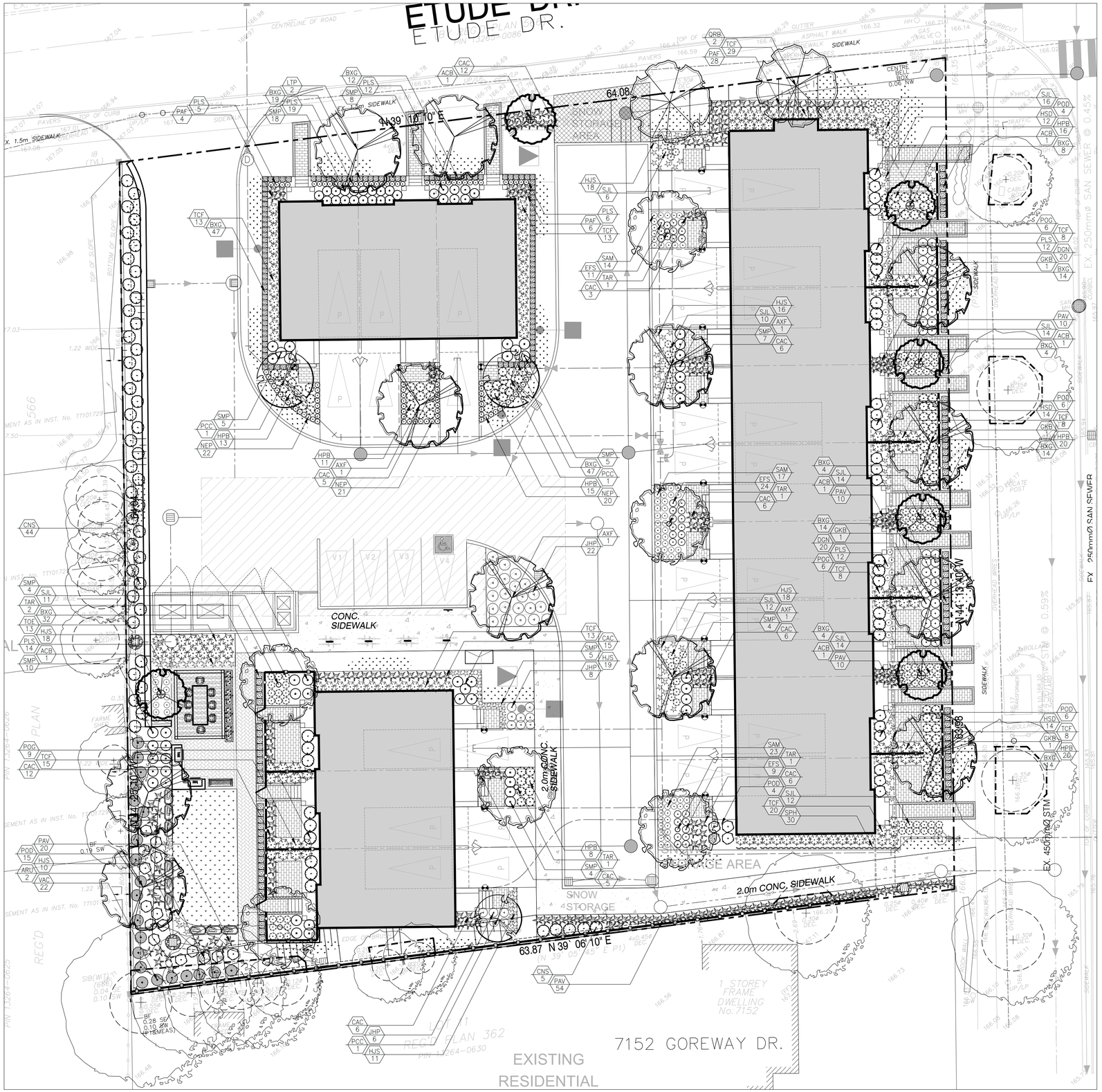

Key Map

Legend

- Existing Deciduous Tree Canopy
- Proposed Deciduous Tree
- Tree Protection Fence
- Property Line
- Prop. 1.2 Ornamental Metal Fence
- Detail Reference Key
- Prop. 1.8 Wood Privacy Fence/Screen
- Plant Material Reference Key
- Prop. Sodded Area Typ.
- Proposed Bike Ring
- Prop. Concrete Paving Typ.
- Proposed Bench
- Prop. Unit Paving Type 1
- Prop. Unit Paving Type 2
- Proposed Metal Arbour Structure
- Proposed Armorstone
- Proposed Riverrock around Catchbasin
- Proposed BBQ Island

Proposed Plant Material List

KEY	QNTY	BOTANICAL NAME	COMMON NAME	HT/CAL	SPREAD	ROOT	DROUGHT TOLERANT	NATIVE	REMARKS
DECIDUOUS TREES									
ARU	2	*Acer rubrum*	Native Red Maple	70 mm		B.&B.	High	Yes	Full Form
AXF	4	*Acer x freemani 'Jeffersred'*	Jeffersred Freemon Maple	70 mm		B.&B.	Yes	Yes	Full Form
GKB	4	*Ginkgo biloba*	Maidenhair Tree	70 mm		B.&B.	High	No	Full Form
JHP	2	*Liriodendron tulipifera*	Tulip Tree	70 mm		B.&B.	High	Yes	Full Form
POC	3	*Ostrya virginiana 'Chisholm'*	Eastern Hop Hornbeam	70 mm		B.&B.	High	Yes	Full Form
QRB	2	*Quercus rubra*	Red Oak	70 mm		B.&B.	High	Yes	Full Form
THE	5	*Thuja occidentalis 'Redwood'*	Redwood Arborvitae	70 mm		B.&B.	Yes	Yes	Full Form
DECIDUOUS SHRUBS									
ACB	8	*Amelanchier canadensis 'Ballerina'*	Ballerina Serviceberry	200 cm		B.&B.	Yes	Yes	Multi Stem
BXG	247	*Buxus 'Green Mound'*	Green Mound Boxwood	30 cm		C.C.	High	Yes	Full Form
CNS	41	*Cornus sericea*	Red Osier Dogwood	80 cm		C.C.	High	Yes	Full Form
DGN	40	*Deutzia crenata 'Nikko'*	Dwarf Slender White Deutzia	35 cm		C.C.	No	No	Full Form
EFS	44	*Euonymus fortunei 'Sarcoxie'*	Sarcoxie Euonymus	60 cm		C.C.	High	No	Full Form
HPB	103	*Hydrangea paniculata 'Bombshell'*	Dwarf Bombshell Hydrangea	60 cm		C.C.	No	No	Full Form
POD	35	*Physocarpus opulifolius 'Diablo'*	Diablo Purpleleaf Ninebark	60 cm		C.C.	Yes	Yes	Full Form
POG	33	*Physocarpus opulifolius 'Dart's Gold'*	Dart's Gold Ninebark	60 cm		C.C.	Yes	Yes	Dwarf
SJL	124	*Spiraea japonica 'Little Princess'*	Dwarf Red Spirea	60 cm		C.C.	Yes	Yes	Full Form
SMP	80	*Syringa meyeri 'Palibin'*	Purple Dwarf Korean Lilac	60 cm		C.C.	Yes	No	Full Form
VAC	22	*Viburnum acerifolium*	Maple-leaf Viburnum	60 cm		C.C.	High	Yes	Full Form
CONIFEROUS SHRUBS									
JHP	30	*Juniperus horizontalis 'Prince of Wales'*	Prince of Wales Juniper		45 cm	C.C.	High	Yes	Full Form
TOE	13	*Thuja occidentalis 'Smaragd'*	Emerald Cedar	175 cm		B.&B.	High	No	Full Form
TCF	143	*Taxus cuspidata 'Fairview'*	Fairview Yew		65 cm	C.C.	Yes	No	Full Form
ORNAMENTAL GRASSES									
CAC	82	*Calamagrostis acutiflora 'Karl Foerster'*	Karl Foerster Feather Reed Grass			5 Gal.	Yes	No	Full Form
PAF	38	*Pennisetum alopecuroides*	Fountain Grass			5 Gal.	Yes	No	Full Form
PAV	104	*Panicum virgatum*	Switch Grass			5 Gal.	High	Yes	Full Form - Native
SPH	30	*Sporobolus heterolepis*	Prairie Dropseed			2 Gal.	Yes	Yes	Full Form
PERENNIALS									
HJS	58	*Hemerocallis 'Stella de Oro'*	Jean Sebriot (white) Daylilies			2 Gal.	Yes	No	Full Form
HSD	49	*Hemerocallis 'Kwanso'*	Stella D'Oro (Yellow) Daylilies			2 Gal.	Yes	No	Full Form
NEP	64	*Nepeta cataria 'Walker's Low'*	Walker's Low Catmint			2 Gal.	Yes	No	Full Form
RLS	78	*Perovskia atriplicifolia 'Little Spire'*	Little Spire Russian Sage			2 Gal.	Yes	No	Full Form
SAM	54	*Salvia x sylvestris 'May Night'*	May Night Salvia			2 Gal.	Yes	No	Full Form

No.	Revision	Date
08	Issued for Coordination	07/07/21
07	Issued for Coordination	05/18/21
06	Issued for Coordination	04/01/21
05	Issued for Coordination	04/15/20
04	Revised per Grading	10/31/19
03	Issued for Review	10/22/19
02	Issued for Review	11/24/19
01	Issued for Review	09/14/17

North:

Stamp: ASSOCIATION OF LANDSCAPE ARCHITECTS ONTARIO — MEMBER — OALA

Project:

Proposed Residential Development
7170 Goreway Drive.
Mississauga, Ontario

Scale: **1:150** Date: **Oct 2019**

Drawn By: **C.F.** Checked By: **L.M.**

Drawing Title:

Landscape Planting Plan

Project No. **17139** Sheet No. **L2-02**

msla
MARTON SMITH LANDSCAPE ARCHITECTS
170 The Donway W Suite 206.
Toronto, Ontario, Canada. M3C 2G3
tel. 416.492.9966 | email. info@msla.ca

Municipality:

MISSISSAUGA

Notes:

All information contained in these plans shall be checked by the contractor. All discrepancies shall be reported to the Landscape Architect (L.A.) before commencing with construction. All drawings have copyright and shall remain the property of the Landscape Architect. Copying or any reproduction in part or whole shall only be permitted with written consent of L. A. Drawings shall not be used for construction unless sealed & SIGNED.
All drainage patterns must clear positively away from buildings or structures at 2% min. The position of existing above ground and underground utilities are facilities are not necessarily shown on the drawings, and where shown, the accuracy of the position of utilities or facilities is not guaranteed. Before starting work, the contractor shall confirm the exact location of all existing utilities and facilities, and shall assume liability for damages.
DO NOT SCALE DRAWINGS • PRELIMINARY NOT FOR CONSTRUCTION • THESE DRAWINGS ARE NOT TO BE USED FOR CONSTRUCTION UNTIL COUNTERSIGNED BY L. ARCHITECT • SIGNED: _____ DATE: _____