

# PHASE ONE ENVIRONMENTAL SITE ASSESSMENT

**PREPARED FOR:**

Miss BJJ Corp.  
778 King Street West  
Toronto, ON M5V 1N6

**ATTENTION:**

Nate Tracey

21-51 Queen Street North |  
Mississauga, Ontario

**Grounded Engineering Inc.**

**File No.** 21-096

**Issued** June 17, 2021



## TABLE OF CONTENTS

1	EXECUTIVE SUMMARY .....	4
2	INTRODUCTION .....	6
2.1	PHASE ONE PROPERTY INFORMATION .....	6
3	SCOPE OF INVESTIGATION .....	7
4	RECORDS REVIEW .....	7
4.1	GENERAL .....	7
4.1.1	Phase One Study Area Determination .....	7
4.1.2	First Developed Use Determination .....	7
4.1.3	Fire Insurance Plans .....	8
4.1.4	Chain of Title .....	8
4.1.5	City Directory .....	8
4.1.6	Environmental Reports .....	9
4.2	ENVIRONMENTAL SOURCE INFORMATION .....	14
4.2.1	EcoLog ERIS .....	14
4.2.2	Other Source Information .....	15
4.3	PHYSICAL SETTING SOURCES .....	17
4.3.1	Aerial Photographs .....	17
4.3.2	Topography, Hydrology, Geology .....	20
4.3.3	Fill Materials .....	20
4.3.4	Water Bodies and Areas of Natural Significance .....	21
4.3.5	Well Records .....	21
4.3.6	Municipal Drinking Water System .....	22
4.3.7	Well-Head Protection Area .....	22
5	SITE OPERATING RECORDS .....	22
6	INTERVIEWS .....	22
7	SITE RECONNAISSANCE .....	23
7.1	GENERAL REQUIREMENTS .....	23
7.2	SPECIFIC OBSERVATIONS AT PHASE ONE PROPERTY .....	24
7.2.1	Exterior Site Conditions .....	24
7.2.2	Building Structures and Building Systems .....	24
7.2.3	Designated Substances and Other Special Attention Items .....	25
7.2.4	Above Ground Storage Tanks .....	26
7.2.5	Underground Storage Tanks and Below Grade Structures .....	26
7.2.6	Enhanced Investigation Property (Additional Information) .....	26
7.3	INVESTIGATION OF THE PHASE ONE STUDY AREA .....	27
7.4	WATER WELLS, WATERBODIES & AREAS OF NATURAL SIGNIFICANCE .....	28
7.4.1	Water Wells .....	28
7.4.2	Waterbodies .....	28
7.4.3	Areas of Natural Significance .....	29
7.5	WRITTEN DESCRIPTION OF INVESTIGATION .....	29



8	REVIEW AND EVALUATION OF INFORMATION .....	30
8.1	CURRENT AND PAST USES .....	30
8.2	POTENTIALLY CONTAMINATING ACTIVITY .....	30
8.3	AREAS OF POTENTIAL ENVIRONMENTAL CONCERN .....	33
8.4	PHASE ONE CONCEPTUAL SITE MODEL .....	33
9	CONCLUSIONS .....	33
9.1	WHETHER PHASE TWO ENVIRONMENTAL SITE ASSESSMENT REQUIRED BEFORE RECORD OF SITE CONDITION SUBMITTED .....	33
9.2	RECORD OF SITE CONDITION BASED ON PHASE ONE ENVIRONMENTAL SITE ASSESSMENT ALONE .....	34
9.3	SIGNATURES .....	34
10	REFERENCES .....	35
11	LIMITATIONS AND RESTRICTIONS .....	36
11.1	REPORT USE .....	36

## FIGURES

- Figure 1 – Site Location Plan
- Figure 2 – Phase One Property
- Figure 3 – Phase One Study Area
- Figure 4 – PCA Locations
- Figure 5 – APEC Locations

## TABLES

- Table 1 – Table of Current and Past Use
- Table 2 – APEC Table

## APPENDICES

- Appendix A – Plan of Survey
- Appendix B – Fire Insurance Plans
- Appendix C – Chain of Title
- Appendix D – City Directory
- Appendix E – EcoLog ERIS
- Appendix F – Regulatory Responses
- Appendix G – Aerial Photographs
- Appendix H – Topographic and Geologic Maps
- Appendix I – Well Records
- Appendix J – Site Photographs
- Appendix K – Phase One Conceptual Site Model



# 1 Executive Summary

As noted in Table 1, the Property has historically been used for agricultural or other land use prior to 1962, and for commercial land use afterwards.

Miss B JL Corp. retained Grounded Engineering Inc., to complete a Phase One Environmental Site Assessment (Phase One ESA) of the Phase One Property (Property) located approximately 90 m north of the intersection of Queen Street North and Britannia Road West at the municipal address of 21-51 Queen Street North, Mississauga, Ontario. The site location is presented in Figure 1.

The Property is rectangular in shape, with a total area of 0.97 ha. The Property is currently developed with a commercial plaza consisting of a 1-storey brick building with multiple units, an associated at-grade parking lot, and landscaped areas along the south site boundary. The Property is considered to be in commercial land use by the Ontario Ministry of the Environment, Conservation and Parks (MECP). It is understood that the Phase One Property will be developed with a new 10± storey building, with a common P2 underground parking structure beneath the entire site for residential land use. Easements with total areas of approximately 515 m<sup>2</sup> and 1,280 m<sup>2</sup> are located along the south and west Property boundaries, respectively. The Phase One ESA has been prepared to support a Record of Site Condition and in accordance with Ontario Regulation 153/04 (O.Reg. 153/04). The Phase One Property is presented in Figure 2.

The Phase One ESA identified the following Areas of Potential Environmental Concern on the Property:

Area of Potential Environmental Concern	Location of Area of Potential Environmental Concern on Phase One Property	Potentially Contaminating Activity	Location of PCA (on-site or off-site)	Contaminants of Potential Concern	Media Potentially Impacted (Groundwater, soil and/or sediment)
APEC 1	Entire Phase One Property	#30 – Importation of Fill Material of Unknown Quality	On-site	Metals As, Sb, Se B-HWS CN- Cr(VI) Hg PAHs PHCs BTEX VOCs THMs	Soil & Groundwater Soil & Groundwater Soil Soil & Groundwater Soil & Groundwater Soil & Groundwater Soil & Groundwater Soil & Groundwater Soil & Groundwater Soil & Groundwater
APEC 2	Entire Phase One Property	#03 – Other (De-icing Activities)	On-site	EC SAR Na Cl	Soil Soil Groundwater Groundwater
APEC 3	Southwest Portion of Phase One Property	#28 - Gasoline and Associated Products Storage	On-site	PHCs BTEX	Soil & Groundwater Soil & Groundwater



Area of Potential Environmental Concern	Location of Area of Potential Environmental Concern on Phase One Property	Potentially Contaminating Activity	Location of PCA (on-site or off-site)	Contaminants of Potential Concern	Media Potentially Impacted (Groundwater, soil and/or sediment)
APEC 4	South Portion of Phase One Property	#37 - Operation of Dry Cleaning Equipment (where chemicals are used)	Off-Site	VOCs	Groundwater
APEC 5	West Portion of Phase One Property	#10 – Commercial Autobody Shops (PCA #10iv)	Off-site	PHCs VOCs	Groundwater Groundwater
		#28 – Gasoline and Associated Products Storage in Fixed Tanks (PCA #28xi)	Off-site	PHCs BTEX	Groundwater Groundwater
APEC 6	North Portion of Phase One Property	#10 – Commercial Autobody Shops (PCA #10iv)	Off-site	PHCs VOCs	Groundwater Groundwater
		#28 – Gasoline and Associated Products Storage in Fixed Tanks (PCA #28xi)	Off-site	PHCs BTEX	Groundwater Groundwater

Further environmental investigations would be required to investigate the Areas of Potential Environmental Concern for the Contaminants of Concern that have been identified on the Property or other recommendations as shown in Section 9.



## 2 Introduction

### 2.1 Phase One Property Information

Miss B JL Corp. retained Grounded Engineering Inc., to complete a Phase One Environmental Site Assessment (Phase One ESA) of the Phase One Property (Property) located approximately 90 m north of the intersection of Queen Street North and Britannia Road West at the municipal address of 21-51 Queen Street North, Mississauga, Ontario. The site location is presented in Figure 1.

The Property is rectangular in shape, with a total area of 0.97 ha. The Property is currently developed with a commercial retail plaza consisting of a 1-storey brick building with multiple units, an associated at-grade parking lot, and landscaped areas along the south site boundary. The Property is considered to be in commercial land use by the Ontario Ministry of the Environment, Conservation and Parks (MECP). It is understood that the Phase One Property will be developed with a new 10± storey building, with a common P2± underground parking structure beneath the entire site for residential land use. Easements with total areas of approximately 515 m<sup>2</sup> and 1,280 m<sup>2</sup> are located along the south and west Property boundaries, respectively. The Phase One ESA has been prepared to support a Record of Site Condition and in accordance with Ontario Regulation 153/04 (O.Reg. 153/04). The Phase One Property is presented in Figure 2.

The Property information is provided below:

<b>Municipal Address</b>	21, 23, 25, 27, 29, 31, 33, 35, 37, 39, 41, 43, 45, 47, 49, and 51 Queen Street North, Mississauga, Ontario
<b>Legal Description</b>	Part of Block C, Registered Plan 548 as in R0682959, City of Mississauga, Regional Municipality of Peel
<b>PIN(s)</b>	13205-0218 (LT)
<b>Current Land Use</b>	Commercial
<b>Property Owner Information</b>	Miss B JL Corp.
<b>Person who has engaged the Qualified Person to conduct the Phase One ESA</b>	Nathan Tracey, Development Manager, Lamb Development Corp., 778 King St West, Toronto, ON, M5V 1N6



### 3 Scope of Investigation

The Phase One ESA includes the following components:

- Records review of historical and current occupancies and activities on the Phase One Property and Phase One Study Area.
- Interviews with available personnel with knowledge to the historical and current activities on the Phase One Property.
- Site reconnaissance of the Phase One Property and Study Area to identify potential environmental concerns based on observations of historical and current uses, and potentially contaminating activities at the Phase One Property and in the Study Area.
- Evaluation of information from records review, interviews and site reconnaissance and completion of a conceptual site model (CSM).

### 4 Records Review

#### 4.1 General

##### 4.1.1 Phase One Study Area Determination

The Phase One Study Area (Study Area) includes all properties located within the 250 m radius from the Phase One Property boundary.

The nearest body of water is Mullet Creek located approximately 115 m southwest of the Property. The Credit River is also located approximately 410 m northeast of the Property. The surrounding properties include commercial land use to the north, west and south; and residential complexes to the northeast, east, and south. Queen Street North is located adjacent to the west as community land use. The Study Area is presented in Figure 3.

##### 4.1.2 First Developed Use Determination

The determination of the date of the first developed use of the Phase One Property is based on review of historical records of the Property as follow:

Source of Records	Year of first developed use	Land Use (Industrial/ Commercial/ Community/ Residential/ Parkland/ Institutional)
Chain of Title	1962	Commercial
Aerial Photographs	1963	Commercial
City Directory Search	1973	Commercial



It is estimated that the first developed use of the Property occurred in 1962 as commercial land use.

#### 4.1.3 Fire Insurance Plans

No Fire Insurance Plans (FIP) were available for review for the Phase One Property and Study Area. Adequate information was provided by other sources.

#### 4.1.4 Chain of Title

Chain of Title dating back to Crown ownership was available for review for the Phase One Property. The search identified that the Property was owned by the crown until 1821. The Property is subsequently owned by private individuals from 1821 to 1956 and by primarily corporate entities from 1956 to the present. The Property is currently owned by Miss B JL Corp. since 2017. The Chain of Title are presented in Appendix C. The Chain of Title search did not identify any Potentially Contaminating Activities (PCAs).

#### 4.1.5 City Directory

Available City Directories were reviewed for the Property and adjacent properties. The full search results can be found in Appendix D.

The City Directory search identified the following Potentially Contaminating Activities (PCAs):

Location of PCA	PCA	Description
3 Queen St. N. 63 m South	#10 – Commercial Autobody Shops	Kurts Auto Sls Ltd. in 1989. Mississauga Chrysler Plymouth in 1979-1981.
29 Queen St. N. (Phase One Property)	#28 – Gasoline and Associated Products Storage in Fixed Tanks	Bernie’s Fina Service Station in 1973-1976.
17 Queen St. N. 26 m South	#37 – Operation of Dry Cleaning Equipment (where chemicals are used)	Rose Bloom Cleaners in 2000
26 Queen St. N. 30 m West	#28 – Gasoline and Associated Products Storage in Fixed Tanks	Bernie’s Fina Service Station in 1979-1981. Jim’s Fina Service Station and Streetsville Fina in 1965.
40 Queen St. N. 40 m West	#28 – Gasoline and Associated Products Storage in Fixed Tanks	MacDonald Shell Self-Serve Station in 1973-1976. Mishaw Service Station in 1965.





Location of PCA	PCA	Description
14 Queen St. N. 67 m Southwest	#10 – Commercial Autobody Shops #28 – Gasoline and Associated Products Storage in Fixed Tanks	Active Tire & Auto Centre and Comet Gas Bar in 1994. BP Canada Service Stations in 1979-1981. Russell's BP in 1973-1976. Schnieders BP Service Station in 1965.
57 Queen St. N. 84 m North	#10 – Commercial Autobody Shops #28 – Gasoline and Associated Products Storage in Fixed Tanks	Excel Service Station in 2000. Speedy Auto & Window Glass and Meineke Discount Mufflers in 1994 to 2000. Olco gas bar in 1994. Daley's Shell Service Station and Shell Canada Ltd. in 1979-1981.

#### 4.1.6 Environmental Reports

The following environmental reports were provided for review for the Property. The findings of the reports are summarized below:

<b>Title and File No.</b>	Final Phase I Environmental Site Assessment; 21-51 Queen Street North, Mississauga, Ontario. File No. 206978.
<b>Report Date</b>	July 12, 2017
<b>Prepared By</b>	Pinchin Ltd.
<b>Prepared for</b>	BJL Properties Inc., 778 King Street West, Toronto, ON M5V 1N6
<b>Description of Data, Analysis or Findings</b>	<ul style="list-style-type: none"> <li>The Phase I ESA was completed to assess potential issues of environmental concern in relation to the potential acquisition of the Property.</li> <li>The Phase I ESA was generally completed in accordance with CSA Standard Z768-01.</li> <li>At the time of the site inspection completed on June 29, 2017, the Property was occupied by a multi-unit commercial building with various retail tenants. The Property was reportedly heated by natural gas-fired HVAC units located on the roof of the building on-site.</li> <li>Based on Aerial Photos reviewed by Pinchin: a railway line oriented in a northwest/southeast direction was observed approximately 60 m west of the Property since 1945. A former building was historically present in the south corner of the Property in 1966 and 1975 and remained there until 1977 when the structure was removed, and the area was replaced with a paved parking lot. In 1985, an apparent ground disturbance was observed in the area of the former building, possibly associated with an excavation program.</li> </ul>



	<ul style="list-style-type: none"> <li>• Based on interviews conducted with site representatives, it was reported that: the building on the Property was constructed in the mid-1960's, an addition was constructed onto the southeast portion of the Property Building in the 1970's, previous occupants of the Property have included a car wash; no dry cleaning operations have historically taken place at the Property; and no retail fuel outlets (RFOs) have operated at the Property.</li> <li>• It was reported that the building on the Property has a ground floor area of approximately 1,515 m<sup>2</sup> and a finished basement area of 746 m<sup>2</sup>.</li> <li>• Based on 1958 to 2001 City directories of the Study Area reviewed by Pinchin, 45 Queen Street North (the Property) was occupied by Hutt-Murdoch Fuels and DA Fuel Oil Distributor from 1965 to at least 1971.</li> <li>• The report identified the following APEC causing PCAs:             <ul style="list-style-type: none"> <li>○ Possible presence of a former retail fuel outlet located at the southwest portion of the Property. It was reported that municipal directories indicated that "Hutt-Murdoch Fuels and DA Fuel Oil Distributor", likely associated with a retail fuel outlet, operated at 45 Queen Street North (1965 to 1974).</li> <li>○ A retail fuel outlet and/or an automobile repair garage have been present at 40 Queen Street North, located approximately 20 m northwest of the Property, from 1963 to the date of the report.</li> <li>○ A retail fuel outlet has been present at 26 Queen Street North, located approximately 20 m west of the Property, from 1963 to the date of the report.</li> </ul> </li> <li>• The report identified designated substances and special attention items to be considered prior to any renovation or demolition:             <ul style="list-style-type: none"> <li>○ Friable and non-friable ACMs may be present in suspended acoustic ceiling tiles and vinyl floor tiles in the Property building</li> <li>○ Lead may be in exterior and/or interior paint in the Property building</li> <li>○ PCBs may be in light ballasts</li> <li>○ Potential mold growth associated with water leaks was observed throughout the building on the Property.</li> </ul> </li> <li>• Based on the findings of the Phase I ESA, Pinchin recommended that a Phase II ESA is conducted on the Property to further evaluate identified areas of potential environmental concern.</li> </ul>
--	---

<b>Title and File No.</b>	Phase I Environmental Site Assessment; 21-51 Queen Street North, Mississauga, ON. File No. FE-P 17-8381A.
<b>Report Date</b>	October 17, 2017
<b>Prepared By</b>	Fisher Environmental Ltd.
<b>Prepared for</b>	BJL Properties Inc., 778 King Street West, Toronto, ON M5V 1N6
<b>Description of Data, Analysis or Findings</b>	<ul style="list-style-type: none"> <li>• The Phase I ESA was completed in support of a liability assessment for a proposed acquisition of the Property.</li> </ul>



- The Phase I ESA was generally completed in accordance with CSA Standard Z768-01.
- At the time of the site inspection completed on August 31, 2017, the Property was occupied by a multi-unit retail commercial building with a partial basement (746 m<sup>2</sup>). The Property was reportedly heated by natural gas-fired HVAC units located on the roof of the building on-site, and by supplemental ceiling-mounted natural gas-fired heating units.
- The report included a brief summary of a 2017 Phase I ESA report by Pinchin Ltd. The following significant potential environmental concerns were reportedly identified in the Pinchin report:
  - A historical on-site building (from 1965 to mid-1970s) at the southwest portion of the Property may have been associated with a historical car wash, retail fuel outlet and/or fuel distributor, and could result in potential subsurface impacts at the Property.
  - The site at 40 Queen Street North, located approximately 20 m northwest of the Property, has been occupied by a retail fuel outlet and/or automotive repair facility from 1963 until the date of the report, and could result in potential subsurface impacts at the Property.
  - The site at 26 Queen Street North, located approximately 20 m west of the Property, has been occupied by a retail fuel outlet from 1963 until the date of the report, and could result in potential subsurface impacts at the Property.
- The report identified the following APEC causing PCAs:
  - Possible presence of a former retail fuel outlet located at the southwest portion of the Property. It was reported that municipal directories indicated that "Hutt-Murdoch Fuels and DA Fuel Oil Distributor", likely associated with a retail fuel outlet, operated at 45 Queen Street North (mid-1960's to mid-1970's). It was noted that no records of USTs were available for the Property.
  - Historical importation of fill of unknown quality used during the demolition of a former building located in the southwest portion of the Property, and for general grading of the entire Property.
  - A retail gas station with two fuel pumps and an automobile repair garage with six service bays were located at 57 Queen Street North, located approximately 60 m north of the Property.
  - A historical retail gas station and an existing automobile repair garage with five service bays were/was present at 40 Queen Street North, located approximately 20 m northwest of the Property, from the early 1960's to 1992, and since the early 1960's, respectively.
  - A retail gas station with four (4) fuel pumps and four (4) USTs, and an automobile repair garage with two (2) service bays were located at 26 Queen Street North, located approximately 20 m west of the Property.
  - A historical retail gas station and an existing automobile repair garage with seven service bays were/was present at 14 Queen Street North, located approximately 30 m southwest of the Property, from approximately the early 1960's to 1996 and since at least 1991, respectively.
  - A dry cleaning facility was present at 17 Queen Street North, located adjacent to the south of the Property, since at least 1989. No dry cleaning activities were observed during the site visit.



	<ul style="list-style-type: none"> <li>• The report identified designated substances and special attention items to be considered prior to any renovation or demolition:                     <ul style="list-style-type: none"> <li>○ Interior paint observed in all building units and peeling paint on walls and floors observed in the basements of 35 and 47 Queen Street North may contain lead.</li> <li>○ All vinyl tiles installed prior to mid-1980's should be assumed to contain asbestos.</li> <li>○ Wall insulation in building on-site may contain UFFI.</li> <li>○ PCBs may be in light ballasts.</li> <li>○ Mold was observed on the interior ceiling tiles in the building units associated with 29, 33, 35, 37, 41, and 47 Queen Street North.</li> </ul> </li> <li>• Based on the findings of the Phase I ESA, Fisher Environmental recommended that a Phase II ESA is conducted on the Property to further evaluate identified areas of potential environmental concern.</li> </ul>
--	---

<b>Title and File No.</b>	Phase II Environmental Site Assessment; 21-51 Queen Street North, Mississauga, ON. File No. FE-P 17-8381B.
<b>Report Date</b>	October 19, 2017
<b>Prepared By</b>	Fisher Environmental Ltd.
<b>Prepared for</b>	BJL Properties Inc., 778 King Street West, Toronto, ON M5V 1N6
<b>Description of Data, Analysis or Findings</b>	<ul style="list-style-type: none"> <li>• Purpose of the Phase II ESA was to address potential issues of environmental concern on the Property identified in the Phase I ESA completed by Fisher Environmental Ltd. In 2017.</li> <li>• Property was developed with a one-storey multi-unit retail commercial building with a partial basement in the east portion of the site and associated paved parking and landscaped areas.</li> <li>• Ten (10) boreholes were advanced to a maximum depth of 9.3 mbgs on the Property from September 7 to 21, 2017 as part of the subsurface investigation.                     <ul style="list-style-type: none"> <li>○ Monitoring wells were installed in five (5) of the boreholes (BH1 to BH5).</li> </ul> </li> <li>• Measured depth to groundwater ranged from 2.7 to 7.0 mbgs.</li> <li>• Based on the static water levels measured in four (4) of the monitoring wells (MW1, MW3, MW4 and MW5), the local groundwater flow direction was reported to be to the southeast.</li> <li>• The stratigraphy on the site generally consisted of earth fill to a max depth of 1.7 mbgs, overlying native silty clay to the maximum depth of borehole termination.</li> <li>• The applicable Site Condition Standards (SCS) selected by Fisher Environmental for analysis were the MECP Table 3 Standards for Industrial, Commercial, and Community Land Use in a Non-potable Groundwater Condition with coarse-textured soils (Table 3 ICC SCS).</li> <li>• Twenty-two (22) select soil samples from both fill material and native soil were analyzed for metals, PHCs (F1-F4), BTEX, VOCs, and/or pH analysis. All soil samples analyzed met the Table 3 ICC SCS.</li> </ul>



	<ul style="list-style-type: none"> <li>Groundwater samples were collected from six (6) monitoring wells and analyzed for metals, PHCs (F1-F4), BTEX, VOCs, and/or pH analysis. All groundwater samples analyzed met the Table 3 ICC SCS.</li> <li>During the borehole-drilling program, no odours were noted in any collected soil or groundwater samples; and no free product, film, or sheen was observed on the surface of any groundwater samples.</li> <li>Based on the Phase II ESA completed for the Property, Fisher Environmental Ltd. concluded that no evidence of soil and/or groundwater contamination occurred at the selected sampling locations and no further investigation was required at the time of the report.</li> </ul>
<b>Notes</b>	<ul style="list-style-type: none"> <li>All soil samples analyzed as part of the Phase II ESA also passed the MECP Table 3 Standards for Residential, Parkland, and Community Land Use in a Non-potable Groundwater Condition with coarse-textured soils (Table 3 RPI SCS), except for the following parameter:                     <ul style="list-style-type: none"> <li><u>Selenium (Metals)</u>: BH1-1, BH6-1, BH9-1, and Dup 1.</li> </ul> </li> </ul>

The review of environmental reports identified the following Potentially Contaminating Activities (PCAs):

Location of PCA	PCA	Description
Phase One Property Entire Property	#30 – Importation of Fill Material of Unknown Quality	The 2017 Fisher Environmental report identified historical importation of fill of unknown quality used during the demolition of a former building located in the southwest portion of the Property, and for general grading of the entire Property.  As per Fisher Environmental's Phase II ESA, there is a soil exceedance of Selenium within BH1-1, BH6-1, and BH9-1 when compared to Table 3 RPI SCS.
45 Queen St. N. (Phase One Property) Southwest Portion	#28 – Gasoline and Associated Products Storage in Fixed Tanks	The 2017 Pinchin report identified the possible presence of a former retail fuel outlet located in the southwest portion of the Property from 1965 to 1974. It was reported that municipal directories indicated that "Hutt-Murdoch Fuels and DA Fuel Oil Distributor", likely associated with a retail fuel outlet, operated at the Property.
17 Queen Street North 26 m South	#37 – Operation of Dry Cleaning Equipment (where chemicals are used)	The 2017 Fisher Environmental report identified a dry cleaner at the site from 1989 to the date of the report.
26 Queen St. N. 30 m West	#10 – Commercial Autobody Shops #28 – Gasoline and Associated Products Storage in Fixed Tanks	The 2017 Fisher Environmental report identified a retail gas station with four (4) fuel pumps and four (4) USTs, and an automobile repair garage with two (2) service bays at the site.
40 Queen St. N. 40 m West	#10 – Commercial Autobody Shops #28 – Gasoline and Associated Products Storage in Fixed Tanks	The 2017 Pinchin and Fisher Environmental reports identified a retail fuel outlet and/or an automobile repair garage at the site from 1963 to the date of the reports.



Location of PCA	PCA	Description
No Address 65 m West	#46 – Rail Yards, Tracks, and Spurs	The 2017 Pinchin report identified a railway line oriented in a northwest/southeast direction since 1945.
14 Queen St. N. 67 m Southwest	#10 – Commercial Autobody Shops #28 – Gasoline and Associated Products Storage in Fixed Tanks	The 2017 Fisher Environmental report identified a historical retail gas station and an existing automobile repair garage with seven service bays at the site from the early 1960's to 1996 and since at least 1991, respectively.
57 Queen St. N. 84 m North	#10 – Commercial Autobody Shops #28 – Gasoline and Associated Products Storage in Fixed Tanks	The 2017 Fisher Environmental report identified a retail gas station with two fuel pumps and an automobile repair garage with six service bays at the site.

## 4.2 Environmental Source Information

### 4.2.1 EcoLog ERIS

Ecolog Environmental Risk Information Services Ltd. (ERIS) is a provider of detailed environmental risk data and research for properties in Canada. A search of the ERIS database was requested for the Property and the Study Area. The ERIS report is provided in Appendix E.

Potentially Contaminating Activities (PCAs) were observed within the Study Area. The ERIS search identified the following PCAs:

Location of PCA	PCA	Description
26 Queen St. N. 30 m West	#10 – Commercial Autobody Shops #28 – Gasoline and Associated Products Storage in Fixed Tanks	An auto repair garage (Bernie's Auto Service) was registered at the site. A full serve gasoline station was registered at the site from 1986 to the present (Tan Dan Do, Petro Canada, Nallur Gas Bar). Site includes four (4) active, single-walled, fiberglass, underground storage tanks (USTs) containing gasoline with capacities of 36,368 L (1), 27,276 L (3), and 2,273 L (1).
40 Queen St. N. 40 m West	#28 – Gasoline and Associated Products Storage in Fixed Tanks	A gasoline station was registered at the site from 1989 to 1996 (Shell Canada, Bruce C. Daley). One (1) expired single-walled, steel UST containing gasoline with a capacity of 36,700 L was listed at the site.
16 Queen St. N. 47 m Southwest	#10 – Commercial Autobody Shops #28 – Gasoline and Associated Products Storage in Fixed Tanks	An autobody garage and a full serve gasoline station were registered at the site from 1989 to at least 1990 (Carl Kobe Autobody). One (1) expired single-walled, steel UST containing gasoline with a capacity of 13,600 L was listed at the site.



Location of PCA	PCA	Description
14 Queen St. N. 67 m Southwest	#10 – Commercial Autobody Shops #28 – Gasoline and Associated Products Storage in Fixed Tanks	A gasoline station was registered at the site from 1989 to 1999 (Raymin Enterprises, Sungas, ONOCO Ontario Oil Corp.)  Three (3) expired single-walled, fiberglass USTs that contained either gasoline (2) or diesel (1) with capacities of 18,200, 27,260, and 36,370 L were installed at the site in 1995.  Three (3) expired single-walled, fiberglass USTs containing gasoline with capacities of 18,395 L (1) and 36,700 L (2) were installed at the site in 1992.  One (1) expired single-walled, fiberglass UST containing gasoline with capacity of 27,252 L was installed at the site in 1990.
57 Queen St. N. 84 m North	#10 – Commercial Autobody Shops #28 – Gasoline and Associated Products Storage in Fixed Tanks	A gasoline station was registered at the site from 1992 to 1996 (2715157 Ontario Inc., Gopaltoly & Sons, OLCO Petroleum Group, Excel Service Station GG Petroleum Inc.). Site includes four (4) active, single-walled, fiberglass USTs containing gasoline (3) or diesel (1), each with a capacity of 22,700 L and installed in 1992.
16 James St. N. 240 m Southwest	#10 – Commercial Autobody Shops #28 – Gasoline and Associated Products Storage in Fixed Tanks	The site was occupied by an automotive repair shop (Streetsville Automotive) from 1986 to 1994.  The site was registered as a private fuel outlet from 1978 to 1996 (Ontario Commercial Fuels) that has since been decommissioned.  Three (3) expired single-walled, steel USTs containing gasoline (1) or diesel (2) with capacities of 22,730 L (3) were installed at the site in 1990.  One (1) expired single-walled, steel UST containing gasoline with a capacity of 1,500 L was installed at the site in 1996.

No sites within the Study Area were identified to have a Record of Site Condition (RSC).

#### 4.2.2 Other Source Information

Other source information listed below were searched as part of the Phase One ESA. The regulatory information requests and responses are provided in Appendix F and summarized below:

Source of Information	Response
Ministry of the Environment, Conservation and Parks (MECP) PCB Storage Sites and Waste Disposal Sites	The MECP PCB Storage Sites and Waste Disposal Sites were searched through EcoLog ERIS database and reviewed in Section 4.2.1. No PCB Storage Sites or Waste Disposal Sites were identified on the Property or within the Study Area.



Source of Information	Response
<b>Technical Standards and Safety Authority (TSSA)</b>	<p>A response from the TSSA has been received as of the date of this report. The response indicated that there are fuel storage tanks records in the database for following properties:</p> <ul style="list-style-type: none"> <li>• <u>16 James St. N:</u> <ul style="list-style-type: none"> <li>○ One (1) instance of an expired self-serve private fuel outlet</li> <li>○ One (1) instance of an inactive full serve gasoline station</li> </ul> </li> <li>• <u>14 Queen St. N:</u> <ul style="list-style-type: none"> <li>○ Two (2) instances of expired full serve gasoline stations</li> <li>○ Eight (8) instances of expired liquid fuel tanks</li> <li>○ One (1) instance of an inactive liquid fuel tank</li> <li>○ Three (3) instances of active liquid fuel tanks</li> </ul> </li> <li>• <u>16 Queen St. N:</u> <ul style="list-style-type: none"> <li>○ One (1) instance of an expired full serve gasoline station</li> <li>○ One (1) instance of an expired liquid fuel tank</li> </ul> </li> <li>• <u>26 Queen St. N:</u> <ul style="list-style-type: none"> <li>○ One (1) instance of an active cylinder exchange</li> <li>○ One (1) instance of an expired cylinder exchange</li> <li>○ One (1) instance of an active full serve gasoline station</li> <li>○ One (1) instance of an expired liquid fuel tank</li> <li>○ Four (4) instances of active liquid fuel tanks</li> </ul> </li> <li>• <u>40 Queen St. N:</u> <ul style="list-style-type: none"> <li>○ One (1) instance of an expired full serve gasoline station</li> <li>○ Three (3) instances of expired liquid fuel tanks</li> </ul> </li> <li>• <u>57 Queen St. N:</u> <ul style="list-style-type: none"> <li>○ One (1) instance of an active full serve gasoline station</li> <li>○ One (1) instance of an active cylinder exchange</li> <li>○ Four (4) instances of expired liquid fuel tanks</li> </ul> </li> </ul> <p>The TSSA response and list of addresses searched is provided in Appendix F.</p>
<b>Conservation Authority</b>	<p>Based on the Credit Valley Conservation Authority's (CVC) online regulated area search mapping tool, the Property lies outside of a CVC regulated area.</p>
<b>Zoning</b>	<p>Based on the review of the City of Mississauga's interactive zoning map, the Property is zoned for Commercial land use (C2, neighbourhood commercial).</p>
<b>Freedom of Information (FOI)</b>	<p>A response from the MECP to the FOI request has not been received as of the date of this report.</p>





The other source information search identified the following PCAs:

Location of PCA	PCA	Description
26 Queen St. N. 30 m West	#28 – Gasoline and Associated Products Storage in Fixed Tanks	A gas station is located at the site with four (4) active liquid fuel tanks.
40 Queen St. N. 40 m West	#28 – Gasoline and Associated Products Storage in Fixed Tanks	A historical gas station was located at the site.
16 Queen St. N. 47 m Southwest	#28 – Gasoline and Associated Products Storage in Fixed Tanks	A historical gas station was located at the site.
14 Queen St. N. 67 m Southwest	#28 – Gasoline and Associated Products Storage in Fixed Tanks	A historical gas station was located at the site.
57 Queen St. N. 84 m North	#28 – Gasoline and Associated Products Storage in Fixed Tanks	An active gas station is located at the site.
16 James St. N. 240 m Southwest	#28 – Gasoline and Associated Products Storage in Fixed Tanks	A historical gas station was located at the site.

## 4.3 Physical Setting Sources

### 4.3.1 Aerial Photographs

Aerial photographs and satellite images were reviewed as part of the Phase One ESA. The developmental chronology of the Property and the Study Area is summarized below and presented in Appendix G.

Year	Source	Property	Study Area
1944	Aerial Photograph from City of Mississauga	The Property appeared to be vacant and used for agricultural purposes.	The surrounding area appeared to be used for agricultural purposes. The Credit River was located approximately 410 northeast of the Property. Queen Street North and Britannia Road West were apparent.
1954	Aerial Photograph from City of Mississauga	No significant changes.	Mullet Creek was located approximately 115 m southwest of the Property. New buildings were apparent southwest of the Property along the west side of Queen Street West. A railway was located approximately 60 m west of the Property.



Year	Source	Property	Study Area
1963	Aerial Photograph from City of Mississauga	A building that appeared to be commercial in nature was apparent in the east portion of the Property. An at-grade parking lot and minor landscaping appeared to cover the remainder of the Property.	The site adjacent to the south remained vacant and undeveloped. Commercial buildings were apparent at 26, 40, and 57 Queen St. N. and 16 James St. A commercial building adjacent to the north appeared to resemble the current building at 51 Queen St. N.
1966	Aerial Photograph from City of Mississauga	The south side of the building on the east portion of the Property appeared to have underwent expansion and appeared to resemble the current commercial building on the Property. A new building was apparent in the southwest corner of the Property.	New commercial buildings were apparent west and north of the Property. A residential complex was adjacent to the east of the Property.
1975	Aerial Photograph from City of Mississauga	No significant changes.	A new building at 3 Queen St. N. appeared to resemble the current commercial building on-site. A commercial building is apparent at 14 Queen St. N.
1977	Aerial Photograph from City of Mississauga	The building in the southwest corner of the Property appeared to have been demolished and removed from the site. The former building footprint appeared to have been paved over.	No significant changes.
1980	Aerial Photograph from City of Mississauga	No significant changes.	No significant changes.
1985	Aerial Photograph from City of Mississauga	No significant changes.	A new building at 26 Queen St. N. appeared to resemble the current commercial building on-site.
1989	Aerial Photograph from City of Mississauga	No significant changes.	New buildings at both 17 Queen St. N. and 1965 Britannia Rd. W. appeared to resemble the current commercial buildings on each site. Two gas pump islands were apparent along the east portion of 26 Queen St. N. Railcars appeared to be stored approximately 170 m northwest of the Property.



Year	Source	Property	Study Area
1992	Aerial Photograph from City of Mississauga	No significant changes.	A large building that appeared to be used for industrial purposes was located at 8 Falconer Drive. The building at 14 Queen St. N appeared to have been replaced with a new building that resembled the current building on-site. The building at 57 Queen St. N appeared to have been replaced with a new building and associated gas canopy that resembled the current building/structures on-site.
2000	Aerial Photograph from City of Mississauga	No significant changes.	The building in the centre of 40 Queen St. N. appeared to have been demolished and removed from the site.
2004	Satellite Image from Google Earth	No significant changes.	No significant changes.
2009	Satellite Image from Google Earth	No significant changes.	The building in the west portion of 40 Queen St. N. appeared to have expanded and resembled the current commercial building on-site.
2015	Satellite Image from Google Earth	No significant changes.	No significant changes.
2019	Satellite Image from Google Earth	No significant changes.	No significant changes.

The aerial photographs search identified the following PCAs:

Location of PCA	PCA	Description
Phase One Property Entire Property	#30 – Importation of Fill Material of Unknown Quality	The 1966 and 1977 aerial photos identified potential backfilling in the southwest corner of the Property. The 1963 aerial photo identified the potential use of fill for general grading of the site during development.
26 Queen St. N. 30 m West	#28 – Gasoline and Associated Products Storage in Fixed Tanks	The 1985 aerial photo identified a gasoline station with two pump islands located to the west of the Property.
No Address 65 m West of the Property	#46 – Rail Yards, Tracks, and Spurs	The 1954 aerial photo identified railway tracks west of the Property.
57 Queen St. N. 84 m North	#28 – Gasoline and Associated Products Storage in Fixed Tanks	The 1992 aerial photo identified a gasoline station with an associated gas pump canopy located to the north of the Property.



Location of PCA	PCA	Description
6160 Mississauga Rd. 170 m Northwest	#52 – Storage, maintenance, fueling and repair of equipment, vehicles, and material used to maintain transportation systems	The 1989 aerial photo identified the storage of railcars northwest of the Property.

#### 4.3.2 Topography, Hydrology, Geology

The Ministry of Natural Resources and Forestry (MNRF) and Ministry of Energy, Northern Development and Mines (MENDM) database were searched to obtain topographic and geological maps of Ontario for review. The maps are provided in Appendix H and the information obtained are summarized below:

Records	Information
Topographic Maps	The Property is generally flat with an approximate elevation of 165.0 metres above sea level (masl).
Hydrology	The nearest body of water is Mullet Creek located approximately 115 m southwest of the Property. The Credit River is located approximately 410 northeast of the Property.  Surface water is expected to flow towards the municipal catch basins located throughout the parking lot on the Property and along Queen Street North located adjacent to the west of the Property. Regional groundwater is expected to flow southeast, towards the Credit River.
Geological Maps	<p><u>Overburden:</u></p> <ul style="list-style-type: none"> <li>Fine-textured glaciolacustrine deposits consisting of interbedded silt and clay, minor sand and gravel, and gritty, pebbly flow till</li> </ul> <p><u>Bedrock:</u></p> <ul style="list-style-type: none"> <li>Georgian Bay Formation comprised of shale, limestone, dolostone, and siltstone.</li> </ul> <p><u>Depth to Bedrock:</u></p> <ul style="list-style-type: none"> <li>Based on review of MECP well records proximal to the Study Area, bedrock is located at approximately 5.9 mbgs (Well Tag #: A046431, located at 6190 Mississauga Rd.).</li> </ul>

#### 4.3.3 Fill Materials

Based upon the historical site development, historical filling likely occurred across the Property for backfilling the historical building in the southwest portion of the site, and for grading purposes. Obvious areas of disturbed soil or evidence of fill materials were not observed on-site during the site reconnaissance.



#### 4.3.4 Water Bodies and Areas of Natural Significance

Maps from MNRF were reviewed to determine if water bodies were present on the Property and within the Study Area. The Ontario Ministry of Natural Resources National Heritage Information Centre database for Areas of Natural or Scientific Interest (ANSIs) was also reviewed as part of the Phase One ESA. The maps are provided in Appendix F and the information is summarized below:

<b>Water Bodies</b>	<p><u>Phase One Property:</u></p> <ul style="list-style-type: none"> <li>No water bodies are located on the Property.</li> </ul> <p><u>Study Area:</u></p> <ul style="list-style-type: none"> <li>Mullet Creek is located approximately 115 m southwest and of the Property.</li> </ul>
<b>Wetlands</b>	<p><u>Phase One Property:</u></p> <ul style="list-style-type: none"> <li>No Provincially Significant, Non-Provincially Significant, and Unevaluated wetlands are located on the Property.</li> </ul> <p><u>Study Area:</u></p> <ul style="list-style-type: none"> <li>No Provincially Significant, Non-Provincially Significant, and Unevaluated wetlands are located within the Study Area.</li> </ul>
<b>ANSIs</b>	<p><u>Phase One Property:</u></p> <ul style="list-style-type: none"> <li>No Provincially Significant Life Science and Earth Science ANSIs are located on the Property.</li> </ul> <p><u>Study Area:</u></p> <ul style="list-style-type: none"> <li>No Provincially Significant Life Science and Earth Science ANSIs are located within the Study Area.</li> </ul>

#### 4.3.5 Well Records

The Ministry of the Environment, Conservation and Parks (MECP) well records database was accessed online and through EcoLog ERIS search. All the well records located on the Property and in the Study Area were identified. The comprehensive well record is provided in Appendix I and is summarized below:

<b>Well Records</b>	<p><u>Phase One Property:</u></p> <p>The following well types were identified on the Property:</p> <ul style="list-style-type: none"> <li>One (1) unknown well type</li> </ul> <p><u>Study Area:</u></p> <p>The following well types were identified within the Study Area:</p> <ul style="list-style-type: none"> <li>Two (2) monitoring wells</li> <li>Three (3) unknown well types</li> </ul>
---------------------	--



<b>Stratigraphy</b>	<p><u>Well ID 7040781 – Well Tag #: A046431 (installed in 2006):</u></p> <ul style="list-style-type: none"> <li>• 0.0 m to 0.6 m fill (brown)</li> <li>• 0.6 m to 6.1 m clay and silt (brown, hard)</li> </ul>
<b>Depth to Bedrock</b>	No Bedrock was encountered in well records reviewed within the Study Area. Based on review of MECP well records proximal to the Study Area, bedrock is located at approximately 5.9 mbgs (Well Tag #: A046431, located at 6190 Mississauga Rd.).
<b>Depth to the Water Table</b>	Not available in well records reviewed within the Study Area.

### 4.3.6 Municipal Drinking Water System

The Phase One Property and all other properties within the Phase One Study Area are supplied by a municipal drinking water system as defined in the Safe Drinking Water Act, 2002.

### 4.3.7 Well-Head Protection Area

The Phase One Property is not located within an area designated in the official plan of the municipality as a well-head protection area or another area designated in the official plan as an area for the protection of groundwater.

## 5 Site Operating Records

No site operating records was provided for review.

## 6 Interviews

<b>Interviewee</b>	Nathan Tracey, Development Manager, Lamb Development
<b>Date of Interview</b>	May 11, 2021
<b>Location and Methods of Interview</b>	via email
<b>Justification for Selection</b>	Mr. Tracey has been a development manager for this Property since November 2019.
<b>Relevant Information concerning Potentially Contaminating Activities</b>	<ul style="list-style-type: none"> <li>• Current operations at the Property include retail and commercial use</li> <li>• History of Property is unknown prior to 2019.</li> <li>• To their knowledge, It is not known whether the site has been used, past or present, for:                         <ul style="list-style-type: none"> <li>○ industrial operations</li> <li>○ on-site dry cleaning,</li> </ul> </li> </ul>



	<ul style="list-style-type: none"> <li>○ fuel distribution or storage,</li> <li>○ vehicle servicing and/or maintenance</li> <li>• No bulk storage of chemicals or hazardous products at the Property</li> <li>• No knowledge of existing or historical underground/above grade tanks and/or underground structures such as in-ground hoists, or oil/water separators</li> <li>• No documentation on file regarding removal of underground or above ground tanks and/or related soil and groundwater remediation on the Property</li> <li>• Property is not considered a waste generator with the MECP</li> <li>• Property not a registered PCB storage facility</li> <li>• No knowledge of spills or leaks of any kind at the Property</li> <li>• No wastewater produced at the Property</li> <li>• No air emissions produced at the Property</li> <li>• Previous Phase One Environmental Site Assessments were completed for the property by Fisher Environmental</li> <li>• No knowledge of any public agency investigations at the Property</li> </ul>
--	---

The interview did not identify any PCAs.

## 7 Site Reconnaissance

### 7.1 General Requirements

<b>Date and Time of Investigation</b>	May 18, 2021 @11 am
<b>Weather Condition</b>	20°C, Sunny
<b>Duration of Investigation</b>	3 hours
<b>Was the Facility Operating at the Time of Investigation?</b>	Yes, a commercial plaza building with multiple retail stores was in operation during the site visit. Some of the commercial retail stores on-site were not in operation due to COVID-19 restrictions in place by the Government of Ontario. However, interior access was provided to all commercial stores on-site.
<b>Name and Qualifications of the Person Conducting the Investigation</b>	James Rybicki, BAsC, EIT

A site reconnaissance of the Phase One Property consisted of detailed observation of the Property including exterior and interior portions of any existing buildings on site, documentation of any areas of potential environmental concern and illustration of relevant structures. Phase One Property features are displayed in Figure 2 and site photographs are presented in Appendix J. The results of the site reconnaissance are provided below.



## 7.2 Specific Observations at Phase One Property

### 7.2.1 Exterior Site Conditions

The Property is generally flat and is primarily covered by an at-grade asphalt parking lot surrounding the commercial plaza building on-site with landscaped areas along the south site boundary. The Property is accessible via Queen Street North to the west, and via the neighboring properties to the north and south.

The utilities and services on the Property are summarized below:

<b>Hydro</b>	Overhead hydro enters the Property via hydro poles located along the east Property boundary.
<b>Gas</b>	Multiple gas meters were observed along the east exterior wall of the building on the Property. It was not observed where gas line enters the Property.
<b>Communication</b>	A Bell communication box was observed along the east Property boundary. It was not observed where communication line enters the Property.
<b>Electrical/Street Lighting</b>	Overhead electrical lines were observed to be connected from the northwest corner of the building rooftop on the Property to the three lampposts located in the central portion of the site. Streetlights were also observed along the east and west sides of Queen Street North.
<b>Storm Sewer</b>	Catch basins were observed throughout the parking lot on the Property and along Queen Street North.
<b>Sanitary Sewer</b>	Manholes were observed adjacent to the southeast corner of the building on the Property, and in the southwest corner of the site.
<b>Water Source</b>	The Property is serviced with Municipal water.

### 7.2.2 Building Structures and Building Systems

One, 1-storey, brick, commercial plaza building with multiple retail units and one partial basement level underneath the units associated with 21, 29, 31, 33, 35, and 47 Queen Street North was observed on the Property. The building was built in approximately 1962. The following retail unit occupants were observed in the building on-site during the site visit:

- 21 Queen St. N. – Offside Sports Bar/Roti Vybz
- 29 Queen St. N. – Baghdad Pastries and Catering
- 31 Queen St. N. – Smart Vacuum Plus
- 33 Queen St. N. – Vacant Unit
- 35 Queen St. N. – Mediterranean Meats & Deli
- 37 Queen St. N. – Queen Street Burger Chicken
- 39 Queen St. N. – Tulipz Spa
- 41 Queen St. N. – Belmonte Unisex Hair Salon
- 43 Queen St. N. – Vacant Unit
- 45 Queen St. N. – Evan’s Variety Store,
- 47 Queen St. N. – Erum’s Creations
- 51 Queen St. N. – Qasimul Uloom Islamic Centre Canada





Building #	Above Grade Levels	Below Grade Levels	Use	Entry/Exits
1	1	1	Commercial Retail	Via Queen Street North, and adjacent properties to the north and south

<b>Building #</b>	1
<b>Walls</b>	Drywall, brick, ceramic tile, concrete blocks, and wood
<b>Floors</b>	Vinyl floor tiles, vinyl sheet flooring, poured concrete, and ceramic tile
<b>Ceilings</b>	Suspended ceiling tile, acoustic tile, drywall, and wood
<b>Lighting</b>	Fluorescent, incandescent, and ballasts
<b>Exterior</b>	Brick, glass panels, and metal siding
<b>Roof (if accessed)</b>	Not accessed
<b>Heating and Cooling System</b>	Multiple natural gas-fired HVAC systems. All retail units had separate utilities and associated utility meters
<b>Drains, Pits, Sumps Observed</b>	Sumps observed in the basements of 29 and 47 Queen Street North.
<b>Staining and Corrosion</b>	None
<b>Air Emissions</b>	None of concern anticipated

### 7.2.3 Designated Substances and Other Special Attention Items

The non-destructive inspection was carried out in accessible areas and only included a visual assessment for the potential presence of the following materials. No sampling of the building materials was completed:

<b>Asbestos</b>	No obvious evidence of building materials containing asbestos were visually observed in the accessed areas during the site inspection. However, based on the dates of construction of the onsite building (approximately 1962), some asbestos containing materials may be present.
-----------------	--



<b>Lead</b>	No obvious evidence of materials containing lead were visually observed in the accessed areas during the site inspection. However, based on the dates of construction of the onsite buildings (approximately 1962), some lead containing materials (paint and plumbing) may be present.
<b>Mercury</b>	No obvious evidence of materials containing mercury were visually observed in the accessed areas during the site inspection.
<b>PCBs</b>	No PCB-containing materials were visually observed in the accessed areas during the site inspection.
<b>Ozone Depleting Substances</b>	No ozone depleting substances were visually observed in the accessed areas during the site inspection.
<b>UFFI</b>	No obvious evidence of UFFI products were visually observed in the accessed areas during the site inspection.
<b>Mold</b>	Mold and areas of excessive dampness were visually observed on the acoustic ceiling tiles in the retail units associated with 39 and 41 Queen Street North during the site inspection (refer to Appendix J)
<b>Radioactive Materials</b>	No manmade sources of radiation were observed in the accessed areas during the site inspection.
<b>Herbicides and Pesticides</b>	During the site inspection, no materials containing herbicides or pesticides were observed to be stored or used in the accessed areas at the site.

#### 7.2.4 Above Ground Storage Tanks

No obvious evidence of above ground storage tanks (ASTs) was visually observed on the accessed areas of Property.

#### 7.2.5 Underground Storage Tanks and Below Grade Structures

No obvious evidence of underground storage tanks (USTs) or below grade structures were visually observed on the accessed areas of Property.

#### 7.2.6 Enhanced Investigation Property (Additional Information)

The Property is categorized as an Enhanced Investigation Property due to the possible historical use of the Property as a retail fuel outlet. Operations have since ceased at the Property and no operating records were available for review.

The detailed summary is provided below:



Items	Location on the Property	Description
Hazardous Material Used or Stored	None	None
Raw Materials Handling and Storage	None	None
Products Manufactured	None	None
By-products and Wastes	None	None
Drums, Totes and Bins	None	None
Oil/water Separator(s)	None	None
Vehicle and Equipment Maintenance	None	None
Spills	None	None
Liquid Discharge	None	None
Hydraulic Lift Equipment	None	None

### 7.3 Investigation of the Phase One Study Area

The site investigation includes an inspection of the Phase One Study Area (Study Area). The adjacent properties were identified below during the investigation.

<b>North</b>	Community building
<b>South</b>	Commercial buildings, 17 Queen St N, Unit 3B – Rose Bloom Dry Cleaners
<b>West</b>	Queen Street North (road), 26 Queen St. N. – A4 Motors auto repair garage and Petro-Canada gas station, 40 Queen St. N. – Ken Champ Auto Inc. auto repair garage
<b>East</b>	Residential Single-detached Houses

The investigation of the Study Area identified the following PCAs:



Location of PCA	PCA	Description
Phase One Property Entire Property	#01 - De-icing Activities	The Property was bounded by Queen Street North with accompanying sidewalks. The Property also featured a paved parking lot that covered the majority of the Property exterior to the plaza building on-site. During the winter months, a substance (salt) is applied to the roads, parking areas, and sidewalks for safety purposes.
17 Queen St. N. 26 m South	#37 – Operation of Dry Cleaning Equipment (where chemicals are used)	A dry cleaner (Rose Bloom Dry Cleaners) was observed at the site during the site inspection.
26 Queen St. N. 30 m West	#10 – Commercial Autobody Shops #28 – Gasoline and Associated Products Storage in Fixed Tanks	A gas station (Petro Canada) with two island pump stations and an auto repair garage (A4 Motors) was observed at the site during the site inspection.
40 Queen St. N. 40 m West	#10 – Commercial Autobody Shops	An auto repair garage (Ken Champ Auto) was observed at the site during the site inspection.
No Address 65 m West of the Property	#46 – Rail Yards, Tracks, and Spurs	Railway tracks associated with GO Transit were observed during the site inspection.
14 Queen St. N. 67 m Southwest	#10 – Commercial Autobody Shops	An auto repair garage (Active Green + Ross Tire and Automotive Centre) was observed at the site during the site inspection.
57 Queen St. N. 84 m North	#10 – Commercial Autobody Shops #28 – Gasoline and Associated Products Storage in Fixed Tanks	A gas station (Streetsville Gas) with one island pump station and an auto repair garage (Meineke Car Care Centre) was observed at the site during the site inspection.
6160 Mississauga Rd. 170 m Northwest	#52 – Storage, maintenance, fueling and repair of equipment, vehicles, and material used to maintain transportation systems	Storage of railcars associated with GO Transit was observed at the site during the site inspection.

## 7.4 Water Wells, Waterbodies & Areas of Natural Significance

### 7.4.1 Water Wells

The Phase One Property and all properties within the Study Area are serviced by a municipal drinking water system.

### 7.4.2 Waterbodies

The following waterbodies were noted in the Phase One Study Area:



Location of Waterbody	Description of Waterbody
Mullet Creek	Mullet Creek was observed to generally flow northwest to southeast and was located approximately 115 m southwest and of the Property.

### 7.4.3 Areas of Natural Significance

There are no Areas of Natural Significance present on the Phase One Property or within the Study Area.

## 7.5 Written Description of Investigation

The site reconnaissance identified the following PCAs:

Location of PCA	PCA	Description
Phase One Property Entire Property	#01 - De-icing Activities	The Property was bounded by Queen Street North with accompanying sidewalks. The Property also featured a paved parking lot that covered the majority of the Property exterior to the plaza building on-site. During the winter months, a substance (salt) is applied to the roads, parking areas, and sidewalks for safety purposes.
17 Queen St. N. 26 m South	#37 – Operation of Dry Cleaning Equipment (where chemicals are used)	A dry cleaner (Rose Bloom Dry Cleaners) was observed at the site during the site inspection.
26 Queen St. N. 30 m West	#10 – Commercial Autobody Shops #28 – Gasoline and Associated Products Storage in Fixed Tanks	A gas station (Petro Canada) with two island pump stations and an auto repair garage (A4 Motors) was observed at the site during the site inspection.
40 Queen St. N. 40 m West	#10 – Commercial Autobody Shops	An auto repair garage (Ken Champ Auto) was observed at the site during the site inspection.
No Address 65 m West of the Property	#46 – Rail Yards, Tracks, and Spurs	Railway tracks associated with GO Transit were observed during the site inspection.
14 Queen St. N. 67 m Southwest	#10 – Commercial Autobody Shops	An auto repair garage (Active Green + Ross Tire and Automotive Centre) was observed at the site during the site inspection.
57 Queen St. N. 84 m North	#10 – Commercial Autobody Shops #28 – Gasoline and Associated Products Storage in Fixed Tanks	A gas station (Streetsville Gas) with one island pump station and an auto repair garage (Meineke Car Care Centre) was observed at the site during the site inspection.



Location of PCA	PCA	Description
6160 Mississauga Rd. 170 m Northwest	#52 – Storage, maintenance, fueling and repair of equipment, vehicles, and material used to maintain transportation systems	Storage of railcars associated with GO Transit was observed at the site during the site inspection.

## 8 Review and Evaluation of Information

### 8.1 Current and Past Uses

A Table of Current and Past Uses of the Phase One Property in a form approved by the Director with description of the current and past uses of the Phase One Property to its first developed use is provided in Table A.

### 8.2 Potentially Contaminating Activity

The Phase One ESA has been prepared in accordance with Ontario Regulation 153/04 (O.Reg. 153/04). Based on the review of all available historical information and a detailed inspection of the Phase One Property, the following Potentially Contaminating Activities (PCAs) have been identified on the Property and within the Study Area. Areas of Potential Environmental Concerns (APECs) are also identified subsequently.

Location of PCA	PCA	APEC (Yes/No)	Rationalization
Phase One Property Entire Property	#30 – Importation of Fill Material of Unknown Quality	Yes (APEC 1)	The 1966 and 1977 aerial photos identified potential backfilling of the southwest corner of the Property. The 1963 aerial photo identified the potential use of fill for general grading of the site during development.  As per Fisher Environmental's Phase II ESA, there are soil exceedances of Selenium within BH1-1, BH6-1, and BH9-1 when the results are compared to Table 3 RPI SCS.  The PCA is likely to cause an APEC.
Phase One Property Entire Property	#01 - De-icing Activities	Yes (APEC 2)	The Property was bounded by Queen Street North with accompanying sidewalks. The Property also featured a paved parking lot that covered the majority of the Property exterior to the plaza building on-site. During the winter months, a substance (salt) is applied to the roads, parking areas, and sidewalks for safety purposes. The PCA is likely to cause an APEC.



Location of PCA	PCA	APEC (Yes/No)	Rationalization
45 Queen St. N. (Phase One Property) Southwest Portion	#28 – Gasoline and Associated Products Storage in Fixed Tanks	Yes (APEC 3)	The 2017 Pinchin report identified the possible presence of a former retail fuel outlet located in the southwest portion of the Property from 1965 to 1974. It was reported that municipal directories indicated that “Hutt-Murdoch Fuels and DA Fuel Oil Distributor”, likely associated with a retail fuel outlet, operated at the Property. The PCA is likely to cause an APEC.
29 Queen St. N. (Phase One Property)	#28 – Gasoline and Associated Products Storage in Fixed Tanks	No	The 1973-1976 City Directory lists Bernie’s Fina Service Station as an occupant of both 26 and 29 Queen Street North. There appears to be a discrepancy in the 1973-1976 City Directory as all other historical records reviewed (CDs, ERIS report, past environmental reports, etc.) indicate that Bernie’s Service station is associated with 26 Queen Street North. It is the opinion of the QP that this PCA is associated with 26 Queen Street North.
17 Queen St. N. 26 m South	#37 – Operation of Dry Cleaning Equipment (where chemicals are used)	Yes (APEC 4)	A dry cleaner (Rose Bloom Dry Cleaners) was observed at the site during the site inspection. The proximity of the PCA to the Property is likely to cause an APEC.
26 Queen St. N. 30 m West	#10 – Commercial Autobody Shops #28 – Gasoline and Associated Products Storage in Fixed Tanks	Yes (APEC 5)	A gas station (Petro Canada) with two island pump stations and an auto repair garage (A4 Motors) was observed at the site during the site inspection. A gas station has been located at the site since at least 1965. Based on the up-gradient distance from the Phase One Property, potential groundwater contamination is likely to impact the Property. It is the opinion of the QP that this PCA is likely to cause an APEC on the Property.
40 Queen St. N. 40 m West	#10 – Commercial Autobody Shops #28 – Gasoline and Associated Products Storage in Fixed Tanks	Yes (APEC 5)	An auto repair garage (Ken Champ Auto) was observed at the site during the site inspection. A historic gas station was located at the site from approximately 1965 to 1996. Based on the up-gradient distance from the Phase One Property, potential groundwater contamination is likely to impact the Property. It is the opinion of the QP that this PCA is likely to cause an APEC on the Property.



Location of PCA	PCA	APEC (Yes/No)	Rationalization
16 Queen St. N. 47 m Southwest	#10 – Commercial Autobody Shops #28 – Gasoline and Associated Products Storage in Fixed Tanks	No	A historic autobody garage and a gasoline station occupied the site from 1989 to at least 1990. Based on the cross-gradient distance from the Phase One Property, potential groundwater contamination is unlikely to impact the Property. It is the opinion of the QP that this PCA is unlikely to cause an APEC on the Property.
3 Queen St. N. 63 m South	#10 – Commercial Autobody Shops	No	A historic auto repair garage occupied the site from approximately 1979 to 1989. Based on the down-gradient distance from the Phase One Property, potential groundwater contamination is unlikely to impact the Property. It is the opinion of the QP that this PCA is unlikely to cause an APEC on the Property.
No Address 65 m West of the Property	#46 – Rail Yards, Tracks, and Spurs	No	Railway tracks associated with GO Transit were observed during the site inspection. Based on the distance from the Phase One Property and the nature of the potential contaminants of concern, potential groundwater contamination is unlikely to impact the Property. It is the opinion of the QP that this PCA is unlikely to cause an APEC on the Property.
14 Queen St. N. 67 m Southwest	#10 – Commercial Autobody Shops #28 – Gasoline and Associated Products Storage in Fixed Tanks	No	An auto repair garage (Active Green + Ross Tire and Automotive Centre) was observed at the site during the site inspection. A historic gas station was located at the site from approximately 1965 to 1999. Based on the cross-gradient distance from the Phase One Property, potential groundwater contamination is unlikely to impact the Property. It is the opinion of the QP that this PCA is unlikely to cause an APEC on the Property.
57 Queen St. N. 84 m North	#10 – Commercial Autobody Shops #28 – Gasoline and Associated Products Storage in Fixed Tanks	Yes (APEC 6)	A gas station (Streetsville Gas) with one island pump station and an auto repair garage (Meineke Car Care Centre) was observed at the site during the site inspection. A gasoline station and an auto repair garage have occupied the site since at least 1992 and 1994, respectively. Based on the up-gradient distance from the Phase One Property, potential groundwater contamination is likely to impact the Property. It is the opinion of the QP that this PCA is likely to cause an APEC on the Property.





Location of PCA	PCA	APEC (Yes/No)	Rationalization
6160 Mississauga Rd. 170 m Northwest	#52 – Storage, maintenance, fueling and repair of equipment, vehicles, and material used to maintain transportation systems	No	Storage of railcars associated with GO Transit was observed at the site during the site inspection. Based on the distance from the Phase One Property and the nature of the potential contaminants of concern, potential groundwater contamination is unlikely to impact the Property. It is the opinion of the QP that this PCA is unlikely to cause an APEC on the Property.
16 James St. N. 240 m Southwest	#10 – Commercial Autobody Shops  #28 – Gasoline and Associated Products Storage in Fixed Tanks	No	The site was occupied by a historic automotive repair shop (Streetsville Automotive) from 1986 to 1994, and by a historic private fuel outlet from 1978 to 1996. Based on the down-gradient distance from the Phase One Property, potential groundwater contamination is unlikely to impact the Property. It is the opinion of the QP that this PCA is unlikely to cause an APEC on the Property.

### 8.3 Areas of Potential Environmental Concern

A table of Areas of Potential Environmental Concern in a form approved by the Director is provided in Table 2. The rationale for the conclusion as to the existence of APECs are summarized above in Section 8.2 of the Phase One ESA.

No uncertainty or absence of information obtained in the Phase One ESA is identified to have an affect on the conclusion of the Phase One ESA.

### 8.4 Phase One Conceptual Site Model

A Phase One Conceptual Site Model (CSM) is provided in Appendix K.

## 9 Conclusions

### 9.1 Whether Phase Two Environmental Site Assessment Required Before Record of Site Condition Submitted

Based on the results of the Phase One ESA, a Phase Two ESA will be required prior to the submission of a Record of Site Condition (RSC). A Phase Two ESA is required to assess the soil and groundwater quality on site to address the identified APECs on the Property.



## 9.2 Record of Site Condition Based on Phase One Environmental Site Assessment Alone

Based on the results of the Phase One ESA, a Phase Two ESA will be required prior to the submission of a Record of Site Condition (RSC). A Phase Two ESA is required to assess the soil and groundwater quality on site to address the identified APECs on the Property. An RSC cannot be submitted based on the Phase One ESA alone.

## 9.3 Signatures

The Phase One ESA was conducted by James Rybicki, BAsC, EIT, under the direction and supervision of Jeremy Bobro, M.EnvM. The Phase One ESA has been conducted in general accordance with Ontario Regulation 153/04 (O.Reg. 153/04).

We trust that this report meets your requirements at present.

For and on behalf of our team,



James Rybicki, BAsC, EIT

Jeremy Bobro, M.EnvM  
Associate



Matthew Bielaski, P.Eng., QP<sub>RA-ESA</sub>  
Principal



## 10 References

1. Armstrong, D.K. and Dodge, J.E.P. 2007. Paleozoic Geology Map of Southern Ontario. Ontario Geological Survey. Miscellaneous Release--Data 219.
2. Chapman, L.J. and Putnam, D.F. 2007. The Physiography of Southern Ontario. Ontario Geological Survey. Miscellaneous Release--Data 228.
3. City of Mississauga. Maps (Interactive Maps). Retrieved from: <http://www6.mississauga.ca/missmaps/#map=19/-8874752.58/5402133.77/0.9075712110370517>
4. City of Mississauga. Property and Zoning Information (Interactive Maps). Retrieved from: <http://www6.mississauga.ca/missmaps/#map=12/-8864609.44/5404848.32/0>
5. Credit Valley Conservation (CVC). Regulation Mapping. Retrieved from: <https://cvc.ca/planning-permits/regulation-mapping/>
6. Gao, C., Shirota, J., Kelly, R. I., Brunton, F.R., van Haaften, S. 2006. Bedrock topography and overburden thickness mapping, southern Ontario. Ontario Geological Survey. Miscellaneous Release--Data 207.
7. Ministry of Environment, Conservation and Parks (MECP). Source Protection Information Atlas. Retrieved from: <https://www.gisapplication.lrc.gov.on.ca/SourceWaterProtection/Index.html?viewer=SourceWaterProtection.SWPViewer&locale=en-US>
8. Ministry of Environment, Conservation and Parks (MECP). Water Well Information System, Data Catalogue. Retrieved from: <https://data.ontario.ca/dataset/well-records>
9. Natural Resources Canada. The Atlas of Canada – Toporama. Retrieved from: <https://atlas.gc.ca/toporama/en/index.html>
10. Ontario Geological Survey 2011. 1:250,000 scale bedrock geology of Ontario. Ontario Geological Survey. Miscellaneous Release--Data 126-Revision 1.
11. Ontario Geological Survey. 2010. Surficial geology of Southern Ontario. Ontario Geological Survey. Miscellaneous Release--Data 128-Revised.
12. Ontario Geological Survey. 2000. Quaternary geology, seamless coverage of the Province of Ontario. Ontario Geological Survey. Data Set 14--Revised.
13. Pinchin Ltd. Final Phase I Environmental Site Assessment; 21-51 Queen Street North, Mississauga, Ontario. File No. 206978. July 12, 2017.
14. Rogers, D.P, Costry, R.C., and Karrow, P.F. Metropolitan Toronto; Bedrock Contours; Ontario Department of Mines Preliminary Map 102. February 1961.



## **11 Limitations and Restrictions**

The assessment should not be considered a comprehensive investigation that eliminates all risks of encountering environmental problems. The information presented in this report is based on information collected during the completion of the Phase One Environmental Site Assessment by Grounded Engineering Inc. It was based on the conditions on the Phase One Property at the time of the site inspection supplemented by a review of historical information to assess the environmental conditions regarding the Phase One Property.

Sampling and analysis of soil, groundwater or any other material was not carried out as part of the Phase One Environmental Site Assessment. As a result, the presence and/or extent of any adverse environmental impact cannot be confirmed. The potential for environmental liability and/or environmental impact is an opinion as a result of the scope of this assessment.

In assessing the environmental conditions and history of the Phase One Property, Grounded Engineering Inc. has relied on information provided by others, as noted in this report, and has assumed that the information provided by those individuals is factual and accurate. Grounded Engineering Inc. accepts no responsibility for any deficiency or inaccuracy in this report resulting from the information provided by those individuals.

If new information regarding the environmental condition of the Phase One Property is identified during future work, or outstanding responses from regulatory agencies indicate outstanding issues on file with respect to the Phase One Property, Grounded Engineering Inc. should be notified so that we may re-evaluate the findings of this assessment and provide amendments.

### **11.1 Report Use**

The authorized user of this report is Miss BJL Corp., for whom this report has been prepared. Grounded Engineering Inc. maintains the copyright and ownership of this document. Reproduction of this report in any format or medium requires explicit prior authorization from Grounded Engineering Inc.

# FIGURES



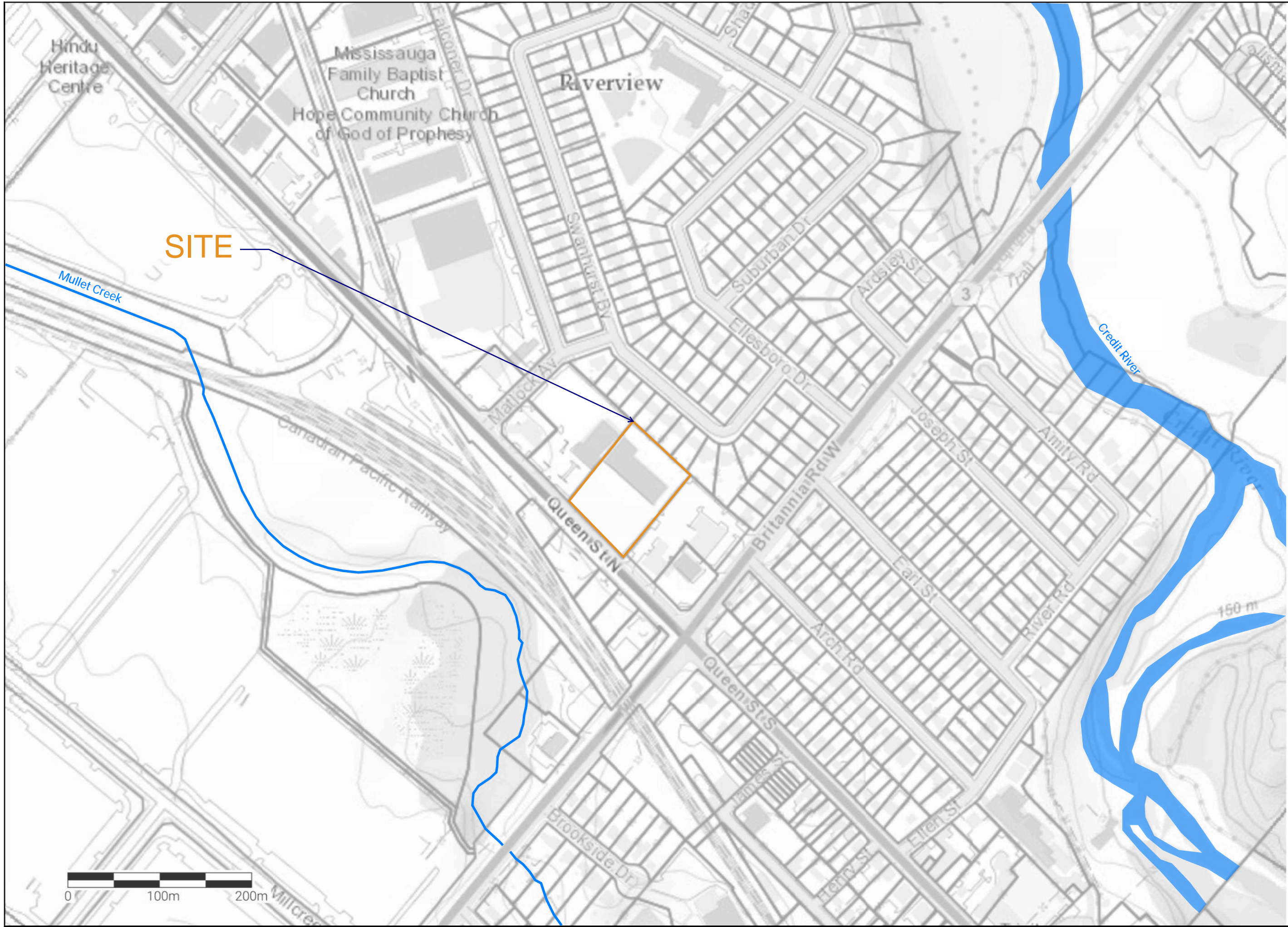

**GROUND**  
ENGINEERING

12 Banigan Drive, Toronto, Ont., M4H 1E9  
www.groundedeng.ca

**LEGEND**

- APPROXIMATE PROPERTY BOUNDARY
- WATER BODY

Note

Reference

ArcGIS Map 2021

Project

**21-51 QUEEN STREET  
NORTH, MISSISSAUGA,  
ONTARIO**

Figure Title

**SITE LOCATION PLAN**

North

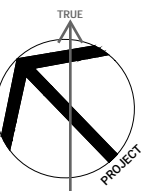

Date

JUNE 2021

Scale

AS INDICATED

Job No

21-096

Figure No

**FIGURE 1**

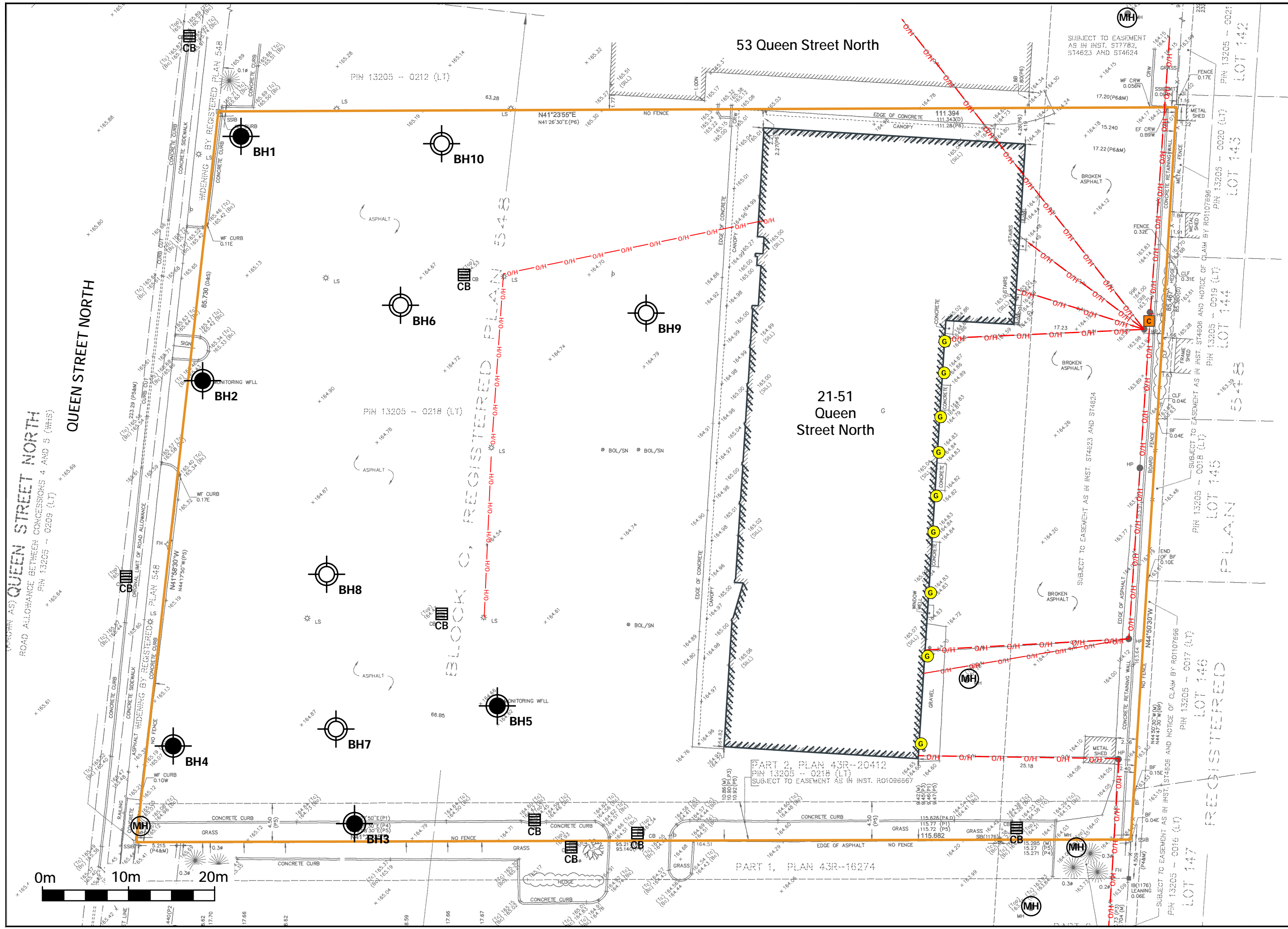

**LEGEND**

- APPROXIMATE PROPERTY BOUNDARY
- EXISTING BUILDING STRUCTURE
- + MONITORING WELL/BOREHOLE BY GROUNDED
- + MONITORING WELL/BOREHOLE BY OTHERS
- O/H OVERHEAD HYDRO
- M MANHOLE
- G GAS METER
- C COMMUNICATIONS BOX
- CB CATCH BASIN

Note

Reference

Survey Drawing No. 17-245.  
Prepared by KRCMAR Surveyors Inc.  
Dated December 13, 2017.

Project

**21-51 QUEEN STREET NORTH, MISSISSAUGA, ONTARIO**

Figure Title

**PHASE ONE PROPERTY**

North

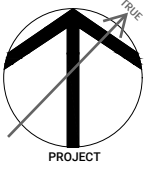

Date

JUNE 2021

Scale

AS INDICATED

Job No

21-096

Figure No

**FIGURE 2**

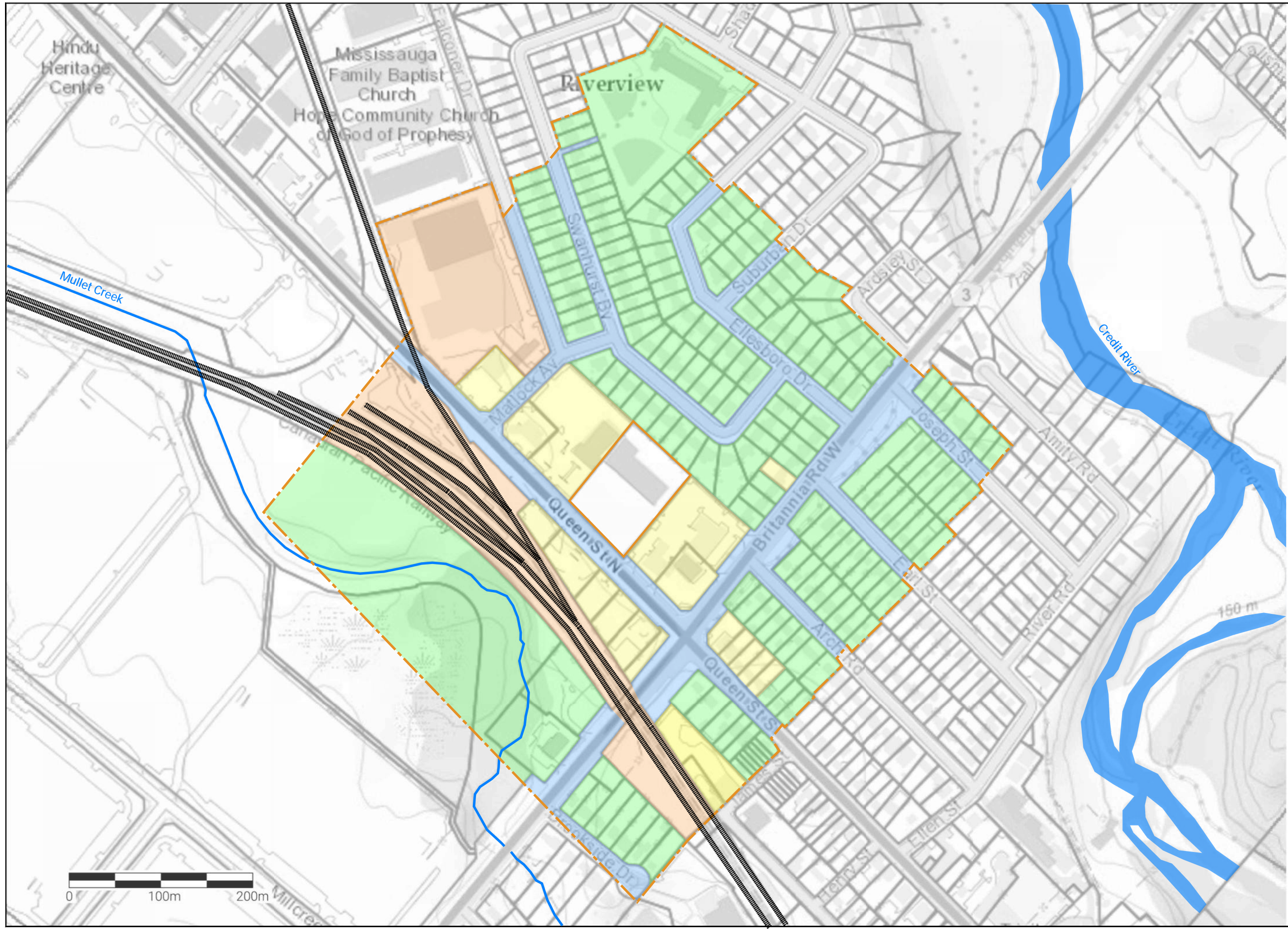

**GROUND**  
ENGINEERING

12 Banigan Drive, Toronto, Ont., M4H 1E9  
www.groundedeng.ca

**LEGEND**

- APPROXIMATE PROPERTY BOUNDARY
- STUDY AREA (250 m)
- WATER BODY
- AGRICULTURAL OR OTHER LAND USE
- COMMERCIAL LAND USE
- COMMUNITY LAND USE
- INDUSTRIAL LAND USE
- RESIDENTIAL, PARKLAND, AND INSTITUTIONAL LAND USE
- RAILROAD TRACK

Note

Reference

ArcGIS Map 2021

Project

**21-51 QUEEN STREET NORTH, MISSISSAUGA, ONTARIO**

Figure Title

**PHASE ONE STUDY AREA**

North

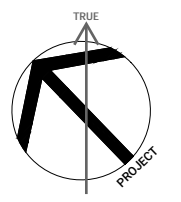

Date

JUNE 2021

Scale

AS INDICATED

Job No

21-096

Figure No

**FIGURE 3**





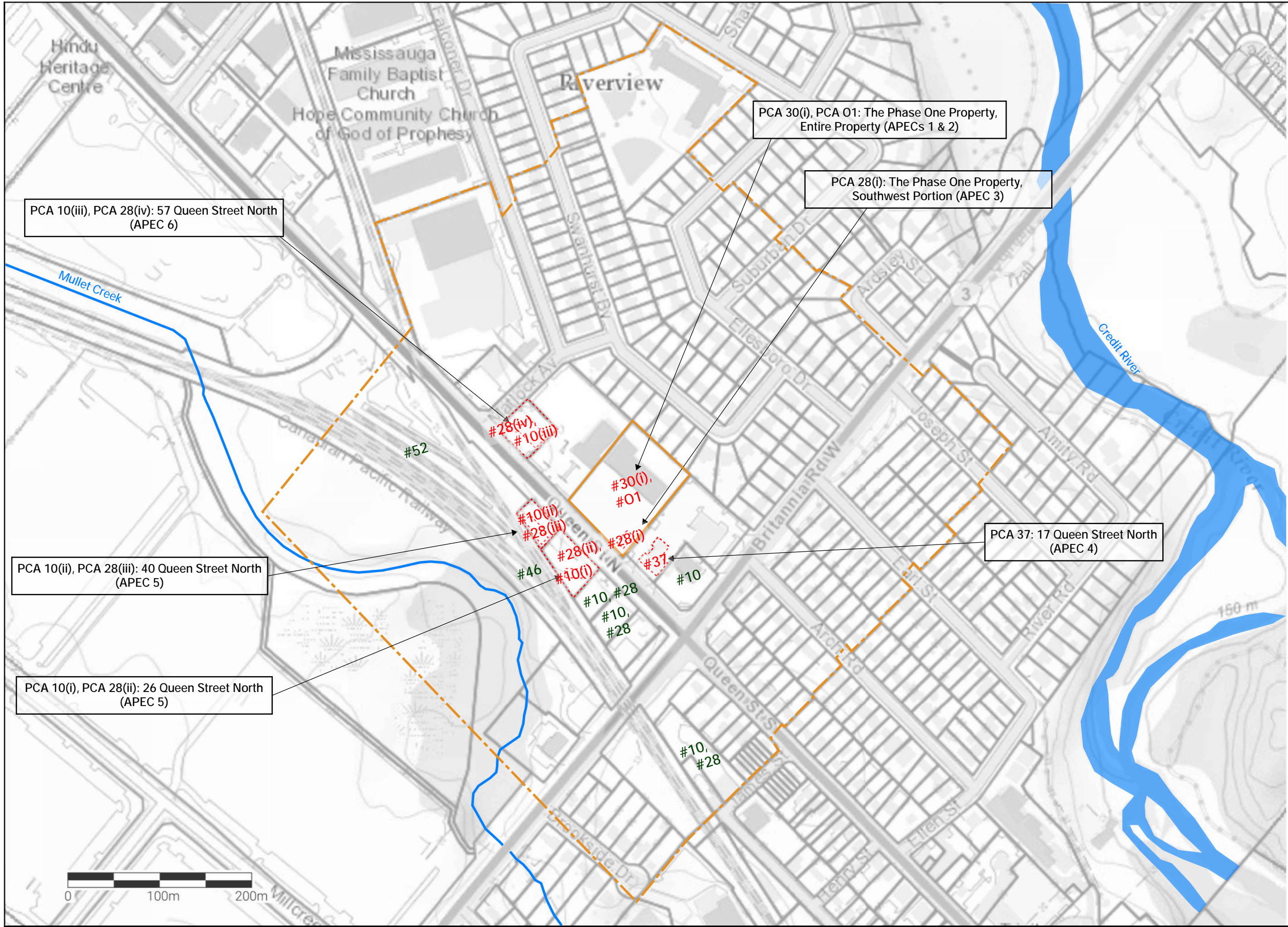



**GROUND  
ENGINEERING**

12 Banigan Drive, Toronto, Ont., M4H 1E9  
www.groundedeng.ca

---

**LEGEND**

- APPROXIMATE PROPERTY BOUNDARY
- - - STUDY AREA (250 m)
- #10 – Commercial Autobody Shops
- #27 – Garages and Maintenance and Repair of Railcars, Marine Vehicles and Aviation Vehicles
- #28 – Gasoline and Associated Products Storage in Fixed Tanks
- #30 – Importation of Fill Material of Unknown Quality
- #37 – Operation of Dry Cleaning Equipment (where chemicals are used)
- #46 – Rail Yards, Tracks and Spurs
- #52 – Storage, maintenance, fuelling and repair of equipment, vehicles, and materials used to maintain transportation systems
- #01 – De-icing Activities

□ PROPERTY/BUILDING OUTLINE WHERE APEC-CAUSING PCA OCCURRED

---

Note  
 GREEN - PCA NOT CAUSING APEC  
 RED - PCA CAUSING APEC

Reference  
 ArcGIS Map 2021

Project  
**21-51 QUEEN STREET NORTH, MISSISSAUGA, ONTARIO**

---

Figure Title  
**PCA LOCATION PLAN**

---

North

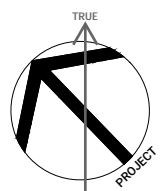

---

Date  
 JUNE 2021

Scale  
 AS INDICATED

Job No  
 21-096

Figure No  
**FIGURE 4**





**GROUND**  
ENGINEERING

12 Banigan Drive, Toronto, Ont., M4H 1E9  
www.groundedeng.ca

**LEGEND**

- APPROXIMATE PROPERTY BOUNDARY
- EXISTING BUILDING STRUCTURE
- MONITORING WELL/BOREHOLE BY GROUNDED
- MONITORING WELL/BOREHOLE BY OTHERS
- APECs 1 & 2
- APEC 3
- APEC 4
- APEC 5
- APEC 6

Note

Reference

Survey Drawing No. 17-245.  
Prepared by KRCMAR Surveyors Inc.  
Dated December 13, 2017.

Project

**21-51 QUEEN STREET  
NORTH, MISSISSAUGA,  
ONTARIO**

Figure Title

**APEC LOCATION PLAN**

North

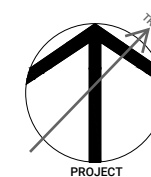

Date

JUNE 2021

Scale

AS INDICATED

Job No

21-096

Figure No

**FIGURE 5**

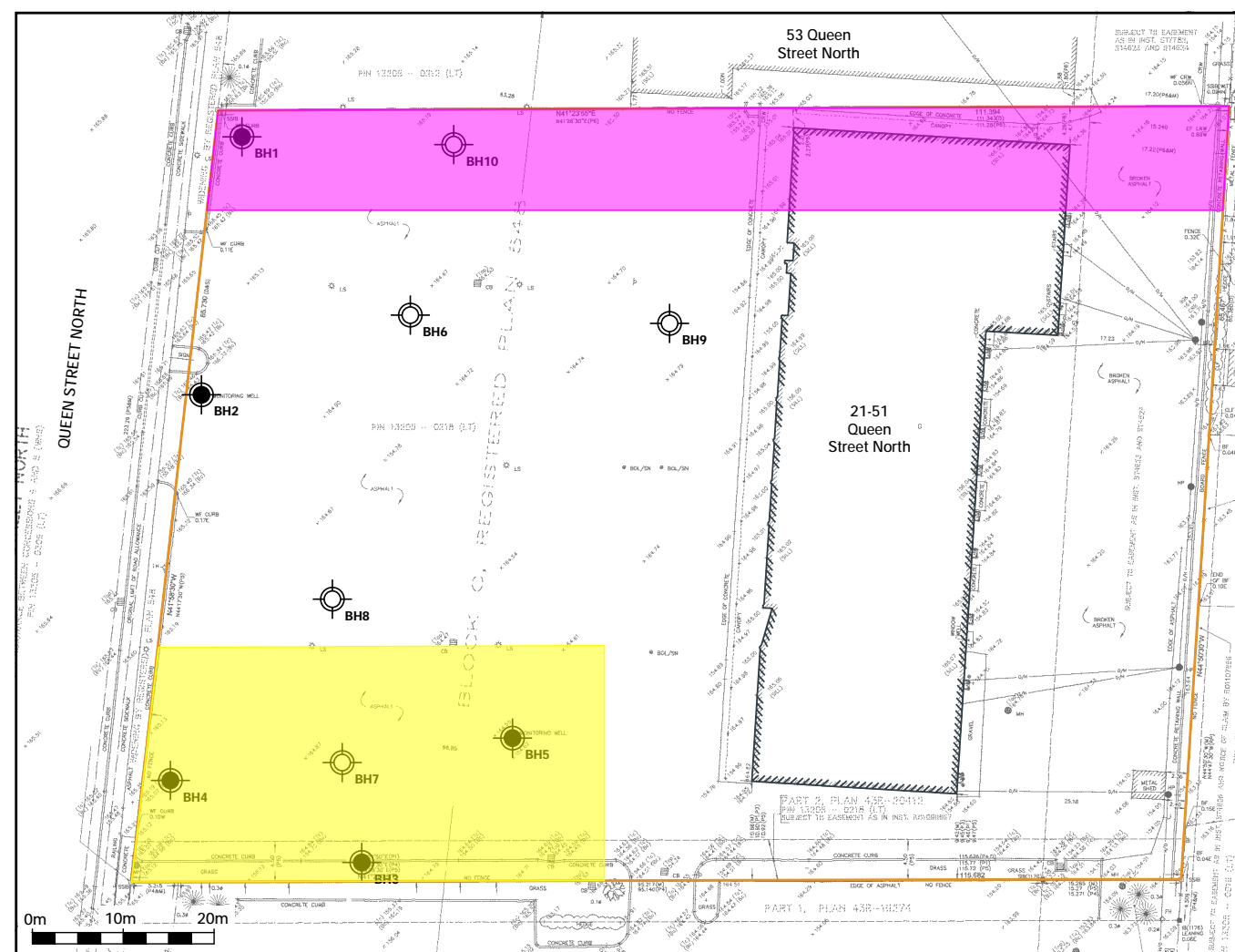

# **TABLES**



**TABLE 1 - TABLE OF CURRENT AND PAST USES OF THE PHASE ONE PROPERTY**  
(Refer to clause 16(2)(b), Schedule D, O. Reg. 153/04)

Year	Name of Owner	Description of Property Use	Property Use	Other Observations from Aerial Photographs, Fire Insurance Plans, Etc.
2017 to present	Miss BJI Corp.			<b>2019 AP</b> - No significant changes. <b>2000 CD</b> - Property occupied by various commercial units Cro's Nest Sports Pub & Grill, Dippy Donuts & Subman, Belmonte Unisex Salon, and Marshall Sewing Machines & lessons.
2017 to 2017	Karen Rochelle Mock			No other observations
2009 to 2017	Idie, Esther Frances, and Benjamin Greenberg			<b>2009, 2015 APs</b> - No significant changes.
2007 to 2009	Idie Greenberg			No other observations
1984 to 2007	Esther Frances Greenberg	Multi-unit commercial plaza building	Commercial Land Use	<b>2000, 2004 APs</b> - No significant changes. <b>1994 CD</b> - Property occupied by various commercial units Dippy Donuts & Subman, Just the Best, Belmonte Unisex Salon, and Fair Trade Link. <b>1989, 1992 APs</b> - No significant changes. <b>1989 CD</b> - Property occupied by various commercial units Heidi's, Accurate Camera & Electronics, Joan's Fabric Outlet Co., Community Appliance Service, Timeless Carpets & Flooring, Belmonte Barber, Ontario Conservatory of Music, Prompt Plumbing Heating Industrial Supply, and Wadhwa's Sunshine Store. <b>1985 AP</b> - No significant changes. <b>1984/1985 CD</b> - Property occupied by various commercial units: Heidi's, Accurate Camera & Electronics, Belmonte Barber, and Abbey Printing.
1982 to 1984	Isidore, Howard, and Benjamin Greenberg, and Rose Peters			No other observations
1962 to 1982	Max Greenberg			<b>1979/1981 CD</b> - Property occupied by various commercial units: Toyerama Ltd., Streetsville Italian Bakery, and Hair Shaping Place. <b>1980 AP</b> - No significant changes. <b>1977 AP</b> - The building in the southwest corner of the Property appeared to have been demolished and removed from the site. The former building footprint appeared to have been paved over. <b>1975 AP</b> - No significant changes. <b>1973-1976 CD</b> - Property occupied by various commercial units: Palmers Family Store, Bernie's Fina Service (likely associated with 26 Queen St N), and CIBC. <b>1970-1971 CD</b> - Street not listed. <b>1966 AP</b> - The south side of the building on the east portion of the Property appeared to have underwent expansion and appeared to resemble the current commercial building on the Property. A new building was apparent in the southwest corner of the Property. <b>1965 CD</b> - Property not listed. <b>1963 AP</b> - A building that appeared to be commercial in nature was apparent in the east portion of the Property. An at-grade parking lot and minor landscaping appeared to cover the remainder of the Property.
1961 to 1962	Project Construction Limited	Vacant, most likely used as agricultural land	Agricultural or Other Land Use	No other observations
1960 to 1961	Reash Investments Limited			
1959 to 1960	Streetsville Shopping Centre Limited			
1959 to 1959	Martha Petraitis			
1956 to 1959	G.S. Shipp & Son Limited			
1956 to 1956	Applewood Dixie Limited			
1955 to 1956	George Selkirk			
1954 to 1955	Jessie K. Waters			
1954 to 1954	Willoughby and George Baylay c.o.b. as Silverdown Farms			
1954 to 1954	George Baylay			
1946 to 1954	The Director, Veteran's Land Act			
1938 to 1946	Willoughby and George Baylay			
1938 to 1938	Fred Baylay			
1930 to 1938	Nellie Rutledge			
1888 to 1930	John C. Rutledge			
1869 to 1888	James R. Rutledge			
1850 to 1869	Henry Rutledge			
1830 to 1850	Charles Folwell			
1830 to 1830	Ann Folwell			
1825 to 1830	Anthony Day			
1821 to 1825	Jacob Lamorean			
Prior to 1821	Crown			

Notes:

SI is satellite imagery

AP is aerial photograph

CD is city directory

FIP is fire insurance plan

HM is Historic Map

OBM is Ontario Base Map

For each owner, specify one of the following types of Property Use (as defined in O.Reg. 153/04) that applies:

*Agriculture or Other, Commercial, Community, Industrial, Institutional, Parkland, Residential*

**TABLE 2 - TABLE OF AREAS OF POTENTIAL ENVIRONMENTAL CONCERN**  
 (Refer to clause 16(2)(a), Schedule D, O. Reg. 153/04)

Area of Potential Environmental Concern	Location of Area of Potential Environmental Concern on Phase One Property	Potentially Contaminating Activity	Location of PCA (on-site or off-site)	Contaminants of Potential Concern	Media Potentially Impacted (Groundwater, soil and/or sediment)
APEC 1	Entire Phase One Property	#30 – Importation of Fill Material of Unknown Quality	On-site	Metals As, Sb, Se B-HWS CN- Cr(VI) Hg	Soil & Groundwater Soil & Groundwater Soil Soil & Groundwater Soil & Groundwater
APEC 2	Entire Phase One Property	#03 – Other (De-icing Activities)	On-site	EC SAR Na Cl	Soil Groundwater Groundwater
APEC 3	Southwest Portion of Phase One Property	#28 - Gasoline and Associated Products Storage	On-site	PHCs BTEX	Soil & Groundwater Soil & Groundwater
APEC 4	South Portion of Phase One Property	#37 - Operation of Dry Cleaning Equipment (where chemicals are used)	Off-Site	VOCs	Groundwater
APEC 5	West Portion of Phase One Property	#10 – Commercial Autobody Shops (PCA #10iv)	Off-site	PHCs VOCs	Groundwater Groundwater
		#28 – Gasoline and Associated Products Storage in Fixed Tanks (PCA #28xi)	Off-site	PHCs BTEX	Groundwater Groundwater
APEC 6	North Portion of Phase One Property	#10 – Commercial Autobody Shops (PCA #10iv)	Off-site	PHCs VOCs	Groundwater Groundwater
		#28 – Gasoline and Associated Products Storage in Fixed Tanks (PCA #28xi)	Off-site	PHCs BTEX	Groundwater Groundwater

Notes:

1 - Area of Potential Environmental Concern means the area on, in or under a phase one property where one or more contaminants are potentially present, as determined through the phase one environmental site assessment, including through,  
 (a) identification of past or present uses on, in or under the phase one property, and  
 (b) identification of potentially contaminating activity.

2 - Potentially Contaminating Activity means a use or activity set out in Column A of Table 2 of Schedule D that is occurring or has occurred in a phase one study area

3 - when completing this column, identify all contaminants of potential concern using the Method Groups as identified in the Protocol for in the Assessment of Properties under Part XV.1 of the Environmental Protection Act, March 9, 2004, amended as of July 1, 2011, as specified below:

ABNs	Metals
CPs	As, Sb, Se
1,4-Dioxane	Na
Dioxins/Furans, PCDDs/PCDFs	B-HWS
OCs	Cl-
PHCs	CN-
PCBs	Electrical Conductivity
PAHs	Cr (VI)
THMs	Hg
VOCs	Methyl Mercury
BTEX	Low or high pH,
Ca, Mg	SAR

4 - when submitting a record of site condition for filing, a copy of this table must be attached

# APPENDIX A



PLAN OF SURVEY  
SHOWING TOPOGRAPHICAL INFORMATION OF  
**PART OF BLOCK C,  
REGISTERED PLAN 548  
CITY OF MISSISSAUGA  
REGIONAL MUNICIPALITY OF PEEI**

SCALE 1:250  
0 5 10 15 20 25m

KRCMAR SURVEYORS LTD. 2017

METRIC: DISTANCES SHOWN HEREON ARE IN METRES AND CAN BE CONVERTED TO FEET BY DIVIDING BY 0.3048

**BEARING**  
BEARINGS SHOWN HEREON ARE ASTRONOMIC AND ARE REFERRED TO THE EASTERLY LIMIT OF QUEEN STREET NORTH AS SHOWN ON REGISTERED PLAN 548 HAVING A BEARING OF N41°58'30"W.

**ELEVATION**  
ELEVATIONS SHOWN HEREON ARE MISSISSAUGA DATUM AND ARE RELATED TO THE CITY OF MISSISSAUGA BENCHMARK No. 075033019 HAVING AN ELEVATION OF 167.744 METRES.

**LEGEND**

- DENOTES SURVEY MONUMENT FOUND
- DENOTES SURVEY MONUMENT PLANTED
- SIB DENOTES STANDARD IRON BAR
- SSIB DENOTES SHORT STANDARD IRON BAR
- IB DENOTES IRON BAR
- RIB DENOTES ROUND IRON BAR
- RSIB DENOTES ROUND STANDARD IRON BAR
- IP DENOTES IRON PIPE
- CC DENOTES CUT CROSS
- (M) DENOTES MEASURED
- (S) DENOTES SET
- (U) DENOTES ORIGIN UNKNOWN
- (WT) DENOTES WITNESS
- (P1) DENOTES REGISTERED PLAN 548
- (P2) DENOTES PLAN OF SURVEY BY MCCONNELL AND MAUGHAN O.L.S. DATED SEPTEMBER 9, 1975
- (P3) DENOTES PLAN OF SURVEY BY MCCONNELL, MAUGHAN LIMITED O.L.S. DATED JANUARY 5, 1979
- (P4) DENOTES PLAN OF SURVEY BY A. H. HEYWOOD INC. O.L.S. DATED MAY 10, 1983
- (P5) DENOTES PLAN 43R-16274
- (P6) DENOTES PLAN 43R-20412
- (P7) DENOTES TOPOGRAPHIC PLAN BY MARSHALL, MACKLIN MONAGHAN ONTARIO LIMITED O.L.S. JANUARY 18 AND 20 2001
- (D) DENOTES PLAN 43R-7824
- (DI) DENOTES INSTRUMENT R0682959
- (DI1) DENOTES INSTRUMENT ST7782
- (AH) DENOTES A. H. HEYWOOD, O.L.S.
- (CITY) DENOTES CITY OF MISSISSAUGA
- (1176) DENOTES DONALD E. ROBERTS, O.L.S.
- (1370) DENOTES KRCMAR SURVEYORS LTD. O.L.S.
- (CALC) DENOTES REGISTERED PLAN 548 + PLAN 43R-20412
- CRW DENOTES CONCRETE RETAINING WALL
- SILL DENOTES DOOR SILL ELEVATION
- BF DENOTES BOARD FENCE
- CLF DENOTES CHAIN LINK FENCE
- WF DENOTES WEST FACE
- EF DENOTES EAST FACE
- (T) DENOTES TOP OF CURB
- (B) DENOTES BOTTOM OF CURB
- 303.80 DENOTES EXISTING GRADE ELEVATION
- DENOTES BOLLARD
- BOLL/SN DENOTES BOLLARD WITH SIGN
- DENOTES CATCH BASIN
- 0.19 DENOTES CONIFEROUS TREE WITH TRUNK DIAMETER
- 0.16 DENOTES DECIDUOUS TREE WITH TRUNK DIAMETER
- DENOTES DOWN GUY ANCHOR
- FH DENOTES FIRE HYDRANT
- G DENOTES GAS METER
- G VALV DENOTES GAS VALVE
- H DENOTES HYDRO POLE
- L DENOTES LAMP STANDARD
- M DENOTES MANHOLE
- S DENOTES SIGN
- W DENOTES WATER VALVE

TOTAL AREA OF THE SITE = 0.9677 ha

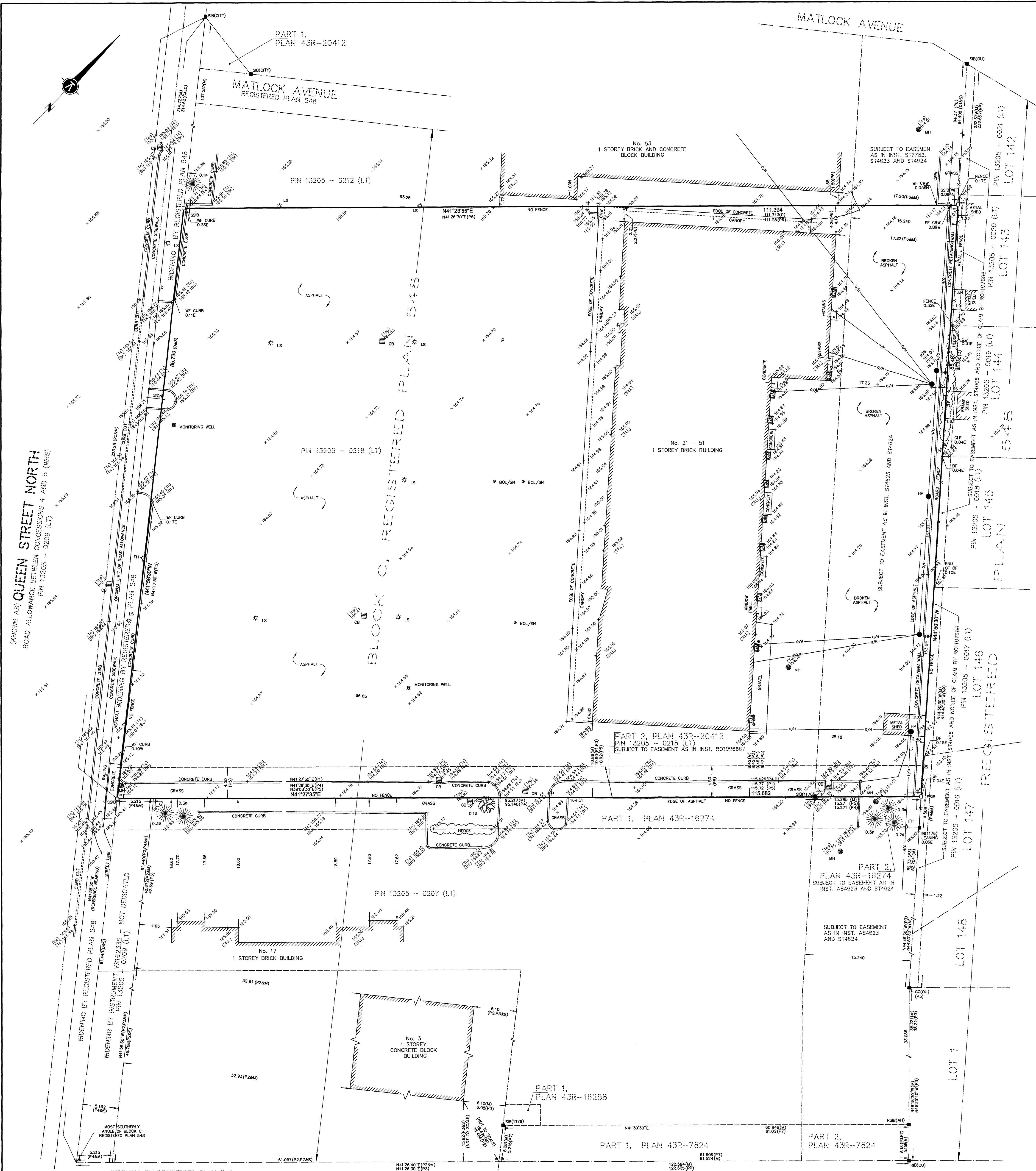

(AND/OR AS) QUEEN STREET NORTH  
ROAD ALLOWANCE BETWEEN CONCESSIONS 4 AND 5 (P44S)  
PIN 13205 - 0209 (LT)

BRITANNIA SIDE ROAD  
ROAD ALLOWANCE BETWEEN LOTS 5 AND 6

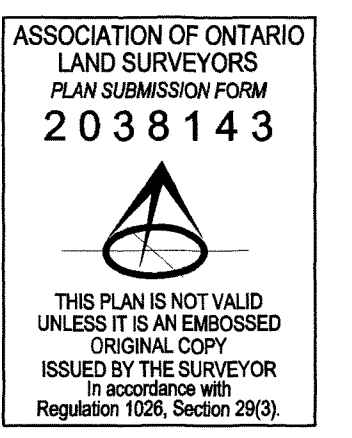

MUNICIPAL ADDRESSES  
No. 21 - 51 QUEEN STREET NORTH, MISSISSAUGA

**SURVEYOR'S CERTIFICATE**  
I CERTIFY THAT:  
1. THIS SURVEY AND PLAN ARE CORRECT AND IN ACCORDANCE WITH THE SURVEYS ACT, THE SURVEYORS ACT AND THE REGULATIONS MADE UNDER THEM.  
2. THE SURVEY WAS COMPLETED ON THE 12th DAY OF DECEMBER, 2017  
DATE DECEMBER 13, 2017  
WALDMAR GOLINSKI  
ON L.S. LAND SURVEYOR

© COPYRIGHT 2017 KRCMAR SURVEYORS LTD.  
This document has been issued in confidence.  
Unauthorized reproduction, distribution, alteration or use, in whole or in part, is strictly prohibited.  
PLAN AVAILABLE AT [www.ProtectYourBoundaries.ca](http://www.ProtectYourBoundaries.ca)  
FIELD: JL DRAWN: JM CHECKED: W.G. JOB NO: 17-245  
DWG NAME: 17-245B101 PLOT INFO: 10-09-13/Dec/2017 WORK ORDER NO: 20826  
1137 Centre Street Thornhill ON L4J 3M6 905.738.0053 F.905.738.9221 www.krcmar.ca

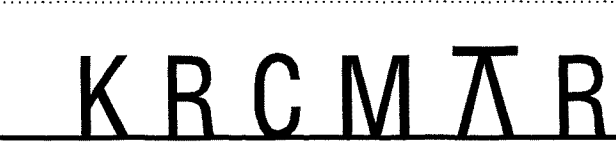

# APPENDIX B





**NONE AVAILABLE**



# APPENDIX C



CHAIN OF TITLE REPORT

Project #: 21-096  
 Address: 21-51 Queen Street, Mississauga  
 Legal Description: Part Block C Plan 548  
as in RO682959

Searched at: Brampton  
 LRO #: 43

Page 1

PIN #: 13205-0218 (LT)

INSTR #	DOC. TYPE	REG. DATE	PARTY FROM	PARTY TO
	Patent (100 Acres)	26 12 1821	Crown	<b>Jacob LAMOREAN</b>
5234	Deed	02 06 1825	Jacob Lamorean	Anthony DAY
7537	Deed	04 09 1830	Anthony Day	Ann FOLWELL
7539	Deed	04 09 1830	Ann Folwell	Charles FOLWELL
37432	Deed	02 07 1850	Charles Folwell	Henry RUTLEDGE
298	Deed	08 05 1869	Henry Rutledge	James E. RUTLEDGE
6339	Deed	20 01 1888	James E. Rutledge	John C. RUTLEDGE
32992	Deed	28 07 1930	John C. Rutledge	Nellie RUTLEDGE
38510	Deed	05 07 1938	Nellie Rutledge	Fred BAYLAY

Cont'd on Page 2

CHAIN OF TITLE REPORT

Project #: 21-096  
 Address: 21-51 Queen Street, Mississauga  
 Legal Description: Part Block C Plan 548  
as in RO682959

Searched at: Brampton  
 LRO #: 43

Page 2

PIN #: 13205-0218 (LT)

INSTR #	DOC. TYPE	REG. DATE	PARTY FROM	PARTY TO
38836	Deed	06 12 1938	Fred Baylay	Willoughby BAYLAY & George BAYLAY
48601	Deed	03 10 1946	Willoughby Baylay & George Baylay	The Director, Veterans' Land Act
3434	Deed	26 04 1954	The Director, Veterans' Land Act	George BAYLAY
3435	Deed	26 04 1954	George Baylay	Willoughby BAYLAY & George BAYLAY c.o.b. as Silverdown Farms
3437	Deed	26 04 1954	Willoughby Baylay & George Baylay c.o.b. as Silverdown Farms	Jessie K. WATERS
3758	Deed	12 04 1955	Jessie K. Waters	George SELKIRK
4296	Deed	23 01 1956	George Selkirk	Applewood Dixie Limited
ST4623	Easement	03 08 1956	Applewood Dixie Limited	The Corporation of The Village of Streetsville
ST4624	Easement	03 08 1956	Applewood Dixie Limited	The Corporation of The Village of Streetsville

Cont'd on Page 3

CHAIN OF TITLE REPORT

Project #: 21-096  
 Address: 21-51 Queen Street, Mississauga  
 Legal Description: Part Block C Plan 548  
as in RO682959

Searched at: Brampton  
 LRO #: 43

Page 3

PIN #: 13205-0218 (LT)

INSTR #	DOC. TYPE	REG. DATE	PARTY FROM	PARTY TO
4666	Deed	16 08 1956	Applewood Dixie Limited	G. S. Shipp & Son Limited
6654	Deed	21 05 1959	G. S. Shipp & Son Limited	Martha PETRAITIS
6926	Deed	22 10 1959	Martha Petraitis	Streetsville Shopping Centre Limited
7242	Deed	30 06 1960	Streetsville Shopping Centre Limited	Reash Investments Limited
7558	Deed	16 05 1961	Reash Investments Limited	Project Construction Limited
7857	Deed	08 02 1962	Project Construction Limited	Max GREENBERG
RO618588	Deed	08 09 1982	Max Greenberg - Estate	Isidore GREENBERG, Howard GREENBERG, Benjamin GREENBERG & Rose PETERS
RO682959	Deed	05 06 1984	Isidore Greenberg	Esther Frances GREENBERG
RO1096667	Easement	18 08 1995	Esther Frances Greeneberg	The Corporation of the City of Mississauga

Cont'd on Page 4

CHAIN OF TITLE REPORT

Project #: 21-096  
 Address: 21-51 Queen Street, Mississauga  
 Legal Description: Part Block C Plan 548  
as in RO682959

Searched at: Brampton  
 LRO #: 43

Page 4

PIN #: 13205-0218 (LT)

INSTR #	DOC. TYPE	REG. DATE	PARTY FROM	PARTY TO
PR1313250	Deed	10 08 2007	Howard Greenberg - Estate	Idie GREENBERG
PR1681952	Deed	06 08 2009	Rose Peters - Estate	Idie GREENBERG Esther Frances GREENBERG Benjamin GREENBERG
PR3213680	Deed	04 10 2017	Esther Frances Greenberg - Estate	Karen Rochelle MOCK
PR3246728	Deed <b>(Present Owner)</b>	01 12 2017	Benjamin Greenberg, Idie Greenberg & Karen Rochelle Mock	<b>Miss B JL Corp.</b>

PROPERTY DESCRIPTION: PT BLK C PL 548 STREETSVILLE AS IN R0682959 ; S/T R01096667,ST4623,ST4624 MISSISSAUGA

PROPERTY REMARKS:

ESTATE/QUALIFIER:  
FEE SIMPLE  
LT CONVERSION QUALIFIED

RECENTLY:  
RE-ENTRY FROM 13205-0417

PIN CREATION DATE:  
1999/03/08

OWNERS' NAMES  
MISS BJL CORP.

CAPACITY SHARE  
ROWN

REG. NUM.	DATE	INSTRUMENT TYPE	AMOUNT	PARTIES FROM	PARTIES TO	CERT/CHKD
<p><b>**EFFECTIVE 2000/07/29 THE NOTATION OF THE "BLOCK IMPLEMENTATION DATE" OF 1996/11/19 ON THIS PIN**</b></p> <p><b>**WAS REPLACED WITH THE "PIN CREATION DATE" OF 1999/03/08**</b></p> <p><b>** PRINTOUT INCLUDES ALL DOCUMENT TYPES AND DELETED INSTRUMENTS SINCE 1999/03/08 **</b></p> <p><b>**SUBJECT, ON FIRST REGISTRATION UNDER THE LAND TITLES ACT, TO:</b></p> <p><b>** SUBSECTION 44(1) OF THE LAND TITLES ACT, EXCEPT PARAGRAPH 11, PARAGRAPH 14, PROVINCIAL SUCCESSION DUTIES * AND ESCHEATS OR FORFEITURE TO THE CROWN.</b></p> <p><b>** THE RIGHTS OF ANY PERSON WHO WOULD, BUT FOR THE LAND TITLES ACT, BE ENTITLED TO THE LAND OR ANY PART OF IT THROUGH LENGTH OF ADVERSE POSSESSION, PRESCRIPTION, MISDESCRIPTION OR BOUNDARIES SETTLED BY CONVENTION.</b></p> <p><b>** ANY LEASE TO WHICH THE SUBSECTION 70(2) OF THE REGISTRY ACT APPLIES.</b></p> <p><b>**DATE OF CONVERSION TO LAND TITLES: 1999/03/09 **</b></p>						
ST4623	1956/08/03	TRANSFER EASEMENT			THE MUNICIPAL CORPORATION OF THE VILLAGE OF STREETSVILLE	C
ST4624	1956/08/03	TRANSFER EASEMENT			THE CORPORATION OF THE VILLAGE OF STREETSVILLE	C
ST6931	1959/10/22	AGREEMENT		*** DELETED AGAINST THIS PROPERTY ***		
REMARKS: SKETCH ATTACHED.						
ST7398	1960/12/05	RELEASE				C
REMARKS: ST4622						
ST7834	1962/01/11	LEASE		*** COMPLETELY DELETED ***	CANADIAN IMPERIAL BANK OF COMMERCE	
ST7866	1962/02/22	ASSIGNMENT LEASE		*** COMPLETELY DELETED ***	GREENBERG, MAX	

NOTE: ADJOINING PROPERTIES SHOULD BE INVESTIGATED TO ASCERTAIN DESCRIPTIVE INCONSISTENCIES, IF ANY, WITH DESCRIPTION REPRESENTED FOR THIS PROPERTY.  
NOTE: ENSURE THAT YOUR PRINTOUT STATES THE TOTAL NUMBER OF PAGES AND THAT YOU HAVE PICKED THEM ALL UP.

LAND  
REGISTRY  
OFFICE #43

13205-0218 (LT)

PREPARED FOR bertucci  
ON 2021/05/24 AT 13:38:10

\* CERTIFIED IN ACCORDANCE WITH THE LAND TITLES ACT \* SUBJECT TO RESERVATIONS IN CROWN GRANT \*

REG. NUM.	DATE	INSTRUMENT TYPE	AMOUNT	PARTIES FROM	PARTIES TO	CERT/ CHKD
ST7867	1962/02/22	ASSIGNMENT LEASE		*** COMPLETELY DELETED ***	GREENBERG, MAX	
ST7868	1962/02/22	ASSIGNMENT LEASE		*** COMPLETELY DELETED ***	GREENBERG, MAX	
ST7869	1962/02/22	ASSIGNMENT LEASE		*** COMPLETELY DELETED ***	GREENBERG, MAX	
ST7887	1962/03/16	ASSIGNMENT LEASE		*** COMPLETELY DELETED ***	NORTH AMERICAN LIFE ASSURANCE COMPANY	
	<i>REMARKS: ST7729</i>					
ST7888	1962/03/16	ASSIGNMENT LEASE		*** COMPLETELY DELETED ***	NORTH AMERICAN LIFE ASSURANCE COMPANY	
	<i>REMARKS: ST7729</i>					
VS307653	1974/04/01	NOTICE OF LEASE		*** COMPLETELY DELETED ***	LOUDAS, DANIEL	
RO618588	1982/09/08	TRANSFER		*** DELETED AGAINST THIS PROPERTY *** GREENBERG, MAX - ESTATE GREENBERG, ISIDORE - EXECUTOR GREENBERG, BENJAMIN - EXECUTOR	GREENBERG, HOWARD GREENBERG, ISIDORE GREENBERG, BENJAMIN PETERS, ROSE	
RO618653	1982/09/09	ASSIGNMENT LEASE		*** COMPLETELY DELETED ***	LIPSON, BARRY D.	
	<i>REMARKS: RENTS, RO618589</i>					
RO636740	1983/03/25	MECHANICS LIEN		*** COMPLETELY DELETED ***		
RO642541	1983/05/19	CERTIFICATE		*** COMPLETELY DELETED ***		
	<i>REMARKS: RO636740</i>					
RO682956	1984/06/05	ASSIGNMENT LEASE		*** COMPLETELY DELETED ***	GREENBERG, HOWARD GREENBERG, ISIDORE GREENBERG, BENJAMIN PETERS, ROSE	

NOTE: ADJOINING PROPERTIES SHOULD BE INVESTIGATED TO ASCERTAIN DESCRIPTIVE INCONSISTENCIES, IF ANY, WITH DESCRIPTION REPRESENTED FOR THIS PROPERTY.  
NOTE: ENSURE THAT YOUR PRINTOUT STATES THE TOTAL NUMBER OF PAGES AND THAT YOU HAVE PICKED THEM ALL UP.



LAND  
REGISTRY  
OFFICE #43

13205-0218 (LT)

PREPARED FOR bertucci  
ON 2021/05/24 AT 13:38:10

\* CERTIFIED IN ACCORDANCE WITH THE LAND TITLES ACT \* SUBJECT TO RESERVATIONS IN CROWN GRANT \*

REG. NUM.	DATE	INSTRUMENT TYPE	AMOUNT	PARTIES FROM	PARTIES TO	CERT/CHKD
RO682959	1984/06/05	TRANSFER		*** DELETED AGAINST THIS PROPERTY ***	GREENBERG, ESTHER FRANCES	
43R20412	1994/06/09	PLAN REFERENCE				C
RO1096667	1995/08/18	TRANSFER EASEMENT	\$16,320		THE CORPORATION OF THE CITY OF MISSISSAUGA	C
CORRECTIONS: 'INSTRUMENT TYPE' CHANGED FROM 'TRANSFER' TO 'TRANS EASEMENT' ON 1999/03/05 BY LAND REGISTRAR # 1.						
LT2030959	1999/12/23	NOTICE		THE REGIONAL MUNICIPALITY OF PEEL		C
REMARKS: EASEMENT ST4623 AND ST4624						
LT2057426	2000/03/27	NOTICE		HER MAJESTY THE QUEEN IN RIGHT OF THE DEPARTMENT OF TRANSPORT CANADA		C
REMARKS: PEARSON AIRPORT ZONING REGULATION						
PR1313249	2007/08/10	TRANSMISSION-LAND		*** COMPLETELY DELETED *** GREENBERG, HOWARD	GREENBERG, IDIE GREENBERG, HOWARD - ESTATE	
REMARKS: REC'D COV. TO INDEMNIFY						
PR1313250	2007/08/10	TRANS PERSONAL REP		*** COMPLETELY DELETED *** GREENBERG, IDIE	GREENBERG, IDIE	
PR1376256	2007/11/22	TRANSMISSION-LAND		*** COMPLETELY DELETED *** PETERS, ROSE	PETERS, DAVID PETERS, CAROLYN PETERS, ROSE (ESTATE)	
PR1640644	2009/05/19	APL (GENERAL)		*** COMPLETELY DELETED *** GREENBERG, BENJAMIN		
REMARKS: DELETES NOS. ST7834, ST7866, ST7867, ST7868, ST7869, ST7887, ST7888, VS307653, RO618653 & RO682956						
PR1650114	2009/06/05	APL AMEND ORDER		*** COMPLETELY DELETED *** ONTARIO COURT (GENERAL DIVISION)	GREENBERG, BENJAMIN	
REMARKS: DELETES RO636740, RO642541						
PR1681952	2009/08/06	TRANS PERSONAL REP		*** COMPLETELY DELETED *** PETERS, CAROLYN PETERS, DAVID	GREENBERG, BENJAMIN GREENBERG, ESTHER FRANCES GREENBERG, IDIE	

NOTE: ADJOINING PROPERTIES SHOULD BE INVESTIGATED TO ASCERTAIN DESCRIPTIVE INCONSISTENCIES, IF ANY, WITH DESCRIPTION REPRESENTED FOR THIS PROPERTY.  
NOTE: ENSURE THAT YOUR PRINTOUT STATES THE TOTAL NUMBER OF PAGES AND THAT YOU HAVE PICKED THEM ALL UP.

REG. NUM.	DATE	INSTRUMENT TYPE	AMOUNT	PARTIES FROM	PARTIES TO	CERT/ CHKD
PR1681953	2009/08/06	CHARGE		*** COMPLETELY DELETED *** GREENBERG, BENJAMIN GREENBERG, ESTHER FRANCES GREENBERG, IDIE	THE TORONTO-DOMINION BANK	
PR1681964	2009/08/06	NO ASSGN RENT GEN		*** COMPLETELY DELETED *** GREENBERG, BENJAMIN GREENBERG, ESTHER FRANCES GREENBERG, IDIE	THE TORONTO-DOMINION BANK	
		<i>REMARKS: PR1681953.</i>				
PR3213636	2017/10/04	TRANSMISSION-LAND		*** COMPLETELY DELETED *** GREENBERG, ESTHER FRANCES	MOCK, KAREN ROCHELLE GREENBERG, ESTHER FRANCES - ESTATE	
PR3213680	2017/10/04	TRANS PERSONAL REP		*** COMPLETELY DELETED *** MOCK, KAREN ROCHELLE	MOCK, KAREN ROCHELLE	
PR3246728	2017/12/01	TRANSFER	\$5,200,000	GREENBERG, BENJAMIN GREENBERG, IDIE MOCK, KAREN ROCHELLE GREENBERG, BENJAMIN GREENBERG, IDIE	MISS BJL CORP.	C
		<i>REMARKS: PLANNING ACT STATEMENTS.</i>				
PR3246729	2017/12/01	CHARGE		*** COMPLETELY DELETED *** MISS BJL CORP.	FIRST COMMERCIAL BANK	
PR3246766	2017/12/01	NO ASSGN RENT GEN		*** COMPLETELY DELETED *** MISS BJL CORP.	FIRST COMMERCIAL BANK	
		<i>REMARKS: PR3246729</i>				
PR3270812	2018/01/17	DISCH OF CHARGE		*** COMPLETELY DELETED *** THE TORONTO-DOMINION BANK		
		<i>REMARKS: PR1681953.</i>				
PR3778841	2021/02/08	APL (GENERAL)		*** COMPLETELY DELETED *** MISS BJL CORP.		
		<i>REMARKS: DELETES ST6931</i>				
PR3779919	2021/02/10	CHARGE	\$10,000,000	MISS BJL CORP.	MCAP FINANCIAL CORPORATION	C
PR3779920	2021/02/10	NO ASSGN RENT GEN		MISS BJL CORP.	MCAP FINANCIAL CORPORATION	C

NOTE: ADJOINING PROPERTIES SHOULD BE INVESTIGATED TO ASCERTAIN DESCRIPTIVE INCONSISTENCIES, IF ANY, WITH DESCRIPTION REPRESENTED FOR THIS PROPERTY.

NOTE: ENSURE THAT YOUR PRINTOUT STATES THE TOTAL NUMBER OF PAGES AND THAT YOU HAVE PICKED THEM ALL UP.

LAND  
REGISTRY  
OFFICE #43

13205-0218 (LT)

PAGE 5 OF 5  
PREPARED FOR bertucci  
ON 2021/05/24 AT 13:38:10

\* CERTIFIED IN ACCORDANCE WITH THE LAND TITLES ACT \* SUBJECT TO RESERVATIONS IN CROWN GRANT \*

REG. NUM.	DATE	INSTRUMENT TYPE	AMOUNT	PARTIES FROM	PARTIES TO	CERT/ CHKD
PR3780643	2021/02/10	DISCH OF CHARGE		*** COMPLETELY DELETED *** FIRST COMMERCIAL BANK		

SCALE

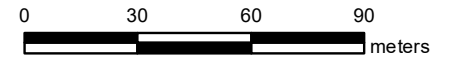

PROPERTY INDEX MAP

PEEL(No. 43)

LEGEND

- FREEHOLD PROPERTY
- LEASEHOLD PROPERTY
- LIMITED INTEREST PROPERTY
- CONDOMINIUM PROPERTY
- RETIRED PIN (MAP UPDATE PENDING)
- PROPERTY NUMBER 0449
- BLOCK NUMBER 08050
- GEOGRAPHIC FABRIC
- EASEMENT

THIS IS NOT A PLAN OF SURVEY

NOTES

REVIEW THE TITLE RECORDS FOR COMPLETE PROPERTY INFORMATION AS THIS MAP MAY NOT REFLECT RECENT REGISTRATIONS

THIS MAP WAS COMPILED FROM PLANS AND DOCUMENTS RECORDED IN THE LAND REGISTRATION SYSTEM AND HAS BEEN PREPARED FOR PROPERTY INDEXING PURPOSES ONLY

FOR DIMENSIONS OF PROPERTIES BOUNDARIES SEE RECORDED PLANS AND DOCUMENTS

ONLY MAJOR EASEMENTS ARE SHOWN

REFERENCE PLANS UNDERLYING MORE RECENT REFERENCE PLANS ARE NOT ILLUSTRATED

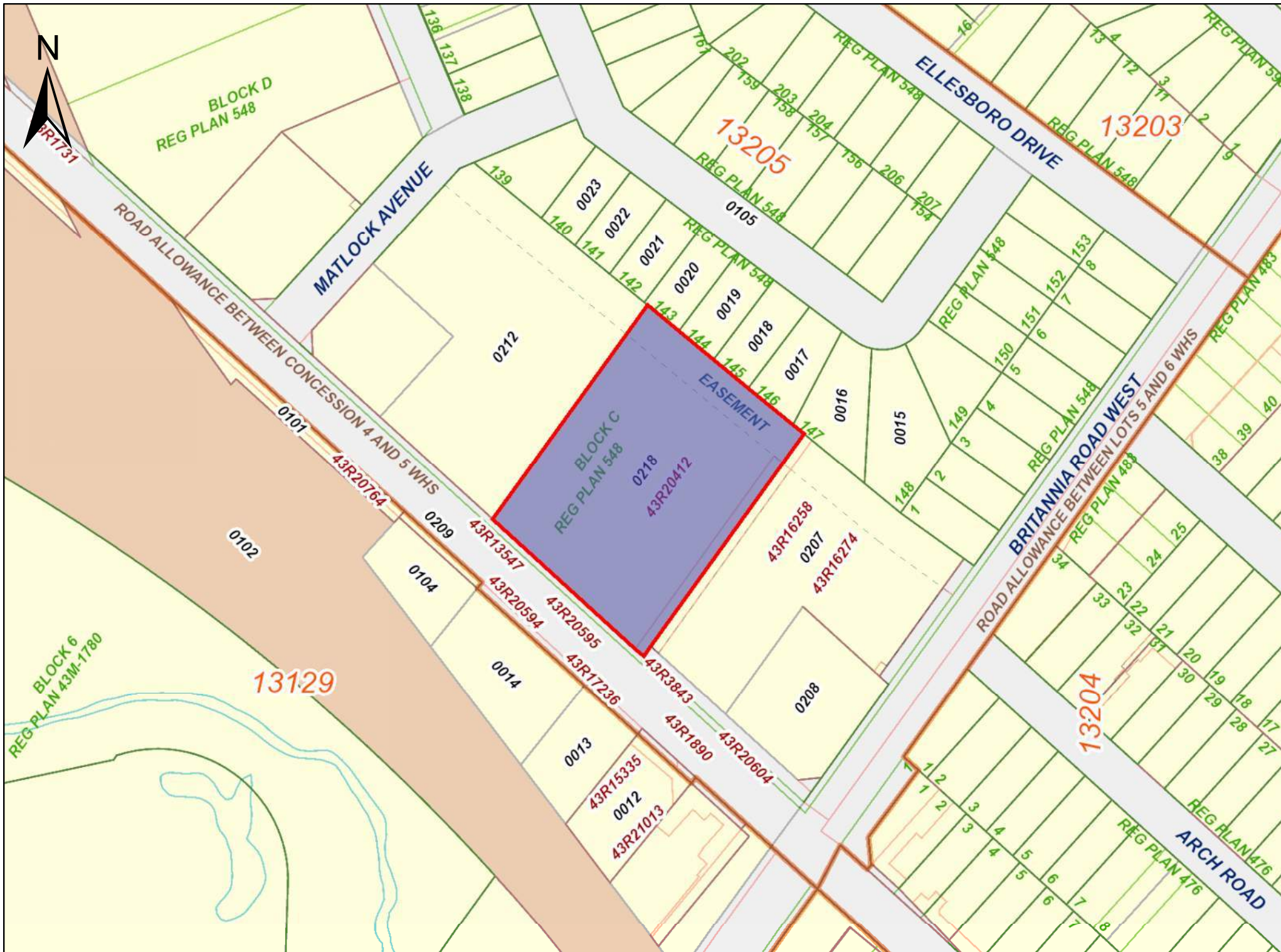

# APPENDIX D



**ERIS**  
ENVIRONMENTAL RISK INFORMATION SERVICES



---

CITY  
**DIRECTORY**

**Project Property:** *21-51 Queen Street North, Mississauga, Ontario*  
**Report Type:** *City Directory*  
**Order No:** *21051100115*  
**Information Source:** *Polk's Halton-Peel Region, Ontario Criss-Cross Directory*  
**Date Completed:** *2021/05/14*

***\*\*Note addendum regarding documentation results\*\****

**Environmental Risk Information Services**  
A division of Glacier Media Inc.  
1.866.517.5204 | [info@erisinfo.com](mailto:info@erisinfo.com) | [erisinfo.com](http://erisinfo.com)

**City Directory Information Source**

Polk's Halton-Peel Region, Ontario Criss-Cross Directory

<b>PROJECT NUMBER:</b> 21051100115	
<b>Site Address:</b>	21 Queen Street North
<b>Year:</b> 2000	
<b>Site Listing:</b>	-Address not listed
<b>Adjacent Properties:</b>	
<b>23 Queen Street North</b>	-Address not listed
<b>25 Queen Street North</b>	-Cro's Nest Sports Pub & Grill
<b>27 Queen Street North</b>	-Address not listed
<b>29 Queen Street North</b>	-Address not listed
<b>31 Queen Street North</b>	-Dippy Donuts & Subman
<b>33 Queen Street North</b>	-Address not listed
<b>35 Queen Street North</b>	-Address not listed

<b>37 Queen Street North</b>	-Address not listed
<b>39 Queen Street North</b>	-Address not listed
<b>41 Queen Street North</b>	-Belmonte Unisex Salon
<b>43 Queen Street North</b>	-Address not listed
<b>45 Queen Street North</b>	-Address not listed
<b>47 Queen Street North</b>	-Address not listed
<b>49 Queen Street North</b>	-Marshall Sewing Machines & Lessons
<b>51 Queen Street North</b>	-Address not listed
<b>3 Queen Street North</b>	-Streetsville Home Hardware
<b>4 Queen Street North</b>	-Address not listed
<b>6 Queen Street North</b>	-Address not listed
<b>14 Queen Street North</b>	-Address not listed



<b>17 Queen Street North</b>	-Carpet & Rug Outlet Inc. -Goulash Hut -Interiors By Sophie & Leslie Inc. -L'Express Deli & Rotisserie -Rose Bloom Cleaners -Wing's Rest
<b>20 Queen Street North</b>	-Bobby's Hideaway
<b>21 Queen Street North</b>	-Address not listed
<b>26 Queen Street North</b>	-Address not listed
<b>40 Queen Street North</b>	-Address not listed
<b>42 Queen Street North</b>	-Address not listed
<b>53 Queen Street North</b>	-Valdi Plus Streetsville
<b>57 Queen Street North</b>	-AAA Speedy Auto & Window Glass -Excel Service Station -Meineke Discount Mufflers
<b>1965 Britannia Road West</b>	-Academy Driver Training -All-Nite Security Systems -Allstate Insurance Co of Canada

	-Canavac Super Store -Carolyns Model & Talent Agency -Churchill Billiards -Citycan Financial Corp -Jaz Beauty Salon -Young Drivers of Can
<b>8 Falconer Drive</b>	-Menu Foods LTD
<b>3 Queen Street South</b>	-Queen Street Convenience

<b>PROJECT NUMBER:</b> 21051100115	
<b>Site Address:</b>	21 Queen Street North
<b>Year:</b> 1994	
<b>Site Listing:</b>	-Residential, or unlisted
<b>Adjacent Properties:</b>	
<b>23 Queen Street North</b>	-Residential, or unlisted
<b>25 Queen Street North</b>	-Residential, or unlisted
<b>27 Queen Street North</b>	-Residential, or unlisted

<b>29 Queen Street North</b>	-Residential, or unlisted
<b>31 Queen Street North</b>	-Dippy Donuts & Subman
<b>33 Queen Street North</b>	-Residential, or unlisted
<b>35 Queen Street North</b>	-Residential, or unlisted
<b>37 Queen Street North</b>	-Residential, or unlisted
<b>39 Queen Street North</b>	-Just the Best
<b>41 Queen Street North</b>	-Belmonte Hair Salon
<b>43 Queen Street North</b>	-Residential, or unlisted
<b>45 Queen Street North</b>	-Residential, or unlisted
<b>47 Queen Street North</b>	-Fair Trade Link
<b>49 Queen Street North</b>	-Residential, or unlisted
<b>51 Queen Street North</b>	-Residential, or unlisted

<b>3 Queen Street North</b>	-Rogers Video
<b>4 Queen Street North</b>	-Residential, or unlisted
<b>6 Queen Street North</b>	-Pet Vet Hospitals
<b>14 Queen Street North</b>	-Active Tire & Auto Centre -Comet Gas Bar
<b>17 Queen Street North</b>	-Residential, or unlisted
<b>20 Queen Street North</b>	-Queen's Villa Family Restaurant
<b>21 Queen Street North</b>	-Residential, or unlisted
<b>26 Queen Street North</b>	-Residential, or unlisted
<b>40 Queen Street North</b>	-Residential, or unlisted
<b>42 Queen Street North</b>	-Residential, or unlisted
<b>53 Queen Street North</b>	-The Food Port
<b>57 Queen Street North</b>	-Speedy Auto Glass -Olco Gas Bar

	-Meineke Discount Mufflers
<b>1965 Britannia Road West</b>	-Address not listed
<b>8 Falconer Drive</b>	-Menu Foods LTD
<b>3 Queen Street South</b>	-Queen Street Convenience

<b>PROJECT NUMBER: 21051100115</b>	
<b>Site Address:</b>	21 Queen Street North
<b>Year: 1989</b>	
<b>Site Listing:</b>	-Heidi's
<b>Adjacent Properties:</b>	
<b>23 Queen Street North</b>	-Residential, or unlisted
<b>25 Queen Street North</b>	-Residential, or unlisted
<b>27 Queen Street North</b>	-Residential, or unlisted
<b>29 Queen Street North</b>	-Accurate Camera & Electronics

<b>31 Queen Street North</b>	-Residential, or unlisted
<b>33 Queen Street North</b>	-Joans Fabric Outlet Co
<b>35 Queen Street North</b>	-Residential, or unlisted
<b>37 Queen Street North</b>	-Residential, or unlisted
<b>39 Queen Street North</b>	-Community Appliance Service -Timeless Carpets & Flooring
<b>41 Queen Street North</b>	-Belmonte Barber
<b>43 Queen Street North</b>	-Residential, or unlisted
<b>45 Queen Street North</b>	-Residential, or unlisted
<b>47 Queen Street North</b>	-Ontario Conservatory of Music -Prompt Plumbing Heating Industrial Supply
<b>49 Queen Street North</b>	-Wadhwa's Sunshine Store
<b>51 Queen Street North</b>	-Residential, or unlisted
<b>3 Queen Street North</b>	-Kurts Auto Sls Ltd

	-The Tack Shop -Whitney Motos
<b>4 Queen Street North</b>	-Residential, or unlisted
<b>6 Queen Street North</b>	-Credit Valley Vet Hospitals -Glenair Kennels
<b>14 Queen Street North</b>	-Active Tire & Auto Centre
<b>17 Queen Street North</b>	-Residential, or unlisted
<b>20 Queen Street North</b>	-Quacker's Restaurant
<b>21 Queen Street North</b>	-Heidi's
<b>26 Queen Street North</b>	-Residential, or unlisted
<b>40 Queen Street North</b>	-Residential, or unlisted
<b>42 Queen Street North</b>	-Residential, or unlisted
<b>53 Queen Street North</b>	-The Food Port
<b>57 Queen Street North</b>	-Address Not Listed

<b>1965 Britannia Road West</b>	-Address not listed
<b>8 Falconer Drive</b>	-Menu Foods LTD
<b>3 Queen Street South</b>	-Mac's Convenience

<b>PROJECT NUMBER: 21051100115</b>	
<b>Site Address:</b>	21 Queen Street North
<b>Year: 1984/1985</b>	
<b>Site Listing:</b>	-Heidi's -Accurate Camera & Repairs
<b>Adjacent Properties:</b>	
<b>23 Queen Street North</b>	-Residential, or unlisted
<b>25 Queen Street North</b>	-Residential, or unlisted
<b>27 Queen Street North</b>	-Residential, or unlisted
<b>29 Queen Street North</b>	-Residential, or unlisted



<b>31 Queen Street North</b>	-Residential, or unlisted
<b>33 Queen Street North</b>	-Residential, or unlisted
<b>35 Queen Street North</b>	-Residential, or unlisted
<b>37 Queen Street North</b>	-Residential, or unlisted
<b>39 Queen Street North</b>	-Residential, or unlisted
<b>41 Queen Street North</b>	-Belmonte Barber -Abbey Printing
<b>43 Queen Street North</b>	-Residential, or unlisted
<b>45 Queen Street North</b>	-Residential, or unlisted
<b>47 Queen Street North</b>	-Residential, or unlisted
<b>49 Queen Street North</b>	-Residential, or unlisted
<b>51 Queen Street North</b>	-Residential, or unlisted
<b>3 Queen Street North</b>	-Motor Vehicle License Agent

<b>4 Queen Street North</b>	-Residential, or unlisted
<b>6 Queen Street North</b>	-Credit Valley Vet Hospitals -Glenair Kennels
<b>14 Queen Street North</b>	-Residential, or unlisted
<b>17 Queen Street North</b>	-Residential, or unlisted
<b>20 Queen Street North</b>	-Muddy Duck Restaurant & Tavern
<b>21 Queen Street North</b>	-Heidi's -Accurate Camera & Repairs
<b>26 Queen Street North</b>	-Residential, or unlisted
<b>40 Queen Street North</b>	-Residential, or unlisted
<b>42 Queen Street North</b>	-Residential, or unlisted
<b>53 Queen Street North</b>	-Residential, or unlisted
<b>57 Queen Street North</b>	-Address Not Listed
<b>1965 Britannia Road West</b>	-Address not listed

<b>8 Falconer Drive</b>	-Menu Foods LTD
<b>3 Queen Street South</b>	-Residential, or unlisted

<b>PROJECT NUMBER: 21051100115</b>	
<b>Site Address:</b>	21 Queen Street North
<b>Year: 1979-1981</b>	
<b>Site Listing:</b>	-Toyerama Ltd
<b>Adjacent Properties:</b>	
<b>23 Queen Street North</b>	-Residential, or unlisted
<b>25 Queen Street North</b>	-Residential, or unlisted
<b>27 Queen Street North</b>	-Residential, or unlisted
<b>29 Queen Street North</b>	-Residential, or unlisted
<b>31 Queen Street North</b>	-Residential, or unlisted
<b>33 Queen Street North</b>	-Streetsville Italian Bakery

<b>35 Queen Street North</b>	-Residential, or unlisted
<b>37 Queen Street North</b>	-Residential, or unlisted
<b>39 Queen Street North</b>	-Residential, or unlisted
<b>41 Queen Street North</b>	-Residential, or unlisted
<b>43 Queen Street North</b>	-Residential, or unlisted
<b>45 Queen Street North</b>	-Residential, or unlisted
<b>47 Queen Street North</b>	-Residential, or unlisted
<b>49 Queen Street North</b>	-Vince Shoe Repair
<b>51 Queen Street North</b>	-Hair Shaping Place
<b>3 Queen Street North</b>	-Mississauga Chrysler Plymouth -Motor Vehicle License
<b>4 Queen Street North</b>	-Residential, or unlisted
<b>6 Queen Street North</b>	-Credit Vet Animal Hosp.

<b>14 Queen Street North</b>	-BP Canada Service Stations
<b>17 Queen Street North</b>	-Residential, or unlisted
<b>20 Queen Street North</b>	-Muddy Duck Rest
<b>21 Queen Street North</b>	-Toyerama Ltd
<b>26 Queen Street North</b>	-Bernie's Fina Svc.
<b>40 Queen Street North</b>	-Daley's Shell Serv. -Shell Canada Ltd.
<b>42 Queen Street North</b>	-Residential, or unlisted
<b>53 Queen Street North</b>	-Dominion Strs Ltd.
<b>57 Queen Street North</b>	-Address Not Listed
<b>1965 Britannia Road West</b>	-Address not listed
<b>8 Falconer Drive</b>	-Residential, or unlisted
<b>3 Queen Street South</b>	-Mac's Convenience Stores

<b>PROJECT NUMBER:</b> 21051100115	
<b>Site Address:</b>	21 Queen Street North
<b>Year:</b> 1973-1976	
<b>Site Listing:</b>	-Palmers Family Store
<b>Adjacent Properties:</b>	
<b>23 Queen Street North</b>	-Residential, or unlisted
<b>25 Queen Street North</b>	-Residential, or unlisted
<b>27 Queen Street North</b>	-Residential, or unlisted
<b>29 Queen Street North</b>	-Bernie's Fina Service
<b>31 Queen Street North</b>	-Residential, or unlisted
<b>33 Queen Street North</b>	-Residential, or unlisted
<b>35 Queen Street North</b>	-Residential, or unlisted
<b>37 Queen Street North</b>	-Residential, or unlisted

<b>39 Queen Street North</b>	-Residential, or unlisted
<b>41 Queen Street North</b>	-Residential, or unlisted
<b>43 Queen Street North</b>	-CIBC
<b>45 Queen Street North</b>	-Residential, or unlisted
<b>47 Queen Street North</b>	-Residential, or unlisted
<b>49 Queen Street North</b>	-Residential, or unlisted
<b>51 Queen Street North</b>	-Residential, or unlisted
<b>3 Queen Street North</b>	-Address Not Listed
<b>4 Queen Street North</b>	-Address not listed
<b>6 Queen Street North</b>	-Credit Valley Animal Hospital
<b>14 Queen Street North</b>	-Russell's BP
<b>17 Queen Street North</b>	-Residential, or unlisted
<b>20 Queen Street North</b>	-No Dip Furniture Stripping

<b>21 Queen Street North</b>	-Palmers Family Store
<b>26 Queen Street North</b>	-Address not listed
<b>40 Queen Street North</b>	-MacDonald Shell Self Serve
<b>42 Queen Street North</b>	-Address not listed
<b>53 Queen Street North</b>	-Address Not Listed
<b>57 Queen Street North</b>	-Address Not Listed
<b>1965 Britannia Road West</b>	-Address not listed
<b>8 Falconer Drive</b>	-Address Not Listed
<b>3 Queen Street South</b>	-Mac's Milk Ltd

<b>PROJECT NUMBER: 21051100115</b>	
<b>Site Address:</b>	21 Queen Street North
<b>Year: 1970/1971</b>	
<b>Site Listing:</b>	-Street Not Listed



<b>Adjacent Properties:</b>	
<b>23 Queen Street North</b>	-Street Not Listed
<b>25 Queen Street North</b>	-Street Not Listed
<b>27 Queen Street North</b>	-Street Not Listed
<b>29 Queen Street North</b>	-Street Not Listed
<b>31 Queen Street North</b>	-Street Not Listed
<b>33 Queen Street North</b>	-Street Not Listed
<b>35 Queen Street North</b>	-Street Not Listed
<b>37 Queen Street North</b>	-Street Not Listed
<b>39 Queen Street North</b>	-Street Not Listed
<b>41 Queen Street North</b>	-Street Not Listed
<b>43 Queen Street North</b>	-Street Not Listed

<b>45 Queen Street North</b>	-Street Not Listed
<b>47 Queen Street North</b>	-Street Not Listed
<b>49 Queen Street North</b>	-Street Not Listed
<b>51 Queen Street North</b>	-Street Not Listed
<b>3 Queen Street North</b>	-Street Not Listed
<b>4 Queen Street North</b>	-Street Not Listed
<b>6 Queen Street North</b>	-Street Not Listed
<b>14 Queen Street North</b>	-Street Not Listed
<b>17 Queen Street North</b>	-Street Not Listed
<b>20 Queen Street North</b>	-Street Not Listed
<b>21 Queen Street North</b>	-Street Not Listed
<b>26 Queen Street North</b>	-Street Not Listed
<b>40 Queen Street North</b>	-Street Not Listed

<b>42 Queen Street North</b>	-Street Not Listed
<b>53 Queen Street North</b>	-Street Not Listed
<b>57 Queen Street North</b>	-Street Not Listed
<b>1965 Britannia Road West</b>	-Address not listed
<b>8 Falconer Drive</b>	-Information inaccessible
<b>3 Queen Street South</b>	-Street Not Listed

<b>PROJECT NUMBER: 21051100115</b>	
<b>Site Address:</b>	21 Queen Street North (Streetsville)
<b>Year: 1965</b>	
<b>Site Listing:</b>	-Residential, or unlisted
<b>Adjacent Properties:</b>	
<b><i>23 Queen Street North (Streetsville)</i></b>	-Residential, or unlisted
<b><i>25 Queen Street North (Streetsville)</i></b>	-Residential, or unlisted

<b>27 Queen Street North (Streetsville)</b>	-Residential, or unlisted
<b>29 Queen Street North (Streetsville)</b>	-Residential, or unlisted
<b>31 Queen Street North (Streetsville)</b>	-Residential, or unlisted
<b>33 Queen Street North (Streetsville)</b>	-Residential, or unlisted
<b>35 Queen Street North (Streetsville)</b>	-Residential, or unlisted
<b>37 Queen Street North (Streetsville)</b>	-Residential, or unlisted
<b>39 Queen Street North (Streetsville)</b>	-Residential, or unlisted
<b>41 Queen Street North (Streetsville)</b>	-Residential, or unlisted
<b>43 Queen Street North (Streetsville)</b>	-Residential, or unlisted
<b>45 Queen Street North (Streetsville)</b>	-Residential, or unlisted
<b>47 Queen Street North (Streetsville)</b>	-Residential, or unlisted
<b>49 Queen Street North (Streetsville)</b>	-Residential, or unlisted

<b>51 Queen Street North (Streetsville)</b>	-Residential, or unlisted
<b>3 Queen Street North (Streetsville)</b>	-Address not listed
<b>4 Queen Street North (Streetsville)</b>	-Residential, or unlisted
<b>6 Queen Street North (Streetsville)</b>	-Credit Valley Animal Hospital
<b>14 Queen Street North (Streetsville)</b>	-Schnieders BP Service
<b>17 Queen Street North (Streetsville)</b>	-Residential, or unlisted
<b>20 Queen Street North (Streetsville)</b>	-Residential, or unlisted
<b>21 Queen Street North (Streetsville)</b>	-Residential, or unlisted
<b>26 Queen Street North (Streetsville)</b>	-Jims Fina Serv Stn -Streetsville Fina
<b>40 Queen Street North (Streetsville)</b>	-Mishaw Serv Stn
<b>42 Queen Street North (Streetsville)</b>	-Residential, or unlisted
<b>53 Queen Street North (Streetsville)</b>	-Address Not Listed

<b>57 Queen Street North (Streetsville)</b>	-Address Not Listed
<b>1965 Britannia Road West</b>	-Street Not Listed
<b>8 Falconer Drive</b>	-Address Not Listed
<b>3 Queen Street South (Streetsville)</b>	-Jerry's TV Services -Ohearn TV Appliances

<b>PROJECT NUMBER: 21051100115</b>	
<b>Site Address:</b>	21 Queen Street North (Streetsville)
<b>Year: 1958</b>	
<b>Site Listing:</b>	-Street Not Listed
<b>Adjacent Properties:</b>	
<b>23 Queen Street North (Streetsville)</b>	-Street Not Listed
<b>25 Queen Street North (Streetsville)</b>	-Street Not Listed
<b>27 Queen Street North (Streetsville)</b>	-Street Not Listed
<b>29 Queen Street North (Streetsville)</b>	-Street Not Listed

<b>31 Queen Street North (Streetsville)</b>	-Street Not Listed
<b>33 Queen Street North (Streetsville)</b>	-Street Not Listed
<b>35 Queen Street North (Streetsville)</b>	-Street Not Listed
<b>37 Queen Street North (Streetsville)</b>	-Street Not Listed
<b>39 Queen Street North (Streetsville)</b>	-Street Not Listed
<b>41 Queen Street North (Streetsville)</b>	-Street Not Listed
<b>43 Queen Street North (Streetsville)</b>	-Street Not Listed
<b>45 Queen Street North (Streetsville)</b>	-Street Not Listed
<b>47 Queen Street North (Streetsville)</b>	-Street Not Listed
<b>49 Queen Street North (Streetsville)</b>	-Street Not Listed
<b>51 Queen Street North (Streetsville)</b>	-Street Not Listed
<b>3 Queen Street North (Streetsville)</b>	-Street Not Listed

<b>4 Queen Street North (Streetsville)</b>	-Street Not Listed
<b>6 Queen Street North (Streetsville)</b>	-Street Not Listed
<b>14 Queen Street North (Streetsville)</b>	-Street Not Listed
<b>17 Queen Street North (Streetsville)</b>	-Street Not Listed
<b>20 Queen Street North (Streetsville)</b>	-Street Not Listed
<b>21 Queen Street North (Streetsville)</b>	-Street Not Listed
<b>26 Queen Street North (Streetsville)</b>	-Street Not Listed
<b>40 Queen Street North (Streetsville)</b>	-Street Not Listed
<b>42 Queen Street North (Streetsville)</b>	-Street Not Listed
<b>53 Queen Street North (Streetsville)</b>	-Street Not Listed
<b>57 Queen Street North (Streetsville)</b>	-Street Not Listed
<b>1965 Britannia Road West</b>	-Street Not Listed
<b>8 Falconer Drive</b>	-Address Not Listed



<b>3 Queen Street South (Streetsville)</b>	-Street Not Listed

-All listings for businesses were listed as they are in the city directory.

-Listings that are residential are listed as "residential" with the number of tenants. The name of the residential tenant is not listed in the above city directory.

***\*\*Due to unforeseen circumstances resulting from the Covid-19 pandemic of 2020, access to information sources has been prohibited. While all additional measures were taken in order to provide accurate information where possible, some project searches yielded no results.\*\****

# APPENDIX E





---

# DATABASE REPORT

**Project Property:** *21-51 Queen Street North  
21-51 Queen Street North  
Mississauga ON L5N 1A2*

**Project No:** *21-096*

**Report Type:** *Quote - Custom-Build Your Own Report*

**Order No:** *21051100115*

**Requested by:** *Grounded Engineering Inc.*

**Date Completed:** *May 14, 2021*

# Table of Contents

Table of Contents.....	2
Executive Summary.....	3
Executive Summary: Report Summary.....	4
Executive Summary: Site Report Summary - Project Property.....	6
Executive Summary: Site Report Summary - Surrounding Properties.....	7
Executive Summary: Summary By Data Source.....	21
Map.....	39
Aerial.....	40
Topographic Map.....	41
Detail Report.....	42
Unplottable Summary.....	113
Unplottable Report.....	115
Appendix: Database Descriptions.....	124
Definitions.....	133

## **Notice: IMPORTANT LIMITATIONS and YOUR LIABILITY**

**Reliance on information in Report:** This report DOES NOT replace a full Phase I Environmental Site Assessment but is solely intended to be used as a database review of environmental records.

**License for use of information in Report:** No page of this report can be used without this cover page, this notice and the project property identifier. The information in Report(s) may not be modified or re-sold.

**Your Liability for misuse:** Using this Service and/or its reports in a manner contrary to this Notice or your agreement will be in breach of copyright and contract and ERIS may obtain damages for such mis-use, including damages caused to third parties, and gives ERIS the right to terminate your account, rescind your license to any previous reports and to bar you from future use of the Service.

**No warranty of Accuracy or Liability for ERIS:** The information contained in this report has been produced by ERIS Information Limited Partnership ("ERIS") using various sources of information, including information provided by Federal and Provincial government departments. The report applies only to the address and up to the date specified on the cover of this report, and any alterations or deviation from this description will require a new report. This report and the data contained herein does not purport to be and does not constitute a guarantee of the accuracy of the information contained herein and does not constitute a legal opinion nor medical advice. Although ERIS has endeavored to present you with information that is accurate, ERIS disclaims, any and all liability for any errors, omissions, or inaccuracies in such information and data, whether attributable to inadvertence, negligence or otherwise, and for any consequences arising therefrom. Liability on the part of ERIS is limited to the monetary value paid for this report.

**Trademark and Copyright:** You may not use the ERIS trademarks or attribute any work to ERIS other than as outlined above. This Service and Report (s) are protected by copyright owned by ERIS Information Limited Partnership. Copyright in data used in the Service or Report(s) (the "Data") is owned by ERIS or its licensors. The Service, Report(s) and Data may not be copied or reproduced in whole or in any substantial part without prior written consent of ERIS.

# Executive Summary

## **Property Information:**

**Project Property:** 21-51 Queen Street North  
21-51 Queen Street North Mississauga ON L5N 1A2

**Project No:** 21-096

## **Order Information:**

**Order No:** 21051100115  
**Date Requested:** May 11, 2021  
**Requested by:** Grounded Engineering Inc.  
**Report Type:** Quote - Custom-Build Your Own Report

## **Historical/Products:**

**City Directory Search** CD - Subject Site plus 30 Adjacent Properties

## Executive Summary: Report Summary

<b>Database</b>	<b>Name</b>	<b>Searched</b>	<b>Project Property</b>	<b>Boundary to 0.25km</b>	<b>Total</b>
AAGR	<i>Abandoned Aggregate Inventory</i>	Y	0	0	0
AGR	<i>Aggregate Inventory</i>	Y	0	0	0
AMIS	<i>Abandoned Mine Information System</i>	Y	0	0	0
ANDR	<i>Anderson's Waste Disposal Sites</i>	Y	0	0	0
AST	<i>Aboveground Storage Tanks</i>	Y	0	0	0
AUWR	<i>Automobile Wrecking &amp; Supplies</i>	Y	0	0	0
BORE	<i>Borehole</i>	Y	0	9	9
CA	<i>Certificates of Approval</i>	Y	0	8	8
CDRY	<i>Dry Cleaning Facilities</i>	Y	0	0	0
CFOT	<i>Commercial Fuel Oil Tanks</i>	Y	0	0	0
CHEM	<i>Chemical Manufacturers and Distributors</i>	Y	0	0	0
CHM	<i>Chemical Register</i>	Y	0	0	0
CNG	<i>Compressed Natural Gas Stations</i>	Y	0	0	0
COAL	<i>Inventory of Coal Gasification Plants and Coal Tar Sites</i>	Y	0	0	0
CONV	<i>Compliance and Convictions</i>	Y	0	0	0
CPU	<i>Certificates of Property Use</i>	Y	0	0	0
DRL	<i>Drill Hole Database</i>	Y	0	0	0
DTNK	<i>Delisted Fuel Tanks</i>	Y	0	19	19
EASR	<i>Environmental Activity and Sector Registry</i>	Y	0	0	0
EBR	<i>Environmental Registry</i>	Y	0	4	4
ECA	<i>Environmental Compliance Approval</i>	Y	0	4	4
EEM	<i>Environmental Effects Monitoring</i>	Y	0	0	0
EHS	<i>ERIS Historical Searches</i>	Y	1	12	13
EIIS	<i>Environmental Issues Inventory System</i>	Y	0	0	0
EMHE	<i>Emergency Management Historical Event</i>	Y	0	0	0
EPAR	<i>Environmental Penalty Annual Report</i>	Y	0	0	0
EXP	<i>List of Expired Fuels Safety Facilities</i>	Y	0	18	18
FCON	<i>Federal Convictions</i>	Y	0	0	0
FCS	<i>Contaminated Sites on Federal Land</i>	Y	0	0	0
FOFT	<i>Fisheries &amp; Oceans Fuel Tanks</i>	Y	0	0	0
FRST	<i>Federal Identification Registry for Storage Tank Systems (FIRSTS)</i>	Y	0	0	0
FST	<i>Fuel Storage Tank</i>	Y	0	27	27
FSTH	<i>Fuel Storage Tank - Historic</i>	Y	0	2	2
GEN	<i>Ontario Regulation 347 Waste Generators Summary</i>	Y	0	19	19
GHG	<i>Greenhouse Gas Emissions from Large Facilities</i>	Y	0	0	0
HINC	<i>TSSA Historic Incidents</i>	Y	0	5	5

<b>Database</b>	<b>Name</b>	<b>Searched</b>	<b>Project Property</b>	<b>Boundary to 0.25km</b>	<b>Total</b>
IAFT	<i>Indian &amp; Northern Affairs Fuel Tanks</i>	Y	0	0	0
INC	<i>Fuel Oil Spills and Leaks</i>	Y	0	2	2
LIMO	<i>Landfill Inventory Management Ontario</i>	Y	0	0	0
MINE	<i>Canadian Mine Locations</i>	Y	0	0	0
MNR	<i>Mineral Occurrences</i>	Y	0	0	0
NATE	<i>National Analysis of Trends in Emergencies System (NATES)</i>	Y	0	0	0
NCPL	<i>Non-Compliance Reports</i>	Y	0	0	0
NDFT	<i>National Defense &amp; Canadian Forces Fuel Tanks</i>	Y	0	0	0
NDSP	<i>National Defense &amp; Canadian Forces Spills</i>	Y	0	0	0
NDWD	<i>National Defence &amp; Canadian Forces Waste Disposal Sites</i>	Y	0	0	0
NEBI	<i>National Energy Board Pipeline Incidents</i>	Y	0	0	0
NEBP	<i>National Energy Board Wells</i>	Y	0	0	0
NEES	<i>National Environmental Emergencies System (NEES)</i>	Y	0	0	0
NPCB	<i>National PCB Inventory</i>	Y	0	0	0
NPRI	<i>National Pollutant Release Inventory</i>	Y	0	1	1
OGWE	<i>Oil and Gas Wells</i>	Y	0	0	0
OOGW	<i>Ontario Oil and Gas Wells</i>	Y	0	0	0
OPCB	<i>Inventory of PCB Storage Sites</i>	Y	0	0	0
ORD	<i>Orders</i>	Y	0	0	0
PAP	<i>Canadian Pulp and Paper</i>	Y	0	0	0
PCFT	<i>Parks Canada Fuel Storage Tanks</i>	Y	0	0	0
PES	<i>Pesticide Register</i>	Y	0	9	9
PINC	<i>Pipeline Incidents</i>	Y	0	0	0
PRT	<i>Private and Retail Fuel Storage Tanks</i>	Y	0	9	9
PTTW	<i>Permit to Take Water</i>	Y	0	0	0
REC	<i>Ontario Regulation 347 Waste Receivers Summary</i>	Y	0	0	0
RSC	<i>Record of Site Condition</i>	Y	0	0	0
RST	<i>Retail Fuel Storage Tanks</i>	Y	0	7	7
SCT	<i>Scott's Manufacturing Directory</i>	Y	0	3	3
SPL	<i>Ontario Spills</i>	Y	0	2	2
SRDS	<i>Wastewater Discharger Registration Database</i>	Y	0	0	0
TANK	<i>Anderson's Storage Tanks</i>	Y	0	0	0
TCFT	<i>Transport Canada Fuel Storage Tanks</i>	Y	0	0	0
VAR	<i>Variances for Abandonment of Underground Storage Tanks</i>	Y	0	0	0
WDS	<i>Waste Disposal Sites - MOE CA Inventory</i>	Y	0	0	0
WDSH	<i>Waste Disposal Sites - MOE 1991 Historical Approval Inventory</i>	Y	0	0	0
WWIS	<i>Water Well Information System</i>	Y	1	2	3
<b>Total:</b>			2	162	164

## Executive Summary: Site Report Summary - Project Property

<i>Map Key</i>	<i>DB</i>	<i>Company/Site Name</i>	<i>Address</i>	<i>Dir/Dist (m)</i>	<i>Elev diff (m)</i>	<i>Page Number</i>
<a href="#">1</a>	EHS		21 - 51 Queen Street North Mississauga ON	W/0.0	0.99	<a href="#">42</a>
<a href="#">2</a>	WWIS		ON  <i>Well ID:</i> 7295290	W/0.0	0.99	<a href="#">42</a>



## Executive Summary: Site Report Summary - Surrounding Properties

<i>Map Key</i>	<i>DB</i>	<i>Company/Site Name</i>	<i>Address</i>	<i>Dir/Dist (m)</i>	<i>Elev Diff (m)</i>	<i>Page Number</i>
<a href="#">3</a>	CA	J&M CHOPSTICKS INC.	17 QUEEN ST.N., STREETSVILLE MISSISSAUGA CITY ON L5N 6A1	SSE/25.7	-0.04	<a href="#">43</a>
<a href="#">4</a>	PRT	WALLISCHEK BROS ENTERPRISES LTD BERNIES AUTO SERVI	26 QUEEN ST N STREETSVILLE MISSISSAUGA ON	SSW/46.5	0.99	<a href="#">43</a>
<a href="#">4</a>	RST	BERNIE'S AUTO SERVICE	26 QUEEN ST N STREETSVILLE ON L5N1A1	SSW/46.5	0.99	<a href="#">43</a>
<a href="#">4</a>	RST	NALLUR GAS BAR	26 QUEEN ST N MISSISSAUGA ON L5N 1A1	SSW/46.5	0.99	<a href="#">43</a>
<a href="#">4</a>	FSTH	TAN DAN DO	26 QUEEN ST N STREETSVILLE MISSISSAUGA ON L5N 1A1	SSW/46.5	0.99	<a href="#">43</a>
<a href="#">4</a>	RST	PETRO CANADA	26 QUEEN ST N STREETSVILLE ON L5N 1A1	SSW/46.5	0.99	<a href="#">44</a>
<a href="#">4</a>	FSTH	TAN DAN DO	26 QUEEN ST N MISSISSAUGA ON L5N 1A1	SSW/46.5	0.99	<a href="#">44</a>
<a href="#">4</a>	FST	SUNCOR ENERGY PRODUCTS PARTNERSHIP	26 QUEEN ST N MISSISSAUGA L5N 1A1 ON CA 26 QUEEN ST N MISSISSAUGA L5N 1A1 ON CA ON	SSW/46.5	0.99	<a href="#">45</a>
<a href="#">4</a>	FST	SUNCOR ENERGY PRODUCTS PARTNERSHIP	26 QUEEN ST N MISSISSAUGA L5N 1A1 ON CA 26 QUEEN ST N MISSISSAUGA L5N 1A1 ON CA ON	SSW/46.5	0.99	<a href="#">46</a>
<a href="#">4</a>	FST	SUNCOR ENERGY PRODUCTS PARTNERSHIP	26 QUEEN ST N MISSISSAUGA L5N 1A1 ON CA 26 QUEEN ST N MISSISSAUGA L5N 1A1 ON CA ON	SSW/46.5	0.99	<a href="#">46</a>
<a href="#">4</a>	FST	SUNCOR ENERGY PRODUCTS PARTNERSHIP	26 QUEEN ST N MISSISSAUGA L5N 1A1 ON CA 26 QUEEN ST N MISSISSAUGA L5N 1A1 ON CA ON	SSW/46.5	0.99	<a href="#">47</a>

<b>Map Key</b>	<b>DB</b>	<b>Company/Site Name</b>	<b>Address</b>	<b>Dir/Dist (m)</b>	<b>Elev Diff (m)</b>	<b>Page Number</b>
<a href="#">4</a>	EXP	TAN DAN DO	26 QUEEN ST N MISSISSAUGA L5N 1A1 ON CA ON	SSW/46.5	0.99	<a href="#">47</a>
<a href="#">4</a>	FST	TAN DAN DO	26 QUEEN ST N MISSISSAUGA L5N 1A1 ON CA ON	SSW/46.5	0.99	<a href="#">48</a>
<a href="#">4</a>	FST		26 QUEEN ST N MISSISSAUGA ON L5N 1A1	SSW/46.5	0.99	<a href="#">48</a>
<a href="#">5</a>	DTNK	CARL KOBE AUTOBODY	16 QUEEN ST N MISSISSAUGA ON	S/47.0	0.33	<a href="#">48</a>
<a href="#">5</a>	DTNK	CARL KOBE AUTOBODY	16 QUEEN ST N MISSISSAUGA ON	S/47.0	0.33	<a href="#">49</a>
<a href="#">5</a>	EXP	CARL KOBE AUTOBODY	16 QUEEN ST N MISSISSAUGA L5N 1A1 ON CA ON	S/47.0	0.33	<a href="#">49</a>
<a href="#">5</a>	FST	CARL KOBE AUTOBODY	16 QUEEN ST N MISSISSAUGA L5N 1A1 ON CA ON	S/47.0	0.33	<a href="#">49</a>
<a href="#">6</a>	PRT	BRUCE C DALEY	40 QUEEN ST N STREETSVILLE MISSISSAUGA ON L5N 1A1	WSW/49.9	1.74	<a href="#">50</a>
<a href="#">6</a>	GEN	SHELL CANADA PRODUCTS	40 QUEEN STREET NORTH MISSISSAUGA ON L5N 1A1	WSW/49.9	1.74	<a href="#">50</a>
<a href="#">6</a>	DTNK	BRUCE C DALEY	40 QUEEN ST N STREETSVILLE MISSISSAUGA ON L5N 1A1	WSW/49.9	1.74	<a href="#">50</a>
<a href="#">6</a>	EXP	BRUCE C DALEY	40 QUEEN ST N STREETSVILLE MISSISSAUGA L5N 1A1 ON CA ON	WSW/49.9	1.74	<a href="#">51</a>
<a href="#">6</a>	EXP	BRUCE C DALEY	40 QUEEN ST N STREETSVILLE MISSISSAUGA L5N 1A1 ON CA ON	WSW/49.9	1.74	<a href="#">51</a>

<b>Map Key</b>	<b>DB</b>	<b>Company/Site Name</b>	<b>Address</b>	<b>Dir/Dist (m)</b>	<b>Elev Diff (m)</b>	<b>Page Number</b>
<a href="#">6</a>	EXP	BRUCE C DALEY	40 QUEEN ST N STREETSVILLE MISSISSAUGA L5N 1A1 ON CA ON	WSW/49.9	1.74	<a href="#">51</a>
<a href="#">6</a>	FST	BRUCE C DALEY	40 QUEEN ST N STREETSVILLE MISSISSAUGA L5N 1A1 ON CA ON	WSW/49.9	1.74	<a href="#">52</a>
<a href="#">6</a>	FST	BRUCE C DALEY	40 QUEEN ST N STREETSVILLE MISSISSAUGA L5N 1A1 ON CA ON	WSW/49.9	1.74	<a href="#">52</a>
<a href="#">6</a>	FST	BRUCE C DALEY	40 QUEEN ST N STREETSVILLE MISSISSAUGA L5N 1A1 ON CA ON	WSW/49.9	1.74	<a href="#">53</a>
<a href="#">7</a>	PES	STREETSVILLE HOME HARDWARE	3 QUEEN STREET NORTH STREETSVILLE ON L5N 1A2	SE/63.0	-1.00	<a href="#">53</a>
<a href="#">7</a>	EHS		3 Queen Street North Mississauga ON L5N 1A2	SE/63.0	-1.00	<a href="#">54</a>
<a href="#">7</a>	PES	STREETSVILLE HOME HARDWARE	3 QUEEN STREET NORTH STREETSVILLE ON L5N 1A2	SE/63.0	-1.00	<a href="#">54</a>
<a href="#">7</a>	PES	STREETSVILLE HOME HARDWARE	3 QUEEN ST N STREETSVILLE ON L5N 1A2	SE/63.0	-1.00	<a href="#">54</a>
<a href="#">7</a>	PES	STREETSVILLE HOME HARDWARE	3 QUEEN ST N STREETSVILLE ON L5N1A2	SE/63.0	-1.00	<a href="#">55</a>
<a href="#">7</a>	PES	STREETSVILLE HOME HARDWARE	3 QUEEN ST N STREETSVILLE ON L5N1A2	SE/63.0	-1.00	<a href="#">55</a>
<a href="#">7</a>	PES	STREETSVILLE HOME HARDWARE	3 QUEEN ST N STREETSVILLE ON L5N1A2	SE/63.0	-1.00	<a href="#">55</a>
<a href="#">7</a>	PES	MANARY-DIAS HOLDINGS LTD.	3 QUEEN ST N MISSISSAUGA ON L5N 1A2	SE/63.0	-1.00	<a href="#">56</a>
<a href="#">8</a>	BORE		ON	SE/65.3	-0.39	<a href="#">56</a>

<i>Map Key</i>	<i>DB</i>	<i>Company/Site Name</i>	<i>Address</i>	<i>Dir/Dist (m)</i>	<i>Elev Diff (m)</i>	<i>Page Number</i>
<a href="#">9</a>	PRT	RAYMIN ENTERPRISES	14 QUEEN ST N MISSISSAUGA ON L5N 1A1	S/66.9	0.99	<a href="#">57</a>
<a href="#">9</a>	PRT	SUNGAS ALEXANDER MAZO	14 QUEEN ST N MISSISSAUGA ON L5N1A1	S/66.9	0.99	<a href="#">57</a>
<a href="#">9</a>	PRT		14 QUEEN ST. N. STREETSVILLE ON	S/66.9	0.99	<a href="#">58</a>
<a href="#">9</a>	RST	SUNGAS	14 QUEEN ST N STREETSVILLE ON L5N1A1	S/66.9	0.99	<a href="#">58</a>
<a href="#">9</a>	DTNK	RAYMIN ENTERPRISES	14 QUEEN ST N MISSISSAUGA ON L5N 1A1	S/66.9	0.99	<a href="#">58</a>
<a href="#">9</a>	DTNK	ONOCO ONTARIO OIL CORPORATION	14 QUEEN ST N MISSISSAUGA ON L5N 1A1	S/66.9	0.99	<a href="#">58</a>
<a href="#">9</a>	DTNK	RAYMIN ENTERPRISES	14 QUEEN ST N MISSISSAUGA ON	S/66.9	0.99	<a href="#">59</a>
<a href="#">9</a>	DTNK	RAYMIN ENTERPRISES	14 QUEEN ST N MISSISSAUGA ON	S/66.9	0.99	<a href="#">59</a>
<a href="#">9</a>	DTNK	RAYMIN ENTERPRISES	14 QUEEN ST N MISSISSAUGA ON	S/66.9	0.99	<a href="#">59</a>
<a href="#">9</a>	DTNK	RAYMIN ENTERPRISES	14 QUEEN ST N MISSISSAUGA ON	S/66.9	0.99	<a href="#">60</a>
<a href="#">9</a>	DTNK	ONOCO ONTARIO OIL CORPORATION	14 QUEEN ST N MISSISSAUGA ON	S/66.9	0.99	<a href="#">60</a>
<a href="#">9</a>	DTNK	ONOCO ONTARIO OIL CORPORATION	14 QUEEN ST N MISSISSAUGA ON	S/66.9	0.99	<a href="#">60</a>
<a href="#">9</a>	DTNK	ONOCO ONTARIO OIL CORPORATION	14 QUEEN ST N MISSISSAUGA ON	S/66.9	0.99	<a href="#">61</a>

<i>Map Key</i>	<i>DB</i>	<i>Company/Site Name</i>	<i>Address</i>	<i>Dir/Dist (m)</i>	<i>Elev Diff (m)</i>	<i>Page Number</i>
<a href="#">9</a>	DTNK	ONOCO ONTARIO OIL CORPORATION	14 QUEEN ST N MISSISSAUGA ON	S/66.9	0.99	<a href="#">61</a>
<a href="#">9</a>	EXP	ONOCO ONTARIO OIL CORPORATION	14 QUEEN ST N MISSISSAUGA L5N 1A1 ON CA ON	S/66.9	0.99	<a href="#">61</a>
<a href="#">9</a>	EXP	ONOCO ONTARIO OIL CORPORATION	14 QUEEN ST N MISSISSAUGA L5N 1A1 ON CA ON	S/66.9	0.99	<a href="#">62</a>
<a href="#">9</a>	EXP	ONOCO ONTARIO OIL CORPORATION	14 QUEEN ST N MISSISSAUGA L5N 1A1 ON CA ON	S/66.9	0.99	<a href="#">62</a>
<a href="#">9</a>	EXP	RAYMIN ENTERPRISES	14 QUEEN ST N MISSISSAUGA L5N 1A1 ON CA ON	S/66.9	0.99	<a href="#">62</a>
<a href="#">9</a>	EXP	RAYMIN ENTERPRISES	14 QUEEN ST N MISSISSAUGA L5N 1A1 ON CA ON	S/66.9	0.99	<a href="#">63</a>
<a href="#">9</a>	EXP	RAYMIN ENTERPRISES	14 QUEEN ST N MISSISSAUGA L5N 1A1 ON CA ON	S/66.9	0.99	<a href="#">63</a>
<a href="#">9</a>	EXP	RAYMIN ENTERPRISES	14 QUEEN ST N MISSISSAUGA L5N 1A1 ON CA ON	S/66.9	0.99	<a href="#">63</a>
<a href="#">9</a>	EXP	ONOCO ONTARIO OIL CORPORATION	14 QUEEN ST N MISSISSAUGA L5N 1A1 ON CA ON	S/66.9	0.99	<a href="#">64</a>
<a href="#">9</a>	FST	ONOCO ONTARIO OIL CORPORATION	14 QUEEN ST N MISSISSAUGA L5N 1A1 ON CA ON	S/66.9	0.99	<a href="#">64</a>
<a href="#">9</a>	FST	RAYMIN ENTERPRISES	14 QUEEN ST N MISSISSAUGA L5N 1A1 ON CA ON	S/66.9	0.99	<a href="#">65</a>
<a href="#">9</a>	FST	ONOCO ONTARIO OIL CORPORATION	14 QUEEN ST N MISSISSAUGA L5N 1A1 ON CA ON	S/66.9	0.99	<a href="#">65</a>

<b>Map Key</b>	<b>DB</b>	<b>Company/Site Name</b>	<b>Address</b>	<b>Dir/Dist (m)</b>	<b>Elev Diff (m)</b>	<b>Page Number</b>
<a href="#">9</a>	FST	ONOCO ONTARIO OIL CORPORATION	14 QUEEN ST N MISSISSAUGA L5N 1A1 ON CA ON	S/66.9	0.99	<a href="#">66</a>
<a href="#">9</a>	FST	RAYMIN ENTERPRISES	14 QUEEN ST N MISSISSAUGA L5N 1A1 ON CA ON	S/66.9	0.99	<a href="#">66</a>
<a href="#">9</a>	FST	RAYMIN ENTERPRISES	14 QUEEN ST N MISSISSAUGA L5N 1A1 ON CA ON	S/66.9	0.99	<a href="#">67</a>
<a href="#">9</a>	FST	RAYMIN ENTERPRISES	14 QUEEN ST N MISSISSAUGA L5N 1A1 ON CA ON	S/66.9	0.99	<a href="#">67</a>
<a href="#">9</a>	FST	ONOCO ONTARIO OIL CORPORATION	14 QUEEN ST N MISSISSAUGA L5N 1A1 ON CA ON	S/66.9	0.99	<a href="#">67</a>
<a href="#">10</a>	EHS		3 Queen Street North Mississauga ON L5N 1A2	SE/72.6	-0.89	<a href="#">68</a>
<a href="#">11</a>	SCT	D Roberts Denture Clinic	6 Queen St N Mississauga ON L5N 1A1	S/78.3	0.83	<a href="#">68</a>
<a href="#">12</a>	BORE		ON	SE/80.3	-0.75	<a href="#">68</a>
<a href="#">13</a>	EBR	Gopal Toly & Sons Inc	57 Queen St., N., Mississauga, ON, L5N 1A2 CITY OF MISSISSAUGA ON	WNW/84.3	1.55	<a href="#">70</a>
<a href="#">13</a>	EBR	7864710 Canada Inc	57 Queen St N, Unit 1, Mississauga CITY OF MISSISSAUGA ON	WNW/84.3	1.55	<a href="#">70</a>
<a href="#">13</a>	FST	2715157 ONTARIO INC.	57 QUEEN ST N UNIT 1 MISSISSAUGA L5N 1A2 ON CA 57 QUEEN ST N STREETSVILLE MISSISSAUGA L5N 1A2 ON CA ON	WNW/84.3	1.55	<a href="#">70</a>
<a href="#">13</a>	FST	2715157 ONTARIO INC.	57 QUEEN ST N UNIT 1 MISSISSAUGA L5N 1A2 ON CA 57 QUEEN ST N	WNW/84.3	1.55	<a href="#">71</a>

<b>Map Key</b>	<b>DB</b>	<b>Company/Site Name</b>	<b>Address</b>	<b>Dir/Dist (m)</b>	<b>Elev Diff (m)</b>	<b>Page Number</b>
			STREETSVILLE MISSISSAUGA L5N 1A2 ON CA ON			
<a href="#">13</a>	FST	2715157 ONTARIO INC.	57 QUEEN ST N UNIT 1 MISSISSAUGA L5N 1A2 ON CA 57 QUEEN ST N STREETSVILLE MISSISSAUGA L5N 1A2 ON CA ON	WNW/84.3	1.55	<a href="#">72</a>
<a href="#">13</a>	FST	2715157 ONTARIO INC.	57 QUEEN ST N UNIT 1 MISSISSAUGA L5N 1A2 ON CA 57 QUEEN ST N STREETSVILLE MISSISSAUGA L5N 1A2 ON CA ON	WNW/84.3	1.55	<a href="#">72</a>
<a href="#">13</a>	RST	GOPALTOLY & SONS	57 QUEEN ST N STREETSVILLE ON L5N1A2	WNW/84.3	1.55	<a href="#">73</a>
<a href="#">13</a>	FST		57 QUEEN ST N UNIT 1 MISSISSAUGA ON L5N 1A2	WNW/84.3	1.55	<a href="#">73</a>
<a href="#">14</a>	PRT	OLCO PETROLEUM GROUP INC ATTN LORI WARE	57 QUEEN ST N STREETSVILLE MISSISSAUGA ON L5N 1A2	WNW/84.3	1.55	<a href="#">73</a>
<a href="#">14</a>	PRT	VGG PETROLEUM INC #2	57 QUEEN ST N STREETSVILLE MISSISSAUGA ON	WNW/84.3	1.55	<a href="#">74</a>
<a href="#">14</a>	RST	EXCEL SERVICE STATION	57 QUEEN ST N STREETSVILLE ON L5N1A2	WNW/84.3	1.55	<a href="#">74</a>
<a href="#">14</a>	GEN	CANUCK PROPERTIES LTD. 08-964	57 QUEEN STREET NORTH, MISSISSAUGA C/O 48 ST. CLAIR AVE. W., SUITE 1100 TORONTO ON L5N 1A2	WNW/84.3	1.55	<a href="#">74</a>
<a href="#">14</a>	RST	GOPALTOLY & SONS	57 QUEEN ST N STREETSVILLE ON L5N 1A2	WNW/84.3	1.55	<a href="#">74</a>
<a href="#">15</a>	HINC		4 QUEEN STREET NORTH MISSISSAUGA ON L5N 1A1	S/94.9	0.99	<a href="#">74</a>
<a href="#">16</a>	CA	R.M. OF PEEL	FALCONER DR/MATLOCK AVE. MISSISSAUGA CITY ON	NW/106.4	0.99	<a href="#">75</a>

<b>Map Key</b>	<b>DB</b>	<b>Company/Site Name</b>	<b>Address</b>	<b>Dir/Dist (m)</b>	<b>Elev Diff (m)</b>	<b>Page Number</b>
<a href="#">16</a>	SPL		Falconer Drive and Matlock Avenue Mississauga ON	NW/106.4	0.99	<a href="#">75</a>
<a href="#">17</a>	CA	MISSISSAUGA CITY	QUEEN ST/BRITANNIA RD. MISSISSAUGA CITY ON	SSE/112.0	0.01	<a href="#">76</a>
<a href="#">18</a>	CA	MISSISSAUGA CITY	MISSISSAUGA RD./MATLOCK AVE. MISSISSAUGA CITY ON	WNW/120.9	1.99	<a href="#">76</a>
<a href="#">19</a>	EHS		1 Queen St S Mississauga ON L5M1K2	SE/126.9	-0.97	<a href="#">76</a>
<a href="#">20</a>	INC		3 QUEEN STREET SOUTH, MISSISSAUGA ON	SE/131.0	-1.03	<a href="#">76</a>
<a href="#">21</a>	PES	DENJON INVEST. LTD. O/A STREETSVILLE PRO HARDWARE	10 MATLOCK AVENUE MISSISSAUGA ON L5K 1L8	NW/132.8	1.67	<a href="#">77</a>
<a href="#">22</a>	PES	DENJON INVEST. LTD. O/A STREETSVILLEPRO HARDWARE	10 MATLOCK AVENUE MISSISSAUGA ON L5N1G1	NW/132.8	1.67	<a href="#">77</a>
<a href="#">23</a>	BORE		ON	S/137.4	0.99	<a href="#">78</a>
<a href="#">24</a>	EHS		61 Queen Street North Mississauga ON	WNW/140.4	1.99	<a href="#">79</a>
<a href="#">25</a>	BORE		ON	S/144.9	0.99	<a href="#">79</a>
<a href="#">26</a>	HINC		2059 BRITANNIA ROAD WEST MISSISSAUGA ON L5M 1P8	SSW/145.3	1.99	<a href="#">80</a>
<a href="#">26</a>	HINC		2059 BRITANNIA ROAD WEST MISSISSAUGA ON L5M 1P8	SSW/145.3	1.99	<a href="#">80</a>



<b>Map Key</b>	<b>DB</b>	<b>Company/Site Name</b>	<b>Address</b>	<b>Dir/Dist (m)</b>	<b>Elev Diff (m)</b>	<b>Page Number</b>
<a href="#">27</a>	BORE		ON	S/146.9	0.99	<a href="#">81</a>
<a href="#">28</a>	WWIS		ON <i>Well ID: 7315018</i>	WNW/162.2	1.99	<a href="#">82</a>
<a href="#">29</a>	BORE		ON	S/166.4	1.99	<a href="#">82</a>
<a href="#">30</a>	BORE		ON	S/166.4	1.99	<a href="#">83</a>
<a href="#">31</a>	BORE		ON	S/175.8	1.99	<a href="#">84</a>
<a href="#">32</a>	HINC		8 EARL STREET MISSISSAUGA ON L5M 1N7	ESE/185.0	-1.08	<a href="#">85</a>
<a href="#">33</a>	BORE		ON	S/187.0	1.99	<a href="#">85</a>
<a href="#">34</a>	ECA	The Regional Municipality of Peel	Ellesboro Drive Mississauga ON L6T 4B9	NNE/231.3	1.84	<a href="#">86</a>
<a href="#">35</a>	EHS		8 Falconer Drive, and 10 Matlock Avenue Mississauga ON L5N 1B1	NW/234.7	2.93	<a href="#">87</a>
<a href="#">36</a>	EHS		12 Queen St S Mississauga ON L5M 1K1	SSE/235.6	-0.08	<a href="#">87</a>
<a href="#">36</a>	EHS		12 Queen St S Mississauga ON L5M 1K1	SSE/235.6	-0.08	<a href="#">87</a>
<a href="#">36</a>	EHS		12 Queen St S Mississauga ON L5M 1K1	SSE/235.6	-0.08	<a href="#">87</a>
<a href="#">37</a>	CA	MENU FOODS LIMITED	8 FALCONER DR. MISSISSAUGA CITY ON L5N 1B1	NW/242.0	2.98	<a href="#">88</a>

<b>Map Key</b>	<b>DB</b>	<b>Company/Site Name</b>	<b>Address</b>	<b>Dir/Dist (m)</b>	<b>Elev Diff (m)</b>	<b>Page Number</b>
<a href="#">37</a>	CA	MENU FOODS LTD.	8 FALCONER DR., STREETSVILLE MISSISSAUGA CITY ON L5N 1B1	NW/242.0	2.98	<a href="#">88</a>
<a href="#">37</a>	SCT	Menu Foods Limited	8 Falconer Dr Mississauga ON L5N 1B1	NW/242.0	2.98	<a href="#">88</a>
<a href="#">37</a>	CA		8 Falconer Drive Mississauga ON L5N 1B1	NW/242.0	2.98	<a href="#">88</a>
<a href="#">37</a>	EBR	Menu Food Limited	P.O. Box 610, 8 Falconer Drive Mississauga Ontario L5M 2C1 Mississauga ON	NW/242.0	2.98	<a href="#">89</a>
<a href="#">37</a>	EBR	Menu Food Limited	8 Falconer Drive Mississauga Ontario L5M 2C1 Mississauga ON	NW/242.0	2.98	<a href="#">89</a>
<a href="#">37</a>	EHS		8 Falconer Drive. Mississauga ON L5N 1B1	NW/242.0	2.98	<a href="#">90</a>
<a href="#">37</a>	GEN	MENU FOODS LIMITED	P.O. BOX 610 8 FALCONER DRIVE STREETSVILLE ON L5N 1B1	NW/242.0	2.98	<a href="#">90</a>
<a href="#">37</a>	GEN	MENU FOODS LIMITED	BOX 610 8 FALCONER DRIVE MISSISSAUGA ON L5N 1B1	NW/242.0	2.98	<a href="#">90</a>
<a href="#">37</a>	GEN	MENU FOODS LIMITED 26-267	P.O. BOX 610 8 FALCONER DRIVE STREETSVILLE ON L5N 1B1	NW/242.0	2.98	<a href="#">91</a>
<a href="#">37</a>	GEN	MENU FOODS LIMITED	8 FALCONER DRIVE MISSISSAUGA ON L5N 1B1	NW/242.0	2.98	<a href="#">91</a>
<a href="#">37</a>	GEN	MENU FOODS LIMITED	8 FALCONER DR. MISSISSAUGA ON L5N 1B1	NW/242.0	2.98	<a href="#">92</a>
<a href="#">37</a>	EHS		8 Falconer Drive, Streetsville (Mississauga) ON L5N 1B1	NW/242.0	2.98	<a href="#">93</a>
<a href="#">37</a>	GEN	MENU FOODS LIMITED	8 FALCONER DR. MISSISSAUGA ON L5N 1B1	NW/242.0	2.98	<a href="#">93</a>

<b>Map Key</b>	<b>DB</b>	<b>Company/Site Name</b>	<b>Address</b>	<b>Dir/Dist (m)</b>	<b>Elev Diff (m)</b>	<b>Page Number</b>
<a href="#">37</a>	GEN	MENU FOODS LIMITED	8 FALCONER DR. MISSISSAUGA ON L5N 1B1	NW/242.0	2.98	<a href="#">93</a>
<a href="#">37</a>	GEN	MENU FOODS LIMITED	8 FALCONER DR. MISSISSAUGA ON L5N 1B1	NW/242.0	2.98	<a href="#">94</a>
<a href="#">37</a>	GEN	MENU FOODS LIMITED	8 FALCONER DR. MISSISSAUGA ON L5N 1B1	NW/242.0	2.98	<a href="#">94</a>
<a href="#">37</a>	EHS		8 Falconer Dr & 10 Matlock Ave Mississauga ON L5N	NW/242.0	2.98	<a href="#">94</a>
<a href="#">37</a>	GEN	MENU FOODS LIMITED	8 FALCONER DR. MISSISSAUGA ON	NW/242.0	2.98	<a href="#">95</a>
<a href="#">37</a>	ECA	Menu Food Limited	P.O. Box 610, 8 Falconer Drive Mississauga ON L5M 2C1	NW/242.0	2.98	<a href="#">95</a>
<a href="#">37</a>	ECA	Menu Foods Limited	8 Falconer Dr Mississauga ON L5M 2C1	NW/242.0	2.98	<a href="#">95</a>
<a href="#">37</a>	ECA	Menu Food Limited	8 Falconer Drive Mississauga ON L5M 2C1	NW/242.0	2.98	<a href="#">96</a>
<a href="#">37</a>	GEN	SIMMONS PET FOOD ON, INC.	8 FALCONER DR. MISSISSAUGA ON L5N 1B1	NW/242.0	2.98	<a href="#">96</a>
<a href="#">37</a>	GEN	MENU FOODS LIMITED	8 FALCONER DR. MISSISSAUGA ON L5N 1B1	NW/242.0	2.98	<a href="#">97</a>
<a href="#">37</a>	GEN	MENU FOODS LIMITED	8 FALCONER DR. MISSISSAUGA ON L5N 1B1	NW/242.0	2.98	<a href="#">98</a>
<a href="#">37</a>	GEN	SIMMONS PET FOOD ON, INC.	8 FALCONER DR. MISSISSAUGA ON L5N 1B1	NW/242.0	2.98	<a href="#">98</a>
<a href="#">37</a>	GEN	SIMMONS PET FOOD ON, INC.	8 FALCONER DR. MISSISSAUGA ON L5N 1B1	NW/242.0	2.98	<a href="#">99</a>

<b>Map Key</b>	<b>DB</b>	<b>Company/Site Name</b>	<b>Address</b>	<b>Dir/Dist (m)</b>	<b>Elev Diff (m)</b>	<b>Page Number</b>
<a href="#">37</a>	GEN	SIMMONS PET FOOD ON, INC.	8 FALCONER DR. MISSISSAUGA ON L5N 1B1	NW/242.0	2.98	<a href="#">100</a>
<a href="#">38</a>	NPRI	CANDA BRICK LTD	2121 BRITANNIA RD. W., STREETSVILLE MISSISSAUGA ON L5M 2C3	WSW/242.5	3.02	<a href="#">100</a>
<a href="#">39</a>	WWIS		16 JAMES ST Mississauga ON <i>Well ID: 7280174</i>	SSE/243.6	0.93	<a href="#">101</a>
<a href="#">40</a>	CA	POLYMER DISTRIBUTION INC.	6160 MISSISSAUGA ROAD MISSISSAUGA CITY ON L5N 1A7	WNW/244.9	2.99	<a href="#">103</a>
<a href="#">40</a>	SPL	Polymer Distribution Inc.	6160 Mississauga Road Mississauga ON	WNW/244.9	2.99	<a href="#">103</a>
<a href="#">40</a>	INC		6160 MISSISSAUGA ROAD, MISSISSAUGA ON	WNW/244.9	2.99	<a href="#">104</a>
<a href="#">41</a>	SCT	B & W CAR WASH MAINTENANCE LTD	15 16 JAMES ST MISSISSAUGA ON L5M 1R5	SSE/249.9	0.59	<a href="#">104</a>
<a href="#">41</a>	PRT	ONTARIO COMMERCIAL FUELS	16 JAMES ST MISSISSAUGA ON L5M 1R5	SSE/249.9	0.59	<a href="#">105</a>
<a href="#">41</a>	PRT	ONTARIO COMMERCIAL FUELS	16 JAMES ST MISSISSAUGA ON L5M 1R5	SSE/249.9	0.59	<a href="#">105</a>
<a href="#">41</a>	GEN	STREETSVILLE AUTOMOTIVE	16 JAMES STREET STREETSVILLE/MISSISSAUGA ON L5M 1R5	SSE/249.9	0.59	<a href="#">105</a>
<a href="#">41</a>	DTNK	ONTARIO COMMERCIAL FUELS	16 JAMES ST MISSISSAUGA ON	SSE/249.9	0.59	<a href="#">105</a>
<a href="#">41</a>	DTNK	ONTARIO COMMERCIAL FUELS	16 JAMES ST MISSISSAUGA ON L5M 1R5	SSE/249.9	0.59	<a href="#">106</a>

<b>Map Key</b>	<b>DB</b>	<b>Company/Site Name</b>	<b>Address</b>	<b>Dir/Dist (m)</b>	<b>Elev Diff (m)</b>	<b>Page Number</b>
<a href="#">41</a>	DTNK	LEONARD W RHODES	16 JAMES ST MISSISSAUGA ON	SSE/249.9	0.59	<a href="#">106</a>
<a href="#">41</a>	DTNK	ONTARIO COMMERCIAL FUELS	16 JAMES ST MISSISSAUGA ON	SSE/249.9	0.59	<a href="#">106</a>
<a href="#">41</a>	DTNK	ONTARIO COMMERCIAL FUELS	16 JAMES ST MISSISSAUGA ON	SSE/249.9	0.59	<a href="#">107</a>
<a href="#">41</a>	DTNK	ONTARIO COMMERCIAL FUELS	16 JAMES ST MISSISSAUGA ON	SSE/249.9	0.59	<a href="#">107</a>
<a href="#">41</a>	EXP	ONTARIO COMMERCIAL FUELS	16 JAMES ST MISSISSAUGA L5M 1R5 ON CA ON	SSE/249.9	0.59	<a href="#">107</a>
<a href="#">41</a>	EXP	ONTARIO COMMERCIAL FUELS	16 JAMES ST MISSISSAUGA L5M 1R5 ON CA ON	SSE/249.9	0.59	<a href="#">108</a>
<a href="#">41</a>	EXP	ONTARIO COMMERCIAL FUELS	16 JAMES ST MISSISSAUGA L5M 1R5 ON CA ON	SSE/249.9	0.59	<a href="#">108</a>
<a href="#">41</a>	EHS		16 James St Mississauga ON L5M1R5	SSE/249.9	0.59	<a href="#">108</a>
<a href="#">41</a>	EXP	ONTARIO COMMERCIAL FUELS	16 JAMES ST MISSISSAUGA L5M 1R5 ON CA ON	SSE/249.9	0.59	<a href="#">109</a>
<a href="#">41</a>	EXP		16 JAMES ST MISSISSAUGA L5M 1R5 ON	SSE/249.9	0.59	<a href="#">109</a>
<a href="#">41</a>	FST	ONTARIO COMMERCIAL FUELS	16 JAMES ST MISSISSAUGA L5M 1R5 ON CA ON	SSE/249.9	0.59	<a href="#">109</a>
<a href="#">41</a>	FST	ONTARIO COMMERCIAL FUELS	16 JAMES ST MISSISSAUGA L5M 1R5 ON CA ON	SSE/249.9	0.59	<a href="#">110</a>
<a href="#">41</a>	FST	ONTARIO COMMERCIAL FUELS	16 JAMES ST MISSISSAUGA L5M 1R5 ON CA ON	SSE/249.9	0.59	<a href="#">110</a>

<i>Map Key</i>	<i>DB</i>	<i>Company/Site Name</i>	<i>Address</i>	<i>Dir/Dist (m)</i>	<i>Elev Diff (m)</i>	<i>Page Number</i>
<a href="#">41</a>	FST	ONTARIO COMMERCIAL FUELS	16 JAMES ST MISSISSAUGA L5M 1R5 ON CA ON	SSE/249.9	0.59	<a href="#">111</a>
<a href="#">42</a>	HINC		18 EARL STREET MISSISSAUGA ON L5M 1N7	ESE/249.9	-1.85	<a href="#">111</a>

## Executive Summary: Summary By Data Source

### **BORE - Borehole**

A search of the BORE database, dated 1875-Jul 2018 has found that there are 9 BORE site(s) within approximately 0.25 kilometers of the project property.

<b><u>Site</u></b>	<b><u>Address</u></b>	<b><u>Distance (m)</u></b>	<b><u>Map Key</u></b>
	ON	65.3	<a href="#"><u>8</u></a>
	ON	80.3	<a href="#"><u>12</u></a>
	ON	137.4	<a href="#"><u>23</u></a>
	ON	144.9	<a href="#"><u>25</u></a>
	ON	146.9	<a href="#"><u>27</u></a>
	ON	166.4	<a href="#"><u>29</u></a>
	ON	166.4	<a href="#"><u>30</u></a>
	ON	175.8	<a href="#"><u>31</u></a>
	ON	187.0	<a href="#"><u>33</u></a>

## **CA - Certificates of Approval**

A search of the CA database, dated 1985-Oct 30, 2011\* has found that there are 8 CA site(s) within approximately 0.25 kilometers of the project property.

<b><u>Site</u></b>	<b><u>Address</u></b>	<b><u>Distance (m)</u></b>	<b><u>Map Key</u></b>
J&M CHOPSTICKS INC.	17 QUEEN ST.N., STREETSVILLE MISSISSAUGA CITY ON L5N 6A1	25.7	<a href="#"><u>3</u></a>
R.M. OF PEEL	FALCONER DR/MATLOCK AVE. MISSISSAUGA CITY ON	106.4	<a href="#"><u>16</u></a>
MISSISSAUGA CITY	QUEEN ST/BRITANNIA RD. MISSISSAUGA CITY ON	112.0	<a href="#"><u>17</u></a>
MISSISSAUGA CITY	MISSISSAUGA RD./MATLOCK AVE. MISSISSAUGA CITY ON	120.9	<a href="#"><u>18</u></a>
	8 Falconer Drive Mississauga ON L5N 1B1	242.0	<a href="#"><u>37</u></a>
MENU FOODS LIMITED	8 FALCONER DR. MISSISSAUGA CITY ON L5N 1B1	242.0	<a href="#"><u>37</u></a>
MENU FOODS LTD.	8 FALCONER DR., STREETSVILLE MISSISSAUGA CITY ON L5N 1B1	242.0	<a href="#"><u>37</u></a>
POLYMER DISTRIBUTION INC.	6160 MISSISSAUGA ROAD MISSISSAUGA CITY ON L5N 1A7	244.9	<a href="#"><u>40</u></a>

## **DTNK - Delisted Fuel Tanks**

A search of the DTNK database, dated Jul 31, 2020 has found that there are 19 DTNK site(s) within approximately 0.25 kilometers of the project property.

<b><u>Site</u></b>	<b><u>Address</u></b>	<b><u>Distance (m)</u></b>	<b><u>Map Key</u></b>
CARL KOBE AUTOBODY	16 QUEEN ST N MISSISSAUGA ON	47.0	<a href="#"><u>5</u></a>



<b><u>Site</u></b>	<b><u>Address</u></b>	<b><u>Distance (m)</u></b>	<b><u>Map Key</u></b>
CARL KOBE AUTOBODY	16 QUEEN ST N MISSISSAUGA ON	47.0	<a href="#"><u>5</u></a>
BRUCE C DALEY	40 QUEEN ST N STREETSVILLE MISSISSAUGA ON L5N 1A1	49.9	<a href="#"><u>6</u></a>
RAYMIN ENTERPRISES	14 QUEEN ST N MISSISSAUGA ON L5N 1A1	66.9	<a href="#"><u>9</u></a>
ONOCO ONTARIO OIL CORPORATION	14 QUEEN ST N MISSISSAUGA ON L5N 1A1	66.9	<a href="#"><u>9</u></a>
RAYMIN ENTERPRISES	14 QUEEN ST N MISSISSAUGA ON	66.9	<a href="#"><u>9</u></a>
RAYMIN ENTERPRISES	14 QUEEN ST N MISSISSAUGA ON	66.9	<a href="#"><u>9</u></a>
RAYMIN ENTERPRISES	14 QUEEN ST N MISSISSAUGA ON	66.9	<a href="#"><u>9</u></a>
RAYMIN ENTERPRISES	14 QUEEN ST N MISSISSAUGA ON	66.9	<a href="#"><u>9</u></a>
ONOCO ONTARIO OIL CORPORATION	14 QUEEN ST N MISSISSAUGA ON	66.9	<a href="#"><u>9</u></a>
ONOCO ONTARIO OIL CORPORATION	14 QUEEN ST N MISSISSAUGA ON	66.9	<a href="#"><u>9</u></a>
ONOCO ONTARIO OIL CORPORATION	14 QUEEN ST N MISSISSAUGA ON	66.9	<a href="#"><u>9</u></a>

<b><u>Site</u></b>	<b><u>Address</u></b>	<b><u>Distance (m)</u></b>	<b><u>Map Key</u></b>
ONOCO ONTARIO OIL CORPORATION	14 QUEEN ST N MISSISSAUGA ON	66.9	<a href="#"><u>9</u></a>
ONTARIO COMMERCIAL FUELS	16 JAMES ST MISSISSAUGA ON	249.9	<a href="#"><u>41</u></a>
ONTARIO COMMERCIAL FUELS	16 JAMES ST MISSISSAUGA ON	249.9	<a href="#"><u>41</u></a>
LEONARD W RHODES	16 JAMES ST MISSISSAUGA ON	249.9	<a href="#"><u>41</u></a>
ONTARIO COMMERCIAL FUELS	16 JAMES ST MISSISSAUGA ON	249.9	<a href="#"><u>41</u></a>
ONTARIO COMMERCIAL FUELS	16 JAMES ST MISSISSAUGA ON	249.9	<a href="#"><u>41</u></a>
ONTARIO COMMERCIAL FUELS	16 JAMES ST MISSISSAUGA ON L5M 1R5	249.9	<a href="#"><u>41</u></a>

### **EBR - Environmental Registry**

A search of the EBR database, dated 1994-Mar 31, 2021 has found that there are 4 EBR site(s) within approximately 0.25 kilometers of the project property.

<b><u>Site</u></b>	<b><u>Address</u></b>	<b><u>Distance (m)</u></b>	<b><u>Map Key</u></b>
Gopal Toly & Sons Inc	57 Queen St., N., Mississauga, ON, L5N 1A2 CITY OF MISSISSAUGA ON	84.3	<a href="#"><u>13</u></a>
7864710 Canada Inc	57 Queen St N, Unit 1, Mississauga CITY OF MISSISSAUGA ON	84.3	<a href="#"><u>13</u></a>
Menu Food Limited	P.O. Box 610, 8 Falconer Drive Mississauga Ontario L5M 2C1 Mississauga ON	242.0	<a href="#"><u>37</u></a>

<u>Site</u>	<u>Address</u>	<u>Distance (m)</u>	<u>Map Key</u>
Menu Food Limited	8 Falconer Drive Mississauga Ontario L5M 2C1 Mississauga ON	242.0	<a href="#">37</a>

### **ECA - Environmental Compliance Approval**

A search of the ECA database, dated Oct 2011- Apr 30, 2021 has found that there are 4 ECA site(s) within approximately 0.25 kilometers of the project property.

<u>Site</u>	<u>Address</u>	<u>Distance (m)</u>	<u>Map Key</u>
The Regional Municipality of Peel	Ellesboro Drive Mississauga ON L6T 4B9	231.3	<a href="#">34</a>
Menu Food Limited	8 Falconer Drive Mississauga ON L5M 2C1	242.0	<a href="#">37</a>
Menu Foods Limited	8 Falconer Dr Mississauga ON L5M 2C1	242.0	<a href="#">37</a>
Menu Food Limited	P.O. Box 610, 8 Falconer Drive Mississauga ON L5M 2C1	242.0	<a href="#">37</a>

### **EHS - ERIS Historical Searches**

A search of the EHS database, dated 1999-Jan 31, 2021 has found that there are 13 EHS site(s) within approximately 0.25 kilometers of the project property.

<u>Site</u>	<u>Address</u>	<u>Distance (m)</u>	<u>Map Key</u>
	21 - 51 Queen Street North Mississauga ON	0.0	<a href="#">1</a>
	3 Queen Street North Mississauga ON L5N 1A2	63.0	<a href="#">7</a>
	3 Queen Street North Mississauga ON L5N 1A2	72.6	<a href="#">10</a>

<u>Site</u>	<u>Address</u>	<u>Distance (m)</u>	<u>Map Key</u>
	1 Queen St S Mississauga ON L5M1K2	126.9	<a href="#"><u>19</u></a>
	61 Queen Street North Mississauga ON	140.4	<a href="#"><u>24</u></a>
	8 Falconer Drive, and 10 Matlock Avenue Mississauga ON L5N 1B1	234.7	<a href="#"><u>35</u></a>
	12 Queen St S Mississauga ON L5M 1K1	235.6	<a href="#"><u>36</u></a>
	12 Queen St S Mississauga ON L5M 1K1	235.6	<a href="#"><u>36</u></a>
	12 Queen St S Mississauga ON L5M 1K1	235.6	<a href="#"><u>36</u></a>
	8 Falconer Drive. Mississauga ON L5N 1B1	242.0	<a href="#"><u>37</u></a>
	8 Falconer Drive, Streetsville (Mississauga) ON L5N 1B1	242.0	<a href="#"><u>37</u></a>
	8 Falconer Dr & 10 Matlock Ave Mississauga ON L5N	242.0	<a href="#"><u>37</u></a>
	16 James St Mississauga ON L5M1R5	249.9	<a href="#"><u>41</u></a>

## **EXP - List of Expired Fuels Safety Facilities**

A search of the EXP database, dated Jul 31, 2020 has found that there are 18 EXP site(s) within approximately 0.25 kilometers of the project property.

<u>Site</u>	<u>Address</u>	<u>Distance (m)</u>	<u>Map Key</u>
TAN DAN DO	26 QUEEN ST N MISSISSAUGA L5N 1A1 ON CA ON	46.5	<a href="#"><u>4</u></a>
CARL KOBE AUTOBODY	16 QUEEN ST N MISSISSAUGA L5N 1A1 ON CA ON	47.0	<a href="#"><u>5</u></a>
BRUCE C DALEY	40 QUEEN ST N STREETSVILLE MISSISSAUGA L5N 1A1 ON CA ON	49.9	<a href="#"><u>6</u></a>
BRUCE C DALEY	40 QUEEN ST N STREETSVILLE MISSISSAUGA L5N 1A1 ON CA ON	49.9	<a href="#"><u>6</u></a>
BRUCE C DALEY	40 QUEEN ST N STREETSVILLE MISSISSAUGA L5N 1A1 ON CA ON	49.9	<a href="#"><u>6</u></a>
RAYMIN ENTERPRISES	14 QUEEN ST N MISSISSAUGA L5N 1A1 ON CA ON	66.9	<a href="#"><u>9</u></a>
RAYMIN ENTERPRISES	14 QUEEN ST N MISSISSAUGA L5N 1A1 ON CA ON	66.9	<a href="#"><u>9</u></a>
RAYMIN ENTERPRISES	14 QUEEN ST N MISSISSAUGA L5N 1A1 ON CA ON	66.9	<a href="#"><u>9</u></a>
RAYMIN ENTERPRISES	14 QUEEN ST N MISSISSAUGA L5N 1A1 ON CA ON	66.9	<a href="#"><u>9</u></a>
ONOCO ONTARIO OIL CORPORATION	14 QUEEN ST N MISSISSAUGA L5N 1A1 ON CA ON	66.9	<a href="#"><u>9</u></a>
ONOCO ONTARIO OIL CORPORATION	14 QUEEN ST N MISSISSAUGA L5N 1A1 ON CA ON	66.9	<a href="#"><u>9</u></a>

<b><u>Site</u></b>	<b><u>Address</u></b>	<b><u>Distance (m)</u></b>	<b><u>Map Key</u></b>
ONOCO ONTARIO OIL CORPORATION	14 QUEEN ST N MISSISSAUGA L5N 1A1 ON CA ON	66.9	<a href="#"><u>9</u></a>
ONOCO ONTARIO OIL CORPORATION	14 QUEEN ST N MISSISSAUGA L5N 1A1 ON CA ON	66.9	<a href="#"><u>9</u></a>
ONTARIO COMMERCIAL FUELS	16 JAMES ST MISSISSAUGA L5M 1R5 ON CA ON	249.9	<a href="#"><u>41</u></a>
ONTARIO COMMERCIAL FUELS	16 JAMES ST MISSISSAUGA L5M 1R5 ON CA ON	249.9	<a href="#"><u>41</u></a>
ONTARIO COMMERCIAL FUELS	16 JAMES ST MISSISSAUGA L5M 1R5 ON CA ON	249.9	<a href="#"><u>41</u></a>
ONTARIO COMMERCIAL FUELS	16 JAMES ST MISSISSAUGA L5M 1R5 ON CA ON	249.9	<a href="#"><u>41</u></a>
	16 JAMES ST MISSISSAUGA L5M 1R5 ON	249.9	<a href="#"><u>41</u></a>

### **FST - Fuel Storage Tank**

A search of the FST database, dated Jul 31, 2020 has found that there are 27 FST site(s) within approximately 0.25 kilometers of the project property.

<b><u>Site</u></b>	<b><u>Address</u></b>	<b><u>Distance (m)</u></b>	<b><u>Map Key</u></b>
SUNCOR ENERGY PRODUCTS PARTNERSHIP	26 QUEEN ST N MISSISSAUGA L5N 1A1 ON CA 26 QUEEN ST N MISSISSAUGA L5N 1A1 ON CA ON	46.5	<a href="#"><u>4</u></a>
SUNCOR ENERGY PRODUCTS PARTNERSHIP	26 QUEEN ST N MISSISSAUGA L5N 1A1 ON CA 26 QUEEN ST N MISSISSAUGA L5N 1A1 ON CA ON	46.5	<a href="#"><u>4</u></a>
SUNCOR ENERGY PRODUCTS PARTNERSHIP	26 QUEEN ST N MISSISSAUGA L5N 1A1 ON CA 26 QUEEN ST N MISSISSAUGA L5N 1A1 ON CA	46.5	<a href="#"><u>4</u></a>

<u>Site</u>	<u>Address</u>	<u>Distance (m)</u>	<u>Map Key</u>
	ON		
SUNCOR ENERGY PRODUCTS PARTNERSHIP	26 QUEEN ST N MISSISSAUGA L5N 1A1 ON CA 26 QUEEN ST N MISSISSAUGA L5N 1A1 ON CA ON	46.5	<a href="#">4</a>
TAN DAN DO	26 QUEEN ST N MISSISSAUGA L5N 1A1 ON CA ON	46.5	<a href="#">4</a>
	26 QUEEN ST N MISSISSAUGA ON L5N 1A1	46.5	<a href="#">4</a>
CARL KOBE AUTOBODY	16 QUEEN ST N MISSISSAUGA L5N 1A1 ON CA ON	47.0	<a href="#">5</a>
BRUCE C DALEY	40 QUEEN ST N STREETSVILLE MISSISSAUGA L5N 1A1 ON CA ON	49.9	<a href="#">6</a>
BRUCE C DALEY	40 QUEEN ST N STREETSVILLE MISSISSAUGA L5N 1A1 ON CA ON	49.9	<a href="#">6</a>
BRUCE C DALEY	40 QUEEN ST N STREETSVILLE MISSISSAUGA L5N 1A1 ON CA ON	49.9	<a href="#">6</a>
ONOCO ONTARIO OIL CORPORATION	14 QUEEN ST N MISSISSAUGA L5N 1A1 ON CA ON	66.9	<a href="#">9</a>
ONOCO ONTARIO OIL CORPORATION	14 QUEEN ST N MISSISSAUGA L5N 1A1 ON CA ON	66.9	<a href="#">9</a>
RAYMIN ENTERPRISES	14 QUEEN ST N MISSISSAUGA L5N 1A1 ON CA ON	66.9	<a href="#">9</a>
ONOCO ONTARIO OIL CORPORATION	14 QUEEN ST N MISSISSAUGA L5N 1A1 ON CA ON	66.9	<a href="#">9</a>

<u>Site</u>	<u>Address</u>	<u>Distance (m)</u>	<u>Map Key</u>
RAYMIN ENTERPRISES	14 QUEEN ST N MISSISSAUGA L5N 1A1 ON CA ON	66.9	<a href="#"><u>9</u></a>
RAYMIN ENTERPRISES	14 QUEEN ST N MISSISSAUGA L5N 1A1 ON CA ON	66.9	<a href="#"><u>9</u></a>
RAYMIN ENTERPRISES	14 QUEEN ST N MISSISSAUGA L5N 1A1 ON CA ON	66.9	<a href="#"><u>9</u></a>
ONOCO ONTARIO OIL CORPORATION	14 QUEEN ST N MISSISSAUGA L5N 1A1 ON CA ON	66.9	<a href="#"><u>9</u></a>
2715157 ONTARIO INC.	57 QUEEN ST N UNIT 1 MISSISSAUGA L5N 1A2 ON CA 57 QUEEN ST N STREETSVILLE MISSISSAUGA L5N 1A2 ON CA ON	84.3	<a href="#"><u>13</u></a>
2715157 ONTARIO INC.	57 QUEEN ST N UNIT 1 MISSISSAUGA L5N 1A2 ON CA 57 QUEEN ST N STREETSVILLE MISSISSAUGA L5N 1A2 ON CA ON	84.3	<a href="#"><u>13</u></a>
2715157 ONTARIO INC.	57 QUEEN ST N UNIT 1 MISSISSAUGA L5N 1A2 ON CA 57 QUEEN ST N STREETSVILLE MISSISSAUGA L5N 1A2 ON CA ON	84.3	<a href="#"><u>13</u></a>
2715157 ONTARIO INC.	57 QUEEN ST N UNIT 1 MISSISSAUGA L5N 1A2 ON CA 57 QUEEN ST N STREETSVILLE MISSISSAUGA L5N 1A2 ON CA ON	84.3	<a href="#"><u>13</u></a>
	57 QUEEN ST N UNIT 1 MISSISSAUGA ON L5N 1A2	84.3	<a href="#"><u>13</u></a>
ONTARIO COMMERCIAL FUELS	16 JAMES ST MISSISSAUGA L5M 1R5 ON CA ON	249.9	<a href="#"><u>41</u></a>



<u>Site</u>	<u>Address</u>	<u>Distance (m)</u>	<u>Map Key</u>
ONTARIO COMMERCIAL FUELS	16 JAMES ST MISSISSAUGA L5M 1R5 ON CA ON	249.9	<a href="#">41</a>
ONTARIO COMMERCIAL FUELS	16 JAMES ST MISSISSAUGA L5M 1R5 ON CA ON	249.9	<a href="#">41</a>
ONTARIO COMMERCIAL FUELS	16 JAMES ST MISSISSAUGA L5M 1R5 ON CA ON	249.9	<a href="#">41</a>

### **FSTH - Fuel Storage Tank - Historic**

A search of the FSTH database, dated Pre-Jan 2010\* has found that there are 2 FSTH site(s) within approximately 0.25 kilometers of the project property.

<u>Site</u>	<u>Address</u>	<u>Distance (m)</u>	<u>Map Key</u>
TAN DAN DO	26 QUEEN ST N MISSISSAUGA ON L5N 1A1	46.5	<a href="#">4</a>
TAN DAN DO	26 QUEEN ST N STREETSVILLE MISSISSAUGA ON L5N 1A1	46.5	<a href="#">4</a>

### **GEN - Ontario Regulation 347 Waste Generators Summary**

A search of the GEN database, dated 1986-Jan 31, 2021 has found that there are 19 GEN site(s) within approximately 0.25 kilometers of the project property.

<u>Site</u>	<u>Address</u>	<u>Distance (m)</u>	<u>Map Key</u>
SHELL CANADA PRODUCTS	40 QUEEN STREET NORTH MISSISSAUGA ON L5N 1A1	49.9	<a href="#">6</a>
CANUCK PROPERTIES LTD. 08-964	57 QUEEN STREET NORTH, MISSISSAUGA C/O 48 ST. CLAIR AVE. W., SUITE 1100 TORONTO ON L5N 1A2	84.3	<a href="#">14</a>
MENU FOODS LIMITED 26-267	P.O. BOX 610 8 FALCONER DRIVE STREETSVILLE ON L5N 1B1	242.0	<a href="#">37</a>

<b><u>Site</u></b>	<b><u>Address</u></b>	<b><u>Distance (m)</u></b>	<b><u>Map Key</u></b>
MENU FOODS LIMITED	8 FALCONER DRIVE MISSISSAUGA ON L5N 1B1	242.0	<a href="#"><u>37</u></a>
MENU FOODS LIMITED	8 FALCONER DR. MISSISSAUGA ON L5N 1B1	242.0	<a href="#"><u>37</u></a>
MENU FOODS LIMITED	8 FALCONER DR. MISSISSAUGA ON L5N 1B1	242.0	<a href="#"><u>37</u></a>
MENU FOODS LIMITED	8 FALCONER DR. MISSISSAUGA ON L5N 1B1	242.0	<a href="#"><u>37</u></a>
MENU FOODS LIMITED	8 FALCONER DR. MISSISSAUGA ON L5N 1B1	242.0	<a href="#"><u>37</u></a>
MENU FOODS LIMITED	8 FALCONER DR. MISSISSAUGA ON L5N 1B1	242.0	<a href="#"><u>37</u></a>
MENU FOODS LIMITED	8 FALCONER DR. MISSISSAUGA ON	242.0	<a href="#"><u>37</u></a>
SIMMONS PET FOOD ON, INC.	8 FALCONER DR. MISSISSAUGA ON L5N 1B1	242.0	<a href="#"><u>37</u></a>
MENU FOODS LIMITED	8 FALCONER DR. MISSISSAUGA ON L5N 1B1	242.0	<a href="#"><u>37</u></a>
MENU FOODS LIMITED	8 FALCONER DR. MISSISSAUGA ON L5N 1B1	242.0	<a href="#"><u>37</u></a>
SIMMONS PET FOOD ON, INC.	8 FALCONER DR. MISSISSAUGA ON L5N 1B1	242.0	<a href="#"><u>37</u></a>

<u>Site</u>	<u>Address</u>	<u>Distance (m)</u>	<u>Map Key</u>
SIMMONS PET FOOD ON, INC.	8 FALCONER DR. MISSISSAUGA ON L5N 1B1	242.0	<a href="#">37</a>
SIMMONS PET FOOD ON, INC.	8 FALCONER DR. MISSISSAUGA ON L5N 1B1	242.0	<a href="#">37</a>
MENU FOODS LIMITED	P.O. BOX 610 8 FALCONER DRIVE STREETSVILLE ON L5N 1B1	242.0	<a href="#">37</a>
MENU FOODS LIMITED	BOX 610 8 FALCONER DRIVE MISSISSAUGA ON L5N 1B1	242.0	<a href="#">37</a>
STREETSVILLE AUTOMOTIVE	16 JAMES STREET STREETSVILLE/MISSISSAUGA ON L5M 1R5	249.9	<a href="#">41</a>

### **HINC - TSSA Historic Incidents**

A search of the HINC database, dated 2006-June 2009\* has found that there are 5 HINC site(s) within approximately 0.25 kilometers of the project property.

<u>Site</u>	<u>Address</u>	<u>Distance (m)</u>	<u>Map Key</u>
	4 QUEEN STREET NORTH MISSISSAUGA ON L5N 1A1	94.9	<a href="#">15</a>
	2059 BRITANNIA ROAD WEST MISSISSAUGA ON L5M 1P8	145.3	<a href="#">26</a>
	2059 BRITANNIA ROAD WEST MISSISSAUGA ON L5M 1P8	145.3	<a href="#">26</a>
	8 EARL STREET MISSISSAUGA ON L5M 1N7	185.0	<a href="#">32</a>
	18 EARL STREET MISSISSAUGA ON L5M 1N7	249.9	<a href="#">42</a>

<u>Site</u>	<u>Address</u>	<u>Distance (m)</u>	<u>Map Key</u>
-------------	----------------	---------------------	----------------

### **INC - Fuel Oil Spills and Leaks**

A search of the INC database, dated Jul 31, 2020 has found that there are 2 INC site(s) within approximately 0.25 kilometers of the project property.

<u>Site</u>	<u>Address</u>	<u>Distance (m)</u>	<u>Map Key</u>
	3 QUEEN STREET SOUTH, MISSISSAUGA ON	131.0	<a href="#"><u>20</u></a>
	6160 MISSISSAUGA ROAD, MISSISSAUGA ON	244.9	<a href="#"><u>40</u></a>

### **NPRI - National Pollutant Release Inventory**

A search of the NPRI database, dated 1993-May 2017 has found that there are 1 NPRI site(s) within approximately 0.25 kilometers of the project property.

<u>Site</u>	<u>Address</u>	<u>Distance (m)</u>	<u>Map Key</u>
CANDA BRICK LTD	2121 BRITANNIA RD. W., STREETSVILLE MISSISSAUGA ON L5M 2C3	242.5	<a href="#"><u>38</u></a>

### **PES - Pesticide Register**

A search of the PES database, dated Oct 2011-Mar 31, 2021 has found that there are 9 PES site(s) within approximately 0.25 kilometers of the project property.

<u>Site</u>	<u>Address</u>	<u>Distance (m)</u>	<u>Map Key</u>
MANARY-DIAS HOLDINGS LTD.	3 QUEEN ST N MISSISSAUGA ON L5N 1A2	63.0	<a href="#"><u>7</u></a>
STREETSVILLE HOME HARDWARE	3 QUEEN ST N STREETSVILLE ON L5N1A2	63.0	<a href="#"><u>7</u></a>
STREETSVILLE HOME HARDWARE	3 QUEEN ST N STREETSVILLE ON L5N1A2	63.0	<a href="#"><u>7</u></a>

<b><u>Site</u></b>	<b><u>Address</u></b>	<b><u>Distance (m)</u></b>	<b><u>Map Key</u></b>
STREETSVILLE HOME HARDWARE	3 QUEEN ST N STREETSVILLE ON L5N1A2	63.0	<a href="#"><u>7</u></a>
STREETSVILLE HOME HARDWARE	3 QUEEN ST N STREETSVILLE ON L5N 1A2	63.0	<a href="#"><u>7</u></a>
STREETSVILLE HOME HARDWARE	3 QUEEN STREET NORTH STREETSVILLE ON L5N 1A2	63.0	<a href="#"><u>7</u></a>
STREETSVILLE HOME HARDWARE	3 QUEEN STREET NORTH STREETSVILLE ON L5N 1A2	63.0	<a href="#"><u>7</u></a>
DENJON INVEST. LTD. O/A STREETSVILLE PRO HARDWARE	10 MATLOCK AVENUE MISSISSAUGA ON L5K 1L8	132.8	<a href="#"><u>21</u></a>
DENJON INVEST. LTD. O/A STREETSVILLEPRO HARDWARE	10 MATLOCK AVENUE MISSISSAUGA ON L5N1G1	132.8	<a href="#"><u>22</u></a>

### **PRT - Private and Retail Fuel Storage Tanks**

A search of the PRT database, dated 1989-1996\* has found that there are 9 PRT site(s) within approximately 0.25 kilometers of the project property.

<b><u>Site</u></b>	<b><u>Address</u></b>	<b><u>Distance (m)</u></b>	<b><u>Map Key</u></b>
WALLISCHEK BROS ENTERPRISES LTD BERNIES AUTO SERVI	26 QUEEN ST N STREETSVILLE MISSISSAUGA ON	46.5	<a href="#"><u>4</u></a>
BRUCE C DALEY	40 QUEEN ST N STREETSVILLE MISSISSAUGA ON L5N 1A1	49.9	<a href="#"><u>6</u></a>
	14 QUEEN ST. N. STREETSVILLE ON	66.9	<a href="#"><u>9</u></a>

<b><u>Site</u></b>	<b><u>Address</u></b>	<b><u>Distance (m)</u></b>	<b><u>Map Key</u></b>
SUNGAS ALEXANDER MAZO	14 QUEEN ST N MISSISSAUGA ON L5N1A1	66.9	<a href="#"><u>9</u></a>
RAYMIN ENTERPRISES	14 QUEEN ST N MISSISSAUGA ON L5N 1A1	66.9	<a href="#"><u>9</u></a>
OLCO PETROLEUM GROUP INC ATTN LORI WARE	57 QUEEN ST N STREETSVILLE MISSISSAUGA ON L5N 1A2	84.3	<a href="#"><u>14</u></a>
VGG PETROLEUM INC #2	57 QUEEN ST N STREETSVILLE MISSISSAUGA ON	84.3	<a href="#"><u>14</u></a>
ONTARIO COMMERCIAL FUELS	16 JAMES ST MISSISSAUGA ON L5M 1R5	249.9	<a href="#"><u>41</u></a>
ONTARIO COMMERCIAL FUELS	16 JAMES ST MISSISSAUGA ON L5M 1R5	249.9	<a href="#"><u>41</u></a>

### **RST - Retail Fuel Storage Tanks**

A search of the RST database, dated 1999-Dec 31, 2020 has found that there are 7 RST site(s) within approximately 0.25 kilometers of the project property.

<b><u>Site</u></b>	<b><u>Address</u></b>	<b><u>Distance (m)</u></b>	<b><u>Map Key</u></b>
PETRO CANADA	26 QUEEN ST N STREETSVILLE ON L5N 1A1	46.5	<a href="#"><u>4</u></a>
NALLUR GAS BAR	26 QUEEN ST N MISSISSAUGA ON L5N 1A1	46.5	<a href="#"><u>4</u></a>
BERNIE'S AUTO SERVICE	26 QUEEN ST N STREETSVILLE ON L5N1A1	46.5	<a href="#"><u>4</u></a>
SUNGAS	14 QUEEN ST N STREETSVILLE ON L5N1A1	66.9	<a href="#"><u>9</u></a>

<u>Site</u>	<u>Address</u>	<u>Distance (m)</u>	<u>Map Key</u>
GOPALTOLY & SONS	57 QUEEN ST N STREETSVILLE ON L5N1A2	84.3	<a href="#">13</a>
EXCEL SERVICE STATION	57 QUEEN ST N STREETSVILLE ON L5N1A2	84.3	<a href="#">14</a>
GOPALTOLY & SONS	57 QUEEN ST N STREETSVILLE ON L5N 1A2	84.3	<a href="#">14</a>

### **SCT - Scott's Manufacturing Directory**

A search of the SCT database, dated 1992-Mar 2011\* has found that there are 3 SCT site(s) within approximately 0.25 kilometers of the project property.

<u>Site</u>	<u>Address</u>	<u>Distance (m)</u>	<u>Map Key</u>
D Roberts Denture Clinic	6 Queen St N Mississauga ON L5N 1A1	78.3	<a href="#">11</a>
Menu Foods Limited	8 Falconer Dr Mississauga ON L5N 1B1	242.0	<a href="#">37</a>
B & W CAR WASH MAINTENANCE LTD	15 16 JAMES ST MISSISSAUGA ON L5M 1R5	249.9	<a href="#">41</a>

### **SPL - Ontario Spills**

A search of the SPL database, dated 1988-Aug 2020 has found that there are 2 SPL site(s) within approximately 0.25 kilometers of the project property.

<u>Site</u>	<u>Address</u>	<u>Distance (m)</u>	<u>Map Key</u>
	Falconer Drive and Matlock Avenue Mississauga ON	106.4	<a href="#">16</a>
Polymer Distribution Inc.	6160 Mississauga Road Mississauga ON	244.9	<a href="#">40</a>

<u>Site</u>	<u>Address</u>	<u>Distance (m)</u>	<u>Map Key</u>
-------------	----------------	---------------------	----------------

**WWIS - Water Well Information System**

A search of the WWIS database, dated Apr 30, 2020 has found that there are 3 WWIS site(s) within approximately 0.25 kilometers of the project property.

<u>Site</u>	<u>Address</u>	<u>Distance (m)</u>	<u>Map Key</u>
	ON <i>Well ID: 7295290</i>	0.0	<a href="#"><u>2</u></a>
	ON <i>Well ID: 7315018</i>	162.2	<a href="#"><u>28</u></a>
	16 JAMES ST Mississauga ON <i>Well ID: 7280174</i>	243.6	<a href="#"><u>39</u></a>



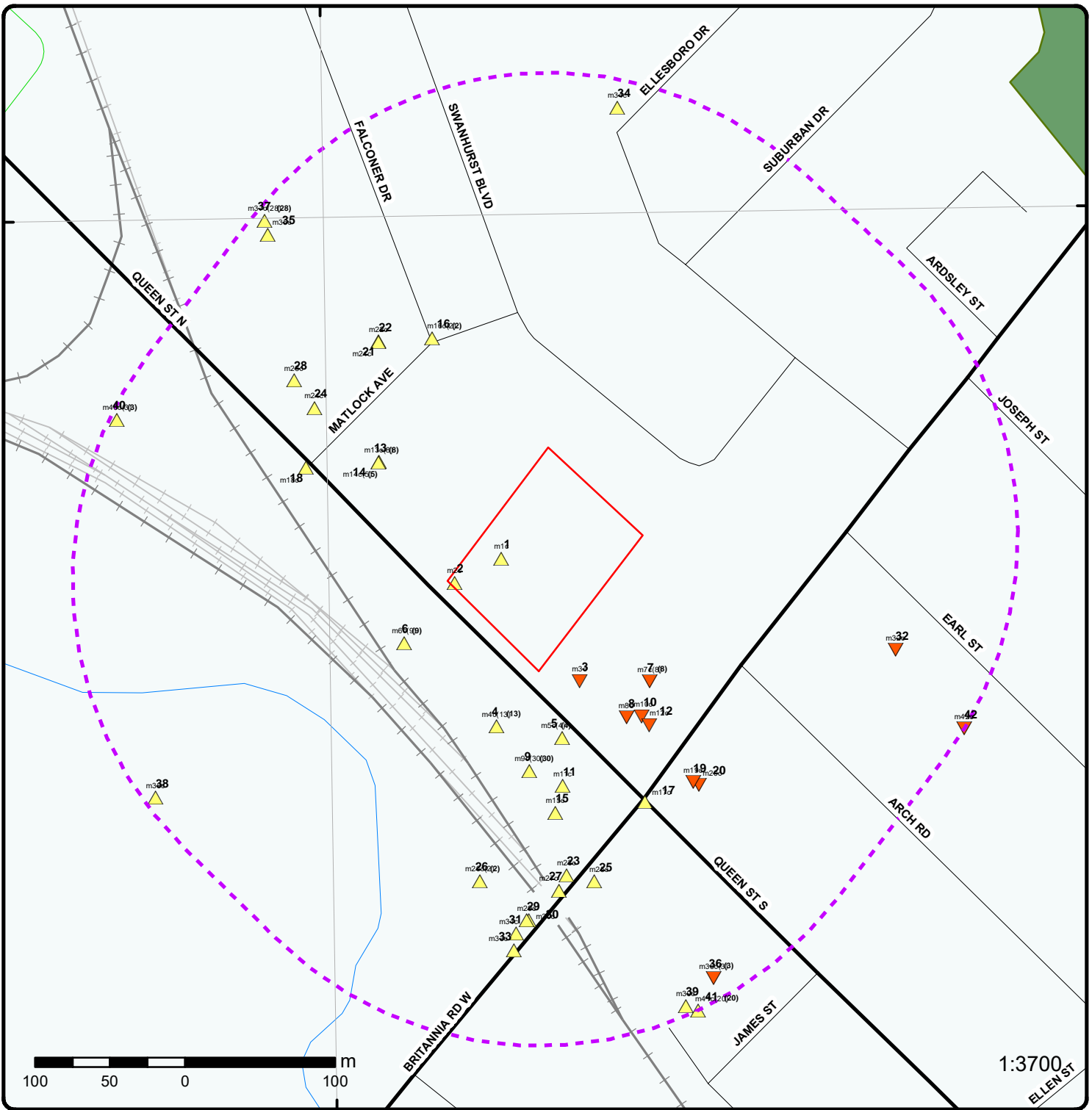

### Map: 0.25 Kilometer Radius

Order Number: 21051100115

Address: 21-51 Queen Street North, Mississauga, ON



	Project Property		Expressway		Industrial and Resource - Regions		National Park
	Buffer Outline		Principal Highway		Main Line		Provincial or Territorial Park
	Eris Sites with Higher Elevation		Secondary Highway		Sidetrack		Other Park
	Eris Sites with Same Elevation		Major Road		Transit Line		Golf Course or Driving Range
	Eris Sites with Lower Elevation		Local road		Abandoned Line		Park or Sports Field
	Eris Sites with Unknown Elevation		Trail		Proposed Road		Other Recreation Area
			Ferry Route/Ice Road				

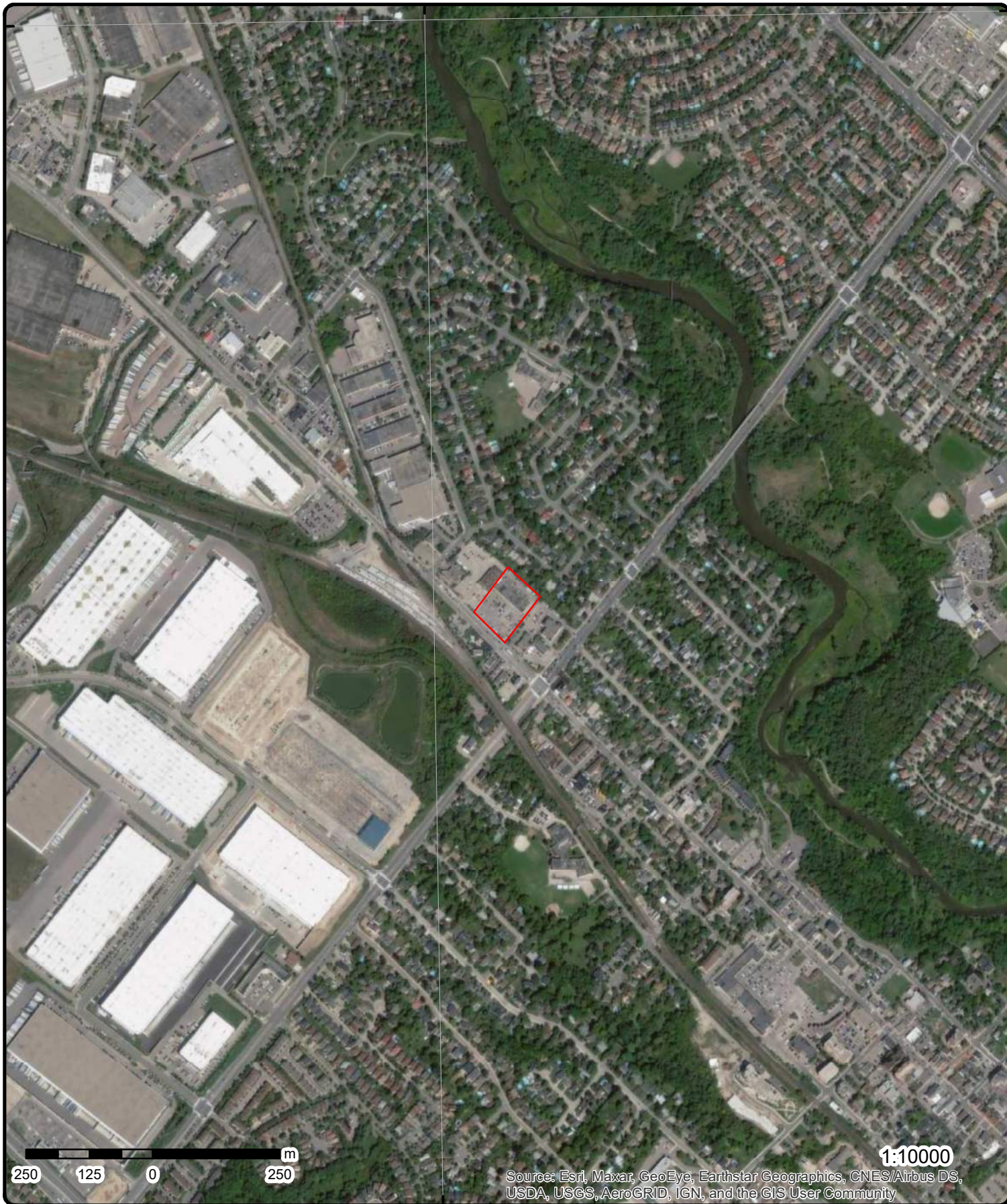

**Aerial** Year: 2019

Order Number: 21051100115

**Address: 21-51 Queen Street North, Mississauga, ON**



Source: ESRI World Imagery

© ERIS Information Limited Partnership

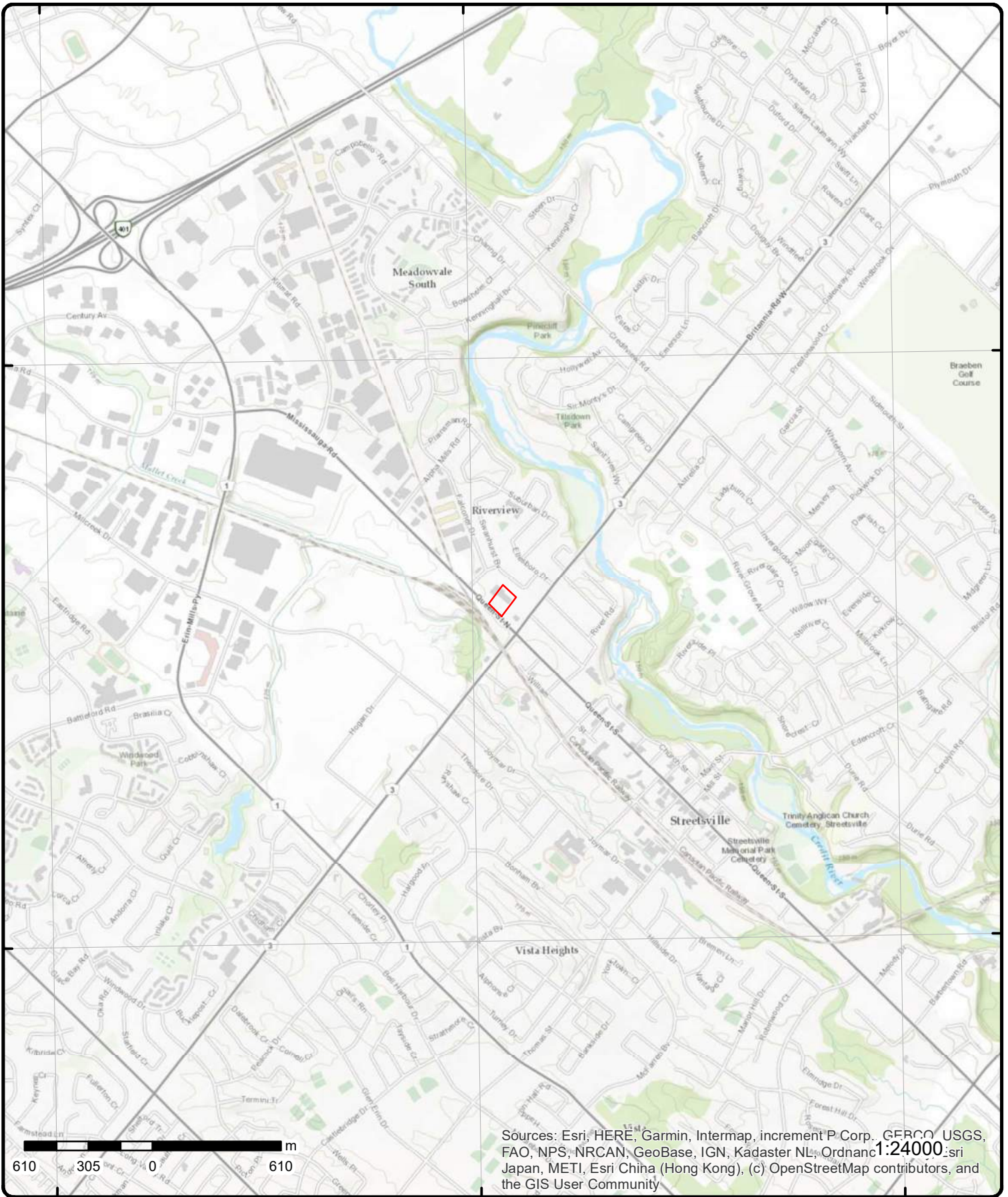

# Topographic Map

Address: 21-51 Queen Street North, ON

Source: ESRI World Topographic Map

Order Number: 21051100115



© ERIS Information Limited Partnership

# Detail Report

Map Key	Number of Records	Direction/ Distance (m)	Elev/Diff (m)	Site	DB
<a href="#">1</a>	1 of 1	W/0.0	158.8 / 0.99	21 - 51 Queen Street North Mississauga ON	EHS
<b>Order No:</b> 20170607048 <b>Status:</b> C <b>Report Type:</b> Standard Report <b>Report Date:</b> 12-JUN-17 <b>Date Received:</b> 07-JUN-17 <b>Previous Site Name:</b> <b>Lot/Building Size:</b> <b>Additional Info Ordered:</b> Fire Insur. Maps and/or Site Plans		<b>Nearest Intersection:</b> <b>Municipality:</b> <b>Client Prov/State:</b> ON <b>Search Radius (km):</b> .25 <b>X:</b> -79.723616 <b>Y:</b> 43.589606			

<a href="#">2</a>	1 of 1	W/0.0	158.8 / 0.99	ON	WWIS
<b>Well ID:</b> 7295290 <b>Construction Date:</b> <b>Primary Water Use:</b> <b>Sec. Water Use:</b> <b>Final Well Status:</b> <b>Water Type:</b> <b>Casing Material:</b> <b>Audit No:</b> C33353 <b>Tag:</b> A203398 <b>Construction Method:</b> <b>Elevation (m):</b> <b>Elevation Reliability:</b> <b>Depth to Bedrock:</b> <b>Well Depth:</b> <b>Overburden/Bedrock:</b> <b>Pump Rate:</b> <b>Static Water Level:</b> <b>Flowing (Y/N):</b> <b>Flow Rate:</b> <b>Clear/Cloudy:</b>  <b>PDF URL (Map):</b>		<b>Data Entry Status:</b> Yes <b>Data Src:</b> <b>Date Received:</b> 9/25/2017 <b>Selected Flag:</b> Yes <b>Abandonment Rec:</b> <b>Contractor:</b> 6946 <b>Form Version:</b> 8 <b>Owner:</b> <b>Street Name:</b> <b>County:</b> PEEL  <b>Municipality:</b> MISSISSAUGA CITY <b>Site Info:</b> <b>Lot:</b> <b>Concession:</b> <b>Concession Name:</b> <b>Easting NAD83:</b> <b>Northing NAD83:</b> <b>Zone:</b> <b>UTM Reliability:</b>			

**Bore Hole Information**

<b>Bore Hole ID:</b> 1006732090 <b>DP2BR:</b> <b>Spatial Status:</b> <b>Code OB:</b> <b>Code OB Desc:</b> <b>Open Hole:</b> <b>Cluster Kind:</b> <b>Date Completed:</b> 9/8/2017 <b>Remarks:</b> <b>Elevrc Desc:</b> <b>Location Source Date:</b> <b>Improvement Location Source:</b>	<b>Elevation:</b> 165.314712 <b>Elevrc:</b> <b>Zone:</b> 17 <b>East83:</b> 603005 <b>North83:</b> 4827068 <b>Org CS:</b> UTM83 <b>UTMRC:</b> 4 <b>UTMRC Desc:</b> margin of error : 30 m - 100 m <b>Location Method:</b> wwr
--	--

Map Key	Number of Records	Direction/ Distance (m)	Elev/Diff (m)	Site	DB
<i>Improvement Location Method:</i>					
<i>Source Revision Comment:</i>					
<i>Supplier Comment:</i>					
<u>3</u>	1 of 1	SSE/25.7	157.8 / -0.04	J&M CHOPSTICKS INC. 17 QUEEN ST.N., STREETSVILLE MISSISSAUGA CITY ON L5N 6A1	CA
<i>Certificate #:</i>		8-3021-93-			
<i>Application Year:</i>		93			
<i>Issue Date:</i>		2/18/1993			
<i>Approval Type:</i>		Industrial air			
<i>Status:</i>		Approved			
<i>Application Type:</i>					
<i>Client Name:</i>					
<i>Client Address:</i>					
<i>Client City:</i>					
<i>Client Postal Code:</i>					
<i>Project Description:</i>		RESTAURANT KITCHEN EXHAUST SYSTEM			
<i>Contaminants:</i>		Odour/Fumes			
<i>Emission Control:</i>		Panel Filter			
<u>4</u>	1 of 13	SSW/46.5	158.8 / 0.99	WALLISCHEK BROS ENTERPRISES LTD BERNIES AUTO SERVI 26 QUEEN ST N STREETSVILLE MISSISSAUGA ON	PRT
<i>Location ID:</i>		14291			
<i>Type:</i>		retail			
<i>Expiry Date:</i>		1995-12-31			
<i>Capacity (L):</i>		118196			
<i>Licence #:</i>		0024361001			
<u>4</u>	2 of 13	SSW/46.5	158.8 / 0.99	BERNIE'S AUTO SERVICE 26 QUEEN ST N STREETSVILLE ON L5N1A1	RST
<i>Headcode:</i>		1186800			
<i>Headcode Desc:</i>		Service Stations-Gasoline, Oil & Natural Gas			
<i>Phone:</i>		9058263733			
<i>List Name:</i>					
<i>Description:</i>					
<u>4</u>	3 of 13	SSW/46.5	158.8 / 0.99	NALLUR GAS BAR 26 QUEEN ST N MISSISSAUGA ON L5N 1A1	RST
<i>Headcode:</i>		1186800			
<i>Headcode Desc:</i>		Service Stations-Gasoline, Oil & Natural Gas			
<i>Phone:</i>		9058147711			
<i>List Name:</i>					
<i>Description:</i>					
<u>4</u>	4 of 13	SSW/46.5	158.8 / 0.99	TAN DAN DO 26 QUEEN ST N STREETSVILLE MISSISSAUGA ON L5N 1A1	FSTH
<i>License Issue Date:</i>		10/22/2004			

Map Key	Number of Records	Direction/ Distance (m)	Elev/Diff (m)	Site	DB
<b>Tank Status:</b>		Licensed			
<b>Tank Status As Of:</b>		August 2007			
<b>Operation Type:</b>		Retail Fuel Outlet			
<b>Facility Type:</b>		Gasoline Station - Full Serve			
<b>--Details--</b>					
<b>Status:</b>		Active			
<b>Year of Installation:</b>		1986			
<b>Corrosion Protection:</b>					
<b>Capacity:</b>		36368			
<b>Tank Fuel Type:</b>		Liquid Fuel Single Wall UST - Gasoline			
<b>Status:</b>		Active			
<b>Year of Installation:</b>		1986			
<b>Corrosion Protection:</b>					
<b>Capacity:</b>		27276			
<b>Tank Fuel Type:</b>		Liquid Fuel Single Wall UST - Gasoline			
<b>Status:</b>		Active			
<b>Year of Installation:</b>		1986			
<b>Corrosion Protection:</b>					
<b>Capacity:</b>		27276			
<b>Tank Fuel Type:</b>		Liquid Fuel Single Wall UST - Gasoline			
<b>Status:</b>		Active			
<b>Year of Installation:</b>		1986			
<b>Corrosion Protection:</b>					
<b>Capacity:</b>		27276			
<b>Tank Fuel Type:</b>		Liquid Fuel Single Wall UST - Gasoline			
<b>Status:</b>		Active			
<b>Year of Installation:</b>		1990			
<b>Corrosion Protection:</b>					
<b>Capacity:</b>		2273			
<b>Tank Fuel Type:</b>		Liquid Fuel Single Wall UST - Other			

<u>4</u>	5 of 13	SSW/46.5	158.8 / 0.99	PETRO CANADA 26 QUEEN ST N STREETSVILLE ON L5N 1A1	RST
----------	---------	----------	--------------	--	-----

**Headcode:** 01186800  
**Headcode Desc:** SERVICE STATIONS-GASOLINE, OIL & NATURAL GAS  
**Phone:**  
**List Name:**  
**Description:**

<u>4</u>	6 of 13	SSW/46.5	158.8 / 0.99	TAN DAN DO 26 QUEEN ST N MISSISSAUGA ON L5N 1A1	FSTH
----------	---------	----------	--------------	---	------

**License Issue Date:** 10/22/2004 3:21:00 PM  
**Tank Status:** Licensed  
**Tank Status As Of:** December 2008  
**Operation Type:** Retail Fuel Outlet  
**Facility Type:** Gasoline Station - Full Serve

**--Details--**  
**Status:** Active  
**Year of Installation:** 1986  
**Corrosion Protection:**  
**Capacity:** 36368

Map Key	Number of Records	Direction/ Distance (m)	Elev/Diff (m)	Site	DB
<hr/>					
<b>Tank Fuel Type:</b>		Liquid Fuel Single Wall UST - Gasoline			
<b>Status:</b>		Active			
<b>Year of Installation:</b>		1986			
<b>Corrosion Protection:</b>					
<b>Capacity:</b>		27276			
<b>Tank Fuel Type:</b>		Liquid Fuel Single Wall UST - Gasoline			
<b>Status:</b>		Active			
<b>Year of Installation:</b>		1986			
<b>Corrosion Protection:</b>					
<b>Capacity:</b>		27276			
<b>Tank Fuel Type:</b>		Liquid Fuel Single Wall UST - Gasoline			
<b>Status:</b>		Active			
<b>Year of Installation:</b>		1986			
<b>Corrosion Protection:</b>					
<b>Capacity:</b>		27276			
<b>Tank Fuel Type:</b>		Liquid Fuel Single Wall UST - Gasoline			
<b>Status:</b>		Active			
<b>Year of Installation:</b>		1990			
<b>Corrosion Protection:</b>					
<b>Capacity:</b>		2273			
<b>Tank Fuel Type:</b>		Liquid Fuel Single Wall UST - Other			
<hr/>					
<a href="#">4</a>	7 of 13	SSW/46.5	158.8 / 0.99	SUNCOR ENERGY PRODUCTS PARTNERSHIP 26 QUEEN ST N MISSISSAUGA L5N 1A1 ON CA 26 QUEEN ST N MISSISSAUGA L5N 1A1 ON CA ON	FST
<b>Instance No:</b>		10986266		<b>Manufacturer:</b> NULL	
<b>Status:</b>		Active		<b>Serial No:</b> NULL	
<b>Cont Name:</b>				<b>Ulc Standard:</b> NULL	
<b>Instance Type:</b>		FS Liquid Fuel Tank		<b>Quantity:</b> 1	
<b>Item:</b>		FS LIQUID FUEL TANK		<b>Unit of Measure:</b> EA	
<b>Item Description:</b>		FS Liquid Fuel Tank		<b>Fuel Type:</b> Gasoline	
<b>Tank Type:</b>		Single Wall UST		<b>Fuel Type2:</b> NULL	
<b>Install Date:</b>		5/13/2009		<b>Fuel Type3:</b> NULL	
<b>Install Year:</b>		1986		<b>Piping Steel:</b>	
<b>Years in Service:</b>		1.9		<b>Piping Galvanized:</b>	
<b>Model:</b>		NULL		<b>Tanks Single Wall St:</b>	
<b>Description:</b>				<b>Piping Underground:</b>	
<b>Capacity:</b>		27300		<b>Num Underground:</b>	
<b>Tank Material:</b>		Fiberglass (FRP)		<b>Panam Related:</b> NULL	
<b>Corrosion Protect:</b>		Fiberglass		<b>Panam Venue:</b> NULL	
<b>Overfill Protect:</b>					
<b>Facility Type:</b>		FS Liquid Fuel Tank			
<b>Parent Facility Type:</b>		FS Gasoline Station - Full Serve			
<b>Facility Location:</b>		26 QUEEN ST N MISSISSAUGA L5N 1A1 ON CA			
<b>Device Installed Location:</b>		26 QUEEN ST N MISSISSAUGA L5N 1A1 ON CA			
<hr/>					
<b><u>Fuel Storage Tank Details</u></b>					
<b>Owner Account Name:</b>		SUNCOR ENERGY PRODUCTS PARTNERSHIP			
<hr/>					
<b><u>Liquid Fuel Tank Details</u></b>					
<b>Overfill Protection:</b>		NULL			
<b>Owner Account Name:</b>		SUNCOR ENERGY PRODUCTS PARTNERSHIP			
<hr/>					

Map Key	Number of Records	Direction/ Distance (m)	Elev/Diff (m)	Site	DB
<u>4</u>	8 of 13	SSW/46.5	158.8 / 0.99	SUNCOR ENERGY PRODUCTS PARTNERSHIP 26 QUEEN ST N MISSISSAUGA L5N 1A1 ON CA 26 QUEEN ST N MISSISSAUGA L5N 1A1 ON CA ON	FST
<b>Instance No:</b>		10986281	<b>Manufacturer:</b>		NULL
<b>Status:</b>		Active	<b>Serial No:</b>		NULL
<b>Cont Name:</b>			<b>Ulc Standard:</b>		NULL
<b>Instance Type:</b>		FS Liquid Fuel Tank	<b>Quantity:</b>		1
<b>Item:</b>		FS LIQUID FUEL TANK	<b>Unit of Measure:</b>		EA
<b>Item Description:</b>		FS Liquid Fuel Tank	<b>Fuel Type:</b>		Gasoline
<b>Tank Type:</b>		Single Wall UST	<b>Fuel Type2:</b>		NULL
<b>Install Date:</b>		5/13/2009	<b>Fuel Type3:</b>		NULL
<b>Install Year:</b>		1986	<b>Piping Steel:</b>		
<b>Years in Service:</b>		1.9	<b>Piping Galvanized:</b>		
<b>Model:</b>		NULL	<b>Tanks Single Wall St:</b>		
<b>Description:</b>			<b>Piping Underground:</b>		
<b>Capacity:</b>		27300	<b>Num Underground:</b>		
<b>Tank Material:</b>		Fiberglass (FRP)	<b>Panam Related:</b>		NULL
<b>Corrosion Protect:</b>		Fiberglass	<b>Panam Venue:</b>		NULL
<b>Overfill Protect:</b>					
<b>Facility Type:</b>		FS Liquid Fuel Tank			
<b>Parent Facility Type:</b>		FS Gasoline Station - Full Serve			
<b>Facility Location:</b>		26 QUEEN ST N MISSISSAUGA L5N 1A1 ON CA			
<b>Device Installed Location:</b>		26 QUEEN ST N MISSISSAUGA L5N 1A1 ON CA			
<b><u>Fuel Storage Tank Details</u></b>					
<b>Owner Account Name:</b>		SUNCOR ENERGY PRODUCTS PARTNERSHIP			
<b><u>Liquid Fuel Tank Details</u></b>					
<b>Overfill Protection:</b>		NULL			
<b>Owner Account Name:</b>		SUNCOR ENERGY PRODUCTS PARTNERSHIP			

<u>4</u>	9 of 13	SSW/46.5	158.8 / 0.99	SUNCOR ENERGY PRODUCTS PARTNERSHIP 26 QUEEN ST N MISSISSAUGA L5N 1A1 ON CA 26 QUEEN ST N MISSISSAUGA L5N 1A1 ON CA ON	FST
<b>Instance No:</b>		10986235	<b>Manufacturer:</b>		NULL
<b>Status:</b>		Active	<b>Serial No:</b>		NULL
<b>Cont Name:</b>			<b>Ulc Standard:</b>		NULL
<b>Instance Type:</b>		FS Liquid Fuel Tank	<b>Quantity:</b>		1
<b>Item:</b>		FS LIQUID FUEL TANK	<b>Unit of Measure:</b>		EA
<b>Item Description:</b>		FS Liquid Fuel Tank	<b>Fuel Type:</b>		Gasoline
<b>Tank Type:</b>		Single Wall UST	<b>Fuel Type2:</b>		NULL
<b>Install Date:</b>		5/13/2009	<b>Fuel Type3:</b>		NULL
<b>Install Year:</b>		1986	<b>Piping Steel:</b>		
<b>Years in Service:</b>		1.9	<b>Piping Galvanized:</b>		
<b>Model:</b>		NULL	<b>Tanks Single Wall St:</b>		
<b>Description:</b>			<b>Piping Underground:</b>		
<b>Capacity:</b>		36400	<b>Num Underground:</b>		
<b>Tank Material:</b>		Fiberglass (FRP)	<b>Panam Related:</b>		NULL
<b>Corrosion Protect:</b>		Fiberglass	<b>Panam Venue:</b>		NULL
<b>Overfill Protect:</b>					
<b>Facility Type:</b>		FS Liquid Fuel Tank			
<b>Parent Facility Type:</b>		FS Gasoline Station - Full Serve			
<b>Facility Location:</b>		26 QUEEN ST N MISSISSAUGA L5N 1A1 ON CA			
<b>Device Installed Location:</b>		26 QUEEN ST N MISSISSAUGA L5N 1A1 ON CA			

**Fuel Storage Tank Details**



Map Key	Number of Records	Direction/ Distance (m)	Elev/Diff (m)	Site	DB
---------	-------------------	-------------------------	---------------	------	----

Owner Account Name: SUNCOR ENERGY PRODUCTS PARTNERSHIP

Liquid Fuel Tank Details

Overfill Protection: NULL  
 Owner Account Name: SUNCOR ENERGY PRODUCTS PARTNERSHIP

<u>4</u>	10 of 13	SSW/46.5	158.8 / 0.99	SUNCOR ENERGY PRODUCTS PARTNERSHIP 26 QUEEN ST N MISSISSAUGA L5N 1A1 ON CA 26 QUEEN ST N MISSISSAUGA L5N 1A1 ON CA ON	FST
----------	----------	----------	--------------	--	-----

<b>Instance No:</b>	10986251	<b>Manufacturer:</b>	NULL
<b>Status:</b>	Active	<b>Serial No:</b>	NULL
<b>Cont Name:</b>		<b>Ulc Standard:</b>	NULL
<b>Instance Type:</b>	FS Liquid Fuel Tank	<b>Quantity:</b>	1
<b>Item:</b>	FS LIQUID FUEL TANK	<b>Unit of Measure:</b>	EA
<b>Item Description:</b>	FS Liquid Fuel Tank	<b>Fuel Type:</b>	Gasoline
<b>Tank Type:</b>	Single Wall UST	<b>Fuel Type2:</b>	NULL
<b>Install Date:</b>	5/13/2009	<b>Fuel Type3:</b>	NULL
<b>Install Year:</b>	1986	<b>Piping Steel:</b>	
<b>Years in Service:</b>	1.9	<b>Piping Galvanized:</b>	
<b>Model:</b>	NULL	<b>Tanks Single Wall St:</b>	
<b>Description:</b>		<b>Piping Underground:</b>	
<b>Capacity:</b>	27300	<b>Num Underground:</b>	
<b>Tank Material:</b>	Fiberglass (FRP)	<b>Panam Related:</b>	NULL
<b>Corrosion Protect:</b>	Fiberglass	<b>Panam Venue:</b>	NULL
<b>Overfill Protect:</b>			
<b>Facility Type:</b>	FS Liquid Fuel Tank		
<b>Parent Facility Type:</b>	FS Gasoline Station - Full Serve		
<b>Facility Location:</b>	26 QUEEN ST N MISSISSAUGA L5N 1A1 ON CA		
<b>Device Installed Location:</b>	26 QUEEN ST N MISSISSAUGA L5N 1A1 ON CA		

Fuel Storage Tank Details

Owner Account Name: SUNCOR ENERGY PRODUCTS PARTNERSHIP

Liquid Fuel Tank Details

Overfill Protection: NULL  
 Owner Account Name: SUNCOR ENERGY PRODUCTS PARTNERSHIP

<u>4</u>	11 of 13	SSW/46.5	158.8 / 0.99	TAN DAN DO 26 QUEEN ST N MISSISSAUGA L5N 1A1 ON CA ON	EXP
----------	----------	----------	--------------	---	-----

<b>Instance No:</b>	11496119	<b>Model:</b>	NULL
<b>Status:</b>	EXPIRED	<b>Quantity:</b>	1
<b>Instance ID:</b>		<b>Unit of Measure:</b>	EA
<b>Instance Type:</b>		<b>Fuel Type2:</b>	NULL
<b>Instance Creation Dt:</b>	7/19/2000 8:15:15 PM	<b>Fuel Type3:</b>	NULL
<b>Instance Install Dt:</b>	5/13/2009	<b>Piping Steel:</b>	
<b>Item:</b>		<b>Piping Galvanized:</b>	
<b>Item Description:</b>	FS Liquid Fuel Tank	<b>Tank Single Wall St:</b>	
<b>Facility Type:</b>	FS LIQUID FUEL TANK	<b>Piping Underground:</b>	
<b>Overfill Prot Type:</b>	NULL	<b>Tank Underground:</b>	
<b>Creation Date:</b>	7/5/2009 1:25:43 AM	<b>Panam Related:</b>	NULL
<b>Expired Date:</b>		<b>Panam Venue Nm:</b>	NULL
<b>Manufacturer:</b>	NULL		
<b>Source:</b>	FS Liquid Fuel Tank		
<b>Description:</b>	2009VBSUNDERGROUND TANK/W.O. - we DO NOT regulate		
<b>Serial No:</b>	NULL		

Map Key	Number of Records	Direction/ Distance (m)	Elev/Diff (m)	Site	DB
<b>Ulc Standard:</b>		NULL			
<b>Facility Location:</b>		26 QUEEN ST N MISSISSAUGA L5N 1A1 ON CA			
<a href="#">4</a>	12 of 13	SSW/46.5	158.8 / 0.99	TAN DAN DO 26 QUEEN ST N MISSISSAUGA L5N 1A1 ON CA ON	FST
<b>Instance No:</b>	11496119			<b>Manufacturer:</b>	
<b>Status:</b>				<b>Serial No:</b>	
<b>Cont Name:</b>				<b>Ulc Standard:</b>	
<b>Instance Type:</b>				<b>Quantity:</b>	
<b>Item:</b>	FS LIQUID FUEL TANK			<b>Unit of Measure:</b>	
<b>Item Description:</b>	FS Liquid Fuel Tank			<b>Fuel Type:</b>	Other
<b>Tank Type:</b>	Liquid Fuel Single Wall UST			<b>Fuel Type2:</b>	NULL
<b>Install Date:</b>	5/13/2009			<b>Fuel Type3:</b>	NULL
<b>Install Year:</b>	1990			<b>Piping Steel:</b>	
<b>Years in Service:</b>				<b>Piping Galvanized:</b>	
<b>Model:</b>	NULL			<b>Tanks Single Wall St:</b>	
<b>Description:</b>				<b>Piping Underground:</b>	
<b>Capacity:</b>	2275			<b>Num Underground:</b>	
<b>Tank Material:</b>	Fiberglass (FRP)			<b>Panam Related:</b>	
<b>Corrosion Protect:</b>				<b>Panam Venue:</b>	
<b>Overfill Protect:</b>					
<b>Facility Type:</b>	FS Liquid Fuel Tank				
<b>Parent Facility Type:</b>					
<b>Facility Location:</b>					
<b>Device Installed Location:</b>	26 QUEEN ST N MISSISSAUGA L5N 1A1 ON CA				
<b><u>Fuel Storage Tank Details</u></b>					
<b>Owner Account Name:</b>	TAN DAN DO				
<a href="#">4</a>	13 of 13	SSW/46.5	158.8 / 0.99	26 QUEEN ST N MISSISSAUGA ON L5N 1A1	FST
<b>Instance No:</b>	9569374			<b>Manufacturer:</b>	
<b>Status:</b>	Active			<b>Serial No:</b>	
<b>Cont Name:</b>				<b>Ulc Standard:</b>	
<b>Instance Type:</b>				<b>Quantity:</b>	
<b>Item:</b>	FS GASOLINE STATION - FULL SERVE			<b>Unit of Measure:</b>	
<b>Item Description:</b>				<b>Fuel Type:</b>	
<b>Tank Type:</b>				<b>Fuel Type2:</b>	
<b>Install Date:</b>				<b>Fuel Type3:</b>	
<b>Install Year:</b>				<b>Piping Steel:</b>	0
<b>Years in Service:</b>				<b>Piping Galvanized:</b>	0
<b>Model:</b>				<b>Tanks Single Wall St:</b>	0
<b>Description:</b>				<b>Piping Underground:</b>	3
<b>Capacity:</b>				<b>Num Underground:</b>	4
<b>Tank Material:</b>				<b>Panam Related:</b>	
<b>Corrosion Protect:</b>				<b>Panam Venue:</b>	
<b>Overfill Protect:</b>					
<b>Facility Type:</b>					
<b>Parent Facility Type:</b>					
<b>Facility Location:</b>					
<b>Device Installed Location:</b>					
<a href="#">5</a>	1 of 4	S/47.0	158.2 / 0.33	CARL KOBE AUTOBODY 16 QUEEN ST N MISSISSAUGA ON	DTNK

Map Key	Number of Records	Direction/ Distance (m)	Elev/Diff (m)	Site	DB
<u>Delisted Expired Fuel Safety Facilities</u>					
Instance No:		9569603			
Status:		EXPIRED			
Instance ID:		391148			
Instance Type:		FS Facility			
Description:		FS Gasoline Station - Full Serve			
TSSA Program Area:					
Maximum Hazard Rank:					
Facility Type:					
Expired Date:					
Original Source:		EXP			
Record Date:		Up to Mar 2012			
<u>5</u>	2 of 4	S/47.0	158.2 / 0.33	CARL KOBE AUTOBODY 16 QUEEN ST N MISSISSAUGA ON	DTNK
<u>Delisted Expired Fuel Safety Facilities</u>					
Instance No:		11397297			
Status:		EXPIRED			
Instance ID:		82400			
Instance Type:		FS Piping			
Description:		FS Piping			
TSSA Program Area:					
Maximum Hazard Rank:					
Facility Type:					
Expired Date:					
Original Source:		EXP			
Record Date:		Up to Mar 2012			
<u>5</u>	3 of 4	S/47.0	158.2 / 0.33	CARL KOBE AUTOBODY 16 QUEEN ST N MISSISSAUGA L5N 1A1 ON CA ON	EXP
Instance No:		10541731		Model:	
Status:		EXPIRED		Quantity:	
Instance ID:				Unit of Measure:	
Instance Type:				Fuel Type2:	
Instance Creation Dt:		10/2/1989		Fuel Type3:	
Instance Install Dt:		10/2/1989		Piping Steel:	
Item:				Piping Galvanized:	
Item Description:		FS Liquid Fuel Tank		Tank Single Wall St:	
Facility Type:		FS LIQUID FUEL TANK		Piping Underground:	
Overfill Prot Type:		NULL		Tank Underground:	
Creation Date:		7/5/2009 1:19:47 AM		Panam Related:	
Expired Date:				Panam Venue Nm:	
Manufacturer:		NULL			
Source:		FS Liquid Fuel Tank			
Description:		NULL			
Serial No:		NULL			
Ulc Standard:		NULL			
Facility Location:		16 QUEEN ST N MISSISSAUGA L5N 1A1 ON CA			
<u>5</u>	4 of 4	S/47.0	158.2 / 0.33	CARL KOBE AUTOBODY 16 QUEEN ST N MISSISSAUGA L5N 1A1 ON CA ON	FST

Map Key	Number of Records	Direction/ Distance (m)	Elev/Diff (m)	Site	DB
<b>Instance No:</b>	10541731			<b>Manufacturer:</b>	
<b>Status:</b>				<b>Serial No:</b>	
<b>Cont Name:</b>				<b>Ulc Standard:</b>	
<b>Instance Type:</b>				<b>Quantity:</b>	
<b>Item:</b>	FS LIQUID FUEL TANK			<b>Unit of Measure:</b>	
<b>Item Description:</b>	FS Liquid Fuel Tank			<b>Fuel Type:</b>	Gasoline
<b>Tank Type:</b>	Liquid Fuel Single Wall UST			<b>Fuel Type2:</b>	NULL
<b>Install Date:</b>	10/2/1989			<b>Fuel Type3:</b>	NULL
<b>Install Year:</b>	1990			<b>Piping Steel:</b>	
<b>Years in Service:</b>				<b>Piping Galvanized:</b>	
<b>Model:</b>	NULL			<b>Tanks Single Wall St:</b>	
<b>Description:</b>				<b>Piping Underground:</b>	
<b>Capacity:</b>	13600			<b>Num Underground:</b>	
<b>Tank Material:</b>	Steel			<b>Panam Related:</b>	
<b>Corrosion Protect:</b>				<b>Panam Venue:</b>	
<b>Overfill Protect:</b>					
<b>Facility Type:</b>	FS Liquid Fuel Tank				
<b>Parent Facility Type:</b>					
<b>Facility Location:</b>					
<b>Device Installed Location:</b>	16 QUEEN ST N MISSISSAUGA L5N 1A1 ON CA				

**Fuel Storage Tank Details**

**Owner Account Name:** CARL KOBE AUTOBODY

<a href="#"><u>6</u></a>	1 of 9	WSW/49.9	159.6 / 1.74	BRUCE C DALEY 40 QUEEN ST N STREETSVILLE MISSISSAUGA ON L5N 1A1	PRT
<b>Location ID:</b>	14292				
<b>Type:</b>	retail				
<b>Expiry Date:</b>	1992-09-30				
<b>Capacity (L):</b>	0				
<b>Licence #:</b>	0027022001				

<a href="#"><u>6</u></a>	2 of 9	WSW/49.9	159.6 / 1.74	SHELL CANADA PRODUCTS 40 QUEEN STREET NORTH MISSISSAUGA ON L5N 1A1	GEN
<b>Generator No:</b>	ON1707854			<b>PO Box No:</b>	
<b>Status:</b>				<b>Country:</b>	
<b>Approval Years:</b>	03,04			<b>Choice of Contact:</b>	
<b>Contam. Facility:</b>				<b>Co Admin:</b>	
<b>MHSW Facility:</b>				<b>Phone No Admin:</b>	
<b>SIC Code:</b>					
<b>SIC Description:</b>					

<a href="#"><u>6</u></a>	3 of 9	WSW/49.9	159.6 / 1.74	BRUCE C DALEY 40 QUEEN ST N STREETSVILLE MISSISSAUGA ON L5N 1A1	DTNK
--------------------------	--------	----------	--------------	---	------

**Delisted Expired Fuel Safety Facilities**

**Instance No:** 9588537  
**Status:** EXPIRED  
**Instance ID:**  
**Instance Type:** FS Facility  
**Description:**  
**TSSA Program Area:**

Map Key	Number of Records	Direction/ Distance (m)	Elev/Diff (m)	Site	DB
<b>Maximum Hazard Rank:</b>					
<b>Facility Type:</b>					
<b>Expired Date:</b> 11/22/1991					
<b>Original Source:</b> EXP					
<b>Record Date:</b> Up to May 2013					
<u>6</u>	4 of 9	WSW/49.9	159.6 / 1.74	<b>BRUCE C DALEY</b> 40 QUEEN ST N STREETSVILLE MISSISSAUGA L5N 1A1 ON CA ON	EXP
<b>Instance No:</b>	10986296			<b>Model:</b>	NULL
<b>Status:</b>	EXPIRED			<b>Quantity:</b>	1
<b>Instance ID:</b>				<b>Unit of Measure:</b>	EA
<b>Instance Type:</b>				<b>Fuel Type2:</b>	NULL
<b>Instance Creation Dt:</b>	10/2/1989			<b>Fuel Type3:</b>	NULL
<b>Instance Install Dt:</b>	10/2/1989			<b>Piping Steel:</b>	
<b>Item:</b>				<b>Piping Galvanized:</b>	
<b>Item Description:</b>	FS Liquid Fuel Tank			<b>Tank Single Wall St:</b>	
<b>Facility Type:</b>	FS LIQUID FUEL TANK			<b>Piping Underground:</b>	
<b>Overfill Prot Type:</b>	NULL			<b>Tank Underground:</b>	
<b>Creation Date:</b>	7/5/2009 1:22:51 AM			<b>Panam Related:</b>	NULL
<b>Expired Date:</b>				<b>Panam Venue Nm:</b>	NULL
<b>Manufacturer:</b>	NULL				
<b>Source:</b>	FS Liquid Fuel Tank				
<b>Description:</b>	DISUSED FRM JAN 02/96 AS PER LTR DTD JUN 06/96				
<b>Serial No:</b>	NULL				
<b>Ulc Standard:</b>	NULL				
<b>Facility Location:</b>	40 QUEEN ST N STREETSVILLE MISSISSAUGA L5N 1A1 ON CA				
<u>6</u>	5 of 9	WSW/49.9	159.6 / 1.74	<b>BRUCE C DALEY</b> 40 QUEEN ST N STREETSVILLE MISSISSAUGA L5N 1A1 ON CA ON	EXP
<b>Instance No:</b>	11449559			<b>Model:</b>	NULL
<b>Status:</b>	EXPIRED			<b>Quantity:</b>	1
<b>Instance ID:</b>				<b>Unit of Measure:</b>	EA
<b>Instance Type:</b>				<b>Fuel Type2:</b>	NULL
<b>Instance Creation Dt:</b>	10/2/1989			<b>Fuel Type3:</b>	NULL
<b>Instance Install Dt:</b>	10/2/1989			<b>Piping Steel:</b>	
<b>Item:</b>				<b>Piping Galvanized:</b>	
<b>Item Description:</b>	FS Liquid Fuel Tank			<b>Tank Single Wall St:</b>	
<b>Facility Type:</b>	FS LIQUID FUEL TANK			<b>Piping Underground:</b>	
<b>Overfill Prot Type:</b>	NULL			<b>Tank Underground:</b>	
<b>Creation Date:</b>	7/5/2009 1:25:24 AM			<b>Panam Related:</b>	NULL
<b>Expired Date:</b>				<b>Panam Venue Nm:</b>	NULL
<b>Manufacturer:</b>	NULL				
<b>Source:</b>	FS Liquid Fuel Tank				
<b>Description:</b>	LTR DTD APR 29/96 & JUN 06/96				
<b>Serial No:</b>	NULL				
<b>Ulc Standard:</b>	NULL				
<b>Facility Location:</b>	40 QUEEN ST N STREETSVILLE MISSISSAUGA L5N 1A1 ON CA				
<u>6</u>	6 of 9	WSW/49.9	159.6 / 1.74	<b>BRUCE C DALEY</b> 40 QUEEN ST N STREETSVILLE MISSISSAUGA L5N 1A1 ON CA ON	EXP
<b>Instance No:</b>	11449573			<b>Model:</b>	NULL
<b>Status:</b>	EXPIRED			<b>Quantity:</b>	1

Map Key	Number of Records	Direction/ Distance (m)	Elev/Diff (m)	Site	DB
<b>Instance ID:</b> <b>Instance Type:</b> <b>Instance Creation Dt:</b> 10/2/1989 <b>Instance Install Dt:</b> 10/2/1989 <b>Item:</b> <b>Item Description:</b> FS Liquid Fuel Tank <b>Facility Type:</b> FS LIQUID FUEL TANK <b>Overfill Prot Type:</b> NULL <b>Creation Date:</b> 7/5/2009 1:25:29 AM <b>Expired Date:</b> <b>Manufacturer:</b> NULL <b>Source:</b> FS Liquid Fuel Tank <b>Description:</b> LTR DTD APR 29/96 & JUN 06/96 <b>Serial No:</b> NULL <b>Ulc Standard:</b> NULL <b>Facility Location:</b> 40 QUEEN ST N STREETSVILLE MISSISSAUGA L5N 1A1 ON CA				<b>Unit of Measure:</b> EA <b>Fuel Type2:</b> NULL <b>Fuel Type3:</b> NULL <b>Piping Steel:</b> <b>Piping Galvanized:</b> <b>Tank Single Wall St:</b> <b>Piping Underground:</b> <b>Tank Underground:</b> <b>Panam Related:</b> NULL <b>Panam Venue Nm:</b> NULL	

<u>6</u>	7 of 9	WSW/49.9	159.6 / 1.74	<b>BRUCE C DALEY</b> <b>40 QUEEN ST N STREETSVILLE MISSISSAUGA</b> <b>L5N 1A1 ON CA</b> <b>ON</b>	<b>FST</b>
<b>Instance No:</b> 10986296 <b>Status:</b> <b>Cont Name:</b> <b>Instance Type:</b> <b>Item:</b> FS LIQUID FUEL TANK <b>Item Description:</b> FS Liquid Fuel Tank <b>Tank Type:</b> Liquid Fuel Single Wall UST <b>Install Date:</b> 10/2/1989 <b>Install Year:</b> NULL <b>Years in Service:</b> <b>Model:</b> NULL <b>Description:</b> <b>Capacity:</b> 36700 <b>Tank Material:</b> Steel <b>Corrosion Protect:</b> <b>Overfill Protect:</b> <b>Facility Type:</b> FS Liquid Fuel Tank <b>Parent Facility Type:</b> <b>Facility Location:</b> <b>Device Installed Location:</b> 40 QUEEN ST N STREETSVILLE MISSISSAUGA L5N 1A1 ON CA				<b>Manufacturer:</b> <b>Serial No:</b> <b>Ulc Standard:</b> <b>Quantity:</b> <b>Unit of Measure:</b> <b>Fuel Type:</b> Gasoline <b>Fuel Type2:</b> NULL <b>Fuel Type3:</b> NULL <b>Piping Steel:</b> <b>Piping Galvanized:</b> <b>Tanks Single Wall St:</b> <b>Piping Underground:</b> <b>Num Underground:</b> <b>Panam Related:</b> <b>Panam Venue:</b>	
<b><u>Fuel Storage Tank Details</u></b>					
<b>Owner Account Name:</b>		BRUCE C DALEY			

<u>6</u>	8 of 9	WSW/49.9	159.6 / 1.74	<b>BRUCE C DALEY</b> <b>40 QUEEN ST N STREETSVILLE MISSISSAUGA</b> <b>L5N 1A1 ON CA</b> <b>ON</b>	<b>FST</b>
<b>Instance No:</b> 11449573 <b>Status:</b> <b>Cont Name:</b> <b>Instance Type:</b> <b>Item:</b> FS LIQUID FUEL TANK <b>Item Description:</b> FS Liquid Fuel Tank <b>Tank Type:</b> Liquid Fuel Single Wall UST <b>Install Date:</b> 10/2/1989 <b>Install Year:</b> NULL <b>Years in Service:</b>				<b>Manufacturer:</b> <b>Serial No:</b> <b>Ulc Standard:</b> <b>Quantity:</b> <b>Unit of Measure:</b> <b>Fuel Type:</b> Gasoline <b>Fuel Type2:</b> NULL <b>Fuel Type3:</b> NULL <b>Piping Steel:</b> <b>Piping Galvanized:</b>	

Map Key	Number of Records	Direction/ Distance (m)	Elev/Diff (m)	Site	DB
<b>Model:</b>	NULL			<b>Tanks Single Wall St:</b>	
<b>Description:</b>				<b>Piping Underground:</b>	
<b>Capacity:</b>	36700			<b>Num Underground:</b>	
<b>Tank Material:</b>	Steel			<b>Panam Related:</b>	
<b>Corrosion Protect:</b>				<b>Panam Venue:</b>	
<b>Overfill Protect:</b>					
<b>Facility Type:</b>		FS Liquid Fuel Tank			
<b>Parent Facility Type:</b>					
<b>Facility Location:</b>					
<b>Device Installed Location:</b>		40 QUEEN ST N STREETSVILLE MISSISSAUGA L5N 1A1 ON CA			

**Fuel Storage Tank Details**

**Owner Account Name:** BRUCE C DALEY

<u>6</u>	9 of 9	WSW/49.9	159.6 / 1.74	BRUCE C DALEY 40 QUEEN ST N STREETSVILLE MISSISSAUGA L5N 1A1 ON CA ON	FST
<b>Instance No:</b>	11449559			<b>Manufacturer:</b>	
<b>Status:</b>				<b>Serial No:</b>	
<b>Cont Name:</b>				<b>Ulc Standard:</b>	
<b>Instance Type:</b>				<b>Quantity:</b>	
<b>Item:</b>	FS LIQUID FUEL TANK			<b>Unit of Measure:</b>	
<b>Item Description:</b>	FS Liquid Fuel Tank			<b>Fuel Type:</b>	Gasoline
<b>Tank Type:</b>	Liquid Fuel Single Wall UST			<b>Fuel Type2:</b>	NULL
<b>Install Date:</b>	10/2/1989			<b>Fuel Type3:</b>	NULL
<b>Install Year:</b>	NULL			<b>Piping Steel:</b>	
<b>Years in Service:</b>				<b>Piping Galvanized:</b>	
<b>Model:</b>	NULL			<b>Tanks Single Wall St:</b>	
<b>Description:</b>				<b>Piping Underground:</b>	
<b>Capacity:</b>	36700			<b>Num Underground:</b>	
<b>Tank Material:</b>	Steel			<b>Panam Related:</b>	
<b>Corrosion Protect:</b>				<b>Panam Venue:</b>	
<b>Overfill Protect:</b>					
<b>Facility Type:</b>		FS Liquid Fuel Tank			
<b>Parent Facility Type:</b>					
<b>Facility Location:</b>					
<b>Device Installed Location:</b>		40 QUEEN ST N STREETSVILLE MISSISSAUGA L5N 1A1 ON CA			

**Fuel Storage Tank Details**

**Owner Account Name:** BRUCE C DALEY

<u>7</u>	1 of 8	SE/63.0	156.9 / -1.00	STREETSVILLE HOME HARDWARE 3 QUEEN STREET NORTH STREETSVILLE ON L5N 1A2	PES
<b>Detail Licence No:</b>	23-01-11183-0			<b>Operator Box:</b>	
<b>Licence No:</b>	11183			<b>Operator Class:</b>	
<b>Status:</b>				<b>Operator No:</b>	
<b>Approval Date:</b>				<b>Operator Type:</b>	
<b>Report Source:</b>				<b>Oper Area Code:</b>	
<b>Licence Type:</b>	Limited Vendor			<b>Oper Phone No:</b>	
<b>Licence Type Code:</b>	23			<b>Operator Ext:</b>	
<b>Licence Class:</b>	01			<b>Operator Lot:</b>	
<b>Licence Control:</b>	0			<b>Oper Concession:</b>	
<b>Latitude:</b>				<b>Operator Region:</b>	3
<b>Longitude:</b>				<b>Operator District:</b>	1
<b>Lot:</b>				<b>Operator County:</b>	49
<b>Concession:</b>				<b>Op Municipality:</b>	
<b>Region:</b>	3			<b>Post Office Box:</b>	

Map Key	Number of Records	Direction/ Distance (m)	Elev/Diff (m)	Site	DB
District: County: Trade Name: PDF Link:	1 62			MOE District: SWP Area Name:	
<a href="#">7</a>	2 of 8	SE/63.0	156.9 / -1.00	3 Queen Street North Mississauga ON L5N 1A2	EHS
Order No: Status: Report Type: Report Date: Date Received: Previous Site Name: Lot/Building Size: Additional Info Ordered:	20051107018 C Custom Report 11/16/2005 11/7/2005			Nearest Intersection: Municipality: Client Prov/State: Search Radius (km): X: Y:	Peel Region ON 0.25 -79.72264 43.58849
<a href="#">7</a>	3 of 8	SE/63.0	156.9 / -1.00	STREETSVILLE HOME HARDWARE 3 QUEEN STREET NORTH STREETSVILLE ON L5N 1A2	PES
Detail Licence No: Licence No: Status: Approval Date: Report Source: Licence Type: Licence Type Code: Licence Class: Licence Control: Latitude: Longitude: Lot: Concession: Region: District: County: Trade Name: PDF Link:	Vendor			Operator Box: Operator Class: Operator No: Operator Type: Oper Area Code: Oper Phone No: Operator Ext: Operator Lot: Oper Concession: Operator Region: Operator District: Operator County: Op Municipality: Post Office Box: MOE District: SWP Area Name:	
<a href="#">7</a>	4 of 8	SE/63.0	156.9 / -1.00	STREETSVILLE HOME HARDWARE 3 QUEEN ST N STREETSVILLE ON L5N 1A2	PES
Detail Licence No: Licence No: Status: Approval Date: Report Source: Licence Type: Licence Type Code: Licence Class: Licence Control: Latitude: Longitude: Lot: Concession: Region: District: County:	Vendor			Operator Box: Operator Class: Operator No: Operator Type: Oper Area Code: Oper Phone No: Operator Ext: Operator Lot: Oper Concession: Operator Region: Operator District: Operator County: Op Municipality: Post Office Box: MOE District: SWP Area Name:	



Map Key	Number of Records	Direction/ Distance (m)	Elev/Diff (m)	Site	DB
Trade Name: PDF Link:					
<a href="#">7</a>	5 of 8	SE/63.0	156.9 / -1.00	STREETSVILLE HOME HARDWARE 3 QUEEN ST N STREETSVILLE ON L5N1A2	PES
<b>Detail Licence No:</b> 23-01-11183-0 <b>Licence No:</b> 11183 <b>Status:</b> <b>Approval Date:</b> <b>Report Source:</b> Legacy Licenses (Excluding TS) <b>Licence Type:</b> Limited Vendor <b>Licence Type Code:</b> 23 <b>Licence Class:</b> 01 <b>Licence Control:</b> 0 <b>Latitude:</b> <b>Longitude:</b> <b>Lot:</b> <b>Concession:</b> <b>Region:</b> 3 <b>District:</b> 1 <b>County:</b> 62 <b>Trade Name:</b> <b>PDF Link:</b>		<b>Operator Box:</b> <b>Operator Class:</b> <b>Operator No:</b> <b>Operator Type:</b> <b>Oper Area Code:</b> 905 <b>Oper Phone No:</b> 5671302 <b>Operator Ext:</b> <b>Operator Lot:</b> <b>Oper Concession:</b> <b>Operator Region:</b> 3 <b>Operator District:</b> 1 <b>Operator County:</b> 49 <b>Op Municipality:</b> <b>Post Office Box:</b> <b>MOE District:</b> <b>SWP Area Name:</b>			
<a href="#">7</a>	6 of 8	SE/63.0	156.9 / -1.00	STREETSVILLE HOME HARDWARE 3 QUEEN ST N STREETSVILLE ON L5N1A2	PES
<b>Detail Licence No:</b> <b>Licence No:</b> 18191 <b>Status:</b> <b>Approval Date:</b> <b>Report Source:</b> Legacy Licenses (Excluding TS) <b>Licence Type:</b> Limited Vendor <b>Licence Type Code:</b> 23 <b>Licence Class:</b> 01 <b>Licence Control:</b> <b>Latitude:</b> <b>Longitude:</b> <b>Lot:</b> <b>Concession:</b> <b>Region:</b> <b>District:</b> <b>County:</b> <b>Trade Name:</b> <b>PDF Link:</b>		<b>Operator Box:</b> <b>Operator Class:</b> <b>Operator No:</b> <b>Operator Type:</b> <b>Oper Area Code:</b> 905 <b>Oper Phone No:</b> 5671302 <b>Operator Ext:</b> <b>Operator Lot:</b> <b>Oper Concession:</b> <b>Operator Region:</b> <b>Operator District:</b> <b>Operator County:</b> <b>Op Municipality:</b> <b>Post Office Box:</b> <b>MOE District:</b> <b>SWP Area Name:</b>			
<a href="#">7</a>	7 of 8	SE/63.0	156.9 / -1.00	STREETSVILLE HOME HARDWARE 3 QUEEN ST N STREETSVILLE ON L5N1A2	PES
<b>Detail Licence No:</b> <b>Licence No:</b> 11183 <b>Status:</b> <b>Approval Date:</b> <b>Report Source:</b> Legacy Licenses (Excluding TS) <b>Licence Type:</b> Retail Vendor Class 03 <b>Licence Type Code:</b> 21		<b>Operator Box:</b> <b>Operator Class:</b> <b>Operator No:</b> <b>Operator Type:</b> <b>Oper Area Code:</b> 905 <b>Oper Phone No:</b> 5671302 <b>Operator Ext:</b>			

Map Key	Number of Records	Direction/ Distance (m)	Elev/Diff (m)	Site	DB
<b>Licence Class:</b>	03			<b>Operator Lot:</b>	
<b>Licence Control:</b>				<b>Oper Concession:</b>	
<b>Latitude:</b>				<b>Operator Region:</b>	
<b>Longitude:</b>				<b>Operator District:</b>	
<b>Lot:</b>				<b>Operator County:</b>	
<b>Concession:</b>				<b>Op Municipality:</b>	
<b>Region:</b>				<b>Post Office Box:</b>	
<b>District:</b>				<b>MOE District:</b>	
<b>County:</b>				<b>SWP Area Name:</b>	
<b>Trade Name:</b>					
<b>PDF Link:</b>					

<a href="#">7</a>	8 of 8	SE/63.0	156.9 / -1.00	<b>MANARY-DIAS HOLDINGS LTD. 3 QUEEN ST N MISSISSAUGA ON L5N 1A2</b>	<b>PES</b>
<b>Detail Licence No:</b>				<b>Operator Box:</b>	
<b>Licence No:</b>	L-232-6101688103			<b>Operator Class:</b>	
<b>Status:</b>	Active			<b>Operator No:</b>	
<b>Approval Date:</b>	2020-10-14			<b>Operator Type:</b>	
<b>Report Source:</b>	PEST-Limited Vendor			<b>Oper Area Code:</b>	
<b>Licence Type:</b>	Limited Vendor			<b>Oper Phone No:</b>	
<b>Licence Type Code:</b>				<b>Operator Ext:</b>	
<b>Licence Class:</b>				<b>Operator Lot:</b>	
<b>Licence Control:</b>				<b>Oper Concession:</b>	
<b>Latitude:</b>	43.58861111			<b>Operator Region:</b>	
<b>Longitude:</b>	-79.7225			<b>Operator District:</b>	
<b>Lot:</b>				<b>Operator County:</b>	
<b>Concession:</b>				<b>Op Municipality:</b>	
<b>Region:</b>				<b>Post Office Box:</b>	
<b>District:</b>				<b>MOE District:</b>	Halton-Peel
<b>County:</b>				<b>SWP Area Name:</b>	Credit Valley
<b>Trade Name:</b>					
<b>PDF Link:</b>	<a href="http://www.accessenvironment.ene.gov.on.ca/AEWeb/ae/ViewDocument.action?documentRefID=2292740">http://www.accessenvironment.ene.gov.on.ca/AEWeb/ae/ViewDocument.action?documentRefID=2292740</a>				

<a href="#">8</a>	1 of 1	SE/65.3	157.5 / -0.39	<b>ON</b>	<b>BORE</b>
<b>Borehole ID:</b>	654719			<b>Inclin FLG:</b>	No
<b>OGF ID:</b>	215555064			<b>SP Status:</b>	Initial Entry
<b>Status:</b>				<b>Surv Elev:</b>	No
<b>Type:</b>	Borehole			<b>Piezometer:</b>	No
<b>Use:</b>	Geotechnical/Geological Investigation			<b>Primary Name:</b>	
<b>Completion Date:</b>	JUL-1969			<b>Municipality:</b>	
<b>Static Water Level:</b>				<b>Lot:</b>	
<b>Primary Water Use:</b>	Not Used			<b>Township:</b>	
<b>Sec. Water Use:</b>				<b>Latitude DD:</b>	43.588636
<b>Total Depth m:</b>	5			<b>Longitude DD:</b>	-79.722603
<b>Depth Ref:</b>	Ground Surface			<b>UTM Zone:</b>	17
<b>Depth Elev:</b>				<b>Easting:</b>	603120
<b>Drill Method:</b>	Power auger			<b>Northing:</b>	4826978
<b>Orig Ground Elev m:</b>	162			<b>Location Accuracy:</b>	
<b>Elev Reliabil Note:</b>				<b>Accuracy:</b>	Not Applicable
<b>DEM Ground Elev m:</b>	164				
<b>Concession:</b>					
<b>Location D:</b>					
<b>Survey D:</b>					
<b>Comments:</b>					

**Borehole Geology Stratum**

Map Key	Number of Records	Direction/ Distance (m)	Elev/Diff (m)	Site	DB
<b>Geology Stratum ID:</b>	218544464			<b>Mat Consistency:</b>	Hard
<b>Top Depth:</b>	.2			<b>Material Moisture:</b>	
<b>Bottom Depth:</b>	5			<b>Material Texture:</b>	
<b>Material Color:</b>	Brown			<b>Non Geo Mat Type:</b>	
<b>Material 1:</b>	Till			<b>Geologic Formation:</b>	
<b>Material 2:</b>	Silt			<b>Geologic Group:</b>	
<b>Material 3:</b>	Clay			<b>Geologic Period:</b>	
<b>Material 4:</b>	Gravel			<b>Depositional Gen:</b>	glacial
<b>Gsc Material Description:</b>					
<b>Stratum Description:</b>	TILL,SILT,CLAY, GRAVEL. BROWN,GREY,GLACIAL,HARD, AGE GLACIAL. 0005029AT 332.1 **Note: Many records provided by the department have a truncated [Stratum Description] field.				

<b>Geology Stratum ID:</b>	218544463			<b>Mat Consistency:</b>	
<b>Top Depth:</b>	0			<b>Material Moisture:</b>	
<b>Bottom Depth:</b>	.2			<b>Material Texture:</b>	
<b>Material Color:</b>				<b>Non Geo Mat Type:</b>	
<b>Material 1:</b>	Soil			<b>Geologic Formation:</b>	
<b>Material 2:</b>				<b>Geologic Group:</b>	
<b>Material 3:</b>				<b>Geologic Period:</b>	
<b>Material 4:</b>				<b>Depositional Gen:</b>	
<b>Gsc Material Description:</b>					
<b>Stratum Description:</b>	SOIL.				

### Source

<b>Source Type:</b>	Data Survey	<b>Source Appl:</b>	Spatial/Tabular
<b>Source Orig:</b>	Geological Survey of Canada	<b>Source Ident:</b>	1
<b>Source Date:</b>	1956-1972	<b>Scale or Res:</b>	Varies
<b>Confidence:</b>	M	<b>Horizontal:</b>	NAD27
<b>Observatio:</b>		<b>Verticalda:</b>	Mean Average Sea Level
<b>Source Name:</b>	Urban Geology Automated Information System (UGAIS)		
<b>Source Details:</b>	File: TOR3.txt RecordID: 253840 NTS_Sheet: 30M12A		
<b>Confiden 1:</b>	Reliable information but incomplete.		

### Source List

<b>Source Identifier:</b>	1	<b>Horizontal Datum:</b>	NAD27
<b>Source Type:</b>	Data Survey	<b>Vertical Datum:</b>	Mean Average Sea Level
<b>Source Date:</b>	1956-1972	<b>Projection Name:</b>	Universal Transverse Mercator
<b>Scale or Resolution:</b>	Varies		
<b>Source Name:</b>	Urban Geology Automated Information System (UGAIS)		
<b>Source Originators:</b>	Geological Survey of Canada		

<u>9</u>	1 of 30	S/66.9	158.8 / 0.99	<b>RAYMIN ENTERPRISES</b> 14 QUEEN ST N MISSISSAUGA ON L5N 1A1	PRT
<b>Location ID:</b>	22655				
<b>Type:</b>	retail				
<b>Expiry Date:</b>	1994-09-30				
<b>Capacity (L):</b>	26000				
<b>Licence #:</b>	0076370469				

<u>9</u>	2 of 30	S/66.9	158.8 / 0.99	<b>SUNGAS ALEXANDER MAZO</b> 14 QUEEN ST N MISSISSAUGA ON L5N1A1	PRT
<b>Location ID:</b>	22655				
<b>Type:</b>	retail				
<b>Expiry Date:</b>	1996-01-31				
<b>Capacity (L):</b>	81830				
<b>Licence #:</b>	0076430628				

Map Key	Number of Records	Direction/ Distance (m)	Elev/Diff (m)	Site	DB
<a href="#">9</a>	3 of 30	S/66.9	158.8 / 0.99	14 QUEEN ST. N. STREETSVILLE ON	PRT
<b>Location ID:</b> <b>Type:</b> <b>Expiry Date:</b> <b>Capacity (L):</b> <b>Licence #:</b>		14290 retail			
<a href="#">9</a>	4 of 30	S/66.9	158.8 / 0.99	SUNGAS 14 QUEEN ST N STREETSVILLE ON L5N1A1	RST
<b>Headcode:</b> <b>Headcode Desc:</b> <b>Phone:</b> <b>List Name:</b> <b>Description:</b>		1186800 Service Stations-Gasoline, Oil & Natural Gas 9058120172			
<a href="#">9</a>	5 of 30	S/66.9	158.8 / 0.99	RAYMIN ENTERPRISES 14 QUEEN ST N MISSISSAUGA ON L5N 1A1	DTNK
<b><u>Delisted Expired Fuel Safety Facilities</u></b>					
<b>Instance No:</b> <b>Status:</b> <b>Instance ID:</b> <b>Instance Type:</b> <b>Description:</b> <b>TSSA Program Area:</b> <b>Maximum Hazard Rank:</b> <b>Facility Type:</b> <b>Expired Date:</b> <b>Original Source:</b> <b>Record Date:</b>		10064114 EXPIRED FS Facility			
<a href="#">9</a>	6 of 30	S/66.9	158.8 / 0.99	ONOCO ONTARIO OIL CORPORATION 14 QUEEN ST N MISSISSAUGA ON L5N 1A1	DTNK
<b><u>Delisted Expired Fuel Safety Facilities</u></b>					
<b>Instance No:</b> <b>Status:</b> <b>Instance ID:</b> <b>Instance Type:</b> <b>Description:</b> <b>TSSA Program Area:</b> <b>Maximum Hazard Rank:</b> <b>Facility Type:</b> <b>Expired Date:</b> <b>Original Source:</b>		10107223 EXPIRED FS Facility			

Map Key	Number of Records	Direction/ Distance (m)	Elev/Diff (m)	Site	DB
<b>Record Date:</b>		Up to May 2013			
<a href="#">9</a>	7 of 30	S/66.9	158.8 / 0.99	RAYMIN ENTERPRISES 14 QUEEN ST N MISSISSAUGA ON	DTNK
<b><u>Delisted Expired Fuel Safety Facilities</u></b>					
<b>Instance No:</b>		11235649			
<b>Status:</b>		EXPIRED			
<b>Instance ID:</b>		74289			
<b>Instance Type:</b>		FS Piping			
<b>Description:</b>		FS Piping			
<b>TSSA Program Area:</b>					
<b>Maximum Hazard Rank:</b>					
<b>Facility Type:</b>					
<b>Expired Date:</b>					
<b>Original Source:</b>		EXP			
<b>Record Date:</b>		Up to Mar 2012			
<a href="#">9</a>	8 of 30	S/66.9	158.8 / 0.99	RAYMIN ENTERPRISES 14 QUEEN ST N MISSISSAUGA ON	DTNK
<b><u>Delisted Expired Fuel Safety Facilities</u></b>					
<b>Instance No:</b>		11235593			
<b>Status:</b>		EXPIRED			
<b>Instance ID:</b>		74904			
<b>Instance Type:</b>		FS Piping			
<b>Description:</b>		FS Piping			
<b>TSSA Program Area:</b>					
<b>Maximum Hazard Rank:</b>					
<b>Facility Type:</b>					
<b>Expired Date:</b>					
<b>Original Source:</b>		EXP			
<b>Record Date:</b>		Up to Mar 2012			
<a href="#">9</a>	9 of 30	S/66.9	158.8 / 0.99	RAYMIN ENTERPRISES 14 QUEEN ST N MISSISSAUGA ON	DTNK
<b><u>Delisted Expired Fuel Safety Facilities</u></b>					
<b>Instance No:</b>		11235619			
<b>Status:</b>		EXPIRED			
<b>Instance ID:</b>		75089			
<b>Instance Type:</b>		FS Piping			
<b>Description:</b>		FS Piping			
<b>TSSA Program Area:</b>					
<b>Maximum Hazard Rank:</b>					
<b>Facility Type:</b>					
<b>Expired Date:</b>					
<b>Original Source:</b>		EXP			
<b>Record Date:</b>		Up to Mar 2012			

Map Key	Number of Records	Direction/ Distance (m)	Elev/Diff (m)	Site	DB
<a href="#">9</a>	10 of 30	S/66.9	158.8 / 0.99	RAYMIN ENTERPRISES 14 QUEEN ST N MISSISSAUGA ON	DTNK

**Delisted Expired Fuel Safety Facilities**

**Instance No:** 11235565  
**Status:** EXPIRED  
**Instance ID:** 75115  
**Instance Type:** FS Piping  
**Description:** FS Piping  
**TSSA Program Area:**  
**Maximum Hazard Rank:**  
**Facility Type:**  
**Expired Date:**  
**Original Source:** EXP  
**Record Date:** Up to Mar 2012

<a href="#">9</a>	11 of 30	S/66.9	158.8 / 0.99	ONOCO ONTARIO OIL CORPORATION 14 QUEEN ST N MISSISSAUGA ON	DTNK
-------------------	----------	--------	--------------	--	------

**Delisted Expired Fuel Safety Facilities**

**Instance No:** 11311133  
**Status:** EXPIRED  
**Instance ID:** 76978  
**Instance Type:** FS Piping  
**Description:** FS Piping  
**TSSA Program Area:**  
**Maximum Hazard Rank:**  
**Facility Type:**  
**Expired Date:**  
**Original Source:** EXP  
**Record Date:** Up to Mar 2012

<a href="#">9</a>	12 of 30	S/66.9	158.8 / 0.99	ONOCO ONTARIO OIL CORPORATION 14 QUEEN ST N MISSISSAUGA ON	DTNK
-------------------	----------	--------	--------------	--	------

**Delisted Expired Fuel Safety Facilities**

**Instance No:** 11311098  
**Status:** EXPIRED  
**Instance ID:** 77419  
**Instance Type:** FS Piping  
**Description:** FS Piping  
**TSSA Program Area:**  
**Maximum Hazard Rank:**  
**Facility Type:**  
**Expired Date:**  
**Original Source:** EXP  
**Record Date:** Up to Mar 2012

Map Key	Number of Records	Direction/ Distance (m)	Elev/Diff (m)	Site	DB
<a href="#">9</a>	13 of 30	S/66.9	158.8 / 0.99	ONOCO ONTARIO OIL CORPORATION 14 QUEEN ST N MISSISSAUGA ON	DTNK

Delisted Expired Fuel Safety Facilities

Instance No: 11311115  
 Status: EXPIRED  
 Instance ID: 77814  
 Instance Type: FS Piping  
 Description: FS Piping  
 TSSA Program Area:  
 Maximum Hazard Rank:  
 Facility Type:  
 Expired Date:  
 Original Source: EXP  
 Record Date: Up to Mar 2012

<a href="#">9</a>	14 of 30	S/66.9	158.8 / 0.99	ONOCO ONTARIO OIL CORPORATION 14 QUEEN ST N MISSISSAUGA ON	DTNK
-------------------	----------	--------	--------------	--	------

Delisted Expired Fuel Safety Facilities

Instance No: 11423055  
 Status: EXPIRED  
 Instance ID: 83638  
 Instance Type: FS Piping  
 Description: FS Piping  
 TSSA Program Area:  
 Maximum Hazard Rank:  
 Facility Type:  
 Expired Date:  
 Original Source: EXP  
 Record Date: Up to Mar 2012

<a href="#">9</a>	15 of 30	S/66.9	158.8 / 0.99	ONOCO ONTARIO OIL CORPORATION 14 QUEEN ST N MISSISSAUGA L5N 1A1 ON CA ON	EXP
-------------------	----------	--------	--------------	--	-----

Instance No:	11311090	Model:	NULL
Status:	EXPIRED	Quantity:	1
Instance ID:		Unit of Measure:	EA
Instance Type:		Fuel Type2:	NULL
Instance Creation Dt:	2/7/1995	Fuel Type3:	NULL
Instance Install Dt:	2/7/1995	Piping Steel:	
Item:		Piping Galvanized:	
Item Description:	FS Liquid Fuel Tank	Tank Single Wall St:	
Facility Type:	FS LIQUID FUEL TANK	Piping Underground:	
Overfill Prot Type:	NULL	Tank Underground:	
Creation Date:	7/5/2009 1:24:41 AM	Panam Related:	NULL
Expired Date:		Panam Venue Nm:	NULL
Manufacturer:	NULL		
Source:	FS Liquid Fuel Tank		
Description:	AS PER E068678		
Serial No:	NULL		
Ulc Standard:	NULL		
Facility Location:	14 QUEEN ST N MISSISSAUGA L5N 1A1 ON CA		

Map Key	Number of Records	Direction/ Distance (m)	Elev/Diff (m)	Site	DB
<a href="#">9</a>	16 of 30	S/66.9	158.8 / 0.99	ONOCO ONTARIO OIL CORPORATION 14 QUEEN ST N MISSISSAUGA L5N 1A1 ON CA ON	EXP
<b>Instance No:</b>	11311074			<b>Model:</b>	NULL
<b>Status:</b>	EXPIRED			<b>Quantity:</b>	1
<b>Instance ID:</b>				<b>Unit of Measure:</b>	EA
<b>Instance Type:</b>				<b>Fuel Type2:</b>	NULL
<b>Instance Creation Dt:</b>	2/7/1995			<b>Fuel Type3:</b>	NULL
<b>Instance Install Dt:</b>	2/7/1995			<b>Piping Steel:</b>	
<b>Item:</b>				<b>Piping Galvanized:</b>	
<b>Item Description:</b>	FS Liquid Fuel Tank			<b>Tank Single Wall St:</b>	
<b>Facility Type:</b>	FS LIQUID FUEL TANK			<b>Piping Underground:</b>	
<b>Overfill Prot Type:</b>	NULL			<b>Tank Underground:</b>	
<b>Creation Date:</b>	7/5/2009 1:24:44 AM			<b>Panam Related:</b>	NULL
<b>Expired Date:</b>				<b>Panam Venue Nm:</b>	NULL
<b>Manufacturer:</b>	NULL				
<b>Source:</b>	FS Liquid Fuel Tank				
<b>Description:</b>	AS PER E068678				
<b>Serial No:</b>	NULL				
<b>Ulc Standard:</b>	NULL				
<b>Facility Location:</b>	14 QUEEN ST N MISSISSAUGA L5N 1A1 ON CA				
<a href="#">9</a>	17 of 30	S/66.9	158.8 / 0.99	ONOCO ONTARIO OIL CORPORATION 14 QUEEN ST N MISSISSAUGA L5N 1A1 ON CA ON	EXP
<b>Instance No:</b>	11311052			<b>Model:</b>	NULL
<b>Status:</b>	EXPIRED			<b>Quantity:</b>	1
<b>Instance ID:</b>				<b>Unit of Measure:</b>	EA
<b>Instance Type:</b>				<b>Fuel Type2:</b>	NULL
<b>Instance Creation Dt:</b>	2/7/1995			<b>Fuel Type3:</b>	NULL
<b>Instance Install Dt:</b>	2/7/1995			<b>Piping Steel:</b>	
<b>Item:</b>				<b>Piping Galvanized:</b>	
<b>Item Description:</b>	FS Liquid Fuel Tank			<b>Tank Single Wall St:</b>	
<b>Facility Type:</b>	FS LIQUID FUEL TANK			<b>Piping Underground:</b>	
<b>Overfill Prot Type:</b>	NULL			<b>Tank Underground:</b>	
<b>Creation Date:</b>	7/5/2009 1:24:45 AM			<b>Panam Related:</b>	NULL
<b>Expired Date:</b>				<b>Panam Venue Nm:</b>	NULL
<b>Manufacturer:</b>	NULL				
<b>Source:</b>	FS Liquid Fuel Tank				
<b>Description:</b>	AS PER E068678				
<b>Serial No:</b>	NULL				
<b>Ulc Standard:</b>	NULL				
<b>Facility Location:</b>	14 QUEEN ST N MISSISSAUGA L5N 1A1 ON CA				
<a href="#">9</a>	18 of 30	S/66.9	158.8 / 0.99	RAYMIN ENTERPRISES 14 QUEEN ST N MISSISSAUGA L5N 1A1 ON CA ON	EXP
<b>Instance No:</b>	11235550			<b>Model:</b>	NULL
<b>Status:</b>	EXPIRED			<b>Quantity:</b>	1
<b>Instance ID:</b>				<b>Unit of Measure:</b>	EA
<b>Instance Type:</b>				<b>Fuel Type2:</b>	NULL
<b>Instance Creation Dt:</b>	3/19/1992			<b>Fuel Type3:</b>	NULL
<b>Instance Install Dt:</b>	3/19/1992			<b>Piping Steel:</b>	
<b>Item:</b>				<b>Piping Galvanized:</b>	
<b>Item Description:</b>	FS Liquid Fuel Tank			<b>Tank Single Wall St:</b>	
<b>Facility Type:</b>	FS LIQUID FUEL TANK			<b>Piping Underground:</b>	



Map Key	Number of Records	Direction/ Distance (m)	Elev/Diff (m)	Site	DB
<b>Overfill Prot Type:</b> NULL <b>Creation Date:</b> 7/5/2009 1:24:18 AM <b>Expired Date:</b> <b>Manufacturer:</b> NULL <b>Source:</b> FS Liquid Fuel Tank <b>Description:</b> UNDERGROUND TANK <b>Serial No:</b> NULL <b>Ulc Standard:</b> NULL <b>Facility Location:</b> 14 QUEEN ST N MISSISSAUGA L5N 1A1 ON CA <b>Tank Underground:</b> <b>Panam Related:</b> NULL <b>Panam Venue Nm:</b> NULL					
<a href="#">9</a>	19 of 30	S/66.9	158.8 / 0.99	RAYMIN ENTERPRISES 14 QUEEN ST N MISSISSAUGA L5N 1A1 ON CA ON	EXP
<b>Instance No:</b> 11235606 <b>Status:</b> EXPIRED <b>Instance ID:</b> <b>Instance Type:</b> <b>Instance Creation Dt:</b> 3/19/1992 <b>Instance Install Dt:</b> 3/19/1992 <b>Item:</b> <b>Item Description:</b> FS Liquid Fuel Tank <b>Facility Type:</b> FS LIQUID FUEL TANK <b>Overfill Prot Type:</b> NULL <b>Creation Date:</b> 7/5/2009 1:24:20 AM <b>Expired Date:</b> <b>Manufacturer:</b> NULL <b>Source:</b> FS Liquid Fuel Tank <b>Description:</b> UNDERGROUND TANK <b>Serial No:</b> NULL <b>Ulc Standard:</b> NULL <b>Facility Location:</b> 14 QUEEN ST N MISSISSAUGA L5N 1A1 ON CA <b>Model:</b> NULL <b>Quantity:</b> 1 <b>Unit of Measure:</b> EA <b>Fuel Type2:</b> NULL <b>Fuel Type3:</b> NULL <b>Piping Steel:</b> <b>Piping Galvanized:</b> <b>Tank Single Wall St:</b> <b>Piping Underground:</b> <b>Tank Underground:</b> <b>Panam Related:</b> NULL <b>Panam Venue Nm:</b> NULL					
<a href="#">9</a>	20 of 30	S/66.9	158.8 / 0.99	RAYMIN ENTERPRISES 14 QUEEN ST N MISSISSAUGA L5N 1A1 ON CA ON	EXP
<b>Instance No:</b> 11235578 <b>Status:</b> EXPIRED <b>Instance ID:</b> <b>Instance Type:</b> <b>Instance Creation Dt:</b> 3/19/1992 <b>Instance Install Dt:</b> 3/19/1992 <b>Item:</b> <b>Item Description:</b> FS Liquid Fuel Tank <b>Facility Type:</b> FS LIQUID FUEL TANK <b>Overfill Prot Type:</b> NULL <b>Creation Date:</b> 7/5/2009 1:24:20 AM <b>Expired Date:</b> <b>Manufacturer:</b> NULL <b>Source:</b> FS Liquid Fuel Tank <b>Description:</b> UNDERGROUND TANK <b>Serial No:</b> NULL <b>Ulc Standard:</b> NULL <b>Facility Location:</b> 14 QUEEN ST N MISSISSAUGA L5N 1A1 ON CA <b>Model:</b> NULL <b>Quantity:</b> 1 <b>Unit of Measure:</b> EA <b>Fuel Type2:</b> NULL <b>Fuel Type3:</b> NULL <b>Piping Steel:</b> <b>Piping Galvanized:</b> <b>Tank Single Wall St:</b> <b>Piping Underground:</b> <b>Tank Underground:</b> <b>Panam Related:</b> NULL <b>Panam Venue Nm:</b> NULL					
<a href="#">9</a>	21 of 30	S/66.9	158.8 / 0.99	RAYMIN ENTERPRISES 14 QUEEN ST N MISSISSAUGA L5N 1A1 ON CA ON	EXP

Map Key	Number of Records	Direction/ Distance (m)	Elev/Diff (m)	Site	DB
<b>Instance No:</b>	11235632			<b>Model:</b>	NULL
<b>Status:</b>	EXPIRED			<b>Quantity:</b>	1
<b>Instance ID:</b>				<b>Unit of Measure:</b>	EA
<b>Instance Type:</b>				<b>Fuel Type2:</b>	NULL
<b>Instance Creation Dt:</b>	1/15/1990			<b>Fuel Type3:</b>	NULL
<b>Instance Install Dt:</b>	1/15/1990			<b>Piping Steel:</b>	
<b>Item:</b>				<b>Piping Galvanized:</b>	
<b>Item Description:</b>	FS Liquid Fuel Tank			<b>Tank Single Wall St:</b>	
<b>Facility Type:</b>	FS LIQUID FUEL TANK			<b>Piping Underground:</b>	
<b>Overfill Prot Type:</b>	NULL			<b>Tank Underground:</b>	
<b>Creation Date:</b>	7/5/2009 1:24:26 AM			<b>Panam Related:</b>	NULL
<b>Expired Date:</b>				<b>Panam Venue Nm:</b>	NULL
<b>Manufacturer:</b>	NULL				
<b>Source:</b>	FS Liquid Fuel Tank				
<b>Description:</b>	UNDERGROUND TANK				
<b>Serial No:</b>	NULL				
<b>Ulc Standard:</b>	NULL				
<b>Facility Location:</b>	14 QUEEN ST N MISSISSAUGA L5N 1A1 ON CA				

<a href="#">9</a>	22 of 30	S/66.9	158.8 / 0.99	<b>ONOCO ONTARIO OIL CORPORATION 14 QUEEN ST N MISSISSAUGA L5N 1A1 ON CA ON</b>	<b>EXP</b>
<b>Instance No:</b>	11423035			<b>Model:</b>	NULL
<b>Status:</b>	EXPIRED			<b>Quantity:</b>	1
<b>Instance ID:</b>				<b>Unit of Measure:</b>	EA
<b>Instance Type:</b>				<b>Fuel Type2:</b>	NULL
<b>Instance Creation Dt:</b>	2/7/1995			<b>Fuel Type3:</b>	NULL
<b>Instance Install Dt:</b>	2/7/1995			<b>Piping Steel:</b>	
<b>Item:</b>				<b>Piping Galvanized:</b>	
<b>Item Description:</b>	FS Liquid Fuel Tank			<b>Tank Single Wall St:</b>	
<b>Facility Type:</b>	FS LIQUID FUEL TANK			<b>Piping Underground:</b>	
<b>Overfill Prot Type:</b>	NULL			<b>Tank Underground:</b>	
<b>Creation Date:</b>	7/5/2009 1:25:19 AM			<b>Panam Related:</b>	NULL
<b>Expired Date:</b>				<b>Panam Venue Nm:</b>	NULL
<b>Manufacturer:</b>	NULL				
<b>Source:</b>	FS Liquid Fuel Tank				
<b>Description:</b>	NO CAPACITY FOR THIS TANK ON CHECKSHEET AS PER E068678				
<b>Serial No:</b>	NULL				
<b>Ulc Standard:</b>	NULL				
<b>Facility Location:</b>	14 QUEEN ST N MISSISSAUGA L5N 1A1 ON CA				

<a href="#">9</a>	23 of 30	S/66.9	158.8 / 0.99	<b>ONOCO ONTARIO OIL CORPORATION 14 QUEEN ST N MISSISSAUGA L5N 1A1 ON CA ON</b>	<b>FST</b>
<b>Instance No:</b>	11311052			<b>Manufacturer:</b>	
<b>Status:</b>				<b>Serial No:</b>	
<b>Cont Name:</b>				<b>Ulc Standard:</b>	
<b>Instance Type:</b>				<b>Quantity:</b>	
<b>Item:</b>	FS LIQUID FUEL TANK			<b>Unit of Measure:</b>	
<b>Item Description:</b>	FS Liquid Fuel Tank			<b>Fuel Type:</b>	Gasoline
<b>Tank Type:</b>	Liquid Fuel Single Wall UST			<b>Fuel Type2:</b>	NULL
<b>Install Date:</b>	2/7/1995			<b>Fuel Type3:</b>	NULL
<b>Install Year:</b>	1990			<b>Piping Steel:</b>	
<b>Years in Service:</b>				<b>Piping Galvanized:</b>	
<b>Model:</b>	NULL			<b>Tanks Single Wall St:</b>	
<b>Description:</b>				<b>Piping Underground:</b>	
<b>Capacity:</b>	27260			<b>Num Underground:</b>	
<b>Tank Material:</b>	Fiberglass (FRP)			<b>Panam Related:</b>	
<b>Corrosion Protect:</b>				<b>Panam Venue:</b>	

Map Key	Number of Records	Direction/ Distance (m)	Elev/Diff (m)	Site	DB
---------	-------------------	----------------------------	------------------	------	----

**Overfill Protect:**  
**Facility Type:** FS Liquid Fuel Tank  
**Parent Facility Type:**  
**Facility Location:**  
**Device Installed Location:** 14 QUEEN ST N MISSISSAUGA L5N 1A1 ON CA

**Fuel Storage Tank Details**

**Owner Account Name:** ONOCO ONTARIO OIL CORPORATION

<a href="#">9</a>	24 of 30	S/66.9	158.8 / 0.99	RAYMIN ENTERPRISES 14 QUEEN ST N MISSISSAUGA L5N 1A1 ON CA ON	FST
-------------------	----------	--------	--------------	---	-----

<b>Instance No:</b> 11235578 <b>Status:</b> <b>Cont Name:</b> <b>Instance Type:</b> <b>Item:</b> FS LIQUID FUEL TANK <b>Item Description:</b> FS Liquid Fuel Tank <b>Tank Type:</b> Liquid Fuel Single Wall UST <b>Install Date:</b> 3/19/1992 <b>Install Year:</b> 1989 <b>Years in Service:</b> <b>Model:</b> NULL <b>Description:</b> <b>Capacity:</b> 36700 <b>Tank Material:</b> Fiberglass (FRP) <b>Corrosion Protect:</b> <b>Overfill Protect:</b> <b>Facility Type:</b> FS Liquid Fuel Tank <b>Parent Facility Type:</b> <b>Facility Location:</b> <b>Device Installed Location:</b> 14 QUEEN ST N MISSISSAUGA L5N 1A1 ON CA	<b>Manufacturer:</b> <b>Serial No:</b> <b>Ulc Standard:</b> <b>Quantity:</b> <b>Unit of Measure:</b> <b>Fuel Type:</b> Gasoline <b>Fuel Type2:</b> NULL <b>Fuel Type3:</b> NULL <b>Piping Steel:</b> <b>Piping Galvanized:</b> <b>Tanks Single Wall St:</b> <b>Piping Underground:</b> <b>Num Underground:</b> <b>Panam Related:</b> <b>Panam Venue:</b>
---	--

**Fuel Storage Tank Details**

**Owner Account Name:** RAYMIN ENTERPRISES

<a href="#">9</a>	25 of 30	S/66.9	158.8 / 0.99	ONOCO ONTARIO OIL CORPORATION 14 QUEEN ST N MISSISSAUGA L5N 1A1 ON CA ON	FST
-------------------	----------	--------	--------------	--	-----

<b>Instance No:</b> 11423035 <b>Status:</b> <b>Cont Name:</b> <b>Instance Type:</b> <b>Item:</b> FS LIQUID FUEL TANK <b>Item Description:</b> FS Liquid Fuel Tank <b>Tank Type:</b> Liquid Fuel Single Wall UST <b>Install Date:</b> 2/7/1995 <b>Install Year:</b> 1990 <b>Years in Service:</b> <b>Model:</b> NULL <b>Description:</b> <b>Capacity:</b> 0 <b>Tank Material:</b> Fiberglass (FRP) <b>Corrosion Protect:</b> <b>Overfill Protect:</b> <b>Facility Type:</b> FS Liquid Fuel Tank <b>Parent Facility Type:</b> <b>Facility Location:</b> <b>Device Installed Location:</b> 14 QUEEN ST N MISSISSAUGA L5N 1A1 ON CA	<b>Manufacturer:</b> <b>Serial No:</b> <b>Ulc Standard:</b> <b>Quantity:</b> <b>Unit of Measure:</b> <b>Fuel Type:</b> Gasoline <b>Fuel Type2:</b> NULL <b>Fuel Type3:</b> NULL <b>Piping Steel:</b> <b>Piping Galvanized:</b> <b>Tanks Single Wall St:</b> <b>Piping Underground:</b> <b>Num Underground:</b> <b>Panam Related:</b> <b>Panam Venue:</b>
--	--

Map Key	Number of Records	Direction/ Distance (m)	Elev/Diff (m)	Site	DB
---------	-------------------	-------------------------	---------------	------	----

**Fuel Storage Tank Details**

**Owner Account Name:** ONOCO ONTARIO OIL CORPORATION

<u>9</u>	26 of 30	S/66.9	158.8 / 0.99	ONOCO ONTARIO OIL CORPORATION 14 QUEEN ST N MISSISSAUGA L5N 1A1 ON CA ON	FST
<b>Instance No:</b>	11311090			<b>Manufacturer:</b>	
<b>Status:</b>				<b>Serial No:</b>	
<b>Cont Name:</b>				<b>Ulc Standard:</b>	
<b>Instance Type:</b>				<b>Quantity:</b>	
<b>Item:</b>	FS LIQUID FUEL TANK			<b>Unit of Measure:</b>	
<b>Item Description:</b>	FS Liquid Fuel Tank			<b>Fuel Type:</b>	Gasoline
<b>Tank Type:</b>	Liquid Fuel Single Wall UST			<b>Fuel Type2:</b>	NULL
<b>Install Date:</b>	2/7/1995			<b>Fuel Type3:</b>	NULL
<b>Install Year:</b>	1990			<b>Piping Steel:</b>	
<b>Years in Service:</b>				<b>Piping Galvanized:</b>	
<b>Model:</b>	NULL			<b>Tanks Single Wall St:</b>	
<b>Description:</b>				<b>Piping Underground:</b>	
<b>Capacity:</b>	36370			<b>Num Underground:</b>	
<b>Tank Material:</b>	Fiberglass (FRP)			<b>Panam Related:</b>	
<b>Corrosion Protect:</b>				<b>Panam Venue:</b>	
<b>Overfill Protect:</b>					
<b>Facility Type:</b>	FS Liquid Fuel Tank				
<b>Parent Facility Type:</b>					
<b>Facility Location:</b>					
<b>Device Installed Location:</b>	14 QUEEN ST N MISSISSAUGA L5N 1A1 ON CA				

**Fuel Storage Tank Details**

**Owner Account Name:** ONOCO ONTARIO OIL CORPORATION

<u>9</u>	27 of 30	S/66.9	158.8 / 0.99	RAYMIN ENTERPRISES 14 QUEEN ST N MISSISSAUGA L5N 1A1 ON CA ON	FST
<b>Instance No:</b>	11235632			<b>Manufacturer:</b>	
<b>Status:</b>				<b>Serial No:</b>	
<b>Cont Name:</b>				<b>Ulc Standard:</b>	
<b>Instance Type:</b>				<b>Quantity:</b>	
<b>Item:</b>	FS LIQUID FUEL TANK			<b>Unit of Measure:</b>	
<b>Item Description:</b>	FS Liquid Fuel Tank			<b>Fuel Type:</b>	Gasoline
<b>Tank Type:</b>	Liquid Fuel Single Wall UST			<b>Fuel Type2:</b>	NULL
<b>Install Date:</b>	1/15/1990			<b>Fuel Type3:</b>	NULL
<b>Install Year:</b>	1989			<b>Piping Steel:</b>	
<b>Years in Service:</b>				<b>Piping Galvanized:</b>	
<b>Model:</b>	NULL			<b>Tanks Single Wall St:</b>	
<b>Description:</b>				<b>Piping Underground:</b>	
<b>Capacity:</b>	27252			<b>Num Underground:</b>	
<b>Tank Material:</b>	Fiberglass (FRP)			<b>Panam Related:</b>	
<b>Corrosion Protect:</b>				<b>Panam Venue:</b>	
<b>Overfill Protect:</b>					
<b>Facility Type:</b>	FS Liquid Fuel Tank				
<b>Parent Facility Type:</b>					
<b>Facility Location:</b>					
<b>Device Installed Location:</b>	14 QUEEN ST N MISSISSAUGA L5N 1A1 ON CA				

**Fuel Storage Tank Details**

**Owner Account Name:** RAYMIN ENTERPRISES

Map Key	Number of Records	Direction/ Distance (m)	Elev/Diff (m)	Site	DB
<a href="#">9</a>	28 of 30	S/66.9	158.8 / 0.99	RAYMIN ENTERPRISES 14 QUEEN ST N MISSISSAUGA L5N 1A1 ON CA ON	FST
<p><b>Instance No:</b> 11235550      <b>Manufacturer:</b></p> <p><b>Status:</b>      <b>Serial No:</b></p> <p><b>Cont Name:</b>      <b>Ulc Standard:</b></p> <p><b>Instance Type:</b>      <b>Quantity:</b></p> <p><b>Item:</b> FS LIQUID FUEL TANK      <b>Unit of Measure:</b></p> <p><b>Item Description:</b> FS Liquid Fuel Tank      <b>Fuel Type:</b> Gasoline</p> <p><b>Tank Type:</b> Liquid Fuel Single Wall UST      <b>Fuel Type2:</b> NULL</p> <p><b>Install Date:</b> 3/19/1992      <b>Fuel Type3:</b> NULL</p> <p><b>Install Year:</b> 1989      <b>Piping Steel:</b></p> <p><b>Years in Service:</b>      <b>Piping Galvanized:</b></p> <p><b>Model:</b> NULL      <b>Tanks Single Wall St:</b></p> <p><b>Description:</b>      <b>Piping Underground:</b></p> <p><b>Capacity:</b> 36700      <b>Num Underground:</b></p> <p><b>Tank Material:</b> Fiberglass (FRP)      <b>Panam Related:</b></p> <p><b>Corrosion Protect:</b>      <b>Panam Venue:</b></p> <p><b>Overfill Protect:</b></p> <p><b>Facility Type:</b> FS Liquid Fuel Tank</p> <p><b>Parent Facility Type:</b></p> <p><b>Facility Location:</b></p> <p><b>Device Installed Location:</b> 14 QUEEN ST N MISSISSAUGA L5N 1A1 ON CA</p> <p><b>Fuel Storage Tank Details</b></p> <p><b>Owner Account Name:</b> RAYMIN ENTERPRISES</p>					
<a href="#">9</a>	29 of 30	S/66.9	158.8 / 0.99	RAYMIN ENTERPRISES 14 QUEEN ST N MISSISSAUGA L5N 1A1 ON CA ON	FST
<p><b>Instance No:</b> 11235606      <b>Manufacturer:</b></p> <p><b>Status:</b>      <b>Serial No:</b></p> <p><b>Cont Name:</b>      <b>Ulc Standard:</b></p> <p><b>Instance Type:</b>      <b>Quantity:</b></p> <p><b>Item:</b> FS LIQUID FUEL TANK      <b>Unit of Measure:</b></p> <p><b>Item Description:</b> FS Liquid Fuel Tank      <b>Fuel Type:</b> Gasoline</p> <p><b>Tank Type:</b> Liquid Fuel Single Wall UST      <b>Fuel Type2:</b> NULL</p> <p><b>Install Date:</b> 3/19/1992      <b>Fuel Type3:</b> NULL</p> <p><b>Install Year:</b> 1989      <b>Piping Steel:</b></p> <p><b>Years in Service:</b>      <b>Piping Galvanized:</b></p> <p><b>Model:</b> NULL      <b>Tanks Single Wall St:</b></p> <p><b>Description:</b>      <b>Piping Underground:</b></p> <p><b>Capacity:</b> 18395      <b>Num Underground:</b></p> <p><b>Tank Material:</b> Fiberglass (FRP)      <b>Panam Related:</b></p> <p><b>Corrosion Protect:</b>      <b>Panam Venue:</b></p> <p><b>Overfill Protect:</b></p> <p><b>Facility Type:</b> FS Liquid Fuel Tank</p> <p><b>Parent Facility Type:</b></p> <p><b>Facility Location:</b></p> <p><b>Device Installed Location:</b> 14 QUEEN ST N MISSISSAUGA L5N 1A1 ON CA</p> <p><b>Fuel Storage Tank Details</b></p> <p><b>Owner Account Name:</b> RAYMIN ENTERPRISES</p>					
<a href="#">9</a>	30 of 30	S/66.9	158.8 / 0.99	ONOCO ONTARIO OIL CORPORATION 14 QUEEN ST N MISSISSAUGA L5N 1A1 ON CA ON	FST

Map Key	Number of Records	Direction/ Distance (m)	Elev/Diff (m)	Site	DB
<b>Instance No:</b> 11311074 <b>Status:</b> <b>Cont Name:</b> <b>Instance Type:</b> <b>Item:</b> FS LIQUID FUEL TANK <b>Item Description:</b> FS Liquid Fuel Tank <b>Tank Type:</b> Liquid Fuel Single Wall UST <b>Install Date:</b> 2/7/1995 <b>Install Year:</b> 1990 <b>Years in Service:</b> <b>Model:</b> NULL <b>Description:</b> <b>Capacity:</b> 18200 <b>Tank Material:</b> Fiberglass (FRP) <b>Corrosion Protect:</b> <b>Overfill Protect:</b> <b>Facility Type:</b> FS Liquid Fuel Tank <b>Parent Facility Type:</b> <b>Facility Location:</b> <b>Device Installed Location:</b> 14 QUEEN ST N MISSISSAUGA L5N 1A1 ON CA  <b>Manufacturer:</b> <b>Serial No:</b> <b>Ulc Standard:</b> <b>Quantity:</b> <b>Unit of Measure:</b> <b>Fuel Type:</b> Diesel <b>Fuel Type2:</b> NULL <b>Fuel Type3:</b> NULL <b>Piping Steel:</b> <b>Piping Galvanized:</b> <b>Tanks Single Wall St:</b> <b>Piping Underground:</b> <b>Num Underground:</b> <b>Panam Related:</b> <b>Panam Venue:</b>					
<b><u>Fuel Storage Tank Details</u></b>					
<b>Owner Account Name:</b> ONOCO ONTARIO OIL CORPORATION					
<a href="#">10</a>	1 of 1	SE/72.6	157.0 / -0.89	3 Queen Street North Mississauga ON L5N 1A2	EHS
<b>Order No:</b> 20190516024 <b>Status:</b> C <b>Report Type:</b> Custom Report <b>Report Date:</b> 23-MAY-19 <b>Date Received:</b> 16-MAY-19 <b>Previous Site Name:</b> <b>Lot/Building Size:</b> <b>Additional Info Ordered:</b> Fire Insur. Maps and/or Site Plans  <b>Nearest Intersection:</b> <b>Municipality:</b> <b>Client Prov/State:</b> ON <b>Search Radius (km):</b> .2 <b>X:</b> -79.722479 <b>Y:</b> 43.588644					
<a href="#">11</a>	1 of 1	S/78.3	158.7 / 0.83	D Roberts Denture Clinic 6 Queen St N Mississauga ON L5N 1A1	SCT
<b>Established:</b> 7/1/1983 <b>Plant Size (ft²):</b> <b>Employment:</b>  <b>--Details--</b> <b>Description:</b> Offices of All Other Health Practitioners <b>SIC/NAICS Code:</b> 621390  <b>Description:</b> Medical Equipment and Supplies Manufacturing <b>SIC/NAICS Code:</b> 339110					
<a href="#">12</a>	1 of 1	SE/80.3	157.1 / -0.75	ON	BORE
<b>Borehole ID:</b> 654721 <b>OGF ID:</b> 215555066 <b>Status:</b> <b>Type:</b> Borehole  <b>Inclin FLG:</b> No <b>SP Status:</b> Initial Entry <b>Surv Elev:</b> No <b>Piezometer:</b> No					

Map Key	Number of Records	Direction/ Distance (m)	Elev/Diff (m)	Site	DB
<b>Use:</b>	Geotechnical/Geological Investigation			<b>Primary Name:</b>	
<b>Completion Date:</b>	JUL-1969			<b>Municipality:</b>	
<b>Static Water Level:</b>				<b>Lot:</b>	
<b>Primary Water Use:</b>	Not Used			<b>Township:</b>	
<b>Sec. Water Use:</b>				<b>Latitude DD:</b>	43.588589
<b>Total Depth m:</b>	5			<b>Longitude DD:</b>	-79.722418
<b>Depth Ref:</b>	Ground Surface			<b>UTM Zone:</b>	17
<b>Depth Elev:</b>				<b>Easting:</b>	603135
<b>Drill Method:</b>	Power auger			<b>Northing:</b>	4826973
<b>Orig Ground Elev m:</b>	162			<b>Location Accuracy:</b>	
<b>Elev Reliabil Note:</b>				<b>Accuracy:</b>	Not Applicable
<b>DEM Ground Elev m:</b>	164				
<b>Concession:</b>					
<b>Location D:</b>					
<b>Survey D:</b>					
<b>Comments:</b>					
<b><u>Borehole Geology Stratum</u></b>					
<b>Geology Stratum ID:</b>	218544469			<b>Mat Consistency:</b>	Dense
<b>Top Depth:</b>	.2			<b>Material Moisture:</b>	
<b>Bottom Depth:</b>	5			<b>Material Texture:</b>	
<b>Material Color:</b>	Brown			<b>Non Geo Mat Type:</b>	
<b>Material 1:</b>	Till			<b>Geologic Formation:</b>	
<b>Material 2:</b>	Clay			<b>Geologic Group:</b>	
<b>Material 3:</b>	Silt			<b>Geologic Period:</b>	
<b>Material 4:</b>	Gravel			<b>Depositional Gen:</b>	glacial
<b>Gsc Material Description:</b>					
<b>Stratum Description:</b>	TILL,CLAY,SILT, GRAVEL. BROWN,GREY,GLACIAL,HARD, AGE GLACIAL. 00005037VERY DENSE, **Note: Many records provided by the department have a truncated [Stratum Description] field.				
<b>Geology Stratum ID:</b>	218544468			<b>Mat Consistency:</b>	
<b>Top Depth:</b>	0			<b>Material Moisture:</b>	
<b>Bottom Depth:</b>	.2			<b>Material Texture:</b>	
<b>Material Color:</b>				<b>Non Geo Mat Type:</b>	
<b>Material 1:</b>	Soil			<b>Geologic Formation:</b>	
<b>Material 2:</b>				<b>Geologic Group:</b>	
<b>Material 3:</b>				<b>Geologic Period:</b>	
<b>Material 4:</b>				<b>Depositional Gen:</b>	
<b>Gsc Material Description:</b>					
<b>Stratum Description:</b>	SOIL.				
<b><u>Source</u></b>					
<b>Source Type:</b>	Data Survey			<b>Source Appl:</b>	Spatial/Tabular
<b>Source Orig:</b>	Geological Survey of Canada			<b>Source Iden:</b>	1
<b>Source Date:</b>	1956-1972			<b>Scale or Res:</b>	Varies
<b>Confidence:</b>	M			<b>Horizontal:</b>	NAD27
<b>Observatio:</b>				<b>Verticalda:</b>	Mean Average Sea Level
<b>Source Name:</b>	Urban Geology Automated Information System (UGAIS)				
<b>Source Details:</b>	File: TOR3.txt RecordID: 253860 NTS_Sheet: 30M12B				
<b>Confiden 1:</b>	Reliable information but incomplete.				
<b><u>Source List</u></b>					
<b>Source Identifier:</b>	1			<b>Horizontal Datum:</b>	NAD27
<b>Source Type:</b>	Data Survey			<b>Vertical Datum:</b>	Mean Average Sea Level
<b>Source Date:</b>	1956-1972			<b>Projection Name:</b>	Universal Transverse Mercator
<b>Scale or Resolution:</b>	Varies				
<b>Source Name:</b>	Urban Geology Automated Information System (UGAIS)				
<b>Source Originators:</b>	Geological Survey of Canada				

Map Key	Number of Records	Direction/ Distance (m)	Elev/Diff (m)	Site	DB
<a href="#">13</a>	1 of 8	WNW/84.3	159.4 / 1.55	Gopal Toly & Sons Inc 57 Queen St., N., Mississauga, ON, L5N 1A2 CITY OF MISSISSAUGA ON	EBR
<p><b>EBR Registry No:</b> 010-5232  <b>Ministry Ref No:</b> VAR 2008-000538  <b>Notice Type:</b> Instrument Decision  <b>Notice Stage:</b>  <b>Notice Date:</b> December 29, 2008  <b>Proposal Date:</b> November 19, 2008  <b>Year:</b> 2008  <b>Instrument Type:</b> (Liquid Fuels Handling Code) - Liquid Fuels Handling Code Section  <b>Off Instrument Name:</b>  <b>Posted By:</b>  <b>Company Name:</b> Gopal Toly &amp; Sons Inc  <b>Site Address:</b>  <b>Location Other:</b>  <b>Proponent Name:</b>  <b>Proponent Address:</b> 20 Holebeach Road, Etobicoke Ontario, Canada M9W 3K3  <b>Comment Period:</b>  <b>URL:</b></p> <p><b>Site Location Details:</b>  57 Queen St., N., Mississauga, ON, L5N 1A2 CITY OF MISSISSAUGA</p>					
<a href="#">13</a>	2 of 8	WNW/84.3	159.4 / 1.55	7864710 Canada Inc 57 Queen St N, Unit 1, Mississauga CITY OF MISSISSAUGA ON	EBR
<p><b>EBR Registry No:</b> 011-6377  <b>Ministry Ref No:</b> 769300  <b>Notice Type:</b> Instrument Decision  <b>Notice Stage:</b>  <b>Notice Date:</b> June 18, 2012  <b>Proposal Date:</b> May 18, 2012  <b>Year:</b> 2012  <b>Instrument Type:</b> (Liquid Fuels Handling Code) - Liquid Fuels Handling Code Section  <b>Off Instrument Name:</b>  <b>Posted By:</b>  <b>Company Name:</b> 7864710 Canada Inc  <b>Site Address:</b>  <b>Location Other:</b>  <b>Proponent Name:</b>  <b>Proponent Address:</b> 57 Queen Street North, Unit 1, Mississauga Ontario, Canada L5N 1A2  <b>Comment Period:</b>  <b>URL:</b></p> <p><b>Site Location Details:</b>  57 Queen St N, Unit 1, Mississauga CITY OF MISSISSAUGA</p>					
<a href="#">13</a>	3 of 8	WNW/84.3	159.4 / 1.55	2715157 ONTARIO INC. 57 QUEEN ST N UNIT 1 MISSISSAUGA L5N 1A2 ON CA 57 QUEEN ST N STREETSVILLE MISSISSAUGA L5N 1A2 ON CA ON	FST



Map Key	Number of Records	Direction/ Distance (m)	Elev/Diff (m)	Site	DB
<b>Instance No:</b>	11096696			<b>Manufacturer:</b>	NULL
<b>Status:</b>	Active			<b>Serial No:</b>	NULL
<b>Cont Name:</b>				<b>Ulc Standard:</b>	NULL
<b>Instance Type:</b>	FS Liquid Fuel Tank			<b>Quantity:</b>	1
<b>Item:</b>	FS LIQUID FUEL TANK			<b>Unit of Measure:</b>	EA
<b>Item Description:</b>	FS Liquid Fuel Tank			<b>Fuel Type:</b>	Diesel
<b>Tank Type:</b>	Single Wall UST			<b>Fuel Type2:</b>	NULL
<b>Install Date:</b>	10/14/1992			<b>Fuel Type3:</b>	NULL
<b>Install Year:</b>	1992			<b>Piping Steel:</b>	
<b>Years in Service:</b>	18.5			<b>Piping Galvanized:</b>	
<b>Model:</b>	NULL			<b>Tanks Single Wall St:</b>	
<b>Description:</b>				<b>Piping Underground:</b>	
<b>Capacity:</b>	22700			<b>Num Underground:</b>	
<b>Tank Material:</b>	Fiberglass (FRP)			<b>Panam Related:</b>	NULL
<b>Corrosion Protect:</b>	Fiberglass			<b>Panam Venue:</b>	NULL
<b>Overfill Protect:</b>					
<b>Facility Type:</b>	FS Liquid Fuel Tank				
<b>Parent Facility Type:</b>	FS Gasoline Station - Full Serve				
<b>Facility Location:</b>	57 QUEEN ST N STREETSVILLE MISSISSAUGA L5N 1A2 ON CA				
<b>Device Installed Location:</b>	57 QUEEN ST N UNIT 1 MISSISSAUGA L5N 1A2 ON CA				

#### Fuel Storage Tank Details

**Owner Account Name:** 2715157 ONTARIO INC.

#### Liquid Fuel Tank Details

**Overfill Protection:** NULL

**Owner Account Name:** 2668757 ONTARIO INC.

<a href="#">13</a>	4 of 8	WNW/84.3	159.4 / 1.55	2715157 ONTARIO INC. 57 QUEEN ST N UNIT 1 MISSISSAUGA L5N 1A2 ON CA 57 QUEEN ST N STREETSVILLE MISSISSAUGA L5N 1A2 ON CA ON	FST
--------------------	--------	----------	--------------	--	-----

<b>Instance No:</b>	11096647			<b>Manufacturer:</b>	NULL
<b>Status:</b>	Active			<b>Serial No:</b>	NULL
<b>Cont Name:</b>				<b>Ulc Standard:</b>	NULL
<b>Instance Type:</b>	FS Liquid Fuel Tank			<b>Quantity:</b>	1
<b>Item:</b>	FS LIQUID FUEL TANK			<b>Unit of Measure:</b>	EA
<b>Item Description:</b>	FS Liquid Fuel Tank			<b>Fuel Type:</b>	Gasoline
<b>Tank Type:</b>	Single Wall UST			<b>Fuel Type2:</b>	NULL
<b>Install Date:</b>	10/14/1992			<b>Fuel Type3:</b>	NULL
<b>Install Year:</b>	1992			<b>Piping Steel:</b>	
<b>Years in Service:</b>	18.5			<b>Piping Galvanized:</b>	
<b>Model:</b>	NULL			<b>Tanks Single Wall St:</b>	
<b>Description:</b>				<b>Piping Underground:</b>	
<b>Capacity:</b>	22700			<b>Num Underground:</b>	
<b>Tank Material:</b>	Fiberglass (FRP)			<b>Panam Related:</b>	NULL
<b>Corrosion Protect:</b>	Fiberglass			<b>Panam Venue:</b>	NULL
<b>Overfill Protect:</b>					
<b>Facility Type:</b>	FS Liquid Fuel Tank				
<b>Parent Facility Type:</b>	FS Gasoline Station - Full Serve				
<b>Facility Location:</b>	57 QUEEN ST N STREETSVILLE MISSISSAUGA L5N 1A2 ON CA				
<b>Device Installed Location:</b>	57 QUEEN ST N UNIT 1 MISSISSAUGA L5N 1A2 ON CA				

#### Fuel Storage Tank Details

**Owner Account Name:** 2715157 ONTARIO INC.

#### Liquid Fuel Tank Details

Map Key	Number of Records	Direction/ Distance (m)	Elev/Diff (m)	Site	DB
<b>Overfill Protection:</b>		NULL			
<b>Owner Account Name:</b>		2668757 ONTARIO INC.			

<a href="#">13</a>	5 of 8	WNW/84.3	159.4 / 1.55	2715157 ONTARIO INC. 57 QUEEN ST N UNIT 1 MISSISSAUGA L5N 1A2 ON CA 57 QUEEN ST N STREETSVILLE MISSISSAUGA L5N 1A2 ON CA ON	FST
<b>Instance No:</b>		11096684		<b>Manufacturer:</b> NULL	
<b>Status:</b>		Active		<b>Serial No:</b> NULL	
<b>Cont Name:</b>				<b>Ulc Standard:</b> NULL	
<b>Instance Type:</b>		FS Liquid Fuel Tank		<b>Quantity:</b> 1	
<b>Item:</b>		FS LIQUID FUEL TANK		<b>Unit of Measure:</b> EA	
<b>Item Description:</b>		FS Liquid Fuel Tank		<b>Fuel Type:</b> Gasoline	
<b>Tank Type:</b>		Single Wall UST		<b>Fuel Type2:</b> NULL	
<b>Install Date:</b>		10/14/1992		<b>Fuel Type3:</b> NULL	
<b>Install Year:</b>		1992		<b>Piping Steel:</b>	
<b>Years in Service:</b>		18.5		<b>Piping Galvanized:</b>	
<b>Model:</b>		NULL		<b>Tanks Single Wall St:</b>	
<b>Description:</b>				<b>Piping Underground:</b>	
<b>Capacity:</b>		22700		<b>Num Underground:</b>	
<b>Tank Material:</b>		Fiberglass (FRP)		<b>Panam Related:</b> NULL	
<b>Corrosion Protect:</b>		Fiberglass		<b>Panam Venue:</b> NULL	
<b>Overfill Protect:</b>					
<b>Facility Type:</b>		FS Liquid Fuel Tank			
<b>Parent Facility Type:</b>		FS Gasoline Station - Full Serve			
<b>Facility Location:</b>		57 QUEEN ST N STREETSVILLE MISSISSAUGA L5N 1A2 ON CA			
<b>Device Installed Location:</b>		57 QUEEN ST N UNIT 1 MISSISSAUGA L5N 1A2 ON CA			

#### Fuel Storage Tank Details

**Owner Account Name:** 2715157 ONTARIO INC.

#### Liquid Fuel Tank Details

**Overfill Protection:** NULL  
**Owner Account Name:** 2668757 ONTARIO INC.

<a href="#">13</a>	6 of 8	WNW/84.3	159.4 / 1.55	2715157 ONTARIO INC. 57 QUEEN ST N UNIT 1 MISSISSAUGA L5N 1A2 ON CA 57 QUEEN ST N STREETSVILLE MISSISSAUGA L5N 1A2 ON CA ON	FST
<b>Instance No:</b>		11096664		<b>Manufacturer:</b> NULL	
<b>Status:</b>		Active		<b>Serial No:</b> NULL	
<b>Cont Name:</b>				<b>Ulc Standard:</b> NULL	
<b>Instance Type:</b>		FS Liquid Fuel Tank		<b>Quantity:</b> 1	
<b>Item:</b>		FS LIQUID FUEL TANK		<b>Unit of Measure:</b> EA	
<b>Item Description:</b>		FS Liquid Fuel Tank		<b>Fuel Type:</b> Gasoline	
<b>Tank Type:</b>		Single Wall UST		<b>Fuel Type2:</b> NULL	
<b>Install Date:</b>		10/14/1992		<b>Fuel Type3:</b> NULL	
<b>Install Year:</b>		1992		<b>Piping Steel:</b>	
<b>Years in Service:</b>		18.5		<b>Piping Galvanized:</b>	
<b>Model:</b>		NULL		<b>Tanks Single Wall St:</b>	
<b>Description:</b>				<b>Piping Underground:</b>	
<b>Capacity:</b>		22700		<b>Num Underground:</b>	
<b>Tank Material:</b>		Fiberglass (FRP)		<b>Panam Related:</b> NULL	
<b>Corrosion Protect:</b>		Fiberglass		<b>Panam Venue:</b> NULL	
<b>Overfill Protect:</b>					
<b>Facility Type:</b>		FS Liquid Fuel Tank			

Map Key	Number of Records	Direction/ Distance (m)	Elev/Diff (m)	Site	DB
<b>Parent Facility Type:</b>		FS Gasoline Station - Full Serve			
<b>Facility Location:</b>		57 QUEEN ST N STREETSVILLE MISSISSAUGA L5N 1A2 ON CA			
<b>Device Installed Location:</b>		57 QUEEN ST N UNIT 1 MISSISSAUGA L5N 1A2 ON CA			
<b><u>Fuel Storage Tank Details</u></b>					
<b>Owner Account Name:</b>		2715157 ONTARIO INC.			
<b><u>Liquid Fuel Tank Details</u></b>					
<b>Overfill Protection:</b>		NULL			
<b>Owner Account Name:</b>		2668757 ONTARIO INC.			
<a href="#">13</a>	7 of 8	WNW/84.3	159.4 / 1.55	GOPALTOLY & SONS 57 QUEEN ST N STREETSVILLE ON L5N1A2	RST
<b>Headcode:</b>		01186800			
<b>Headcode Desc:</b>		SERVICE STATIONS GASOLINE OIL & NATURAL			
<b>Phone:</b>		9058171434			
<b>List Name:</b>					
<b>Description:</b>					
<a href="#">13</a>	8 of 8	WNW/84.3	159.4 / 1.55	57 QUEEN ST N UNIT 1 MISSISSAUGA ON L5N 1A2	FST
<b>Instance No:</b>		9885940		<b>Manufacturer:</b>	
<b>Status:</b>		Active		<b>Serial No:</b>	
<b>Cont Name:</b>				<b>Ulc Standard:</b>	
<b>Instance Type:</b>				<b>Quantity:</b>	
<b>Item:</b>		FS GASOLINE STATION - FULL SERVE		<b>Unit of Measure:</b>	
<b>Item Description:</b>				<b>Fuel Type:</b>	
<b>Tank Type:</b>				<b>Fuel Type2:</b>	
<b>Install Date:</b>				<b>Fuel Type3:</b>	
<b>Install Year:</b>				<b>Piping Steel:</b>	
<b>Years in Service:</b>				0	
<b>Model:</b>				<b>Piping Galvanized:</b>	
<b>Description:</b>				0	
<b>Capacity:</b>				<b>Tanks Single Wall St:</b>	
<b>Tank Material:</b>				0	
<b>Corrosion Protect:</b>				<b>Piping Underground:</b>	
<b>Overfill Protect:</b>				2	
<b>Facility Type:</b>				<b>Num Underground:</b>	
<b>Parent Facility Type:</b>				4	
<b>Facility Location:</b>				<b>Panam Related:</b>	
<b>Device Installed Location:</b>				<b>Panam Venue:</b>	
<a href="#">14</a>	1 of 5	WNW/84.3	159.4 / 1.55	OLCO PETROLEUM GROUP INC ATTN LORI WARE 57 QUEEN ST N STREETSVILLE MISSISSAUGA ON L5N 1A2	PRT
<b>Location ID:</b>		19011			
<b>Type:</b>		retail			
<b>Expiry Date:</b>		1994-10-31			
<b>Capacity (L):</b>		21997			
<b>Licence #:</b>		0076343623			

Map Key	Number of Records	Direction/Distance (m)	Elev/Diff (m)	Site	DB
<a href="#">14</a>	2 of 5	WNW/84.3	159.4 / 1.55	VGG PETROLEUM INC #2 57 QUEEN ST N STREETSVILLE MISSISSAUGA ON	PRT
<b>Location ID:</b>		19011			
<b>Type:</b>		retail			
<b>Expiry Date:</b>		1996-03-31			
<b>Capacity (L):</b>		90800			
<b>Licence #:</b>		0076432574			
<a href="#">14</a>	3 of 5	WNW/84.3	159.4 / 1.55	EXCEL SERVICE STATION 57 QUEEN ST N STREETSVILLE ON L5N1A2	RST
<b>Headcode:</b>		1186800			
<b>Headcode Desc:</b>		Service Stations-Gasoline, Oil & Natural Gas			
<b>Phone:</b>		9058127599			
<b>List Name:</b>					
<b>Description:</b>					
<a href="#">14</a>	4 of 5	WNW/84.3	159.4 / 1.55	CANUCK PROPERTIES LTD. 08-964 57 QUEEN STREET NORTH, MISSISSAUGA C/O 48 ST. CLAIR AVE. W., SUITE 1100 TORONTO ON L5N 1A2	GEN
<b>Generator No:</b>		ON1457700		<b>PO Box No:</b>	
<b>Status:</b>				<b>Country:</b>	
<b>Approval Years:</b>		92,93,94,95,96,97,98		<b>Choice of Contact:</b>	
<b>Contam. Facility:</b>				<b>Co Admin:</b>	
<b>MHSW Facility:</b>				<b>Phone No Admin:</b>	
<b>SIC Code:</b>		7599			
<b>SIC Description:</b>		OTHER REAL EST. OPER			
<b>Detail(s)</b>					
<b>Waste Class:</b>		146			
<b>Waste Class Desc:</b>		OTHER SPECIFIED INORGANICS			
<a href="#">14</a>	5 of 5	WNW/84.3	159.4 / 1.55	GOPALTOLY & SONS 57 QUEEN ST N STREETSVILLE ON L5N 1A2	RST
<b>Headcode:</b>		01186800			
<b>Headcode Desc:</b>		SERVICE STATIONS-GASOLINE, OIL & NATURAL GAS			
<b>Phone:</b>					
<b>List Name:</b>					
<b>Description:</b>					
<a href="#">15</a>	1 of 1	S/94.9	158.8 / 0.99	4 QUEEN STREET NORTH MISSISSAUGA ON L5N 1A1	HINC
<b>External File Num:</b>		FS INC 0808-04497			
<b>Fuel Occurrence Type:</b>		Pipeline Strike			
<b>Date of Occurrence:</b>		8/11/2008			
<b>Fuel Type Involved:</b>		Natural Gas			
<b>Status Desc:</b>		Completed - Causal Analysis(End)			
<b>Job Type Desc:</b>		Incident/Near-Miss Occurrence (FS)			
<b>Oper. Type Involved:</b>		Construction Site (pipeline strike)			
<b>Service Interruptions:</b>		Yes			

Map Key	Number of Records	Direction/ Distance (m)	Elev/Diff (m)	Site	DB
<b>Property Damage:</b>		No			
<b>Fuel Life Cycle Stage:</b>		Transmission, Distribution and Transportation			
<b>Root Cause:</b>		Root Cause: Equipment/Material/Component:No Procedures:No Maintenance:No Design:Yes Training:No Management:No Human Factors:Yes			
<b>Reported Details:</b>					
<b>Fuel Category:</b>		Gaseous Fuel			
<b>Occurrence Type:</b>		Incident			
<b>Affiliation:</b>		Industry Stakeholder (Licensee/Registration/Certificate Holder, Facility Owner, etc.)			
<b>County Name:</b>		Peel			
<b>Approx. Quant. Rel:</b>					
<b>Nearby body of water:</b>					
<b>Enter Drainage Syst.:</b>					
<b>Approx. Quant. Unit:</b>					
<b>Environmental Impact:</b>					

[16](#) 1 of 2 NW/106.4 158.8 / 0.99 R.M. OF PEEL  
FALCONER DR/MATLOCK AVE.  
MISSISSAUGA CITY ON CA

**Certificate #:** 7-0535-96-96  
**Application Year:** 96  
**Issue Date:** 6/25/1996  
**Approval Type:** Municipal water  
**Status:** Approved  
**Application Type:**  
**Client Name:**  
**Client Address:**  
**Client City:**  
**Client Postal Code:**  
**Project Description:**  
**Contaminants:**  
**Emission Control:**

[16](#) 2 of 2 NW/106.4 158.8 / 0.99 Falconer Drive and Matlock Avenue  
Mississauga ON SPL

<b>Ref No:</b> 0443-AE629D	<b>Discharger Report:</b>
<b>Site No:</b> NA	<b>Material Group:</b>
<b>Incident Dt:</b> 9/25/2016	<b>Health/Env Conseq:</b>
<b>Year:</b>	<b>Client Type:</b>
<b>Incident Cause:</b>	<b>Sector Type:</b> Miscellaneous Communal
<b>Incident Event:</b> Leak/Break	<b>Agency Involved:</b>
<b>Contaminant Code:</b> 99	<b>Nearest Watercourse:</b>
<b>Contaminant Name:</b> WATER	<b>Site Address:</b> Falconer Drive and Matlock Avenue
<b>Contaminant Limit 1:</b>	<b>Site District Office:</b>
<b>Contam Limit Freq 1:</b>	<b>Site Postal Code:</b>
<b>Contaminant UN No 1:</b>	<b>Site Region:</b>
<b>Environment Impact:</b>	<b>Site Municipality:</b> Mississauga
<b>Nature of Impact:</b>	<b>Site Lot:</b>
<b>Receiving Medium:</b>	<b>Site Conc:</b>
<b>Receiving Env:</b> Land	<b>Northing:</b> 4827227
<b>MOE Response:</b>	<b>Easting:</b> 602991
<b>Dt MOE Arvl on Scn:</b>	<b>Site Geo Ref Accu:</b>
<b>MOE Reported Dt:</b> 9/25/2016	<b>Site Map Datum:</b>
<b>Dt Document Closed:</b>	<b>SAC Action Class:</b> Watercourse Spills
<b>Incident Reason:</b> Equipment Failure	<b>Source Type:</b>
<b>Site Name:</b> Water service<UNOFFICIAL>	
<b>Site County/District:</b>	
<b>Site Geo Ref Meth:</b>	
<b>Incident Summary:</b> RoP: leaking water service in residential area	
<b>Contaminant Qty:</b> 0 other - see incident description	

Map Key	Number of Records	Direction/ Distance (m)	Elev/Diff (m)	Site	DB
<a href="#">17</a>	1 of 1	SSE/112.0	157.9 / 0.01	MISSISSAUGA CITY QUEEN ST/BRITANNIA RD. MISSISSAUGA CITY ON	CA
<p> <b>Certificate #:</b> 3-0755-96-  <b>Application Year:</b> 96  <b>Issue Date:</b> 7/16/1996  <b>Approval Type:</b> Municipal sewage  <b>Status:</b> Approved  <b>Application Type:</b>  <b>Client Name:</b>  <b>Client Address:</b>  <b>Client City:</b>  <b>Client Postal Code:</b>  <b>Project Description:</b>  <b>Contaminants:</b>  <b>Emission Control:</b> </p>					
<a href="#">18</a>	1 of 1	WNW/120.9	159.8 / 1.99	MISSISSAUGA CITY MISSISSAUGA RD./MATLOCK AVE. MISSISSAUGA CITY ON	CA
<p> <b>Certificate #:</b> 3-0417-94-  <b>Application Year:</b> 94  <b>Issue Date:</b> 5/10/1994  <b>Approval Type:</b> Municipal sewage  <b>Status:</b> Approved  <b>Application Type:</b>  <b>Client Name:</b>  <b>Client Address:</b>  <b>Client City:</b>  <b>Client Postal Code:</b>  <b>Project Description:</b>  <b>Contaminants:</b>  <b>Emission Control:</b> </p>					
<a href="#">19</a>	1 of 1	SE/126.9	156.9 / -0.97	1 Queen St S Mississauga ON L5M1K2	EHS
<p> <b>Order No:</b> 20170926036  <b>Status:</b> C  <b>Report Type:</b> Standard Report  <b>Report Date:</b> 29-SEP-17  <b>Date Received:</b> 26-SEP-17  <b>Previous Site Name:</b>  <b>Lot/Building Size:</b>  <b>Additional Info Ordered:</b> Fire Insur. Maps and/or Site Plans  <b>Nearest Intersection:</b>  <b>Municipality:</b>  <b>Client Prov/State:</b> ON  <b>Search Radius (km):</b> .25  <b>X:</b> -79.722059  <b>Y:</b> 43.588243 </p>					
<a href="#">20</a>	1 of 1	SE/131.0	156.8 / -1.03	3 QUEEN STREET SOUTH, MISSISSAUGA ON	INC
<p> <b>Incident No:</b> 313292  <b>Incident ID:</b> 2464696  <b>Instance No:</b>  <b>Status Code:</b> Causal Analysis Complete  <b>Attribute Category:</b> FS-Incident  <b>Context:</b>  <b>Date of Occurrence:</b>  <b>Time of Occurrence:</b>  <b>Any Health Impact:</b>  <b>Any Enviro Impact:</b>  <b>Service Interrupted:</b>  <b>Was Prop Damaged:</b>  <b>Reside App. Type:</b>  <b>Commer App. Type:</b>  <b>Indus App. Type:</b>  <b>Institut App. Type:</b> </p>					

Map Key	Number of Records	Direction/ Distance (m)	Elev/Diff (m)	Site	DB
<b>Incident Created On:</b> <b>Instance Creation Dt:</b> <b>Instance Install Dt:</b> <b>Occur Insp Start Date:</b> <b>Approx Quant Rel:</b> <b>Tank Capacity:</b> <b>Fuels Occur Type:</b> <b>Fuel Type Involved:</b> <b>Enforcement Policy:</b> <b>Prc Escalation Req:</b> <b>Tank Material Type:</b> <b>Tank Storage Type:</b> <b>Tank Location Type:</b> <b>Pump Flow Rate Cap:</b> <b>Task No:</b> <b>Notes:</b> <b>Drainage System:</b> <b>Sub Surface Contam.:</b> <b>Aff Prop Use Water:</b> <b>Contam. Migrated:</b> <b>Contact Natural Env:</b> <b>Incident Location:</b> <b>Occurrence Narrative:</b> <b>Operation Type Involved:</b> <b>Item:</b> <b>Item Description:</b> <b>Device Installed Location:</b>				<b>Venting Type:</b> <b>Vent Conn Mater:</b> <b>Vent Chimney Mater:</b> <b>Pipeline Type:</b> Service / Riser Distribution Pipeline <b>Pipeline Involved:</b> <b>Pipe Material:</b> Plastic <b>Depth Ground Cover:</b> 5 <b>Regulator Location:</b> Outside <b>Regulator Type:</b> Service Regulator (up to 60 psi intake) <b>Operation Pressure:</b> ip <b>Liquid Prop Make:</b> <b>Liquid Prop Model:</b> <b>Liquid Prop Serial No:</b> <b>Liquid Prop Notes:</b> <b>Equipment Type:</b> <b>Equipment Model:</b> <b>Serial No:</b> <b>Cylinder Capacity:</b> <b>Cylinder Cap Units:</b> <b>Cylinder Mat Type:</b> <b>Near Body of Water:</b>	
		3 QUEEN STREET SOUTH, MISSISSAUGA - 1" PIPELINE HIT		inaccurate locate. Line hit by auger.	

<a href="#">21</a>	1 of 1	NW/132.8	159.5 / 1.67	DENJON INVEST. LTD. O/A STREETSVILLE PRO HARDWARE 10 MATLOCK AVENUE MISSISSAUGA ON L5K 1L8	PES
<b>Detail Licence No:</b> <b>Licence No:</b> <b>Status:</b> <b>Approval Date:</b> <b>Report Source:</b> <b>Licence Type:</b> Vendor <b>Licence Type Code:</b> <b>Licence Class:</b> <b>Licence Control:</b> <b>Latitude:</b> <b>Longitude:</b> <b>Lot:</b> <b>Concession:</b> <b>Region:</b> <b>District:</b> <b>County:</b> <b>Trade Name:</b> <b>PDF Link:</b>				<b>Operator Box:</b> <b>Operator Class:</b> <b>Operator No:</b> <b>Operator Type:</b> <b>Oper Area Code:</b> <b>Oper Phone No:</b> <b>Operator Ext:</b> <b>Operator Lot:</b> <b>Oper Concession:</b> <b>Operator Region:</b> <b>Operator District:</b> <b>Operator County:</b> <b>Op Municipality:</b> <b>Post Office Box:</b> <b>MOE District:</b> <b>SWP Area Name:</b>	

<a href="#">22</a>	1 of 1	NW/132.8	159.5 / 1.67	DENJON INVEST. LTD. O/A STREETSVILLEPRO HARDWARE 10 MATLOCK AVENUE MISSISSAUGA ON L5N1G1	PES
<b>Detail Licence No:</b> <b>Licence No:</b> 10106 <b>Status:</b> <b>Approval Date:</b> <b>Report Source:</b> Legacy Licenses (Excluding TS)				<b>Operator Box:</b> <b>Operator Class:</b> <b>Operator No:</b> <b>Operator Type:</b> <b>Oper Area Code:</b> 416	

Map Key	Number of Records	Direction/ Distance (m)	Elev/Diff (m)	Site	DB
<b>Licence Type:</b>	Retail Vendor Class 03			<b>Oper Phone No:</b> 5420429	
<b>Licence Type Code:</b>	21			<b>Operator Ext:</b>	
<b>Licence Class:</b>	03			<b>Operator Lot:</b>	
<b>Licence Control:</b>				<b>Oper Concession:</b>	
<b>Latitude:</b>				<b>Operator Region:</b>	
<b>Longitude:</b>				<b>Operator District:</b>	
<b>Lot:</b>				<b>Operator County:</b>	
<b>Concession:</b>				<b>Op Municipality:</b>	
<b>Region:</b>				<b>Post Office Box:</b>	
<b>District:</b>				<b>MOE District:</b>	
<b>County:</b>				<b>SWP Area Name:</b>	
<b>Trade Name:</b>					
<b>PDF Link:</b>					

<a href="#">23</a>	1 of 1	S/137.4	158.8 / 0.99	ON	BORE
<b>Borehole ID:</b>	637466			<b>Inclin FLG:</b>	No
<b>OGF ID:</b>	215537863			<b>SP Status:</b>	Initial Entry
<b>Status:</b>				<b>Surv Elev:</b>	No
<b>Type:</b>	Borehole			<b>Piezometer:</b>	No
<b>Use:</b>	Geotechnical/Geological Investigation			<b>Primary Name:</b>	
<b>Completion Date:</b>	MAR-1961			<b>Municipality:</b>	
<b>Static Water Level:</b>				<b>Lot:</b>	
<b>Primary Water Use:</b>	Not Used			<b>Township:</b>	
<b>Sec. Water Use:</b>				<b>Latitude DD:</b>	43.587697
<b>Total Depth m:</b>	6.2			<b>Longitude DD:</b>	-79.723118
<b>Depth Ref:</b>	Ground Surface			<b>UTM Zone:</b>	17
<b>Depth Elev:</b>				<b>Easting:</b>	603080
<b>Drill Method:</b>	Power auger			<b>Northing:</b>	4826873
<b>Orig Ground Elev m:</b>	162			<b>Location Accuracy:</b>	
<b>Elev Reliabil Note:</b>				<b>Accuracy:</b>	Not Applicable
<b>DEM Ground Elev m:</b>	163				
<b>Concession:</b>					
<b>Location D:</b>					
<b>Survey D:</b>					
<b>Comments:</b>					
<b><u>Borehole Geology Stratum</u></b>					
<b>Geology Stratum ID:</b>	218480857			<b>Mat Consistency:</b>	Stiff
<b>Top Depth:</b>	2.1			<b>Material Moisture:</b>	
<b>Bottom Depth:</b>	6.2			<b>Material Texture:</b>	
<b>Material Color:</b>	Grey			<b>Non Geo Mat Type:</b>	
<b>Material 1:</b>	Till			<b>Geologic Formation:</b>	
<b>Material 2:</b>	Clay			<b>Geologic Group:</b>	
<b>Material 3:</b>	Silt			<b>Geologic Period:</b>	
<b>Material 4:</b>	Gravel			<b>Depositional Gen:</b>	glacial
<b>Gsc Material Description:</b>					
<b>Stratum Description:</b>	TILL,CLAY,SILT, GRAVEL. GREY,GLACIAL,STIFF, AGE GLACIAL.				
<b>Geology Stratum ID:</b>	218480856			<b>Mat Consistency:</b>	Soft
<b>Top Depth:</b>	0			<b>Material Moisture:</b>	
<b>Bottom Depth:</b>	2.1			<b>Material Texture:</b>	
<b>Material Color:</b>	Brown			<b>Non Geo Mat Type:</b>	
<b>Material 1:</b>	Clay			<b>Geologic Formation:</b>	
<b>Material 2:</b>	Silt			<b>Geologic Group:</b>	
<b>Material 3:</b>				<b>Geologic Period:</b>	
<b>Material 4:</b>				<b>Depositional Gen:</b>	glacial
<b>Gsc Material Description:</b>					
<b>Stratum Description:</b>	CLAY,SILT. BROWN,GLACIAL,SOFT, AGE GLACIAL.				



Map Key	Number of Records	Direction/ Distance (m)	Elev/Diff (m)	Site	DB
<b>Source</b>					
<b>Source Type:</b>	Data Survey			<b>Source Appl:</b>	Spatial/Tabular
<b>Source Orig:</b>	Geological Survey of Canada			<b>Source Ident:</b>	1
<b>Source Date:</b>	1956-1972			<b>Scale or Res:</b>	Varies
<b>Confidence:</b>	H			<b>Horizontal:</b>	NAD27
<b>Observatio:</b>				<b>Verticalda:</b>	Mean Average Sea Level
<b>Source Name:</b>	Urban Geology Automated Information System (UGAIS)				
<b>Source Details:</b>	File: TOR1B.txt RecordID: 054290 NTS_Sheet: 30M12B				
<b>Confiden 1:</b>	Logged by professional. Exact and complete description of material and properties.				
<b>Source List</b>					
<b>Source Identifier:</b>	1			<b>Horizontal Datum:</b>	NAD27
<b>Source Type:</b>	Data Survey			<b>Vertical Datum:</b>	Mean Average Sea Level
<b>Source Date:</b>	1956-1972			<b>Projection Name:</b>	Universal Transverse Mercator
<b>Scale or Resolution:</b>	Varies				
<b>Source Name:</b>	Urban Geology Automated Information System (UGAIS)				
<b>Source Originators:</b>	Geological Survey of Canada				
<b>24</b>	1 of 1	<b>WNW/140.4</b>	<b>159.8 / 1.99</b>	<b>61 Queen Street North Mississauga ON</b>	<b>EHS</b>
<b>Order No:</b>	20180511200			<b>Nearest Intersection:</b>	
<b>Status:</b>	C			<b>Municipality:</b>	
<b>Report Type:</b>	Standard Express Report			<b>Client Prov/State:</b>	ON
<b>Report Date:</b>	11-MAY-18			<b>Search Radius (km):</b>	.25
<b>Date Received:</b>	11-MAY-18			<b>X:</b>	-79.725141
<b>Previous Site Name:</b>				<b>Y:</b>	43.590526
<b>Lot/Building Size:</b>					
<b>Additional Info Ordered:</b>					
<b>25</b>	1 of 1	<b>S/144.9</b>	<b>158.8 / 0.99</b>	<b>ON</b>	<b>BORE</b>
<b>Borehole ID:</b>	853329			<b>Inclin FLG:</b>	No
<b>OGF ID:</b>	215575997			<b>SP Status:</b>	Initial Entry
<b>Status:</b>	Decommissioned			<b>Surv Elev:</b>	No
<b>Type:</b>	Borehole			<b>Piezometer:</b>	No
<b>Use:</b>	Geotechnical/Geological Investigation			<b>Primary Name:</b>	
<b>Completion Date:</b>	19-FEB-1960			<b>Municipality:</b>	
<b>Static Water Level:</b>				<b>Lot:</b>	LOT 5
<b>Primary Water Use:</b>				<b>Township:</b>	TORONTO
<b>Sec. Water Use:</b>				<b>Latitude DD:</b>	43.587659
<b>Total Depth m:</b>	6.2			<b>Longitude DD:</b>	-79.722891
<b>Depth Ref:</b>	Ground Surface			<b>UTM Zone:</b>	17
<b>Depth Elev:</b>				<b>Easting:</b>	603098
<b>Drill Method:</b>	Hollow stem auger			<b>Northing:</b>	4826869
<b>Orig Ground Elev m:</b>	31.2			<b>Location Accuracy:</b>	
<b>Elev Reliabil Note:</b>				<b>Accuracy:</b>	Within 10 metres
<b>DEM Ground Elev m:</b>	162				
<b>Concession:</b>	CON 5 WEST OF CENTRE ROAD OR HURONTARIO STREET				
<b>Location D:</b>	Canadian Pacific Railway Underpass - Britannia Side Road, Streetsville, Ontario.				
<b>Survey D:</b>					
<b>Comments:</b>					
<b>Borehole Geology Stratum</b>					
<b>Geology Stratum ID:</b>	218625135			<b>Mat Consistency:</b>	Stiff
<b>Top Depth:</b>	2.1			<b>Material Moisture:</b>	
<b>Bottom Depth:</b>	6.2			<b>Material Texture:</b>	
<b>Material Color:</b>	Grey			<b>Non Geo Mat Type:</b>	

Map Key	Number of Records	Direction/ Distance (m)	Elev/Diff (m)	Site	DB
<b>Material 1:</b>	Till			<b>Geologic Formation:</b>	
<b>Material 2:</b>	Clay			<b>Geologic Group:</b>	
<b>Material 3:</b>	Silty			<b>Geologic Period:</b>	
<b>Material 4:</b>	Gravel			<b>Depositional Gen:</b>	
<b>Gsc Material Description:</b>					
<b>Stratum Description:</b>	Stiff grey till. Silty clay matrix. Small size gravel content and compaction increasing with depth **Note: Many records provided by the department have a truncated [Stratum Description] field.				
<b>Geology Stratum ID:</b>	218625134			<b>Mat Consistency:</b>	Soft
<b>Top Depth:</b>	0			<b>Material Moisture:</b>	
<b>Bottom Depth:</b>	2.1			<b>Material Texture:</b>	
<b>Material Color:</b>	Brown			<b>Non Geo Mat Type:</b>	
<b>Material 1:</b>	Clay			<b>Geologic Formation:</b>	
<b>Material 2:</b>	Silt			<b>Geologic Group:</b>	
<b>Material 3:</b>				<b>Geologic Period:</b>	
<b>Material 4:</b>				<b>Depositional Gen:</b>	
<b>Gsc Material Description:</b>					
<b>Stratum Description:</b>	Brown clay and silt. Moderately soft.				

<a href="#">26</a>	1 of 2	<b>SSW/145.3</b>	<b>159.8 / 1.99</b>	<b>2059 BRITANNIA ROAD WEST MISSISSAUGA ON L5M 1P8</b>	<b>HINC</b>
<b>External File Num:</b>	FS INC 0809-05533				
<b>Fuel Occurrence Type:</b>	Pipeline Strike				
<b>Date of Occurrence:</b>	9/18/2008				
<b>Fuel Type Involved:</b>	Natural Gas				
<b>Status Desc:</b>	Completed - Causal Analysis(End)				
<b>Job Type Desc:</b>	Incident/Near-Miss Occurrence (FS)				
<b>Oper. Type Involved:</b>	Construction Site (pipeline strike)				
<b>Service Interruptions:</b>	Yes				
<b>Property Damage:</b>	No				
<b>Fuel Life Cycle Stage:</b>	Transmission, Distribution and Transportation				
<b>Root Cause:</b>	Root Cause: Equipment/Material/Component:No Procedures:No Maintenance:No Design:No Training:No Management:Yes Human Factors:Yes				
<b>Reported Details:</b>					
<b>Fuel Category:</b>	Gaseous Fuel				
<b>Occurrence Type:</b>	Incident				
<b>Affiliation:</b>	Industry Stakeholder (Licensee/Registration/Certificate Holder, Facility Owner, etc.)				
<b>County Name:</b>	Peel				
<b>Approx. Quant. Rel:</b>					
<b>Nearby body of water:</b>					
<b>Enter Drainage Syst.:</b>					
<b>Approx. Quant. Unit:</b>					
<b>Environmental Impact:</b>					

<a href="#">26</a>	2 of 2	<b>SSW/145.3</b>	<b>159.8 / 1.99</b>	<b>2059 BRITANNIA ROAD WEST MISSISSAUGA ON L5M 1P8</b>	<b>HINC</b>
<b>External File Num:</b>	FS INC 0811-06867				
<b>Fuel Occurrence Type:</b>	Vapour Release				
<b>Date of Occurrence:</b>	11/4/2008				
<b>Fuel Type Involved:</b>	Natural Gas				
<b>Status Desc:</b>	Completed - Causal Analysis(End)				
<b>Job Type Desc:</b>	Incident/Near-Miss Occurrence (FS)				
<b>Oper. Type Involved:</b>	Construction Site (pipeline strike)				
<b>Service Interruptions:</b>	Yes				
<b>Property Damage:</b>	No				
<b>Fuel Life Cycle Stage:</b>	Transmission, Distribution and Transportation				
<b>Root Cause:</b>	Root Cause: Equipment/Material/Component:No Procedures:No Maintenance:No Design:No Training:No Management:Yes Human Factors:Yes				
<b>Reported Details:</b>					
<b>Fuel Category:</b>	Gaseous Fuel				
<b>Occurrence Type:</b>	Incident				

Map Key	Number of Records	Direction/ Distance (m)	Elev/Diff (m)	Site	DB
<b>Affiliation:</b>		Industry Stakeholder (Licensee/Registration/Certificate Holder, Facility Owner, etc.)			
<b>County Name:</b>		Peel			
<b>Approx. Quant. Rel:</b>					
<b>Nearby body of water:</b>					
<b>Enter Drainage Syst.:</b>					
<b>Approx. Quant. Unit:</b>					
<b>Environmental Impact:</b>					

<u>27</u>	1 of 1	S/146.9	158.8 / 0.99	ON	BORE
<b>Borehole ID:</b>	641878			<b>Inclin FLG:</b>	No
<b>OGF ID:</b>	215542273			<b>SP Status:</b>	Initial Entry
<b>Status:</b>				<b>Surv Elev:</b>	No
<b>Type:</b>	Borehole			<b>Piezometer:</b>	No
<b>Use:</b>	Geotechnical/Geological Investigation			<b>Primary Name:</b>	
<b>Completion Date:</b>	FEB-1960			<b>Municipality:</b>	
<b>Static Water Level:</b>				<b>Lot:</b>	
<b>Primary Water Use:</b>	Not Used			<b>Township:</b>	
<b>Sec. Water Use:</b>				<b>Latitude DD:</b>	43.587607
<b>Total Depth m:</b>	6.2			<b>Longitude DD:</b>	-79.723182
<b>Depth Ref:</b>	Ground Surface			<b>UTM Zone:</b>	17
<b>Depth Elev:</b>				<b>Easting:</b>	603075
<b>Drill Method:</b>	Power auger			<b>Northing:</b>	4826863
<b>Orig Ground Elev m:</b>	172			<b>Location Accuracy:</b>	
<b>Elev Reliabil Note:</b>				<b>Accuracy:</b>	Not Applicable
<b>DEM Ground Elev m:</b>	163				
<b>Concession:</b>					
<b>Location D:</b>					
<b>Survey D:</b>					
<b>Comments:</b>					

#### Borehole Geology Stratum

<b>Geology Stratum ID:</b>	218497684	<b>Mat Consistency:</b>	Stiff
<b>Top Depth:</b>	6.2	<b>Material Moisture:</b>	
<b>Bottom Depth:</b>	6.2	<b>Material Texture:</b>	
<b>Material Color:</b>	Grey	<b>Non Geo Mat Type:</b>	
<b>Material 1:</b>	Till	<b>Geologic Formation:</b>	
<b>Material 2:</b>	Clay	<b>Geologic Group:</b>	
<b>Material 3:</b>	Silt	<b>Geologic Period:</b>	
<b>Material 4:</b>	Gravel	<b>Depositional Gen:</b>	glacial
<b>Gsc Material Description:</b>			
<b>Stratum Description:</b>	TILL,CLAY,SILT, GRAVEL. GREY,GLACIAL,STIFF, AGE GLACIAL. 000000500203025RD, A **Note: Many records provided by the department have a truncated [Stratum Description] field.		

<b>Geology Stratum ID:</b>	218497683	<b>Mat Consistency:</b>	Soft
<b>Top Depth:</b>	0	<b>Material Moisture:</b>	
<b>Bottom Depth:</b>	6.2	<b>Material Texture:</b>	
<b>Material Color:</b>	Brown	<b>Non Geo Mat Type:</b>	
<b>Material 1:</b>	Clay	<b>Geologic Formation:</b>	
<b>Material 2:</b>	Silt	<b>Geologic Group:</b>	
<b>Material 3:</b>		<b>Geologic Period:</b>	
<b>Material 4:</b>		<b>Depositional Gen:</b>	lacustrine
<b>Gsc Material Description:</b>			
<b>Stratum Description:</b>	CLAY,SILT. BROWN,LACUSTRINE,SOFT, AGE GLACIAL.		

#### Source

<b>Source Type:</b>	Data Survey	<b>Source Appl:</b>	Spatial/Tabular
<b>Source Orig:</b>	Geological Survey of Canada	<b>Source Ident:</b>	1
<b>Source Date:</b>	1956-1972	<b>Scale or Res:</b>	Varies

Map Key	Number of Records	Direction/ Distance (m)	Elev/Diff (m)	Site	DB
---------	-------------------	----------------------------	------------------	------	----

**Confidence:** M  
**Observatio:**  
**Source Name:** Urban Geology Automated Information System (UGAIS)  
**Source Details:** File: TOR1B.txt RecordID: 098440 NTS\_Sheet: 30M12B  
**Confiden 1:** Reliable information but incomplete.

**Source List**

**Source Identifier:** 1  
**Source Type:** Data Survey  
**Source Date:** 1956-1972  
**Scale or Resolution:** Varies  
**Source Name:** Urban Geology Automated Information System (UGAIS)  
**Source Originators:** Geological Survey of Canada

**Horizontal Datum:** NAD27  
**Vertical Datum:** Mean Average Sea Level  
**Projection Name:** Universal Transverse Mercator

[28](#)    1 of 1    **WNW/162.2**    **159.8 / 1.99**    **ON**    **WWIS**

**Well ID:** 7315018  
**Construction Date:**  
**Primary Water Use:**  
**Sec. Water Use:**  
**Final Well Status:**  
**Water Type:**  
**Casing Material:**  
**Audit No:** C39810  
**Tag:** A246889  
**Construction Method:**  
**Elevation (m):**  
**Elevation Reliability:**  
**Depth to Bedrock:**  
**Well Depth:**  
**Overburden/Bedrock:**  
**Pump Rate:**  
**Static Water Level:**  
**Flowing (Y/N):**  
**Flow Rate:**  
**Clear/Cloudy:**

**Data Entry Status:** Yes  
**Data Src:**  
**Date Received:** 7/20/2018  
**Selected Flag:** Yes  
**Abandonment Rec:**  
**Contractor:** 7215  
**Form Version:** 8  
**Owner:**  
**Street Name:**  
**County:** PEEL  
**Municipality:** MISSISSAUGA CITY  
**Site Info:**  
**Lot:**  
**Concession:**  
**Concession Name:**  
**Easting NAD83:**  
**Northing NAD83:**  
**Zone:**  
**UTM Reliability:**

**PDF URL (Map):**

**Bore Hole Information**

**Bore Hole ID:** 1007201445  
**DP2BR:**  
**Spatial Status:**  
**Code OB:**  
**Code OB Desc:**  
**Open Hole:**  
**Cluster Kind:**  
**Date Completed:** 6/6/2018  
**Remarks:**  
**Elevrc Desc:**  
**Location Source Date:**  
**Improvement Location Source:**  
**Improvement Location Method:**  
**Source Revision Comment:**  
**Supplier Comment:**

**Elevation:**  
**Elevrc:**  
**Zone:** 17  
**East83:** 602898  
**North83:** 4827203  
**Org CS:** UTM83  
**UTMRC:** 4  
**UTMRC Desc:** margin of error : 30 m - 100 m  
**Location Method:** wwr

[29](#)    1 of 1    **S/166.4**    **159.8 / 1.99**    **ON**    **BORE**

**Borehole ID:** 853328    **Inclin FLG:** No

Map Key	Number of Records	Direction/ Distance (m)	Elev/Diff (m)	Site	DB
<b>OGF ID:</b>	215575996			<b>SP Status:</b>	Initial Entry
<b>Status:</b>	Decommissioned			<b>Surv Elev:</b>	No
<b>Type:</b>	Borehole			<b>Piezometer:</b>	No
<b>Use:</b>	Geotechnical/Geological Investigation			<b>Primary Name:</b>	
<b>Completion Date:</b>	19-FEB-1960			<b>Municipality:</b>	
<b>Static Water Level:</b>				<b>Lot:</b>	
<b>Primary Water Use:</b>				<b>Township:</b>	TORONTO
<b>Sec. Water Use:</b>				<b>Latitude DD:</b>	43.587431
<b>Total Depth m:</b>	5.8			<b>Longitude DD:</b>	-79.723453
<b>Depth Ref:</b>	Ground Surface			<b>UTM Zone:</b>	17
<b>Depth Elev:</b>				<b>Easting:</b>	603053
<b>Drill Method:</b>	Hollow stem auger			<b>Northing:</b>	4826843
<b>Orig Ground Elev m:</b>	30.5			<b>Location Accuracy:</b>	
<b>Elev Reliabil Note:</b>				<b>Accuracy:</b>	Within 10 metres
<b>DEM Ground Elev m:</b>	163				
<b>Concession:</b>					
<b>Location D:</b>	Canadian Pacific Railway Underpass - Britannia Side Road, Streetsville, Ontario.				
<b>Survey D:</b>					
<b>Comments:</b>					

### Borehole Geology Stratum

<b>Geology Stratum ID:</b>	218625132			<b>Mat Consistency:</b>	Soft
<b>Top Depth:</b>	0			<b>Material Moisture:</b>	
<b>Bottom Depth:</b>	2.3			<b>Material Texture:</b>	
<b>Material Color:</b>	Brown			<b>Non Geo Mat Type:</b>	
<b>Material 1:</b>	Clay			<b>Geologic Formation:</b>	
<b>Material 2:</b>	Silt			<b>Geologic Group:</b>	
<b>Material 3:</b>				<b>Geologic Period:</b>	
<b>Material 4:</b>				<b>Depositional Gen:</b>	
<b>Gsc Material Description:</b>					
<b>Stratum Description:</b>	Brown clay and silt. Some variations. Soft **Note: Many records provided by the department have a truncated [Stratum Description] field.				
<b>Geology Stratum ID:</b>	218625133			<b>Mat Consistency:</b>	Stiff
<b>Top Depth:</b>	2.3			<b>Material Moisture:</b>	
<b>Bottom Depth:</b>	5.8			<b>Material Texture:</b>	
<b>Material Color:</b>	Grey			<b>Non Geo Mat Type:</b>	
<b>Material 1:</b>	Till			<b>Geologic Formation:</b>	
<b>Material 2:</b>	Clay			<b>Geologic Group:</b>	
<b>Material 3:</b>	Silty			<b>Geologic Period:</b>	
<b>Material 4:</b>				<b>Depositional Gen:</b>	
<b>Gsc Material Description:</b>					
<b>Stratum Description:</b>	Stiff grey till. Silty clay matrix. Gravel content and compaction increasing with depth **Note: Many records provided by the department have a truncated [Stratum Description] field.				

[30](#)

1 of 1

S/166.4

159.8 / 1.99

ON

**BORE**

<b>Borehole ID:</b>	641879			<b>Inclin FLG:</b>	No
<b>OGF ID:</b>	215542274			<b>SP Status:</b>	Initial Entry
<b>Status:</b>				<b>Surv Elev:</b>	No
<b>Type:</b>	Borehole			<b>Piezometer:</b>	No
<b>Use:</b>	Geotechnical/Geological Investigation			<b>Primary Name:</b>	
<b>Completion Date:</b>	FEB-1960			<b>Municipality:</b>	
<b>Static Water Level:</b>				<b>Lot:</b>	
<b>Primary Water Use:</b>	Not Used			<b>Township:</b>	
<b>Sec. Water Use:</b>				<b>Latitude DD:</b>	43.58743
<b>Total Depth m:</b>	-999			<b>Longitude DD:</b>	-79.723433
<b>Depth Ref:</b>	Ground Surface			<b>UTM Zone:</b>	17
<b>Depth Elev:</b>				<b>Easting:</b>	603055
<b>Drill Method:</b>	Power auger			<b>Northing:</b>	4826843
<b>Orig Ground Elev m:</b>	172			<b>Location Accuracy:</b>	
<b>Elev Reliabil Note:</b>				<b>Accuracy:</b>	Not Applicable

Map Key	Number of Records	Direction/ Distance (m)	Elev/Diff (m)	Site	DB
<b>DEM Ground Elev m:</b> 163					
<b>Concession:</b>					
<b>Location D:</b>					
<b>Survey D:</b>					
<b>Comments:</b>					
<b><u>Borehole Geology Stratum</u></b>					
<b>Geology Stratum ID:</b>	218497685			<b>Mat Consistency:</b>	Soft
<b>Top Depth:</b>	0			<b>Material Moisture:</b>	
<b>Bottom Depth:</b>				<b>Material Texture:</b>	
<b>Material Color:</b>	Brown			<b>Non Geo Mat Type:</b>	
<b>Material 1:</b>	Clay			<b>Geologic Formation:</b>	
<b>Material 2:</b>	Silt			<b>Geologic Group:</b>	
<b>Material 3:</b>				<b>Geologic Period:</b>	
<b>Material 4:</b>				<b>Depositional Gen:</b>	lacustrine
<b>Gsc Material Description:</b>					
<b>Stratum Description:</b>	CLAY,SILT. BROWN,LACUSTRINE,SOFT, AGE GLACIAL.				
<b><u>Source</u></b>					
<b>Source Type:</b>	Data Survey			<b>Source Appl:</b>	Spatial/Tabular
<b>Source Orig:</b>	Geological Survey of Canada			<b>Source Iden:</b>	1
<b>Source Date:</b>	1956-1972			<b>Scale or Res:</b>	Varies
<b>Confidence:</b>	M			<b>Horizontal:</b>	NAD27
<b>Observatio:</b>				<b>Verticalda:</b>	Mean Average Sea Level
<b>Source Name:</b>	Urban Geology Automated Information System (UGAIS)				
<b>Source Details:</b>	File: TOR1B.txt RecordID: 098450 NTS_Sheet: 30M12B				
<b>Confiden 1:</b>	Reliable information but incomplete.				
<b><u>Source List</u></b>					
<b>Source Identifier:</b>	1			<b>Horizontal Datum:</b>	NAD27
<b>Source Type:</b>	Data Survey			<b>Vertical Datum:</b>	Mean Average Sea Level
<b>Source Date:</b>	1956-1972			<b>Projection Name:</b>	Universal Transverse Mercator
<b>Scale or Resolution:</b>	Varies				
<b>Source Name:</b>	Urban Geology Automated Information System (UGAIS)				
<b>Source Originators:</b>	Geological Survey of Canada				
<b>31</b>	<b>1 of 1</b>	<b>S/175.8</b>	<b>159.8 / 1.99</b>	<b>ON</b>	<b>BORE</b>
<b>Borehole ID:</b>	853330			<b>Inclin FLG:</b>	No
<b>OGF ID:</b>	215575998			<b>SP Status:</b>	Initial Entry
<b>Status:</b>	Decommissioned			<b>Surv Elev:</b>	No
<b>Type:</b>	Borehole			<b>Piezometer:</b>	No
<b>Use:</b>	Geotechnical/Geological Investigation			<b>Primary Name:</b>	
<b>Completion Date:</b>	19-FEB-1960			<b>Municipality:</b>	
<b>Static Water Level:</b>				<b>Lot:</b>	
<b>Primary Water Use:</b>				<b>Township:</b>	TORONTO
<b>Sec. Water Use:</b>				<b>Latitude DD:</b>	43.587351
<b>Total Depth m:</b>	5.2			<b>Longitude DD:</b>	-79.723541
<b>Depth Ref:</b>	Ground Surface			<b>UTM Zone:</b>	17
<b>Depth Elev:</b>				<b>Easting:</b>	603046
<b>Drill Method:</b>	Hand auger			<b>Northing:</b>	4826834
<b>Orig Ground Elev m:</b>	30.6			<b>Location Accuracy:</b>	
<b>Elev Reliabil Note:</b>				<b>Accuracy:</b>	Within 10 metres
<b>DEM Ground Elev m:</b>	162				
<b>Concession:</b>					
<b>Location D:</b>	Canadian Pacific Railway Underpass - Britannia Side Road, Streetsville, Ontario.				
<b>Survey D:</b>					
<b>Comments:</b>					

Map Key	Number of Records	Direction/ Distance (m)	Elev/Diff (m)	Site	DB
---------	-------------------	-------------------------	---------------	------	----

**Borehole Geology Stratum**

**Geology Stratum ID:** 218625137 **Mat Consistency:**  
**Top Depth:** 1.7 **Material Moisture:**  
**Bottom Depth:** 5.2 **Material Texture:**  
**Material Color:** Grey **Non Geo Mat Type:**  
**Material 1:** Till **Geologic Formation:**  
**Material 2:** Clay **Geologic Group:**  
**Material 3:** Silty **Geologic Period:**  
**Material 4:** Gravel **Depositional Gen:**  
**Gsc Material Description:**  
**Stratum Description:** Grey till. Silty clay matrix % small size gravel content and compaction increasing with depth \*\*Note: Many records provided by the department have a truncated [Stratum Description] field.

**Geology Stratum ID:** 218625136 **Mat Consistency:**  
**Top Depth:** 0 **Material Moisture:**  
**Bottom Depth:** 1.7 **Material Texture:**  
**Material Color:** Brown **Non Geo Mat Type:**  
**Material 1:** Clay **Geologic Formation:**  
**Material 2:** Silt **Geologic Group:**  
**Material 3:** Sand **Geologic Period:**  
**Material 4:** **Depositional Gen:**  
**Gsc Material Description:**  
**Stratum Description:** Brown clay and silt with sand \*\*Note: Many records provided by the department have a truncated [Stratum Description] field.

[32](#)    1 of 1    **ESE/185.0**    **156.8 / -1.08**    **8 EARL STREET**    **HINC**  
**MISSISSAUGA ON L5M 1N7**

**External File Num:** FS INC 0809-05530  
**Fuel Occurrence Type:** Vapour Release  
**Date of Occurrence:** 9/22/2008  
**Fuel Type Involved:** Natural Gas  
**Status Desc:** Completed - Causal Analysis(End)  
**Job Type Desc:** Incident/Near-Miss Occurrence (FS)  
**Oper. Type Involved:** Construction Site (pipeline strike)  
**Service Interruptions:** Yes  
**Property Damage:** No  
**Fuel Life Cycle Stage:** Transmission, Distribution and Transportation  
**Root Cause:** Root Cause: Equipment/Material/Component:No    Procedures:Yes    Maintenance:No    Design:No    Training:No  
 Management:Yes    Human Factors:Yes  
**Reported Details:**  
**Fuel Category:** Gaseous Fuel  
**Occurrence Type:** Incident  
**Affiliation:** Safety Authorities (MOL, ESA, Insurers, etc.)  
**County Name:** Peel  
**Approx. Quant. Rel:**  
**Nearby body of water:**  
**Enter Drainage Syst.:**  
**Approx. Quant. Unit:**  
**Environmental Impact:**

[33](#)    1 of 1    **S/187.0**    **159.8 / 1.99**    **ON**    **BORE**

**Borehole ID:** 637468 **Inclin FLG:** No  
**OGF ID:** 215537865 **SP Status:** Initial Entry  
**Status:** **Surv Elev:** No  
**Type:** Borehole **Piezometer:** No  
**Use:** Geotechnical/Geological Investigation **Primary Name:**  
**Completion Date:** MAR-1961 **Municipality:**  
**Static Water Level:** **Lot:**

Map Key	Number of Records	Direction/ Distance (m)	Elev/Diff (m)	Site	DB
<b>Primary Water Use:</b>	Not Used			<b>Township:</b>	
<b>Sec. Water Use:</b>				<b>Latitude DD:</b>	43.587251
<b>Total Depth m:</b>	6			<b>Longitude DD:</b>	-79.723561
<b>Depth Ref:</b>	Ground Surface			<b>UTM Zone:</b>	17
<b>Depth Elev:</b>				<b>Easting:</b>	603045
<b>Drill Method:</b>	Power auger			<b>Northing:</b>	4826823
<b>Orig Ground Elev m:</b>	161			<b>Location Accuracy:</b>	
<b>Elev Reliabil Note:</b>				<b>Accuracy:</b>	Not Applicable
<b>DEM Ground Elev m:</b>	161				
<b>Concession:</b>					
<b>Location D:</b>					
<b>Survey D:</b>					
<b>Comments:</b>					
<b><u>Borehole Geology Stratum</u></b>					
<b>Geology Stratum ID:</b>	218480862			<b>Mat Consistency:</b>	Stiff
<b>Top Depth:</b>	2.4			<b>Material Moisture:</b>	
<b>Bottom Depth:</b>	6			<b>Material Texture:</b>	
<b>Material Color:</b>	Grey			<b>Non Geo Mat Type:</b>	
<b>Material 1:</b>	Till			<b>Geologic Formation:</b>	
<b>Material 2:</b>	Clay			<b>Geologic Group:</b>	
<b>Material 3:</b>	Silt			<b>Geologic Period:</b>	
<b>Material 4:</b>	Gravel			<b>Depositional Gen:</b>	glacial
<b>Gsc Material Description:</b>					
<b>Stratum Description:</b>	TILL,CLAY,SILT, GRAVEL. GREY,GLACIAL,STIFF, AGE GLACIAL. BED **Note: Many records provided by the department have a truncated [Stratum Description] field.				
<b>Geology Stratum ID:</b>	218480861			<b>Mat Consistency:</b>	Soft
<b>Top Depth:</b>	0			<b>Material Moisture:</b>	
<b>Bottom Depth:</b>	2.4			<b>Material Texture:</b>	
<b>Material Color:</b>	Brown			<b>Non Geo Mat Type:</b>	
<b>Material 1:</b>	Clay			<b>Geologic Formation:</b>	
<b>Material 2:</b>	Silt			<b>Geologic Group:</b>	
<b>Material 3:</b>				<b>Geologic Period:</b>	
<b>Material 4:</b>				<b>Depositional Gen:</b>	glacial
<b>Gsc Material Description:</b>					
<b>Stratum Description:</b>	CLAY,SILT. BROWN,GLACIAL,SOFT, AGE GLACIAL.				
<b><u>Source</u></b>					
<b>Source Type:</b>	Data Survey			<b>Source Appl:</b>	Spatial/Tabular
<b>Source Orig:</b>	Geological Survey of Canada			<b>Source Iden:</b>	1
<b>Source Date:</b>	1956-1972			<b>Scale or Res:</b>	Varies
<b>Confidence:</b>	H			<b>Horizontal:</b>	NAD27
<b>Observatio:</b>				<b>Verticalda:</b>	Mean Average Sea Level
<b>Source Name:</b>	Urban Geology Automated Information System (UGAIS)				
<b>Source Details:</b>	File: TOR1B.txt RecordID: 054310 NTS_Sheet: 30M12B				
<b>Confiden 1:</b>	Logged by professional. Exact and complete description of material and properties.				
<b><u>Source List</u></b>					
<b>Source Identifier:</b>	1			<b>Horizontal Datum:</b>	NAD27
<b>Source Type:</b>	Data Survey			<b>Vertical Datum:</b>	Mean Average Sea Level
<b>Source Date:</b>	1956-1972			<b>Projection Name:</b>	Universal Transverse Mercator
<b>Scale or Resolution:</b>	Varies				
<b>Source Name:</b>	Urban Geology Automated Information System (UGAIS)				
<b>Source Originators:</b>	Geological Survey of Canada				
<b>34</b>	<b>1 of 1</b>	<b>NNE/231.3</b>	<b>159.7 / 1.84</b>	<b>The Regional Municipality of Peel Ellesboro Drive Mississauga ON L6T 4B9</b>	<b>ECA</b>



Map Key	Number of Records	Direction/ Distance (m)	Elev/Diff (m)	Site	DB
<b>Approval No:</b> 1828-4K9QDS <b>MOE District:</b> Halton-Peel <b>Approval Date:</b> 2000-05-15 <b>City:</b> <b>Status:</b> Approved <b>Longitude:</b> -79.7226 <b>Record Type:</b> ECA <b>Latitude:</b> 43.5923 <b>Link Source:</b> IDS <b>Geometry X:</b> <b>SWP Area Name:</b> Credit Valley <b>Geometry Y:</b> <b>Approval Type:</b> ECA-Municipal and Private Water Works <b>Project Type:</b> Municipal and Private Water Works <b>Business Name:</b> The Regional Municipality of Peel <b>Address:</b> Ellesboro Drive <b>Full Address:</b> <b>Full PDF Link:</b>					
<a href="#">35</a>	1 of 1	NW/234.7	160.8 / 2.93	8 Falconer Drive, and 10 Matlock Avenue Mississauga ON L5N 1B1	EHS
<b>Order No:</b> 21010500081 <b>Nearest Intersection:</b> <b>Status:</b> C <b>Municipality:</b> <b>Report Type:</b> Custom Report <b>Client Prov/State:</b> ON <b>Report Date:</b> 19-JAN-21 <b>Search Radius (km):</b> .25 <b>Date Received:</b> 05-JAN-21 <b>X:</b> -79.72550206 <b>Previous Site Name:</b> <b>Y:</b> 43.5915712 <b>Lot/Building Size:</b> <b>Additional Info Ordered:</b> Fire Insur. Maps and/or Site Plans; Topographic Maps; City Directory					
<a href="#">36</a>	1 of 3	SSE/235.6	157.8 / -0.08	12 Queen St S Mississauga ON L5M 1K1	EHS
<b>Order No:</b> 20200710237 <b>Nearest Intersection:</b> <b>Status:</b> C <b>Municipality:</b> <b>Report Type:</b> Standard Report <b>Client Prov/State:</b> ON <b>Report Date:</b> 15-JUL-20 <b>Search Radius (km):</b> .25 <b>Date Received:</b> 10-JUL-20 <b>X:</b> -79.7219156 <b>Previous Site Name:</b> <b>Y:</b> 43.5870657 <b>Lot/Building Size:</b> <b>Additional Info Ordered:</b>					
<a href="#">36</a>	2 of 3	SSE/235.6	157.8 / -0.08	12 Queen St S Mississauga ON L5M 1K1	EHS
<b>Order No:</b> 20200710237 <b>Nearest Intersection:</b> <b>Status:</b> C <b>Municipality:</b> <b>Report Type:</b> Standard Report <b>Client Prov/State:</b> ON <b>Report Date:</b> 15-JUL-20 <b>Search Radius (km):</b> .25 <b>Date Received:</b> 10-JUL-20 <b>X:</b> -79.7219156 <b>Previous Site Name:</b> <b>Y:</b> 43.5870657 <b>Lot/Building Size:</b> <b>Additional Info Ordered:</b>					
<a href="#">36</a>	3 of 3	SSE/235.6	157.8 / -0.08	12 Queen St S Mississauga ON L5M 1K1	EHS
<b>Order No:</b> 20200710237 <b>Nearest Intersection:</b> <b>Status:</b> C <b>Municipality:</b> <b>Report Type:</b> Standard Report <b>Client Prov/State:</b> ON <b>Report Date:</b> 15-JUL-20 <b>Search Radius (km):</b> .25 <b>Date Received:</b> 10-JUL-20 <b>X:</b> -79.7219156 <b>Previous Site Name:</b> <b>Y:</b> 43.5870657					

Map Key	Number of Records	Direction/ Distance (m)	Elev/Diff (m)	Site	DB
<i>Lot/Building Size:</i> <i>Additional Info Ordered:</i>					
<a href="#">37</a>	1 of 28	NW/242.0	160.8 / 2.98	MENU FOODS LIMITED 8 FALCONER DR. MISSISSAUGA CITY ON L5N 1B1	CA
<i>Certificate #:</i>		8-3084-87-			
<i>Application Year:</i>		87			
<i>Issue Date:</i>		2/10/1988			
<i>Approval Type:</i>		Industrial air			
<i>Status:</i>		Approved in 1988			
<i>Application Type:</i>					
<i>Client Name:</i>					
<i>Client Address:</i>					
<i>Client City:</i>					
<i>Client Postal Code:</i>					
<i>Project Description:</i>		SCRUBBER			
<i>Contaminants:</i>		Odour/Fumes			
<i>Emission Control:</i>		Tray Type			
<a href="#">37</a>	2 of 28	NW/242.0	160.8 / 2.98	MENU FOODS LTD. 8 FALCONER DR., STREETSVILLE MISSISSAUGA CITY ON L5N 1B1	CA
<i>Certificate #:</i>		8-3128-91-			
<i>Application Year:</i>		91			
<i>Issue Date:</i>		5/31/1991			
<i>Approval Type:</i>		Industrial air			
<i>Status:</i>		Cancelled			
<i>Application Type:</i>					
<i>Client Name:</i>					
<i>Client Address:</i>					
<i>Client City:</i>					
<i>Client Postal Code:</i>					
<i>Project Description:</i>		INST. (2) THERMOCOIL COILTUBE BOILERS			
<i>Contaminants:</i>					
<i>Emission Control:</i>					
<a href="#">37</a>	3 of 28	NW/242.0	160.8 / 2.98	Menu Foods Limited 8 Falconer Dr Mississauga ON L5N 1B1	SCT
<i>Established:</i>		01-AUG-71			
<i>Plant Size (ft²):</i>		240000			
<i>Employment:</i>					
<i>--Details--</i>					
<i>Description:</i>		Dog and Cat Food Manufacturing			
<i>SIC/NAICS Code:</i>		311111			
<a href="#">37</a>	4 of 28	NW/242.0	160.8 / 2.98	8 Falconer Drive Mississauga ON L5N 1B1	CA
<i>Certificate #:</i>		5509-523HJQ			
<i>Application Year:</i>		01			
<i>Issue Date:</i>		9/20/01			
<i>Approval Type:</i>		Industrial air			

Map Key	Number of Records	Direction/ Distance (m)	Elev/Diff (m)	Site	DB
<b>Status:</b>		Approved			
<b>Application Type:</b>		Amended CofA			
<b>Client Name:</b>		Menu Food Limited			
<b>Client Address:</b>		P.O. Box 610, 8 Falconer Drive			
<b>Client City:</b>		Mississauga			
<b>Client Postal Code:</b>		L5M 2C1			
<b>Project Description:</b>		The applicant processes and cans meat for the pet food industry. The purpose of this application is to obtain an amendment to the current Certificate of Approval (air) to include to following: -redirecting the tunnel room exhaust to the existing Macrotek impingement scrubber, resulting in an increased flow rate from 2.1 cubic metres per second to 3.3 cubic metres per second; and -replacing the current exhaust from the retort room with one (1) roof mounted source exhausting air at a flow rate of 7.1 cubic metres per second and two (2) roof mounted sources exhausting air at a rate of 4.7 cubic metres per second.			
<b>Contaminants:</b>					
<b>Emission Control:</b>					

<a href="#">37</a>	5 of 28	NW/242.0	160.8 / 2.98	<b>Menu Food Limited</b> <b>P.O. Box 610, 8 Falconer Drive Mississauga</b> <b>Ontario L5M 2C1 Mississauga</b> <b>ON</b>	<b>EBR</b>
<b>EBR Registry No:</b>		IA00E0046		<b>Decision Posted:</b>	
<b>Ministry Ref No:</b>		2132-4FFQHL		<b>Exception Posted:</b>	
<b>Notice Type:</b>		Instrument Decision		<b>Section:</b>	
<b>Notice Stage:</b>				<b>Act 1:</b>	
<b>Notice Date:</b>		August 23, 2001		<b>Act 2:</b>	
<b>Proposal Date:</b>		January 11, 2000		<b>Site Location Map:</b>	
<b>Year:</b>		2000			
<b>Instrument Type:</b>		(EPA s. 9) - Approval for discharge into the natural environment other than water (i.e. Air)			
<b>Off Instrument Name:</b>					
<b>Posted By:</b>					
<b>Company Name:</b>		Menu Food Limited			
<b>Site Address:</b>					
<b>Location Other:</b>					
<b>Proponent Name:</b>					
<b>Proponent Address:</b>		P.O. Box 610, 8 Falconer Drive, Mississauga Ontario, L5M 2C1			
<b>Comment Period:</b>					
<b>URL:</b>					
<b>Site Location Details:</b>					
P.O. Box 610, 8 Falconer Drive Mississauga Ontario L5M 2C1 Mississauga					

<a href="#">37</a>	6 of 28	NW/242.0	160.8 / 2.98	<b>Menu Food Limited</b> <b>8 Falconer Drive Mississauga Ontario L5M 2C1</b> <b>Mississauga</b> <b>ON</b>	<b>EBR</b>
<b>EBR Registry No:</b>		IA01E0527		<b>Decision Posted:</b>	
<b>Ministry Ref No:</b>		7004-4VTUWZ		<b>Exception Posted:</b>	
<b>Notice Type:</b>		Instrument Decision		<b>Section:</b>	
<b>Notice Stage:</b>				<b>Act 1:</b>	
<b>Notice Date:</b>		October 12, 2001		<b>Act 2:</b>	
<b>Proposal Date:</b>		April 17, 2001		<b>Site Location Map:</b>	
<b>Year:</b>		2001			
<b>Instrument Type:</b>		(EPA s. 9) - Approval for discharge into the natural environment other than water (i.e. Air)			
<b>Off Instrument Name:</b>					
<b>Posted By:</b>					
<b>Company Name:</b>		Menu Food Limited			
<b>Site Address:</b>					
<b>Location Other:</b>					
<b>Proponent Name:</b>					

Map Key	Number of Records	Direction/ Distance (m)	Elev/Diff (m)	Site	DB
---------	-------------------	----------------------------	------------------	------	----

**Proponent Address:** P.O. Box 610, 8 Falconer Drive, Mississauga Ontario, L5M 2C1  
**Comment Period:**  
**URL:**

**Site Location Details:**

8 Falconer Drive Mississauga Ontario L5M 2C1 Mississauga

<a href="#">37</a>	7 of 28	NW/242.0	160.8 / 2.98	8 Falconer Drive. Mississauga ON L5N 1B1	EHS
<b>Order No:</b>	20020318021			<b>Nearest Intersection:</b> see map	
<b>Status:</b>	C			<b>Municipality:</b>	
<b>Report Type:</b>	Basic Report			<b>Client Prov/State:</b> ON	
<b>Report Date:</b>	3/21/02			<b>Search Radius (km):</b> 0.25	
<b>Date Received:</b>	3/18/02			<b>X:</b> -79.724744	
<b>Previous Site Name:</b>				<b>Y:</b> 43.591888	
<b>Lot/Building Size:</b>					
<b>Additional Info Ordered:</b>	Unplotted Water Well Search				

<a href="#">37</a>	8 of 28	NW/242.0	160.8 / 2.98	MENU FOODS LIMITED P.O. BOX 610 8 FALCONER DRIVE STREETSVILLE ON L5N 1B1	GEN
<b>Generator No:</b>	ON0428800			<b>PO Box No:</b>	
<b>Status:</b>				<b>Country:</b>	
<b>Approval Years:</b>	86,87,88,89,90			<b>Choice of Contact:</b>	
<b>Contam. Facility:</b>				<b>Co Admin:</b>	
<b>MHSW Facility:</b>				<b>Phone No Admin:</b>	
<b>SIC Code:</b>	1099				
<b>SIC Description:</b>	OTHER FOOD PROD.				
<b>Detail(s)</b>					
<b>Waste Class:</b>	114				
<b>Waste Class Desc:</b>	OTHER INORGANIC ACID WASTES				
<b>Waste Class:</b>	135				
<b>Waste Class Desc:</b>	REACTIVE ANION WASTES				
<b>Waste Class:</b>	145				
<b>Waste Class Desc:</b>	PAINT/PIGMENT/COATING RESIDUES				
<b>Waste Class:</b>	213				
<b>Waste Class Desc:</b>	PETROLEUM DISTILLATES				
<b>Waste Class:</b>	252				
<b>Waste Class Desc:</b>	WASTE OILS & LUBRICANTS				
<b>Waste Class:</b>	267				
<b>Waste Class Desc:</b>	ORGANIC ACIDS				

<a href="#">37</a>	9 of 28	NW/242.0	160.8 / 2.98	MENU FOODS LIMITED BOX 610 8 FALCONER DRIVE MISSISSAUGA ON L5N 1B1	GEN
<b>Generator No:</b>	ON0428800			<b>PO Box No:</b>	
<b>Status:</b>				<b>Country:</b>	
<b>Approval Years:</b>	92,93			<b>Choice of Contact:</b>	
<b>Contam. Facility:</b>				<b>Co Admin:</b>	

Map Key	Number of Records	Direction/ Distance (m)	Elev/Diff (m)	Site	DB
<b>MHSW Facility:</b> <b>SIC Code:</b> <b>SIC Description:</b>	1099			<b>Phone No Admin:</b> OTHER FOOD PROD.	
<b>Detail(s)</b>					
<b>Waste Class:</b> <b>Waste Class Desc:</b>		114		OTHER INORGANIC ACID WASTES	
<b>Waste Class:</b> <b>Waste Class Desc:</b>		135		REACTIVE ANION WASTES	
<b>Waste Class:</b> <b>Waste Class Desc:</b>		145		PAINT/PIGMENT/COATING RESIDUES	
<b>Waste Class:</b> <b>Waste Class Desc:</b>		213		PETROLEUM DISTILLATES	
<b>Waste Class:</b> <b>Waste Class Desc:</b>		252		WASTE OILS & LUBRICANTS	
<b>Waste Class:</b> <b>Waste Class Desc:</b>		267		ORGANIC ACIDS	

<a href="#">37</a>	10 of 28	NW/242.0	160.8 / 2.98	MENU FOODS LIMITED 26-267 P.O. BOX 610 8 FALCONER DRIVE STREETSVILLE ON L5N 1B1	GEN
<b>Generator No:</b> <b>Status:</b> <b>Approval Years:</b> <b>Contam. Facility:</b> <b>MHSW Facility:</b> <b>SIC Code:</b> <b>SIC Description:</b>	ON0428800  94,95,96  1099			<b>PO Box No:</b> <b>Country:</b> <b>Choice of Contact:</b> <b>Co Admin:</b> <b>Phone No Admin:</b>	
<b>Detail(s)</b>					
<b>Waste Class:</b> <b>Waste Class Desc:</b>		114		OTHER INORGANIC ACID WASTES	
<b>Waste Class:</b> <b>Waste Class Desc:</b>		135		REACTIVE ANION WASTES	
<b>Waste Class:</b> <b>Waste Class Desc:</b>		145		PAINT/PIGMENT/COATING RESIDUES	
<b>Waste Class:</b> <b>Waste Class Desc:</b>		213		PETROLEUM DISTILLATES	
<b>Waste Class:</b> <b>Waste Class Desc:</b>		252		WASTE OILS & LUBRICANTS	
<b>Waste Class:</b> <b>Waste Class Desc:</b>		267		ORGANIC ACIDS	

<a href="#">37</a>	11 of 28	NW/242.0	160.8 / 2.98	MENU FOODS LIMITED 8 FALCONER DRIVE MISSISSAUGA ON L5N 1B1	GEN
<b>Generator No:</b> <b>Status:</b> <b>Approval Years:</b>	ON0428800  97,98,99,00,01			<b>PO Box No:</b> <b>Country:</b> <b>Choice of Contact:</b>	

Map Key	Number of Records	Direction/ Distance (m)	Elev/Diff (m)	Site	DB
<b>Contam. Facility:</b> <b>MHSW Facility:</b> <b>SIC Code:</b> <b>SIC Description:</b>	1099	OTHER FOOD PROD.		<b>Co Admin:</b> <b>Phone No Admin:</b>	
<b><u>Detail(s)</u></b>					
<b>Waste Class:</b> <b>Waste Class Desc:</b>		114 OTHER INORGANIC ACID WASTES			
<b>Waste Class:</b> <b>Waste Class Desc:</b>		135 REACTIVE ANION WASTES			
<b>Waste Class:</b> <b>Waste Class Desc:</b>		145 PAINT/PIGMENT/COATING RESIDUES			
<b>Waste Class:</b> <b>Waste Class Desc:</b>		213 PETROLEUM DISTILLATES			
<b>Waste Class:</b> <b>Waste Class Desc:</b>		241 HALOGENATED SOLVENTS			
<b>Waste Class:</b> <b>Waste Class Desc:</b>		252 WASTE OILS & LUBRICANTS			
<b>Waste Class:</b> <b>Waste Class Desc:</b>		267 ORGANIC ACIDS			

<a href="#">37</a>	12 of 28	NW/242.0	160.8 / 2.98	<b>MENU FOODS LIMITED</b> <b>8 FALCONER DR.</b> <b>MISSISSAUGA ON L5N 1B1</b>	<b>GEN</b>
<b>Generator No:</b> <b>Status:</b> <b>Approval Years:</b> <b>Contam. Facility:</b> <b>MHSW Facility:</b> <b>SIC Code:</b> <b>SIC Description:</b>	ON0428800  02,03,04,05,06,07,08			<b>PO Box No:</b> <b>Country:</b> <b>Choice of Contact:</b> <b>Co Admin:</b> <b>Phone No Admin:</b>	
<b><u>Detail(s)</u></b>					
<b>Waste Class:</b> <b>Waste Class Desc:</b>		114 OTHER INORGANIC ACID WASTES			
<b>Waste Class:</b> <b>Waste Class Desc:</b>		135 REACTIVE ANION WASTES			
<b>Waste Class:</b> <b>Waste Class Desc:</b>		145 PAINT/PIGMENT/COATING RESIDUES			
<b>Waste Class:</b> <b>Waste Class Desc:</b>		251 OIL SKIMMINGS & SLUDGES			
<b>Waste Class:</b> <b>Waste Class Desc:</b>		267 ORGANIC ACIDS			
<b>Waste Class:</b> <b>Waste Class Desc:</b>		213 PETROLEUM DISTILLATES			
<b>Waste Class:</b> <b>Waste Class Desc:</b>		241 HALOGENATED SOLVENTS			

Map Key	Number of Records	Direction/ Distance (m)	Elev/Diff (m)	Site	DB
<b>Waste Class:</b>		252			
<b>Waste Class Desc:</b>		WASTE OILS & LUBRICANTS			
<a href="#">37</a>	13 of 28	NW/242.0	160.8 / 2.98	8 Falconer Drive, Streetsville (Mississauga) ON L5N 1B1	EHS
<b>Order No:</b>	20100415015			<b>Nearest Intersection:</b> Matlock Avenue	
<b>Status:</b>	C			<b>Municipality:</b> Peel	
<b>Report Type:</b>	Standard Report			<b>Client Prov/State:</b> ON	
<b>Report Date:</b>	4/26/2010			<b>Search Radius (km):</b> 0.25	
<b>Date Received:</b>	4/15/2010			<b>X:</b> -79.724754	
<b>Previous Site Name:</b>				<b>Y:</b> 43.591854	
<b>Lot/Building Size:</b>					
<b>Additional Info Ordered:</b>					
<a href="#">37</a>	14 of 28	NW/242.0	160.8 / 2.98	MENU FOODS LIMITED 8 FALCONER DR. MISSISSAUGA ON L5N 1B1	GEN
<b>Generator No:</b>	ON0428800			<b>PO Box No:</b>	
<b>Status:</b>				<b>Country:</b>	
<b>Approval Years:</b>	2009			<b>Choice of Contact:</b>	
<b>Contam. Facility:</b>				<b>Co Admin:</b>	
<b>MHSW Facility:</b>				<b>Phone No Admin:</b>	
<b>SIC Code:</b>	311111				
<b>SIC Description:</b>	Dog and Cat Food Manufacturing				
<b><u>Detail(s)</u></b>					
<b>Waste Class:</b>	213				
<b>Waste Class Desc:</b>	PETROLEUM DISTILLATES				
<b>Waste Class:</b>	241				
<b>Waste Class Desc:</b>	HALOGENATED SOLVENTS				
<b>Waste Class:</b>	251				
<b>Waste Class Desc:</b>	OIL SKIMMINGS & SLUDGES				
<b>Waste Class:</b>	252				
<b>Waste Class Desc:</b>	WASTE OILS & LUBRICANTS				
<a href="#">37</a>	15 of 28	NW/242.0	160.8 / 2.98	MENU FOODS LIMITED 8 FALCONER DR. MISSISSAUGA ON L5N 1B1	GEN
<b>Generator No:</b>	ON0428800			<b>PO Box No:</b>	
<b>Status:</b>				<b>Country:</b>	
<b>Approval Years:</b>	2010			<b>Choice of Contact:</b>	
<b>Contam. Facility:</b>				<b>Co Admin:</b>	
<b>MHSW Facility:</b>				<b>Phone No Admin:</b>	
<b>SIC Code:</b>	311111				
<b>SIC Description:</b>	Dog and Cat Food Manufacturing				
<b><u>Detail(s)</u></b>					
<b>Waste Class:</b>	241				
<b>Waste Class Desc:</b>	HALOGENATED SOLVENTS				
<b>Waste Class:</b>	252				
<b>Waste Class Desc:</b>	WASTE OILS & LUBRICANTS				

Map Key	Number of Records	Direction/ Distance (m)	Elev/Diff (m)	Site	DB
<b>Waste Class:</b>		213			
<b>Waste Class Desc:</b>		PETROLEUM DISTILLATES			
<b>Waste Class:</b>		251			
<b>Waste Class Desc:</b>		OIL SKIMMINGS & SLUDGES			
<a href="#">37</a>	16 of 28	NW/242.0	160.8 / 2.98	MENU FOODS LIMITED 8 FALCONER DR. MISSISSAUGA ON L5N 1B1	GEN
<b>Generator No:</b>	ON0428800			<b>PO Box No:</b>	
<b>Status:</b>				<b>Country:</b>	
<b>Approval Years:</b>	2011			<b>Choice of Contact:</b>	
<b>Contam. Facility:</b>				<b>Co Admin:</b>	
<b>MHSW Facility:</b>				<b>Phone No Admin:</b>	
<b>SIC Code:</b>	311111				
<b>SIC Description:</b>	Dog and Cat Food Manufacturing				
<b><u>Detail(s)</u></b>					
<b>Waste Class:</b>	241				
<b>Waste Class Desc:</b>	HALOGENATED SOLVENTS				
<b>Waste Class:</b>	251				
<b>Waste Class Desc:</b>	OIL SKIMMINGS & SLUDGES				
<b>Waste Class:</b>	213				
<b>Waste Class Desc:</b>	PETROLEUM DISTILLATES				
<b>Waste Class:</b>	252				
<b>Waste Class Desc:</b>	WASTE OILS & LUBRICANTS				
<a href="#">37</a>	17 of 28	NW/242.0	160.8 / 2.98	MENU FOODS LIMITED 8 FALCONER DR. MISSISSAUGA ON L5N 1B1	GEN
<b>Generator No:</b>	ON0428800			<b>PO Box No:</b>	
<b>Status:</b>				<b>Country:</b>	
<b>Approval Years:</b>	2012			<b>Choice of Contact:</b>	
<b>Contam. Facility:</b>				<b>Co Admin:</b>	
<b>MHSW Facility:</b>				<b>Phone No Admin:</b>	
<b>SIC Code:</b>	311111				
<b>SIC Description:</b>	Dog and Cat Food Manufacturing				
<b><u>Detail(s)</u></b>					
<b>Waste Class:</b>	213				
<b>Waste Class Desc:</b>	PETROLEUM DISTILLATES				
<b>Waste Class:</b>	241				
<b>Waste Class Desc:</b>	HALOGENATED SOLVENTS				
<b>Waste Class:</b>	251				
<b>Waste Class Desc:</b>	OIL SKIMMINGS & SLUDGES				
<b>Waste Class:</b>	252				
<b>Waste Class Desc:</b>	WASTE OILS & LUBRICANTS				
<a href="#">37</a>	18 of 28	NW/242.0	160.8 / 2.98	8 Falconer Dr & 10 Matlock Ave Mississauga ON L5N	EHS
<b>Order No:</b>	20130917034			<b>Nearest Intersection:</b>	



Map Key	Number of Records	Direction/ Distance (m)	Elev/Diff (m)	Site	DB
<b>Status:</b>	C			<b>Municipality:</b>	
<b>Report Type:</b>	Standard Report			<b>Client Prov/State:</b>	CA
<b>Report Date:</b>	26-SEP-13			<b>Search Radius (km):</b>	.25
<b>Date Received:</b>	17-SEP-13			<b>X:</b>	-79.724243
<b>Previous Site Name:</b>				<b>Y:</b>	43.59096
<b>Lot/Building Size:</b>					
<b>Additional Info Ordered:</b>	Fire Insur. Maps and/or Site Plans; Aerial Photos				

<a href="#">37</a>	19 of 28	NW/242.0	160.8 / 2.98	MENU FOODS LIMITED 8 FALCONER DR. MISSISSAUGA ON	GEN
<b>Generator No:</b>	ON0428800			<b>PO Box No:</b>	
<b>Status:</b>				<b>Country:</b>	
<b>Approval Years:</b>	2013			<b>Choice of Contact:</b>	
<b>Contam. Facility:</b>				<b>Co Admin:</b>	
<b>MHSW Facility:</b>				<b>Phone No Admin:</b>	
<b>SIC Code:</b>	311111				
<b>SIC Description:</b>	DOG AND CAT FOOD MANUFACTURING				
<b>Detail(s)</b>					
<b>Waste Class:</b>	252				
<b>Waste Class Desc:</b>	WASTE OILS & LUBRICANTS				
<b>Waste Class:</b>	241				
<b>Waste Class Desc:</b>	HALOGENATED SOLVENTS				
<b>Waste Class:</b>	213				
<b>Waste Class Desc:</b>	PETROLEUM DISTILLATES				
<b>Waste Class:</b>	122				
<b>Waste Class Desc:</b>	ALKALINE WASTES - OTHER METALS				
<b>Waste Class:</b>	251				
<b>Waste Class Desc:</b>	OIL SKIMMINGS & SLUDGES				
<b>Waste Class:</b>	265				
<b>Waste Class Desc:</b>	GRAPHIC ART WASTES				

<a href="#">37</a>	20 of 28	NW/242.0	160.8 / 2.98	Menu Food Limited P.O. Box 610, 8 Falconer Drive Mississauga ON L5M 2C1	ECA
<b>Approval No:</b>	3744-4GTMVE			<b>MOE District:</b>	Halton-Peel
<b>Approval Date:</b>	2001-09-20			<b>City:</b>	
<b>Status:</b>	Revoked and/or Replaced			<b>Longitude:</b>	-79.72553
<b>Record Type:</b>	ECA			<b>Latitude:</b>	43.591583
<b>Link Source:</b>	IDS			<b>Geometry X:</b>	
<b>SWP Area Name:</b>	Credit Valley			<b>Geometry Y:</b>	
<b>Approval Type:</b>	ECA-AIR				
<b>Project Type:</b>	AIR				
<b>Business Name:</b>	Menu Food Limited				
<b>Address:</b>	P.O. Box 610, 8 Falconer Drive				
<b>Full Address:</b>					
<b>Full PDF Link:</b>	<a href="https://www.accessenvironment.ene.gov.on.ca/instruments/2132-4FFQHL-14.pdf">https://www.accessenvironment.ene.gov.on.ca/instruments/2132-4FFQHL-14.pdf</a>				

<a href="#">37</a>	21 of 28	NW/242.0	160.8 / 2.98	Menu Foods Limited 8 Falconer Dr Mississauga ON L5M 2C1	ECA
--------------------	----------	----------	--------------	---	-----

Map Key	Number of Records	Direction/ Distance (m)	Elev/Diff (m)	Site	DB
<b>Approval No:</b>	0767-74XRCK			<b>MOE District:</b> Halton-Peel	
<b>Approval Date:</b>	2007-07-20			<b>City:</b>	
<b>Status:</b>	Approved			<b>Longitude:</b> -79.72553	
<b>Record Type:</b>	ECA			<b>Latitude:</b> 43.591583	
<b>Link Source:</b>	IDS			<b>Geometry X:</b>	
<b>SWP Area Name:</b>	Credit Valley			<b>Geometry Y:</b>	
<b>Approval Type:</b>	ECA-AIR				
<b>Project Type:</b>	AIR				
<b>Business Name:</b>	Menu Foods Limited				
<b>Address:</b>	8 Falconer Dr				
<b>Full Address:</b>					
<b>Full PDF Link:</b>	<a href="https://www.accessenvironment.ene.gov.on.ca/instruments/2802-6XAQNT-14.pdf">https://www.accessenvironment.ene.gov.on.ca/instruments/2802-6XAQNT-14.pdf</a>				

<a href="#">37</a>	22 of 28	NW/242.0	160.8 / 2.98	<b>Menu Food Limited 8 Falconer Drive Mississauga ON L5M 2C1</b>	<b>ECA</b>
<b>Approval No:</b>	5509-523HJQ			<b>MOE District:</b> Halton-Peel	
<b>Approval Date:</b>	2001-09-20			<b>City:</b>	
<b>Status:</b>	Approved			<b>Longitude:</b> -79.72553	
<b>Record Type:</b>	ECA			<b>Latitude:</b> 43.591583	
<b>Link Source:</b>	IDS			<b>Geometry X:</b>	
<b>SWP Area Name:</b>	Credit Valley			<b>Geometry Y:</b>	
<b>Approval Type:</b>	ECA-AIR				
<b>Project Type:</b>	AIR				
<b>Business Name:</b>	Menu Food Limited				
<b>Address:</b>	8 Falconer Drive				
<b>Full Address:</b>					
<b>Full PDF Link:</b>	<a href="https://www.accessenvironment.ene.gov.on.ca/instruments/7004-4VTUWZ-14.pdf">https://www.accessenvironment.ene.gov.on.ca/instruments/7004-4VTUWZ-14.pdf</a>				

<a href="#">37</a>	23 of 28	NW/242.0	160.8 / 2.98	<b>SIMMONS PET FOOD ON, INC. 8 FALCONER DR. MISSISSAUGA ON L5N 1B1</b>	<b>GEN</b>
<b>Generator No:</b>	ON0428800			<b>PO Box No:</b>	
<b>Status:</b>				<b>Country:</b> Canada	
<b>Approval Years:</b>	2016			<b>Choice of Contact:</b> CO_ADMIN	
<b>Contam. Facility:</b>	No			<b>Co Admin:</b> Linda DaSilva	
<b>MHSW Facility:</b>	No			<b>Phone No Admin:</b> 905-826-3870 Ext.271	
<b>SIC Code:</b>	311111				
<b>SIC Description:</b>	DOG AND CAT FOOD MANUFACTURING				

**Detail(s)**

<b>Waste Class:</b>	145
<b>Waste Class Desc:</b>	PAINT/PIGMENT/COATING RESIDUES
<b>Waste Class:</b>	241
<b>Waste Class Desc:</b>	HALOGENATED SOLVENTS
<b>Waste Class:</b>	212
<b>Waste Class Desc:</b>	ALIPHATIC SOLVENTS
<b>Waste Class:</b>	265
<b>Waste Class Desc:</b>	GRAPHIC ART WASTES
<b>Waste Class:</b>	148
<b>Waste Class Desc:</b>	INORGANIC LABORATORY CHEMICALS
<b>Waste Class:</b>	263
<b>Waste Class Desc:</b>	ORGANIC LABORATORY CHEMICALS

Map Key	Number of Records	Direction/ Distance (m)	Elev/Diff (m)	Site	DB
<b>Waste Class:</b>		122			
<b>Waste Class Desc:</b>		ALKALINE WASTES - OTHER METALS			
<b>Waste Class:</b>		252			
<b>Waste Class Desc:</b>		WASTE OILS & LUBRICANTS			
<b>Waste Class:</b>		331			
<b>Waste Class Desc:</b>		WASTE COMPRESSED GASES			
<b>Waste Class:</b>		251			
<b>Waste Class Desc:</b>		OIL SKIMMINGS & SLUDGES			
<b>Waste Class:</b>		213			
<b>Waste Class Desc:</b>		PETROLEUM DISTILLATES			

<a href="#"><u>37</u></a>	24 of 28	NW/242.0	160.8 / 2.98	MENU FOODS LIMITED 8 FALCONER DR. MISSISSAUGA ON L5N 1B1	GEN
<b>Generator No:</b>	ON0428800			<b>PO Box No:</b>	
<b>Status:</b>				<b>Country:</b>	Canada
<b>Approval Years:</b>	2015			<b>Choice of Contact:</b>	CO_OFFICIAL
<b>Contam. Facility:</b>	No			<b>Co Admin:</b>	Linda DaSilva
<b>MHSW Facility:</b>	No			<b>Phone No Admin:</b>	905 826 3870 Ext.271
<b>SIC Code:</b>	311111				
<b>SIC Description:</b>	DOG AND CAT FOOD MANUFACTURING				

**Detail(s)**

<b>Waste Class:</b>	148
<b>Waste Class Desc:</b>	INORGANIC LABORATORY CHEMICALS
<b>Waste Class:</b>	241
<b>Waste Class Desc:</b>	HALOGENATED SOLVENTS
<b>Waste Class:</b>	122
<b>Waste Class Desc:</b>	ALKALINE WASTES - OTHER METALS
<b>Waste Class:</b>	145
<b>Waste Class Desc:</b>	PAINT/PIGMENT/COATING RESIDUES
<b>Waste Class:</b>	213
<b>Waste Class Desc:</b>	PETROLEUM DISTILLATES
<b>Waste Class:</b>	263
<b>Waste Class Desc:</b>	ORGANIC LABORATORY CHEMICALS
<b>Waste Class:</b>	251
<b>Waste Class Desc:</b>	OIL SKIMMINGS & SLUDGES
<b>Waste Class:</b>	252
<b>Waste Class Desc:</b>	WASTE OILS & LUBRICANTS
<b>Waste Class:</b>	331
<b>Waste Class Desc:</b>	WASTE COMPRESSED GASES
<b>Waste Class:</b>	265
<b>Waste Class Desc:</b>	GRAPHIC ART WASTES
<b>Waste Class:</b>	212
<b>Waste Class Desc:</b>	ALIPHATIC SOLVENTS

Map Key	Number of Records	Direction/ Distance (m)	Elev/Diff (m)	Site	DB
<a href="#">37</a>	25 of 28	NW/242.0	160.8 / 2.98	MENU FOODS LIMITED 8 FALCONER DR. MISSISSAUGA ON L5N 1B1	GEN
<b>Generator No:</b>	ON0428800			<b>PO Box No:</b>	
<b>Status:</b>				<b>Country:</b>	Canada
<b>Approval Years:</b>	2014			<b>Choice of Contact:</b>	CO_OFFICIAL
<b>Contam. Facility:</b>	No			<b>Co Admin:</b>	Kenn Jones
<b>MHSW Facility:</b>	No			<b>Phone No Admin:</b>	905 826 3870 Ext.265
<b>SIC Code:</b>	311111				
<b>SIC Description:</b>	DOG AND CAT FOOD MANUFACTURING				
<b><u>Detail(s)</u></b>					
<b>Waste Class:</b>	265				
<b>Waste Class Desc:</b>	GRAPHIC ART WASTES				
<b>Waste Class:</b>	213				
<b>Waste Class Desc:</b>	PETROLEUM DISTILLATES				
<b>Waste Class:</b>	252				
<b>Waste Class Desc:</b>	WASTE OILS & LUBRICANTS				
<b>Waste Class:</b>	251				
<b>Waste Class Desc:</b>	OIL SKIMMINGS & SLUDGES				
<b>Waste Class:</b>	241				
<b>Waste Class Desc:</b>	HALOGENATED SOLVENTS				
<b>Waste Class:</b>	122				
<b>Waste Class Desc:</b>	ALKALINE WASTES - OTHER METALS				

<a href="#">37</a>	26 of 28	NW/242.0	160.8 / 2.98	SIMMONS PET FOOD ON, INC. 8 FALCONER DR. MISSISSAUGA ON L5N 1B1	GEN
<b>Generator No:</b>	ON0428800			<b>PO Box No:</b>	
<b>Status:</b>	Registered			<b>Country:</b>	Canada
<b>Approval Years:</b>	As of Dec 2018			<b>Choice of Contact:</b>	
<b>Contam. Facility:</b>				<b>Co Admin:</b>	
<b>MHSW Facility:</b>				<b>Phone No Admin:</b>	
<b>SIC Code:</b>					
<b>SIC Description:</b>					
<b><u>Detail(s)</u></b>					
<b>Waste Class:</b>	122 C				
<b>Waste Class Desc:</b>	Alkaline slutions - containing other metals and non-metals (not cyanide)				
<b>Waste Class:</b>	145 H				
<b>Waste Class Desc:</b>	Wastes from the use of pigments, coatings and paints				
<b>Waste Class:</b>	148 C				
<b>Waste Class Desc:</b>	Misc. wastes and inorganic chemicals				
<b>Waste Class:</b>	212 L				
<b>Waste Class Desc:</b>	Aliphatic solvents and residues				
<b>Waste Class:</b>	213 I				
<b>Waste Class Desc:</b>	Petroleum distillates				
<b>Waste Class:</b>	213 T				
<b>Waste Class Desc:</b>	Petroleum distillates				

<b>Map Key</b>	<b>Number of Records</b>	<b>Direction/ Distance (m)</b>	<b>Elev/Diff (m)</b>	<b>Site</b>	<b>DB</b>
<b>Waste Class:</b>		251 L			
<b>Waste Class Desc:</b>		Waste oils/sludges (petroleum based)			
<b>Waste Class:</b>		252 L			
<b>Waste Class Desc:</b>		Waste crankcase oils and lubricants			
<b>Waste Class:</b>		263 I			
<b>Waste Class Desc:</b>		Misc. waste organic chemicals			
<b>Waste Class:</b>		265 L			
<b>Waste Class Desc:</b>		Graphic arts wastes			
<b>Waste Class:</b>		331 I			
<b>Waste Class Desc:</b>		Waste compressed gases including cylinders			

<a href="#"><u>37</u></a>	27 of 28	NW/242.0	160.8 / 2.98	SIMMONS PET FOOD ON, INC. 8 FALCONER DR. MISSISSAUGA ON L5N 1B1	GEN
<b>Generator No:</b>	ON0428800			<b>PO Box No:</b>	
<b>Status:</b>	Registered			<b>Country:</b>	Canada
<b>Approval Years:</b>	As of Jul 2020			<b>Choice of Contact:</b>	
<b>Contam. Facility:</b>				<b>Co Admin:</b>	
<b>MHSW Facility:</b>				<b>Phone No Admin:</b>	
<b>SIC Code:</b>					
<b>SIC Description:</b>					

**Detail(s)**

<b>Waste Class:</b>	252 L
<b>Waste Class Desc:</b>	Waste crankcase oils and lubricants
<b>Waste Class:</b>	212 L
<b>Waste Class Desc:</b>	Aliphatic solvents and residues
<b>Waste Class:</b>	331 I
<b>Waste Class Desc:</b>	Waste compressed gases including cylinders
<b>Waste Class:</b>	263 I
<b>Waste Class Desc:</b>	Misc. waste organic chemicals
<b>Waste Class:</b>	213 I
<b>Waste Class Desc:</b>	Petroleum distillates
<b>Waste Class:</b>	251 L
<b>Waste Class Desc:</b>	Waste oils/sludges (petroleum based)
<b>Waste Class:</b>	122 C
<b>Waste Class Desc:</b>	Alkaline slutions - containing other metals and non-metals (not cyanide)
<b>Waste Class:</b>	145 H
<b>Waste Class Desc:</b>	Wastes from the use of pigments, coatings and paints
<b>Waste Class:</b>	148 C
<b>Waste Class Desc:</b>	Misc. wastes and inorganic chemicals
<b>Waste Class:</b>	213 T
<b>Waste Class Desc:</b>	Petroleum distillates
<b>Waste Class:</b>	265 L
<b>Waste Class Desc:</b>	Graphic arts wastes

Map Key	Number of Records	Direction/ Distance (m)	Elev/Diff (m)	Site	DB
<a href="#">37</a>	28 of 28	NW/242.0	160.8 / 2.98	SIMMONS PET FOOD ON, INC. 8 FALCONER DR. MISSISSAUGA ON L5N 1B1	GEN
<b>Generator No:</b>	ON0428800			<b>PO Box No:</b>	
<b>Status:</b>	Registered			<b>Country:</b>	Canada
<b>Approval Years:</b>	As of Jan 2021			<b>Choice of Contact:</b>	
<b>Contam. Facility:</b>				<b>Co Admin:</b>	
<b>MHSW Facility:</b>				<b>Phone No Admin:</b>	
<b>SIC Code:</b>					
<b>SIC Description:</b>					
<b><u>Detail(s)</u></b>					
<b>Waste Class:</b>		251 L			
<b>Waste Class Desc:</b>		Waste oils/sludges (petroleum based)			
<b>Waste Class:</b>		265 L			
<b>Waste Class Desc:</b>		Graphic arts wastes			
<b>Waste Class:</b>		252 L			
<b>Waste Class Desc:</b>		Waste crankcase oils and lubricants			
<b>Waste Class:</b>		122 C			
<b>Waste Class Desc:</b>		Alkaline slutions - containing other metals and non-metals (not cyanide)			
<b>Waste Class:</b>		213 T			
<b>Waste Class Desc:</b>		Petroleum distillates			
<b>Waste Class:</b>		213 I			
<b>Waste Class Desc:</b>		Petroleum distillates			
<b>Waste Class:</b>		263 I			
<b>Waste Class Desc:</b>		Misc. waste organic chemicals			
<b>Waste Class:</b>		148 C			
<b>Waste Class Desc:</b>		Misc. wastes and inorganic chemicals			
<b>Waste Class:</b>		331 I			
<b>Waste Class Desc:</b>		Waste compressed gases including cylinders			
<b>Waste Class:</b>		145 H			
<b>Waste Class Desc:</b>		Wastes from the use of pigments, coatings and paints			
<b>Waste Class:</b>		212 L			
<b>Waste Class Desc:</b>		Aliphatic solvents and residues			

<a href="#">38</a>	1 of 1	WSW/242.5	160.9 / 3.02	CANDA BRICK LTD 2121 BRITANNIA RD. W., STREETSVILLE MISSISSAUGA ON L5M 2C3	NPRI
<b>NPRI ID:</b>	634			<b>Org ID:</b>	9991
<b>Other ID:</b>	*			<b>Submit Date:</b>	5/31/2002
<b>No Other ID:</b>	0.00			<b>Last Modified:</b>	5/29/2015 3:28:24 PM
<b>Track ID:</b>	1866			<b>Contact ID:</b>	104329
<b>Report ID:</b>				<b>Cont Type:</b>	MED
<b>Report Type:</b>	NPRI			<b>Contact Title:</b>	
<b>Rpt Type ID:</b>	1			<b>Cont First Name:</b>	RAY
<b>Report Year:</b>	2001			<b>Cont Last Name:</b>	MARTIN
<b>Not-Current Rpt?:</b>	No			<b>Contact Position:</b>	INTERIM PLANT MANAGER
<b>Yr of Last Filed Rpt:</b>	2001			<b>Contact Fax:</b>	9058214554
<b>Fac ID:</b>	38209			<b>Contact Ph.:</b>	9058218800
<b>Fac Name:</b>	CANADA BRICK, STREETSVILLE			<b>Cont Area Code:</b>	905
<b>Fac Address1:</b>	2121 BRITANNIA RD. W.,			<b>Contact Tel.:</b>	58218800

Map Key	Number of Records	Direction/ Distance (m)	Elev/Diff (m)	Site	DB
<b>Fac Address2:</b>	STREETSVILLE			<b>Contact Ext.:</b> 447	
<b>Fac Postal Zip:</b>	L5M 2C3			<b>Cont Fax Area Cde:</b> 905	
<b>Facility Lat:</b>	43.5882			<b>Contact Fax:</b> 58214554	
<b>Facility Long:</b>	-79.7265			<b>Contact Email:</b> NOT AVAILABLE	
<b>DLS (Last Filed Rpt):</b>				<b>Latitude:</b> 43.5882	
<b>Facility DLS:</b>				<b>Longitude:</b> -79.7265	
<b>Datum:</b>	1983			<b>UTM Zone:</b>	
<b>Facility Cmnts:</b>	No			<b>UTM Northing:</b>	
<b>URL:</b>				<b>UTM Easting:</b>	
<b>No of Empl.:</b>	150			<b>Waste Streams:</b> No	
<b>Parent Co.:</b>	Y			<b>No Streams:</b> 0.00	
<b>No Parent Co.:</b>	1.00			<b>Waste Off Sites:</b> No	
<b>Pollut Prev Cmnts:</b>	No			<b>No Off Sites:</b> 0.00	
<b>Stacks:</b>				<b>Shutdown:</b>	
<b>No of Stacks:</b>				<b>No of Shutdown:</b>	
<b>Canadian SIC Code (2 digit):</b>					
<b>Canadian SIC Code:</b>					
<b>SIC Code Description:</b>					
<b>American SIC Code:</b>					
<b>NAICS Code (2 digit):</b>	32				
<b>NAICS 2 Description:</b>	Manufacturing				
<b>NAICS Code (4 digit):</b>	3271				
<b>NAICS 4 Description:</b>	Clay product and refractory manufacturing				
<b>NAICS Code (6 digit):</b>	327120				
<b>NAICS 6 Description:</b>	Clay building material and refractory manufacturing				

#### Substance Release Report

<b>Category Type ID:</b>	1
<b>Category Type Desc:</b>	Stack / Point
<b>Category Type Desc (fr):</b>	Rejets de cheminée ou ponctuels
<b>Grouping:</b>	Total Air
<b>Trans Code:</b>	ASta
<b>Chem:</b>	Hydrogen fluoride
<b>Chem (fr):</b>	Fluorure d'hydrogène
<b>Quantity:</b>	31.52
<b>Unit:</b>	tonnes
<b>Basis of Estimate Cd:</b>	E
<b>Basis of Estimate Desc:</b>	E- Emission Factor - In use from 1994 to 2002

<a href="#">39</a>	1 of 1	SSE/243.6	158.8 / 0.93	16 JAMES ST Mississauga ON	WWIS
<b>Well ID:</b>	7280174			<b>Data Entry Status:</b>	
<b>Construction Date:</b>				<b>Data Src:</b>	
<b>Primary Water Use:</b>	Monitoring and Test Hole			<b>Date Received:</b>	2/2/2017
<b>Sec. Water Use:</b>	0			<b>Selected Flag:</b>	Yes
<b>Final Well Status:</b>	Abandoned-Other			<b>Abandonment Rec:</b>	Yes
<b>Water Type:</b>				<b>Contractor:</b>	7241
<b>Casing Material:</b>				<b>Form Version:</b>	7
<b>Audit No:</b>	Z250940			<b>Owner:</b>	
<b>Tag:</b>				<b>Street Name:</b>	16 JAMES ST
<b>Construction Method:</b>				<b>County:</b>	PEEL
<b>Elevation (m):</b>				<b>Municipality:</b>	MISSISSAUGA CITY
<b>Elevation Reliability:</b>				<b>Site Info:</b>	
<b>Depth to Bedrock:</b>				<b>Lot:</b>	
<b>Well Depth:</b>				<b>Concession:</b>	
<b>Overburden/Bedrock:</b>				<b>Concession Name:</b>	
<b>Pump Rate:</b>				<b>Easting NAD83:</b>	
<b>Static Water Level:</b>				<b>Northing NAD83:</b>	
<b>Flowing (Y/N):</b>				<b>Zone:</b>	
<b>Flow Rate:</b>				<b>UTM Reliability:</b>	
<b>Clear/Cloudy:</b>					

Map Key	Number of Records	Direction/ Distance (m)	Elev/Diff (m)	Site	DB
---------	-------------------	----------------------------	------------------	------	----

PDF URL (Map):

**Bore Hole Information**

<b>Bore Hole ID:</b>	1006347895	<b>Elevation:</b>	166.440048
<b>DP2BR:</b>		<b>Elevrc:</b>	
<b>Spatial Status:</b>		<b>Zone:</b>	17
<b>Code OB:</b>		<b>East83:</b>	603159
<b>Code OB Desc:</b>		<b>North83:</b>	4826786
<b>Open Hole:</b>		<b>Org CS:</b>	UTM83
<b>Cluster Kind:</b>		<b>UTMRC:</b>	4
<b>Date Completed:</b>	12/23/2016	<b>UTMRC Desc:</b>	margin of error : 30 m - 100 m
<b>Remarks:</b>		<b>Location Method:</b>	wwr
<b>Elevrc Desc:</b>			
<b>Location Source Date:</b>			
<b>Improvement Location Source:</b>			
<b>Improvement Location Method:</b>			
<b>Source Revision Comment:</b>			
<b>Supplier Comment:</b>			

**Annular Space/Abandonment  
Sealing Record**

<b>Plug ID:</b>	1006543726
<b>Layer:</b>	2
<b>Plug From:</b>	0.5
<b>Plug To:</b>	27
<b>Plug Depth UOM:</b>	ft

**Annular Space/Abandonment  
Sealing Record**

<b>Plug ID:</b>	1006543725
<b>Layer:</b>	1
<b>Plug From:</b>	0
<b>Plug To:</b>	0.5
<b>Plug Depth UOM:</b>	ft

**Method of Construction & Well  
Use**

<b>Method Construction ID:</b>	1006543724
<b>Method Construction Code:</b>	B
<b>Method Construction:</b>	Other Method
<b>Other Method Construction:</b>	DIRECT PUSH

**Pipe Information**

<b>Pipe ID:</b>	1006543716
<b>Casing No:</b>	0
<b>Comment:</b>	
<b>Alt Name:</b>	

**Construction Record - Casing**

<b>Casing ID:</b>	1006543720
<b>Layer:</b>	1
<b>Material:</b>	5
<b>Open Hole or Material:</b>	PLASTIC
<b>Depth From:</b>	0
<b>Depth To:</b>	17



Map Key	Number of Records	Direction/ Distance (m)	Elev/Diff (m)	Site	DB
<b>Casing Diameter:</b>		2			
<b>Casing Diameter UOM:</b>		inch			
<b>Casing Depth UOM:</b>		ft			
<b><u>Construction Record - Screen</u></b>					
<b>Screen ID:</b>		1006543721			
<b>Layer:</b>		1			
<b>Slot:</b>		10			
<b>Screen Top Depth:</b>		17			
<b>Screen End Depth:</b>		27			
<b>Screen Material:</b>		5			
<b>Screen Depth UOM:</b>		ft			
<b>Screen Diameter UOM:</b>		inch			
<b>Screen Diameter:</b>		2.25			
<b><u>Water Details</u></b>					
<b>Water ID:</b>		1006543719			
<b>Layer:</b>					
<b>Kind Code:</b>					
<b>Kind:</b>					
<b>Water Found Depth:</b>					
<b>Water Found Depth UOM:</b>		ft			
<b><u>Hole Diameter</u></b>					
<b>Hole ID:</b>		1006543718			
<b>Diameter:</b>		2			
<b>Depth From:</b>		0			
<b>Depth To:</b>		27			
<b>Hole Depth UOM:</b>		ft			
<b>Hole Diameter UOM:</b>		inch			

<a href="#">40</a>	1 of 3	WNW/244.9	160.8 / 2.99	POLYMER DISTRIBUTION INC. 6160 MISSISSAUGA ROAD MISSISSAUGA CITY ON L5N 1A7	CA
<b>Certificate #:</b>		8-3328-93-			
<b>Application Year:</b>		93			
<b>Issue Date:</b>		9/14/1993			
<b>Approval Type:</b>		Industrial air			
<b>Status:</b>		Cancelled			
<b>Application Type:</b>					
<b>Client Name:</b>					
<b>Client Address:</b>					
<b>Client City:</b>					
<b>Client Postal Code:</b>					
<b>Project Description:</b>		(1) HEPA PAPER FILTER			
<b>Contaminants:</b>					
<b>Emission Control:</b>					

<a href="#">40</a>	2 of 3	WNW/244.9	160.8 / 2.99	Polymer Distribution Inc. 6160 Mississauga Road Mississauga ON	SPL
<b>Ref No:</b>		0812-9TFR85		<b>Discharger Report:</b>	
<b>Site No:</b>		NA		<b>Material Group:</b>	
<b>Incident Dt:</b>		2/5/2015		<b>Health/Env Conseq:</b>	
<b>Year:</b>				<b>Client Type:</b>	
<b>Incident Cause:</b>		Unknown / N/A		<b>Sector Type:</b>	

Map Key	Number of Records	Direction/ Distance (m)	Elev/Diff (m)	Site	DB
<b>Incident Event:</b> <b>Contaminant Code:</b> 13 <b>Contaminant Name:</b> DIESEL FUEL <b>Contaminant Limit 1:</b> <b>Contam Limit Freq 1:</b> <b>Contaminant UN No 1:</b> <b>Environment Impact:</b> <b>Nature of Impact:</b> Land <b>Receiving Medium:</b> <b>Receiving Env:</b> <b>MOE Response:</b> N <b>Dt MOE Arvl on Scn:</b> <b>MOE Reported Dt:</b> 2/5/2015 <b>Dt Document Closed:</b> <b>Incident Reason:</b> Unknown / N/A <b>Site Name:</b> PDI: Polymer Distribution Inc. <UNOFFICIAL> <b>Site County/District:</b> <b>Site Geo Ref Meth:</b> <b>Incident Summary:</b> PDI: 100L dsl to ground from storage tank <b>Contaminant Qty:</b> 100 L					
<b>Agency Involved:</b> <b>Nearest Watercourse:</b> <b>Site Address:</b> 6160 Mississauga Road <b>Site District Office:</b> <b>Site Postal Code:</b> <b>Site Region:</b> <b>Site Municipality:</b> Mississauga <b>Site Lot:</b> <b>Site Conc:</b> <b>Northing:</b> <b>Easting:</b> <b>Site Geo Ref Accu:</b> <b>Site Map Datum:</b> <b>SAC Action Class:</b> Land Spills <b>Source Type:</b>					
<a href="#">40</a>	3 of 3	WNW/244.9	160.8 / 2.99	6160 MISSISSAUGA ROAD, MISSISSAUGA ON	INC
<b>Incident No:</b> 1571326 <b>Incident ID:</b> <b>Instance No:</b> <b>Status Code:</b> <b>Attribute Category:</b> FS-Perform L1 Incident Insp <b>Context:</b> <b>Date of Occurrence:</b> 2015/02/05 00:00:00 <b>Time of Occurrence:</b> 14:47:00 <b>Incident Created On:</b> <b>Instance Creation Dt:</b> <b>Instance Install Dt:</b> <b>Occur Insp Start Date:</b> 2015/02/05 00:00:00 <b>Approx Quant Rel:</b> <b>Tank Capacity:</b> <b>Fuels Occur Type:</b> Liquid Petroleum Spill <b>Fuel Type Involved:</b> Diesel <b>Enforcement Policy:</b> NULL <b>Prc Escalation Req:</b> NULL <b>Tank Material Type:</b> <b>Tank Storage Type:</b> <b>Tank Location Type:</b> <b>Pump Flow Rate Cap:</b> <b>Task No:</b> 5357037 <b>Notes:</b> <b>Drainage System:</b> <b>Sub Surface Contam.:</b> <b>Aff Prop Use Water:</b> <b>Contam. Migrated:</b> <b>Contact Natural Env:</b> <b>Incident Location:</b> 6160 MISSISSAUGA ROAD, MISSISSAUGA - LEAK <b>Occurrence Narrative:</b> Spill of fuel during delivery to asphalt <b>Operation Type Involved:</b> Private Fuel Outlet <b>Item:</b> <b>Item Description:</b> <b>Device Installed Location:</b>					
<b>Any Health Impact:</b> No <b>Any Enviro Impact:</b> No <b>Service Interrupted:</b> No <b>Was Prop Damaged:</b> No <b>Reside App. Type:</b> <b>Commer App. Type:</b> <b>Indus App. Type:</b> <b>Institut App. Type:</b> <b>Venting Type:</b> <b>Vent Conn Mater:</b> <b>Vent Chimney Mater:</b> <b>Pipeline Type:</b> <b>Pipeline Involved:</b> <b>Pipe Material:</b> <b>Depth Ground Cover:</b> <b>Regulator Location:</b> <b>Regulator Type:</b> <b>Operation Pressure:</b> <b>Liquid Prop Make:</b> <b>Liquid Prop Model:</b> <b>Liquid Prop Serial No:</b> <b>Liquid Prop Notes:</b> <b>Equipment Type:</b> <b>Equipment Model:</b> <b>Serial No:</b> <b>Cylinder Capacity:</b> <b>Cylinder Cap Units:</b> <b>Cylinder Mat Type:</b> <b>Near Body of Water:</b>					
<a href="#">41</a>	1 of 20	SSE/249.9	158.4 / 0.59	B & W CAR WASH MAINTENANCE LTD 15 16 JAMES ST	SCT

Map Key	Number of Records	Direction/ Distance (m)	Elev/Diff (m)	Site	DB
<b>MISSISSAUGA ON L5M 1R5</b>					
<b>Established:</b>		1988			
<b>Plant Size (ft²):</b>		4000			
<b>Employment:</b>		3			
<b>--Details--</b>					
<b>Description:</b>		Commercial and Service Industry Machinery Manufacturing			
<b>SIC/NAICS Code:</b>		333310			
<a href="#">41</a>	2 of 20	SSE/249.9	158.4 / 0.59	ONTARIO COMMERCIAL FUELS 16 JAMES ST MISSISSAUGA ON L5M 1R5	PRT
<b>Location ID:</b>		9128			
<b>Type:</b>		private			
<b>Expiry Date:</b>					
<b>Capacity (L):</b>		68190.00			
<b>Licence #:</b>		0001005582			
<a href="#">41</a>	3 of 20	SSE/249.9	158.4 / 0.59	ONTARIO COMMERCIAL FUELS 16 JAMES ST MISSISSAUGA ON L5M 1R5	PRT
<b>Location ID:</b>		9128			
<b>Type:</b>		retail			
<b>Expiry Date:</b>		1993-06-30			
<b>Capacity (L):</b>		115340			
<b>Licence #:</b>		0076365741			
<a href="#">41</a>	4 of 20	SSE/249.9	158.4 / 0.59	STREETSVILLE AUTOMOTIVE 16 JAMES STREET STREETSVILLE/MISSISSAUGA ON L5M 1R5	GEN
<b>Generator No:</b>		ON0366100		<b>PO Box No:</b>	
<b>Status:</b>				<b>Country:</b>	
<b>Approval Years:</b>		86,87,88,89,90,92,93,94		<b>Choice of Contact:</b>	
<b>Contam. Facility:</b>				<b>Co Admin:</b>	
<b>MHSW Facility:</b>				<b>Phone No Admin:</b>	
<b>SIC Code:</b>		0000			
<b>SIC Description:</b>		*** NOT DEFINED ***			
<a href="#">41</a>	5 of 20	SSE/249.9	158.4 / 0.59	ONTARIO COMMERCIAL FUELS 16 JAMES ST MISSISSAUGA ON	DTNK
<b><u>Delisted Expired Fuel Safety Facilities</u></b>					
<b>Instance No:</b>		10042806			
<b>Status:</b>		EXPIRED			
<b>Instance ID:</b>		10873			
<b>Instance Type:</b>		FS Facility			
<b>Description:</b>		Fuels Safety Private Fuel Outlet - Self Serve			
<b>TSSA Program Area:</b>					
<b>Maximum Hazard Rank:</b>					

Map Key	Number of Records	Direction/ Distance (m)	Elev/Diff (m)	Site	DB
<b>Facility Type:</b> <b>Expired Date:</b> <b>Original Source:</b> EXP <b>Record Date:</b> Up to Mar 2012					
<a href="#">41</a>	6 of 20	SSE/249.9	158.4 / 0.59	ONTARIO COMMERCIAL FUELS 16 JAMES ST MISSISSAUGA ON L5M 1R5	DTNK
<u>Delisted Expired Fuel Safety Facilities</u> <b>Instance No:</b> 10042842 <b>Status:</b> EXPIRED <b>Instance ID:</b> <b>Instance Type:</b> FS Facility <b>Description:</b> <b>TSSA Program Area:</b> <b>Maximum Hazard Rank:</b> <b>Facility Type:</b> <b>Expired Date:</b> 6/24/1992 <b>Original Source:</b> EXP <b>Record Date:</b> Up to May 2013					
<a href="#">41</a>	7 of 20	SSE/249.9	158.4 / 0.59	LEONARD W RHODES 16 JAMES ST MISSISSAUGA ON	DTNK
<u>Delisted Expired Fuel Safety Facilities</u> <b>Instance No:</b> 10476438 <b>Status:</b> EXPIRED <b>Instance ID:</b> 22710 <b>Instance Type:</b> FS Highway Tank - Gas/Diesel <b>Description:</b> FS HIGHWAY TANK - GASOLINE/DIESEL <b>TSSA Program Area:</b> <b>Maximum Hazard Rank:</b> <b>Facility Type:</b> <b>Expired Date:</b> <b>Original Source:</b> EXP <b>Record Date:</b> Up to Mar 2012					
<a href="#">41</a>	8 of 20	SSE/249.9	158.4 / 0.59	ONTARIO COMMERCIAL FUELS 16 JAMES ST MISSISSAUGA ON	DTNK
<u>Delisted Expired Fuel Safety Facilities</u> <b>Instance No:</b> 11210524 <b>Status:</b> EXPIRED <b>Instance ID:</b> 74111 <b>Instance Type:</b> FS Piping <b>Description:</b> FS Piping <b>TSSA Program Area:</b> <b>Maximum Hazard Rank:</b> <b>Facility Type:</b>					

Map Key	Number of Records	Direction/ Distance (m)	Elev/Diff (m)	Site	DB
<b>Expired Date:</b> <b>Original Source:</b> EXP <b>Record Date:</b> Up to Mar 2012					
<a href="#">41</a>	9 of 20	SSE/249.9	158.4 / 0.59	ONTARIO COMMERCIAL FUELS 16 JAMES ST MISSISSAUGA ON	DTNK
<b><u>Delisted Expired Fuel Safety Facilities</u></b>					
<b>Instance No:</b> 11210485 <b>Status:</b> EXPIRED <b>Instance ID:</b> 73934 <b>Instance Type:</b> FS Piping <b>Description:</b> FS Piping <b>TSSA Program Area:</b> <b>Maximum Hazard Rank:</b> <b>Facility Type:</b> <b>Expired Date:</b> <b>Original Source:</b> EXP <b>Record Date:</b> Up to Mar 2012					
<a href="#">41</a>	10 of 20	SSE/249.9	158.4 / 0.59	ONTARIO COMMERCIAL FUELS 16 JAMES ST MISSISSAUGA ON	DTNK
<b><u>Delisted Expired Fuel Safety Facilities</u></b>					
<b>Instance No:</b> 11210565 <b>Status:</b> EXPIRED <b>Instance ID:</b> 74020 <b>Instance Type:</b> FS Piping <b>Description:</b> FS Piping <b>TSSA Program Area:</b> <b>Maximum Hazard Rank:</b> <b>Facility Type:</b> <b>Expired Date:</b> <b>Original Source:</b> EXP <b>Record Date:</b> Up to Mar 2012					
<a href="#">41</a>	11 of 20	SSE/249.9	158.4 / 0.59	ONTARIO COMMERCIAL FUELS 16 JAMES ST MISSISSAUGA L5M 1R5 ON CA ON	EXP
<b>Instance No:</b> 11210505 <b>Status:</b> EXPIRED <b>Instance ID:</b> <b>Instance Type:</b> <b>Instance Creation Dt:</b> 1/3/1990 <b>Instance Install Dt:</b> 1/3/1990 <b>Item:</b> <b>Item Description:</b> FS Liquid Fuel Tank <b>Facility Type:</b> FS LIQUID FUEL TANK <b>Overfill Prot Type:</b> NULL <b>Creation Date:</b> 7/5/2009 1:24:13 AM <b>Expired Date:</b> <b>Manufacturer:</b> NULL <b>Source:</b> FS Liquid Fuel Tank <b>Model:</b> NULL <b>Quantity:</b> 1 <b>Unit of Measure:</b> EA <b>Fuel Type2:</b> NULL <b>Fuel Type3:</b> NULL <b>Piping Steel:</b> <b>Piping Galvanized:</b> <b>Tank Single Wall St:</b> <b>Piping Underground:</b> <b>Tank Underground:</b> <b>Panam Related:</b> NULL <b>Panam Venue Nm:</b> NULL					

Map Key	Number of Records	Direction/ Distance (m)	Elev/Diff (m)	Site	DB
<b>Description:</b>		UNDERGROUND TANK			
<b>Serial No:</b>		NULL			
<b>Ulc Standard:</b>		NULL			
<b>Facility Location:</b>		16 JAMES ST MISSISSAUGA L5M 1R5 ON CA			
<a href="#">41</a>	12 of 20	SSE/249.9	158.4 / 0.59	ONTARIO COMMERCIAL FUELS 16 JAMES ST MISSISSAUGA L5M 1R5 ON CA ON	EXP
<b>Instance No:</b>		11210464	<b>Model:</b>		NULL
<b>Status:</b>		EXPIRED	<b>Quantity:</b>		1
<b>Instance ID:</b>			<b>Unit of Measure:</b>		EA
<b>Instance Type:</b>			<b>Fuel Type2:</b>		NULL
<b>Instance Creation Dt:</b>		1/3/1990	<b>Fuel Type3:</b>		NULL
<b>Instance Install Dt:</b>		1/3/1990	<b>Piping Steel:</b>		
<b>Item:</b>			<b>Piping Galvanized:</b>		
<b>Item Description:</b>		FS Liquid Fuel Tank	<b>Tank Single Wall St:</b>		
<b>Facility Type:</b>		FS LIQUID FUEL TANK	<b>Piping Underground:</b>		
<b>Overfill Prot Type:</b>		NULL	<b>Tank Underground:</b>		
<b>Creation Date:</b>		7/5/2009 1:24:15 AM	<b>Panam Related:</b>		NULL
<b>Expired Date:</b>			<b>Panam Venue Nm:</b>		NULL
<b>Manufacturer:</b>		NULL			
<b>Source:</b>		FS Liquid Fuel Tank			
<b>Description:</b>		UNDERGROUND TANK			
<b>Serial No:</b>		NULL			
<b>Ulc Standard:</b>		NULL			
<b>Facility Location:</b>		16 JAMES ST MISSISSAUGA L5M 1R5 ON CA			
<a href="#">41</a>	13 of 20	SSE/249.9	158.4 / 0.59	ONTARIO COMMERCIAL FUELS 16 JAMES ST MISSISSAUGA L5M 1R5 ON CA ON	EXP
<b>Instance No:</b>		11210546	<b>Model:</b>		NULL
<b>Status:</b>		EXPIRED	<b>Quantity:</b>		1
<b>Instance ID:</b>			<b>Unit of Measure:</b>		EA
<b>Instance Type:</b>			<b>Fuel Type2:</b>		NULL
<b>Instance Creation Dt:</b>		1/3/1990	<b>Fuel Type3:</b>		NULL
<b>Instance Install Dt:</b>		1/3/1990	<b>Piping Steel:</b>		
<b>Item:</b>			<b>Piping Galvanized:</b>		
<b>Item Description:</b>		FS Liquid Fuel Tank	<b>Tank Single Wall St:</b>		
<b>Facility Type:</b>		FS LIQUID FUEL TANK	<b>Piping Underground:</b>		
<b>Overfill Prot Type:</b>		NULL	<b>Tank Underground:</b>		
<b>Creation Date:</b>		7/5/2009 1:24:16 AM	<b>Panam Related:</b>		NULL
<b>Expired Date:</b>			<b>Panam Venue Nm:</b>		NULL
<b>Manufacturer:</b>		NULL			
<b>Source:</b>		FS Liquid Fuel Tank			
<b>Description:</b>		UNDERGROUND TANK			
<b>Serial No:</b>		NULL			
<b>Ulc Standard:</b>		NULL			
<b>Facility Location:</b>		16 JAMES ST MISSISSAUGA L5M 1R5 ON CA			
<a href="#">41</a>	14 of 20	SSE/249.9	158.4 / 0.59	16 James St Mississauga ON L5M1R5	EHS
<b>Order No:</b>		20160308075	<b>Nearest Intersection:</b>		
<b>Status:</b>		C	<b>Municipality:</b>		Mississauga
<b>Report Type:</b>		Standard Report	<b>Client Prov/State:</b>		ON
<b>Report Date:</b>		14-MAR-16	<b>Search Radius (km):</b>		.25
<b>Date Received:</b>		08-MAR-16	<b>X:</b>		-79.721915
<b>Previous Site Name:</b>		Trott Transit Ltd.	<b>Y:</b>		43.58664

Map Key	Number of Records	Direction/ Distance (m)	Elev/Diff (m)	Site	DB
---------	-------------------	----------------------------	------------------	------	----

Lot/Building Size:  
Additional Info Ordered: Title Searches; Topographic Maps; City Directory; Aerial Photos

<a href="#">41</a>	15 of 20	SSE/249.9	158.4 / 0.59	ONTARIO COMMERCIAL FUELS 16 JAMES ST MISSISSAUGA L5M 1R5 ON CA ON	EXP
<b>Instance No:</b>	11426245			<b>Model:</b>	NULL
<b>Status:</b>	Inactive			<b>Quantity:</b>	1
<b>Instance ID:</b>				<b>Unit of Measure:</b>	EA
<b>Instance Type:</b>				<b>Fuel Type2:</b>	NULL
<b>Instance Creation Dt:</b>	4/10/1996			<b>Fuel Type3:</b>	NULL
<b>Instance Install Dt:</b>	4/10/1996			<b>Piping Steel:</b>	
<b>Item:</b>				<b>Piping Galvanized:</b>	
<b>Item Description:</b>	FS Liquid Fuel Tank			<b>Tank Single Wall St:</b>	
<b>Facility Type:</b>	FS LIQUID FUEL TANK			<b>Piping Underground:</b>	
<b>Overfill Prot Type:</b>	NULL			<b>Tank Underground:</b>	
<b>Creation Date:</b>	7/5/2009 1:25:19 AM			<b>Panam Related:</b>	NULL
<b>Expired Date:</b>				<b>Panam Venue Nm:</b>	NULL
<b>Manufacturer:</b>	NULL				
<b>Source:</b>	FS Liquid Fuel Tank				
<b>Description:</b>	NULL				
<b>Serial No:</b>	NULL				
<b>Ulc Standard:</b>	NULL				
<b>Facility Location:</b>	16 JAMES ST MISSISSAUGA L5M 1R5 ON CA				

<a href="#">41</a>	16 of 20	SSE/249.9	158.4 / 0.59	16 JAMES ST MISSISSAUGA L5M 1R5 ON	EXP
<b>Instance No:</b>	10153014			<b>Model:</b>	
<b>Status:</b>	Inactive			<b>Quantity:</b>	
<b>Instance ID:</b>				<b>Unit of Measure:</b>	
<b>Instance Type:</b>				<b>Fuel Type2:</b>	
<b>Instance Creation Dt:</b>				<b>Fuel Type3:</b>	
<b>Instance Install Dt:</b>				<b>Piping Steel:</b>	1
<b>Item:</b>	FS GASOLINE STATION - FULL SERVE			<b>Piping Galvanized:</b>	0
<b>Item Description:</b>				<b>Tank Single Wall St:</b>	1
<b>Facility Type:</b>				<b>Piping Underground:</b>	1
<b>Overfill Prot Type:</b>				<b>Tank Underground:</b>	1
<b>Creation Date:</b>				<b>Panam Related:</b>	
<b>Expired Date:</b>				<b>Panam Venue Nm:</b>	
<b>Manufacturer:</b>					
<b>Source:</b>	FS All Facility				
<b>Description:</b>					
<b>Serial No:</b>					
<b>Ulc Standard:</b>					
<b>Facility Location:</b>	16 JAMES ST MISSISSAUGA L5M 1R5				

<a href="#">41</a>	17 of 20	SSE/249.9	158.4 / 0.59	ONTARIO COMMERCIAL FUELS 16 JAMES ST MISSISSAUGA L5M 1R5 ON CA ON	FST
<b>Instance No:</b>	11210505			<b>Manufacturer:</b>	
<b>Status:</b>				<b>Serial No:</b>	
<b>Cont Name:</b>				<b>Ulc Standard:</b>	
<b>Instance Type:</b>				<b>Quantity:</b>	
<b>Item:</b>	FS LIQUID FUEL TANK			<b>Unit of Measure:</b>	
<b>Item Description:</b>	FS Liquid Fuel Tank			<b>Fuel Type:</b>	Diesel
<b>Tank Type:</b>	Liquid Fuel Single Wall UST			<b>Fuel Type2:</b>	NULL
<b>Install Date:</b>	1/3/1990			<b>Fuel Type3:</b>	NULL

Map Key	Number of Records	Direction/ Distance (m)	Elev/Diff (m)	Site	DB
<i>Install Year:</i>	1978			<i>Piping Steel:</i>	
<i>Years in Service:</i>				<i>Piping Galvanized:</i>	
<i>Model:</i>	NULL			<i>Tanks Single Wall St:</i>	
<i>Description:</i>				<i>Piping Underground:</i>	
<i>Capacity:</i>	22730			<i>Num Underground:</i>	
<i>Tank Material:</i>	Steel			<i>Panam Related:</i>	
<i>Corrosion Protect:</i>				<i>Panam Venue:</i>	
<i>Overfill Protect:</i>					
<i>Facility Type:</i>		FS Liquid Fuel Tank			
<i>Parent Facility Type:</i>					
<i>Facility Location:</i>					
<i>Device Installed Location:</i>		16 JAMES ST MISSISSAUGA L5M 1R5 ON CA			

**Fuel Storage Tank Details**

**Owner Account Name:** ONTARIO COMMERCIAL FUELS

<a href="#">41</a>	18 of 20	SSE/249.9	158.4 / 0.59	ONTARIO COMMERCIAL FUELS 16 JAMES ST MISSISSAUGA L5M 1R5 ON CA ON	FST
<i>Instance No:</i>	11426245			<i>Manufacturer:</i>	
<i>Status:</i>				<i>Serial No:</i>	
<i>Cont Name:</i>				<i>Ulc Standard:</i>	
<i>Instance Type:</i>				<i>Quantity:</i>	
<i>Item:</i>	FS LIQUID FUEL TANK			<i>Unit of Measure:</i>	
<i>Item Description:</i>	FS Liquid Fuel Tank			<i>Fuel Type:</i>	Gasoline
<i>Tank Type:</i>	Single Wall UST			<i>Fuel Type2:</i>	NULL
<i>Install Date:</i>	4/10/1996			<i>Fuel Type3:</i>	NULL
<i>Install Year:</i>	1978			<i>Piping Steel:</i>	
<i>Years in Service:</i>				<i>Piping Galvanized:</i>	
<i>Model:</i>	NULL			<i>Tanks Single Wall St:</i>	
<i>Description:</i>				<i>Piping Underground:</i>	
<i>Capacity:</i>	1500			<i>Num Underground:</i>	
<i>Tank Material:</i>	Steel			<i>Panam Related:</i>	
<i>Corrosion Protect:</i>				<i>Panam Venue:</i>	
<i>Overfill Protect:</i>					
<i>Facility Type:</i>		FS Liquid Fuel Tank			
<i>Parent Facility Type:</i>					
<i>Facility Location:</i>					
<i>Device Installed Location:</i>		16 JAMES ST MISSISSAUGA L5M 1R5 ON CA			

**Fuel Storage Tank Details**

**Owner Account Name:** ONTARIO COMMERCIAL FUELS

<a href="#">41</a>	19 of 20	SSE/249.9	158.4 / 0.59	ONTARIO COMMERCIAL FUELS 16 JAMES ST MISSISSAUGA L5M 1R5 ON CA ON	FST
<i>Instance No:</i>	11210546			<i>Manufacturer:</i>	
<i>Status:</i>				<i>Serial No:</i>	
<i>Cont Name:</i>				<i>Ulc Standard:</i>	
<i>Instance Type:</i>				<i>Quantity:</i>	
<i>Item:</i>	FS LIQUID FUEL TANK			<i>Unit of Measure:</i>	
<i>Item Description:</i>	FS Liquid Fuel Tank			<i>Fuel Type:</i>	Diesel
<i>Tank Type:</i>	Liquid Fuel Single Wall UST			<i>Fuel Type2:</i>	NULL
<i>Install Date:</i>	1/3/1990			<i>Fuel Type3:</i>	NULL
<i>Install Year:</i>	1978			<i>Piping Steel:</i>	
<i>Years in Service:</i>				<i>Piping Galvanized:</i>	
<i>Model:</i>	NULL			<i>Tanks Single Wall St:</i>	
<i>Description:</i>				<i>Piping Underground:</i>	
<i>Capacity:</i>	22730			<i>Num Underground:</i>	



Map Key	Number of Records	Direction/ Distance (m)	Elev/Diff (m)	Site	DB
<b>Tank Material:</b>		Steel		<b>Panam Related:</b>	
<b>Corrosion Protect:</b>				<b>Panam Venue:</b>	
<b>Overfill Protect:</b>					
<b>Facility Type:</b>		FS Liquid Fuel Tank			
<b>Parent Facility Type:</b>					
<b>Facility Location:</b>					
<b>Device Installed Location:</b>		16 JAMES ST MISSISSAUGA L5M 1R5 ON CA			
<b><u>Fuel Storage Tank Details</u></b>					
<b>Owner Account Name:</b>		ONTARIO COMMERCIAL FUELS			

<a href="#">41</a>	20 of 20	SSE/249.9	158.4 / 0.59	ONTARIO COMMERCIAL FUELS 16 JAMES ST MISSISSAUGA L5M 1R5 ON CA ON	FST
<b>Instance No:</b>		11210464		<b>Manufacturer:</b>	
<b>Status:</b>				<b>Serial No:</b>	
<b>Cont Name:</b>				<b>Ulc Standard:</b>	
<b>Instance Type:</b>				<b>Quantity:</b>	
<b>Item:</b>		FS LIQUID FUEL TANK		<b>Unit of Measure:</b>	
<b>Item Description:</b>		FS Liquid Fuel Tank		<b>Fuel Type:</b>	Gasoline
<b>Tank Type:</b>		Liquid Fuel Single Wall UST		<b>Fuel Type2:</b>	NULL
<b>Install Date:</b>		1/3/1990		<b>Fuel Type3:</b>	NULL
<b>Install Year:</b>		1978		<b>Piping Steel:</b>	
<b>Years in Service:</b>				<b>Piping Galvanized:</b>	
<b>Model:</b>		NULL		<b>Tanks Single Wall St:</b>	
<b>Description:</b>				<b>Piping Underground:</b>	
<b>Capacity:</b>		22730		<b>Num Underground:</b>	
<b>Tank Material:</b>		Steel		<b>Panam Related:</b>	
<b>Corrosion Protect:</b>				<b>Panam Venue:</b>	
<b>Overfill Protect:</b>					
<b>Facility Type:</b>		FS Liquid Fuel Tank			
<b>Parent Facility Type:</b>					
<b>Facility Location:</b>					
<b>Device Installed Location:</b>		16 JAMES ST MISSISSAUGA L5M 1R5 ON CA			

<b><u>Fuel Storage Tank Details</u></b>					
<b>Owner Account Name:</b>		ONTARIO COMMERCIAL FUELS			
<a href="#">42</a>	1 of 1	ESE/249.9	156.0 / -1.85	18 EARL STREET MISSISSAUGA ON L5M 1N7	HINC
<b>External File Num:</b>		FS INC 0808-04257			
<b>Fuel Occurrence Type:</b>		Pipeline Strike			
<b>Date of Occurrence:</b>		7/25/2008			
<b>Fuel Type Involved:</b>		Natural Gas			
<b>Status Desc:</b>		Completed - Causal Analysis(End)			
<b>Job Type Desc:</b>		Incident/Near-Miss Occurrence (FS)			
<b>Oper. Type Involved:</b>		Construction Site (pipeline strike)			
<b>Service Interruptions:</b>		No			
<b>Property Damage:</b>		No			
<b>Fuel Life Cycle Stage:</b>		Transmission, Distribution and Transportation			
<b>Root Cause:</b>		Root Cause: Equipment/Material/Component:No Procedures:No Maintenance:No Design:No Training:No Management:Yes Human Factors:Yes			
<b>Reported Details:</b>					
<b>Fuel Category:</b>		Gaseous Fuel			
<b>Occurrence Type:</b>		Incident			
<b>Affiliation:</b>		Industry Stakeholder (Licensee/Registration/Certificate Holder, Facility Owner, etc.)			
<b>County Name:</b>		Peel			
<b>Approx. Quant. Rel:</b>					
<b>Nearby body of water:</b>					

<i>Map Key</i>	<i>Number of Records</i>	<i>Direction/ Distance (m)</i>	<i>Elev/Diff (m)</i>	<i>Site</i>	<i>DB</i>
----------------	------------------------------	------------------------------------	--------------------------	-------------	-----------

---

*Enter Drainage Syst.:*  
*Approx. Quant. Unit:*  
*Environmental Impact:*

# Unplottable Summary

Total: **26** Unplottable sites

DB	Company Name/Site Name	Address	City	Postal
CA	CITY	BRITANNIA RD.	MISSISSAUGA ON	
CA	REGION OF PEEL	BRITANNIA RD. WEST	MISSISSAUGA CITY ON	
CA		All Parts of Lot 5,C5, WHS, Lots 17,18,19,20, Village of Streetsville Plan	Mississauga ON	
CA	POLYMER DISTRIBUTION INC.	STREETSVILLE, MOBILE TRFR.UNIT	MISSISSAUGA CITY ON	
CA	WILSONDALE INVESTMENTS INC./E. FERRARI	QUEEN ST. W./LORNE PARK PLAZA	MISSISSAUGA CITY ON	
CA	GATEWAY CORPORATE CENTRE INC.	COURT A BRITANNIA RD.	MISSISSAUGA CITY ON	
CA	WHITNEY HOMES	QUEEN ST. STREET A	MISSISSAUGA CITY ON	
CA	GATEWAY CORPORATE CENTRE INC.	COURT A BRITANNIA RD.	MISSISSAUGA CITY ON	
CA	The Corporation of the City of Mississauga	Arch Road, Ellen Street, Earl Street, Joseph Street, River Road and Amity Rd	Mississauga ON	
CA	R.M. OF PEEL	BRITANNIA ROAD WEST	MISSISSAUGA CITY ON	
CA		Ellesboro Drive	Mississauga ON	
CA	MISSISSAUGA CITY	BRITANNIA RD.	MISSISSAUGA CITY ON	
CA	TYSSISSAUGA CITY	BRITANNIA ROAD	MISSISSAUGA CITY ON	
CA	WILSONDALE INVESTMENTS INC./E. FERRARI	QUEEN ST. W./LORN PARK PLAZA	MISSISSAUGA CITY ON	
CA	R.M. OF PEEL	BRITANNIA RD.	MISSISSAUGA CITY ON	
ECA	The Corporation of the City of Mississauga	Arch Road, Ellen Street, Earl Street, Joseph Street, River Road and Amity Rd	Mississauga ON	L5C 1T7
ECA	Ashley Oaks Homes Inc.	All Parts of Lot 5, Conc. 5, WHS	Mississauga ON	L4Y 2B8

PINC	PIPELINE HIT 2"	SOUTH EAST CORNER OF QUEEN ST S,, MISSISSAUGA,ON,L5M 1L3,CA	ON
SPL		PETRO-CANADA SERVICE STATION \	MISSISSAUGA CITY ON
SPL	SHELL CANADA PRODUCTS LTD.	SERVICE STATION	MISSISSAUGA CITY ON
SPL	PETRO-CANADA	SERVICE STATION	MISSISSAUGA CITY ON
SPL	PETRO-CANADA	TANK TRUCK (CARGO)	MISSISSAUGA CITY ON
SPL	SHELL CANADA PRODUCTS LTD.	SERVICE STATION	MISSISSAUGA CITY ON
SPL	Suncor Energy Inc.		Mississauga ON
SPL	Enbridge Gas Distribution Inc.	Queen St South	Mississauga ON
SPL	SHELL CANADA PRODUCTS LTD.	CAR WASH AT THIS STATION SERVICE STATION	MISSISSAUGA CITY ON

# Unplottable Report

---

**Site:** CITY  
BRITANNIA RD. MISSISSAUGA ON

**Database:**  
CA

**Certificate #:** 3-1296-85-006  
**Application Year:** 85  
**Issue Date:** 10/29/85  
**Approval Type:** Municipal sewage  
**Status:** Approved  
**Application Type:**  
**Client Name:**  
**Client Address:**  
**Client City:**  
**Client Postal Code:**  
**Project Description:**  
**Contaminants:**  
**Emission Control:**

---

**Site:** REGION OF PEEL  
BRITANNIA RD. WEST MISSISSAUGA CITY ON

**Database:**  
CA

**Certificate #:** 7-1478-86-  
**Application Year:** 86  
**Issue Date:** 12/12/1986  
**Approval Type:** Municipal water  
**Status:** Approved  
**Application Type:**  
**Client Name:**  
**Client Address:**  
**Client City:**  
**Client Postal Code:**  
**Project Description:**  
**Contaminants:**  
**Emission Control:**

---

**Site:** All Parts of Lot 5,C5, WHS, Lots 17,18,19,20, Village of Streetsville Plan Mississauga ON

**Database:**  
CA

**Certificate #:** 6677-4SZM8F  
**Application Year:** 01  
**Issue Date:** 1/18/01  
**Approval Type:** Municipal & Private sewage  
**Status:** Approved  
**Application Type:** New Certificate of Approval  
**Client Name:** Ashley Oaks Homes Inc.  
**Client Address:** 922 Dundas Street East,  
**Client City:** Mississauga  
**Client Postal Code:** L4Y 2B8  
**Project Description:** Storm sewers to be constructed with File OZ-05094(W6) in the City of Mississauga.  
**Contaminants:**  
**Emission Control:**

---

**Site:** POLYMER DISTRIBUTION INC.  
STREETSVILLE, MOBILE TRFR.UNIT MISSISSAUGA CITY ON

**Database:**  
CA

**Certificate #:** 8-3277-97-

**Application Year:** 97  
**Issue Date:** 7/14/1997  
**Approval Type:** Industrial air  
**Status:** Approved  
**Application Type:**  
**Client Name:**  
**Client Address:**  
**Client City:**  
**Client Postal Code:**  
**Project Description:** TRANSFER HCL FROM RAIL CAR-ROAD TANKER  
**Contaminants:**  
**Emission Control:** Venturi Scrubber

---

**Site:** WILSONDALE INVESTMENTS INC./E. FERRARI  
QUEEN ST. W./LORNE PARK PLAZA MISSISSAUGA CITY ON

**Database:**  
CA

**Certificate #:** 3-0595-89-  
**Application Year:** 89  
**Issue Date:** 4/17/1989  
**Approval Type:** Municipal sewage  
**Status:** Approved  
**Application Type:**  
**Client Name:**  
**Client Address:**  
**Client City:**  
**Client Postal Code:**  
**Project Description:**  
**Contaminants:**  
**Emission Control:**

---

**Site:** GATEWAY CORPORATE CENTRE INC.  
COURT A BRITANNIA RD. MISSISSAUGA CITY ON

**Database:**  
CA

**Certificate #:** 3-2249-88-  
**Application Year:** 88  
**Issue Date:** 12/7/1988  
**Approval Type:** Municipal sewage  
**Status:** Approved  
**Application Type:**  
**Client Name:**  
**Client Address:**  
**Client City:**  
**Client Postal Code:**  
**Project Description:**  
**Contaminants:**  
**Emission Control:**

---

**Site:** WHITNEY HOMES  
QUEEN ST. STREET A MISSISSAUGA CITY ON

**Database:**  
CA

**Certificate #:** 3-1810-88-  
**Application Year:** 88  
**Issue Date:** 10/3/1988  
**Approval Type:** Municipal sewage  
**Status:** Approved  
**Application Type:**  
**Client Name:**  
**Client Address:**  
**Client City:**  
**Client Postal Code:**  
**Project Description:**  
**Contaminants:**  
**Emission Control:**

---

**Site:** GATEWAY CORPORATE CENTRE INC.  
COURT A BRITANNIA RD. MISSISSAUGA CITY ON

**Database:**  
CA

**Certificate #:** 7-1910-88-  
**Application Year:** 88  
**Issue Date:** 12/7/1988  
**Approval Type:** Municipal water  
**Status:** Approved  
**Application Type:**  
**Client Name:**  
**Client Address:**  
**Client City:**  
**Client Postal Code:**  
**Project Description:**  
**Contaminants:**  
**Emission Control:**

---

**Site:** The Corporation of the City of Mississauga  
Arch Road, Ellen Street, Earl Street, Joseph Street, River Road and Amity Rd Mississauga ON

**Database:**  
CA

**Certificate #:** 6441-7FAJEA  
**Application Year:** 2008  
**Issue Date:** 6/5/2008  
**Approval Type:** Municipal and Private Sewage Works  
**Status:** Approved  
**Application Type:**  
**Client Name:**  
**Client Address:**  
**Client City:**  
**Client Postal Code:**  
**Project Description:**  
**Contaminants:**  
**Emission Control:**

---

**Site:** R.M. OF PEEL  
BRITANNIA ROAD WEST MISSISSAUGA CITY ON

**Database:**  
CA

**Certificate #:** 7-0193-89-  
**Application Year:** 89  
**Issue Date:** 2/24/1989  
**Approval Type:** Municipal water  
**Status:** Approved  
**Application Type:**  
**Client Name:**  
**Client Address:**  
**Client City:**  
**Client Postal Code:**  
**Project Description:**  
**Contaminants:**  
**Emission Control:**

---

**Site:** Ellesboro Drive Mississauga ON

**Database:**  
CA

**Certificate #:** 1828-4K9QDS  
**Application Year:** 00  
**Issue Date:** 5/15/00  
**Approval Type:** Municipal & Private water  
**Status:** Approved  
**Application Type:** New Certificate of Approval  
**Client Name:** Corporation of the Regional Municipality of Peel  
**Client Address:** 10 Peel Centre Drive

**Client City:** Brampton  
**Client Postal Code:** L6T 4B9  
**Project Description:** Watermains  
**Contaminants:**  
**Emission Control:**

---

**Site:** **MISSISSAUGA CITY**  
**BRITANNIA RD. MISSISSAUGA CITY ON**

**Database:**  
**CA**

**Certificate #:** 3-0946-86-  
**Application Year:** 86  
**Issue Date:** 7/11/1986  
**Approval Type:** Municipal sewage  
**Status:** Approved  
**Application Type:**  
**Client Name:**  
**Client Address:**  
**Client City:**  
**Client Postal Code:**  
**Project Description:**  
**Contaminants:**  
**Emission Control:**

---

**Site:** **TYSSISSAUGA CITY**  
**BRITANNIA ROAD MISSISSAUGA CITY ON**

**Database:**  
**CA**

**Certificate #:** 3-1009-88-  
**Application Year:** 88  
**Issue Date:** 7/13/1988  
**Approval Type:** Municipal sewage  
**Status:** Approved  
**Application Type:**  
**Client Name:**  
**Client Address:**  
**Client City:**  
**Client Postal Code:**  
**Project Description:**  
**Contaminants:**  
**Emission Control:**

---

**Site:** **WILSONDALE INVESTMENTS INC./E. FERRARI**  
**QUEEN ST. W./LORN PARK PLAZA MISSISSAUGA CITY ON**

**Database:**  
**CA**

**Certificate #:** 7-0523-89-  
**Application Year:** 89  
**Issue Date:** 4/17/1989  
**Approval Type:** Municipal water  
**Status:** Approved  
**Application Type:**  
**Client Name:**  
**Client Address:**  
**Client City:**  
**Client Postal Code:**  
**Project Description:**  
**Contaminants:**  
**Emission Control:**

---

**Site:** **R.M. OF PEEL**  
**BRITANNIA RD. MISSISSAUGA CITY ON**

**Database:**  
**CA**

**Certificate #:** 7-1042-90-  
**Application Year:** 90



**Issue Date:** 7/17/1990  
**Approval Type:** Municipal water  
**Status:** Approved  
**Application Type:**  
**Client Name:**  
**Client Address:**  
**Client City:**  
**Client Postal Code:**  
**Project Description:**  
**Contaminants:**  
**Emission Control:**

---

**Site:** *The Corporation of the City of Mississauga  
Arch Road, Ellen Street, Earl Street, Joseph Street, River Road and Amity Rd Mississauga ON L5C 1T7*

**Database:**  
*ECA*

**Approval No:** 6441-7FAJEA  
**Approval Date:** 2008-06-05  
**Status:** Approved  
**Record Type:** ECA  
**Link Source:** IDS  
**SWP Area Name:**  
**Approval Type:** ECA-MUNICIPAL AND PRIVATE SEWAGE WORKS  
**Project Type:** MUNICIPAL AND PRIVATE SEWAGE WORKS  
**Business Name:** The Corporation of the City of Mississauga  
**Address:** Arch Road, Ellen Street, Earl Street, River Road and Amity Rd  
**Full Address:**  
**Full PDF Link:** <https://www.accessenvironment.ene.gov.on.ca/instruments/7116-7F4JXZ-14.pdf>

**MOE District:**  
**City:**  
**Longitude:**  
**Latitude:**  
**Geometry X:**  
**Geometry Y:**

---

**Site:** *Ashley Oaks Homes Inc.  
All Parts of Lot 5, Conc. 5, WHS Mississauga ON L4Y 2B8*

**Database:**  
*ECA*

**Approval No:** 6677-4SZM8F  
**Approval Date:** 2001-01-18  
**Status:** Approved  
**Record Type:** ECA  
**Link Source:** IDS  
**SWP Area Name:**  
**Approval Type:** ECA-MUNICIPAL AND PRIVATE SEWAGE WORKS  
**Project Type:** MUNICIPAL AND PRIVATE SEWAGE WORKS  
**Business Name:** Ashley Oaks Homes Inc.  
**Address:** All Parts of Lot 5, Conc. 5, WHS  
**Full Address:**  
**Full PDF Link:** <https://www.accessenvironment.ene.gov.on.ca/instruments/0448-4SWTVE-14.pdf>

**MOE District:**  
**City:**  
**Longitude:**  
**Latitude:**  
**Geometry X:**  
**Geometry Y:**

---

**Site:** *PIPELINE HIT 2"  
SOUTH EAST CORNER OF QUEEN ST S,,MISSISSAUGA,ON,L5M 1L3,CA ON*

**Database:**  
*PINC*

**Incident ID:**  
**Incident No:** 2303086  
**Incident Reported Dt:** 5/11/2018  
**Type:** FS-Pipeline Incident  
**Status Code:**  
**Customer Acct Name:** PIPELINE HIT 2"  
**Incident Address:** SOUTH EAST CORNER OF QUEEN ST S,,  
MISSISSAUGA,ON,L5M 1L3,CA  
**Tank Status:** Pipeline Damage Reason Est  
**Task No:**  
**Spills Action Centre:**  
**Fuel Type:**  
**Fuel Occurrence Tp:**  
**Date of Occurrence:**  
**Occurrence Start Dt:**  
**Operation Type:**  
**Pipeline Type:**

**Fuel Category:**  
**Health Impact:**  
**Environment Impact:**  
**Property Damage:**  
**Service Interrupt:**  
**Enforce Policy:**  
**Public Relation:**  
**Pipeline System:**  
**Depth:**  
**Pipe Material:**  
**PSIG:**  
**Attribute Category:**  
**Regulator Location:**  
**Method Details:**

Regulator Type:  
Summary:  
Reported By:  
Affiliation:  
Occurrence Desc:  
Damage Reason:  
Notes:

---

**Site:** PETRO-CANADA SERVICE STATION \ MISSISSAUGA CITY ON

**Database:**  
**SPL**

<b>Ref No:</b>	123672	<b>Discharger Report:</b>	
<b>Site No:</b>		<b>Material Group:</b>	
<b>Incident Dt:</b>	2/16/1996	<b>Health/Env Conseq:</b>	
<b>Year:</b>		<b>Client Type:</b>	
<b>Incident Cause:</b>		<b>Sector Type:</b>	
<b>Incident Event:</b>		<b>Agency Involved:</b>	
<b>Contaminant Code:</b>		<b>Nearest Watercourse:</b>	
<b>Contaminant Name:</b>		<b>Site Address:</b>	
<b>Contaminant Limit 1:</b>		<b>Site District Office:</b>	
<b>Contam Limit Freq 1:</b>		<b>Site Postal Code:</b>	
<b>Contaminant UN No 1:</b>		<b>Site Region:</b>	
<b>Environment Impact:</b>		<b>Site Municipality:</b>	21102
<b>Nature of Impact:</b>		<b>Site Lot:</b>	
<b>Receiving Medium:</b>	LAND	<b>Site Conc:</b>	
<b>Receiving Env:</b>		<b>Northing:</b>	
<b>MOE Response:</b>		<b>Easting:</b>	
<b>Dt MOE Arvl on Scn:</b>		<b>Site Geo Ref Accu:</b>	
<b>MOE Reported Dt:</b>	2/16/1996	<b>Site Map Datum:</b>	
<b>Dt Document Closed:</b>		<b>SAC Action Class:</b>	
<b>Incident Reason:</b>		<b>Source Type:</b>	
<b>Site Name:</b>			
<b>Site County/District:</b>			
<b>Site Geo Ref Meth:</b>			
<b>Incident Summary:</b>			
<b>Contaminant Qty:</b>			

---

**Site:** SHELL CANADA PRODUCTS LTD.  
SERVICE STATION MISSISSAUGA CITY ON

**Database:**  
**SPL**

<b>Ref No:</b>	119536	<b>Discharger Report:</b>	
<b>Site No:</b>		<b>Material Group:</b>	
<b>Incident Dt:</b>	10/11/1995	<b>Health/Env Conseq:</b>	
<b>Year:</b>		<b>Client Type:</b>	
<b>Incident Cause:</b>	CONTAINER OVERFLOW	<b>Sector Type:</b>	
<b>Incident Event:</b>		<b>Agency Involved:</b>	
<b>Contaminant Code:</b>		<b>Nearest Watercourse:</b>	
<b>Contaminant Name:</b>		<b>Site Address:</b>	
<b>Contaminant Limit 1:</b>		<b>Site District Office:</b>	
<b>Contam Limit Freq 1:</b>		<b>Site Postal Code:</b>	
<b>Contaminant UN No 1:</b>		<b>Site Region:</b>	
<b>Environment Impact:</b>	NOT ANTICIPATED	<b>Site Municipality:</b>	21102
<b>Nature of Impact:</b>		<b>Site Lot:</b>	
<b>Receiving Medium:</b>	LAND	<b>Site Conc:</b>	
<b>Receiving Env:</b>		<b>Northing:</b>	
<b>MOE Response:</b>		<b>Easting:</b>	
<b>Dt MOE Arvl on Scn:</b>		<b>Site Geo Ref Accu:</b>	
<b>MOE Reported Dt:</b>	10/11/1995	<b>Site Map Datum:</b>	
<b>Dt Document Closed:</b>		<b>SAC Action Class:</b>	
<b>Incident Reason:</b>	ERROR	<b>Source Type:</b>	
<b>Site Name:</b>			
<b>Site County/District:</b>			
<b>Site Geo Ref Meth:</b>			
<b>Incident Summary:</b>	SHELL SERV STN-1L GAS TO PVMT, NO DRAINS OR ENV IMP. CLEANED.		
<b>Contaminant Qty:</b>			

**Site:** PETRO-CANADA  
SERVICE STATION MISSISSAUGA CITY ON

**Database:**  
SPL

<b>Ref No:</b>	8408	<b>Discharger Report:</b>	
<b>Site No:</b>		<b>Material Group:</b>	
<b>Incident Dt:</b>	8/21/1988	<b>Health/Env Conseq:</b>	
<b>Year:</b>		<b>Client Type:</b>	
<b>Incident Cause:</b>	PIPE/HOSE LEAK	<b>Sector Type:</b>	
<b>Incident Event:</b>		<b>Agency Involved:</b>	
<b>Contaminant Code:</b>		<b>Nearest Watercourse:</b>	
<b>Contaminant Name:</b>		<b>Site Address:</b>	
<b>Contaminant Limit 1:</b>		<b>Site District Office:</b>	
<b>Contam Limit Freq 1:</b>		<b>Site Postal Code:</b>	
<b>Contaminant UN No 1:</b>		<b>Site Region:</b>	
<b>Environment Impact:</b>		<b>Site Municipality:</b>	21102
<b>Nature of Impact:</b>		<b>Site Lot:</b>	
<b>Receiving Medium:</b>	LAND	<b>Site Conc:</b>	
<b>Receiving Env:</b>		<b>Northing:</b>	
<b>MOE Response:</b>		<b>Easting:</b>	
<b>Dt MOE Arvl on Scn:</b>		<b>Site Geo Ref Accu:</b>	
<b>MOE Reported Dt:</b>	8/21/1988	<b>Site Map Datum:</b>	
<b>Dt Document Closed:</b>		<b>SAC Action Class:</b>	
<b>Incident Reason:</b>	ERROR	<b>Source Type:</b>	
<b>Site Name:</b>			
<b>Site County/District:</b>			
<b>Site Geo Ref Meth:</b>			
<b>Incident Summary:</b>	PETROCAN SERVICE CENTRE - UNKNOWN AMOUNT (SMALL) OF GASOLINE TO PAVEMENT.		
<b>Contaminant Qty:</b>			

**Site:** PETRO-CANADA  
TANK TRUCK (CARGO) MISSISSAUGA CITY ON

**Database:**  
SPL

<b>Ref No:</b>	51137	<b>Discharger Report:</b>	
<b>Site No:</b>		<b>Material Group:</b>	
<b>Incident Dt:</b>	5/24/1991	<b>Health/Env Conseq:</b>	
<b>Year:</b>		<b>Client Type:</b>	
<b>Incident Cause:</b>	PIPE/HOSE LEAK	<b>Sector Type:</b>	
<b>Incident Event:</b>		<b>Agency Involved:</b>	
<b>Contaminant Code:</b>		<b>Nearest Watercourse:</b>	
<b>Contaminant Name:</b>		<b>Site Address:</b>	
<b>Contaminant Limit 1:</b>		<b>Site District Office:</b>	
<b>Contam Limit Freq 1:</b>		<b>Site Postal Code:</b>	
<b>Contaminant UN No 1:</b>		<b>Site Region:</b>	
<b>Environment Impact:</b>	NOT ANTICIPATED	<b>Site Municipality:</b>	21102
<b>Nature of Impact:</b>		<b>Site Lot:</b>	
<b>Receiving Medium:</b>	LAND	<b>Site Conc:</b>	
<b>Receiving Env:</b>		<b>Northing:</b>	
<b>MOE Response:</b>		<b>Easting:</b>	
<b>Dt MOE Arvl on Scn:</b>		<b>Site Geo Ref Accu:</b>	
<b>MOE Reported Dt:</b>	5/24/1991	<b>Site Map Datum:</b>	
<b>Dt Document Closed:</b>		<b>SAC Action Class:</b>	
<b>Incident Reason:</b>	ERROR	<b>Source Type:</b>	
<b>Site Name:</b>			
<b>Site County/District:</b>			
<b>Site Geo Ref Meth:</b>			
<b>Incident Summary:</b>	PETRO CANADA - 50 L. OF GAS TO GROUND AT 2125 DUNDAS STREET		
<b>Contaminant Qty:</b>			

**Site:** SHELL CANADA PRODUCTS LTD.  
SERVICE STATION MISSISSAUGA CITY ON

**Database:**  
SPL

<b>Ref No:</b>	171229	<b>Discharger Report:</b>	
<b>Site No:</b>		<b>Material Group:</b>	
<b>Incident Dt:</b>	8/7/1999	<b>Health/Env Conseq:</b>	

**Year:**  
**Incident Cause:** CONTAINER OVERFLOW  
**Incident Event:**  
**Contaminant Code:**  
**Contaminant Name:**  
**Contaminant Limit 1:**  
**Contam Limit Freq 1:**  
**Contaminant UN No 1:**  
**Environment Impact:** POSSIBLE  
**Nature of Impact:** Water course or lake  
**Receiving Medium:** LAND / WATER  
**Receiving Env:**  
**MOE Response:**  
**Dt MOE Arvl on Scn:**  
**MOE Reported Dt:** 8/7/1999  
**Dt Document Closed:**  
**Incident Reason:** EQUIPMENT FAILURE  
**Site Name:**  
**Site County/District:**  
**Site Geo Ref Meth:**  
**Incident Summary:** SHELL STATION-15 L GASOL-INE TO PVMT, SML QTY TO C-BASIN. REGION.  
**Contaminant Qty:**

**Client Type:**  
**Sector Type:**  
**Agency Involved:**  
**Nearest Watercourse:**  
**Site Address:**  
**Site District Office:**  
**Site Postal Code:**  
**Site Region:**  
**Site Municipality:** 21102  
**Site Lot:**  
**Site Conc:**  
**Northing:**  
**Easting:** REGION OF PEEL  
**Site Geo Ref Accu:**  
**Site Map Datum:**  
**SAC Action Class:**  
**Source Type:**

**Site:** Suncor Energy Inc.  
 Mississauga ON

**Database:**  
 SPL

**Ref No:** 3173-8HB27H  
**Site No:**  
**Incident Dt:** 5/28/2011  
**Year:**  
**Incident Cause:** Discharge or Emission to Air  
**Incident Event:**  
**Contaminant Code:** 12  
**Contaminant Name:** NAPHTHA (WHITE GASOLINE)  
**Contaminant Limit 1:**  
**Contam Limit Freq 1:**  
**Contaminant UN No 1:**  
**Environment Impact:** Not Anticipated  
**Nature of Impact:**  
**Receiving Medium:**  
**Receiving Env:**  
**MOE Response:**  
**Dt MOE Arvl on Scn:**  
**MOE Reported Dt:** 5/28/2011  
**Dt Document Closed:**  
**Incident Reason:** Gasket/Joint Failure - Any point of connection  
 (Except Weld/Seam)  
**Site Name:** Suncor Refinery,385 Southdown Road Mississauga<UNOFFICIAL>  
**Site County/District:**  
**Site Geo Ref Meth:**  
**Incident Summary:** Suncor-45 L Naptha Hydrogen Mix to Grnd/Air  
**Contaminant Qty:** 45 L

**Discharger Report:**  
**Material Group:**  
**Health/Env Conseq:**  
**Client Type:**  
**Sector Type:** Petroleum Refinery  
**Agency Involved:**  
**Nearest Watercourse:**  
**Site Address:**  
**Site District Office:**  
**Site Postal Code:**  
**Site Region:**  
**Site Municipality:** Mississauga  
**Site Lot:**  
**Site Conc:**  
**Northing:**  
**Easting:**  
**Site Geo Ref Accu:**  
**Site Map Datum:**  
**SAC Action Class:** Air Spills - Gases and Vapours  
**Source Type:**

**Site:** Enbridge Gas Distribution Inc.  
 Queen St South Mississauga ON

**Database:**  
 SPL

**Ref No:** 5174-A3KQ44  
**Site No:** NA  
**Incident Dt:** 10/23/2015  
**Year:**  
**Incident Cause:**  
**Incident Event:**  
**Contaminant Code:** 35  
**Contaminant Name:** NATURAL GAS (METHANE)  
**Contaminant Limit 1:**  
**Contam Limit Freq 1:**

**Discharger Report:**  
**Material Group:**  
**Health/Env Conseq:**  
**Client Type:**  
**Sector Type:** Miscellaneous Industrial  
**Agency Involved:**  
**Nearest Watercourse:**  
**Site Address:** Queen St South  
**Site District Office:**  
**Site Postal Code:**

**Contaminant UN No 1:**  
**Environment Impact:**  
**Nature of Impact:**  
**Receiving Medium:**  
**Receiving Env:**  
**MOE Response:** No  
**Dt MOE Arvl on Scn:**  
**MOE Reported Dt:** 10/23/2015  
**Dt Document Closed:**

**Incident Reason:** Operator/Human Error  
**Site Name:** 222 Queen St South<UNOFFICIAL>  
**Site County/District:**  
**Site Geo Ref Meth:**  
**Incident Summary:** TSSA FSB: car sheared off riser, made safe  
**Contaminant Qty:** 1 other - see incident description

**Site Region:**  
**Site Municipality:** Mississauga  
**Site Lot:**  
**Site Conc:**  
**Northing:**  
**Easting:**  
**Site Geo Ref Accu:**  
**Site Map Datum:**  
**SAC Action Class:** TSSA - Fuel Safety Branch - Hydrocarbon Fuel Release/Spill  
**Source Type:**

---

**Site:** SHELL CANADA PRODUCTS LTD.  
CAR WASH AT THIS STATION SERVICE STATION MISSISSAUGA CITY ON

**Database:**  
**SPL**

**Ref No:** 192920  
**Site No:**  
**Incident Dt:** 1/4/2001  
**Year:**  
**Incident Cause:** PIPE/HOSE LEAK  
**Incident Event:**  
**Contaminant Code:**  
**Contaminant Name:**  
**Contaminant Limit 1:**  
**Contam Limit Freq 1:**  
**Contaminant UN No 1:**  
**Environment Impact:** Possible  
**Nature of Impact:** Other  
**Receiving Medium:** Water  
**Receiving Env:**  
**MOE Response:**  
**Dt MOE Arvl on Scn:**  
**MOE Reported Dt:** 1/5/2001  
**Dt Document Closed:**  
**Incident Reason:** EQUIPMENT FAILURE  
**Site Name:**  
**Site County/District:**  
**Site Geo Ref Meth:**  
**Incident Summary:**  
**Contaminant Qty:**

**Discharger Report:**  
**Material Group:**  
**Health/Env Conseq:**  
**Client Type:**  
**Sector Type:**  
**Agency Involved:** TSSA, WORKS  
**Nearest Watercourse:**  
**Site Address:**  
**Site District Office:**  
**Site Postal Code:**  
**Site Region:**  
**Site Municipality:** 21102  
**Site Lot:**  
**Site Conc:**  
**Northing:**  
**Easting:**  
**Site Geo Ref Accu:**  
**Site Map Datum:**  
**SAC Action Class:**  
**Source Type:**

SHELL: SPILL OF 20 L OF HYDRAULIC FLUID IN CAR WASH - TO INTERCEPTOR.

# Appendix: Database Descriptions

Environmental Risk Information Services (ERIS) can search the following databases. The extent of historical information varies with each database and current information is determined by what is publicly available to ERIS at the time of update. **Note:** Databases denoted with " \* " indicates that the database will no longer be updated. See the individual database description for more information.

## **Abandoned Aggregate Inventory:**

Provincial [AAGR](#)

The MAAP Program maintains a database of abandoned pits and quarries. Please note that the database is only referenced by lot and concession and city/town location. The database provides information regarding the location, type, size, land use, status and general comments.\*

**Government Publication Date: Sept 2002\***

## **Aggregate Inventory:**

Provincial [AGR](#)

The Ontario Ministry of Natural Resources maintains a database of all active pits and quarries. The database provides information regarding the registered owner/operator, location name, operation type, approval type, and maximum annual tonnage.

**Government Publication Date: Up to Sep 2020**

## **Abandoned Mine Information System:**

Provincial [AMIS](#)

The Abandoned Mines Information System contains data on known abandoned and inactive mines located on both Crown and privately held lands. The information was provided by the Ministry of Northern Development and Mines (MNDM), with the following disclaimer: "the database provided has been compiled from various sources, and the Ministry of Northern Development and Mines makes no representation and takes no responsibility that such information is accurate, current or complete". Reported information includes official mine name, status, background information, mine start/end date, primary commodity, mine features, hazards and remediation.

**Government Publication Date: 1800-Oct 2018**

## **Anderson's Waste Disposal Sites:**

Private [ANDR](#)

The information provided in this database was collected by examining various historical documents which aimed to characterize the likely position of former waste disposal sites from 1860 to present. The research initiative behind the creation of this database was to identify those sites that are missing from the Ontario MOE Waste Disposal Site Inventory, as well as to provide revisions and corrections to the positions and descriptions of sites currently listed in the MOE inventory. In addition to historic waste disposal facilities, the database also identifies certain auto wreckers and scrap yards that have been extrapolated from documentary sources. Please note that the data is not warranted to be complete, exhaustive or authoritative. The information was collected for research purposes only.

**Government Publication Date: 1860s-Present**

## **Aboveground Storage Tanks:**

Provincial [AST](#)

Historical listing of aboveground storage tanks made available by the Department of Natural Resources and Forestry. Includes tanks used to hold water or petroleum. This dataset has been retired as of September 25, 2014 and will no longer be updated.

**Government Publication Date: May 31, 2014**

## **Automobile Wrecking & Supplies:**

Private [AUWR](#)

This database provides an inventory of known locations that are involved in the scrap metal, automobile wrecking/recycling, and automobile parts & supplies industry. Information is provided on the company name, location and business type.

**Government Publication Date: 1999-Dec 31, 2020**

## **Borehole:**

Provincial [BORE](#)

A borehole is the generalized term for any narrow shaft drilled in the ground, either vertically or horizontally. The information here includes geotechnical investigations or environmental site assessments, mineral exploration, or as a pilot hole for installing piers or underground utilities. Information is from many sources such as the Ministry of Transportation (MTO) boreholes from engineering reports and projects from the 1950 to 1990's in Southern Ontario. Boreholes from the Ontario Geological Survey (OGS) including The Urban Geology Analysis Information System (UGAIS) and the York Peel Durham Toronto (YPDT) database of the Conservation Authority Moraine Coalition. This database will include fields such as location, stratigraphy, depth, elevation, year drilled, etc. For all water well data or oil and gas well data for Ontario please refer to WWIS and OOGW.

**Government Publication Date: 1875-Jul 2018**

**Certificates of Approval:**

Provincial CA

This database contains the following types of approvals: Air & Noise, Industrial Sewage, Municipal & Private Sewage, Waste Management Systems and Renewable Energy Approvals. The MOE in Ontario states that any facility that releases emissions to the atmosphere, discharges contaminants to ground or surface water, provides potable water supplies, or stores, transports or disposes of waste, must have a Certificate of Approval before it can operate lawfully. Fields include approval number, business name, address, approval date, approval type and status. This database will no longer be updated, as CofA's have been replaced by either Environmental Activity and Sector Registry (EASR) or Environmental Compliance Approval (ECA). Please refer to those individual databases for any information after Oct.31, 2011.

**Government Publication Date: 1985-Oct 30, 2011\***

**Dry Cleaning Facilities:**

Federal CDRY

List of dry cleaning facilities made available by Environment and Climate Change Canada. Environment and Climate Change Canada's Tetrachloroethylene (Use in Dry Cleaning and Reporting Requirements) Regulations (SOR/2003-79) are intended to reduce releases of tetrachloroethylene to the environment from dry cleaning facilities.

**Government Publication Date: Jan 2004-Dec 2018**

**Commercial Fuel Oil Tanks:**

Provincial CFOT

Locations of commercial underground fuel oil tanks. This is not a comprehensive or complete inventory of commercial fuel tanks in the province; this listing is a copy of records of registered commercial underground fuel oil tanks obtained under Access to Public Information.

Note that the following types of tanks do not require registration: waste oil tanks in apartments, office buildings, residences, etc.; aboveground gas or diesel tanks. Records are not verified for accuracy or completeness.

**Government Publication Date: Jul 31, 2020**

**Chemical Manufacturers and Distributors:**

Private CHEM

This database includes information from both a one time study conducted in 1992 and private source and is a listing of facilities that manufacture or distribute chemicals. The production of these chemical substances may involve one or more chemical reactions and/or chemical separation processes (i.e. fractionation, solvent extraction, crystallization, etc.).

**Government Publication Date: 1999-Jan 31, 2020**

**Chemical Register:**

Private CHM

This database includes a listing of locations of facilities within the Province or Territory that either manufacture and/or distributes chemicals.

**Government Publication Date: 1999-Dec 31, 2020**

**Compressed Natural Gas Stations:**

Private CNG

Canada has a network of public access compressed natural gas (CNG) refuelling stations. These stations dispense natural gas in compressed form at 3,000 pounds per square inch (psi), the pressure which is allowed within the current Canadian codes and standards. The majority of natural gas refuelling is located at existing retail gasoline that have a separate refuelling island for natural gas. This list of stations is made available by the Canadian Natural Gas Vehicle Alliance.

**Government Publication Date: Dec 2012 -Apr 2021**

**Inventory of Coal Gasification Plants and Coal Tar Sites:**

Provincial COAL

This inventory includes both the "Inventory of Coal Gasification Plant Waste Sites in Ontario-April 1987" and the Inventory of Industrial Sites Producing or Using Coal Tar and Related Tars in Ontario-November 1988) collected by the MOE. It identifies industrial sites that produced and continue to produce or use coal tar and other related tars. Detailed information is available and includes: facility type, size, land use, information on adjoining properties, soil condition, site operators/occupants, site description, potential environmental impacts and historic maps available. This was a one-time inventory.\*

**Government Publication Date: Apr 1987 and Nov 1988\***

**Compliance and Convictions:**

Provincial CONV

This database summarizes the fines and convictions handed down by the Ontario courts beginning in 1989. Companies and individuals named here have been found guilty of environmental offenses in Ontario courts of law.

**Government Publication Date: 1989-Nov 2020**

**Certificates of Property Use:**

Provincial CPU

This is a subset taken from Ontario's Environmental Registry (EBR) database. It will include all CPU's on the registry such as (EPA s. 168.6) - Certificate of Property Use.

**Government Publication Date: 1994-Mar 31, 2021**

**Drill Hole Database:**

Provincial [DRL](#)

The Ontario Drill Hole Database contains information on more than 113,000 percussion, overburden, sonic and diamond drill holes from assessment files on record with the department of Mines and Minerals. Please note that limited data is available for southern Ontario, as it was the last area to be completed. The database was created when surveys submitted to the Ministry were converted in the Assessment File Research Image Database (AFRI) project. However, the degree of accuracy (coordinates) as to the exact location of drill holes is dependent upon the source document submitted to the MNDM. Levels of accuracy used to locate holes are: centering on the mining claim; a sketch of the mining claim; a 1:50,000 map; a detailed company map; or from submitted a "Report of Work".

**Government Publication Date: 1886 - Sep 2020**

**Delisted Fuel Tanks:**

Provincial [DTNK](#)

List of fuel storage tank sites that were once found in - and have since been removed from - the list of fuel storage tanks made available by the regulatory agency under Access to Public Information.

**Government Publication Date: Jul 31, 2020**

**Environmental Activity and Sector Registry:**

Provincial [EASR](#)

On October 31, 2011, a smarter, faster environmental approvals system came into effect in Ontario. The EASR allows businesses to register certain activities with the ministry, rather than apply for an approval. The registry is available for common systems and processes, to which preset rules of operation can be applied. The EASR is currently available for: heating systems, standby power systems and automotive refinishing. Businesses whose activities aren't subject to the EASR may apply for an ECA (Environmental Compliance Approval), Please see our ECA database.

**Government Publication Date: Oct 2011-Apr 30, 2021**

**Environmental Registry:**

Provincial [EBR](#)

The Environmental Registry lists proposals, decisions and exceptions regarding policies, Acts, instruments, or regulations that could significantly affect the environment. Through the Registry, thirteen provincial ministries notify the public of upcoming proposals and invite their comments. For example, if a local business is requesting a permit, license, or certificate of approval to release substances into the air or water; these are notified on the registry. Data includes: Approval for discharge into the natural environment other than water (i.e. Air) - EPA s. 9, Approval for sewage works - OWRA s. 53(1), and EPA s. 27 - Approval for a waste disposal site. For information regarding Permit to Take Water (PTTW), Certificate of Property Use (CPU) and (ORD) Orders please refer to those individual databases.

**Government Publication Date: 1994-Mar 31, 2021**

**Environmental Compliance Approval:**

Provincial [ECA](#)

On October 31, 2011, a smarter, faster environmental approvals system came into effect in Ontario. In the past, a business had to apply for multiple approvals (known as certificates of approval) for individual processes and pieces of equipment. Today, a business either registers itself, or applies for a single approval, depending on the types of activities it conducts. Businesses whose activities aren't subject to the EASR may apply for an ECA. A single ECA addresses all of a business's emissions, discharges and wastes. Separate approvals for air, noise and waste are no longer required. This database will also include Renewable Energy Approvals. For certificates of approval prior to Nov 1st, 2011, please refer to the CA database. For all Waste Disposal Sites please refer to the WDS database.

**Government Publication Date: Oct 2011- Apr 30, 2021**

**Environmental Effects Monitoring:**

Federal [EEM](#)

The Environmental Effects Monitoring program assesses the effects of effluent from industrial or other sources on fish, fish habitat and human usage of fisheries resources. Since 1992, pulp and paper mills have been required to conduct EEM studies under the Pulp and Paper Effluent Regulations. This database provides information on the mill name, geographical location and sub-lethal toxicity data.

**Government Publication Date: 1992-2007\***

**ERIS Historical Searches:**

Private [EHS](#)

ERIS has compiled a database of all environmental risk reports completed since March 1999. Available fields for this database include: site location, date of report, type of report, and search radius. As per all other databases, the ERIS database can be referenced on both the map and "Statistical Profile" page.

**Government Publication Date: 1999-Jan 31, 2021**

**Environmental Issues Inventory System:**

Federal [EIIS](#)

The Environmental Issues Inventory System was developed through the implementation of the Environmental Issues and Remediation Plan. This plan was established to determine the location and severity of contaminated sites on inhabited First Nation reserves, and where necessary, to remediate those that posed a risk to health and safety; and to prevent future environmental problems. The EIIS provides information on the reserve under investigation, inventory number, name of site, environmental issue, site action (Remediation, Site Assessment), and date investigation completed.

**Government Publication Date: 1992-2001\***



**Emergency Management Historical Event:**

Provincial **EMHE**

List of locations of historical occurrences of emergency events, including those assigned to the Ministry of Natural Resources by Order-In-Council (OIC) under the Emergency Management and Civil Protection Act, as well as events where MNR provided requested emergency response assistance. Many of these events will have involved community evacuations, significant structural loss, and/or involvement of MNR emergency response staff. These events fall into one of ten (10) type categories: Dam Failure; Drought / Low Water; Erosion; Flood; Forest Fire; Soil and Bedrock Instability; Petroleum Resource Center Event, EMO Requested Assistance, Continuity of Operations Event, Other Requested Assistance. EMHE record details are reproduced by ERIS under License with the Ontario Ministry of Natural Resources © Queen's Printer for Ontario, 2017.

**Government Publication Date: Dec 31, 2016**

**Environmental Penalty Annual Report:**

Provincial **EPAR**

This database contains data from Ontario's annual environmental penalty report published by the Ministry of the Environment and Climate Change. These reports provide information on environmental penalties for land / water violations issued to companies in one of the nine industrial sectors covered by the Municipal Industrial Strategy for Abatement (MISA) regulations.

**Government Publication Date: Jan 1, 2011 - Dec 31, 2020**

**List of Expired Fuels Safety Facilities:**

Provincial **EXP**

List of facilities and tanks for which there was once a fuel registration. This is not a comprehensive or complete inventory of expired tanks/tank facilities in the province; this listing is a copy of previously registered tanks and facilities obtained under Access to Public Information. Includes private fuel outlets, bulk plants, fuel oil tanks, gasoline stations, marinas, propane filling stations, liquid fuel tanks, piping systems, etc; includes tanks which have been removed from the ground.

Notes: registration was not required for private fuel underground/aboveground storage tanks prior to January 1990, nor for furnace oil tanks prior to May 1, 2002; registration is not required for waste oil tanks in apartments, office buildings, residences, etc., or aboveground gas or diesel tanks. Records are not verified for accuracy or completeness.

**Government Publication Date: Jul 31, 2020**

**Federal Convictions:**

Federal **FCON**

Environment Canada maintains a database referred to as the "Environmental Registry" that details prosecutions under the Canadian Environmental Protection Act (CEPA) and the Fisheries Act (FA). Information is provided on the company name, location, charge date, offence and penalty.

**Government Publication Date: 1988-Jun 2007\***

**Contaminated Sites on Federal Land:**

Federal **FCS**

The Federal Contaminated Sites Inventory includes information on known federal contaminated sites under the custodianship of departments, agencies and consolidated Crown corporations as well as those that are being or have been investigated to determine whether they have contamination arising from past use that could pose a risk to human health or the environment. The inventory also includes non-federal contaminated sites for which the Government of Canada has accepted some or all financial responsibility. It does not include sites where contamination has been caused by, and which are under the control of, enterprise Crown corporations, private individuals, firms or other levels of government. Includes fire training sites and sites at which Per- and Polyfluoroalkyl Substances (PFAS) are a concern.

**Government Publication Date: Jun 2000-Jan 2021**

**Fisheries & Oceans Fuel Tanks:**

Federal **FOFT**

Fisheries & Oceans Canada maintains an inventory of aboveground & underground fuel storage tanks located on Fisheries & Oceans property or controlled by DFO. Our inventory provides information on the site name, location, tank owner, tank operator, facility type, storage tank location, tank contents & capacity, and date of tank installation.

**Government Publication Date: 1964-Sep 2019**

**Federal Identification Registry for Storage Tank Systems (FIRSTS):**

Federal **FRST**

A list of federally regulated Storage tanks from the Federal Identification Registry for Storage Tank Systems (FIRSTS). FIRSTS is Environment and Climate Change Canada's database of storage tank systems subject to the Storage Tank for Petroleum Products and Allied Petroleum Products Regulations. The main objective of the Regulations is to prevent soil and groundwater contamination from storage tank systems located on federal and aboriginal lands. Storage tank systems that do not have a valid identification number displayed in a readily visible location on or near the storage tank system may be refused product delivery.

**Government Publication Date: May 31, 2018**

**Fuel Storage Tank:**

Provincial **FST**

List of registered private and retail fuel storage tanks. This is not a comprehensive or complete inventory of private and retail fuel storage tanks in the province; this listing is a copy of registered private and retail fuel storage tanks, obtained under Access to Public Information.

Notes: registration was not required for private fuel underground/aboveground storage tanks prior to January 1990, nor for furnace oil tanks prior to May 1, 2002; registration is not required for waste oil tanks in apartments, office buildings, residences, etc., or aboveground gas or diesel tanks. Records are not verified for accuracy or completeness.

**Government Publication Date: Jul 31, 2020**

**Fuel Storage Tank - Historic:**

Provincial

[FSTH](#)

The Fuels Safety Branch of the Ontario Ministry of Consumer and Commercial Relations maintained a database of all registered private fuel storage tanks. Public records of private fuel storage tanks are only available since the registration became effective in September 1989. This information is now collected by the Technical Standards and Safety Authority.

**Government Publication Date: Pre-Jan 2010\***

**Ontario Regulation 347 Waste Generators Summary:**

Provincial

[GEN](#)

Regulation 347 of the Ontario EPA defines a waste generation site as any site, equipment and/or operation involved in the production, collection, handling and/or storage of regulated wastes. A generator of regulated waste is required to register the waste generation site and each waste produced, collected, handled, or stored at the site. This database contains the registration number, company name and address of registered generators including the types of hazardous wastes generated. It includes data on waste generating facilities such as: drycleaners, waste treatment and disposal facilities, machine shops, electric power distribution etc. This information is a summary of all years from 1986 including the most currently available data. Some records may contain, within the company name, the phrase "See & Use..." followed by a series of letters and numbers. This occurs when one company is amalgamated with or taken over by another registered company. The number listed as "See & Use", refers to the new ownership and the other identification number refers to the original ownership. This phrase serves as a link between the 2 companies until operations have been fully transferred.

**Government Publication Date: 1986-Jan 31, 2021**

**Greenhouse Gas Emissions from Large Facilities:**

Federal

[GHG](#)

List of greenhouse gas emissions from large facilities made available by Environment Canada. Greenhouse gas emissions in kilotonnes of carbon dioxide equivalents (kt CO<sub>2</sub> eq).

**Government Publication Date: 2013-Dec 2018**

**TSSA Historic Incidents:**

Provincial

[HINC](#)

List of historic incidences of spills and leaks of diesel, fuel oil, gasoline, natural gas, propane, and hydrogen recorded by the TSSA in their previous incident tracking system. The TSSA's Fuels Safety Program administers the Technical Standards & Safety Act 2000, providing fuel-related safety services associated with the safe transportation, storage, handling and use of fuels such as gasoline, diesel, propane, natural gas and hydrogen. Under this Act, the TSSA regulates fuel suppliers, storage facilities, transport trucks, pipelines, contractors and equipment or appliances that use fuels. Records are not verified for accuracy or completeness. This is not a comprehensive or complete inventory of historical fuel spills and leaks in the province. This listing is a copy of the data captured at one moment in time and is hence limited by the record date provided here.

**Government Publication Date: 2006-June 2009\***

**Indian & Northern Affairs Fuel Tanks:**

Federal

[IAFT](#)

The Department of Indian & Northern Affairs Canada (INAC) maintains an inventory of aboveground & underground fuel storage tanks located on both federal and crown land. Our inventory provides information on the reserve name, location, facility type, site/facility name, tank type, material & ID number, tank contents & capacity, and date of tank installation.

**Government Publication Date: 1950-Aug 2003\***

**Fuel Oil Spills and Leaks:**

Provincial

[INC](#)

Listing of spills and leaks of diesel, fuel oil, gasoline, natural gas, propane, and hydrogen reported to the Spills Action Centre (SAC). This is not a comprehensive or complete inventory of fuel-related leaks, spills, and incidents in the province; this listing is a copy of incidents reported to the SAC, obtained under Access to Public Information. Includes incidents from fuel-related hazards such as spills, fires, and explosions. Records are not verified for accuracy or completeness.

**Government Publication Date: Jul 31, 2020**

**Landfill Inventory Management Ontario:**

Provincial

[LIMO](#)

The Landfill Inventory Management Ontario (LIMO) database is updated every year, as the Ministry of the Environment, Conservation and Parks compiles new and updated information. Includes small and large landfills currently operating as well as those which are closed and historic. Operators of larger landfills provide landfill information for the previous operating year to the ministry for LIMO including: estimated amount of total waste received, landfill capacity, estimated total remaining landfill capacity, fill rates, engineering designs, reporting and monitoring details, size of location, service area, approved waste types, leachate of site treatment, contaminant attenuation zone and more. The small landfills include information such as site owner, site location and certificate of approval # and status.

**Government Publication Date: Feb 28, 2019**

**Canadian Mine Locations:**

Private

[MINE](#)

This information is collected from the Canadian & American Mines Handbook. The Mines database is a national database that provides over 290 listings on mines (listed as public companies) dealing primarily with precious metals and hard rocks. Listed are mines that are currently in operation, closed, suspended, or are still being developed (advanced projects). Their locations are provided as geographic coordinates (x, y and/or longitude, latitude). As of 2002, data pertaining to Canadian smelters and refineries has been appended to this database.

**Government Publication Date: 1998-2009\***

**Mineral Occurrences:**

Provincial [MNR](#)

In the early 70's, the Ministry of Northern Development and Mines created an inventory of approximately 19,000 mineral occurrences in Ontario, in regard to metallic and industrial minerals, as well as some information on building stones and aggregate deposits. Please note that the "Horizontal Positional Accuracy" is approximately +/- 200 m. Many reference elements for each record were derived from field sketches using pace or chain/tape measurements against claim posts or topographic features in the area. The primary limiting factor for the level of positional accuracy is the scale of the source material. The testing of horizontal accuracy of the source materials was accomplished by comparing the plan metric (X and Y) coordinates of that point with the coordinates of the same point as defined from a source of higher accuracy.

**Government Publication Date: 1846-Dec 2020**

**National Analysis of Trends in Emergencies System (NATES):**

Federal [NATE](#)

In 1974 Environment Canada established the National Analysis of Trends in Emergencies System (NATES) database, for the voluntary reporting of significant spill incidents. The data was to be used to assist in directing the work of the emergencies program. NATES ran from 1974 to 1994. Extensive information is available within this database including company names, place where the spill occurred, date of spill, cause, reason and source of spill, damage incurred, and amount, concentration, and volume of materials released.

**Government Publication Date: 1974-1994\***

**Non-Compliance Reports:**

Provincial [NCPL](#)

The Ministry of the Environment provides information about non-compliant discharges of contaminants to air and water that exceed legal allowable limits, from regulated industrial and municipal facilities. A reported non-compliance failure may be in regard to a Control Order, Certificate of Approval, Sectoral Regulation or specific regulation/act.

**Government Publication Date: Dec 31, 2018**

**National Defense & Canadian Forces Fuel Tanks:**

Federal [NDFT](#)

The Department of National Defense and the Canadian Forces maintains an inventory of all aboveground & underground fuel storage tanks located on DND lands. Our inventory provides information on the base name, location, tank type & capacity, tank contents, tank class, date of tank installation, date tank last used, and status of tank as of May 2001. This database will no longer be updated due to the new National Security protocols which have prohibited any release of this database.

**Government Publication Date: Up to May 2001\***

**National Defense & Canadian Forces Spills:**

Federal [NDSP](#)

The Department of National Defense and the Canadian Forces maintains an inventory of spills to land and water. All spill sites have been classified under the "Transportation of Dangerous Goods Act - 1992". Our inventory provides information on the facility name, location, spill ID #, spill date, type of spill, as well as the quantity of substance spilled & recovered.

**Government Publication Date: Mar 1999-Apr 2018**

**National Defence & Canadian Forces Waste Disposal Sites:**

Federal [NDWD](#)

The Department of National Defence and the Canadian Forces maintains an inventory of waste disposal sites located on DND lands. Where available, our inventory provides information on the base name, location, type of waste received, area of site, depth of site, year site opened/closed and status.

**Government Publication Date: 2001-Apr 2007\***

**National Energy Board Pipeline Incidents:**

Federal [NEBI](#)

Locations of pipeline incidents from 2008 to present, made available by the Canada Energy Regulator (CER) - previously the National Energy Board (NEB). Includes incidents reported under the Onshore Pipeline Regulations and the Processing Plant Regulations related to pipelines under federal jurisdiction, does not include incident data related to pipelines under provincial or territorial jurisdiction.

**Government Publication Date: 2008-Dec 31, 2020**

**National Energy Board Wells:**

Federal [NEBP](#)

The NEBW database contains information on onshore & offshore oil and gas wells that are outside provincial jurisdiction(s) and are thereby regulated by the National Energy Board. Data is provided regarding the operator, well name, well ID No./UWI, status, classification, well depth, spud and release date.

**Government Publication Date: 1920-Feb 2003\***

**National Environmental Emergencies System (NEES):**

Federal

[NEES](#)

In 2000, the Emergencies program implemented NEES, a reporting system for spills of hazardous substances. For the most part, this system only captured data from the Atlantic Provinces, some from Quebec and Ontario and a portion from British Columbia. Data for Alberta, Saskatchewan, Manitoba and the Territories was not captured. However, NEES is also a repository for previous Environment Canada spill datasets. NEES is composed of the historic datasets ' or Trends ' which dates from approximately 1974 to present. NEES Trends is a compilation of historic databases, which were merged and includes data from NATES (National Analysis of Trends in Emergencies System), ARTS (Atlantic Regional Trends System), and NEES. In 2001, the Emergencies Program determined that variations in reporting regimes and requirements between federal and provincial agencies made national spill reporting and trend analysis difficult to achieve. As a consequence, the department has focused efforts on capturing data on spills of substances which fall under its legislative authority only (CEPA and FA). As such, the NEES database will be decommissioned in December 2004.

**Government Publication Date: 1974-2003\***

**National PCB Inventory:**

Federal

[NPCB](#)

Environment Canada's National PCB inventory includes information on in-use PCB containing equipment in Canada including federal, provincial and private facilities. Federal out-of-service PCB containing equipment and PCB waste owned by the federal government or by federally regulated industries such as airlines, railway companies, broadcasting companies, telephone and telecommunications companies, pipeline companies, etc. are also listed. Although it is not Environment Canada's mandate to collect data on non-federal PCB waste, the National PCB inventory includes some information on provincial and private PCB waste and storage sites. Some addresses provided may be Head Office addresses and are not necessarily the location of where the waste is being used or stored.

**Government Publication Date: 1988-2008\***

**National Pollutant Release Inventory:**

Federal

[NPRI](#)

Environment Canada has defined the National Pollutant Release Inventory ("NPRI") as a federal government initiative designed to collect comprehensive national data regarding releases to air, water, or land, and waste transfers for recycling for more than 300 listed substances.

**Government Publication Date: 1993-May 2017**

**Oil and Gas Wells:**

Private

[OGWE](#)

The Nickle's Energy Group (publisher of the Daily Oil Bulletin) collects information on drilling activity including operator and well statistics. The well information database includes name, location, class, status and depth. The main Nickle's database is updated on a daily basis, however, this database is updated on a monthly basis. More information is available at [www.nickles.com](http://www.nickles.com).

**Government Publication Date: 1988-Feb 28, 2021**

**Ontario Oil and Gas Wells:**

Provincial

[OOGW](#)

In 1998, the MNR handed over to the Ontario Oil, Gas and Salt Resources Corporation, the responsibility of maintaining a database of oil and gas wells drilled in Ontario. The OGSR Library has over 20,000+ wells in their database. Information available for all wells in the ERIS database include well owner/operator, location, permit issue date, and well cap date, license No., status, depth and the primary target (rock unit) of the well being drilled. All geology/stratigraphy table information, plus all water table information is also provide for each well record.

**Government Publication Date: 1800-Jun 2020**

**Inventory of PCB Storage Sites:**

Provincial

[OPCB](#)

The Ontario Ministry of Environment, Waste Management Branch, maintains an inventory of PCB storage sites within the province. Ontario Regulation 11/82 (Waste Management - PCB) and Regulation 347 (Generator Waste Management) under the Ontario EPA requires the registration of inactive PCB storage equipment and/or disposal sites of PCB waste with the Ontario Ministry of Environment. This database contains information on: 1) waste quantities; 2) major and minor sites storing liquid or solid waste; and 3) a waste storage inventory.

**Government Publication Date: 1987-Oct 2004; 2012-Dec 2013**

**Orders:**

Provincial

[ORD](#)

This is a subset taken from Ontario's Environmental Registry (EBR) database. It will include all Orders on the registry such as (EPA s. 17) - Order for remedial work, (EPA s. 18) - Order for preventative measures, (EPA s. 43) - Order for removal of waste and restoration of site, (EPA s. 44) - Order for conformity with Act for waste disposal sites, (EPA s. 136) - Order for performance of environmental measures.

**Government Publication Date: 1994-Mar 31, 2021**

**Canadian Pulp and Paper:**

Private

[PAP](#)

This information is part of the Pulp and Paper Canada Directory. The Directory provides a comprehensive listing of the locations of pulp and paper mills and the products that they produce.

**Government Publication Date: 1999, 2002, 2004, 2005, 2009-2014**

**Parks Canada Fuel Storage Tanks:**

Federal

[PCFT](#)

Canadian Heritage maintains an inventory of known fuel storage tanks operated by Parks Canada, in both National Parks and at National Historic Sites. The database details information on site name, location, tank install/removal date, capacity, fuel type, facility type, tank design and owner/operator.

**Government Publication Date: 1920-Jan 2005\***

**Pesticide Register:**

Provincial PES

The Ontario Ministry of the Environment and Climate Change maintains a database of licensed operators and vendors of registered pesticides.

**Government Publication Date: Oct 2011-Mar 31, 2021**

**Pipeline Incidents:**

Provincial PINC

List of pipeline incidents (strikes, leaks, spills). This is not a comprehensive or complete inventory of pipeline incidents in the province; this listing in an historical copy of records previously obtained under Access to Public Information. Records are not verified for accuracy or completeness.

**Government Publication Date: Oct 31, 2020**

**Private and Retail Fuel Storage Tanks:**

Provincial PRT

The Fuels Safety Branch of the Ontario Ministry of Consumer and Commercial Relations maintained a database of all registered private fuel storage tanks and licensed retail fuel outlets. This database includes an inventory of locations that have gasoline, oil, waste oil, natural gas and/or propane storage tanks on their property. The MCCR no longer collects this information. This information is now collected by the Technical Standards and Safety Authority (TSSA).

**Government Publication Date: 1989-1996\***

**Permit to Take Water:**

Provincial PTTW

This is a subset taken from Ontario's Environmental Registry (EBR) database. It will include all PTTW's on the registry such as OWRA s. 34 - Permit to take water.

**Government Publication Date: 1994-Mar 31, 2021**

**Ontario Regulation 347 Waste Receivers Summary:**

Provincial REC

Part V of the Ontario Environmental Protection Act ("EPA") regulates the disposal of regulated waste through an operating waste management system or a waste disposal site operated or used pursuant to the terms and conditions of a Certificate of Approval or a Provisional Certificate of Approval. Regulation 347 of the Ontario EPA defines a waste receiving site as any site or facility to which waste is transferred by a waste carrier. A receiver of regulated waste is required to register the waste receiving facility. This database represents registered receivers of regulated wastes, identified by registration number, company name and address, and includes receivers of waste such as: landfills, incinerators, transfer stations, PCB storage sites, sludge farms and water pollution control plants. This information is a summary of all years from 1986 including the most currently available data.

**Government Publication Date: 1986-2016**

**Record of Site Condition:**

Provincial RSC

The Record of Site Condition (RSC) is part of the Ministry of the Environment's Brownfields Environmental Site Registry. Protection from environmental cleanup orders for property owners is contingent upon documentation known as a record of site condition (RSC) being filed in the Environmental Site Registry. In order to file an RSC, the property must have been properly assessed and shown to meet the soil, sediment and groundwater standards appropriate for the use (such as residential) proposed to take place on the property. The Record of Site Condition Regulation (O. Reg. 153/04) details requirements related to site assessment and clean up.

RSCs filed after July 1, 2011 will also be included as part of the new (O.Reg. 511/09).

**Government Publication Date: 1997-Sept 2001, Oct 2004-Mar 2021**

**Retail Fuel Storage Tanks:**

Private RST

This database includes an inventory of retail fuel outlet locations (including marinas) that have on their property gasoline, oil, waste oil, natural gas and / or propane storage tanks.

**Government Publication Date: 1999-Dec 31, 2020**

**Scott's Manufacturing Directory:**

Private SCT

Scott's Directories is a data bank containing information on over 200,000 manufacturers across Canada. Even though Scott's listings are voluntary, it is the most comprehensive database of Canadian manufacturers available. Information concerning a company's address, plant size, and main products are included in this database.

**Government Publication Date: 1992-Mar 2011\***

**Ontario Spills:**

Provincial SPL

List of spills and incidents made available the Ministry of the Environment, Conservation and Parks. This database identifies information such as location (approximate), type and quantity of contaminant, date of spill, environmental impact, cause, nature of impact, etc. Information from 1988-2002 was part of the ORIS (Occurrence Reporting Information System). The SAC (Spills Action Centre) handles all spills reported in Ontario. Regulations for spills in Ontario are part of the MOE's Environmental Protection Act, Part X.

**Government Publication Date: 1988-Aug 2020**

**Wastewater Discharger Registration Database:**

Provincial [SRDS](#)

Information under this heading is combination of the following 2 programs. The Municipal/Industrial Strategy for Abatement (MISA) division of the Ontario Ministry of Environment maintained a database of all direct dischargers of toxic pollutants within nine sectors including: Electric Power Generation; Mining; Petroleum Refining; Organic Chemicals; Inorganic Chemicals; Pulp & Paper; Metal Casting; Iron & Steel; and Quarries. All sampling information is now collected and stored within the Sample Result Data Store (SRDS).

**Government Publication Date: 1990-Dec 31, 2018**

**Anderson's Storage Tanks:**

Private [TANK](#)

The information provided in this database was collected by examining various historical documents, which identified the location of former storage tanks, containing substances such as fuel, water, gas, oil, and other various types of miscellaneous products. Information is available in regard to business operating at tank site, tank location, permit year, permit & installation type, no. of tanks installed & configuration and tank capacity. Data contained within this database pertains only to the city of Toronto and is not warranted to be complete, exhaustive or authoritative. The information was collected for research purposes only.

**Government Publication Date: 1915-1953\***

**Transport Canada Fuel Storage Tanks:**

Federal [TCFT](#)

List of fuel storage tanks currently or previously owned or operated by Transport Canada. This inventory also includes tanks on The Pickering Lands, which refers to 7,530 hectares (18,600 acres) of land in Pickering, Markham, and Uxbridge owned by the Government of Canada since 1972; properties on this land has been leased by the government since 1975, and falls under the Site Management Policy of Transport Canada, but is administered by Public Works and Government Services Canada. This inventory provides information on the site name, location, tank age, capacity and fuel type.

**Government Publication Date: 1970 - Dec 2020**

**Variances for Abandonment of Underground Storage Tanks:**

Provincial [VAR](#)

Listing of variances granted for storage tank abandonment. This is not a comprehensive or complete inventory of tank abandonment variances in the province; this listing is a copy of tank abandonment variance records previously obtained under Access to Public Information. In Ontario, registered underground storage tanks must be removed within two years of disuse; if removal of a tank is not feasible, an application may be sought for a variance from this code requirement.

Records are not verified for accuracy or completeness.

**Government Publication Date: Jul 31, 2020**

**Waste Disposal Sites - MOE CA Inventory:**

Provincial [WDS](#)

The Ontario Ministry of Environment, Waste Management Branch, maintains an inventory of known open (active or inactive) and closed disposal sites in the Province of Ontario. Active sites maintain a Certificate of Approval, are approved to receive and are receiving waste. Inactive sites maintain Certificate(s) of Approval but are not receiving waste. Closed sites are not receiving waste. The data contained within this database was compiled from the MOE's Certificate of Approval database. Locations of these sites may be cross-referenced to the Anderson database described under ERIS's Private Source Database section, by the CA number. All new Environmental Compliance Approvals handed out after Oct 31, 2011 for Waste Disposal Sites will still be found in this database.

**Government Publication Date: Oct 2011-Mar 31, 2021**

**Waste Disposal Sites - MOE 1991 Historical Approval Inventory:**

Provincial [WDSH](#)

In June 1991, the Ontario Ministry of Environment, Waste Management Branch, published the "June 1991 Waste Disposal Site Inventory", of all known active and closed waste disposal sites as of October 30st, 1990. For each "active" site as of October 31st 1990, information is provided on site location, site/CA number, waste type, site status and site classification. For each "closed" site as of October 31st 1990, information is provided on site location, site/CA number, closure date and site classification. Locations of these sites may be cross-referenced to the Anderson database described under ERIS's Private Source Database section, by the CA number.

**Government Publication Date: Up to Oct 1990\***

**Water Well Information System:**

Provincial [WWIS](#)

This database describes locations and characteristics of water wells found within Ontario in accordance with Regulation 903. It includes such information as coordinates, construction date, well depth, primary and secondary use, pump rate, static water level, well status, etc. Also included are detailed stratigraphy information, approximate depth to bedrock and the approximate depth to the water table.

**Government Publication Date: Apr 30, 2020**

# Definitions

**Database Descriptions:** This section provides a detailed explanation for each database including: source, information available, time coverage, and acronyms used. They are listed in alphabetic order.

**Detail Report:** This is the section of the report which provides the most detail for each individual record. Records are summarized by location, starting with the project property followed by records in closest proximity.

**Distance:** The distance value is the distance between plotted points, not necessarily the distance between the sites' boundaries. All values are an approximation.

**Direction:** The direction value is the compass direction of the site in respect to the project property and/or center point of the report.

**Elevation:** The elevation value is taken from the location at which the records for the site address have been plotted. All values are an approximation. Source: Google Elevation API.

**Executive Summary:** This portion of the report is divided into 3 sections:

'Report Summary'- Displays a chart indicating how many records fall on the project property and, within the report search radii.

'Site Report Summary'-Project Property'- This section lists all the records which fall on the project property. For more details, see the 'Detail Report' section.

'Site Report Summary-Surrounding Properties'- This section summarizes all records on adjacent properties, listing them in order of proximity from the project property. For more details, see the 'Detail Report' section.

**Map Key:** The map key number is assigned according to closest proximity from the project property. Map Key numbers always start at #1. The project property will always have a map key of '1' if records are available. If there is a number in brackets beside the main number, this will indicate the number of records on that specific property. If there is no number in brackets, there is only one record for that property.

The symbol and colour used indicates 'elevation': the red inverted triangle will dictate 'ERIS Sites with Lower Elevation', the yellow triangle will dictate 'ERIS Sites with Higher Elevation' and the orange square will dictate 'ERIS Sites with Same Elevation.'

**Unplottables:** These are records that could not be mapped due to various reasons, including limited geographic information. These records may or may not be in your study area, and are included as reference.

# APPENDIX F





**James Rybicki**

**From:** Public Information Services <publicinformationsservices@tssa.org>  
**Sent:** May 28, 2021 8:38 AM  
**To:** James Rybicki  
**Subject:** RE: TSSA Prelim Basic Search Request - 21-51 Queen St N, Mississauga, ON (21-096)

External (publicinformationsservices@tssa.org)

[Report This Email](#) [FAQ](#) [TeleGlobal Email Protection](#)

Please refrain from sending documents to head office and only submit your requests electronically via email along with credit card payment. We are all working remotely and mailing in applications with cheques will lengthen the overall processing time.

**RECORD FOUND**

Hello James,

Thank you for your request for confirmation of public information.

- We confirm that there are records in our database of fuel storage tanks at the subject addresses:

Inst Numb	Address	City	Provinc	Postal Co	Inststatusnan	Facility/Tank Details
10042806	16 JAMES ST	MISSISSAUGA	ON	L5M 1R5	EXPIRED	FS PRIVATE FUEL OUTLET - SELF SERVE
10153014	16 JAMES ST	MISSISSAUGA	ON	L5M 1R5	Inactive	FS GASOLINE STATION - FULL SERVE
11210505	16 JAMES ST	MISSISSAUGA	ON	L5M 1R5	EXPIRED	FS LIQUID FUEL TANK
11210546	16 JAMES ST	MISSISSAUGA	ON	L5M 1R5	EXPIRED	FS LIQUID FUEL TANK
11210464	16 JAMES ST	MISSISSAUGA	ON	L5M 1R5	EXPIRED	FS LIQUID FUEL TANK
11426245	16 JAMES ST	MISSISSAUGA	ON	L5M 1R5	Inactive	FS LIQUID FUEL TANK

For a further search in our archives please complete our release of public information form found at <https://www.tssa.org/en/about-tssa/release-of-public-information.aspx?mid=392> and email the completed form to [publicinformationsservices@tssa.org](mailto:publicinformationsservices@tssa.org) along with a fee of \$56.50 (including HST) per location. The fee is payable with credit card (Visa or MasterCard).

Although TSSA believes the information provided pursuant to your request is accurate, please note that TSSA does not warrant this information in any way whatsoever.

Kind regards,

Saara



**Public Information Agent**

Facilities and Business Services

345 Carlingview Drive

Toronto, Ontario M9W 6N9

Tel: +1-416-734-6222 | Fax: +1-416-734-3568 | E-Mail: [publicinformationsservices@tssa.org](mailto:publicinformationsservices@tssa.org)

[www.tssa.org](http://www.tssa.org)



**From:** James Rybicki <Jrybicki@groundedeng.ca>  
**Sent:** May 27, 2021 4:56 PM  
**To:** Public Information Services <publicinformationsservices@tssa.org>  
**Subject:** TSSA Prelim Basic Search Request - 21-51 Queen St N, Mississauga, ON (21-096)

**[CAUTION]:** This email originated outside the organisation.  
Please do not click links or open attachments unless you recognise the source of this email and know the content is safe.

To Whom This May Concern,

I am doing a Phase One Assessment and would like to request a preliminary basic record search for the following properties in Mississauga, Ontario please:

- 14, 16, 21, 23, 25, 26, 27, 29, 31, 33, 35, 37, 39, 40, 41, 43, 45, 47, 49, 51, 57 Queen Street North
- 16 James Street

Thank you,

**James Rybicki BAsc EIT**  
Geotechnical and Environmental Engineering



**Grounded Engineering Inc.**  
12 Banigan Drive, Toronto, ON M4H 1E9  
[jrybicki@groundedeng.ca](mailto:jrybicki@groundedeng.ca) | [www.groundedeng.ca](http://www.groundedeng.ca) | (647) 264-7932

This electronic message and any attached documents are intended only for the named recipients. This communication from the Technical Standards and Safety Authority may contain information that is privileged, confidential or otherwise protected from disclosure and it must not be disclosed, copied, forwarded or distributed without authorization. If you have received this message in error, please notify the sender immediately and delete the original message.

## James Rybicki

---

**From:** Public Information Services <publicinformationsservices@tssa.org>  
**Sent:** May 28, 2021 8:37 AM  
**To:** James Rybicki  
**Subject:** RE: TSSA Prelim Basic Search Request - 21-51 Queen St N, Mississauga, ON (21-096)

External ([publicinformationsservices@tssa.org](mailto:publicinformationsservices@tssa.org))

[Report This Email](#) [FAQ](#) [TeleGlobal Email Protection](#)

**Please refrain from sending documents to head office and only submit your requests electronically via email along with credit card payment. We are all working remotely and mailing in applications with cheques will lengthen the overall processing time.**

### **RECORD FOUND**

Hello James,

Thank you for your request for confirmation of public information.

- We confirm that there are records in our database of fuel storage tanks at the subject addresses:

Inst Numb	Address	City	Provinc	Postal Cod	Inststatusname	Facility/Tank Details
10064114	14 QUEEN ST N	MISSISSAUGA	ON	L5N 1A1	EXPIRED	FS GASOLINE STATION - FULL SERVE
10107223	14 QUEEN ST N	MISSISSAUGA	ON	L5N 1A1	EXPIRED	FS GASOLINE STATION - FULL SERVE
11311074	14 QUEEN ST N	MISSISSAUGA	ON	L5N 1A1	EXPIRED	FS LIQUID FUEL TANK
11235550	14 QUEEN ST N	MISSISSAUGA	ON	L5N 1A1	EXPIRED	FS LIQUID FUEL TANK
11235578	14 QUEEN ST N	MISSISSAUGA	ON	L5N 1A1	EXPIRED	FS LIQUID FUEL TANK
11235606	14 QUEEN ST N	MISSISSAUGA	ON	L5N 1A1	EXPIRED	FS LIQUID FUEL TANK
11235632	14 QUEEN ST N	MISSISSAUGA	ON	L5N 1A1	EXPIRED	FS LIQUID FUEL TANK
11311052	14 QUEEN ST N	MISSISSAUGA	ON	L5N 1A1	EXPIRED	FS LIQUID FUEL TANK
11311090	14 QUEEN ST N	MISSISSAUGA	ON	L5N 1A1	EXPIRED	FS LIQUID FUEL TANK
11423035	14 QUEEN ST N	MISSISSAUGA	ON	L5N 1A1	EXPIRED	FS LIQUID FUEL TANK
9569603	16 QUEEN ST N	MISSISSAUGA	ON	L5N 1A1	EXPIRED	FS GASOLINE STATION - FULL SERVE
10541731	16 QUEEN ST N	MISSISSAUGA	ON	L5N 1A1	EXPIRED	FS LIQUID FUEL TANK
64758794	26 QUEEN ST N	MISSISSAUGA	ON	L5N 1A1	Active	FS CYLINDER EXCHANGE
9569374	26 QUEEN ST N	MISSISSAUGA	ON	L5N 1A1	Active	FS GASOLINE STATION - FULL SERVE
27528077	26 QUEEN ST N	MISSISSAUGA	ON	L5N 1A1	EXPIRED	FS CYLINDER EXCHANGE
11496119	26 QUEEN ST N	MISSISSAUGA	ON	L5N 1A1	EXPIRED	FS LIQUID FUEL TANK
10986235	26 QUEEN ST N	MISSISSAUGA	ON	L5N 1A1	Active	FS LIQUID FUEL TANK
10986251	26 QUEEN ST N	MISSISSAUGA	ON	L5N 1A1	Active	FS LIQUID FUEL TANK
10986266	26 QUEEN ST N	MISSISSAUGA	ON	L5N 1A1	Active	FS LIQUID FUEL TANK
10986281	26 QUEEN ST N	MISSISSAUGA	ON	L5N 1A1	Active	FS LIQUID FUEL TANK
9588537	40 QUEEN ST N	MISSISSAUGA	ON	L5N 1A1	EXPIRED	FS GASOLINE STATION - FULL SERVE
10986296	40 QUEEN ST N	MISSISSAUGA	ON	L5N 1A1	EXPIRED	FS LIQUID FUEL TANK
11449559	40 QUEEN ST N	MISSISSAUGA	ON	L5N 1A1	EXPIRED	FS LIQUID FUEL TANK
11449573	40 QUEEN ST N	MISSISSAUGA	ON	L5N 1A1	EXPIRED	FS LIQUID FUEL TANK
64885084	57 QUEEN ST N UNIT 1	MISSISSAUGA	ON	L5N 1A2	Active	FS CYLINDER EXCHANGE
9885940	57 QUEEN ST N UNIT 1	MISSISSAUGA	ON	L5N 1A2	Active	FS GASOLINE STATION - FULL SERVE
11096696	57 QUEEN ST N UNIT 1	MISSISSAUGA	ON	L5N 1A2	Active	FS LIQUID FUEL TANK
11096647	57 QUEEN ST N UNIT 1	MISSISSAUGA	ON	L5N 1A2	Active	FS LIQUID FUEL TANK
11096664	57 QUEEN ST N UNIT 1	MISSISSAUGA	ON	L5N 1A2	Active	FS LIQUID FUEL TANK
11096684	57 QUEEN ST N UNIT 1	MISSISSAUGA	ON	L5N 1A2	Active	FS LIQUID FUEL TANK

For a further search in our archives please complete our release of public information form found at <https://www.tssa.org/en/about-tssa/release-of-public-information.aspx?mid=392> and email the completed form to [publicinformationservices@tssa.org](mailto:publicinformationservices@tssa.org) along with a fee of \$56.50 (including HST) per location. The fee is payable with credit card (Visa or MasterCard).

Although TSSA believes the information provided pursuant to your request is accurate, please note that TSSA does not warrant this information in any way whatsoever.

Kind regards,

Saara



**Public Information Agent**

Facilities and Business Services

345 Carlingview Drive

Toronto, Ontario M9W 6N9

Tel: +1-416-734-6222 | Fax: +1-416-734-3568 | E-Mail: [publicinformationservices@tssa.org](mailto:publicinformationservices@tssa.org)

[www.tssa.org](http://www.tssa.org)



**From:** James Rybicki <Jrybicki@groundedeng.ca>

**Sent:** May 27, 2021 4:56 PM

**To:** Public Information Services <publicinformationsservices@tssa.org>

**Subject:** TSSA Prelim Basic Search Request - 21-51 Queen St N, Mississauga, ON (21-096)

**[CAUTION]:** This email originated outside the organisation.  
Please do not click links or open attachments unless you recognise the source of this email and know the content is safe.

To Whom This May Concern,

I am doing a Phase One Assessment and would like to request a preliminary basic record search for the following properties in Mississauga, Ontario please:

- 14, 16, 21, 23, 25, 26, 27, 29, 31, 33, 35, 37, 39, 40, 41, 43, 45, 47, 49, 51, 57 Queen Street North
- 16 James Street

Thank you,

**James Rybicki BAsc EIT**

Geotechnical and Environmental Engineering



**Grounded Engineering Inc.**

12 Banigan Drive, Toronto, ON M4H 1E9

[jrybicki@groundedeng.ca](mailto:jrybicki@groundedeng.ca) | [www.groundedeng.ca](http://www.groundedeng.ca) | (647) 264-7932

This electronic message and any attached documents are intended only for the named recipients. This communication from the Technical Standards and Safety Authority may contain information that is privileged, confidential or otherwise protected from disclosure and it must not be disclosed, copied, forwarded or distributed without authorization. If you have received this message in error, please notify the sender immediately and delete the original message.

5HJXODWLRQ 6FUHHQLQJ &UHGLW 9DOOH\ &R

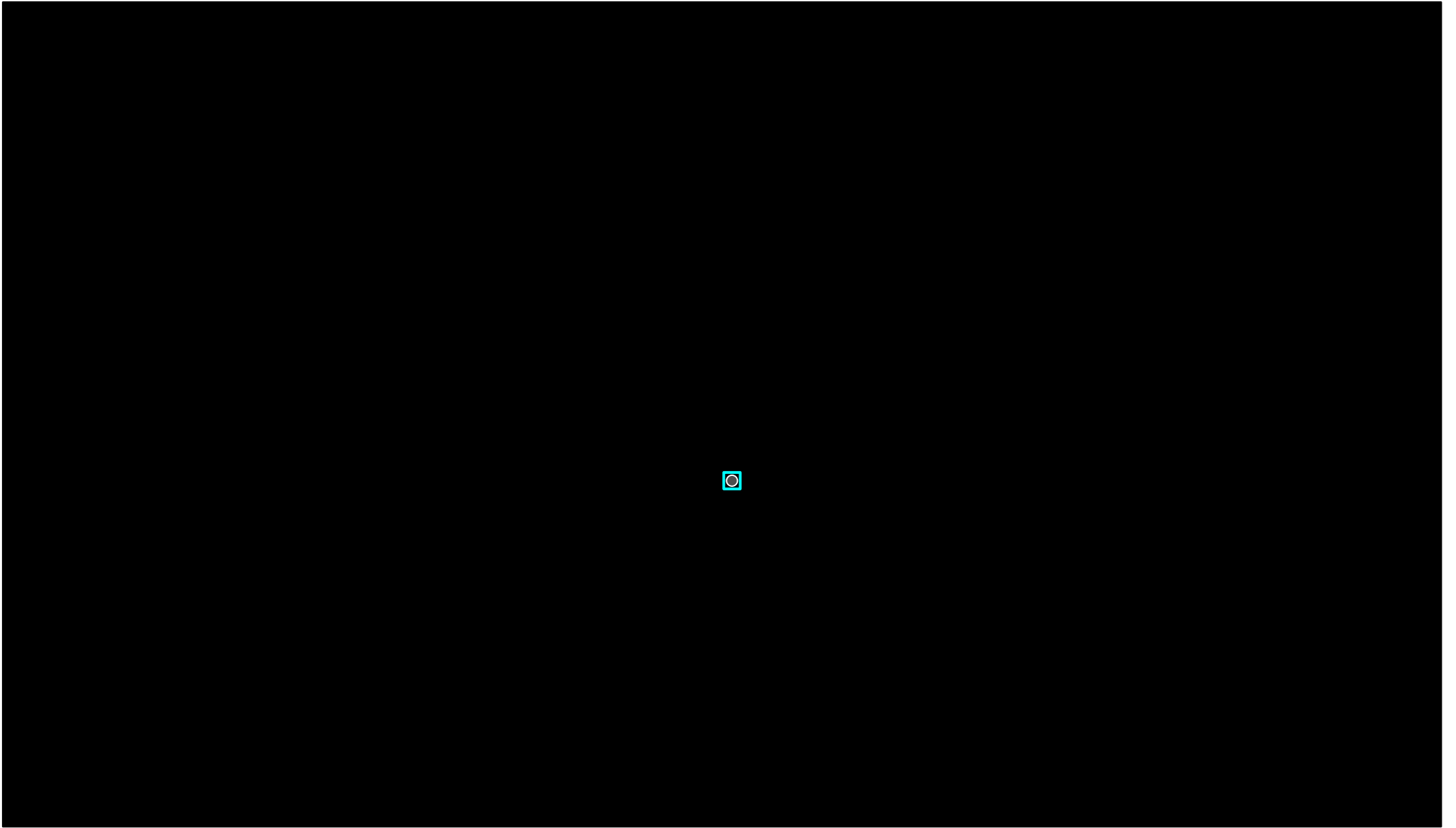

30

&UHGLW 5LYHU :DWHUVKHG %RXQGDU\

3DUFHOV DURXQG 5HJXODWHG \$UHD

\*HQHULF 5HJXODWLRQ 0DSSLQJ

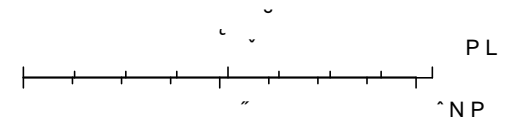

&LW\ RI 7RURQWR 7RZQ RI 0LOWRQ 5HJLRQ RI 3HH  
015 (VUL &DQDGD (VUL +(5( \*DUPLQ ,1&5(0(17 3  
\$\$)& 15&DQ

6RXUFHV, &9& \*RRJOH 0DSV DQG k 4XHHQ-V 3ULQWHU IRU 2QWDULR DQG LWV OLFHQVRUV > @ 0D\ 1R  
&UHGLW 9DOOH\ &RQ



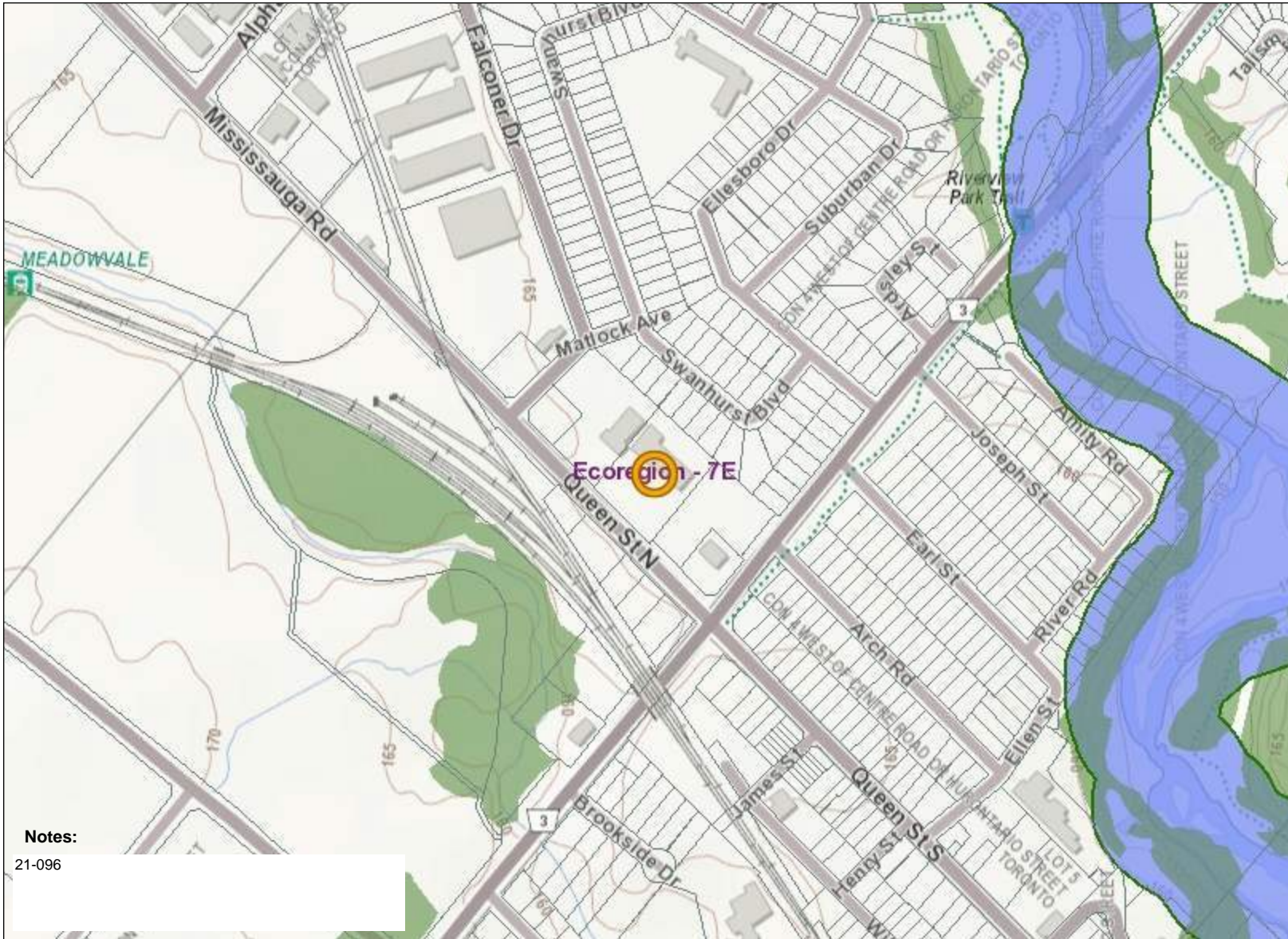

**Notes:**

21-096

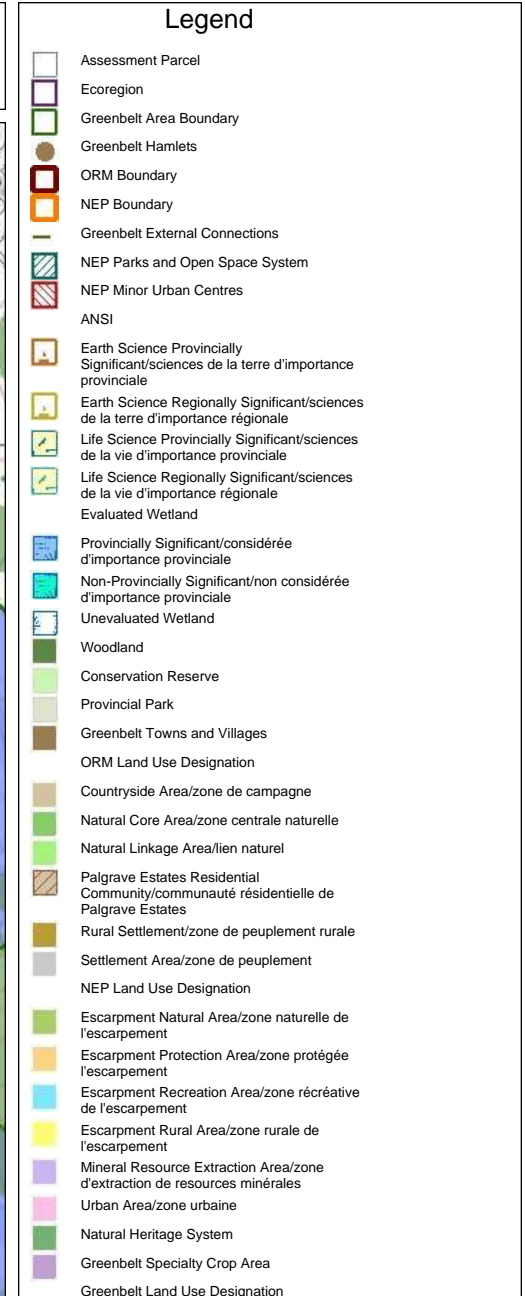

Absence of a feature in the map does not mean they do not exist in this area.

This map should not be relied on as a precise indicator of routes or locations, nor as a guide to navigation. The Ontario Ministry of Natural Resources and Forestry(OMNRF) shall not be liable in any way for the use of, or reliance upon, this map or any information on this map.  
 © Copyright for Ontario Parcel data is held by Queen's Printer for Ontario and its licensors and may not be reproduced without permission. THIS IS NOT A PLAN OF SURVEY.



Imagery Copyright Notices: DRAPE © Aéro-Photo (1961) Inc., 2008 - 2009  
 GTA 2005 / SWOOP 2006 / Simcoe-Muskoka-Dufferin © FirstBase Solutions, 2005 / 2006 / 2008  
 © Queen's Printer for Ontario, 2021







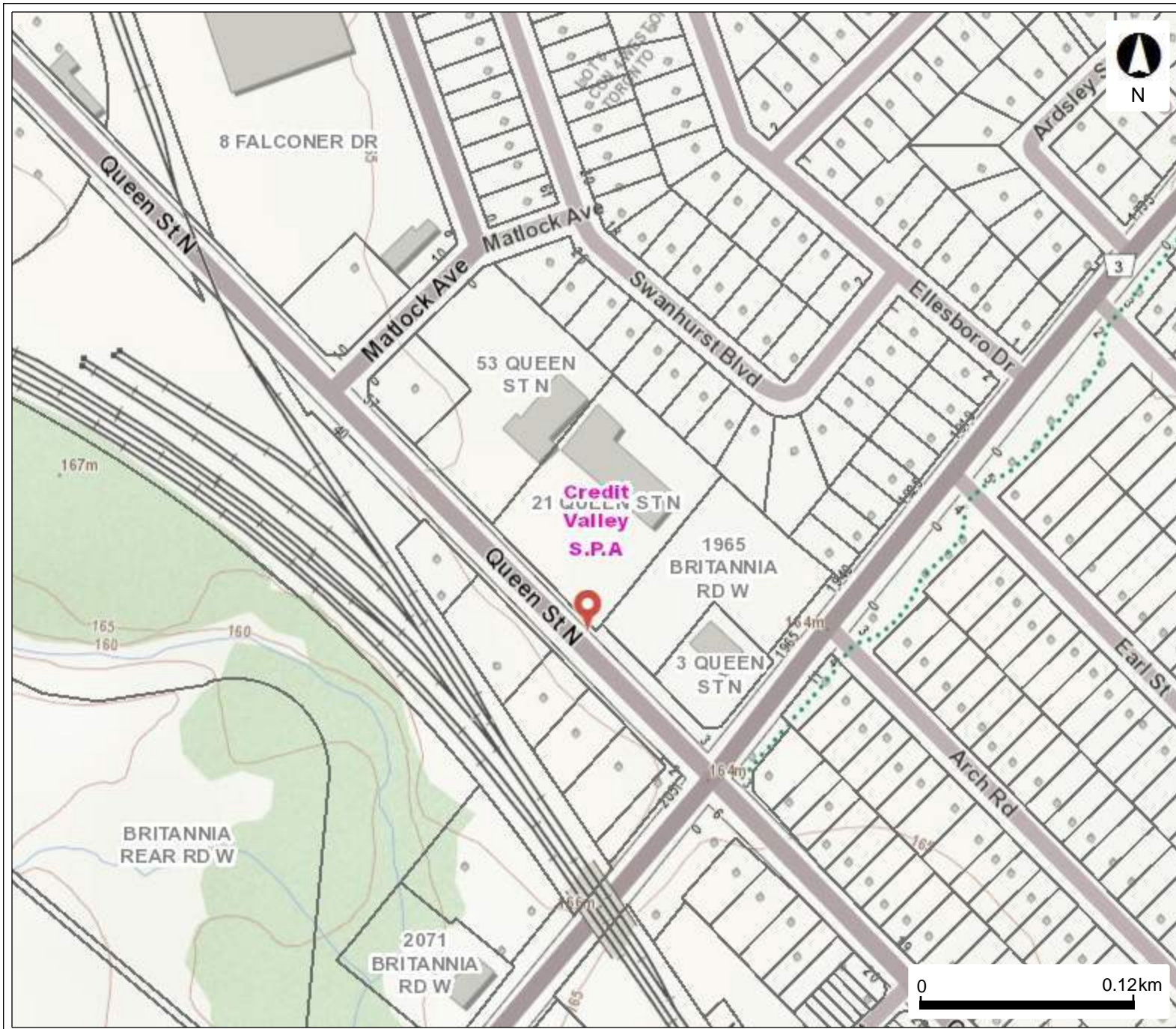









# Source Water Protection/ Wellhead Protection



## Legend

-  Source Protection Areas
-  Issue Contributing Areas
-  WHPA Groundwater Under Direct Influence (WHPA-E)
- Wellhead Protection Area
  -  A
  -  B
  -  C
  -  C1
  -  D
  -  F
-  Intake Protection Zone 1
-  Event Based Areas
-  Intake Protection Zone 2
-  Assessment Parcel

This map should not be relied on as a precise indicator of routes or locations, nor as a guide to navigation. The Ontario Ministry of Environment, Conservation and Parks (MECP) shall not be liable in any way for the use or any information on this map. of, or reliance upon, this map.

# APPENDIX G



Approx. Phase One Property

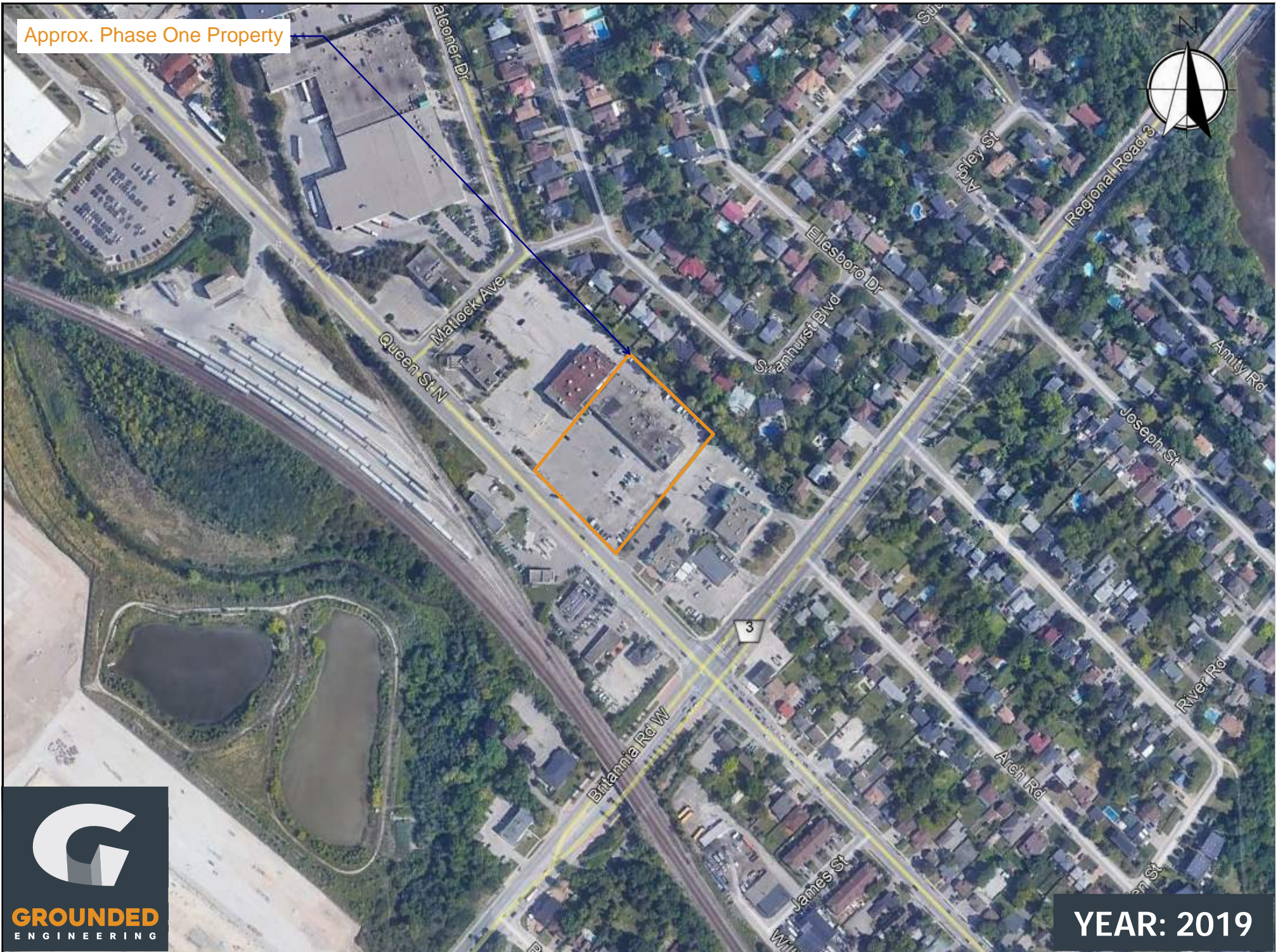

YEAR: 2019

Approx. Phase One Property

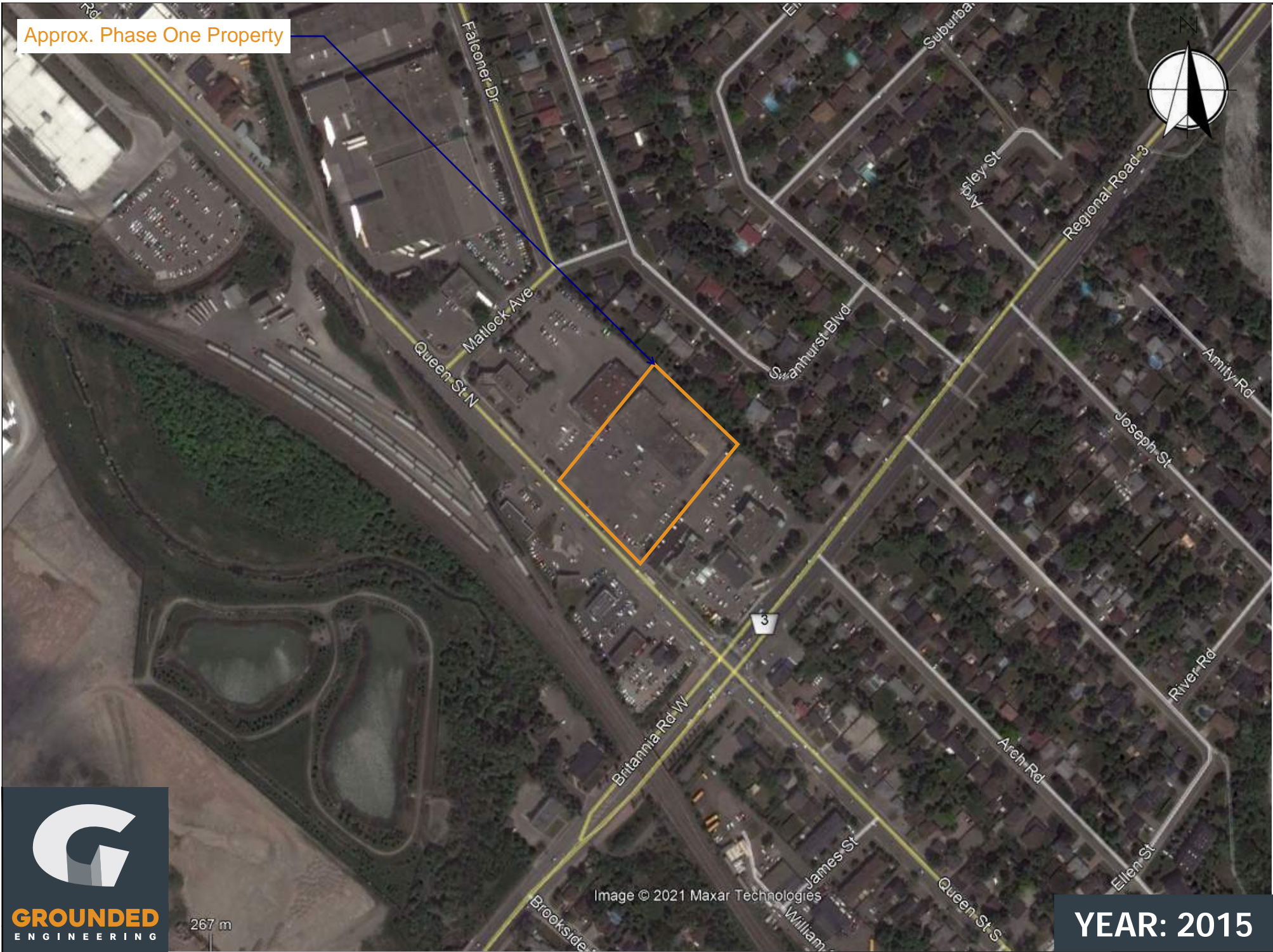

Image © 2021 Maxar Technologies



267 m

YEAR: 2015

Approx. Phase One Property

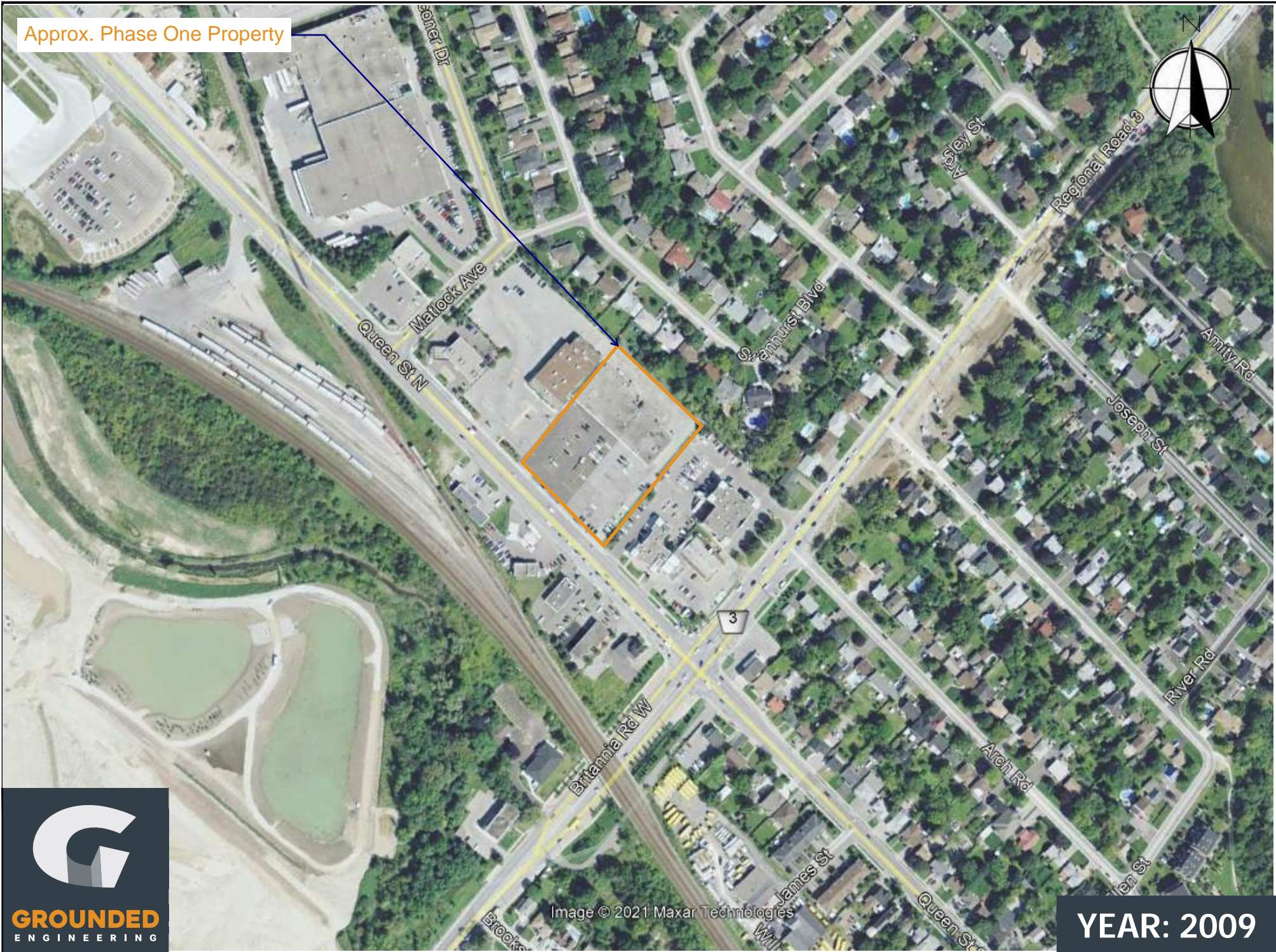
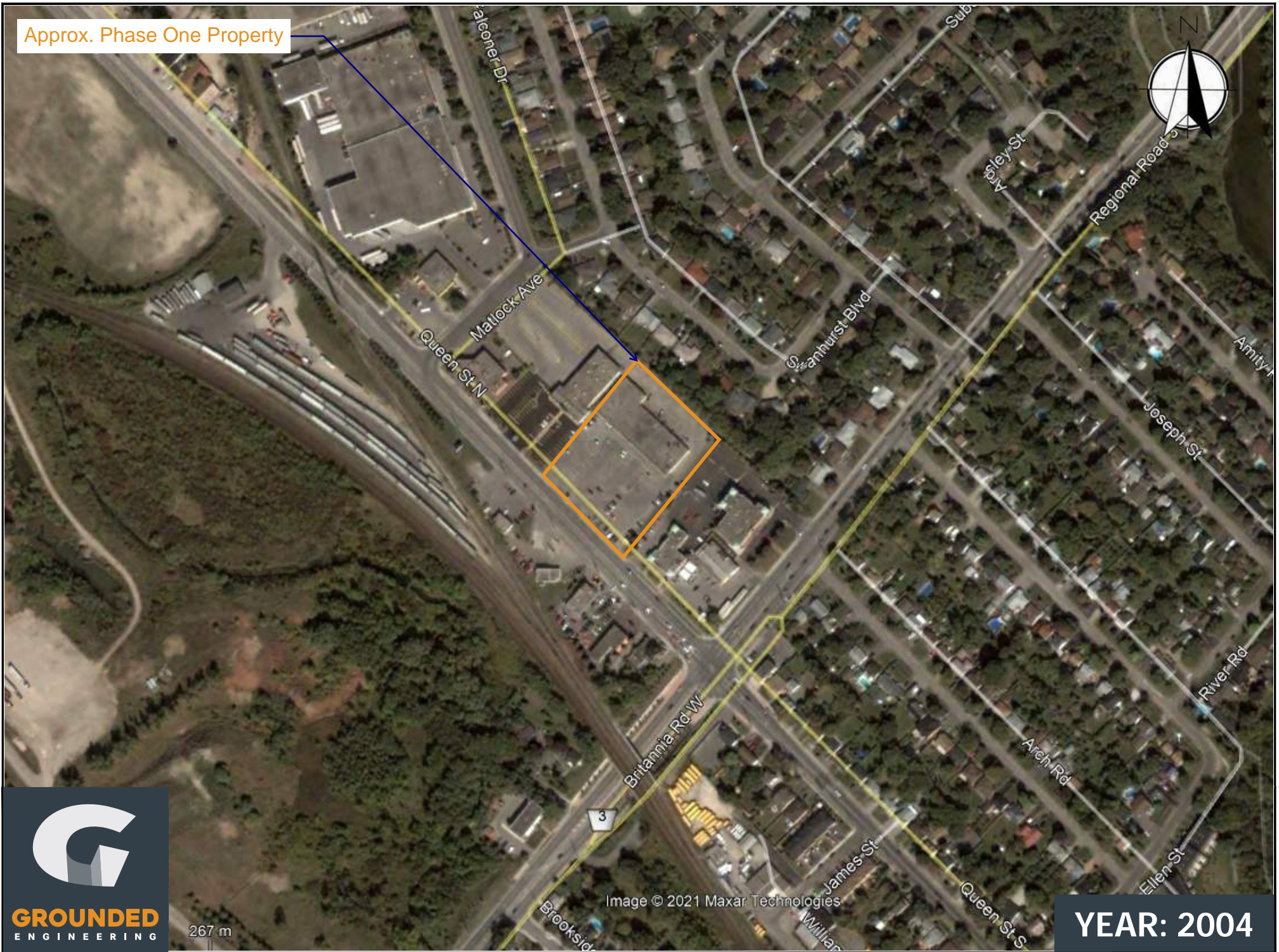

Image © 2021 Maxar Technologies

YEAR: 2009

Approx. Phase One Property



267 m

Image © 2021 Maxar Technologies

YEAR: 2004

Approx. Phase One Property



YEAR: 2000

Approx. Phase One Property





Approx. Phase One Property

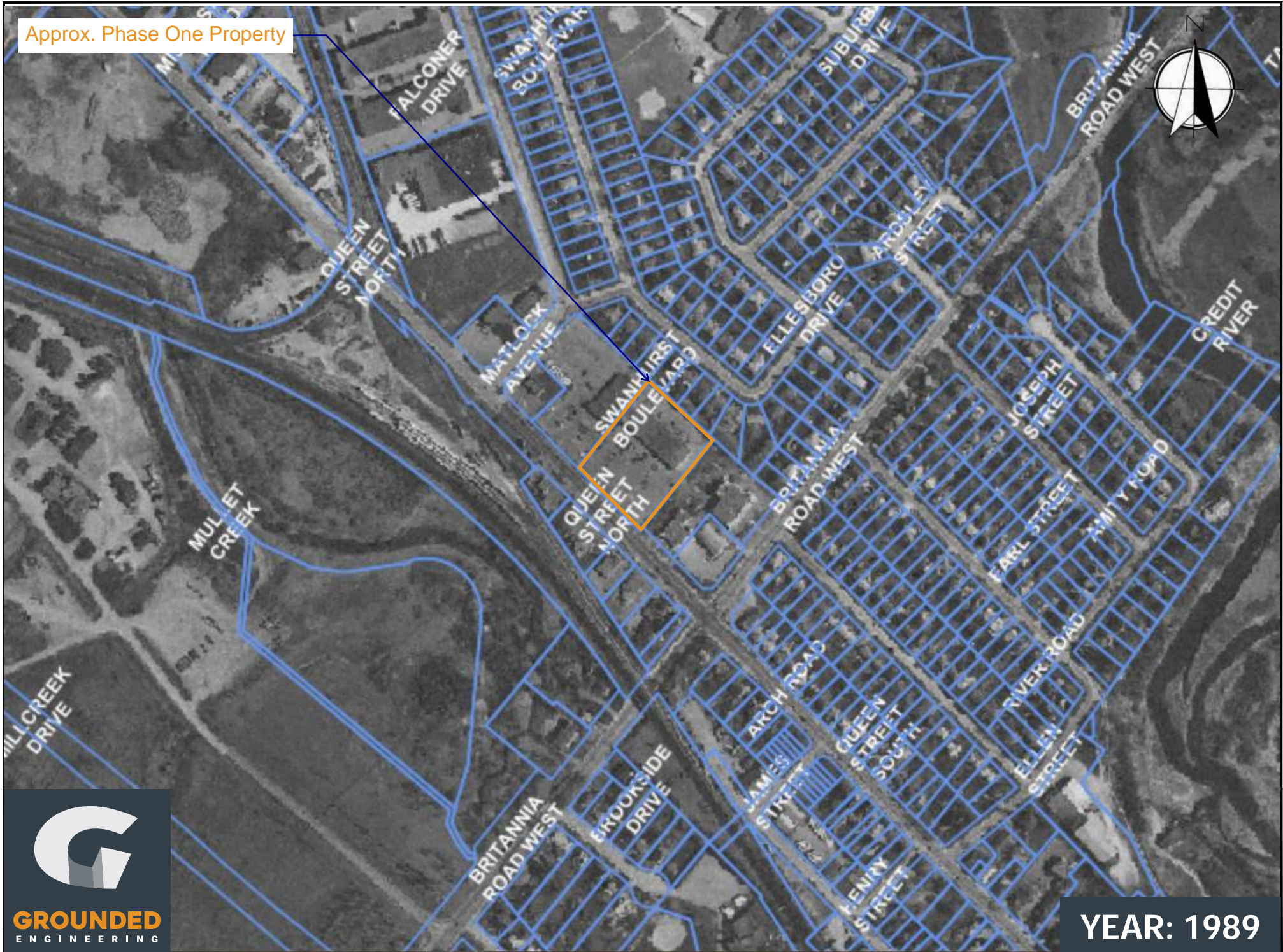

Approx. Phase One Property



Approx. Phase One Property

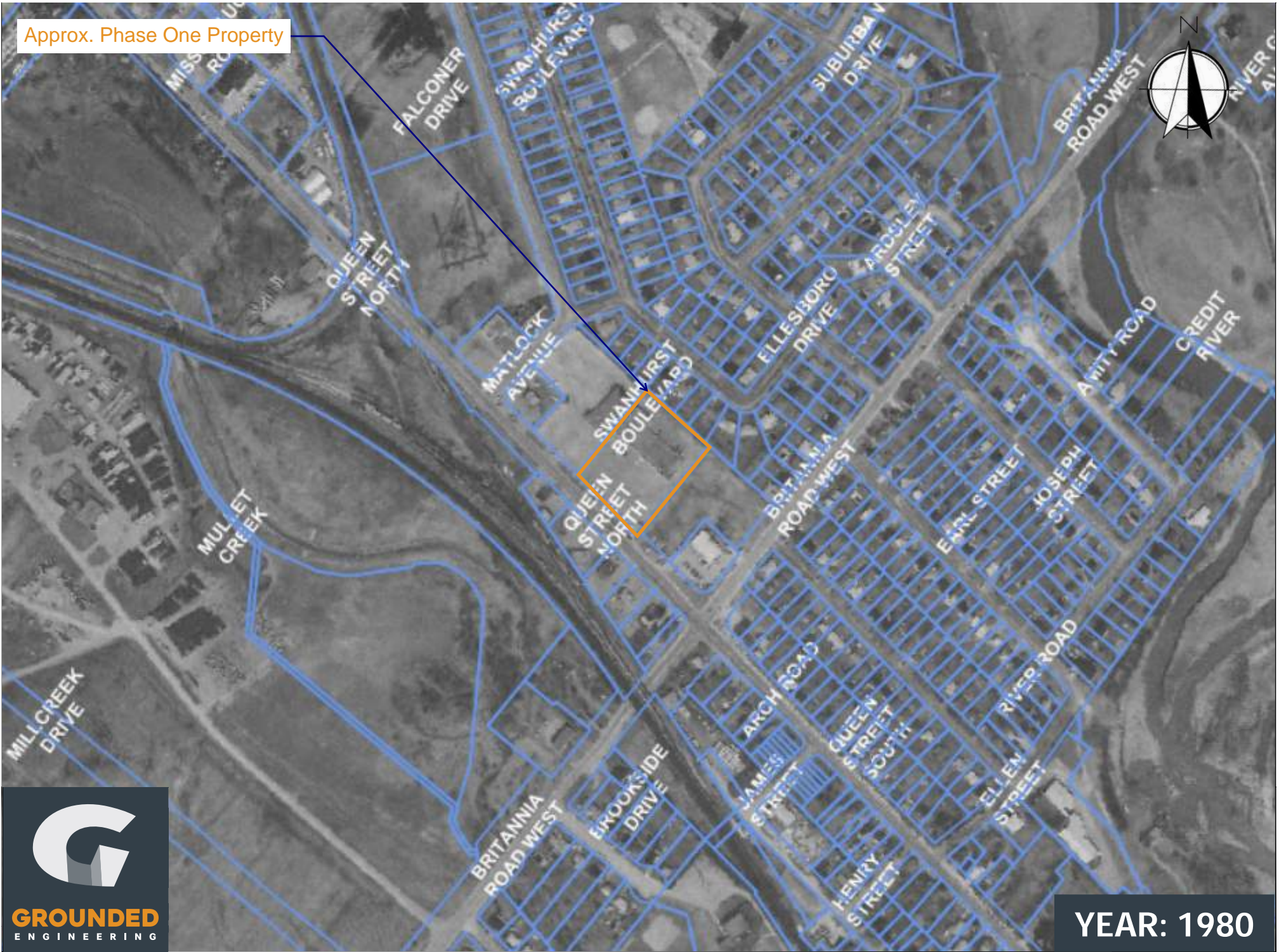

Approx. Phase One Property

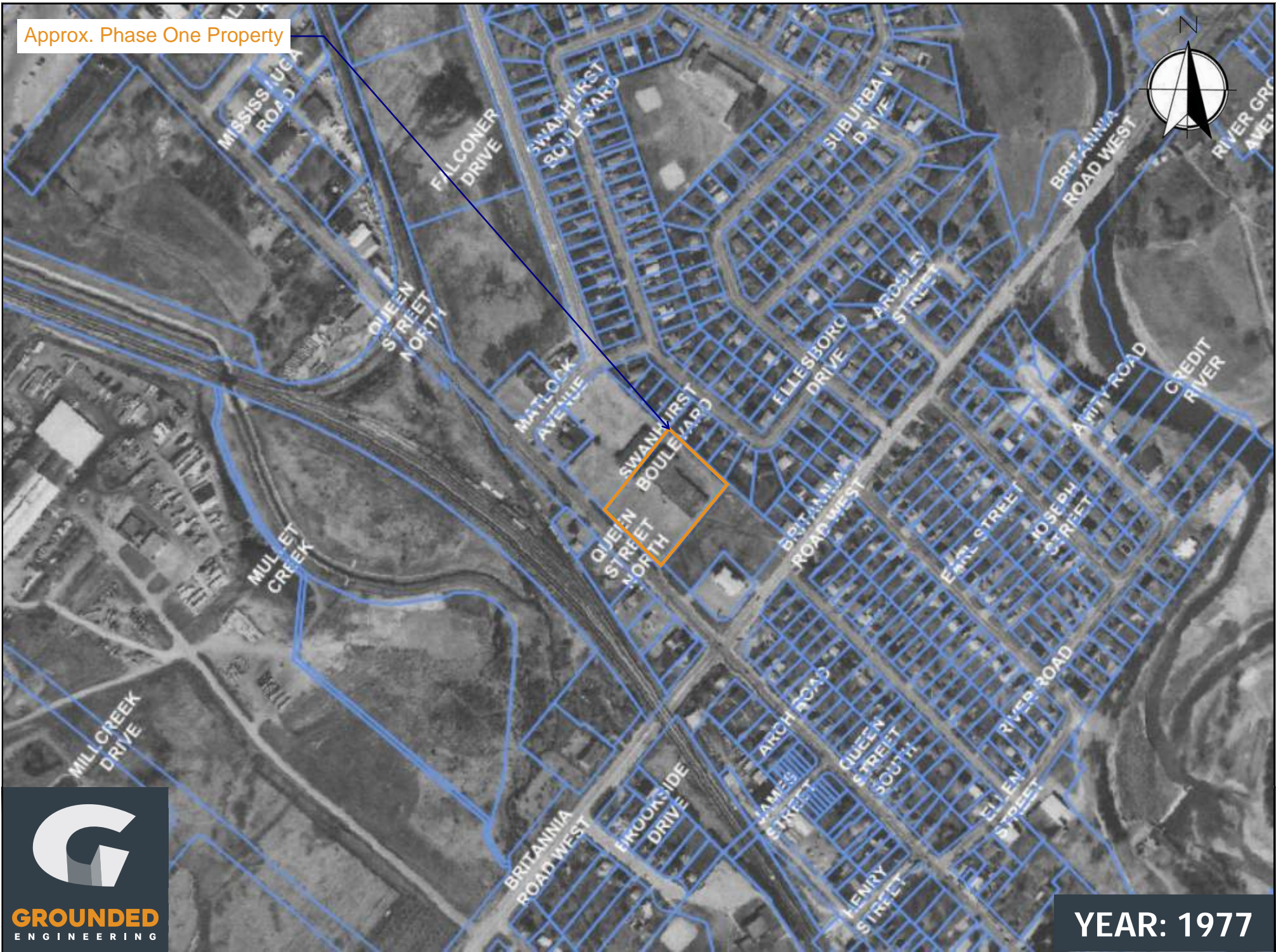

YEAR: 1977

Approx. Phase One Property



Approx. Phase One Property



YEAR: 1966

Approx. Phase One Property



YEAR: 1963

Approx. Phase One Property



YEAR: 1954



Approx. Phase One Property

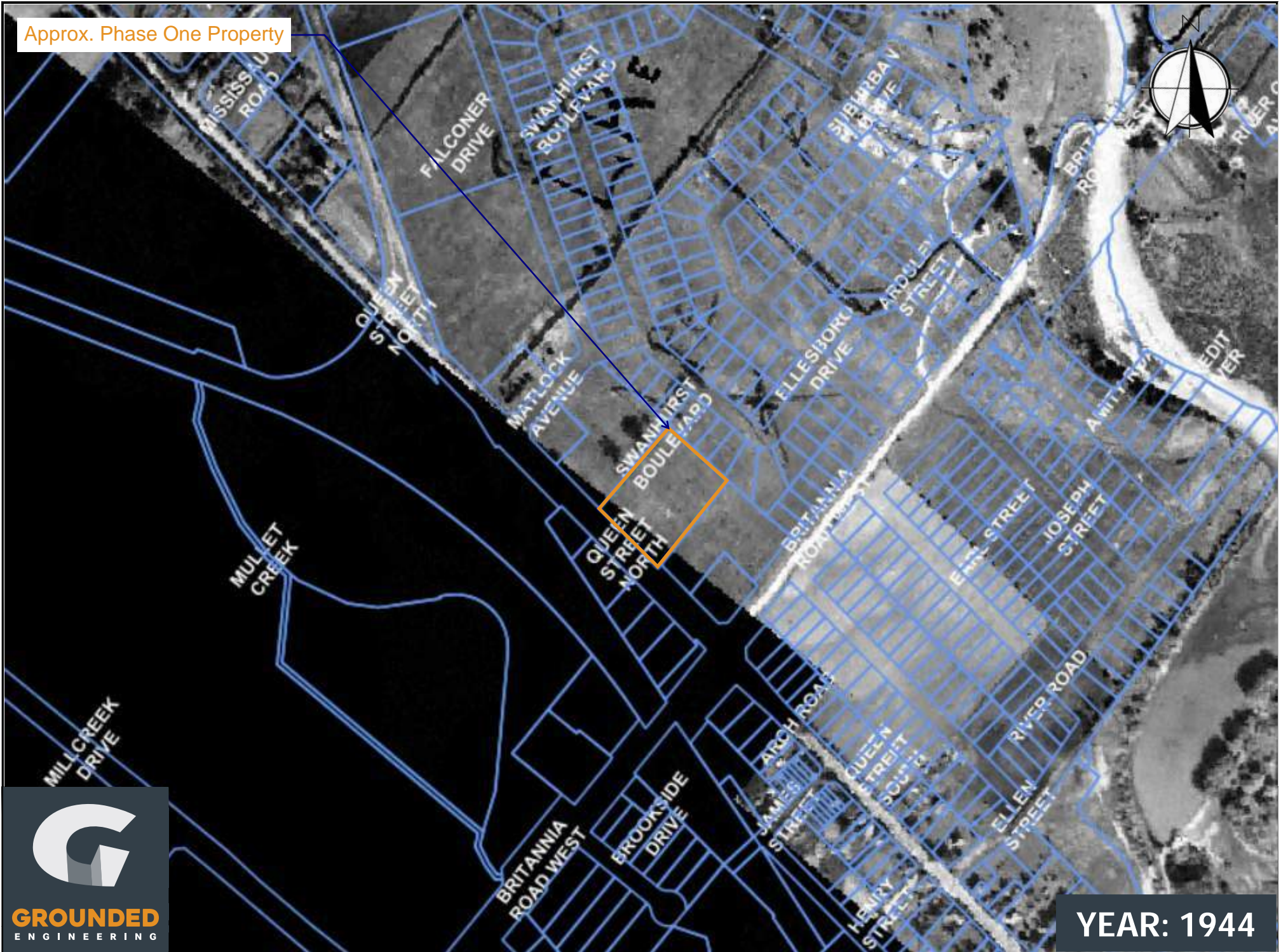

# APPENDIX H



# Toporama

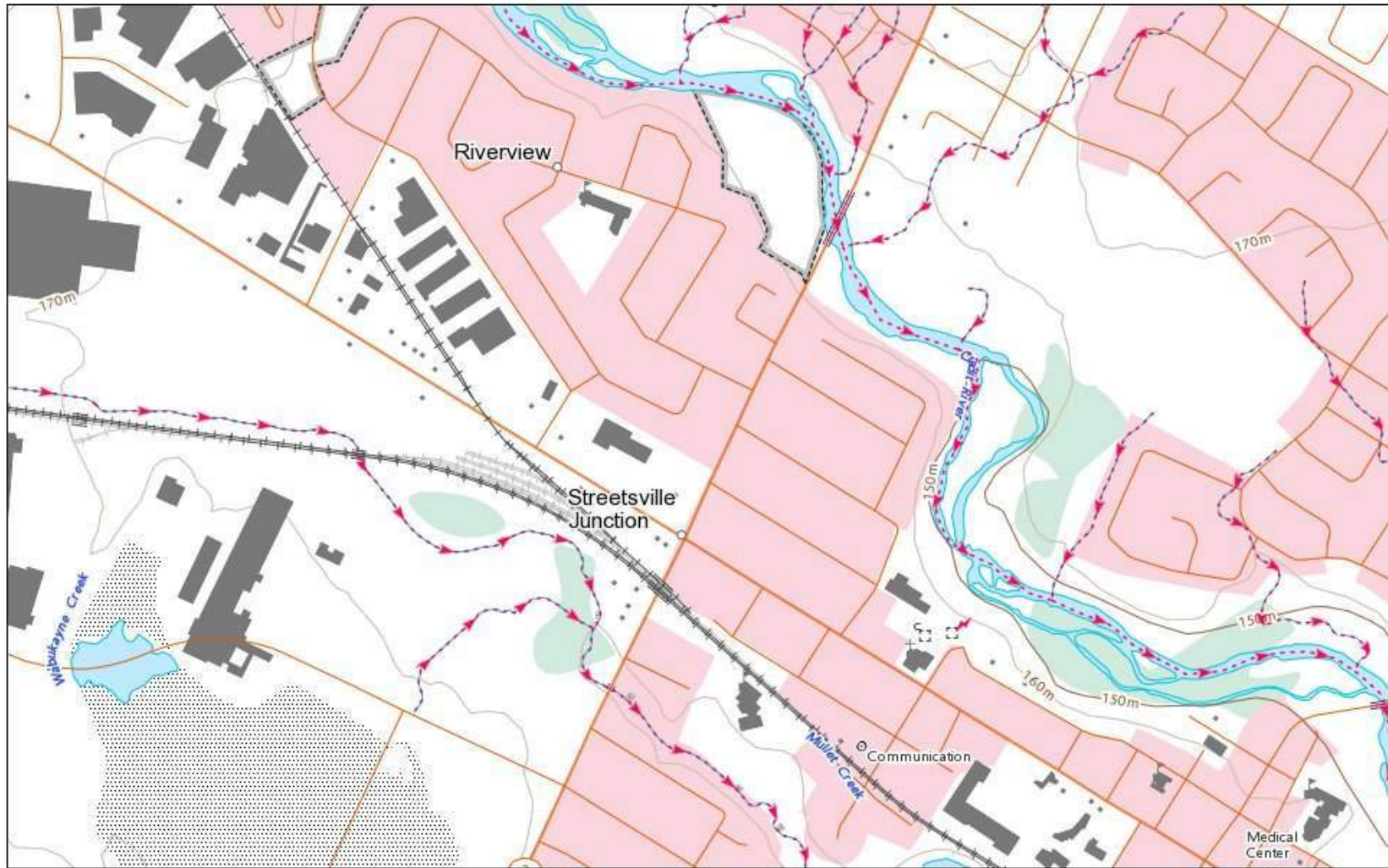

May 11, 2021

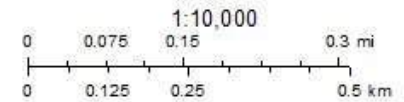

Natural Resources  
Canada

Ressources naturelles  
Canada

© Her Majesty the Queen in Right of Canada, as represented by the Minister of Natural Resources, 2021.  
© Sa Majesté la Reine du chef du Canada, représentée par le ministre de Ressources naturelles Canada, 2021.

Canada







### Geological Maps

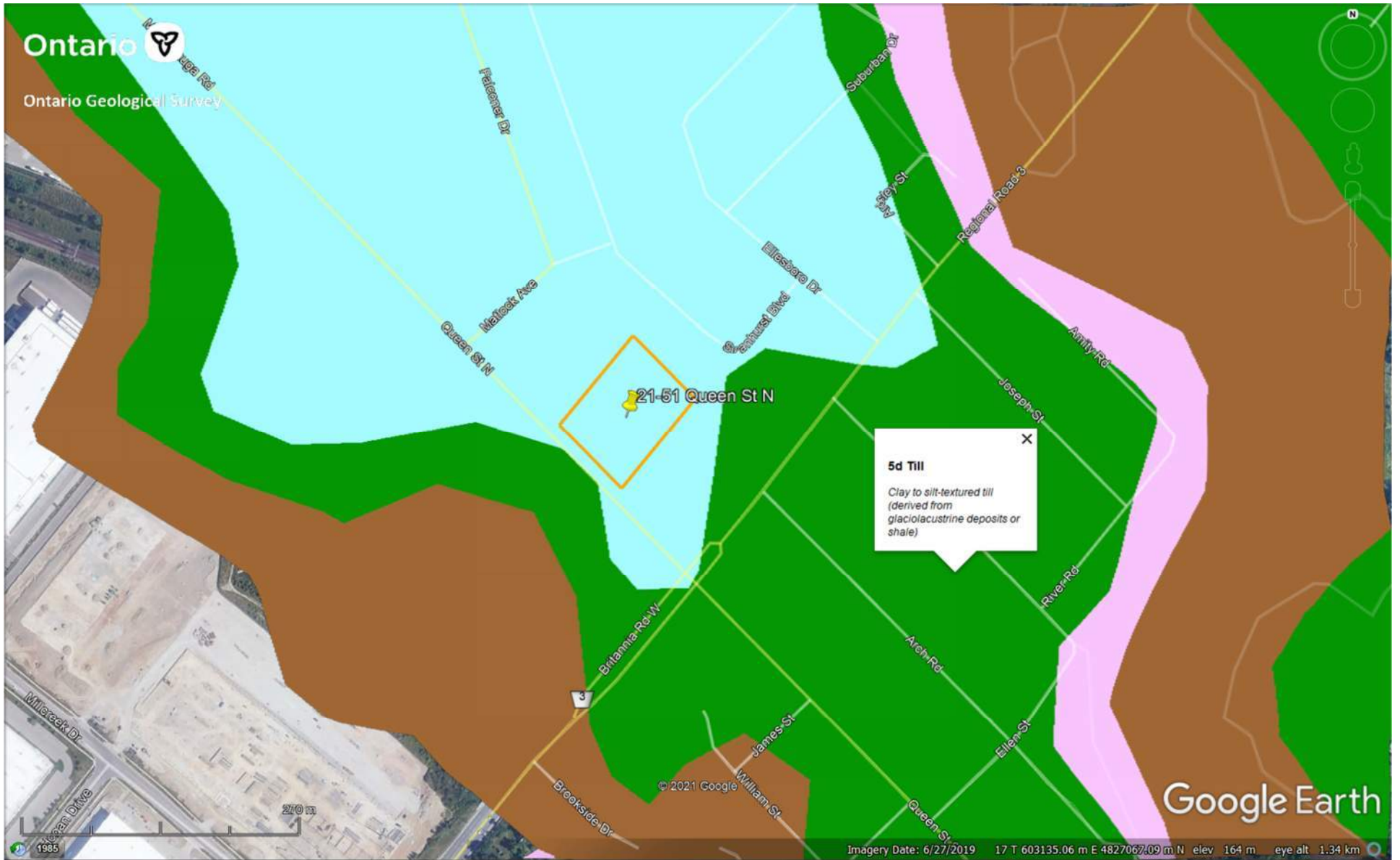



### Geological Maps

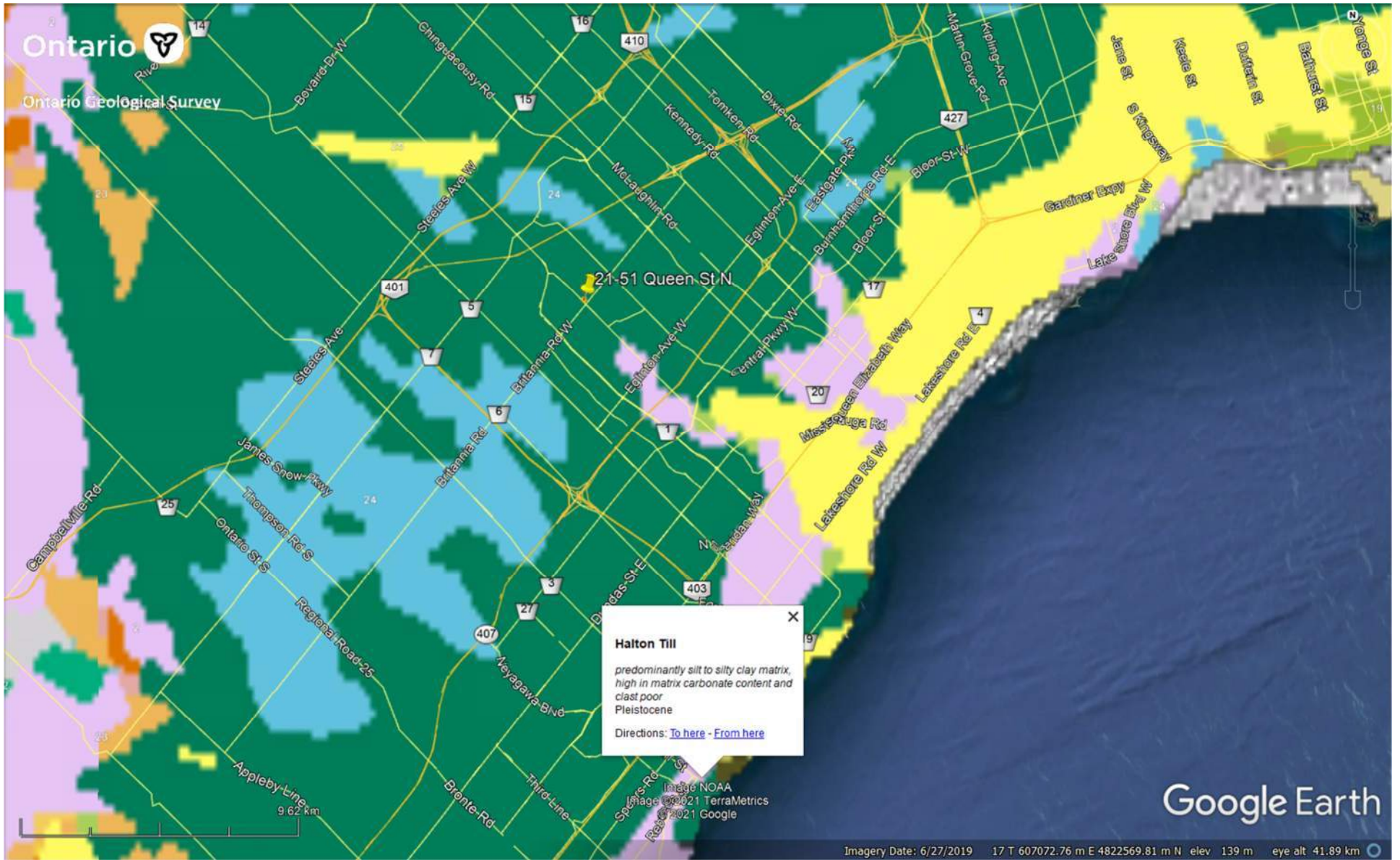



### Geological Maps

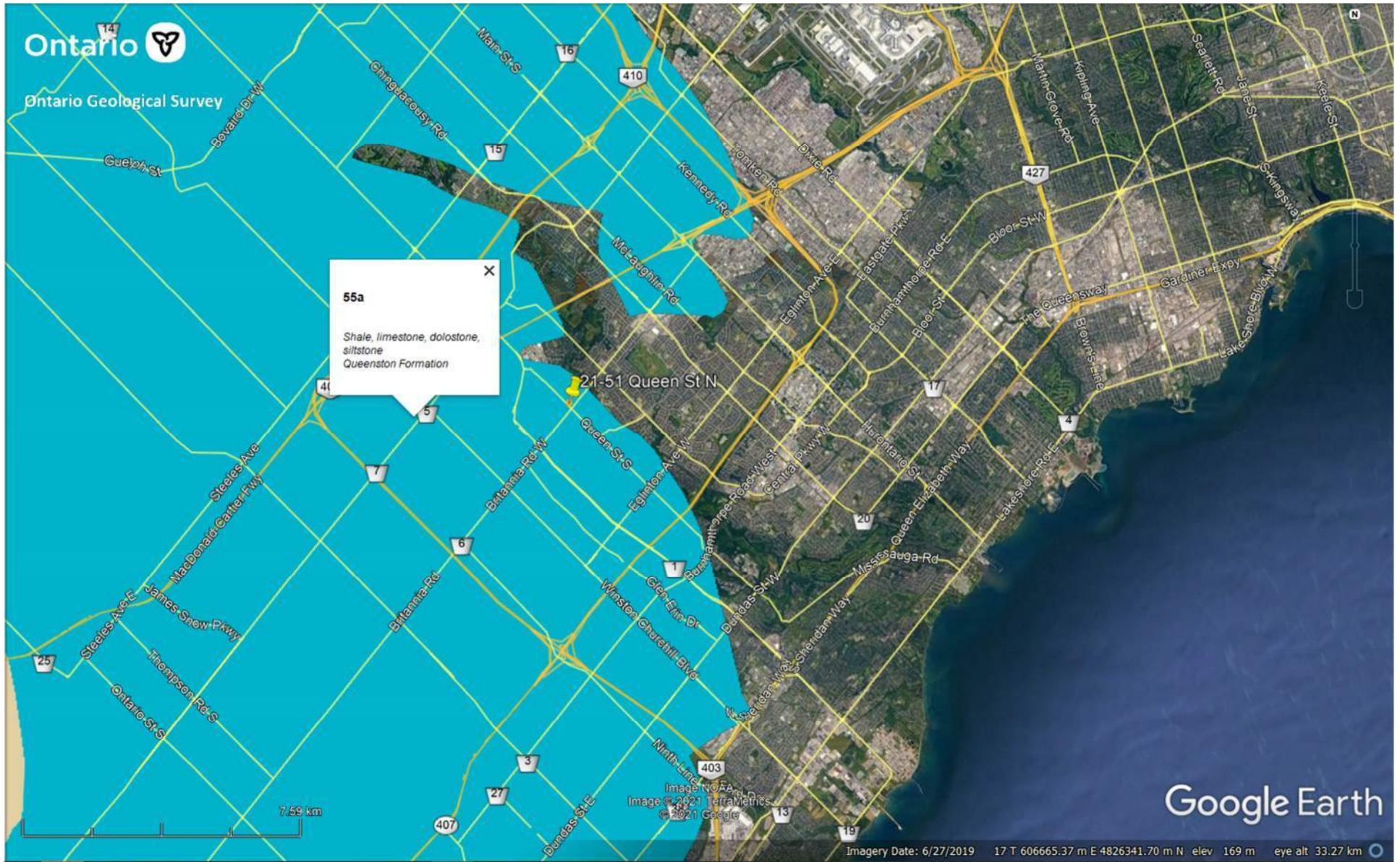





### Geological Maps

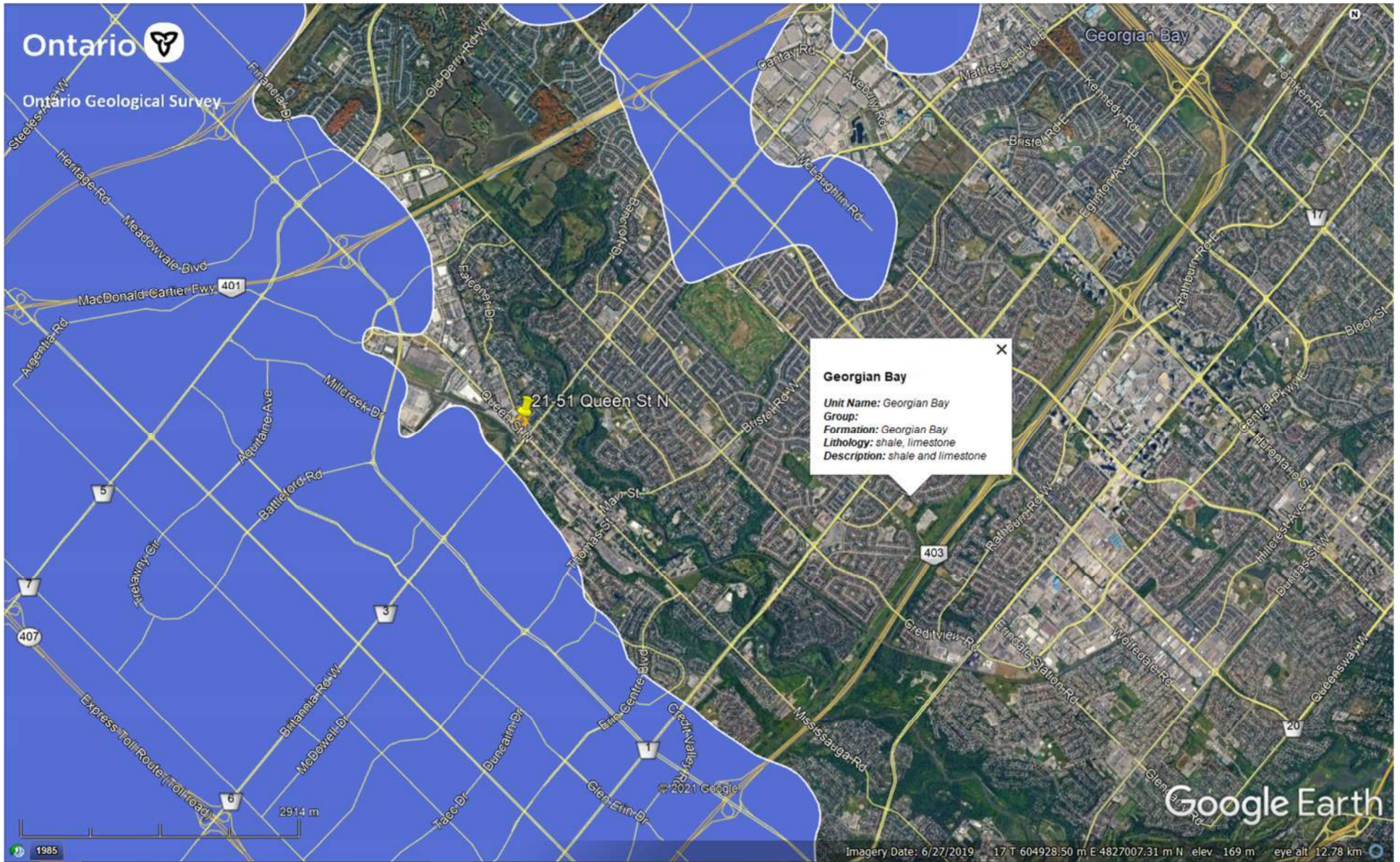



### Geological Maps

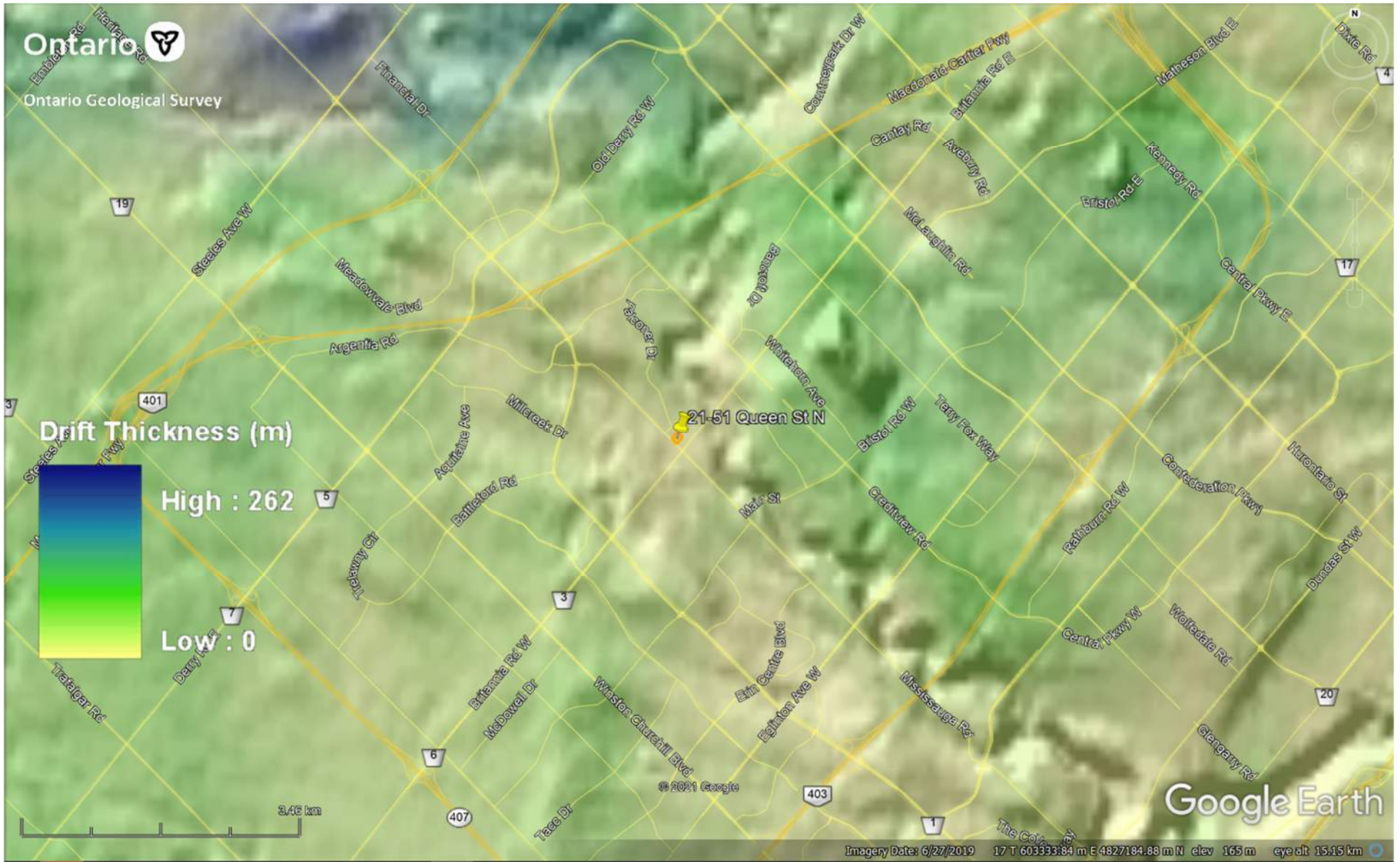





### Geological Maps



# APPENDIX I



# Water Well Records

May 28, 2021

12:57:14 PM

TOWNSHIP CON LOT	UTM	DATE CNTR	CASING DIA	WATER	PUMP TEST	WELL USE	SCREEN	WELL	FORMATION
MISSISSAUGA CITY	17 603101 4826982 W	2019-07 7215						7351835 (C45887) A273672 P	
MISSISSAUGA CITY	17 602898 4827203 W	2018-06 7215						7315018 (C39810) A246889 P	
MISSISSAUGA CITY	17 603005 4827068 W	2017-09 6946						7295290 (C33353) A203398 P	
MISSISSAUGA CITY	17 603159 4826786 W	2016-12 7241	2			MT	0017 10	7280174 (Z250940) A	
MISSISSAUGA CITY	17 603155 4826776 W	2016-12 7241	2			MT	0014 10	7280173 (Z250944) A203493 A	
MISSISSAUGA CITY	17 602902 4826805 W	2006-11 6607	0.75	0000			0015 5	7040781 (Z56649) A046431	BRWN FILL 0002 GREY CLAY SILT HARD 0020

Notes:

UTM: UTM in Zone, Easting, Northing and Datum is NAD83; L: UTM estimated from Centroid of Lot; W: UTM not from Lot Centroid  
 DATE CNTR: Date Work Completed and Well Contractor Licence Number  
 CASING DIA: .Casing diameter in inches  
 WATER: Unit of Depth in Fee. See Table 4 for Meaning of Code

PUMP TEST: Static Water Level in Feet / Water Level After Pumping in Feet / Pump Test Rate in GPM / Pump Test Duration in Hour : Minutes  
 WELL USE: See Table 3 for Meaning of Code  
 SCREEN: Screen Depth and Length in feet  
 WELL: WEL ( AUDIT # ) Well Tag . A: Abandonment; P: Partial Data Entry Only  
 FORMATION: See Table 1 and 2 for Meaning of Code

**1. Core Material and Descriptive terms**

Code	Description	Code	Description	Code	Description	Code	Description	Code	Description
BLDR	BOULDERS	FCRD	FRACTURED	IRFM	IRON FORMATION	PORS	POROUS	SOFT	SOFT
BSLT	BASALT	FGRD	FINE-GRAINED	LIMY	LIMY	PRDG	PREVIOUSLY DUG	SPST	SOAPSTONE
CGRD	COARSE-GRAINED	FGVL	FINE GRAVEL	LMSN	LIMESTONE	PRDR	PREV. DRILLED	STKY	STICKY
CGVL	COARSE GRAVEL	FILL	FILL	LOAM	TOPSOIL	QRTZ	QUARTZITE	STNS	STONES
CHRT	CHERT	FLDS	FELDSPAR	LOOS	LOOSE	QSND	QUICKSAND	STNY	STONEY
CLAY	CLAY	FLNT	FLINT	LTCL	LIGHT-COLOURED	QTZ	QUARTZ	THIK	THICK
CLN	CLEAN	FOSS	FOSILIFEROUS	LYRD	LAYERED	ROCK	ROCK	THIN	THIN
CLYY	CLAYEY	FSND	FINE SAND	MARL	MARL	SAND	SAND	TILL	TILL
CMTD	CEMENTED	GNIS	GNEISS	MGRD	MEDIUM-GRAINED	SHLE	SHALE	UNKN	UNKNOWN TYPE
CONG	CONGLOMERATE	GRNT	GRANITE	MGVL	MEDIUM GRAVEL	SHLY	SHALY	VERY	VERY
CRYS	CRYSTALLINE	GRSN	GREENSTONE	MRBL	MARBLE	SHRP	SHARP	WBRG	WATER-BEARING
CSND	COARSE SAND	GRVL	GRAVEL	MSND	MEDIUM SAND	SHST	SCHIST	WDFR	WOOD FRAGMENTS
DKCL	DARK-COLOURED	GRWK	GREYWACKE	MUCK	MUCK	SILT	SILT	WTHD	WEATHERED
DLMT	DOLOMITE	GVLV	GRAVELLY	OBND	OVERBURDEN	SLTE	SLATE		
DNSE	DENSE	GYPG	GYPSUM	PCKD	PACKED	SLTY	SILTY		
DRTY	DIRTY	HARD	HARD	PEAT	PEAT	SNDS	SANDSTONE		
DRY	DRY	HPAN	HARDPAN	PGVL	PEA GRAVEL	SNDY	SANDY SOAPSTONE		

**2. Core Color**

Code	Description
WHIT	WHITE
GREY	GREY
BLUE	BLUE
GREN	GREEN
YLLW	YELLOW
BRWN	BROWN
RED	RED
BLCK	BLACK
BLGY	BLUE-GREY

**3. Well Use**

Code	Description	Code	Description
DO	Domestic	OT	Other
ST	Livestock	TH	Test Hole
IR	Irrigation	DE	Dewatering
IN	Industrial	MO	Monitoring
CO	Commercial	MT	Monitoring TestHole
MN	Municipal		
PS	Public		
AC	Cooling And A/C		
NU	Not Used		

**4. Water Detail**

Code	Description	Code	Description
FR	Fresh	GS	Gas
SA	Salty	IR	Iron
SU	Sulphur		
MN	Mineral		
UK	Unknown		

**Instructions for Completing Form**

- For use in the **Province of Ontario** only. This document is a permanent **legal** document. Please retain for future reference.
- All Sections **must** be completed in full to avoid delays in processing. Further instructions and explanations are available on the back of this form.
- Questions regarding completing this application can be directed to the Water Well Management Coordinator at 416-235-6203.
- **All metre measurements shall be reported to 1/10<sup>th</sup> of a metre.**
- Please print clearly in blue or black ink only.

**Well Owner's Information and Location of Well Information**

First Name <b>GO TRANSIT</b>		Last Name		Mailing Address (Street Number/Name, RR, Lot, Concession) <b>20 BAY STREET, suite 600</b>	
County/District/Municipality		Township/City/Town/Village <b>TORONTO</b>		Province <b>Ontario</b>	Postal Code <b>M5S 2W3</b>
Address of Well Location (County/District/Municipality)		Township		Lot	Concession
RR#/Street Number/Name <b>6190 MISSISSAUGA RD</b>		City/Town/Village <b>MISSISSAUGA</b>		Site/Compartment/Block/Tract etc.	
GPS Reading	NAD	Zone	Easting	Northing	Unit Make/Model
	<b>83</b>	<b>17</b>	<b>602739</b>	<b>4827281</b>	<b>MAGELLAN</b>

**Log of Overburden and Bedrock Materials (see instructions)**

General Colour	Most common material	Other Materials	General Description	Depth From	Metres To
BROWN	FILL		LOOSE	0.0	1.2
BROWN	CLAY		PACKED	1.2	3.1
GREY	SAND		DENSE	3.1	5.9
RED	SHALE		HARD	5.9	7.1

**Hole Diameter**

Depth From	Metres To	Diameter Centimetres
0.0	7.1	14.5

**Construction Record**

Inside diam centimetres	Material	Wall thickness centimetres	Depth From	Metres To
5.0	<input checked="" type="checkbox"/> Plastic <input type="checkbox"/> Fibreglass <input type="checkbox"/> Concrete <input type="checkbox"/> Galvanized		0.6	5.5
5.2	<input checked="" type="checkbox"/> Plastic <input type="checkbox"/> Fibreglass <input type="checkbox"/> Concrete <input type="checkbox"/> Galvanized		5.5	7.1

**Screen**

Slot No. **10**

Open hole

**Test of Well Yield**

Pumping test method	Draw Down		Recovery	
	Time min	Water Level Metres	Time min	Water Level Metres
Pump intake set at - (metres)	Static Level			
Pumping rate - (litres/min)	1		1	
Duration of pumping _____ hrs + _____ min	2		2	
Final water level end of pumping _____ metres	3		3	
Recommended pump type. <input type="checkbox"/> Shallow <input type="checkbox"/> Deep	4		4	
Recommended pump depth. _____ metres	5		5	
Recommended pump rate. (litres/min)	10		10	
If flowing give rate - (litres/min)	15		15	
	20		20	
	25		25	
	30		30	
	40		40	
	50		50	
	60		60	

**Water Record**

Water found at **6.6** Metres

Kind of Water

Fresh  Sulphur  Gas  Salty  Minerals  Other:

After test of well yield, water was

Clear and sediment free  Other, specify \_\_\_\_\_

Chlorinated  Yes  No

**Plugging and Sealing Record**

Annular space  Abandonment

Depth set at - Metres From	To	Material and type (bentonite slurry, neat cement slurry) etc.	Volume Placed (cubic metres)
0.2	4.9	BENTONITE	0.04

**Method of Construction**

Cable Tool  Rotary (air)  Diamond  Digging

Rotary (conventional)  Air percussion  Jetting  Other

Rotary (reverse)  Boring  Driving

**Water Use**

Domestic  Industrial  Public Supply  Other

Stock  Commercial  Not used

Irrigation  Municipal  Cooling & air conditioning

**Final Status of Well**

Water Supply  Recharge well  Unfinished  Abandoned, (Other)

Observation well  Abandoned, insufficient supply  Dewatering

Test Hole  Abandoned, poor quality  Replacement well

**Well Contractor/Technician Information**

Name of Well Contractor  
**DBW DRILLING**

Well Contractor's Licence No.  
**7230**

Business Address (street name, number, city etc.)  
**148 WRIGHT CRES. AJAX ONT**

Name of Well Technician (last name, first name)  
**D AGENAIS, BRIAN**

Well Technician's Licence No.  
**T-2400**

Signature of Technician/Contractor  
**X [Signature]**

Date Submitted  
**2005 11 21**

**Location of Well**

In diagram below show distances of well from road, lot line, and building. Indicate north by arrow.

Audit No. **Z 39673**

Date Well Completed  
**2005 08 12**

Was the well owner's information package delivered?  Yes  No

Date Delivered  
YYYY MM DD

**Ministry Use Only**

Data Source  
Contractor **7230**

Date Received  
**NOV 30 2005**

Date of Inspection  
YYYY MM DD

Remarks

Well Record Number



# APPENDIX J





**Photograph 1**

Location: Phase One Property,  
West Property Boundary

Direction: North

Description: Queen Street North  
adjacent to west of the Property.



**Photograph 2**

Location: Phase One Property,  
Central-South Portion

Direction: Northeast

Description: One-storey brick  
commercial plaza building with  
multiple units located on east  
portion of Property.



**Photograph 3**

Location: Phase One Property,  
Southwest Corner

Direction: Northeast

Description: At-grade asphalt  
parking lot surrounded the  
commercial plaza building  
on-site.



#### Photograph 4

Location: Phase One Property, Southeast Corner

Direction: North

Description: Overhead communication lines and hydro lines connected to the roof of the building on-site.



#### Photograph 5

Location: Phase One Property, 47 Queen St. N., Erum's Creations, Ground Floor

Direction: East

Description: Building materials included acoustic ceiling tiles, drywall, and carpet.



#### Photograph 6

Location: Phase One Property, 47 Queen St. N., Erum's Creations, Basement

Direction: Unknown

Description: Building materials included poured concrete, concrete blocks, and drywall. Sump pump located in basement.



### Photograph 7

Location: Phase One Property, 51 Queen St. N., Qasimul Uloom Islamic Centre Canada, Ground Floor

Direction: East

Description: Building materials included drywall, acoustic ceiling tiles, and carpet.



### Photograph 8

Location: Phase One Property, Northeast Corner

Direction: Southwest

Description: Various utilities (e.g., overhead hydro lines, underground gas) located along east side of the building on-site.

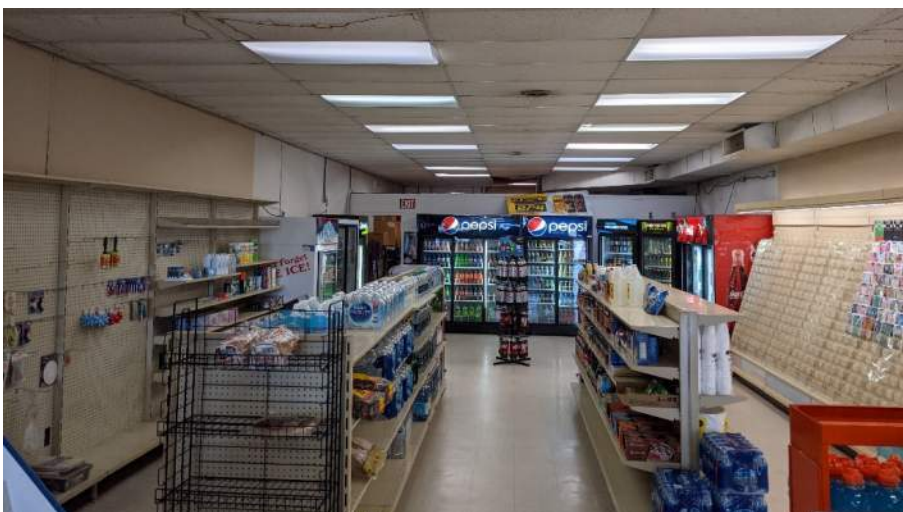

### Photograph 9

Location: Phase One Property, 45 Queen St. N., Evan's Variety Store, Ground Floor

Direction: East

Description: Building materials included drywall, acoustic ceiling tiles, and vinyl floor tiles.



### Photograph 10

Location: Phase One Property, 43 Queen St. N., Vacant Unit (formerly Streetsville Martial Arts Karate), Ground Floor

Direction: West

Description: Building materials included drywall, wood, acoustic ceiling tiles, and vinyl sheet flooring.



### Photograph 11

Location: Phase One Property, 37 Queen St. N., Queen Street Burger Chicken, Ground Floor

Direction: North

Description: Building materials included ceramic tiles, vinyl tiles, and acoustic ceiling tiles.



### Photograph 12

Location: Phase One Property, 35 Queen St. N., Mediterranean Meats & Deli, Ground Floor

Direction: West

Description: Building materials included drywall and vinyl floor tiles.



### Photograph 13

Location: Phase One Property, 33 Queen St. N., Vacant Unit, Ground Floor

Direction: East

Description: Building materials included drywall, vinyl sheet flooring, vinyl floor tiles, and acoustic ceiling tiles.



### Photograph 14

Location: Phase One Property, 33 Queen St. N., Vacant Unit, Basement

Direction: Unknown

Description: Building materials included concrete blocks, poured concrete, wood, and acoustic ceiling tiles.



### Photograph 15

Location: Phase One Property, 31 Queen St. N., Smart Vacuum Plus, Ground Floor

Direction: East

Description: Building materials included drywall, wood, vinyl sheet flooring, and acoustic ceiling tiles.



### Photograph 16

Location: Phase One Property, 29 Queen St. N., Baghdad Pastries and Catering, Basement

Direction: Unknown

Description: Building materials included wood, vinyl sheet flooring, and acoustic ceiling tiles.



### Photograph 17

Location: Phase One Property, 29 Queen St. N., Baghdad Pastries and Catering, Ground Floor

Direction: East

Description: Building materials included ceramic tiles, vinyl sheet flooring, and acoustic ceiling tiles.



### Photograph 18

Location: Phase One Property, 21 Queen St. N., Offside Sports Bar/Roti Vybz, Ground Floor

Direction: Southwest

Description: Building materials included brick, wood, drywall, ceramic tiles, vinyl floor tiles, and acoustic ceiling tiles. Water damage observed on the acoustic ceiling tiles.



### Photograph 20

Location: Phase One Property, 21 Queen St. N., Offside Sports Bar/Roti Vybz, Basement

Direction: Unknown

Description: Building materials included wood, drywall, poured concrete, and acoustic ceiling tiles. Water damage observed on the acoustic ceiling tiles.



### Photograph 21

Location: Phase One Property, 39 Queen St. N., Tulipz Spa, Ground Floor

Direction: Unknown

Description: Water damage and suspected mold observed on acoustic ceiling tiles.



### Photograph 22

Location: Phase One Property, 41 Queen St. N., Belmonte Unisex Hair Salon, Ground Floor

Direction: East

Description: Water damage and suspected mold observed on acoustic ceiling tiles.





### Photograph 23

Location: 26 Queen St. N.  
30 m West of the Property

Direction: West

Description: A gas station (Petro Canada) with two island pump stations and an auto repair garage (A4 Motors) was observed at the site.



### Photograph 24

Location: 40 Queen St. N.,  
40 m West of the Property

Direction: West

Description: An auto repair garage (Ken Champ Auto) was observed at the site.



### Photograph 25

Location: 17 Queen St. N.,  
26 m South of the Property

Direction: South

Description: A dry cleaner (Rose Bloom Dry Cleaners) was observed at the site.



### Photograph 26

Location: 14 Queen St. N.,  
67 m Southwest of the Property

Direction: West

Description: An auto repair garage (Active Green + Ross Tire and Automotive Centre) was observed at the site.



### Photograph 27

Location: 57 Queen St. N.,  
84 m North of the Property

Direction: Northeast

Description: A gas station (Streetsville Gas) with one island pump station and an auto repair garage (Meineke Car Care Centre) was observed at the site.



### Photograph 28

Location: 6160 Mississauga Rd.,  
170 m Northwest of the Property

Direction: South

Description: Storage of railcars associated with GO Transit was observed at the site.

# APPENDIX K



## Phase One Environmental Conceptual Site Model

### 21-51 Queen Street North, Mississauga, Ontario

Phase One ESA including Figures of the Phase One Study Area, which identify the following:	Phase One ESA Information:
Existing buildings and structures	Existing building and structures are presented in Figure 2.
Water bodies located in whole or in part on the Phase One Study Area	All water bodies on the Phase One Property and Phase One Study Area, if any, are shown on Figure 3.
Areas of Natural Significance located in whole or in part on the Phase One Study Area	No Life Science ANSIs were identified on the Property or within the Study Area. No Earth Science ANSIs were identified on the Property or within the Study Area.
Roads (including names) within the Phase One Study Area	All roads within the Phase One Study Area are shown on Figure 3.
Use of properties adjacent to the Phase One Property	The land use of properties adjacent to the Phase One Property is shown on Figure 3.
Location of drinking water wells on the Phase One Property	No drinking water wells were present on the Phase One Property.
Areas where any PCA has occurred, and locations of tanks in the Phase One Study Area	The location of PCAs and tanks, if any, is shown on Figure 4.
APECs on the Phase One Property	The location of APECs on the Phase One Property is shown on Figure 5.
Narrative Description and Assessments	
Any areas where Potentially Contaminating Activity (PCAs) on, or potentially affecting, the Phase One Property have occurred	<p><u>On-site PCAs Associated with APEC 1:</u></p> <ul style="list-style-type: none"> <li>#30 – Importation of Fill Material of Unknown Quality</li> </ul> <p><u>On-site PCAs Associated with APEC 2:</u></p> <ul style="list-style-type: none"> <li>#01 – Other (De-icing Activities)</li> </ul>



	<p><u>On-site PCAs Associated with APEC 3:</u></p> <ul style="list-style-type: none"> <li>#28 – Gasoline and Associated Products Storage in Fixed Tanks</li> </ul> <p><u>Off-site PCAs Associated with APEC 4:</u></p> <ul style="list-style-type: none"> <li>#37 – Operation of Dry Cleaning Equipment (where chemicals are used)</li> </ul> <p><u>Off-site PCAs Associated with APEC 5:</u></p> <ul style="list-style-type: none"> <li>#10 – Commercial Autobody Shops</li> <li>#28 – Gasoline and Associated Products Storage in Fixed Tanks</li> </ul> <p><u>Off-site PCAs Associated with APEC 6:</u></p> <ul style="list-style-type: none"> <li>#10 – Commercial Autobody Shops</li> <li>#28 – Gasoline and Associated Products Storage in Fixed Tanks</li> </ul>
<p>Any Contaminants of Potential Concerns (CoPCs)</p>	<p><u>CoPCs Associated with APEC 1:</u></p> <ul style="list-style-type: none"> <li>Metals, As, Sb, Se, B-HWS, CN-, Cr(VI), Hg, PAHs, PHCs, BTEX, VOCs and THMs in soil</li> </ul> <p><u>CoPCs Associated with APEC 2:</u></p> <ul style="list-style-type: none"> <li>EC and SAR in soil</li> <li>Cl and Na in groundwater</li> </ul> <p><u>CoPCs Associated with APEC 3:</u></p> <ul style="list-style-type: none"> <li>PHCs and BTEX in soil and groundwater</li> </ul> <p><u>CoPCs Associated with APEC 4:</u></p> <ul style="list-style-type: none"> <li>VOCs in groundwater</li> </ul> <p><u>CoPCs Associated with APEC 5:</u></p> <ul style="list-style-type: none"> <li>PHCs, BTEX, and VOCs in groundwater</li> </ul> <p><u>CoPCs Associated with APEC 6:</u></p> <ul style="list-style-type: none"> <li>PHCs, BTEX, and VOCs in groundwater</li> </ul>
<p>The potential of underground utilities (if any present) to affect contaminant distribution and transport</p>	<p>Buried gas, communication, water and electrical all run through the Property. Based on these observations, there is the potential for underground utilities to affect the distribution and transportation of contaminants underneath the Property.</p>
<p>Available regional or site specific geological and hydrogeological information</p>	<p><u>Topography:</u></p> <ul style="list-style-type: none"> <li>The Property is generally flat with an approximate elevation of 165.0 metres above sea level (masl).</li> </ul>



	<p><u>Hydrology:</u></p> <ul style="list-style-type: none"> <li>• The nearest body of water is Mullet Creek located approximately 115 m southwest of the Property. The Credit River is located approximately 410 northeast of the Property.</li> <li>• Surface water is expected to flow towards the municipal catch basins located throughout the parking lot on the Property and along Queen Street North located adjacent to the west of the Property. Regional groundwater is expected to flow southeast, towards the Credit River.</li> </ul> <p><u>Overburden:</u></p> <ul style="list-style-type: none"> <li>• Fine-textured glaciolacustrine deposits consisting of interbedded silt and clay, minor sand and gravel, and gritty, pebbly flow till</li> </ul> <p><u>Bedrock:</u></p> <ul style="list-style-type: none"> <li>• Georgian Bay Formation comprised of shale, limestone, dolostone, and siltstone.</li> <li>• Bedrock was not encountered during the previous subsurface investigation completed on the Property by Fisher Environmental Ltd. in September 2017. Based on review of MECP well records proximal to the Study Area, bedrock is located at approximately 5.9 mbgs (Well Tag #: A046431, located at 6190 Mississauga Rd.).</li> </ul>
<p>Any uncertainty or absence of information obtained in the Phase One ESA that could affect the validity of the CSM</p>	<p>No uncertainty or absence of information obtained in the Phase One ESA is identified to have an affect on the validity of the CSM.</p>

- Figure 1 – Site Location Plan
- Figure 2 – Phase One Property
- Figure 3 – Phase One Study Area
- Figure 4 – PCA Locations
- Figure 5 – APEC Locations