

1 LANDSCAPE PLANTING DETAILS

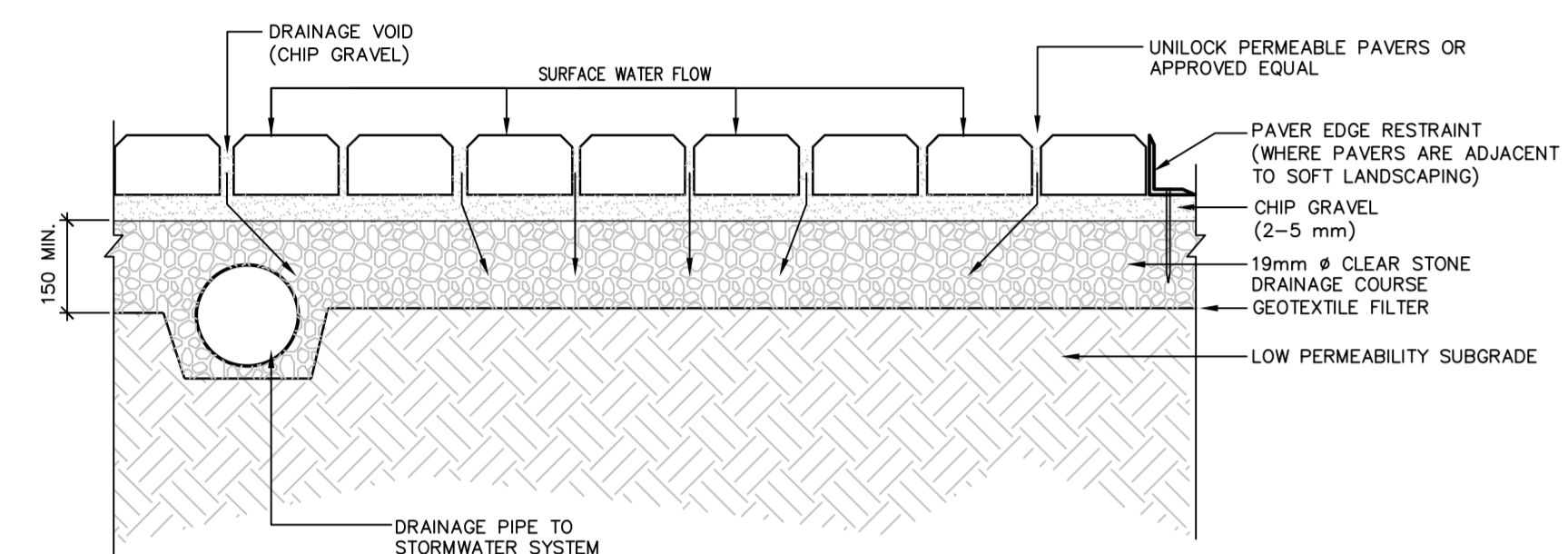

TYPICAL PERMEABLE PAVING DETAIL (PEDESTRIAN)

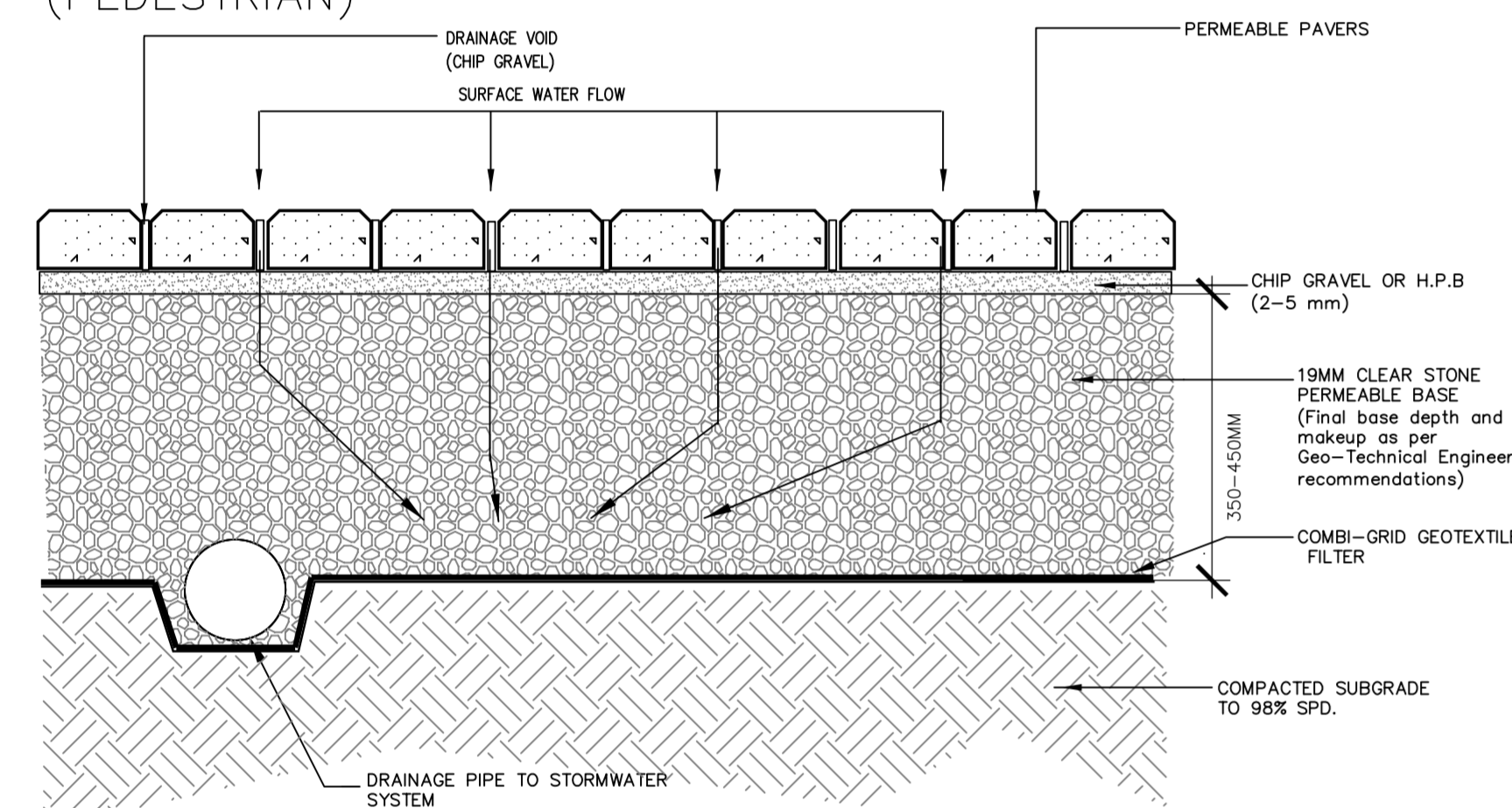

4 PERMEABLE PRECAST CONCRETE UNIT PAVERS

2 CONCRETE PAVING

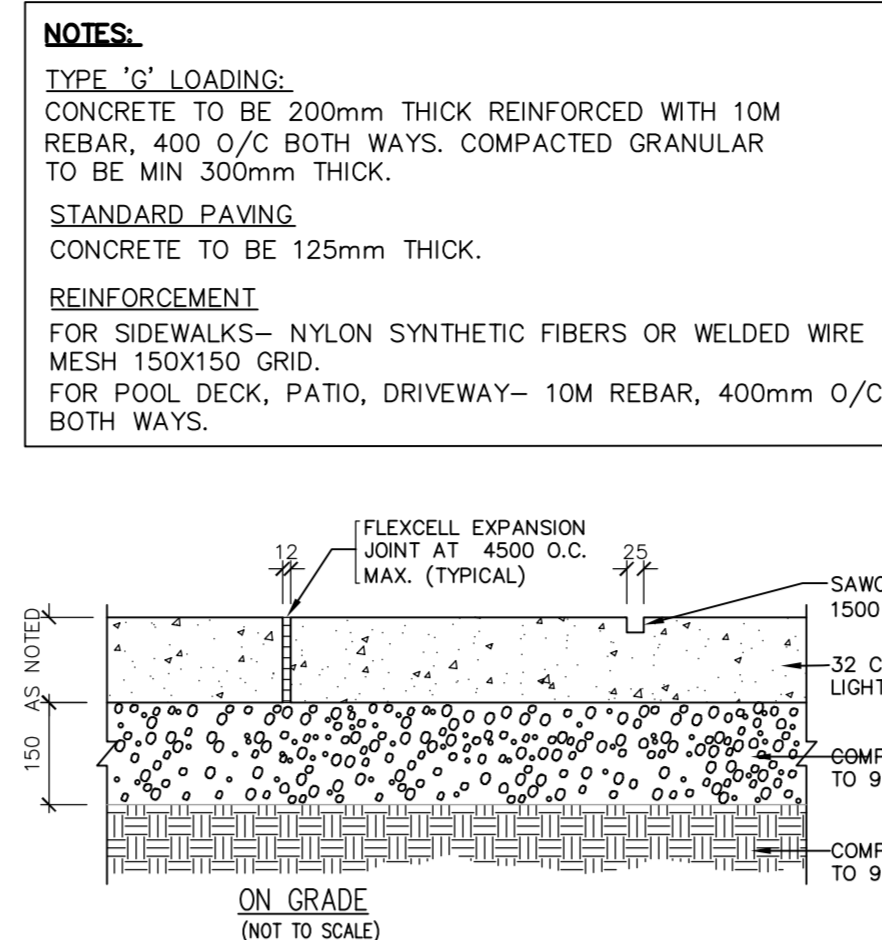

2 CONCRETE PAVING

- NOTES:
1. ALL WOOD TO BE ACQ PRESSURE TREATED.
 2. ALL FASTENERS AND HARDWARE TO BE GALVANIZED.
 3. ALL FRAMEWORK IS TO BE FASTENED USING 3-1/2" #8 GALVANIZED WOOD SCREWS.

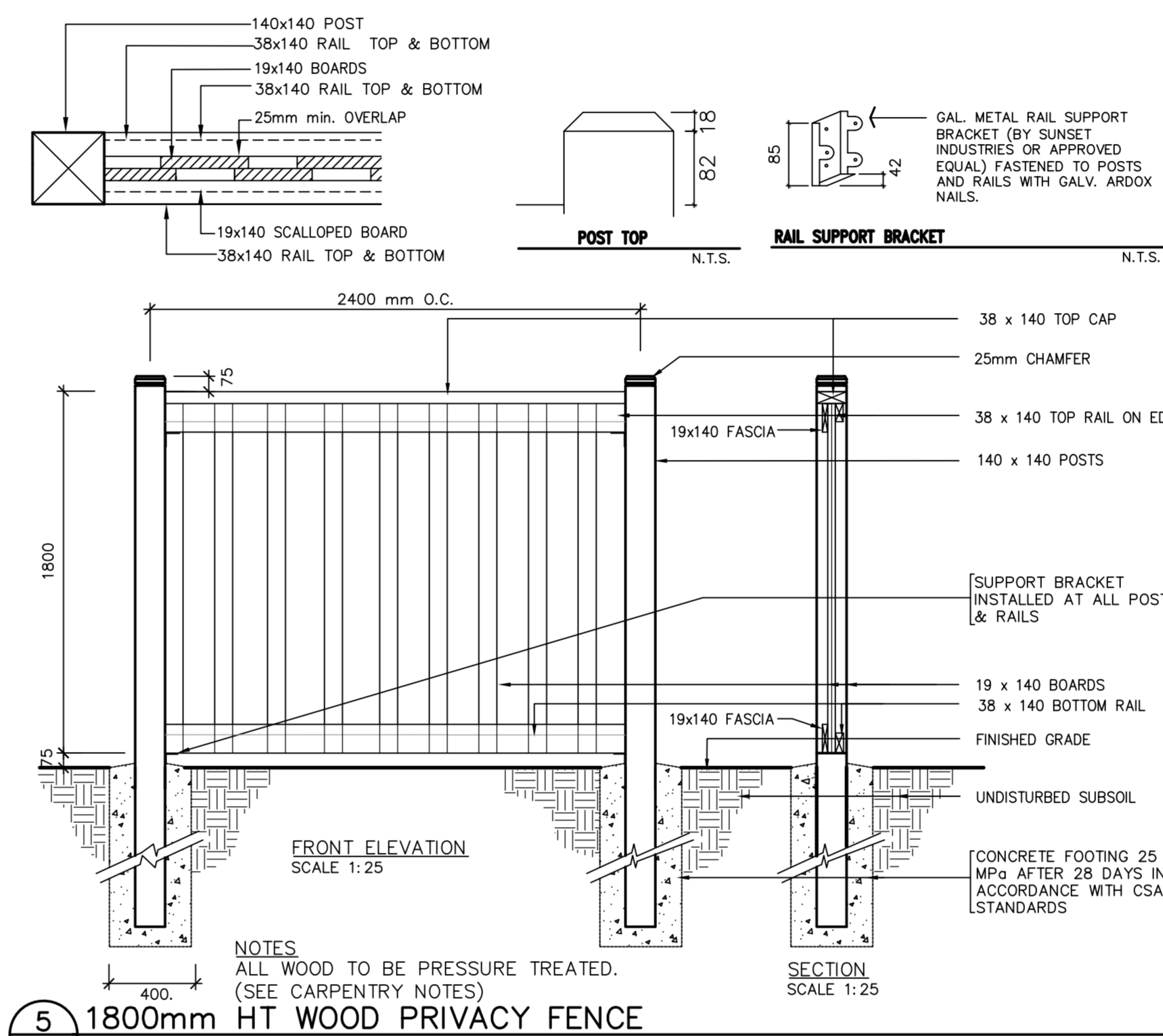

5 1800mm HT WOOD PRIVACY FENCE



3 SITE FURNISHINGS

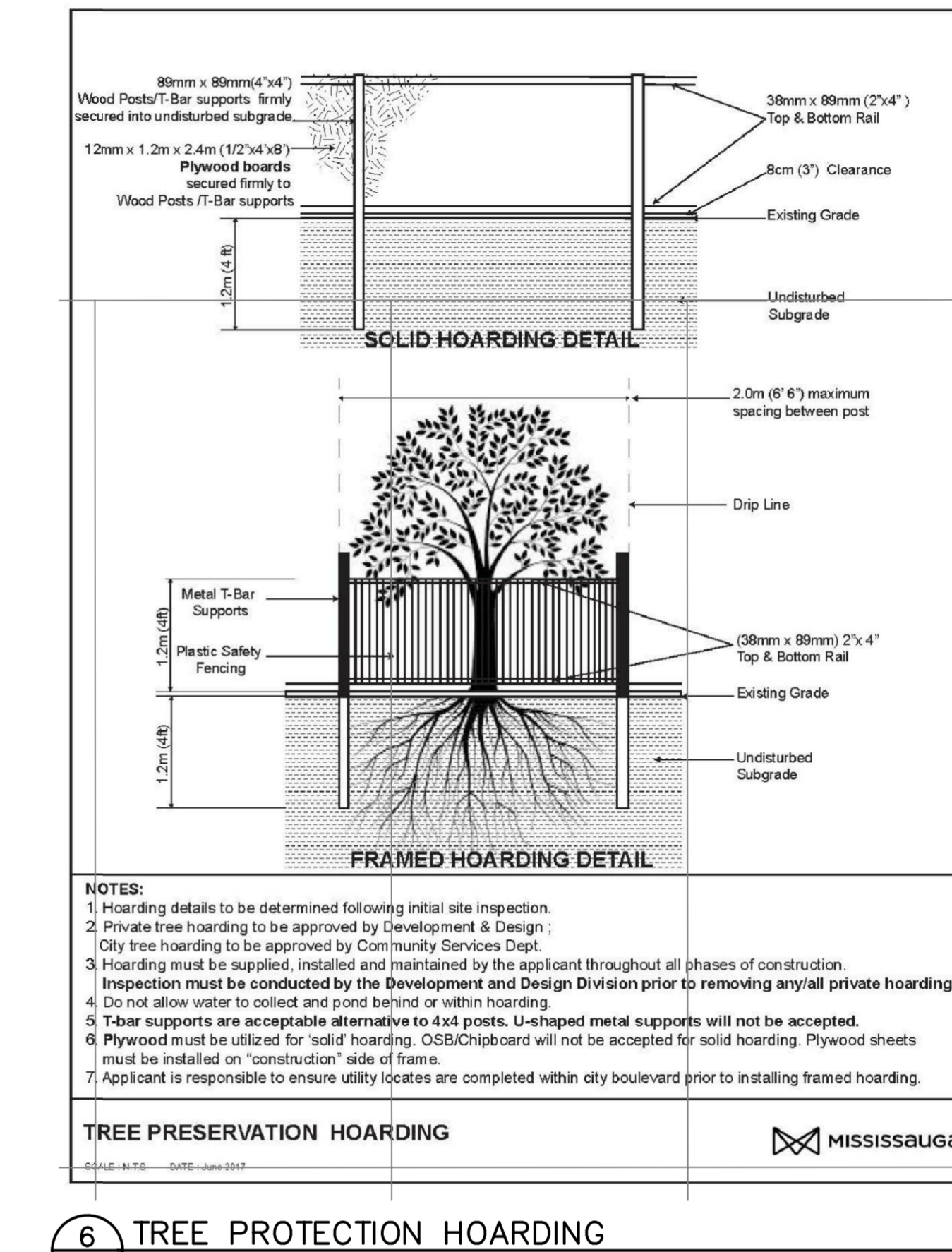

6 TREE PROTECTION HOARDING

PAVING SCHEDULE

ECO-PRIOR BY UNLOCK OR APPROVED EQUAL

TYPE 'A' - ENTRY DRIVEWAY	TYPE 'B' - AMENITY AREA
FIELD: ASPHALTIC CONCRETE - 240mm X 120mm X 80mm	FIELD: RUNNING BOND - 240mm X 120mm X 80mm
BANDING: SOLDIER COURSE - 100mm X 200mm	BANDING: SOLDIER COURSE - 100mm X 200mm

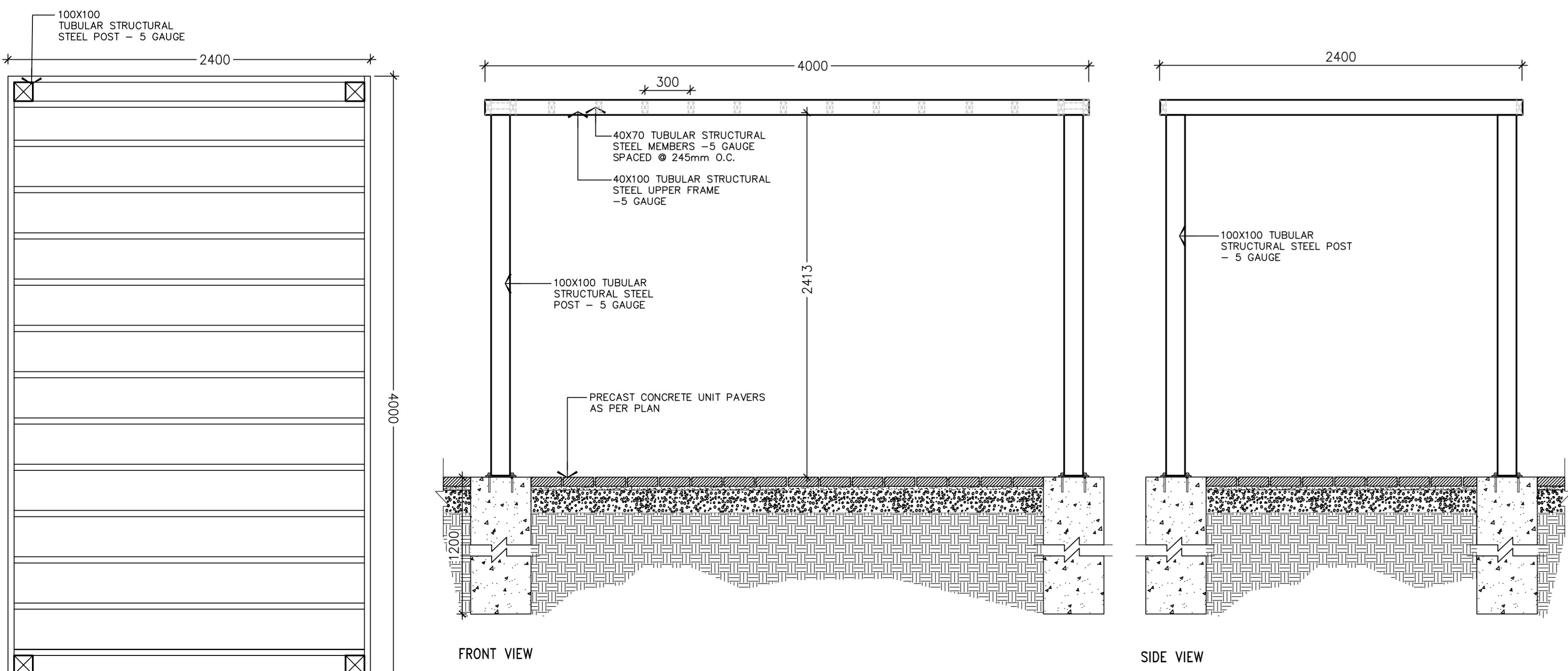

7 METAL TRELLIS (2400mm X 4000mm) (CONTRACTOR TO PROVIDE SHOP DRAWINGS FOR LANDSCAPE ARCHITECT'S REVIEW)

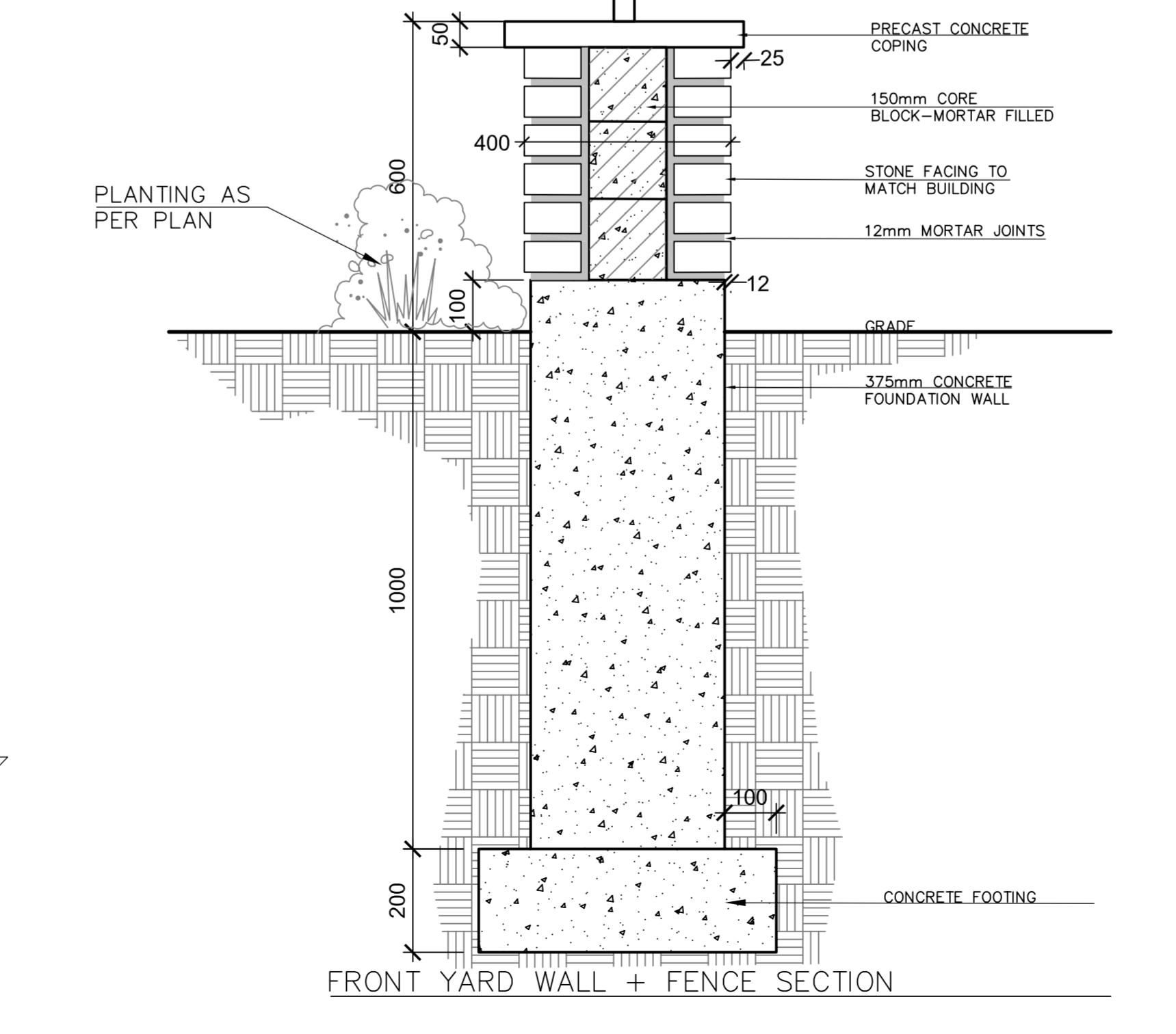

8 CONCRETE PLANTER WALL WITH STONE CLADDING

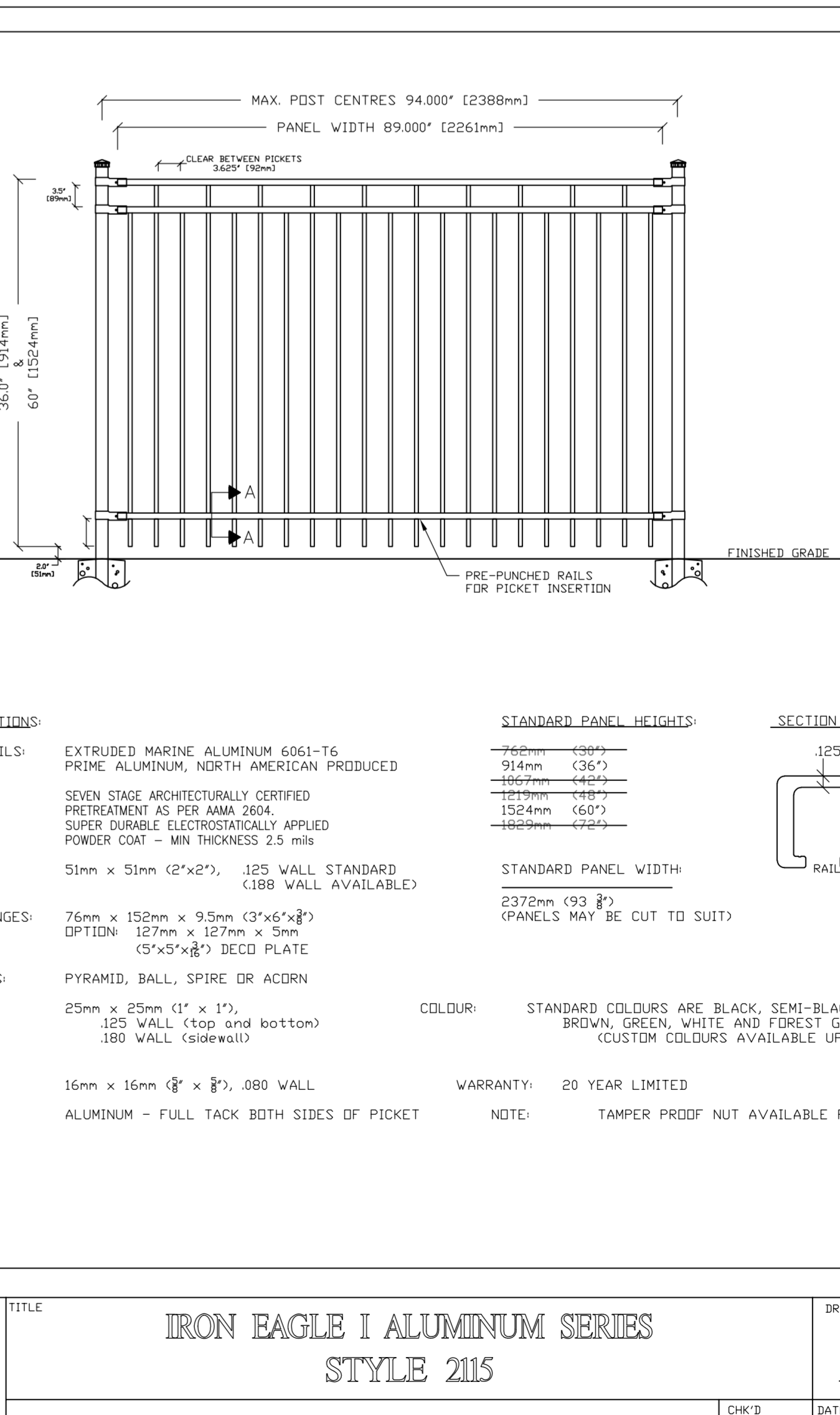

9 914mm & 1524mm HT METAL PICKET FENCE

GENERAL NOTES

- VERIFY ALL DIMENSIONS.
- DO NOT SCALE DRAWINGS.
- REPORT ANY DISCREPANCIES, DISCOVERED ERRORS, OR OMISSIONS TO THE LANDSCAPE ARCHITECT BEFORE PROCEEDING.
- IT IS ADVISED THAT CONTRACTORS CONTACT THE LANDSCAPE ARCHITECT PRIOR TO CONSTRUCTION TO ENSURE THE USE OF THE LATEST REVISED DRAWINGS.
- DRAWINGS AND SPECIFICATIONS ARE THE PROPERTY OF THE LANDSCAPE ARCHITECT.

KEY MAP (N.T.S.)

LEGEND

- EXISTING TREE TO BE PRESERVED
- PROPOSED DECIDUOUS TREE
- 500000
- PROPOSED SHRUBS
- PERENNIALS / GRASSES
- PRECAST CONCRETE PERMEABLE UNIT PAVERS (PEDESTRIAN)
- PRECAST CONCRETE PERMEABLE UNIT PAVERS (VEHICULAR)
- CONCRETE PLANTER WITH STONE CLADDING
- WOOD PRIVACY FENCE
- TREE PROTECTION HOARDING
- EXISTING FENCE TO REMAIN
- 914mm & 1524mm HT METAL FENCE
- BENCH
- TRASH RECEPTACLE

No.	DATE	REVISION	BY
8	2020-03-25	AS PER LATEST SITE PLAN	S.V.
7	2020-06-01	1st SUBMISSION	S.V.
6	2020-05-25	FOR CLIENT REVIEW	S.V.
5	2020-05-19	AS PER LATEST SITE PLAN	S.V.
4	2020-04-23	AS PER LATEST SITE PLAN	S.V.
3	2020-04-08	LANDSCAPE DWG ISSUED FOR REVIEW	S.V.
2	2020-03-28	LANDSCAPE CONCEPT	S.V.
1	2020-03-09	AS PER LATEST SURVEY	S.V.

It is the responsibility of the Contractor and/or Owner to ensure that the drawings with the latest revisions are used for construction.

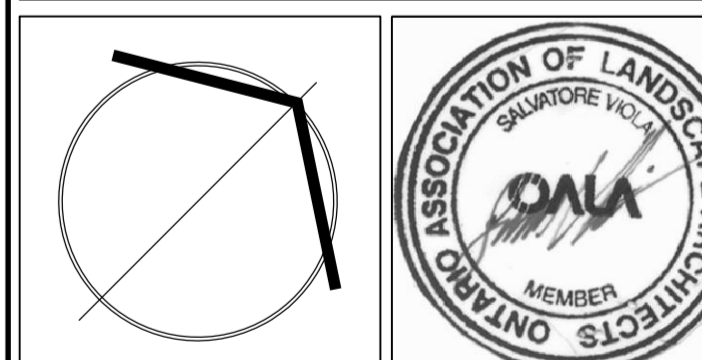

SBK 5770 HURONTARIO STREET, SUITE 320
MISSISSAUGA, ONTARIO, L5R 3G5
T: 416.695.4949 F: 905.712.3101
WWW.STRYBOS.COM

STRYBOS BARRON KING
LANDSCAPE ARCHITECTURE

PROJECT: **PROPOSED RESIDENTIAL DEVELOPMENT**
86 Thomas Street, Mississauga, ON
REXTON REALTY

DRAWING TITLE: **LANDSCAPE DETAILS**

SCALE:	PROJECT No.
	5446
DATE:	DRAWING No.
MARCH 9, 2020	L200
DRAWN BY:	CHECKED BY:
J.M.	