

2 WASTE COLLECTION SECTION BUILDING D
A-602 Scale: 1 : 100

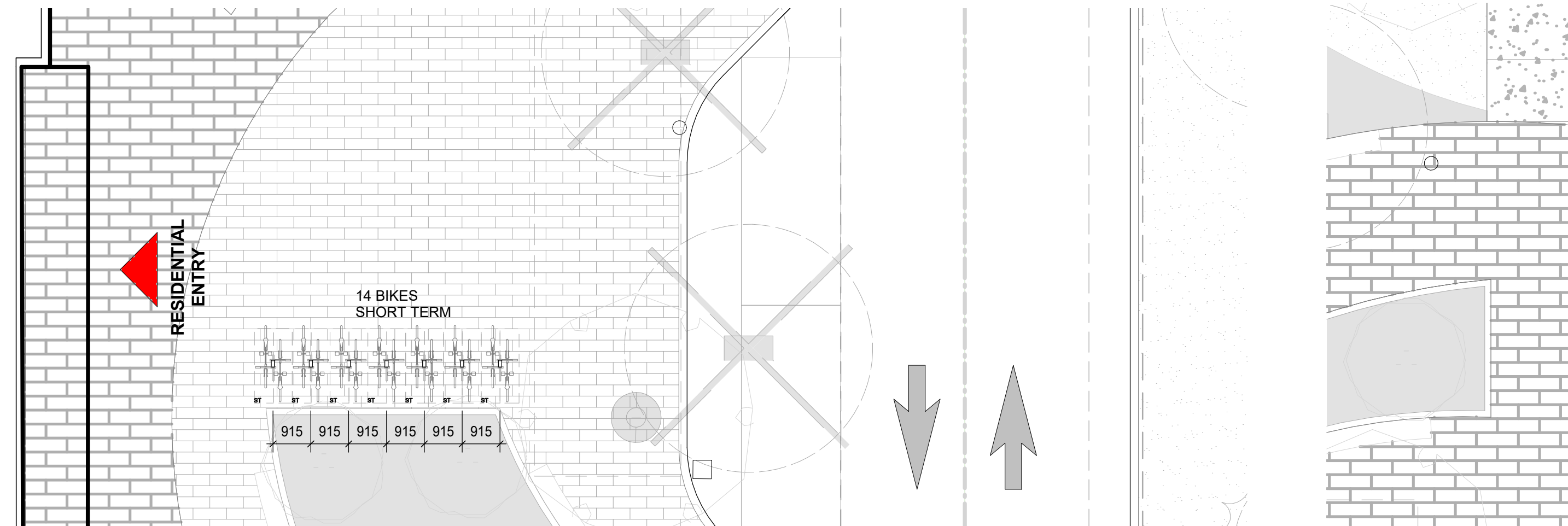

3 SHORT TERM BIKES - BUILDING A ENTRANCE
A-602 Scale: 1 : 100

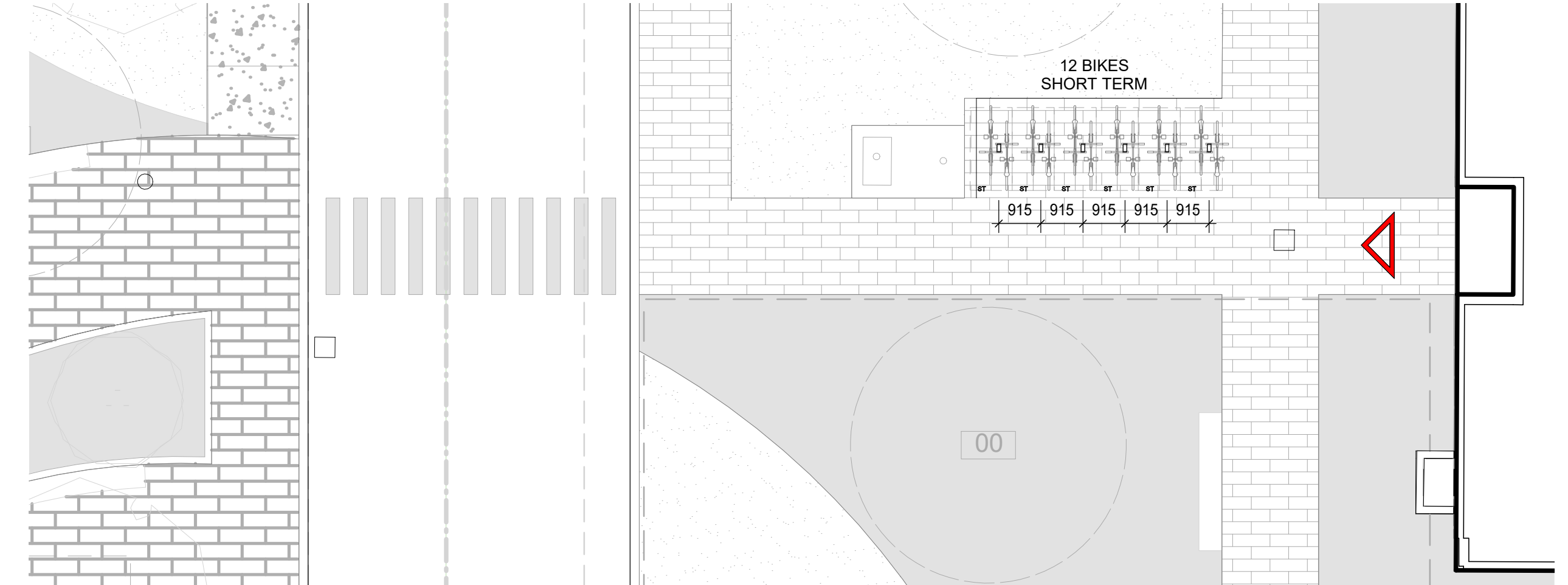

4 SHORT TERM BIKES - BUILDING B
A-602 Scale: 1 : 100

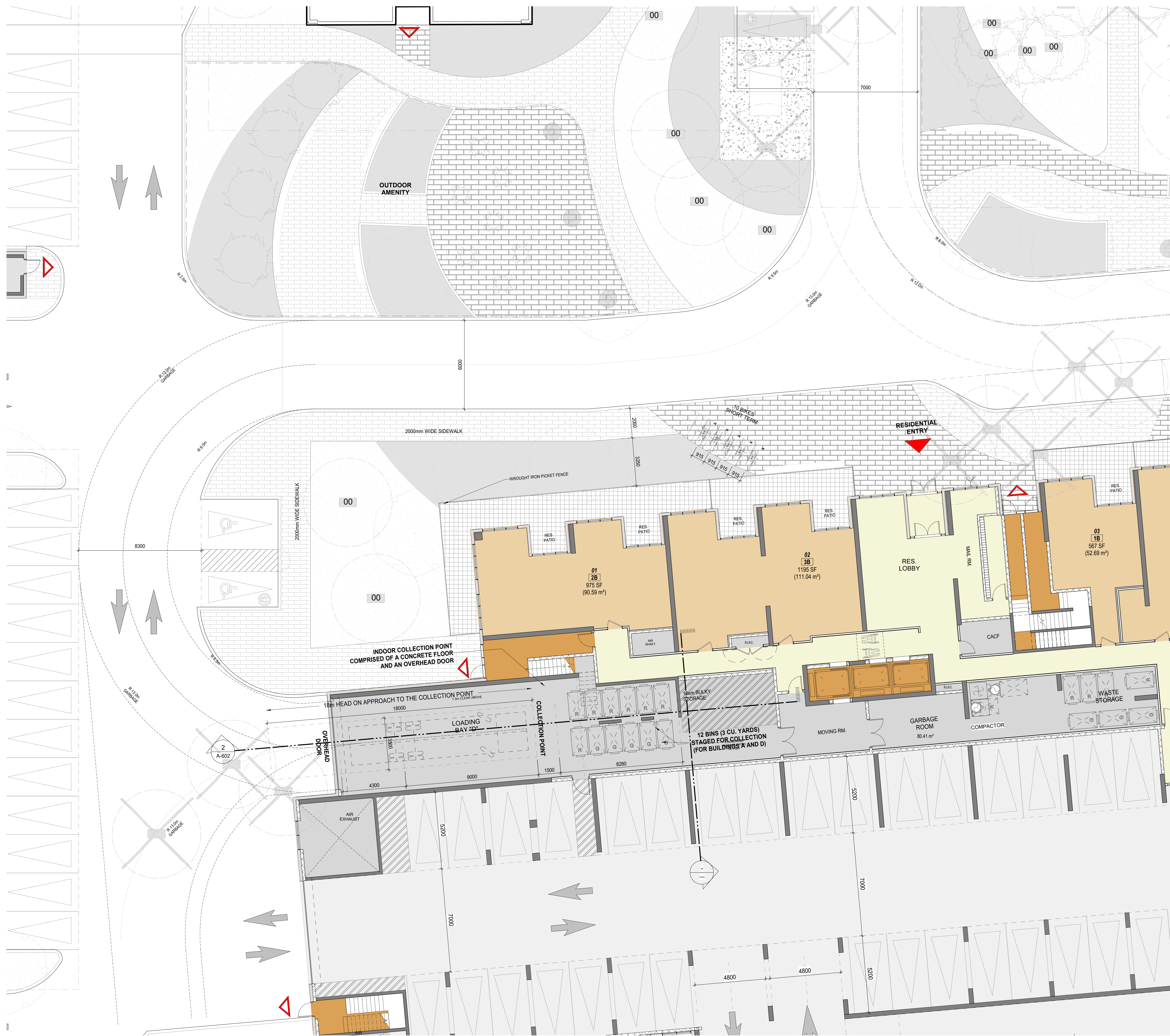

1 BUILDING D GARBAGE ROOM AND LOADING DETAIL PLAN
A-602 Scale: 1 : 100

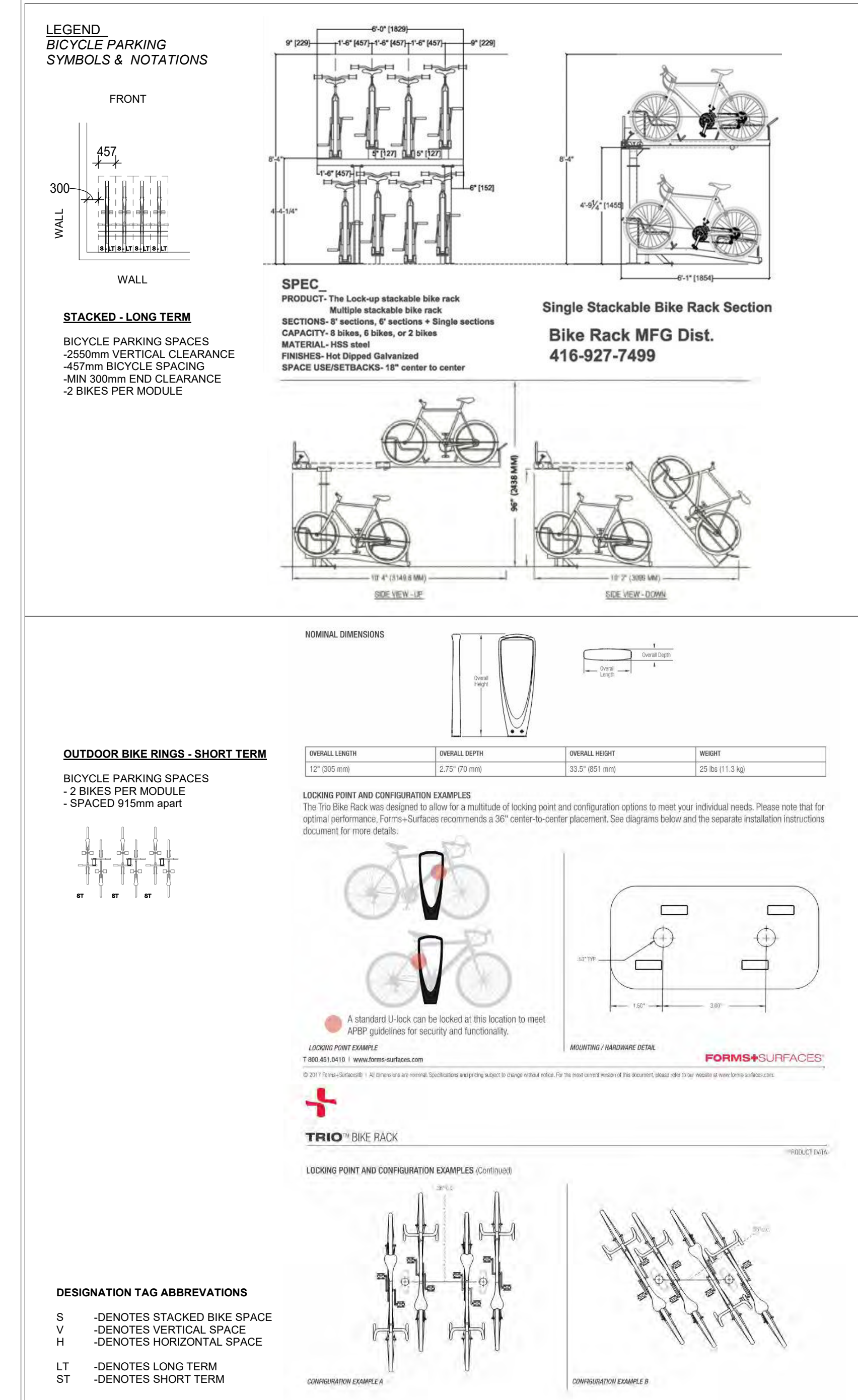

PROPOSED BICYCLE PARKING			
Level	Total Bicycle Spaces	RES LT	RES ST
	RESIDENTIAL	RESIDENTIAL	RESIDENTIAL
LEVEL 01	380	380	0
GRADE	66	0	66
TOTAL BIKE SPACES	446	380	66

STANDARD RATE FOR BICYCLE PARKING				
Long Term rate applied to C and D	RATE	LT	ST	TOTAL
Short Term rate applied to A, B, C and D		n/a	0.05	13
BUILDING A		n/a	13	13
BUILDING B		153	17	170
BUILDING C		151	17	168
TOTAL		303	61	364

WASTE MANAGEMENT REQUIREMENTS									
Required Waste Management Bins for Building A					Required Waste Management Area				
Item:	Ratio	Bin Type	Bin / Unit	Units	Total Bins	Round	Item:	Ratio	Bin / Bin *
GARBAGE (compacted)	3 cubic yards/54 units	3cy-bin	1/54	167	3.1	3.0	Area for bulk items:	Existing	condition
RECYCLE (net compacted)	3 cubic yards/45 units	3cy-bin	1/45	167	3.7	4.0	Total Number of Bins:	9	6.00
					Total Bins	7.0	Total	0.00	64.00
Required Waste Management Bins for Building D					Required Waste Management Area				
Item:	Ratio	Bin Type	Bin / Unit	Units	Total Bins	Round	Item:	Ratio	Bin / Bin *
GARBAGE (compacted)	3 cubic yards/54 units	3cy-bin	1/54	215	4.0	4.0	Area for bulk items:	Existing	condition
RECYCLE (net compacted)	3 cubic yards/45 units	3cy-bin	1/45	215	4.8	5.0	Total Number of Bins:	9	6.00
					Total Bins	9.0	Total	6.00	64.00
Combined bins at Collection Point of Loading Bay D					Required Waste Management Area				
					G	7.0	Item:	Ratio	Bin / Bin *
					R	9.0	Area for bulk items:	Existing	condition
					Total Bins	16.0	Total Number of Bins:	9	6.00
					Total Bins	7.0	Total	0.00	64.00
Required Waste Management Bins for Building B					Required Waste Management Area				
Item:	Ratio	Bin Type	Bin / Unit	Units	Total Bins	Round	Item:	Ratio	Bin / Bin *
GARBAGE (compacted)	3 cubic yards/54 units	3cy-bin	1/54	167	3.1	3.0	Area for bulk items:	Existing	condition
RECYCLE (net compacted)	3 cubic yards/45 units	3cy-bin	1/45	167	3.7	4.0	Total Number of Bins:	9	6.00
					Total Bins	7.0	Total	0.00	64.00
Required Waste Management Bins for Building C					Required Waste Management Area				
Item:	Ratio	Bin Type	Bin / Unit	Units	Total Bins	Round	Item:	Ratio	Bin / Bin *
GARBAGE (compacted)	3 cubic yards/54 units	3cy-bin	1/54	218	4.0	4.0	Area for bulk items:	Existing	condition
RECYCLE (net compacted)	3 cubic yards/45 units	3cy-bin	1/45	218	4.8	5.0	Total Number of Bins:	9	6.00
					Total Bins	9.0	Total	6.00	64.00
Combined bins at Collection Point of Loading Bay C					Required Waste Management Area				
					G	7.0	Item:	Ratio	Bin / Bin *
					R	9.0	Area for bulk items:	Existing	condition
					Total Bins	16.0	Total Number of Bins:	9	6.00
					Total Bins	7.0	Total	6.00	64.00

NOTES:
 1. GARBAGE ROOM FOR EXISTING BUILDING A AND B AS PER EXISTING CONDITION.
 2. GARBAGE PICKUP FOR BUILDING A & D AT LOADING AREA "D".
 3. GARBAGE PICKUP FOR BUILDING B & C AT LOADING AREA "C".
 4. GARBAGE BINS WILL BE TRANSPORTED TO LOADING AREAS ON PICKUP DAY.
 5. BUILDING A AND B TO MAINTAIN EXISTING CHUTE AND COMPACTOR SYSTEM.
 6. BUILDING C TO HAVE DUAL CHUTE FOR SOLID WASTE COMPACTION AND RECYCLING.
 7. BUILDING D TO HAVE DUAL CHUTE FOR SOLID WASTE COMPACTION AND RECYCLING.

OWNER:
 RANEE MANAGEMENT
 4122 Bathurst St., Toronto, ON M3H 3P2
 TEL: 416-756-3882

APPLICANT:
 Bousfields Inc.
 3 Church Street, Suite 200
 Toronto, ON, Canada M5E 1M2
 Tel: 416-947-0944

COPYRIGHT:
 This drawing has been prepared solely for the intended use. The user represents and warrants that any person other than the architect or the Group of Companies shall not be responsible for all dimensions and conditions on the job, and shall ensure that the drawings are approved for the intended use and conditions of use before proceeding with the work.

IBI Group Architects (Canada) Inc.
 is a member of the IBI Group of companies.

KEYPLAN:
 BLOOR ST.
 A, B, C, D

ISSUES:

No.	DESCRIPTION	DATE
1	RE-ISSUED FOR OPA & ZBA	2022/11/18
2	RE-ISSUED FOR OPA & ZBA	2024/06/28

APPROVAL STAMP:

ARCADIS
 ARCADIS ARCHITECTS (CANADA) INC.
 55 St. Clair Avenue West, 17th Floor
 Toronto, ON M5E 2T7 | Canada
 T: 416-596-1500 | F: 416-596-6544
 www.arcadis.com

PROJECT:
 BLOOR
 1840-1850 Bloor St.
 CITY OF MISSISSAUGA, ON

LEGAL DESCRIPTION:
 LOT 1
 REGISTERED PLAN 775

PROJECT NO.:
 120303
 REV: 03/24

PROJECT DATE:
 OZ 20-003 W3

SHEET TITLE:
 DETAIL PLAN AND SECTION

SHEET NUMBER:
 A-602

ISSUE:
 2