

Owner: [Redacted]
 Architect: [Redacted]
 Date: [Redacted]

- GENERAL NOTES:**
1. Drawings are to be used by the Contractor and not for construction. The Contractor shall verify all existing conditions and dimensions prior to construction. The Contractor shall report any discrepancies to the Architect immediately.
 2. The Contractor shall be responsible for obtaining all necessary permits and approvals from the relevant authorities. The Contractor shall be responsible for the quality and safety of all work, the project and public.
 3. The Contractor shall be responsible for the coordination of all trades. The Contractor shall be responsible for the coordination of all trades. The Contractor shall be responsible for the coordination of all trades.
 4. The Contractor shall be responsible for the coordination of all trades. The Contractor shall be responsible for the coordination of all trades. The Contractor shall be responsible for the coordination of all trades.
 5. The Contractor shall be responsible for the coordination of all trades. The Contractor shall be responsible for the coordination of all trades. The Contractor shall be responsible for the coordination of all trades.
 6. These drawings are not to be used for construction unless specifically noted to the contrary.

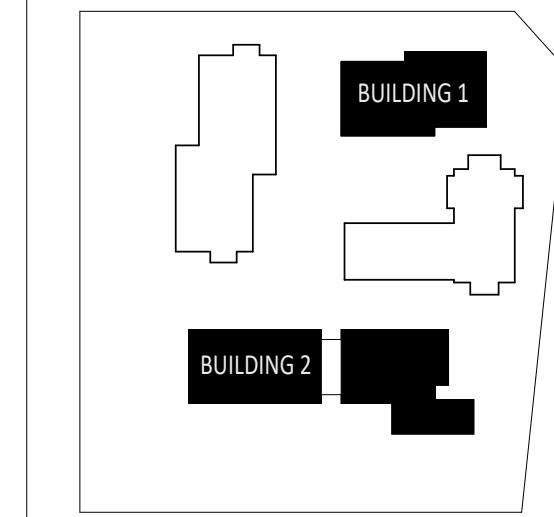

KEY PLAN

No.	Date	Issued For	By
1	2024-04-01	Issue for Construction	[Redacted]
2	2024-04-01	Issue for Construction	[Redacted]
3	2024-04-01	Issue for Construction	[Redacted]
4	2024-04-01	Issue for Construction	[Redacted]

KPMB Architects
 251 King St. E. Suite 1200
 Toronto, ON, Canada M5A 0L6
 416.977.5104

Application Number:
 CG-CPA-22-018-193

Kindred Works
**WESTMINSTER UNITED
 MISSISSAUGA**

4094 Tormken Rd, Mississauga, ON
 L4W 1J5

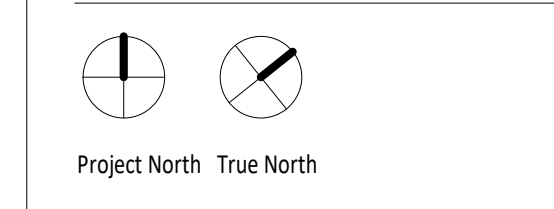

Project No. 2112
 Scale 1:100
 Plot Date 04/12/2024

FLOOR PLAN - LEVEL 5