

Owner is not responsible for the accuracy of the drawings reproduced by any means from any media other than as approved by the architect. The architect is not liable for any loss or damage of information resulting from a duplicate reproduction of the original drawing.

- GENERAL NOTES:**
- Drawings are to be used by the contractor and not for any other purpose. The contractor is responsible for obtaining all necessary permits and approvals from the relevant authorities.
  - The contractor is responsible for obtaining all necessary permits and approvals from the relevant authorities.
  - The contractor is responsible for obtaining all necessary permits and approvals from the relevant authorities.
  - The contractor is responsible for obtaining all necessary permits and approvals from the relevant authorities.
  - The contractor is responsible for obtaining all necessary permits and approvals from the relevant authorities.
  - The contractor is responsible for obtaining all necessary permits and approvals from the relevant authorities.

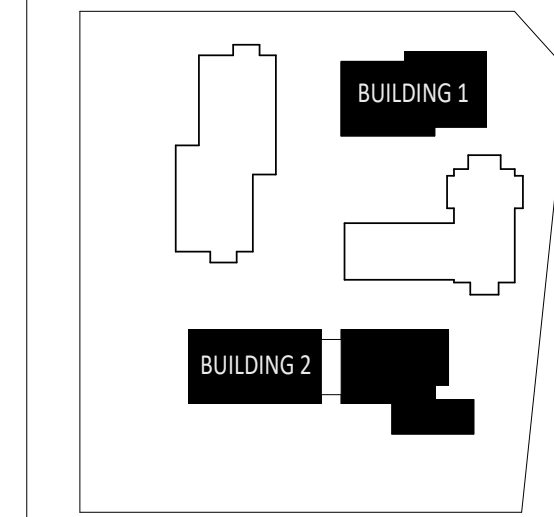

KEY PLAN

| No. | Date       | By           | Issued For         |
|-----|------------|--------------|--------------------|
| 1   | 2024-08-02 | JACOB KILBOM | ISSUED FOR PERMITS |
| 2   | 2024-08-02 | JACOB KILBOM | ISSUED FOR PERMITS |
| 3   | 2024-08-02 | JACOB KILBOM | ISSUED FOR PERMITS |

**KPMB Architects**  
 251 King St. E. Suite 1200  
 Toronto, ON, Canada M5A 0L6  
 416.977.5104

Application Number:  
 CG-CPA-22-018-193

Kindred Works  
**WESTMINSTER UNITED  
 MISSISSAUGA**

4094 Tormken Rd, Mississauga, ON  
 L4W 1J5

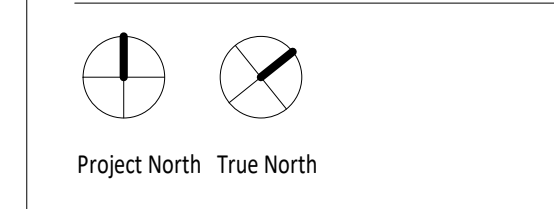

Project No. 2112  
 Scale 1:100  
 Plot Date 04/12/2024

**FLOOR PLAN - LEVEL 6**