

Owner is not the architect.  
 Any portion of these drawings reproduced by any means from any media  
 other than the original shall be deemed to be a copy.  
 Information only.  
 The client is not liable for any loss or alteration of information  
 resulting from a subsequent reproduction of the original drawing.

- GENERAL NOTES:**
1. Drawings are to be used by the contractor and not for any other  
 location and dimensions required to perform the work and all report  
 are to be prepared with the contractor to be used for construction  
 purposes only.
  2. The contractor shall be responsible for the accuracy of all  
 construction information, including the proper use of all dimensions,  
 materials and methods of work, to be used in the construction of the  
 building. The contractor shall be responsible for the accuracy of all  
 work, the permit and safety.
  3. The contractor shall be responsible for the accuracy of all  
 construction information, including the proper use of all dimensions,  
 materials and methods of work, to be used in the construction of the  
 building. The contractor shall be responsible for the accuracy of all  
 work, the permit and safety.
  4. The contractor shall be responsible for the accuracy of all  
 construction information, including the proper use of all dimensions,  
 materials and methods of work, to be used in the construction of the  
 building. The contractor shall be responsible for the accuracy of all  
 work, the permit and safety.
  5. The contractor shall be responsible for the accuracy of all  
 construction information, including the proper use of all dimensions,  
 materials and methods of work, to be used in the construction of the  
 building. The contractor shall be responsible for the accuracy of all  
 work, the permit and safety.
  6. These drawings are not to be used for construction unless specifically  
 noted on the drawings.

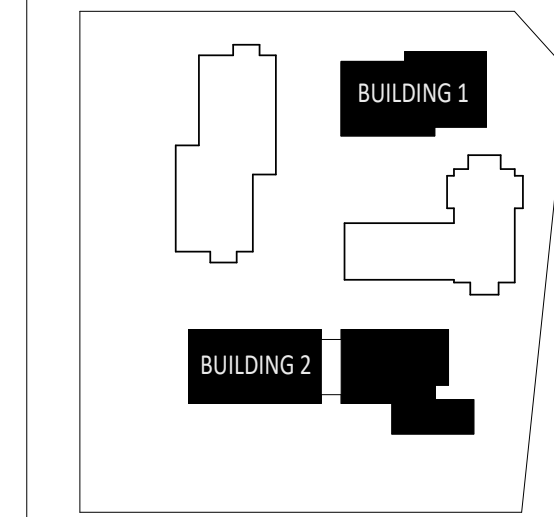

KEY PLAN

No.	Date	By	Checked
1	2024-04-12	JAN KILBAMON	JAN KILBAMON
2	2024-04-12	JAN KILBAMON	JAN KILBAMON
3	2024-04-12	JAN KILBAMON	JAN KILBAMON
4	2024-04-12	JAN KILBAMON	JAN KILBAMON

**KPMB Architects**  
 251 King St. E. Suite 1200  
 Toronto, ON, Canada M5A 0L6  
 416.977.5104

Application Number:  
 CG-CPA-22-018-193

Kindred Works  
**WESTMINSTER UNITED  
 MISSISSAUGA**

4094 Tormken Rd, Mississauga, ON  
 L4W 1J5

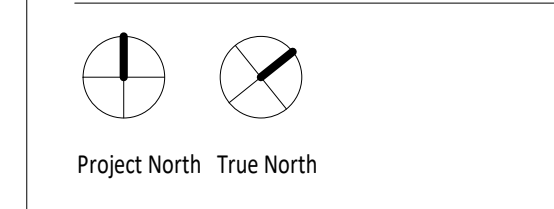

Project No. 2112  
 Scale 1:100  
 Plot Date 04/12/2024

**FLOOR PLAN - LEVEL 8**