

1. This drawing is part of the contract documents and shall be read in conjunction with all other contract documents including the project manual and specifications. No part of this drawing shall be used for any other project without the written consent of the architect.

- GENERAL NOTES:**
1. The contractor shall be responsible for all existing conditions and dimensions reported to them by the client and shall report any discrepancies to the architect before construction begins.
 2. The contractor shall be responsible for all existing conditions and dimensions reported to them by the client and shall report any discrepancies to the architect before construction begins.
 3. The contractor shall be responsible for all existing conditions and dimensions reported to them by the client and shall report any discrepancies to the architect before construction begins.
 4. The contractor shall be responsible for all existing conditions and dimensions reported to them by the client and shall report any discrepancies to the architect before construction begins.
 5. The contractor shall be responsible for all existing conditions and dimensions reported to them by the client and shall report any discrepancies to the architect before construction begins.
 6. These drawings are not to be used for construction unless specifically noted otherwise.

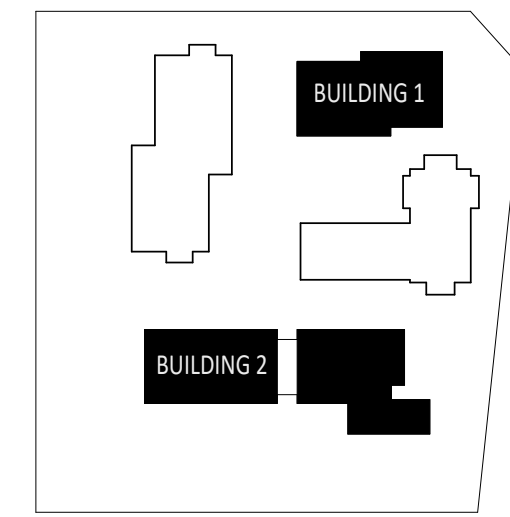

KEY PLAN

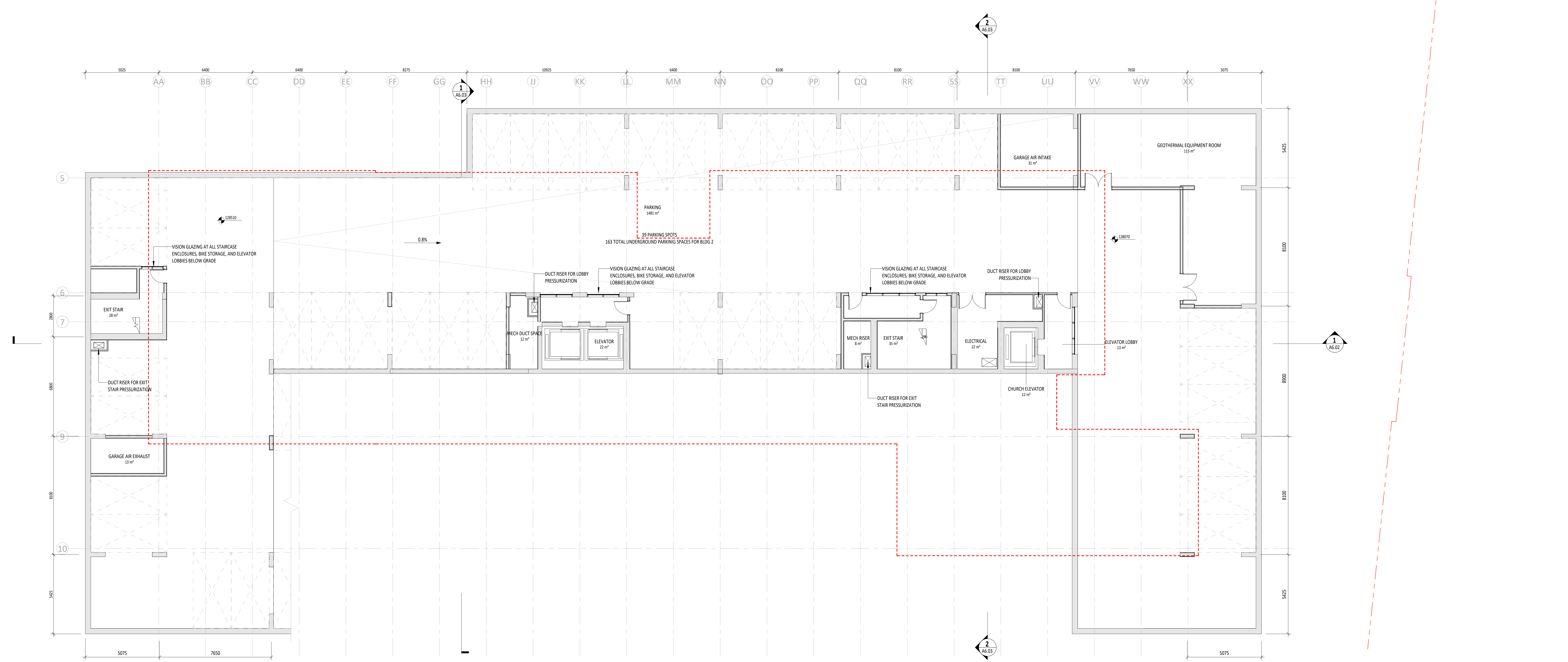

No.	Date	By	Checked
1	2024-08-02	JANIS KILBINGER	JANIS KILBINGER
2	2024-08-02	JANIS KILBINGER	JANIS KILBINGER
3	2024-08-02	JANIS KILBINGER	JANIS KILBINGER
4	2024-08-02	JANIS KILBINGER	JANIS KILBINGER

KPMB Architects
 251 King St. E. Suite 1200
 Toronto, ON, Canada M5A 0L6
 416.977.5104

Application Number:
 CGC-DPA-22-018-193

Kindred Works
**WESTMINSTER UNITED
 MISSISSAUGA**

4094 Torken Rd, Mississauga, ON
 L4W 1J5

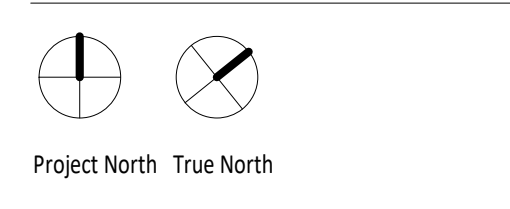

Project No. 2112
 Scale: 1:100
 Plot Date: 04/12/2024

**FLOOR PLAN -
 LOWERLEVEL 3**