

RATHBURN ROAD EAST

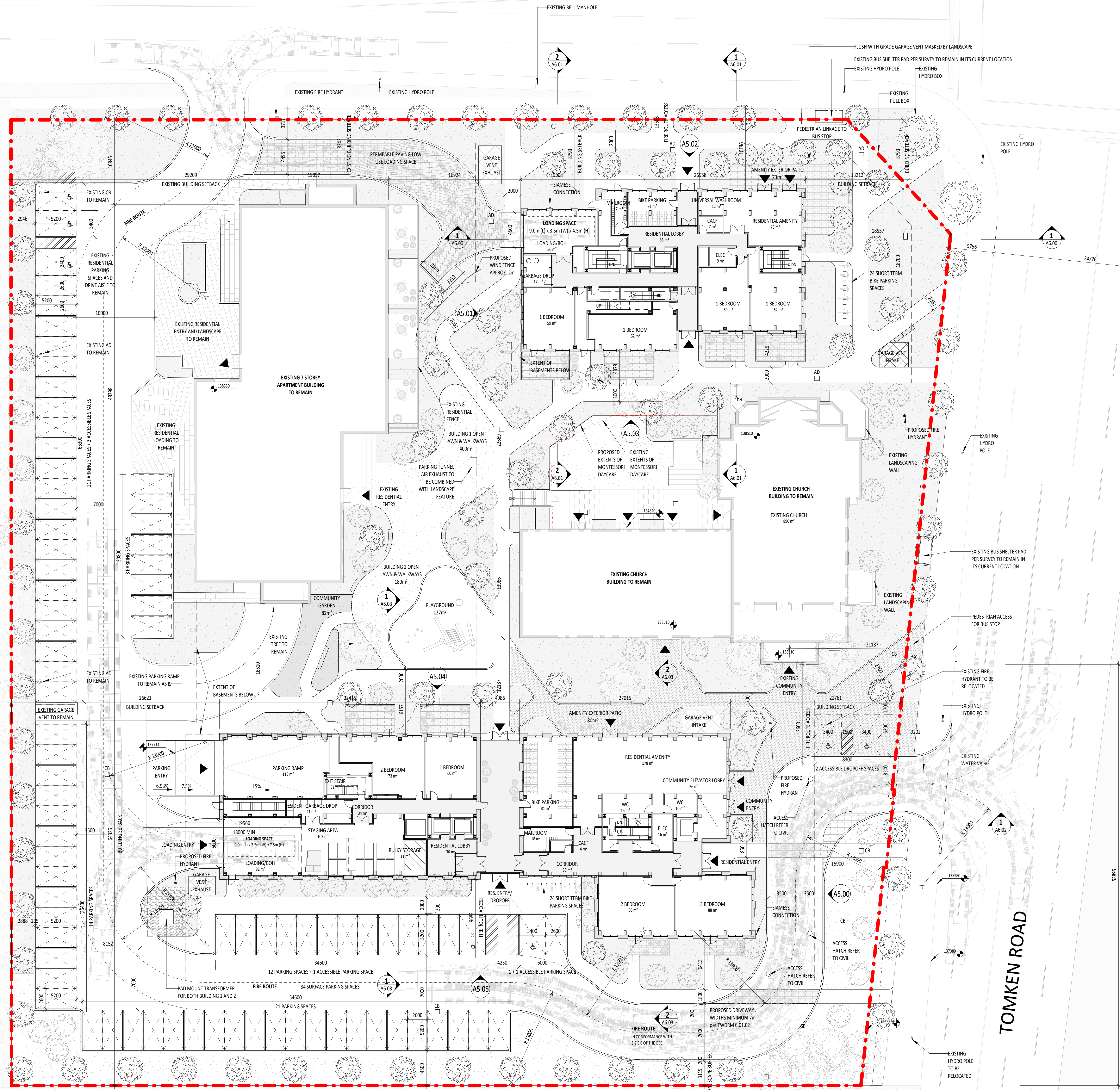

Copyright © 2024 of the contents of this drawing are the property of the architect. All rights reserved. No part of this drawing may be reproduced, stored in a retrieval system, or transmitted in any form or by any means, electronic, mechanical, photocopying, recording, or by any information storage and retrieval system, without the prior written permission of the architect.

- GENERAL NOTES:**
1. The architect is not responsible for any errors or omissions in the drawings or for any consequences arising therefrom. The client is responsible for the accuracy of the information provided to the architect.
 2. The architect is not responsible for any errors or omissions in the drawings or for any consequences arising therefrom. The client is responsible for the accuracy of the information provided to the architect.
 3. The architect is not responsible for any errors or omissions in the drawings or for any consequences arising therefrom. The client is responsible for the accuracy of the information provided to the architect.
 4. The architect is not responsible for any errors or omissions in the drawings or for any consequences arising therefrom. The client is responsible for the accuracy of the information provided to the architect.
 5. The architect is not responsible for any errors or omissions in the drawings or for any consequences arising therefrom. The client is responsible for the accuracy of the information provided to the architect.
 6. These drawings are not to be used for construction unless specifically approved by the architect.

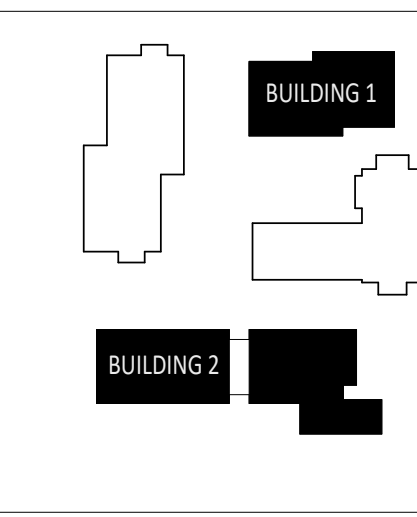

- LEGEND**
- PROPERTY LINE
 - EXISTING BUILDING TO BE DEMOLISHED
 - PROPOSED TREE
 - EXISTING TREE
 - EXISTING CONIFEROUS TREE
 - DEMOLISHED TREE
 - PROPOSED STREET LIGHT
 - LANDSCAPE LIGHTING
 - BOLLARD LIGHTING

No.	Date	Issued
1	2024.04.02	Final Design
2	2024.04.02	Final Design
3	2024.04.02	Final Design

KPMB Architects
 251 King St. E. Suite 1200
 Toronto, ON, Canada M5A 0L6
 416-977-5104

Application Number:
 CG-CPPA-22-018-193

Kindred Works
WESTMINSTER UNITED
 MISSISSAUGA

4094 Tomken Rd, Mississauga, ON
 L4W 1J5

Project North True North

Project No. 2112
 Scale 1:200
 Plot Date 04/12/2024

SITE PLAN