

GENERAL WASTE MANAGEMENT NOTES

1. THE BINS SHOULD BE PROPERLY POSITIONED IN THE COLLECTION AREA ON THE DAY OF COLLECTION BEFORE 7 AM.
2. THE DRIVER IS NOT REQUIRED TO EXIT THE COLLECTION VEHICLE TO FACILITATE COLLECTION.
3. PROPERTY MANAGEMENT IS RESPONSIBLE FOR MOVING BINS DURING COLLECTION.
4. THE REGION WILL NOT BE RESPONSIBLE FOR EMPTYING BINS THAT ARE INACCESSIBLE TO THE COLLECTION VEHICLE.
5. PROPERTY MANAGEMENT MUST BE VISIBLE TO WASTE COLLECTION VEHICLE ON APPROACH TO SITE, OTHERWISE THE WASTE COLLECTION VEHICLE WILL NOT ENTER THE SITE.
6. PROPERTY MANAGEMENT WILL BE RESPONSIBLE FOR SAFELY MANEUVERING WASTE COLLECTION VEHICLES INTO AND/OR OUT OF, AS WELL AS AROUND THE SITE.
7. PROPERTY MANAGEMENT STAFF WILL BE RESPONSIBLE FOR MOVING BINS TO THE STAGING AREA AT THE TIME OF COLLECTION AND RETURNING TO STORAGE ROOM FOLLOWING COLLECTION.

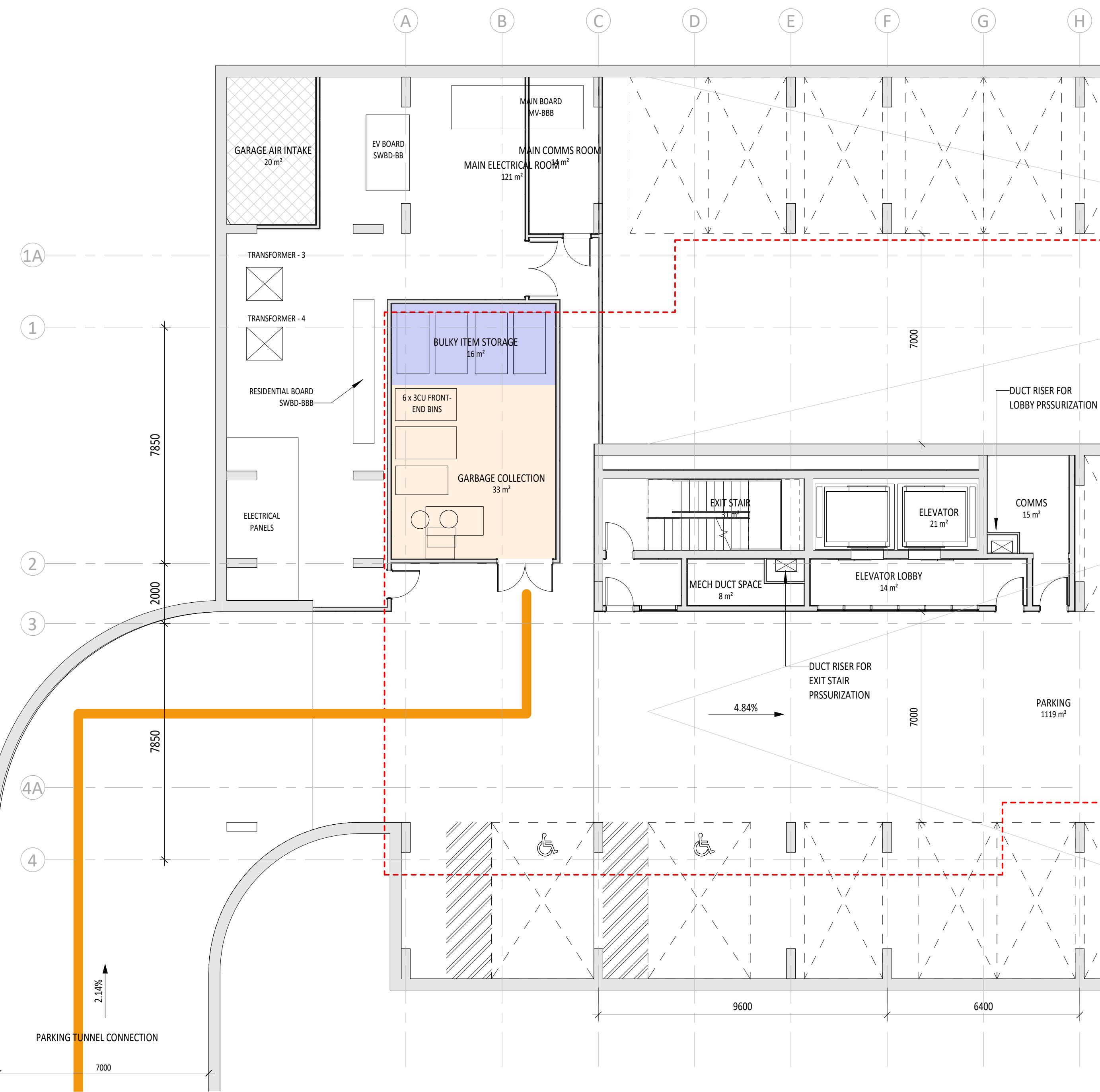

Building 1 Lower Level Waste Management

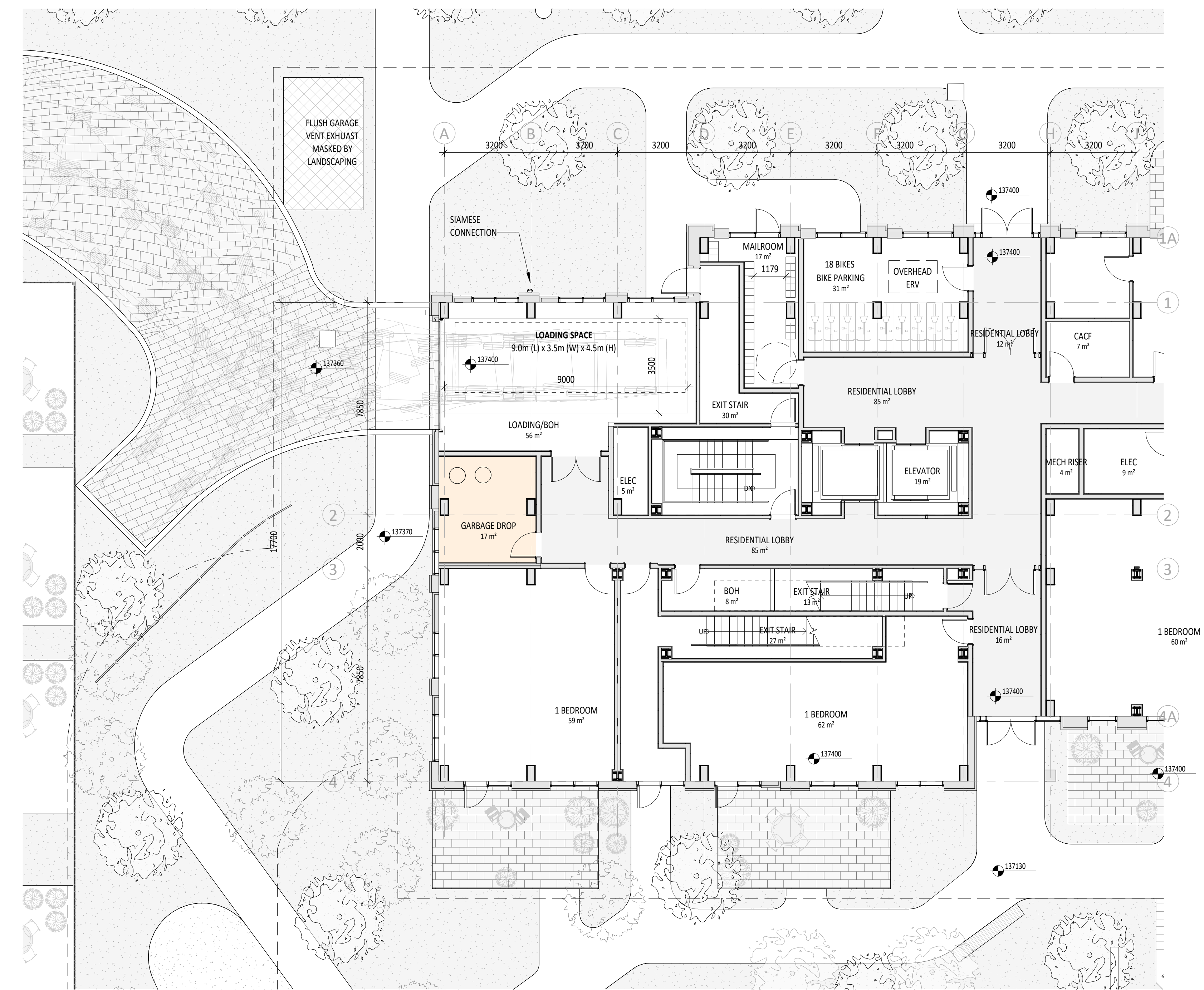

Building 1 Ground Level Waste Management

Notes: 1. All work to be done by the Client. Contractor will verify existing conditions and dimensions prior to work. The Client will report any discrepancies to the Architect. 2. The Client will be responsible for obtaining all necessary permits and approvals. 3. The Client will be responsible for providing all necessary information for the design. 4. The Client will be responsible for providing all necessary information for the design. 5. The Client will be responsible for providing all necessary information for the design. 6. The Client will be responsible for providing all necessary information for the design.

1. The Client will be responsible for providing all necessary information for the design.
2. The Client will be responsible for providing all necessary information for the design.
3. The Client will be responsible for providing all necessary information for the design.
4. The Client will be responsible for providing all necessary information for the design.
5. The Client will be responsible for providing all necessary information for the design.
6. The Client will be responsible for providing all necessary information for the design.

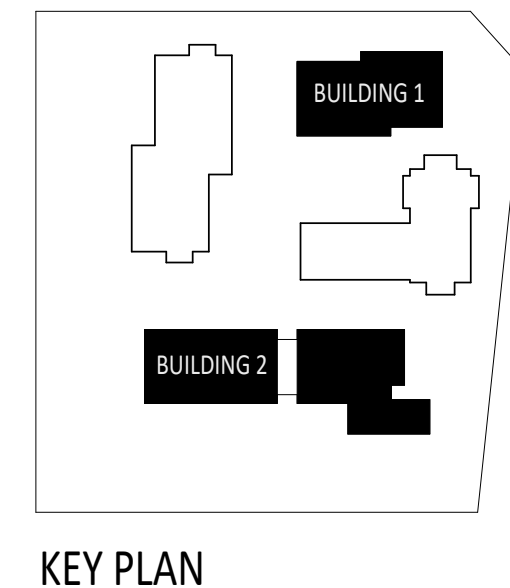

KEY PLAN

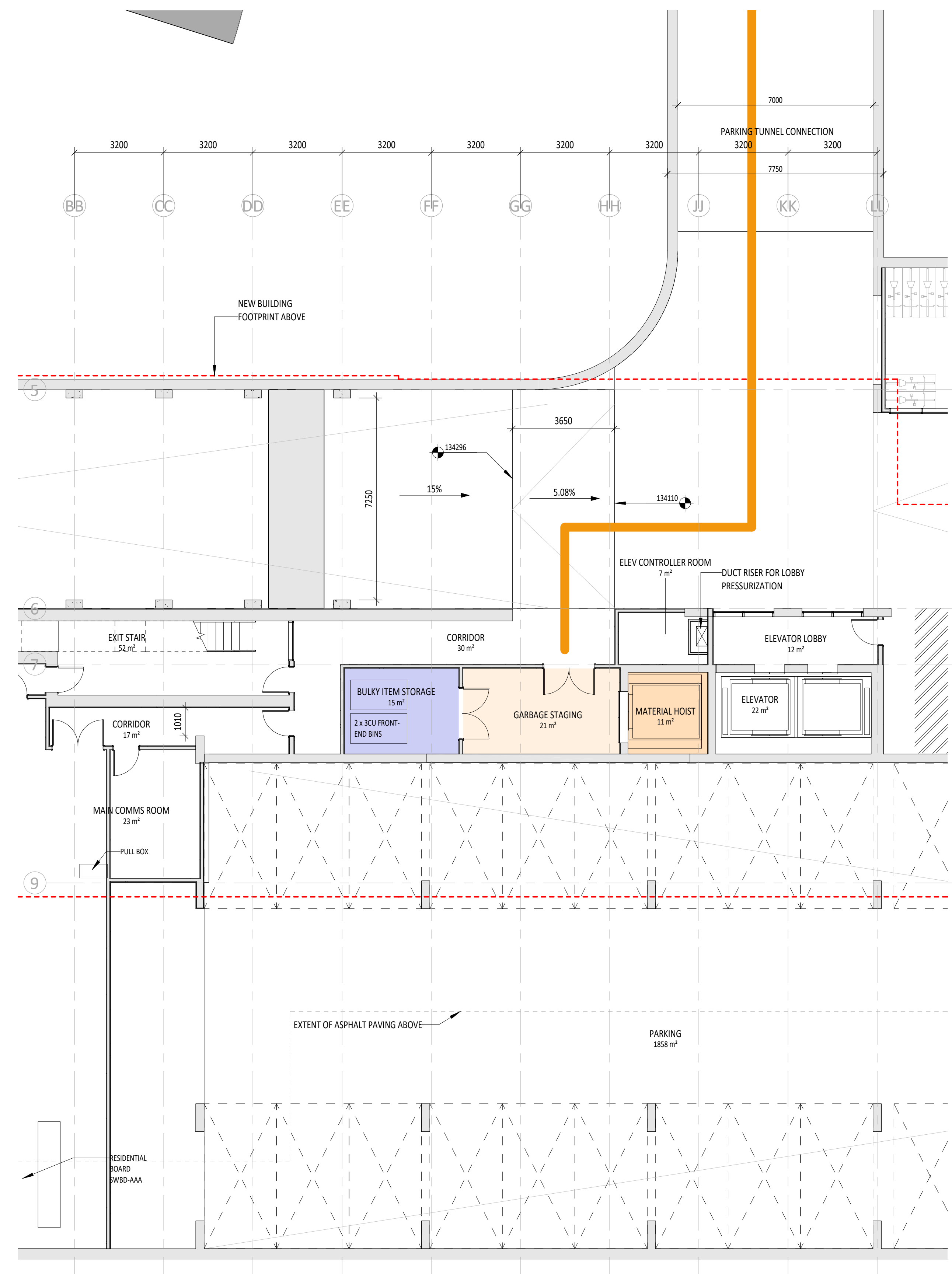

Building 2 Lower Level Waste Management

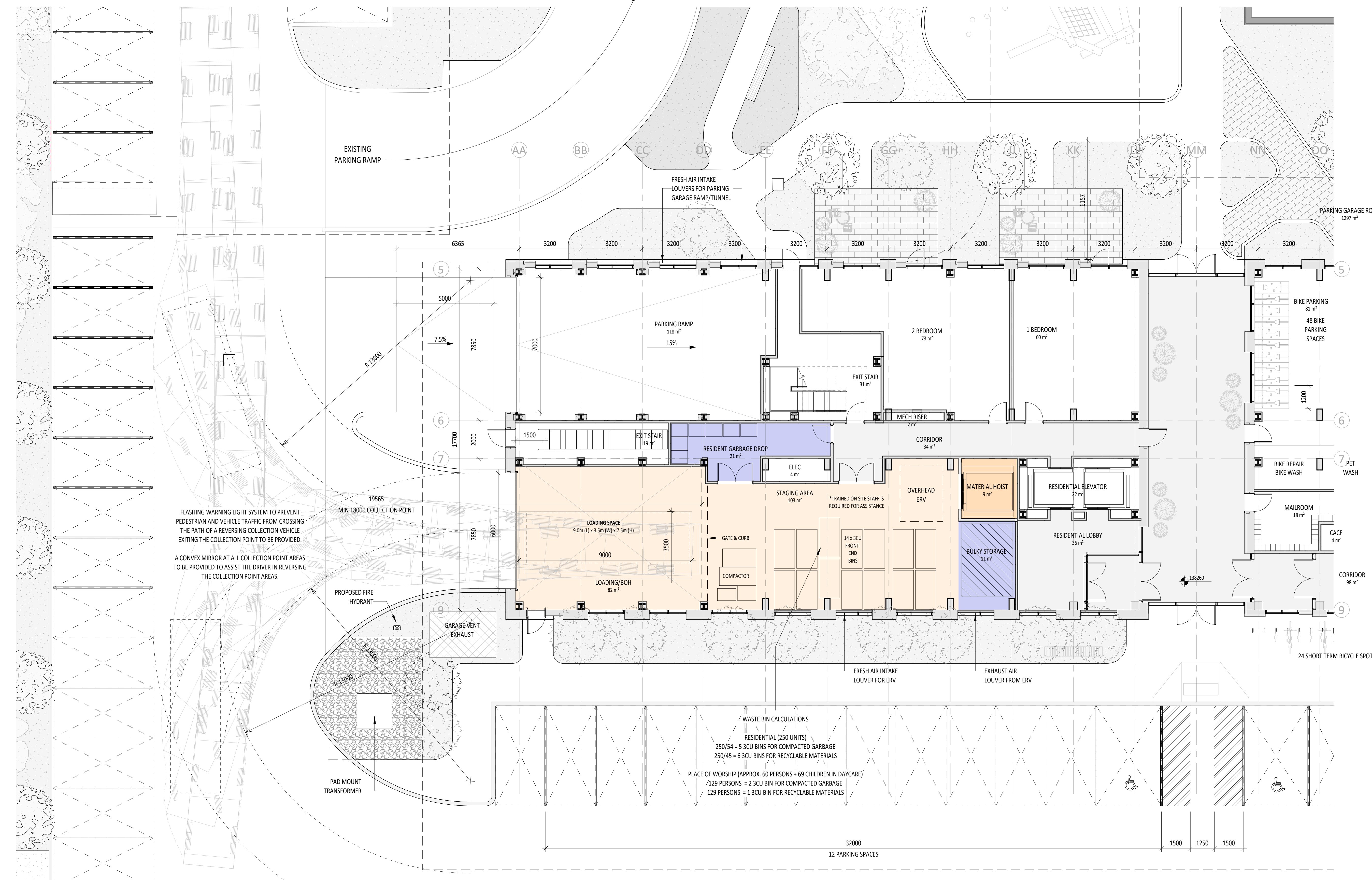

Building 2 Ground Level Waste Management

No.	Date	Issued
1	2024.04.12	FINAL REVISIONS

KPMB Architects
251 King St. E. Suite 1200
Toronto, ON, Canada M5A 0L6
416.977.5104

Application Number:
CG-CPA-20-218 WQ

Kindred Works
WESTMINSTER UNITED
MISSISSAUGA

4094 Tornken Rd, Mississauga, ON
L4W 1J5

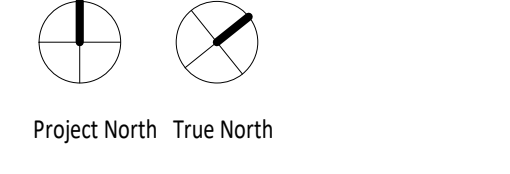

Project No. 2112
Scale 1:100
Plot Date 04/12/2024

WASTE MANAGEMENT PLAN