

Copyright © 2024 by the author.  
 All rights reserved. No part of this publication may be reproduced, stored in a retrieval system, or transmitted, in any form or by any means, electronic, mechanical, photocopying, recording, or by any information storage and retrieval system, without the prior written permission of the author.

- GENERAL NOTES:**
1. Drawings are to be used by the Contractor and not for any other purpose. The Contractor shall be responsible for obtaining all necessary permits and approvals from the appropriate authorities.
  2. The Contractor shall be responsible for obtaining all necessary permits and approvals from the appropriate authorities.
  3. The Contractor shall be responsible for obtaining all necessary permits and approvals from the appropriate authorities.
  4. The Contractor shall be responsible for obtaining all necessary permits and approvals from the appropriate authorities.
  5. The Contractor shall be responsible for obtaining all necessary permits and approvals from the appropriate authorities.
  6. These drawings are not to be used for construction unless specifically noted on the drawings.

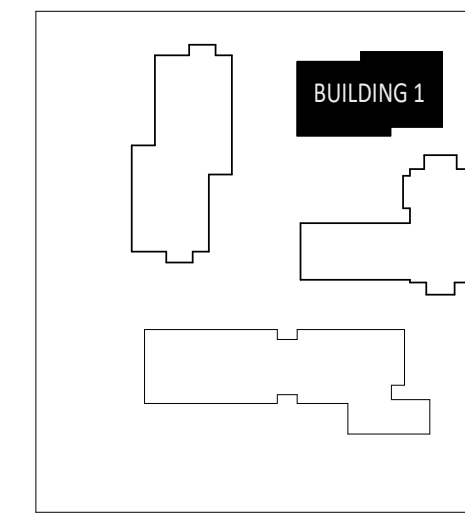

KEY PLAN

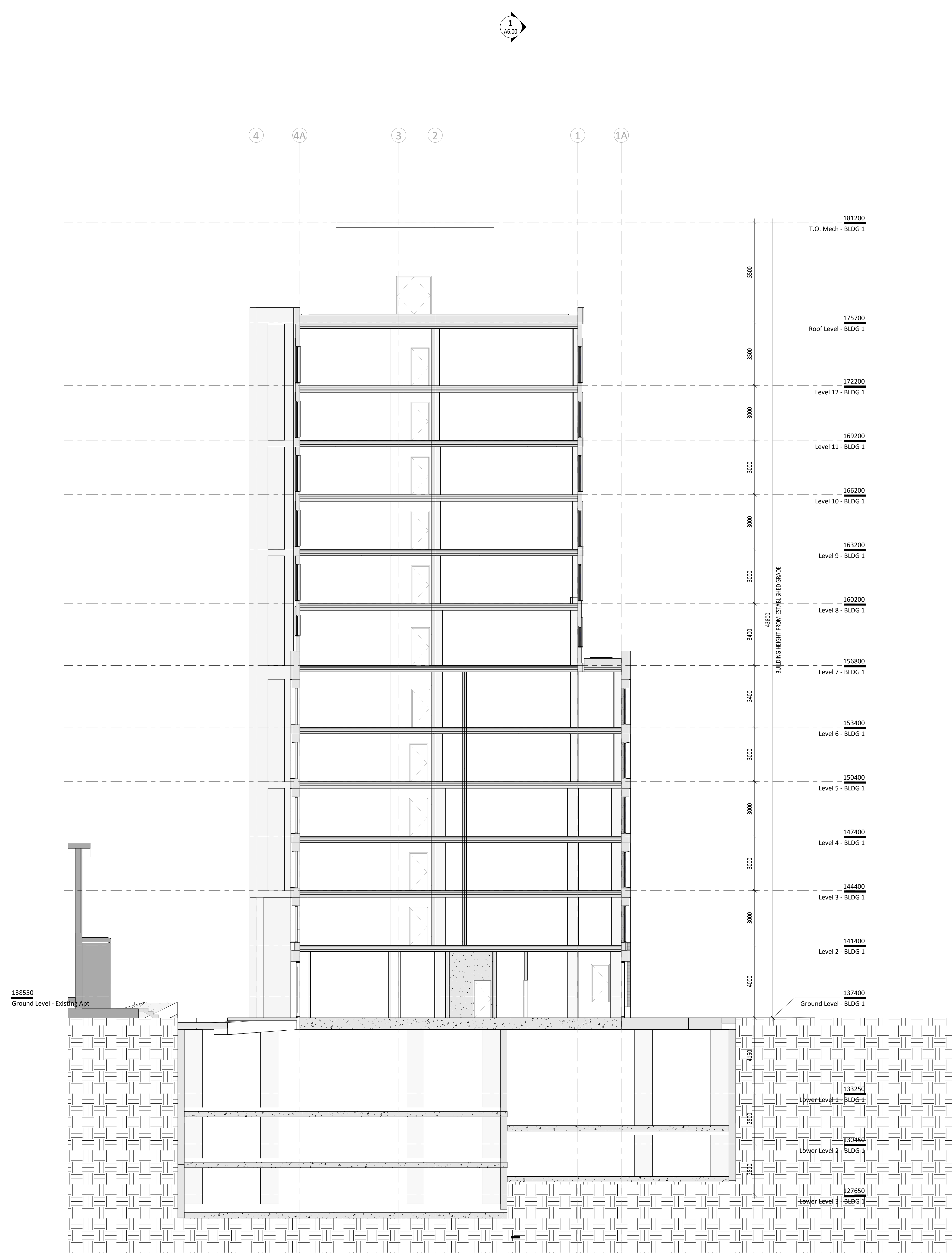

ZBA\_Building 1\_Transverse Section1

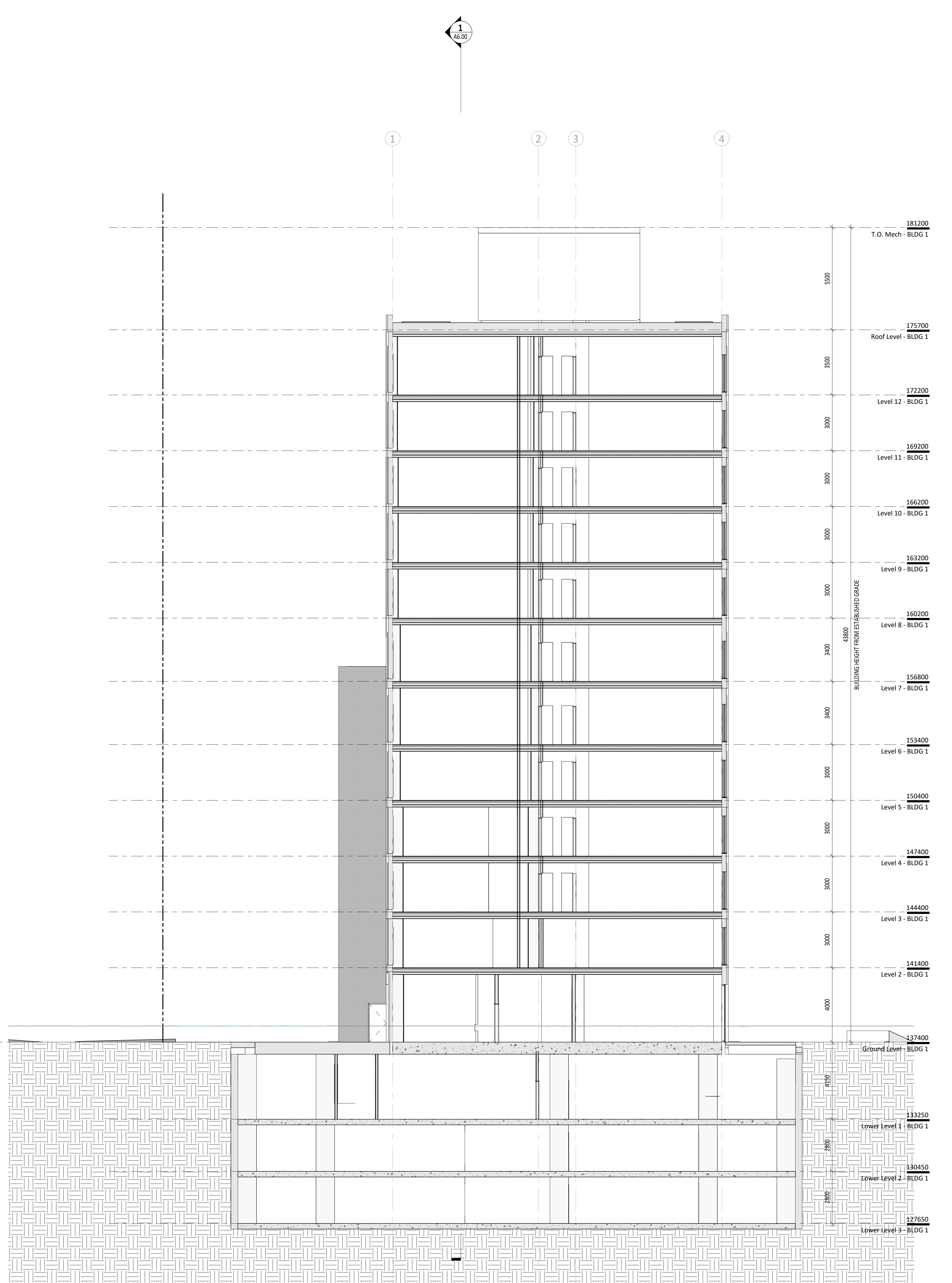

ZBA\_Building 1\_Transverse Section3

No.	Date	Issued
1	2024-04-12	Issue for Review
2	2024-04-12	Issue for Review
3	2024-04-12	Issue for Review

**KPMB Architects**  
 251 King St. E. Suite 1200  
 Toronto, ON, Canada M5A 0L6  
 416.977.5104

Application Number:  
 CG-CPA-22-218 W3

Kindred Works  
**WESTMINSTER UNITED**  
**MISSISSAUGA**

4094 Tormken Rd, Mississauga, ON  
 L4W 1J5

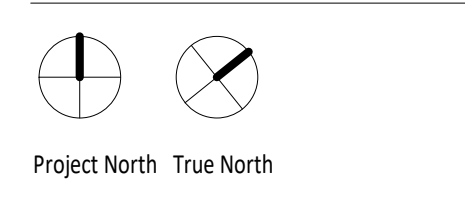

Project No. 2112  
 Scale 1:100  
 Plot Date 04/12/2024

**BUILDING 1 SECTION -**  
**TRANSVERSE**