

ZBA_Building 2_Transverse Section2

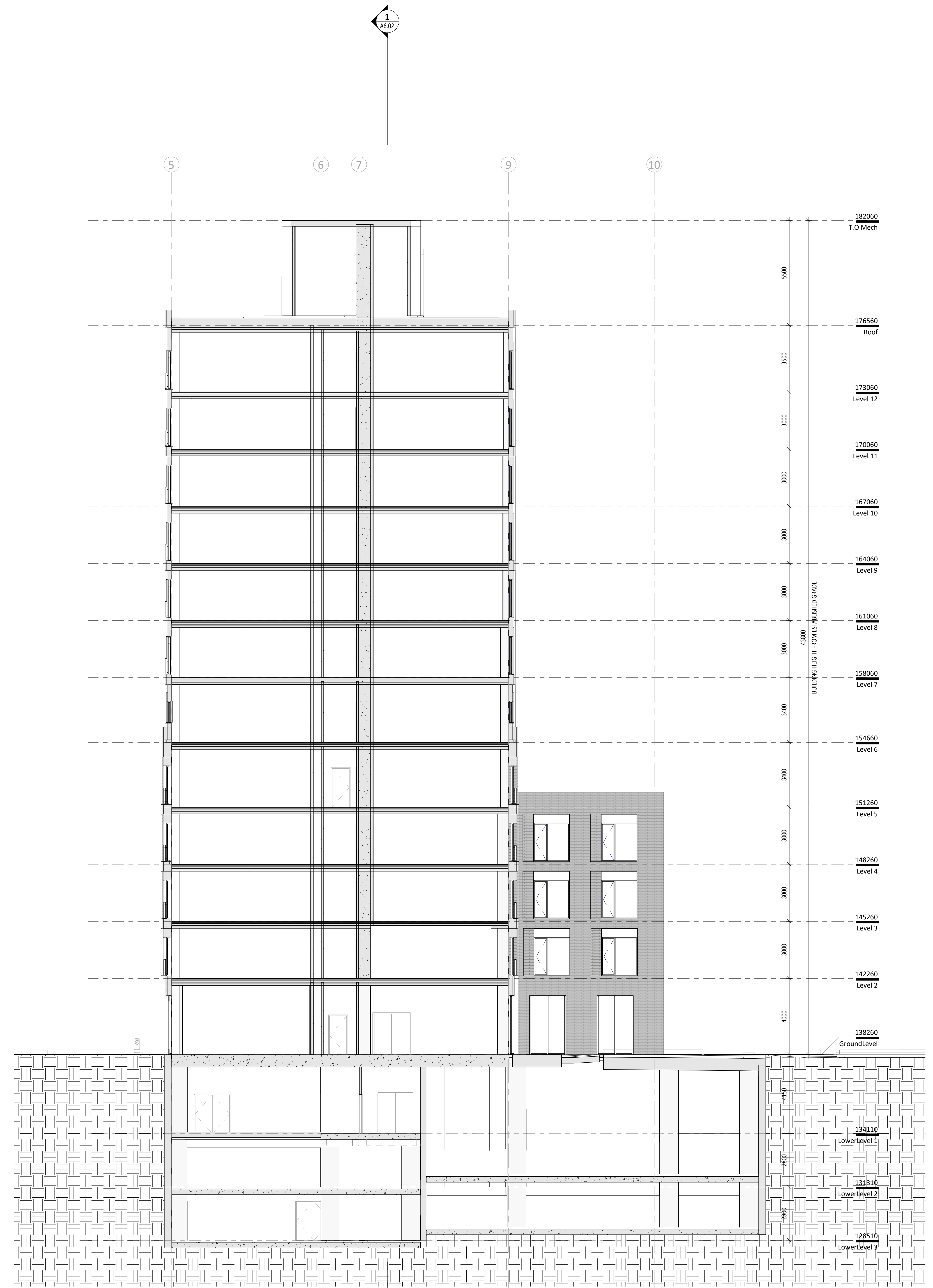

ZBA_Building 2_Transverse Section1

Copyright © 2024 of the architect. All rights reserved. This drawing is the property of the architect and is not to be reproduced, stored in a retrieval system, or transmitted in any form or by any means, electronic, mechanical, photocopying, recording, or by any information storage and retrieval system, without the prior written permission of the architect. The architect is not liable for any loss or damage of information resulting from a computer reproduction of the original drawing.

- GENERAL NOTES:**
1. Drawings are to be used by the contractor and not for construction. The contractor shall verify all dimensions and conditions on site before construction. The contractor shall be responsible for any discrepancies between the drawings and the actual conditions on site.
 2. The contractor shall be responsible for any discrepancies between the drawings and the actual conditions on site.
 3. The contractor shall be responsible for any discrepancies between the drawings and the actual conditions on site.
 4. The contractor shall be responsible for any discrepancies between the drawings and the actual conditions on site.
 5. The contractor shall be responsible for any discrepancies between the drawings and the actual conditions on site.
 6. These drawings are not to be used for construction unless specifically noted for applications.

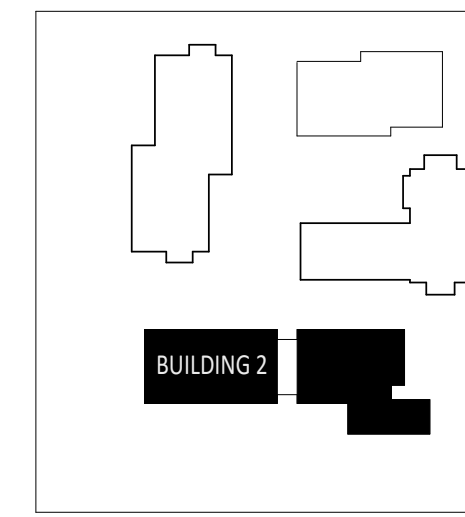

KEY PLAN

No.	Date	Issued For	By
1	2024-08-12	Issue for Construction	J. K. [Signature]
2	2024-08-12	Issue for Construction	J. K. [Signature]
3	2024-08-12	Issue for Construction	J. K. [Signature]
4	2024-08-12	Issue for Construction	J. K. [Signature]

KPMB Architects
 251 King St. E. Suite 1200
 Toronto, ON, Canada M5A 0L6
 416.977.5104

Application Number:
 CG-CPA-22-018-W3

Kindred Works
WESTMINSTER UNITED
MISSISSAUGA

4094 Tormken Rd, Mississauga, ON
 L4W 1J5

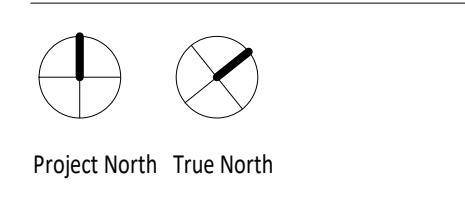

Project No. 2112
 Scale 1:100
 Plot Date 04/12/2024

BUILDING 2 SECTION -
TRANSVERSE