



July 28, 2022

10 WEST GO GP Inc.  
141 Lakeshore Road East  
Mississauga, Ontario  
L5G 1E8

Attention: Mr. Anthony Di Santo

Re: GTR-22016727-A0 Phase One Environmental Site Assessment Update  
84 & 90 High Street East, 17 & 19 Ann Street and Park Lot, Mississauga, Ontario

Dear Mr. Di Santo:

EXP Services Inc. (EXP) was retained by 10 WEST GO GP Inc. to complete a Phase One Environmental Site Assessment (ESA) update at the above noted property. For the purposes of this report, the terms “Site” and “Phase One property” refer to the property with the municipal address of 84 & 90 High Street East, 17 & 19 Ann Street and Park Lot, Mississauga, Ontario.

It is understood that this Phase One ESA Update is required in support of the filing of a Record of Site Condition (RSC) under Ontario Regulation (O.Reg.) 153/04. A Phase One ESA was completed by EXP in 2021 (EXP, 2021a) in compliance with Ontario Regulation (O.Reg.) 153/04.

This Phase One ESA Update will determine if there are any indications of environmental impairment to the Site related to activities that have occurred at the Phase One property since 2021.

The scope of work for the Phase One ESA Update included the following:

- Site Information;
- Records Reviews – Previous Environmental Reports, Environmental Registry, Aerial Photographs, TSSA Public Information Records Request, Areas of Natural and Scientific Interest, Chain of Title; ERIS Report;
- Site Interview; and
- Site Visit.

As part of the 2021 Phase One ESA completed by EXP, the following documents were reviewed:

- Fire Insurance Plans; and,
- Municipal Records.

As these records predate 2021 and are not subject to change, they were not provided in this update but were used to determine areas of potential environmental concern (APECS) at the Site based on conclusions in the 2021 Phase One ESA. Our Limitations and Use of Report are attached as Appendix A.

EXP personnel who conducted assessment work for this project included Mr. Samuel Lee (QP<sub>ESA</sub>), Ms. Vanessa Stickle and Ms. Janet Szeto. An outline of their qualifications is provided in Appendix B.

## 1. Site Description

For ease of reference, Hurontario Street is considered oriented in a north-south direction in the report.

The Site is located at 84 & 90 High Street East, 17 & 19 Ann Street and Park Lot, located in Mississauga, Ontario. It is located on the west side of Hurontario Street and is bound by High Street East, Park Street East and Ann Street. The Site is approximately 0.75 hectares (1.85 acres) in area. The Site location is shown on Figure 1. A Site plan is provided as Figure 2. Neighbouring properties within the Phase One Study Area consist of commercial/residential use in all directions. Details of the Site are as follows:

Municipal Address	17 and 19 Ann Street, 84 and 90 High Street East, Mississauga, Ontario
Current Land Use	Residential / Commercial
Proposed Land Use	Residential
Legal Description	PT LT 1, PL PC2 ECR, S/S PARK ST, PT 1 43R19415; SUBJECT TO AN EASEMENT IN GROSS OVER PT 1 PL 43R-33186 AS IN PR1856898; CITY OF MISSISSAUGA PT LT 1, PL PC2 ECR, S/S PARK ST AS IN RO660261; MISSISSAUGA PT LT 1, PL PC2 ECR, S/S PARK ST AS IN RO1128856; MISSISSAUGA PT LT 1, PL PC2 ECR, N/S HIGH ST AS IN RO768460; MISSISSAUGA PT LT 1, PL PC2 ECR, N/S HIGH ST AS IN RO998249; MISSISSAUGA
Property Identification Numbers (PINs)	13463-0014 (LT) 13463-0015 (LT) 13463-0016 (LT) 13463-0034 (LT) 13463-0035 (LT)
Approximate Universal Transverse Mercator (UTM) coordinates	NAD83 17T 614395 m E 4823552 m N
Accuracy Estimate of UTM	10-15 m
Measurement Method	Google Earth
Site Area	0.75 hectares (1.85 acres)
Property Owner	10 West Go GP Inc., F.S. Ann Street Development Ltd. and the Corporation of the City of Mississauga

At the time of this Phase One ESA Update, the Site was occupied by one (1) commercial building, three (3) residential buildings and a landscaped park on the northwest portion of the Site:

- Building A: 84 High Street, occupied by a residential apartment building. The approximate footprint of Building A is 218 square metres (m<sup>2</sup>) (2,355 square feet (ft<sup>2</sup>)). Site Building A was noted to be constructed in approximately 1912 and underwent renovations in 2005;

- Building B: 90 High Street, occupied by a single residential building. The approximate footprint of Building B is 176 m<sup>2</sup> (1,897 ft<sup>2</sup>). Site Building B was noted to be constructed in approximately 1909.
- Building C: 17 Ann Street, occupied by a single residential building. The approximate footprint of Building C is 143 m<sup>2</sup> (1,540 ft<sup>2</sup>). Site Building C was noted to be constructed in approximately 1966.
- Building D: 19 Ann Street, occupied by Service Master Clean, with an approximate footprint of Building D is 185 m<sup>2</sup> (1,988 ft<sup>2</sup>). Site Building D was noted to be constructed in approximately 1919.

A cube shaped storage shed was observed north adjacent to Site Building B (90 High Street).

The exterior areas surrounding the Site building consist of paved asphalt parking and laneways, with landscaped areas on the perimeter of the Site.

It is EXP's understanding that the client (10 WEST GO GP Inc.) intends to redevelop the Site.

The Survey Plan is provided in Appendix C.

## 2. Site Conditions

The Site is located in the physiographic region known as the Iroquois Plain (Chapman and Putnam, 1984). The native surficial soils in this region are predominantly composed of Deltaic and Lacustrine Deposits predominantly gravelly sand and silty sand (Chapman and Putnam, 2007). According to the *Quaternary Geology of Toronto and Surrounding Area* map, surficial soil in this region is characterized by coarse-textured glaciolacustrine deposits of sand, gravel, minor silt and clay and Foreshore and basinal deposits (Sharpe, 1980).

Based on the Phase Two ESA (EXP, 2021b), the general stratigraphy at the Site, as observed in the boreholes, consisted of asphalt/topsoil at the surface generally overlying layers of fill/reworked native, followed by sandy silt and clayey silt till.

Bedrock in the general area forms part of a group belonging to the Georgian Bay Formation, Blue Mountain Formation, Billings Formation, Collingwood Member and Eastview Member consisting of shale, limestone, dolostone and siltstone (Ontario Geological Survey, 1991; Ministry of Northern Development and Mines, 2012).

Based on the Phase Two ESA (EXP, 2021b), bedrock was encountered at depths ranging from 7.44 mbgs and 9.14 mbgs.

The topography in the vicinity of the subject property is relatively flat. The Site is approximately 83 m above sea level and is generally flat. The Lake Ontario is located approximately 350 m south of the Site. Based on local topography the inferred groundwater flow direction is expected to flow to the south toward Lake Ontario.

Taking into consideration of the local topography and surface water features in the surrounding area, the regional groundwater flow direction is inferred to be southerly to southeasterly towards the Lake Ontario. Based on the groundwater contour maps delineated for the Site in our Phase Two ESA (EXP, 2021b), the shallow groundwater is anticipated to flow in a westerly direction, while the deep groundwater is anticipated to flow in an easterly to southeasterly direction. However, EXP notes that the direction of localized groundwater flow may be influenced by disturbed soil (fill), underground utilities and/or underground building structures in the area. As such, the measured groundwater flow direction may not be representative of the regional area.

## 3. Record Review

### 3.1 General

#### 3.1.1 Phase I Study Area Determination

The Phase One Study Area consists of properties within a distance of approximately 250 metres from the Site boundaries. The Phase One Study Area is bound by Oriole Avenue and Troy Street to the north, Elmwood Avenue North to the east, Elizabeth Street North to the west and Saint Lawrence Drive and Port Street East to the south. The Phase One Study Area and a Surrounding Land Use Plan are shown on Figure 2.

#### 3.1.2 First Developed Use Determination

Based on a review of historical aerial photographs, chain of title information, and other records, the Site was first developed circa 1909 for residential use.

#### 3.1.3 Fire Insurance Plans

A search of the Catalogue of Canadian Fire Insurance Plans (FIPs) for historical maps of the Site and surrounding area was conducted as part of the previous Phase One ESA (EXP, 2021a). FIPs dated 1952 were reviewed during the previous Phase One ESA (EXP, 2021a). The following items of concern were noted from the FIPs:

IP	Details
1952	<p><u>Site:</u></p> <ul style="list-style-type: none"> <li>• The Site was addressed 84 &amp; 90 High Street East, 19 Ann Street and 93 Park Street East.</li> <li>• There are five (5) dwellings present on the Site and four (4) garage / storage structures.</li> <li>• 93 Park Street East is noted as Lawn Bowling.</li> </ul> <p><u>Phase One Study Area:</u></p> <ul style="list-style-type: none"> <li>• Properties in the Phase One Study Area were developed for commercial and residential use. Based on the information in the reviewed FIP, the following business were identified to be associated with a PCA as defined in Table 2;               <ul style="list-style-type: none"> <li>○ The property 20 m north of the Site at 88 Park Street East, was identified as W.H. Thompson, which is a lumber yard, it is noted that one (1) underground storage tanks (USTs) is present on the east-central portion of the property, approximately 65 m north of the Site. This is associated with PCA#28 – Gasoline and Associated Products Storage in Fixed Tanks and PCA#59 – Wood Treating and Preservative Facility and Bulk Storage of Treated and Preserved Wood Products.</li> <li>○ The property 125 m north of the Site at 76 &amp; 78 Queen Street East, was identified as C.N.R Port Credit Station. This is associated with PCA#46 – Rail Yards, Tracks and Spurs.</li> <li>○ The property 65 m south of the Site at 136 Lakeshore Road East, was identified as Bruce MacDougall Motors, it is noted that a paint shop is present on the property and that two (2) underground storage tanks (USTs) are present on the northwest portion of the property, approximately 70 m south of the Site. This is associated with PCA#28 – Gasoline and Associated Products Storage in Fixed Tanks and PCA#52 – Storage, maintenance, fuelling and repair of equipment, vehicles, and material used to maintain transportation systems.</li> </ul> </li> </ul>



IP	Details
	<ul style="list-style-type: none"> <li>○ The property 105 m southwest of the Site at 114 Lakeshore Road East, was identified as a gasoline service station, it is noted that three (3) underground storage tanks (USTs) are present on the southwest portion of the property, approximately 160 m southwest of the Site. This is associated with PCA#28 – Gasoline and Associated Products Storage in Fixed Tanks and PCA#52 – Storage, maintenance, fuelling and repair of equipment, vehicles, and material used to maintain transportation systems.</li> <li>○ The property 145 m southeast of the Site at 139 Lakeshore Road East, was identified as St. Lawrence Starch Co. Limited, it is noted to be fueled by coal, with one (1) coal bin and an area labelled large coal piled. Additionally, five (5) corn oil tanks, two (2) fuel oil underground storage tanks (USTs) and one (1) gasoline UST are present. This is associated with PCA#28 – Gasoline and Associated Products Storage in Fixed Tanks and PCA ‘Other’ – Use and storage of Coal.</li> <li>○ The property 75 m southeast of the Site at 144 Lakeshore Road East, was identified as a gasoline service station, it is noted to have two (2) greasing portions in the building and that four (4) USTs are present on the east portion of the property, approximately 130 m southeast of the Site. This is associated with PCA#28 – Gasoline and Associated Products Storage in Fixed Tanks and PCA#52 – Storage, maintenance, fuelling and repair of equipment, vehicles, and material used to maintain transportation systems.</li> <li>○ The property 150 m southeast of the Site at 156 Lakeshore Road East, was identified as a gasoline service station, it is noted as greasing in the building and that three (3) USTs are present on the east portion of the property, approximately 175 m southeast of the Site. This is associated with PCA#28 – Gasoline and Associated Products Storage in Fixed Tanks and PCA#52 – Storage, maintenance, fuelling and repair of equipment, vehicles, and material used to maintain transportation systems.</li> <li>○ The property 210 m southeast of the Site at 162 &amp; 170 Lakeshore Road East, was identified as a Elmwood Motors and a gasoline service station, it is noted to have a greasing portion in the building and that three (3) USTs are present on the south portion of the property, approximately 240 m southeast of the Site. This is associated with PCA#28 – Gasoline and Associated Products Storage in Fixed Tanks and PCA#52 – Storage, maintenance, fuelling and repair of equipment, vehicles, and material used to maintain transportation systems.</li> </ul>

No new environmental concerns were identified based on a review of the FIPs. Furthermore, the environmental concerns noted above have been investigated as part of the Phase Two ESA (EXP, 2021b), as discussed in Section 3.1.5.

### 3.1.4 Chain of Title

A chain of title search was conducted as part of a previous Phase One ESA (EXP, 2021a). The property owner has provided the most updated landowner information on July 26, 2022. Please refer to Section 6.1 for details.

No new environmental concerns were identified based on a review of the chain of title.

### 3.1.5 Environmental Reports

A summary of environmental reports completed since the completion of the 2021 Phase One ESA Update (EXP, 2021a) is provided below:

Table 3.1: Previous Reports Summary

Date	Report Title	Prepared For	Prepared By	Findings
August 24, 2021b	<i>Phase Two Environmental Site Assessment, 84, 90 High Street East, 17, 19 Ann Street and Part of 91 Park Street East, Mississauga Ontario</i>	10 WEST GO GP Inc.	EXP Services Inc.	<p>A Phase Two ESA was conducted to evaluate soil and groundwater quality within the APECs identified by the Phase One ESA (EXP, 2021a) as well as two (2) additional APECs (fill materials in the southern/western portions of the Site and application of de-icing and salting substances in the driveways/southern portion of the Site) identified during this Phase Two ESA.</p> <p>The Table 2 Standards for a residential/parkland/ institutional property use and medium to fine textured soil were applied to the Site for the purposes of this report.</p> <p>Twelve (12) exterior boreholes (BH1, BH2, BH3D, BH3S, BH4, BH5D, BH5S, BH6, BH7, BH8, BH9 and BH10), in conjunction with geotechnical and hydrogeological investigations, were advanced to a maximum depth of 15.9 mbgs. Eight (8) groundwater monitoring wells (MW1, MW2, MW3D, MW3S, MW5D, MW5S, MW6 and MW7) were installed at six (6) locations. Of all the monitoring wells, MW 1, MW3D and MW5D/MW5S were sampled between July 15 and July 16, 2021, as part of this Phase Two investigation. The remaining monitoring wells were part of the geotechnical and hydrogeological investigations, however, they were utilized to determine the groundwater flow directions for this Phase Two ESA.</p> <p>The general stratigraphy at the Site, as observed in the boreholes, consisted of asphalt/topsoil at the surface generally overlying layers of fill/reworked native, followed by sandy silt and clayey silt till. Bedrock was encountered at depths ranging from 7.44 mbgs and 9.14 mbgs.</p> <p>Groundwater levels were measured on July 15, 2021. Based on the groundwater contour map for the Site, the shallow groundwater is anticipated to flow in a westerly direction, while the deep groundwater is anticipated to flow in an easterly to southeasterly direction. However, EXP notes that the direction of localized groundwater flow may be influenced by disturbed soil (fill), underground utilities and/or underground building structures in the area. As such, the measured groundwater flow direction may not be representative of the regional area.</p> <p>Soil samples were submitted for the analysis of polycyclic aromatic hydrocarbons (PAH), Metals and/or Inorganics, pH and grain size. Groundwater samples were submitted for the analysis of Petroleum Hydrocarbons (PHCs) and volatile organic compounds (VOCs), metals and/or inorganics and Chlorophenols (CPs).</p> <p>All analytical results of the tested parameters in the soil and groundwater samples were either not detected or detected below the Table 2 SCS. The laboratory RDLs were below the Table 2 SCS.</p> <p>No further environmental investigation was required.</p>

Based on the findings of the investigation, two (2) new PCAs were identified since the 2021 Phase One ESA (EXP, 2021a):

- Fill of unknown quality in the southern and western portions of the Site (30) Importation of Fill Material of Unknown Quality; and,
- Application of de-icing and salting substances in the driveways on-Site in the southern portion of the Site (Other) Use of De-icing and Salting Substances.

Please note that both of the above PCAs identified at the Site have been adequately assessed during the Phase Two investigation (EXP, 2021b).

## 3.2 Environmental Source Information

### 3.2.1 Federal and Provincial Database Search

An updated search of provincial, federal and private environmental databases for records pertaining to the Site and properties within the Phase One Study Area was completed by ERIS on July 8, 2022. The updated search was of select databases (namely Commercial Fuel Oil Tanks (CFOT), Delisted Fuel Tanks (DTNK), List of Expired Fuels Safety Facilities (EXP), Fuel Storage Tank (FST), Ontario Regulation 347 Waste Generators Summary (GEN), Fuel Oil Spills and Leaks (INC), Retail Fuel Storage Tanks (RST) and Ontario Spills (SPL)). EXP has confirmed neither the completeness nor the accuracy of the records that were provided. The ERIS Report is provided in Appendix D.

Table 3.2.1 summarizes the relevant activities at the Site and surrounding properties from the updated ERIS Report. Please note that small quantities of spills, listings affecting air quality, and businesses not deemed to be significant sources of environmental impacts are not included in the summary below.

Table 3.2.1 ERIS Summary

Address	Description	Data base	Associated PCA(s)
<b>Site</b>			
84 & 90 High Street East, 17 & 19 Ann Street and the Park Lot	No significant listings	N/A	N/A
<b>Surrounding Properties</b>			
80 High Street East (15 m west)	Bell Canada was listed as having one (1) double wall 5000 L fuel oil underground storage tank installed in 2014. This tank has been delisted as of May 31, 2021.  Bell was listed as a registered waste generator of oil skimmings & sludges and light fuels from 2014 to 2020; and PCBs and alkaline wastes – heavy metals from 2016 to 2021.  Bell Canada reported a spill of 5 L of diesel fuel to the ground in 2018, it is noted to be contained.	CFOT FST GEN SPL DTNK	PCA#28 – Gasoline and Associated Products Storage in Fixed Tanks.
515 Oriole Avenue Unit 12 (170 m north)	Mobilinx Hurontario General Partnership was listed as a registered waste generator of other specified inorganics from in 2021.	GEN	Based on the nature of the activities (parking lot) associated with this company, no PCAs were identified from these records.

Address	Description	Data base	Associated PCA(s)
30 Queen Street East (15 m north)	Metrolinx was listed as a registered waste generator of other specified inorganics from 2014 to 2022; and light fuels in 2022. Metrolinx Capital Projects Group was listed as a registered waste generator of oil skimmings & sludges and light fuels in 2019.	GEN	Based on the nature of the activities (parking lot) associated with this company, no PCAs were identified from these records.
1 Hurontario Street (25 m southeast)	Dolce Vita Medical Spa & Salon was listed as a registered waste generator of pathological wastes from 2016 to 2019. Thermo Cool Mechanical was listed as a registered waste generator of aliphatic solvents from 2018 to 2019.	GEN	Based on the short duration of wastes being produced and the nature of inferred operations, no PCAs were identified from these records.
5 Ann Street (70 m south)	Enersource Hydro Mississauga was listed as a registered waste generator in 2011; however, no wastes were defined.	GEN	As no wastes were listed for this waste generator, it is not considered to be a PCA.
128 Lakeshore Road East (70 m southwest)	Skinner & Middlebrook Ltd. was listed as a registered waste generator of pathological wastes from 1988 to 2011 and in 2020 and 2022.	GEN	Based on the nature of the activities associated with this company (funeral home), no PCAs were identified from these records.
150 Lakeshore Road East (75 m southeast)	Pioneer Petroleums Ltd. reported a spill on an unknown quantity of gasoline to the ground, from the leak detector – line leak, with possible land contamination in 1995. Pioneer Petroleums was listed as retail on the Private and Retail Fuel Storage Tanks database. They were also listed on the Retail Fuel Storage Tank database as ‘service station – gasoline, oil & natural gas’. Pioneer Petroleums Management Inc. was listed as having six (6) single walled 22,700 L gasoline USTs, which are noted to be removed. Pioneer Petroleums Management Inc. was listed as having the following active USTs; one (1) double walled 20,000 L diesel UST, one (1) double walled 50,000 gasoline UST and two (2) double walled 29,000 gasoline USTs which were installed in 1995. Pioneer Energy Management was listed on the Delisted Tank database for an expired FS facility in 1993. Pioneer Energy Management was listed as having the following USTs; two (2) single walled 13,600 L gasoline USTs and four (4) single walled 22,700 L gasoline USTs. They were also listed as having six (6) expired FS Liquid Fuel Tanks.	DTNK FST GEN RST SPL	PCA#28 – Gasoline and Associated Products Storage in Fixed Tanks. PCA#52 – Storage, maintenance, fuelling and repair of equipment, vehicles, and material used to maintain transportation systems.

Address	Description	Data base	Associated PCA(s)
	<p>Pioneer Energy LP was listed as a registered waste generator from 2011 to 2012; however, no wastes were defined.</p> <p>Parkland Fuel Corporation was listed as having two (2) active double wall 60,000 L gasoline USTs. In addition, they were listed as having the following USTs; two (2) double walled 29,000 L gasoline USTs, one (1) double walled 50,000 L gasoline UST and one (1) double walled 20,000 L diesel UST. They were also listed as having four (4) expired FS Liquid Fuel Tanks.</p>		
20 Rosewood Avenue (85 m east)	Greenspoon Specialty Contracting Ltd. reported a spill of 500 L of diesel and water to the ground from an underground tank in 2010, with soil contamination confirmed.	INC SPL	PCA 'Other' – Spill of diesel fuel.
Hurontario Street and Lakeshore Road East (115 m south)	Karbro Transport Inc. reported a spill of 100 L of diesel fuel to the road and catch basin in 2011, with possible surface water contamination.	SPL	PCA 'Other' – Spill of diesel fuel.
28 Helene Street North (135 m northwest)	IMH Pool VI-A LP was listed as a registered waste generator of paint/pigment/coating residues in 2018.	GEN	Based on the nature of the activities associated with this company (real estate investment), no PCAs were identified from these records.
114 Lakeshore Road East (105 m southwest)	<p>VV Gas and Wash was listed as retail on the Private and Retail Fuel Storage Tanks database.</p> <p>Petro Canada Inc. was listed as a registered waste generator of petroleum distillates from 1989 to 1998; and undefined waste from 1986 to 1994.</p> <p>Conshore Motors Ltd. was listed on the Delisted Tank database for an expired FS facility in 1997 and FS piping.</p> <p>They were also listed for the following being expired; two (2) single walled 27,200 L gasoline USTs and two (2) single walled 36,300 L gasoline USTs installed in 1989; and two (2) single walled 27,250 L gasoline USTs and two (2) single walled 36,700 L gasoline USTs installed in 1994.</p> <p>VV Gas and Wash was listed on the Delisted Tank database for an expired FS facility and FS propane cylinder handling facility.</p>	DTNK FST GEN PRT	<p>PCA#28 – Gasoline and Associated Products Storage in Fixed Tanks.</p> <p>PCA#52 – Storage, maintenance, fuelling and repair of equipment, vehicles, and material used to maintain transportation systems.</p>
152 Lakeshore Road East (75 m southeast)	Parkland Fuel Corporation was listed as a registered waste generator of oil skimmings & sludges and light fuels in 2017.	GEN	PCA#28 – Gasoline and Associated Products Storage in Fixed Tanks.

Address	Description	Data base	Associated PCA(s)
			PCA#52 – Storage, maintenance, fuelling and repair of equipment, vehicles, and material used to maintain transportation systems.
158 Lakeshore Road East (150 m southeast)	Beaver Fuels Management Limited was listed as retail on the Private and Retail Fuel Storage Tanks database. Beaver Fuels Management Limited was listed on the Delisted Tank database for an expired FS facility, FS gasoline station – full serve, FS piping and five (5) FS liquid fuel tanks in 1992.	DTNK	PCA#28 – Gasoline and Associated Products Storage in Fixed Tanks. PCA#52 – Storage, maintenance, fuelling and repair of equipment, vehicles, and material used to maintain transportation systems.
141 Lakeshore Road East (145 m southeast)	They also reported a spill of 100 L oil from a hoist during concrete removal, with soil contamination confirmed. St. Lawrence Starch Co. Ltd. was listed as a registered waste generator of various wastes including; petroleum distillates and oil skimmings & sludges from 1986 to 2003.	GEN SPL	PCA ‘Other’ – Spill of petroleum product. PCA ‘Other’ – Starch manufacturing.
20 Forest Avenue (160 m east)	Mississauga Hydro (PCB) was listed as a registered waste generator from 1990 to 1994; however, no wastes were defined.	GEN	PCA ‘Other’ – PCB storage.
160 Lakeshore Road East (195 m southeast)	Stephensons Rent All Ltd. was listed as a registered waste generator of petroleum distillates, light fuels, oil skimmings & sludges and waste oils & lubricants from 1988 to 2003; and halogenated solvents from 1989 to 2003.	GEN	PCA#10 – Commercial Autobody Shops
110 Lakeshore Road East (175 m southwest)	Photoline Labs Ltd. was listed as a registered waste generator of photoprocessing wastes from 1992 to 2001.	GEN	Based on the nature of the activities associated with this company (small photography company), no PCAs were identified from these records.
117 Lakeshore Road East (180 m southwest)	Industrial Piping & Plumping Ltd. was listed as a registered waste generator of waste oils & lubricants in 2009.	GEN	Based on the short duration of wastes being produced and the nature of inferred operations, no PCAs were identified from these records.
80 Port Street East (170 m south)	St. Lawrence Dentistry was listed as a registered waste generator of pathological wastes from 2014 to 2022. Naylor Group was listed as a registered waste generator of aliphatic solvents in 2009.	GEN	Based on the nature of the activities associated with this company, no PCAs were identified from these records.
100 Lakeshore Road East (215 m southwest)	Hooper’s Pharmacy was listed as a registered waste generator of pathological wastes from 1992 to 2001; and pharmaceuticals from 1999 to 2001.	GEN	Based on the nature of the activities associated with this company, no PCAs were identified from these records.

Address	Description	Data base	Associated PCA(s)
111 Lakeshore Road East (200 m southwest)	Rosalnaaz Investments Inc. was listed as a registered waste generator of halogenated solvents from 2002 to 2005. 2088466 Ontario Limited was listed as a registered waste generator of oil skimmings & sludges, detergent/soaps and petroleum distillates from 2006 to 2021; and halogenated solvents from 2006 to 2008.	GEN	PCA#37 – Operation of Dry Cleaning Equipment (where chemicals are used).
170 Lakeshore Road East (205 m southeast)	LightPoint Properties Inc. was listed as a registered waste generator of light fuels in 2017.	GEN	Based on the nature of the activities associated with this company (real estate), no PCAs were identified from these records.
103 Lakeshore Road East (225 m southwest)	Seaway Cleaners was listed as a registered waste generator of halogenated solvents from 1986 to 2000. 2539762 Ontario Ltd. Kevin LaRose Team was listed as a registered waste generator of inert inorganic wastes from 2013 to 2015.	GEN	PCA#37 – Operation of Dry Cleaning Equipment (where chemicals are used).  Based on the nature of the activities associated with 2539762 Ontario Ltd. Kevin LaRose Team (real estate), no PCAs were identified from these records.
99 Lakeshore Road East (230 m southwest)	A spill was reported for the property of an unknown amount of fuel in 2002, with soil contamination confirmed.	SPL	PCA 'Other' – Spill of petroleum product.

## Databases:

CFOT – Commercial Fuel Oil Tanks  
 DTNK – Delisted Fuel Tanks  
 FST – Fuel Storage Tanks  
 GEN – Ontario Regulation 347 Waste Generators Summary  
 INC – Fuel Oil Spills and Leaks  
 RST – Retail Fuel Storage Tanks  
 SPL – Ontario Spills

Based on a review of the ERIS report, no new PCAs were identified for the Site or the properties within the Phase One Study Area. Furthermore, the PCA (namely the 5000 L fuel oil UST at 80 High Street East) identified, resulting to an APEC on-site, had been adequately assessed by previous Phase Two investigation (EXP, 2021b).

### 3.2.2 Municipal Records

EXP reviewed city directories dated 1972/73, 1977/78, 1984, 1989, 1994, and 2000 as part of the previous Phase One ESA Report (EXP, 2021a), to identify the occupancy history of the Site and neighbouring properties to determine potential environmental concerns, if any. The following is a summary of the significant findings from the city directory review.



Details of the tenants on-Site and within the Phase One Study Area that appeared to be associated with one or more PCAs as per Table 2, Schedule D of O.Reg.153/04, as amended, are listed as follows:

Address	Tenant	Years of occupancy	Associated PCA(s)
<b>Site</b>			
90 High Street East	Marville Travel Single Tenant Residential Dana's Tailoring Century 21 Heritage Ltd. Single Tenant Residential	2000 1972/73 – 1977/78, 1994 – 2000 1994 1984 – 1989 1977/78 – 1965	Based on the nature of the activities associated with this company, no PCAs were identified from these records.
84 High Street East	Charnock John A & Associates Ltd. Muriel Lee Cruises Inc. Canadian Book-Keeping Systems Deem Management Services Residential	1989 – 2000 1994 – 2000 1989 1984 1972/73 – 1977/78	Based on the nature of the activities associated with this company, no PCAs were identified from these records.
19 Ann Street	Service Master Franchise Hetherington School of Dance Residential	1989 – 2000 1984 1972/73 – 1977/78	Based on the nature of the activities associated with this company, no PCAs were identified from these records.
17 Ann Street	Residential	1972/73 – 2000	Based on the nature of the activities associated with this company, no PCAs were identified from these records.
Park Lot (formerly 93-95 Park Street East)	Port Credit Lawn Bowling Club	1989	Based on the nature of the activities associated with this company, no PCAs were identified from these records.
<b>Surrounding Properties</b>			
150 Lakeshore Road East (75 m southeast)	Pioneer Petroleum's Pioneer Gas & Car Wash R & L Auto Glazing Pioneer Gas & Wash Centre	1984 – 2000 1977/78 1977/78 1972/73	PCA#28 – Gasoline and Associated Products Storage in Fixed Tanks. PCA#52 – Storage, maintenance, fuelling and repair of equipment, vehicles, and material used to maintain transportation systems.



Address	Tenant	Years of occupancy	Associated PCA(s)
27 Helene Street North (115 m northwest)	Sheridan Cleaners Sheridan Drycleaners & Launderers Kwik Kleen Drycleaners	1994 – 2000 1984 – 1989 1972/73 – 1977/78	PCA#37 – Operation of Dry Cleaning Equipment (where chemicals are used).
103 Lakeshore Road East (225 m southwest)	Seaway Cleaners	1972/73 – 1994	PCA#37 – Operation of Dry Cleaning Equipment (where chemicals are used).
114 Lakeshore Road East (105 m southwest)	Petro-Canada Car Wash BP Canada Car Wash BP Car Wash BP Oil Limited Shering's Garage Village Motors	1989 1984 1977/78 1972/73 1972/73 1972/73	PCA#28 – Gasoline and Associated Products Storage in Fixed Tanks. PCA#52 – Storage, maintenance, fuelling and repair of equipment, vehicles, and material used to maintain transportation systems.
121 Lakeshore Road East (175 m southwest)	Cadet Cleaners	1984 – 1989	PCA#37 – Operation of Dry Cleaning Equipment (where chemicals are used).
158 Lakeshore Road East (150 m southeast)	Beaver Gas Bar	1989	PCA#28 – Gasoline and Associated Products Storage in Fixed Tanks.
160 Lakeshore Road East (195 m southeast)	G&M Automotive Service Centre Perma Shine	1977/78	PCA#52 – Storage, maintenance, fuelling and repair of equipment, vehicles, and material used to maintain transportation systems.
102 Lakeshore Road East (200 m southwest)	Holiday Cleaners	1972/73	PCA#37 – Operation of Dry Cleaning Equipment (where chemicals are used).

No new city directories are available past those from the previous Phase One ESA (EXP, 2021a). As such, no new environmental concerns were identified for the Site.

### 3.2.3 Ontario Ministry of Environment Records

Records pertaining to the Site were requested from the MECP on July 26, 2022. No records have been received to date. When received, EXP will forward any significant findings.

On July 12, 2022, the MECP Access Environment interactive map was used to search for registrations on the Environmental Activity and Sector Registry (EASR), Renewable Energy Approvals, and Environmental Compliance Approvals issued from December 1999 onward, since the previous Phase One ESA (EXP, 2021a). No new records were found for the Site; and one (1) additional record was found within the Phase One Study Area. The details are listed below:

- Salini Impregilo Civil Works Inc., located at 30 Queen Street East (adjacent north of the Site) was granted a permit to take water for construction on May 18, 2021 (Registration No. 2114-C36QZR).

Dewatering for construction site is not considered to be PCA.

On July 12, 2022, the MECP Brownfields Registry website was searched for postings of RSCs filed at properties within the Phase One Study Area since the previous Phase One ESA (EXP, 2021a). No RSCs were filed at the Site and within the Phase One Study Area.

On July 12, 2022, the MECP Hazardous Waste Information Network (HWIN) website was searched for registered waste generators in the Phase One Study Area. The updated search did not identify any new waste generators beyond those outlined in the ERIS report (Section 3.2.1).

The Phase One Study Area did not contain any PCB storage sites, coal gasification plant waste sites, or active waste disposal sites as specified by the MECP.

Documents pertaining to correspondence with the MECP are provided in Appendix E.

### 3.2.4 Technical Standards and Safety Authority

The Technical Standards and Safety Authority (TSSA) was contacted for records of USTs at the subject property and surrounding adjacent properties. The TSSA was contacted via emails on July 12 and July 13, 2022.

The Technical Standards and Safety Authority (TSSA) was contacted for records of USTs at the subject property and surrounding adjacent properties. The TSSA was contacted via emails on July 12 and July 13, 2022.

Written responses for the TSSA were received on July 12 and July 13, 2022. According to a search of their database, no records were found for the Site, however; records were found for the following properties within the Phase One Study Area:

- 80 High Street East had records for:
  - Active FS fuel oil tank.

This aspect is associated with PCA#28 – Gasoline and Associated Products Storage in Fixed Tanks.

Given that this listing was investigated during the previous Phase One ESA (EXP, 2021a) and Phase Two ESA (EXP, 2021b), it is considered to have been adequately assessed.

It is noted that the Fuels Safety Division did not register private USTs or aboveground storage tanks (ASTs) prior to January of 1990, or furnace oil tanks prior to May 1, 2002. The Fuels Safety Division also does not register waste oil tanks in apartments, office buildings, residences etc., or aboveground gas or diesel tanks.

A copy of the TSSA communications is provided in Appendix E.

### 3.3 Aerial Photographs

A satellite image taken in 2020 was reviewed from the Google Earth. A few residential houses to the northwest of the Site have been demolished. No other significant changes have occurred to the Site or the Phase One Study Area since the 2019 satellite image in the 2021 Phase One ESA report (EXP, 2021a).

A copy of the 2020 satellite image is included in Appendix F.

No new sources of potential environmental concern were identified based on the review of the 2020 aerial photograph.

### 3.4 Areas of Natural Significance

There are no water bodies on the Site. The nearest surface water body is the Kenollie Creek, located approximately 190 m north of the Site. The Kenollie Creek flows west to Credit River, which is approximately 570 m west of the Site.

Based on the Ministry of Natural Resources and Forestry's "Make a Map: Natural Heritage Areas" the Site is not located within 30 metres of any of the following:

- An area reserved or set apart as a provincial park or conservation reserve under the Provincial Parks and Conservation Reserves Act, 2006;
- An area of natural and scientific interest (life science or earth science) identified by the Ministry of Natural Resources and Forestry as having provincial significance;
- A wetland identified by the Ministry of Natural Resources and Forestry as having provincial significance;
- An area designated as an escarpment natural area or an escarpment protection area by the Niagara Escarpment Plan under the Niagara Escarpment Planning and Development Act;
- An area identified by the Ministry of Natural Resources and Forestry as significant habitat of a threatened or endangered species;
- An area which is habitat of a species that is classified under section 7 of the Endangered Species Act, 2007 as a threatened or endangered species;
- Property within an area designated as a natural core area or natural linkage area within the area to which the Oak Ridges Moraine Conservation Plan under the Oak Ridges Moraine Conservation Act, 2001 applies; and,
- An area set apart as a wilderness area under the Wilderness Areas Act.

The Site is not located within a "Green System" and "natural heritage system", a "Natural Hazard" according to Schedules 1a, 3 and 10 of the *City of Mississauga Official Plan (2021)*.

## 4 Interview

Interviews were conducted by EXP staff with the individuals identified to be the most knowledgeable with respect to both the current and historical Site uses. The interviews were conducted to coincide with the Site reconnaissance to obtain information to assist in identifying details of potentially contaminating activities, potential contaminant pathways in, on, or below the Site, and areas of potential environmental concern. Any information provided during the interviews is presented alongside information from the Site reconnaissance in Section 5.

During the completion of this Phase One ESA Update, the following individual was interviewed:

1. Mr. Anthony Di Santo, was interviewed via e-mail on July 26, 2022. Mr. Di Santo confirmed that the ownership of the Site was transferred to 10 West Go GP Inc. except the park parcel. He is not aware of any new information about the site since the completion of the previous Phase One ESA (EXP, 2021).

## 5. Site Reconnaissance

### 5.1 General Requirements

The Phase One Site reconnaissance was conducted on July 13, 2022, between 10:00 am and 1:00 pm by Ms. Vanessa Sticklee under the supervision of Mr. Samuel Lee, P.Geo., a Qualified Person as defined by O.Reg. 153/04, as amended. On the day of the Site reconnaissance, the weather was cloudy and approximately 22°C.

The Site and the adjoining properties were observed from the Site and/or publicly accessible areas. Photographs documenting the Site visit are included in Appendix G.

### 5.2 Specific Observations at Phase One ESA Property

#### 5.2.1 Site Description and Buildings

The Site is approximately 0.75 hectares (1.85 acres) in area and is currently occupied by one (1) commercial building, three (3) residential buildings and a grassed park on the northwest portion of the Site. Details regarding each Site building are as follows:

- Building A: 84 High Street East, occupied by a residential apartment building. The approximate footprint of Building A is 218 square metres (m<sup>2</sup>) (2,355 square feet (ft<sup>2</sup>)). Site Building A was noted to be constructed in approximately 1912 and has undergone renovations in 2005;
- Building B: 90 High Street East, occupied by a single residential building. The approximate footprint of 176 m<sup>2</sup> (1,897 ft<sup>2</sup>). Site Building B was noted to be constructed in approximately 1909.
- Building C: 17 Ann Street, occupied by a single residential building. The approximate footprint of 143 m<sup>2</sup> (1,540 ft<sup>2</sup>). Site Building C was noted to be constructed in approximately 1966.
- Building D: 19 Ann Street, occupied by Service Master Clean, with an approximate footprint of 185 m<sup>2</sup> (1,988 ft<sup>2</sup>). Site Building D was noted to be constructed approximately 1919.

A square shaped storage shed was observed north adjacent to Site Building B (90 High Street East).

The exterior areas surrounding the Site building consist of paved asphalt parking and laneways, with landscaped areas on the perimeter of the Site.

#### 5.2.2 Heating and Cooling Systems

Based on information collected from the Site representatives the Site buildings are heated and cooled by a combination of natural gas fired roof-top HVAC units, gas furnaces, and/or window-mounted AC units.

### 5.2.3 Site Utilities and Services

The Site utilities and services were identified at the Site based on information provided in environmental records, relevant utility infrastructure observed during the Site reconnaissance. The Site utilities are summarized in the table below and noted on Figure 3, where available. It is noted that the precise underground location of the utilities cannot be determined without professional locate services.

Utility	Source	Location	Site Entry
Natural Gas	Enbridge Gas	Unknown	N/A
Sanitary Sewer	City of Mississauga	Unknown	N/A
Storm Sewer	City of Mississauga	Unknown	N/A
Water	City of Mississauga	Unknown	N/A
Electricity	Alectra Utilities	Unknown	N/A
Telecommunications	Unknown	Unknown	N/A

### 5.2.4 Sewage and Wastewater Disposal

The Site and surrounding area are served by municipal sanitary and storm sewer systems.

### 5.2.5 Potable Water Sources

The Phase One Study Area is provided with a municipal water source.

### 5.2.6 Abandoned and Existing Wells

No abandoned or existing potable water wells were observed on the Site during the Site visit. However, four (4) monitoring wells were observed on the Site during the Site visit.

### 5.2.7 Site Production and Manufacturing

There are no on-Site production or manufacturing activities.

### 5.2.8 Drains, Pits and Sumps

No pits were observed on the Site at the time of the Site visit.

Drains were observed throughout all Site buildings. Sumps pits were observed in Site buildings A and D.

### 5.2.9 Storage Tanks

The presence/absence and condition (if present) of underground storage tanks (USTs) and aboveground storage tanks (ASTs) at the Site were assessed during the Site Visit.

No evidence of active or inactive USTs or ASTs was observed by EXP during the Site visit.

### 5.2.10 Water Wells

No potable water wells were observed at the time of the Site visit.

### 5.2.11 Site Housekeeping

The Site was well maintained, with no evidence of misplaced/excessive waste or spills being observed at the time of the Site visit.

### 5.2.12 Chemical Storage and Handling and Floor Condition

No chemicals were observed on the Site at the time of the Site visit. General household cleaning supplies were observed throughout all the Site buildings. There was some storage of small quantities of commercial cleaning products in the basement of Site building D, stored in plastic containers on metal racks and on the ground level. The storage areas appeared tidy with no significant staining on the floor to be noted.

### 5.2.13 Areas of Stained Soil, Pavement or Stressed Vegetation

No evidence of staining or stressed vegetation was observed during the Site visit.

### 5.2.14 Fill and Debris

Fill material is typically brought to a property as a base for buildings and pavement areas. Fill can also be used to re-grade a property and to backfill excavations.

Based on the previous investigation (EXP, 2021b), fill of unknown quality in the southern and western portions of the Site. Please note that both of the above PCAs identified at the Site have been adequately assessed by previous investigation (EXP, 2021b).

### 5.2.15 Air Emissions

Air emissions in Ontario are regulated under the Environmental Protection Act (EPA) and its Regulations (O. Reg. 419/05, O. Reg. 245/11). Owners and operators of activities that may discharge a contaminant into the natural environment must seek approval from the Ministry of the Environment (ministry) to carry out these activities. As of October 31, 2011, amendments to the EPA resulted in a two-path environmental approval process, the Environmental Compliance Approval (ECA) and Environmental Activity and Sector Registry (EASR). The EASR allows businesses to register certain activities with the ministry, rather than apply for approvals. The EASR is for common systems and processes, currently for heating systems, standby power systems and automotive refinishing, to which preset rules of operation can be applied. Unless explicitly exempted, most industrial processes or modification to industrial processes and equipment require an ECA, formerly a Certificate of Approval (Air and Noise). Retroactive approval should be sought for equipment installed and unchanged between 1972 and June 29th, 1988 when the requirement for a Certificate of Approval was added to the EPA. The EPA provides a list of specific equipment and conditions, which are exempt from approval requirements (i.e. fuel burning equipment for comfort heating in a building using natural gas or number 2 fuel oil at a rate of less than 1.5 million British Thermal Units per hour [BTU/hour]).

Based on the Site visit, no operations were observed on-Site that would require MECP approval for air emissions.

### 5.2.16 Polychlorinated Biphenyls (PCBs)

No evidence of PCB containing equipment was observed on the Site at the time of the Site visit.

## 5.3 Enhanced Investigation Property Observations

An Enhanced Investigation Property is “(i) a property used, or has ever been used, in whole or part, for an industrial purpose, or (ii) a commercial property used as a garage, a bulk liquid dispensing facility, including a gasoline outlet or for the operation of dry-cleaning equipment” (O.Reg. 153/04).

Based on the information reviewed on the historical use of the Site (Vacant), the Site is not classified as an Enhanced Investigation Property.

## 5.4 Adjacent and Surrounding Properties

A visual reconnaissance of the adjacent properties, and properties within the Phase One Study Area was conducted from publicly accessible areas to identify the occupants; and document any PCAs that may be contributing to an APEC at the Site.

Based on the visual reconnaissance of adjacent and surrounding properties within the Phase One Study Area, the following properties were identified as having operations that contribute towards a PCA as defined in Table 2 of Schedule D;

Direction	Address	Occupants	Associated PCA
Southeast	150 Lakeshore Road E	Pioneer Energy (Gasoline service station)	PCA#28 – Gasoline and associated products storage in fixed tanks PCA#52 – Storage, maintenance, fuelling and repair of equipment, vehicles, and material used to maintain transportation systems
Southeast	160 Lakeshore Road E	Midas (Auto repair shop)	PCA#10 – Commercial Autobody Shops
Southwest	111 Lakeshore Road E	Seaway Organic Cleaners (dry cleaner)	PCA#37 – Operation of Dry Cleaning Equipment (where chemicals are used).

## 5.5 Written Description of Investigation

A reconnaissance of the Site was conducted by EXP to examine the exterior and interior of all on-Site buildings and structures, and to examine the exterior portions of the Site. Access was provided to the interiors of the Site buildings. Mechanical equipment (including heating and cooling systems) were documented and characterized, as was any evidence of USTs and ASTs. The exterior portions of the Site were examined for evidence of utilities and related infrastructure; water wells; Site drainage and related infrastructure; stained areas; stressed vegetation; and, evidence of fill material.

The reconnaissance of the Site included an examination of all properties within the Phase One Study Area from public access ways to document and characterize PCAs, water bodies and areas of natural significance.

Based on the updated visual reconnaissance, no new PCAs were identified on any of the surrounding properties since the previous Phase One ESA (EXP, 2021a).

## 6 Review and Evaluation of Information

### 6.1 Current and Past Uses

Based on the previous report (EXP, 2021a) and other records, the Site was first developed circa 1909 for residential use. At the time of this investigation, occupied by one (1) commercial building, three (3) residential buildings and a grassed park on the northwest portion of the Site. Details regarding each Site building are as follows:

- Building A: 84 High Street East, occupied by a residential apartment building. The approximate footprint of Building A is 218 square metres (m<sup>2</sup>) (2,355 square feet (ft<sup>2</sup>)). Site Building A was noted to be constructed in approximately 1912 and has undergone renovations in 2005;
- Building B: 90 High Street East, occupied by a single residential building. The approximate footprint of 176 m<sup>2</sup> (1,897 ft<sup>2</sup>). Site Building B was noted to be constructed in approximately 1909.
- Building C: 17 Ann Street, occupied by a single residential building. The approximate footprint of 143 m<sup>2</sup> (1,540 ft<sup>2</sup>). Site Building C was noted to be constructed in approximately 1966.
- Building D: 19 Ann Street, occupied by Service Master Clean, with an approximate footprint of 185 m<sup>2</sup> (1,988 ft<sup>2</sup>). Site Building D was noted to be constructed approximately 1919.

A square shaped storage shed was observed north adjacent to Site Building B (90 High Street East).

The exterior areas surrounding the Site building consist of paved asphalt parking and laneways, with landscaped areas on the perimeter of the Site.

It is EXP's understanding that the client (10 WEST GO GP Inc.) intends to redevelop the Site.

The most recent transfers for the site are listed below:

PIN	Date of Transfer	Transfer From	Transfer To
Address			
13463-0014 (LT) 91 Park Street East	December 20, 1991	Port Credit Lawn Bowling Club	The Corporation of the City of Mississauga
13463-0015 (LT) 19 Ann Street	December 17, 2020	921031 Ontario Inc.	10 West Go GP Inc.
13463-0016 (LT) 17 Ann Street	March 17, 2021	F.S. Ann Street Development Ltd.	10 West Go GP Inc.
13463-0034 (LT) 84 High Street East	December 17, 2020	1609375 Ontario Ltd.	10 West Go GP Inc.
13463-0035 (LT) 90 High Street East	November 1, 2019	Real-T-Masters Inc.	10 West Go GP Inc.

The full chain of custody and previous and past land uses for the Site are provided in the previous Phase One ESA (EXP, 2021a).

## 6.2 Potentially Contaminating Activities

Based on the findings of this Phase One ESA Update, two (2) new PCAs were identified on-Site since the 2021 Phase One ESA (EXP, 2021a):

- Fill of unknown quality in the southern and western portions of the Site (30) Importation of Fill Material of Unknown Quality; and,
- Application of de-icing and salting substances in the driveways on-Site in the southern portion of the Site (Other) Use of De-icing and Salting Substances.

Please note that both of the above PCAs identified at the Site have been adequately assessed by previous investigation (EXP, 2021b).

No other new PCAs were identified for the Site and the Phase One Study Area since the 2021 Phase One ESA (EXP, 2021a).

The locations of PCAs are shown on Figure 2.

## 6.3 Areas of Potential Environmental Concern

Two (2) new APECs (APEC 1 and APEC 2) were identified since the previous Phase One ESA (EXP, 2021a), from PCA 1 and PCA 2, respectively. The new APECs and existing APECs have been adequately assessed during previous investigations (EXP, 2021b). As such, no further environmental work is recommended at this time.

Details regarding the new and updated APECs are shown below. The location of each APEC is provided on Figure 4.



Table 6.3.1: APECs

Area of Potential Environmental Concern (APEC)	Location of APEC on Phase One Property	Potentially Contaminating Activity (PCA) <sup>(1)</sup>	Location of PCA (on-Site or off-Site)	Contaminants of Potential Concern	Media Potentially Impacted (Groundwater, soil and/or sediment)
APEC 1*: Fill of Unknown Quality	Southern and Western Portions of the Site	PCA1*: # 30 Importation of Fill Material of Unknown Quality	On-Site	PAHs and Metals, B-HWS, Cr (VI), Hg, As, Sb, Se	Soil
APEC 2**: Application of De-icing and Salting Substances in the Driveways	Southern Portion of the Site (pavement area)	PCA2**: # Other – Use of De-icing and Salting Substances	On-site	Soil: EC and SAR	Soil
APEC 3: Lumber yard located to the immediate north of the Site, including chemical extraction (88 Park Street East)	Northern Portion of the Site	PCA 3: #59 – Wood Treating and Preservative Facility and Bulk Storage of Treated and Preserved Wood Products	Off-Site	Metals, CPs, VOCs	Groundwater
APEC 4: UST at neighbouring property (80 High Street East)	Western Portion of the Site	PCA 11: #28- Gasoline and Associated Products Storage in Fixed Tanks (PCA 8)	Off-Site	PHCs, BTEX	Groundwater

\*Fill material was encountered at the boreholes in the southern and western portions of the Site during the Phase Two ESA.

\*\* The southern portion of the Site was developed with private driveways; de-icing and salting substances were thought to be routinely applied throughout the driveways surface, during the winter months for vehicular and pedestrian safety. The use of road salt at the Site is considered a PCA, leading to an APEC.

## 7 Conclusions

Based on the previous report (EXP, 2021a) and other records, the Site was first developed circa 1909 for residential use. At the time of this investigation, occupied by one (1) commercial building, three (3) residential buildings and a grassed park on the northwest portion of the Site. Details regarding each Site building are as follows:

- Building A: 84 High Street East, occupied by a residential apartment building. The approximate footprint of Building A is 218 square metres (m<sup>2</sup>) (2,355 square feet (ft<sup>2</sup>)). Site Building A was noted to be constructed in approximately 1912 and has undergone renovations in 2005;
- Building B: 90 High Street East, occupied by a single residential building. The approximate footprint of 176 m<sup>2</sup> (1,897 ft<sup>2</sup>). Site Building B was noted to be constructed in approximately 1909.
- Building C: 17 Ann Street, occupied by a single residential building. The approximate footprint of 143 m<sup>2</sup> (1,540 ft<sup>2</sup>). Site Building C was noted to be constructed in approximately 1966.
- Building D: 19 Ann Street, occupied by Service Master Clean, with an approximate footprint of 185 m<sup>2</sup> (1,988 ft<sup>2</sup>). Site Building D was noted to be constructed approximately 1919.

A square shaped storage shed was observed north adjacent to Site Building B (90 High Street East).

The exterior areas surrounding the Site building consist of paved asphalt parking and laneways, with landscaped areas on the perimeter of the Site.

It is EXP's understanding that the client (10 WEST GO GP Inc.) intends to redevelop the Site.

The objective of this Phase One ESA Update was to determine if there were any indications of environmental impairment to the Site related to activities that have occurred at the site or to activities that have occurred at neighbouring properties since the previous Phase One ESA conducted for the Site by EXP in 2021 (EXP, 2021a). This Phase One ESA Update involved an updated review of records pertaining to the Site, an inspection of the property, interviews with personnel familiar with the Site, and a walk-by inspection of the surrounding properties.

Based on the findings of this Phase One ESA Update, two (2) new PCAs were identified on Site since the previous Phase One ESA (EXP, 2021). No new off-Site PCAs were identified off Site since the previous Phase One ESA (EXP, 2021a).

Two (2) new APECs (APEC 1 and APEC 2) were identified since the previous Phase One ESA (EXP, 2021a). The new APECs and previously identified APECs have been adequately assessed (EXP, 2021a). As such, no further environmental work is recommended at this time.

## 8. Closure

We trust this report is satisfactory for your purposes. Should you have any questions, please do not hesitate to contact this office.

Yours very truly,

EXP Services Inc.



Janet Szeto B.Sc.  
Project Scientist  
Environmental Services



Samuel Lee, P.Geo, QP<sub>ESA</sub>  
Senior Project Manager  
Environmental Services

## Attachments

### Figures

- Appendix A: Limitations and Use of Report
- Appendix B: Qualifications of Assessors
- Appendix C: Survey Plan
- Appendix D: ERIS Report
- Appendix E: MECP and TSSA Records
- Appendix F: Satellite Image
- Appendix G: Site Photographs

## References

1. Brennand, T.A., Moore, A., Logan, C., Kenny, F., Russell, H.A.J., Sharpe, D.R. and Barnett, P.J., *Bedrock Topography of the Greater Toronto & Oak Ridges Moraine Areas, southern Ontario*; Geological Survey of Canada, Geological Survey of Canada Open File 3419, scale 1:200,000; 1998.
2. Chapman, L.J. and D.F. Putnam, *The Physiography of Southern Ontario*, Third Edition, Ontario Ministry of Natural Resources, 1984.
3. City of Mississauga, City of Mississauga Official Plan, 2021.
4. EXP Services Inc. (2021a), *Phase One Environmental Site Assessment, 84 & 90 High Street East, 17 & 19 Ann Street and Park Lot, Mississauga, Ontario*, January 12, 2021.
5. EXP Services Inc. (2021b), *Phase One Environmental Site Assessment, 84 & 90 High Street East, 17 & 19 Ann Street and Part of 91 Park Street East, Mississauga, Ontario*, August 24, 2021.
6. Freeze, R.A. and J.A. Cherry, *Groundwater*, Prentice-Hall of Canada Ltd., 1979.
7. Google Earth, Version 6.1.0.5001 (<http://www.google.com/earth/index.html>).
8. McWhorter, D.B. and D.K. Sunada, *Groundwater Hydrology and Hydraulics*, Water Resources Publications, 1977.
9. Ontario Geological Survey, *Bedrock Geology of Ontario*, Southern Sheet, Ontario Geological Survey Map 2544, Scale 1:1,000,000, 1991.
10. Ontario Ministry of the Environment, Conservation, and Parks, Brownfields Registry website (<http://www.ontario.ca/environment-and-energy/brownfields-redevelopment>).
11. Ontario Ministry of the Environment, Conservation, and Parks, Hazardous Waste Information Network website ([www.hwin.ca](http://www.hwin.ca)).
12. Ontario Regulation 153/04 made under Part XV.1 of the *Environmental Protection Act*, July 1, 2011.
13. Government of Ontario, Environmental Registry website (<http://www.ebr.gov.on.ca/ERS-WEB-External/>).
14. Ontario Ministry of Natural Resources and Forestry, *Heritage Areas Map*, ([http://www.gisapplication.lrc.gov.on.ca/mamnh/Index.html?site=MNR\\_NHLUPS\\_NaturalHeritage&viewer=NaturalHeritage&locale=en-US](http://www.gisapplication.lrc.gov.on.ca/mamnh/Index.html?site=MNR_NHLUPS_NaturalHeritage&viewer=NaturalHeritage&locale=en-US)).

## Figures



 Approximate Site Boundary

**EXP Services Inc.**  
 t: +1.905.793.9800 | f: +1.905.793.0641  
 1595 Clark Boulevard  
 Brampton, ON L6T 4V1  
 Canada  
 www.exp.com



• BUILDINGS • EARTH & ENVIRONMENT • ENERGY •  
 • INDUSTRIAL • INFRASTRUCTURE • SUSTAINABILITY •

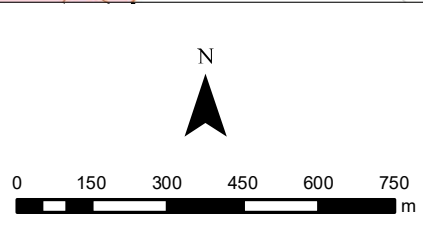

TITLE AND LOCATION:  
**SITE LOCATION PLAN**  
 Phase One Environmental Site Assessment Update  
 84, 90 High Street East and 17, 19 Ann Street  
 Mississauga, Ontario

PROJECT No:	GTR-22016727-A0	DWN:	HY
SCALE:	AS NOTED	CHKD:	SL
DATE:	JULY 2022	FIG. No.:	1



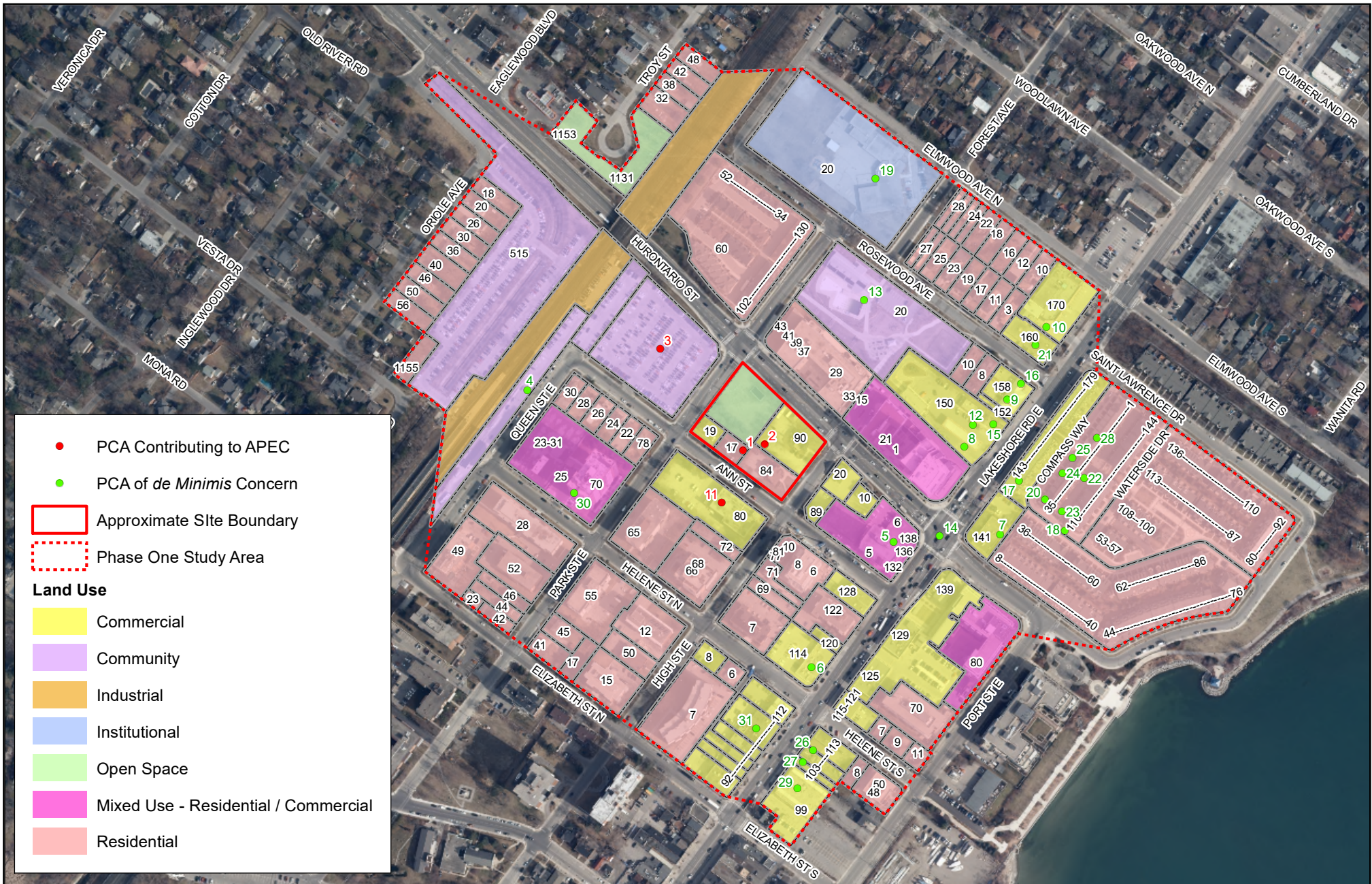

- PCA Contributing to APEC
- PCA of *de Minimis* Concern
- Approximate Site Boundary
- Phase One Study Area

**Land Use**

- Commercial
- Community
- Industrial
- Institutional
- Open Space
- Mixed Use - Residential / Commercial
- Residential

**EXP Services Inc.**  
 t: +1.905.793.9800 | f: +1.905.793.0641  
 1595 Clark Boulevard  
 Brampton, ON L6T 4V1  
 Canada  
 www.exp.com



• BUILDINGS • EARTH & ENVIRONMENT • ENERGY •  
 • INDUSTRIAL • INFRASTRUCTURE • SUSTAINABILITY •

N

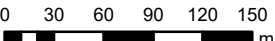
TITLE AND LOCATION:  
**PHASE ONE STUDY AREA, SURROUNDING LAND USE AND POTENTIALLY CONTAMINATING ACTIVITIES**  
 Phase One Environmental Site Assessment Update  
 84, 90 High Street East and  
 17, 19 Ann Street  
 Mississauga, Ontario

PROJECT No:	GTR-22016727-A0	OWN:	HY
SCALE:	AS NOTED	CHKD:	SL
DATE:	JULY 2022	FIG. No.:	2





- Watermain
- Stormwater Sewer
- Sanitary Sewer
- Approximate Site Boundary

**EXP Services Inc.**  
 t: +1.905.793.9800 | f: +1.905.793.0641  
 1595 Clark Boulevard  
 Brampton, ON L6T 4V1  
 Canada  
 www.exp.com



• BUILDINGS • EARTH & ENVIRONMENT • ENERGY •  
 • INDUSTRIAL • INFRASTRUCTURE • SUSTAINABILITY •

N

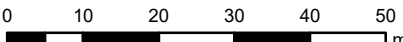





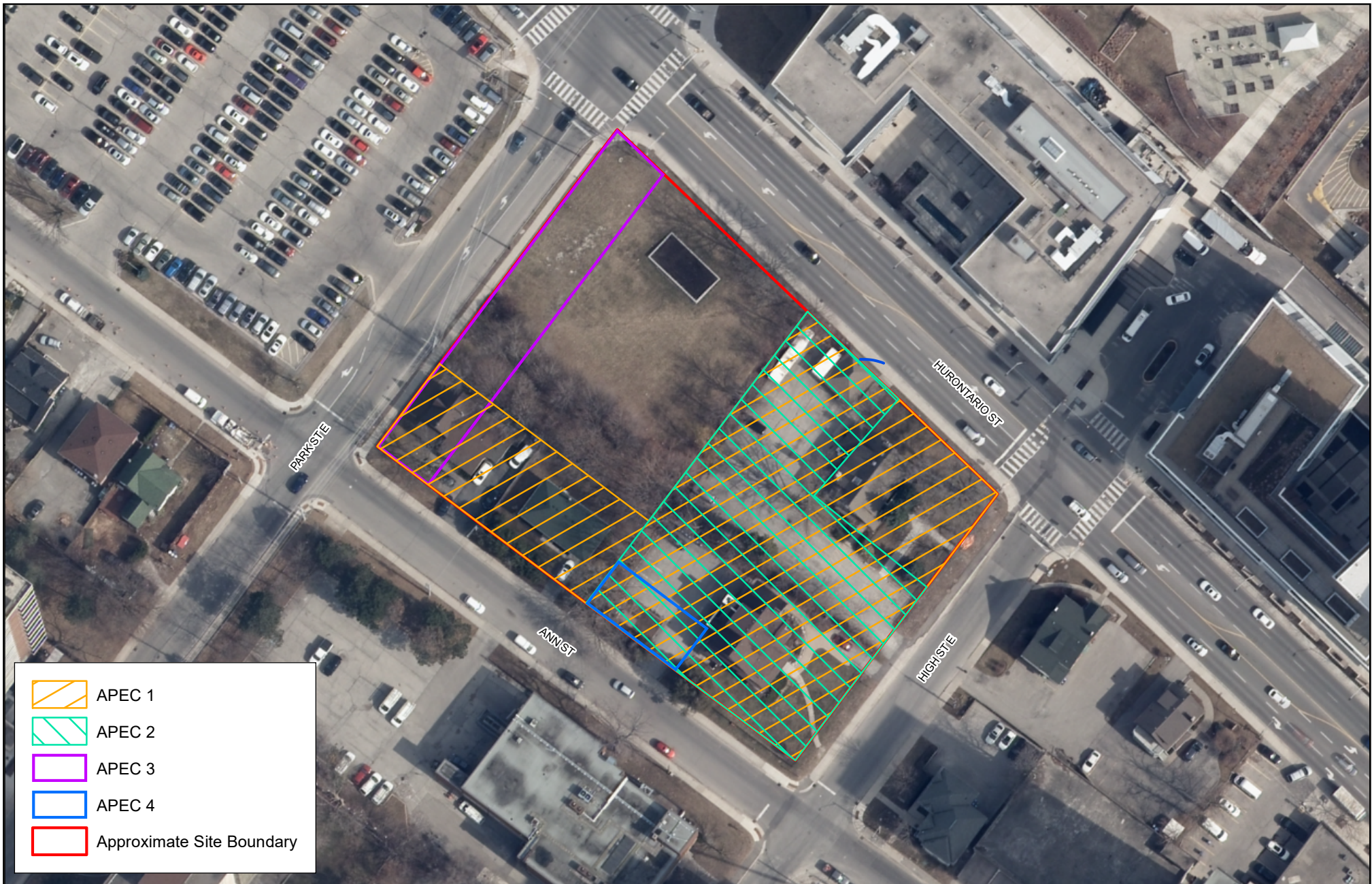

TITLE AND LOCATION:  
**SITE PLAN AND UTILITIES**  
 Phase One Environmental Site Assessment  
 84, 90 High Street East and  
 17, 19 Ann Street  
 Mississauga, Ontario

PROJECT No:	GTR-22016727-A0	OWN:	HY
SCALE:	AS NOTED	CHKD:	SL
DATE:	JULY 2022	FIG. No.:	3





	APEC 1
	APEC 2
	APEC 3
	APEC 4
	Approximate Site Boundary

**EXP Services Inc.**  
 t: +1.905.793.9800 | f: +1.905.793.0641  
 1595 Clark Boulevard  
 Brampton, ON L6T 4V1  
 Canada  
 www.exp.com



• BUILDINGS • EARTH & ENVIRONMENT • ENERGY •  
 • INDUSTRIAL • INFRASTRUCTURE • SUSTAINABILITY •

N

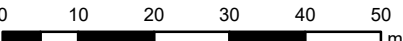
TITLE AND LOCATION:  
**AREAS OF POTENTIAL ENVIRONMENTAL CONCERN (APECs)**  
 Phase One Environmental Site Assessment Update  
 84, 90 High Street East and  
 17, 19 Ann Street  
 Mississauga, Ontario

PROJECT No:	GTR-22016727-A0	OWN:	HY
SCALE:	AS NOTED	CHKD:	SL
DATE:	JULY 2022	FIG. No.:	4



## Appendix A – Limitation and Use of Report



## LIMITATIONS AND USE OF REPORT

### BASIS OF REPORT

The Report is based on site conditions known or inferred by the investigation undertaken as of the date of the Report. Should changes occur which potentially impact the condition of the site the recommendations of EXP may require re-evaluation. Where special concerns exist, or the Client has special considerations or requirements, these should be disclosed to EXP to allow for additional or special investigations to be undertaken not otherwise within the scope of investigation conducted for the purpose of the Report.

Where applicable, recommended field services are the minimum necessary to ascertain that construction is being carried out in general conformity with building code guidelines, generally accepted practices and EXP's recommendations. Any reduction in the level of services recommended will result in EXP providing qualified opinions regarding the adequacy of the work. EXP can assist design professionals or contractors retained by the Client to review applicable plans, drawings, and specifications as they relate to the Report or to conduct field reviews during construction.

### RELIANCE ON INFORMATION PROVIDED

The evaluation and conclusions contained in the Report are based on conditions in evidence at the time of site inspections and information provided to EXP by the Client and others. The Report has been prepared for the specific site, development, building, design or building assessment objectives and purpose as communicated by the Client. EXP has relied in good faith upon such representations, information and instructions and accepts no responsibility for any deficiency, misstatement or inaccuracy contained in the Report as a result of any misstatements, omissions, misrepresentation or fraudulent acts of persons providing information. Unless specifically stated otherwise, the applicability and reliability of the findings, recommendations, suggestions or opinions expressed in the Report are only valid to the extent that there has been no material alteration to or variation from any of the information provided to EXP.

### STANDARD OF CARE

This report ("Report") has been prepared in a manner consistent with the degree of care and skill exercised by engineering consultants currently practicing under similar circumstances and locale. No other warranty, expressed or implied, is made. Unless specifically stated otherwise, the Report does not contain environmental consulting advice.

### COMPLETE REPORT

All documents, records, data and files, whether electronic or otherwise, generated as part of this assignment form part of the Report. This material includes, but is not limited to, the terms of reference given to EXP by the Client, communications between EXP and the Client, other reports, proposals or documents prepared by EXP for the Client in connection with the site described in the Report. In order to properly understand the suggestions, recommendations and opinions expressed in the Report, reference must be made to the Report in its entirety. EXP is not responsible for use by any party of portions of the Report.



## USE OF REPORT

The information and opinions expressed in the Report, or any document forming part of the Report, are for the sole benefit of the Client. No other party may use or rely upon the Report in whole or in part without the written consent of EXP. Any use of the Report, or any portion of the Report, by a third party are the sole responsibility of such third party. EXP is not responsible for damages suffered by any third party resulting from unauthorised use of the Report.

## REPORT FORMAT

Where EXP has submitted both electronic file and a hard copy of the Report, or any document forming part of the Report, only the signed and sealed hard copy shall be the original documents for record and working purposes. In the event of a dispute or discrepancy, the hard copy shall govern. Electronic files transmitted by EXP utilize specific software and hardware systems. EXP makes no representation about the compatibility of these files with the Client's current or future software and hardware systems. Regardless of format, the documents described herein are EXP's instruments of professional service and shall not be altered without the written consent of EXP.

## Appendix B – Qualifications of Assessors

**Samuel Lee, P. Geo., QP<sub>ESA</sub> (Senior Project Manager)**

The report was reviewed by Mr. Samuel Lee, P. Geo who is a Senior Project Manager at EXP with over ten (10) years of environmental consulting experience in Canada. Mr. Lee has managed and conducted numerous Phase I and Phase II Environmental Site Assessments and Record of Site Condition as well as other due diligence projects and is a Qualified Person for Environmental Site Assessment.

**Vanessa Sticklee, B.A., EPT. (Environmental Technician)**

Vanessa Sticklee has been trained to conduct Phase I and II environmental site assessments (in accordance with the applicable CSA Standards and O.Reg. 153/04). Ms. Faita has obtained a Bachelor of Arts in Geographic Analysis from Ryerson University, a post-graduate certificate in Applied Digital Geography & GIS from Ryerson University, and an Environmental Technician diploma from Seneca College. Ms. Faita has over four years of experience reviewing Canadian and US environmental database reports.

**Janet Szeto, B.Sc. (Project Scientist)**

Janet Szeto graduated from Carlton University with a Bachelor of Science degree in Environment Science in 2015. She has over six years of experience in environmental consulting. She has worked on a number of Phase One and Two environmental site assessments, delineation programs, remediation projects since joining EXP in 2021.

## Appendix C – Survey Plan



PLAN OF SURVEY SHOWING TOPOGRAPHICAL INFORMATION ON  
**PART OF LOT 1**  
**SOUTH SIDE OF PARK STREET**  
**EAST OF THE CREDIT RIVER**  
**REGISTERED PLAN 300E**  
 (FORMERLY IN THE VILLAGE OF PORT CREDIT )  
 CITY OF MISSISSAUGA  
 REGIONAL MUNICIPALITY OF PEEL

SCALE 1 : 250  
 0 5 10 15 metres

J. D. BARNES LIMITED  
 © COPYRIGHT

DISTANCES AND COORDINATES SHOWN ON THIS PLAN ARE IN METRES  
 METRIC AND CAN BE CONVERTED TO FEET BY DIVIDING BY 0.3048.

**NOTES**  
 BEARINGS ARE UTM GRID, DERIVED FROM REAL TIME NETWORK (RTN) OBSERVATIONS.  
 UTM ZONE 17, M4983 (GRS) (2010.0).  
 DISTANCES ARE GROUND AND CAN BE CONVERTED TO GRID BY MULTIPLYING BY  
 THE COMBINED SCALE FACTOR OF 0.99975465

- SURVEY MONUMENT FOUND
- DENOTES SURVEY MONUMENT SET
- ▣ DENOTES STANDARD IRON BAR
- ▤ DENOTES SHORT STANDARD IRON BAR
- ▥ DENOTES IRON BAR
- ▦ DENOTES IRON TUBE
- ▧ DENOTES CUT CROSS
- ▨ DENOTES WITNES
- ▩ DENOTES SIGN
- DENOTES INSTRUMENT
- DENOTES NUMBER
- ▬ DENOTES MISSISSAUGA SURVEY DEPARTMENT
- ▭ DENOTES PLAN 43R-30854
- ▮ DENOTES PLAN 43R-30854
- ▯ DENOTES PLAN 43R-30854
- ▰ DENOTES PLAN OF SURVEY
- ▱ DENOTES PLAN OF SURVEY
- ▲ DENOTES PLAN OF SURVEY
- △ DENOTES BUILDINGS LOCATIONS SURVEY BY HARSICK, MOULAN LIMITED DATED MAY 3, 1988.
- ▴ DENOTES ALL SET PR MONUMENTS WERE USED DUE TO LACK OF OVERSIGHT AND/OR PROXIMITY OF UNDERGROUND UTILITIES IN ACCORDANCE WITH SECTION 11 (4) OF O.R.E.G. 529/91.

BY-LAW 0206-2007 TO DESIGNATE THE CHARLES HAMILTON HOUSE LOCATED AT HIGH STREET EAST AS BEING OF HISTORICAL, ARCHITECTURAL AND CONTEXTUAL SIGNIFICANCE AS IN INST. NO. R1292224

**ELEVATION NOTE**  
 ELEVATIONS SHOWN ON THIS PLAN ARE RELATED TO GEODETIC DATUM  
 No. 732  
 DERIVED FROM THE CITY OF MISSISSAUGA BENCHMARKS:  
 ELEVATION=78.128m  
 ELEVATION=81.58m

**LOCAL BENCHMARK**  
 LBM1 SANITARY MANHOLE 0.698m FROM THE CENTER LINE OF THE ROAD AT THE  
 INTERSECTION OF ANN STREET AND HIGH STREET.  
 LBM2 SANITARY MANHOLE 1.346m FROM THE CENTER LINE OF THE ROAD AT THE  
 INTERSECTION OF PARK STREET AND HURONTARIO STREET.  
 ELEVATION=82.51m

- LEGEND**
- CB DENOTES CATCHBASIN
  - ▣ TMH DENOTES TELEPHONE MANHOLE
  - SAN MH DENOTES SANITARY MANHOLE
  - BH DENOTES BORE HOLE
  - ⊕ MW DENOTES MONITORING WELL
  - HP DENOTES HYDRO POLE
  - LS DENOTES LIGHT STANDARD
  - TSC DENOTES TRAFFIC SIGNAL CONTROL
  - TL DENOTES TELEPHONE POLE
  - TP DENOTES TELEPHONE POLE
  - WY DENOTES WATER VALVE
  - WK DENOTES WATER KEY
  - PED DENOTES TELEPHONE PEDESTAL
  - H DENOTES FIRE HYDRANT
  - FB DENOTES FLOWER BOX
  - OC DENOTES OVERHEAD TELEPHONE CABLE
  - ○ DENOTES OVERHEAD CABLE
  - ○ DENOTES SHRUB
  - ○ DENOTES CONIFEROUS TREE
  - ○ DENOTES DIAMETER OF TRUNK IN METRES
  - ○ DENOTES DECIDUOUS TREE
  - ○ DENOTES DIAMETER OF TRUNK IN METRES

BEFORE DIGGING, UNDERGROUND SERVICES SHOULD BE LOCATED ON SITE BY THE RESPECTIVE AGENCIES.  
 IT IS THE RESPONSIBILITY OF THE CONTRACTOR TO VERIFY THAT LOCAL BENCHMARKS HAVE NOT BEEN ALTERED OR DISTURBED AND THAT THE RELATIVE ELEVATIONS AGREE WITH THE INFORMATION SHOWN ON THIS PLAN.

**SURVEYOR'S CERTIFICATE**  
 I, CERTIFICATE THAT:  
 1. THIS SURVEY AND PLAN ARE CORRECT AND IN ACCORDANCE WITH THE SURVEY ACT, SURVEYORS ACT AND THE REGULATIONS MADE UNDER THEM.  
 2. THE SURVEY WAS COMPLETED ON JANUARY 13, 2020.

JANUARY 28, 2020  
 DATE  
 S. OBERGREN  
 ONTARIO LAND SURVEYOR

ASSOCIATION OF ONTARIO  
 LAND SURVEYORS  
 PLAN REGISTRATION  
 2114719

THIS PLAN IS NOT VALID  
 UNLESS IT IS AN AMENDMENT  
 ISSUED BY THE SURVEYOR  
 IN ACCORDANCE WITH  
 REGULATION 1262, R.S.O. 1990

J.D. BARNES  
 SURVEYING  
 MAPPING  
 GIS  
 LAND INFORMATION SPECIALISTS  
 401 WHEELABRATOR WAY, SUITE A, MILTON, ON L9T 3C1  
 T: (905) 875-9955 F: (905) 875-9956 www.jdbarnes.com

DRAWN BY: AD CHECKED BY: RSO  
 REFERENCE NO.: 19-30-457-00  
 DATE: 07/29/2020

FILE: C:\19-30-457-00\Drawings\19-30-457-00-SRBR.dwg  
 PLOTTED: 1/29/2020

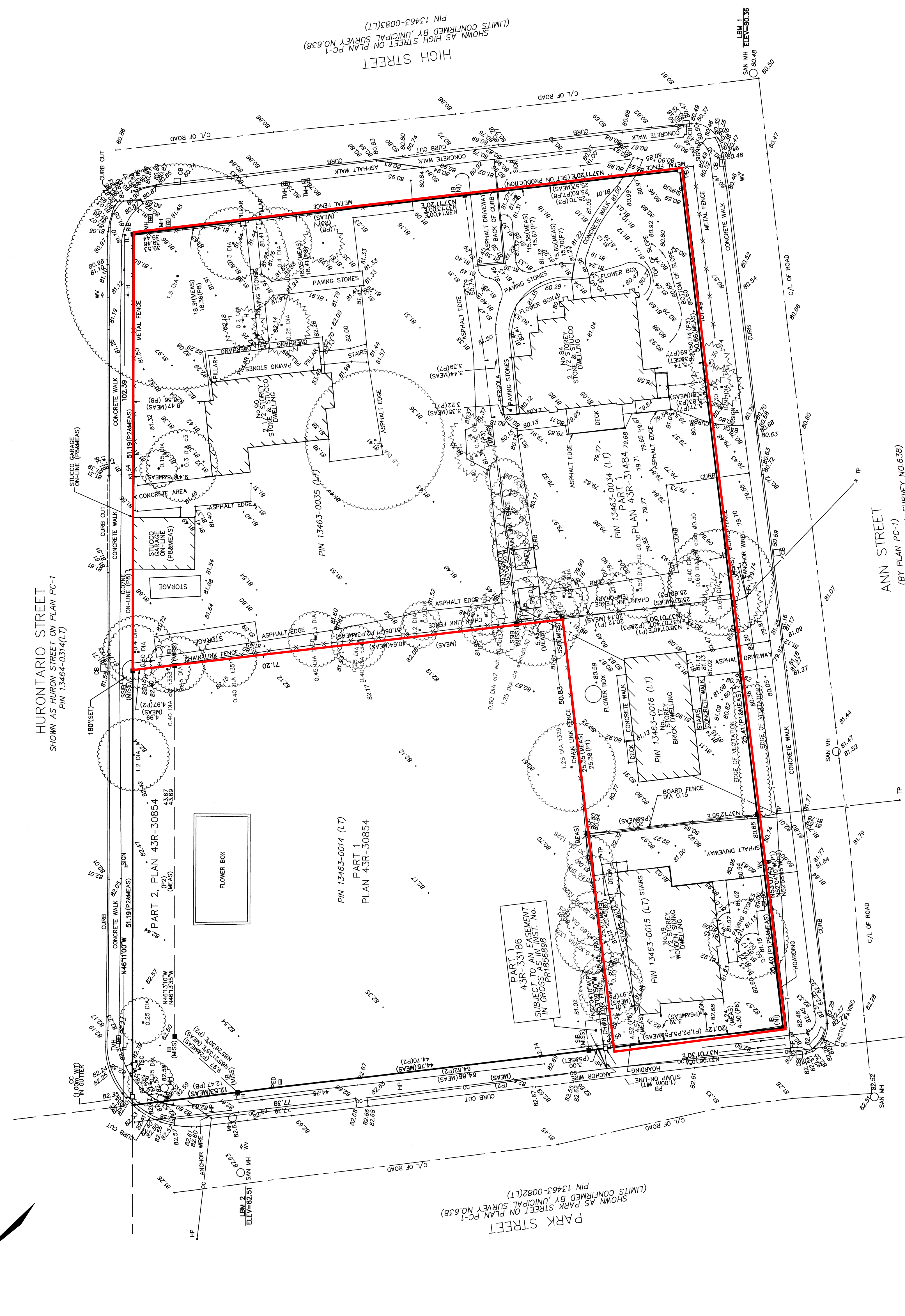

HURONTARIO STREET  
 SHOWN AS HURON STREET ON PLAN PC-1  
 PIN 13464-0314(LT)

PARK STREET  
 SHOWN AS PARK STREET ON PLAN PC-1  
 (LIMITS CONFIRMED BY MUNICIPAL SURVEY NO.638)  
 PIN 13463-0082(LT)

ANN STREET  
 (BY PLAN PC-1)  
 (LIMITS CONFIRMED BY MUNICIPAL SURVEY NO.638)  
 PIN 13463-0079(LT)

HIGH STREET  
 SHOWN AS HIGH STREET ON PLAN PC-1  
 (LIMITS CONFIRMED BY MUNICIPAL SURVEY NO.638)  
 PIN 13463-0083(LT)

LBM 1  
 SAN MH ELEV=80.36

LBM 2  
 ELEV=82.51



## Appendix D – ERIS Report





---

# DATABASE REPORT

**Project Property:** *Phase One ESA Update  
Ann Street and High Street East  
Mississauga ON L5G*

**Project No:** *GTR-22016727-A0*

**Report Type:** *Quote - Custom-Build Your Own Report*

**Order No:** *22070500121*

**Requested by:** *exp Services Inc.*

**Date Completed:** *July 8, 2022*

# Table of Contents

Table of Contents.....	2
Executive Summary.....	3
Executive Summary: Report Summary.....	4
Executive Summary: Site Report Summary - Project Property.....	6
Executive Summary: Site Report Summary - Surrounding Properties.....	7
Executive Summary: Summary By Data Source.....	21
Map.....	37
Aerial.....	38
Topographic Map.....	39
Detail Report.....	40
Unplottable Summary.....	110
Unplottable Report.....	111
Appendix: Database Descriptions.....	120
Definitions.....	129

## **Notice: IMPORTANT LIMITATIONS and YOUR LIABILITY**

**Reliance on information in Report:** This report DOES NOT replace a full Phase I Environmental Site Assessment but is solely intended to be used as a database review of environmental records.

**License for use of information in Report:** No page of this report can be used without this cover page, this notice and the project property identifier. The information in Report(s) may not be modified or re-sold.

**Your Liability for misuse:** Using this Service and/or its reports in a manner contrary to this Notice or your agreement will be in breach of copyright and contract and ERIS may obtain damages for such mis-use, including damages caused to third parties, and gives ERIS the right to terminate your account, rescind your license to any previous reports and to bar you from future use of the Service.

**No warranty of Accuracy or Liability for ERIS:** The information contained in this report has been produced by ERIS Information Limited Partnership ("ERIS") using various sources of information, including information provided by Federal and Provincial government departments. The report applies only to the address and up to the date specified on the cover of this report, and any alterations or deviation from this description will require a new report. This report and the data contained herein does not purport to be and does not constitute a guarantee of the accuracy of the information contained herein and does not constitute a legal opinion nor medical advice. Although ERIS has endeavored to present you with information that is accurate, ERIS disclaims, any and all liability for any errors, omissions, or inaccuracies in such information and data, whether attributable to inadvertence, negligence or otherwise, and for any consequences arising therefrom. Liability on the part of ERIS is limited to the monetary value paid for this report.

**Trademark and Copyright:** You may not use the ERIS trademarks or attribute any work to ERIS other than as outlined above. This Service and Report (s) are protected by copyright owned by ERIS Information Limited Partnership. Copyright in data used in the Service or Report(s) (the "Data") is owned by ERIS or its licensors. The Service, Report(s) and Data may not be copied or reproduced in whole or in any substantial part without prior written consent of ERIS.

# Executive Summary

## **Property Information:**

**Project Property:** *Phase One ESA Update  
Ann Street and High Street East Mississauga ON L5G*

**Project No:** *GTR-22016727-A0*

## **Order Information:**

**Order No:** *22070500121*

**Date Requested:** *July 5, 2022*

**Requested by:** *exp Services Inc.*

**Report Type:** *Quote - Custom-Build Your Own Report*

## **Historical/Products:**

**ERIS Xplorer** [\*ERIS Xplorer\*](#)

## Executive Summary: Report Summary

<i>Database</i>	<i>Name</i>	<i>Searched</i>	<i>Project Property</i>	<i>Boundary to 0.25km</i>	<i>Total</i>
AAGR	<i>Abandoned Aggregate Inventory</i>	N	-	-	-
AGR	<i>Aggregate Inventory</i>	N	-	-	-
AMIS	<i>Abandoned Mine Information System</i>	N	-	-	-
ANDR	<i>Anderson's Waste Disposal Sites</i>	N	-	-	-
AST	<i>Aboveground Storage Tanks</i>	N	-	-	-
AUWR	<i>Automobile Wrecking &amp; Supplies</i>	N	-	-	-
BORE	<i>Borehole</i>	N	-	-	-
CA	<i>Certificates of Approval</i>	N	-	-	-
CDRY	<i>Dry Cleaning Facilities</i>	N	-	-	-
CFOT	<i>Commercial Fuel Oil Tanks</i>	Y	0	1	1
CHEM	<i>Chemical Manufacturers and Distributors</i>	N	-	-	-
CHM	<i>Chemical Register</i>	N	-	-	-
CNG	<i>Compressed Natural Gas Stations</i>	N	-	-	-
COAL	<i>Inventory of Coal Gasification Plants and Coal Tar Sites</i>	N	-	-	-
CONV	<i>Compliance and Convictions</i>	N	-	-	-
CPU	<i>Certificates of Property Use</i>	N	-	-	-
DRL	<i>Drill Hole Database</i>	N	-	-	-
DTNK	<i>Delisted Fuel Tanks</i>	Y	0	35	35
EASR	<i>Environmental Activity and Sector Registry</i>	N	-	-	-
EBR	<i>Environmental Registry</i>	N	-	-	-
ECA	<i>Environmental Compliance Approval</i>	N	-	-	-
EEM	<i>Environmental Effects Monitoring</i>	N	-	-	-
EHS	<i>ERIS Historical Searches</i>	N	-	-	-
EIIS	<i>Environmental Issues Inventory System</i>	N	-	-	-
EMHE	<i>Emergency Management Historical Event</i>	N	-	-	-
EPAR	<i>Environmental Penalty Annual Report</i>	N	-	-	-
EXP	<i>List of Expired Fuels Safety Facilities</i>	Y	0	0	0
FCON	<i>Federal Convictions</i>	N	-	-	-
FCS	<i>Contaminated Sites on Federal Land</i>	N	-	-	-
FOFT	<i>Fisheries &amp; Oceans Fuel Tanks</i>	N	-	-	-
FRST	<i>Federal Identification Registry for Storage Tank Systems (FIRSTS)</i>	N	-	-	-
FST	<i>Fuel Storage Tank</i>	Y	0	20	20
FSTH	<i>Fuel Storage Tank - Historic</i>	N	-	-	-
GEN	<i>Ontario Regulation 347 Waste Generators Summary</i>	Y	0	85	85
GHG	<i>Greenhouse Gas Emissions from Large Facilities</i>	N	-	-	-
HINC	<i>TSSA Historic Incidents</i>	N	-	-	-

<b>Database</b>	<b>Name</b>	<b>Searched</b>	<b>Project Property</b>	<b>Boundary to 0.25km</b>	<b>Total</b>
IAFT	<i>Indian &amp; Northern Affairs Fuel Tanks</i>	N	-	-	-
INC	<i>Fuel Oil Spills and Leaks</i>	Y	0	5	5
LIMO	<i>Landfill Inventory Management Ontario</i>	N	-	-	-
MINE	<i>Canadian Mine Locations</i>	N	-	-	-
MNR	<i>Mineral Occurrences</i>	N	-	-	-
NATE	<i>National Analysis of Trends in Emergencies System (NATES)</i>	N	-	-	-
NCPL	<i>Non-Compliance Reports</i>	N	-	-	-
NDFT	<i>National Defense &amp; Canadian Forces Fuel Tanks</i>	N	-	-	-
NDSP	<i>National Defense &amp; Canadian Forces Spills</i>	N	-	-	-
NDWD	<i>National Defence &amp; Canadian Forces Waste Disposal Sites</i>	N	-	-	-
NEBI	<i>National Energy Board Pipeline Incidents</i>	N	-	-	-
NEBP	<i>National Energy Board Wells</i>	N	-	-	-
NEES	<i>National Environmental Emergencies System (NEES)</i>	N	-	-	-
NPCB	<i>National PCB Inventory</i>	N	-	-	-
NPRI	<i>National Pollutant Release Inventory</i>	N	-	-	-
OGWE	<i>Oil and Gas Wells</i>	N	-	-	-
OOGW	<i>Ontario Oil and Gas Wells</i>	N	-	-	-
OPCB	<i>Inventory of PCB Storage Sites</i>	N	-	-	-
ORD	<i>Orders</i>	N	-	-	-
PAP	<i>Canadian Pulp and Paper</i>	N	-	-	-
PCFT	<i>Parks Canada Fuel Storage Tanks</i>	N	-	-	-
PES	<i>Pesticide Register</i>	N	-	-	-
PINC	<i>Pipeline Incidents</i>	N	-	-	-
PRT	<i>Private and Retail Fuel Storage Tanks</i>	N	-	-	-
PTTW	<i>Permit to Take Water</i>	N	-	-	-
REC	<i>Ontario Regulation 347 Waste Receivers Summary</i>	N	-	-	-
RSC	<i>Record of Site Condition</i>	N	-	-	-
RST	<i>Retail Fuel Storage Tanks</i>	Y	0	1	1
SCT	<i>Scott's Manufacturing Directory</i>	N	-	-	-
SPL	<i>Ontario Spills</i>	Y	0	17	17
SRDS	<i>Wastewater Discharger Registration Database</i>	N	-	-	-
TANK	<i>Anderson's Storage Tanks</i>	N	-	-	-
TCFT	<i>Transport Canada Fuel Storage Tanks</i>	N	-	-	-
VAR	<i>Variances for Abandonment of Underground Storage Tanks</i>	N	-	-	-
WDS	<i>Waste Disposal Sites - MOE CA Inventory</i>	N	-	-	-
WDSH	<i>Waste Disposal Sites - MOE 1991 Historical Approval Inventory</i>	N	-	-	-
WWIS	<i>Water Well Information System</i>	N	-	-	-
<b>Total:</b>			<b>0</b>	<b>164</b>	<b>164</b>

## Executive Summary: Site Report Summary - Project Property

<i>Map Key</i>	<i>DB</i>	<i>Company/Site Name</i>	<i>Address</i>	<i>Dir/Dist (m)</i>	<i>Elev diff (m)</i>	<i>Page Number</i>
--------------------	-----------	--------------------------	----------------	---------------------	--------------------------	------------------------

No records found in the selected databases for the project property.

## Executive Summary: Site Report Summary - Surrounding Properties

<i>Map Key</i>	<i>DB</i>	<i>Company/Site Name</i>	<i>Address</i>	<i>Dir/Dist (m)</i>	<i>Elev Diff (m)</i>	<i>Page Number</i>
<a href="#">1</a>	SPL	FRAM GROUP (CANADA) INC	Ann and High St Mississauga ON	SSE/5.4	0.00	<a href="#">40</a>
<a href="#">2</a>	GEN	Metrolinx	30 Queen Street East Mississauga ON L5H 1L4	WNW/13.6	-0.02	<a href="#">40</a>
<a href="#">2</a>	GEN	Metrolinx	30 Queen Street East Mississauga ON L5H 1L4	WNW/13.6	-0.02	<a href="#">40</a>
<a href="#">2</a>	GEN	Metrolinx	30 Queen Street East Mississauga ON L5H 1L4	WNW/13.6	-0.02	<a href="#">41</a>
<a href="#">2</a>	GEN	Metrolinx	30 Queen Street East Mississauga ON L5H 1L4	WNW/13.6	-0.02	<a href="#">41</a>
<a href="#">2</a>	GEN	Metrolinx	30 Queen Street East Mississauga ON L5G 3B7	WNW/13.6	-0.02	<a href="#">41</a>
<a href="#">2</a>	GEN	Metrolinx Capital Projects Group	30 Queen St E Mississauga ON L5G 3B7	WNW/13.6	-0.02	<a href="#">41</a>
<a href="#">3</a>	CFOT	BELL CANADA	80 HIGH ST E MISSISSAUGA L5G 1K2 ON CA ON	SSW/30.8	0.00	<a href="#">42</a>
<a href="#">3</a>	GEN	Bell	80 High St Mississauga ON L5G 1K2	SSW/30.8	0.00	<a href="#">42</a>
<a href="#">3</a>	GEN	Bell	80 High St Port Credit ON L5G 1K4	SSW/30.8	0.00	<a href="#">43</a>
<a href="#">3</a>	GEN	Bell	80 High St Mississauga ON L5G 1K2	SSW/30.8	0.00	<a href="#">43</a>
<a href="#">3</a>	GEN	Bell	80 High St Port Credit ON L5G 1K4	SSW/30.8	0.00	<a href="#">43</a>

<b>Map Key</b>	<b>DB</b>	<b>Company/Site Name</b>	<b>Address</b>	<b>Dir/Dist (m)</b>	<b>Elev Diff (m)</b>	<b>Page Number</b>
<a href="#">3</a>	SPL		80 High Street East Mississauga ON	SSW/30.8	0.00	<a href="#">44</a>
<a href="#">3</a>	SPL	Bell Canada	80 High Street Mississauga ON	SSW/30.8	0.00	<a href="#">44</a>
<a href="#">3</a>	GEN	Bell	80 High St Port Credit ON L5G 1K4	SSW/30.8	0.00	<a href="#">45</a>
<a href="#">3</a>	DTNK	BELL CANADA	80 HIGH ST E MISSISSAUGA L5G 1K2 ON CA ON	SSW/30.8	0.00	<a href="#">45</a>
<a href="#">3</a>	GEN	Bell	80 High St Port Credit ON L5G 1K4	SSW/30.8	0.00	<a href="#">46</a>
<a href="#">4</a>	SPL	OSHAWA FOODS	25 HURONTARIO STREET RETAIL STORE MISSISSAUGA CITY ON	ENE/39.8	0.00	<a href="#">46</a>
<a href="#">5</a>	SPL	Enbridge Gas Distribution Inc.	8 Ann St. Mississauga Mississauga ON	SSE/50.0	0.00	<a href="#">47</a>
<a href="#">6</a>	GEN	Dolce Vita Medical Spa & Salon	1 Hurontario Street Unit 1 Mississauga ON L5G0A3	E/55.7	0.00	<a href="#">47</a>
<a href="#">6</a>	GEN	Dolce Vita Medical Spa & Salon	1 Hurontario Street Unit 1 Mississauga ON L5G0A3	E/55.7	0.00	<a href="#">47</a>
<a href="#">6</a>	GEN	Thermo Cool Mechanical	1 Hurontario Street Mississauga ON L5G 0A3	E/55.7	0.00	<a href="#">48</a>
<a href="#">6</a>	GEN	Thermo Cool Mechanical	1 Hurontario Street Mississauga ON L5G 0A3	E/55.7	0.00	<a href="#">48</a>
<a href="#">6</a>	GEN	Dolce Vita Medical Spa & Salon	1 Hurontario Street Unit 1 Mississauga ON L5G0A3	E/55.7	0.00	<a href="#">48</a>



<i>Map Key</i>	<i>DB</i>	<i>Company/Site Name</i>	<i>Address</i>	<i>Dir/Dist (m)</i>	<i>Elev Diff (m)</i>	<i>Page Number</i>
<a href="#">7</a>	SPL	FRAM GROUP (CANADA) INC	69 High St. E Mississauga ON	S/71.5	0.00	<a href="#">48</a>
<a href="#">8</a>	GEN	Enersource Hydro Mississauga	5 Ann Street Mississauga ON L5G 3E8	SE/72.9	0.00	<a href="#">49</a>
<a href="#">9</a>	GEN	SKINNER & MIDDLEBROOK LTD.	128 LAKESHORE ROAD EAST MISSISSAUGA ON L5G 1E4	SE/92.3	0.00	<a href="#">49</a>
<a href="#">9</a>	GEN	SKINNER & MIDDLEBROOK LTD. 44-252	128 LAKESHORE ROAD EAST MISSISSAUGA ON L5G 1E4	SE/92.3	0.00	<a href="#">49</a>
<a href="#">9</a>	GEN	SKINNER & MIDDLEBROOK LTD	128 LAKESHORE ROAD EAST MISSISSAUGA ON L5G 1E4	SE/92.3	0.00	<a href="#">50</a>
<a href="#">9</a>	GEN	Skinner & Middlebrook Ltd.	128 Lakeshore Rd.E. Mississauga ON L5G 1E4	SE/92.3	0.00	<a href="#">50</a>
<a href="#">9</a>	GEN	Skinner & Middlebrook Ltd.	128 Lakeshore Rd.E. Mississauga ON L5G 1E4	SE/92.3	0.00	<a href="#">50</a>
<a href="#">9</a>	GEN	Skinner & Middlebrook Ltd.	128 Lakeshore Rd.E. Mississauga ON L5G 1E4	SE/92.3	0.00	<a href="#">50</a>
<a href="#">9</a>	GEN	Skinner & Middlebrook Ltd.	128 Lakeshore Rd.E. Mississauga ON L5G 1E4	SE/92.3	0.00	<a href="#">51</a>
<a href="#">9</a>	GEN	Skinner & Middlebrook Ltd	128 Lakeshore Rd.E. Mississauga ON L5G 1E4	SE/92.3	0.00	<a href="#">51</a>
<a href="#">9</a>	GEN	Skinner & Middlebrook Ltd	128 Lakeshore Rd.E. Mississauga ON L5G 1E4	SE/92.3	0.00	<a href="#">51</a>
<a href="#">9</a>	GEN	Skinner & Middlebrook Ltd	128 Lakeshore Rd.E. Mississauga ON L5G 1E4	SE/92.3	0.00	<a href="#">52</a>
<a href="#">10</a>	SPL	Greenspoon Specialty Contracting Ltd.;	20 Rosewood Avenue construction site<UNOFFICIAL> Mississauga ON	NE/106.6	0.00	<a href="#">52</a>

<b>Map Key</b>	<b>DB</b>	<b>Company/Site Name</b>	<b>Address</b>	<b>Dir/Dist (m)</b>	<b>Elev Diff (m)</b>	<b>Page Number</b>
<a href="#">10</a>	INC		20 Rosewood Avenue, Mississauga ON	NE/106.6	0.00	<a href="#">52</a>
<a href="#">11</a>	SPL	PUC	7 HELENE ST. PORT CREDIT MISSISSAUGA CITY ON	S/107.3	0.00	<a href="#">53</a>
<a href="#">12</a>	SPL	Karbro Transport Inc. <UNOFFICIAL>	Hurontario St. and Lakeshore Rd. E. Mississauga ON	ESE/125.5	-1.46	<a href="#">53</a>
<a href="#">13</a>	SPL	PIONEER PETROLEUMS LTD.	150 LAKESHORE EAST SERVICE STATION MISSISSAUGA CITY ON L5G 1E9	E/132.6	0.00	<a href="#">54</a>
<a href="#">13</a>	RST	PIONEER PETROLEUMS	150 LAKESHORE RD E MISSISSAUGA ON L5G 1E9	E/132.6	0.00	<a href="#">54</a>
<a href="#">13</a>	SPL	PIONEER PETROLEUMS LTD.	150 LAKESHORE RD E SERVICE STATION MISSISSAUGA CITY ON L5G 1E9	E/132.6	0.00	<a href="#">55</a>
<a href="#">13</a>	DTNK	PIONEER ENERGY MANAGEMENT INC.	150 LAKESHORE RD E MISSISSAUGA ON L5G 1E9	E/132.6	0.00	<a href="#">55</a>
<a href="#">13</a>	GEN	Pioneer Energy LP	150 Lakeshore Road East Mississauga ON L5G 1E9	E/132.6	0.00	<a href="#">56</a>
<a href="#">13</a>	FST	PARKLAND CORPORATION	150 LAKESHORE RD E MISSISSAUGA L5G 1E9 ON CA ON	E/132.6	0.00	<a href="#">56</a>
<a href="#">13</a>	FST	PARKLAND CORPORATION	150 LAKESHORE RD E MISSISSAUGA L5G 1E9 ON CA ON	E/132.6	0.00	<a href="#">56</a>
<a href="#">13</a>	GEN	Pioneer Energy LP	150 Lakeshore Road East Mississauga ON L5G 1E9	E/132.6	0.00	<a href="#">57</a>
<a href="#">13</a>	DTNK	PIONEER ENERGY MANAGEMENT INC	150 LAKESHORE RD E MISSISSAUGA L5G 1E9 ON CA ON	E/132.6	0.00	<a href="#">57</a>
<a href="#">13</a>	DTNK	PIONEER ENERGY MANAGEMENT INC	150 LAKESHORE RD E MISSISSAUGA L5G 1E9 ON CA ON	E/132.6	0.00	<a href="#">58</a>

<i>Map Key</i>	<i>DB</i>	<i>Company/Site Name</i>	<i>Address</i>	<i>Dir/Dist (m)</i>	<i>Elev Diff (m)</i>	<i>Page Number</i>
<a href="#">13</a>	DTNK	PIONEER ENERGY MANAGEMENT INC	150 LAKESHORE RD E MISSISSAUGA L5G 1E9 ON CA ON	E/132.6	0.00	<a href="#">58</a>
<a href="#">13</a>	DTNK	PIONEER ENERGY MANAGEMENT INC	150 LAKESHORE RD E MISSISSAUGA L5G 1E9 ON CA ON	E/132.6	0.00	<a href="#">59</a>
<a href="#">13</a>	DTNK	PIONEER ENERGY MANAGEMENT INC	150 LAKESHORE RD E MISSISSAUGA L5G 1E9 ON CA ON	E/132.6	0.00	<a href="#">60</a>
<a href="#">13</a>	DTNK	PIONEER ENERGY MANAGEMENT INC	150 LAKESHORE RD E MISSISSAUGA L5G 1E9 ON CA ON	E/132.6	0.00	<a href="#">60</a>
<a href="#">13</a>	DTNK	PARKLAND FUEL CORPORATION	150 LAKESHORE RD E MISSISSAUGA L5G 1E9 ON CA ON	E/132.6	0.00	<a href="#">61</a>
<a href="#">13</a>	DTNK	PARKLAND FUEL CORPORATION	150 LAKESHORE RD E MISSISSAUGA L5G 1E9 ON CA ON	E/132.6	0.00	<a href="#">61</a>
<a href="#">13</a>	DTNK	PARKLAND FUEL CORPORATION	150 LAKESHORE RD E MISSISSAUGA L5G 1E9 ON CA ON	E/132.6	0.00	<a href="#">62</a>
<a href="#">13</a>	DTNK	PARKLAND FUEL CORPORATION	150 LAKESHORE RD E MISSISSAUGA L5G 1E9 ON CA ON	E/132.6	0.00	<a href="#">63</a>
<a href="#">13</a>	FST	PIONEER ENERGY MANAGEMENT INC	150 LAKESHORE RD E MISSISSAUGA L5G 1E9 ON CA ON	E/132.6	0.00	<a href="#">63</a>
<a href="#">13</a>	FST	PIONEER ENERGY MANAGEMENT INC	150 LAKESHORE RD E MISSISSAUGA L5G 1E9 ON CA ON	E/132.6	0.00	<a href="#">64</a>
<a href="#">13</a>	DTNK		150 LAKESHORE RD E MISSISSAUGA ON L5G 1E9	E/132.6	0.00	<a href="#">64</a>
<a href="#">13</a>	FST	PARKLAND CORPORATION	150 LAKESHORE RD E MISSISSAUGA L5G 1E9 ON CA ON	E/132.6	0.00	<a href="#">65</a>

<i>Map Key</i>	<i>DB</i>	<i>Company/Site Name</i>	<i>Address</i>	<i>Dir/Dist (m)</i>	<i>Elev Diff (m)</i>	<i>Page Number</i>
<a href="#">13</a>	FST	PIONEER ENERGY MANAGEMENT INC	150 LAKESHORE RD E MISSISSAUGA L5G 1E9 ON CA ON	E/132.6	0.00	<a href="#">65</a>
<a href="#">13</a>	FST	PARKLAND CORPORATION	150 LAKESHORE RD E MISSISSAUGA L5G 1E9 ON CA ON	E/132.6	0.00	<a href="#">66</a>
<a href="#">13</a>	FST	PIONEER ENERGY MANAGEMENT INC	150 LAKESHORE RD E MISSISSAUGA L5G 1E9 ON CA ON	E/132.6	0.00	<a href="#">67</a>
<a href="#">13</a>	FST	PIONEER ENERGY MANAGEMENT INC	150 LAKESHORE RD E MISSISSAUGA L5G 1E9 ON CA ON	E/132.6	0.00	<a href="#">67</a>
<a href="#">13</a>	FST	PIONEER ENERGY MANAGEMENT INC	150 LAKESHORE RD E MISSISSAUGA L5G 1E9 ON CA ON	E/132.6	0.00	<a href="#">68</a>
<a href="#">13</a>	FST	PARKLAND CORPORATION	150 LAKESHORE RD E MISSISSAUGA L5G 1E9 ON CA ON	E/132.6	0.00	<a href="#">68</a>
<a href="#">13</a>	FST	PARKLAND CORPORATION	150 LAKESHORE RD E MISSISSAUGA L5G 1E9 ON CA ON	E/132.6	0.00	<a href="#">69</a>
<a href="#">14</a>	SPL	UNKNOWN	114 LAKESHORE BLVD ST HELENE ST. MISSISSAUGA CITY ON	SSE/143.1	0.00	<a href="#">69</a>
<a href="#">14</a>	GEN	PETRO CANADA INC.	114 LAKESHORE ROAD E PORT CREDIT ON L5G 1E4	SSE/143.1	0.00	<a href="#">70</a>
<a href="#">14</a>	GEN	PETRO CANADA INC.	114 LAKESHORE RD., EAST MISSISSAUGA C/O 5140 YONGE ST. SUITE 200 NORTH YORK ON L5G 1E4	SSE/143.1	0.00	<a href="#">70</a>
<a href="#">14</a>	GEN	PETRO CANADA INC. 30-570	114 LAKESHORE RD., EAST MISSISSAUGA C/O 5140 YONGE ST. SUITE 200 NORTH YORK ON L5G 1E4	SSE/143.1	0.00	<a href="#">70</a>

<b>Map Key</b>	<b>DB</b>	<b>Company/Site Name</b>	<b>Address</b>	<b>Dir/Dist (m)</b>	<b>Elev Diff (m)</b>	<b>Page Number</b>
<a href="#">14</a>	DTNK	CONSHORE MOTORS LTD ATTN SHANAZ KHAMIS	114 LAKESHORE RD E PORT CREDIT MISSISSAUGA ON L5G 1E4	SSE/143.1	0.00	<a href="#">70</a>
<a href="#">14</a>	DTNK	V V GAS AND WASH	114 LAKESHORE RD E PORT CREDIT MISSISSAUGA ON	SSE/143.1	0.00	<a href="#">71</a>
<a href="#">14</a>	DTNK	CONSHORE MOTORS LTD ATTN SHANAZ KHAMIS	114 LAKESHORE RD E PORT CREDIT MISSISSAUGA ON	SSE/143.1	0.00	<a href="#">72</a>
<a href="#">14</a>	DTNK	CONSHORE MOTORS LTD ATTN SHANAZ KHAMIS	114 LAKESHORE RD E PORT CREDIT MISSISSAUGA L5G 1E4 ON CA ON	SSE/143.1	0.00	<a href="#">72</a>
<a href="#">14</a>	DTNK	CONSHORE MOTORS LTD ATTN SHANAZ KHAMIS	114 LAKESHORE RD E PORT CREDIT MISSISSAUGA L5G 1E4 ON CA ON	SSE/143.1	0.00	<a href="#">73</a>
<a href="#">14</a>	DTNK	CONSHORE MOTORS LTD ATTN SHANAZ KHAMIS	114 LAKESHORE RD E PORT CREDIT MISSISSAUGA L5G 1E4 ON CA ON	SSE/143.1	0.00	<a href="#">73</a>
<a href="#">14</a>	DTNK	CONSHORE MOTORS LTD ATTN SHANAZ KHAMIS	114 LAKESHORE RD E PORT CREDIT MISSISSAUGA L5G 1E4 ON CA ON	SSE/143.1	0.00	<a href="#">74</a>
<a href="#">14</a>	DTNK	CONSHORE MOTORS LTD ATTN SHANAZ KHAMIS	114 LAKESHORE RD E PORT CREDIT MISSISSAUGA L5G 1E4 ON CA ON	SSE/143.1	0.00	<a href="#">75</a>
<a href="#">14</a>	DTNK	CONSHORE MOTORS LTD ATTN SHANAZ KHAMIS	114 LAKESHORE RD E PORT CREDIT MISSISSAUGA L5G 1E4 ON CA ON	SSE/143.1	0.00	<a href="#">75</a>
<a href="#">14</a>	DTNK	CONSHORE MOTORS LTD ATTN SHANAZ KHAMIS	114 LAKESHORE RD E PORT CREDIT MISSISSAUGA L5G 1E4 ON CA ON	SSE/143.1	0.00	<a href="#">76</a>
<a href="#">14</a>	DTNK	CONSHORE MOTORS LTD ATTN SHANAZ KHAMIS	114 LAKESHORE RD E PORT CREDIT MISSISSAUGA L5G 1E4 ON CA ON	SSE/143.1	0.00	<a href="#">77</a>
<a href="#">14</a>	FST	CONSHORE MOTORS LTD ATTN SHANAZ KHAMIS	114 LAKESHORE RD E PORT CREDIT MISSISSAUGA L5G 1E4 ON CA ON	SSE/143.1	0.00	<a href="#">77</a>

<b>Map Key</b>	<b>DB</b>	<b>Company/Site Name</b>	<b>Address</b>	<b>Dir/Dist (m)</b>	<b>Elev Diff (m)</b>	<b>Page Number</b>
<a href="#">14</a>	FST	CONSHORE MOTORS LTD ATTN SHANAZ KHAMIS	114 LAKESHORE RD E PORT CREDIT MISSISSAUGA L5G 1E4 ON CA ON	SSE/143.1	0.00	<a href="#">78</a>
<a href="#">14</a>	FST	CONSHORE MOTORS LTD ATTN SHANAZ KHAMIS	114 LAKESHORE RD E PORT CREDIT MISSISSAUGA L5G 1E4 ON CA ON	SSE/143.1	0.00	<a href="#">78</a>
<a href="#">14</a>	FST	CONSHORE MOTORS LTD ATTN SHANAZ KHAMIS	114 LAKESHORE RD E PORT CREDIT MISSISSAUGA L5G 1E4 ON CA ON	SSE/143.1	0.00	<a href="#">79</a>
<a href="#">14</a>	FST	CONSHORE MOTORS LTD ATTN SHANAZ KHAMIS	114 LAKESHORE RD E PORT CREDIT MISSISSAUGA L5G 1E4 ON CA ON	SSE/143.1	0.00	<a href="#">79</a>
<a href="#">14</a>	FST	CONSHORE MOTORS LTD ATTN SHANAZ KHAMIS	114 LAKESHORE RD E PORT CREDIT MISSISSAUGA L5G 1E4 ON CA ON	SSE/143.1	0.00	<a href="#">80</a>
<a href="#">14</a>	FST	CONSHORE MOTORS LTD ATTN SHANAZ KHAMIS	114 LAKESHORE RD E PORT CREDIT MISSISSAUGA L5G 1E4 ON CA ON	SSE/143.1	0.00	<a href="#">81</a>
<a href="#">14</a>	FST	CONSHORE MOTORS LTD ATTN SHANAZ KHAMIS	114 LAKESHORE RD E PORT CREDIT MISSISSAUGA L5G 1E4 ON CA ON	SSE/143.1	0.00	<a href="#">81</a>
<a href="#">15</a>	GEN	Parkland Fuel Corporation	152 Lakeshore Road East Mississauga ON L5G 1E9	E/151.2	0.00	<a href="#">82</a>
<a href="#">16</a>	GEN	IMH Pool VI-A LP	28 Helene St North Port Credit ON L5G 3B7	WSW/161.5	-1.00	<a href="#">82</a>
<a href="#">17</a>	INC		55 PARK STREET EAST, MISSISSAUGA ON	SW/162.1	0.00	<a href="#">82</a>
<a href="#">17</a>	INC		55 PARK STREET EAST, MISSISSAUGA ON	SW/162.1	0.00	<a href="#">83</a>
<a href="#">17</a>	INC		55 PARK STREET EAST, MISSISSAUGA ON	SW/162.1	0.00	<a href="#">83</a>
<a href="#">18</a>	SPL	ST. LAWRENCE STARCH CO. LTD.	141 LAKESHORE RD EAST, HWY # 10/LAKESHORE BLVD. MISSISSAUGA	ESE/162.6	-0.77	<a href="#">84</a>

<i>Map Key</i>	<i>DB</i>	<i>Company/Site Name</i>	<i>Address</i>	<i>Dir/Dist (m)</i>	<i>Elev Diff (m)</i>	<i>Page Number</i>
			PLANT 141 LAKESHORE ROAD EAST MISSISSAUGA CITY ON L5G 1E8			
<a href="#">18</a>	GEN	ST. LAWRENCE STARCH CO. LTD.	141 LAKESHORE RD. E. MISSISSAUGA ON L5G 1E8	ESE/162.6	-0.77	<a href="#">85</a>
<a href="#">18</a>	GEN	ST. LAWRENCE STARCH COMPANY LIMITED	141 LAKESHORE ROAD EAST MISSISSAUGA ON L5G 1E8	ESE/162.6	-0.77	<a href="#">85</a>
<a href="#">18</a>	GEN	ST. LAWRENCE STARCH COMPANY LIMITED	141 LAKESHORE ROAD EAST MISSISSAUGA ON L5G 1E8	ESE/162.6	-0.77	<a href="#">85</a>
<a href="#">18</a>	GEN	ST. LAWRENCE STARCH COMPANY LIMITED	141 LAKESHORE ROAD EAST MISSISSAUGA ON L5G 1E8	ESE/162.6	-0.77	<a href="#">86</a>
<a href="#">19</a>	DTNK	BEAVER FUELS MANAGEMENT LIMITED ATT: LEON CHABOT	158 LAKESHORE RD E MISSISSAUGA ON	E/169.9	0.00	<a href="#">86</a>
<a href="#">19</a>	DTNK	BEAVER FUELS MANAGEMENT LIMITED ATT: LEON CHABOT	158 LAKESHORE RD E MISSISSAUGA ON	E/169.9	0.00	<a href="#">86</a>
<a href="#">19</a>	DTNK	BEAVER FUELS MANAGEMENT LIMITED ATT: LEON CHABOT	158 LAKESHORE RD E MISSISSAUGA ON	E/169.9	0.00	<a href="#">87</a>
<a href="#">19</a>	DTNK	BEAVER FUELS MANAGEMENT LIMITED ATT: LEON CHABOT	158 LAKESHORE RD E MISSISSAUGA ON	E/169.9	0.00	<a href="#">88</a>
<a href="#">19</a>	DTNK	BEAVER FUELS MANAGEMENT LIMITED ATT: LEON CHABOT	158 LAKESHORE RD E MISSISSAUGA ON	E/169.9	0.00	<a href="#">88</a>
<a href="#">19</a>	DTNK	BEAVER FUELS MANAGEMENT LIMITED ATT: LEON CHABOT	158 LAKESHORE RD E MISSISSAUGA ON	E/169.9	0.00	<a href="#">89</a>
<a href="#">19</a>	DTNK	BEAVER FUELS MANAGEMENT LIMITED ATT: LEON CHABOT	158 LAKESHORE RD E MISSISSAUGA ON L5G 1E9	E/169.9	0.00	<a href="#">90</a>
<a href="#">19</a>	DTNK	BEAVER FUELS MANAGEMENT LIMITED ATT: LEON CHABOT	158 LAKESHORE RD E MISSISSAUGA ON L5G 1E9	E/169.9	0.00	<a href="#">90</a>

<b>Map Key</b>	<b>DB</b>	<b>Company/Site Name</b>	<b>Address</b>	<b>Dir/Dist (m)</b>	<b>Elev Diff (m)</b>	<b>Page Number</b>
		LEON CHABOT				
<a href="#">19</a>	DTNK	BEAVER FUELS MANAGEMENT LIMITED ATT: LEON CHABOT	158 LAKESHORE RD E MISSISSAUGA ON L5G 1E9	E/169.9	0.00	<a href="#">91</a>
<a href="#">19</a>	DTNK	BEAVER FUELS MANAGEMENT LIMITED ATT: LEON CHABOT	158 LAKESHORE RD E MISSISSAUGA ON L5G 1E9	E/169.9	0.00	<a href="#">91</a>
<a href="#">19</a>	DTNK	BEAVER FUELS MANAGEMENT LIMITED ATT: LEON CHABOT	158 LAKESHORE RD E MISSISSAUGA ON L5G 1E9	E/169.9	0.00	<a href="#">92</a>
<a href="#">20</a>	SPL	Enbridge Gas Distribution Inc.	155 Lakeshore Rd. East Mississauga ON	E/181.9	-0.12	<a href="#">93</a>
<a href="#">21</a>	GEN	MISSISSAUGA HYDRO (PCB)	20 FOREST AVE. C/O 3240 MAVIS ROAD MISSISSAUGA ON L5G 1K7	NE/182.9	1.00	<a href="#">93</a>
<a href="#">21</a>	GEN	MISSISSAUGA HYDRO (PCB) 00-000	20 FOREST AVE. C/O 3240 MAVIS ROAD MISSISSAUGA ON L5G 1K7	NE/182.9	1.00	<a href="#">93</a>
<a href="#">22</a>	GEN	PHOTOLINE LABS LTD. 31-649	110 LAKESHORE ROAD EAST MISSISSAUGA ON L5G 1E3	S/184.9	0.00	<a href="#">93</a>
<a href="#">22</a>	GEN	PHOTOLINE LABS LTD.	110 LAKESHORE ROAD EAST MISSISSAUGA ON L5G 1E3	S/184.9	0.00	<a href="#">94</a>
<a href="#">23</a>	GEN	industrial piping & plumbing ltd	117 lakeshore rd east #359 mississauga ON	SSE/185.3	0.00	<a href="#">94</a>
<a href="#">24</a>	GEN	STEPHENSONS RENT ALL LTD.	160 LAKESHORE RD. E. MISSISSAUGA ON L5G 1G1	ENE/198.1	0.00	<a href="#">94</a>
<a href="#">24</a>	GEN	STEPHENSON'S RENT-ALL LTD.	160 LAKESHORE RD. EAST, MISSISSAUGA C/O 55 WESTMORE DR. REXDALE ON L5G 1G1	ENE/198.1	0.00	<a href="#">95</a>
<a href="#">24</a>	GEN	STEPHENSON'S RENT-ALL INC.	160 LAKESHORE ROAD EAST MISSISSAUGA ON L5G 1G1	ENE/198.1	0.00	<a href="#">95</a>



<b>Map Key</b>	<b>DB</b>	<b>Company/Site Name</b>	<b>Address</b>	<b>Dir/Dist (m)</b>	<b>Elev Diff (m)</b>	<b>Page Number</b>
<a href="#">24</a>	GEN	STEPHENSON'S RENT-ALL LTD. 36-457	160 LAKESHORE RD. EAST, MISSISSAUGA C/O 55 WESTMORE DR. REXDALE ON L5G 1G1	ENE/198.1	0.00	<a href="#">96</a>
<a href="#">24</a>	GEN	STEPHENSON'S RENT-ALL INC.	160 LAKESHORE ROAD EAST MISSISSAUGA ON L5G 1G1	ENE/198.1	0.00	<a href="#">96</a>
<a href="#">25</a>	GEN	Mobilinx Hurontario General Partnership	515 Oriole Avenue Unit 12 Mississauga ON L5G 1V3	WNW/209.8	0.00	<a href="#">96</a>
<a href="#">26</a>	GEN	Metrolinx	30 Queen Street East Mississauga ON L5H 1L4	W/211.4	-1.00	<a href="#">97</a>
<a href="#">26</a>	GEN	Metrolinx	30 Queen Street East Mississauga ON L5H 1L4	W/211.4	-1.00	<a href="#">97</a>
<a href="#">26</a>	GEN	Mobilinx	30 Queen Street East Mississauga ON L5G 4N6	W/211.4	-1.00	<a href="#">97</a>
<a href="#">26</a>	GEN	Metrolinx	30 Queen Street East Mississauga ON L5H 1L4	W/211.4	-1.00	<a href="#">97</a>
<a href="#">27</a>	GEN	SEAWAY CLEANERS	111 LAKESHORE ROAD EAST MISSISSAUGA ON L5G 1E2	SSE/215.5	0.00	<a href="#">98</a>
<a href="#">27</a>	GEN	ROSALNAAZ INVESTMENTS INC.	111 LAKESHORE ROAD EAST MISSISSAUGA ON L5G 1E2	SSE/215.5	0.00	<a href="#">98</a>
<a href="#">27</a>	GEN	2088466 Ontario Limited	111 lakeshore rd E Mississauga ON	SSE/215.5	0.00	<a href="#">98</a>
<a href="#">27</a>	GEN	2088466 Ontario Limited	111 lakeshore rd E Mississauga ON L5G 1E2	SSE/215.5	0.00	<a href="#">99</a>
<a href="#">27</a>	GEN	2088466 Ontario Limited	111 lakeshore rd E Mississauga ON	SSE/215.5	0.00	<a href="#">99</a>
<a href="#">27</a>	GEN	2088466 Ontario Limited	111 lakeshore rd E Mississauga ON	SSE/215.5	0.00	<a href="#">99</a>

<i>Map Key</i>	<i>DB</i>	<i>Company/Site Name</i>	<i>Address</i>	<i>Dir/Dist (m)</i>	<i>Elev Diff (m)</i>	<i>Page Number</i>
<a href="#">27</a>	GEN	2088466 Ontario Limited	111 lakeshore rd E Mississauga ON L5G 1E2	SSE/215.5	0.00	<a href="#">100</a>
<a href="#">27</a>	GEN	2088466 Ontario Limited	111 lakeshore rd E Mississauga ON L5G 1E2	SSE/215.5	0.00	<a href="#">100</a>
<a href="#">27</a>	GEN	2088466 Ontario Limited	111 lakeshore rd E Mississauga ON L5G 1E2	SSE/215.5	0.00	<a href="#">101</a>
<a href="#">27</a>	GEN	2088466 Ontario Limited	111 lakeshore rd E Mississauga ON L5G 1E2	SSE/215.5	0.00	<a href="#">101</a>
<a href="#">27</a>	GEN	2088466 Ontario Limited	111 lakeshore rd E Mississauga ON L5G 1E2	SSE/215.5	0.00	<a href="#">101</a>
<a href="#">27</a>	GEN	2088466 Ontario Limited	111 lakeshore rd E Mississauga ON L5G 1E2	SSE/215.5	0.00	<a href="#">102</a>
<a href="#">28</a>	GEN	SEAWAY CLEANERS	103 LAKESHORE ROAD EAST MISSISSAUGA ON L5G 1E2	S/219.5	0.00	<a href="#">102</a>
<a href="#">28</a>	GEN	SEAWAY CLEANERS	103 LAKESHORE ROAD EAST MISSISSAUGA ON L5G 1E2	S/219.5	0.00	<a href="#">102</a>
<a href="#">28</a>	GEN	SEAWAY CLEANERS 34-063	103 LAKESHORE ROAD EAST MISSISSAUGA ON L5G 1E2	S/219.5	0.00	<a href="#">102</a>
<a href="#">28</a>	GEN	SEAWAY CLE(OUT OF BUSINESS)	103 LAKESHORE ROAD EAST MISSISSAUGA ON L5G 1E2	S/219.5	0.00	<a href="#">103</a>
<a href="#">28</a>	GEN	2539762 ONTARIO LTD. KEVIN LaROSE TEAM	103 LAKESHORE ROAD EAST MISSISSAUGA ON	S/219.5	0.00	<a href="#">103</a>
<a href="#">28</a>	GEN	2539762 ONTARIO LTD. KEVIN LaROSE TEAM	103 LAKESHORE ROAD EAST MISSISSAUGA ON L5G 1E2	S/219.5	0.00	<a href="#">103</a>
<a href="#">28</a>	GEN	2539762 ONTARIO LTD. KEVIN LaROSE TEAM	103 LAKESHORE ROAD EAST MISSISSAUGA ON L5G 1E2	S/219.5	0.00	<a href="#">103</a>

<b>Map Key</b>	<b>DB</b>	<b>Company/Site Name</b>	<b>Address</b>	<b>Dir/Dist (m)</b>	<b>Elev Diff (m)</b>	<b>Page Number</b>
<a href="#">29</a>	GEN	St. Lawrence Dentistry	80 Port Street East, Suite H Mississauga ON L5G 4V6	SE/221.9	-2.54	<a href="#">104</a>
<a href="#">29</a>	GEN	St. Lawrence Dentistry	80 Port Street East, Suite H Mississauga ON L5G 4V6	SE/221.9	-2.54	<a href="#">104</a>
<a href="#">29</a>	GEN	St. Lawrence Dentistry	80 Port Street East, Suite H Mississauga ON L5G 4V6	SE/221.9	-2.54	<a href="#">104</a>
<a href="#">29</a>	GEN	St. Lawrence Dentistry	80 Port Street East, Suite H Mississauga ON L5G 4V6	SE/221.9	-2.54	<a href="#">105</a>
<a href="#">29</a>	GEN	St. Lawrence Dentistry	80 Port Street East, Suite H Mississauga ON L5G 4V6	SE/221.9	-2.54	<a href="#">105</a>
<a href="#">29</a>	GEN	St. Lawrence Dentistry	80 Port Street East, Suite H Mississauga ON L5G 4V6	SE/221.9	-2.54	<a href="#">105</a>
<a href="#">29</a>	GEN	St. Lawrence Dentistry	80 Port Street East, Suite H Mississauga ON L5G 4V6	SE/221.9	-2.54	<a href="#">105</a>
<a href="#">29</a>	GEN	St. Lawrence Dentistry	80 Port Street East, Suite H Mississauga ON L5G 4V6	SE/221.9	-2.54	<a href="#">105</a>
<a href="#">30</a>	GEN	Naylor Group	80 Port Street East Mississauga ON L5G 4V6	SE/221.9	-2.54	<a href="#">106</a>
<a href="#">31</a>	GEN	HOOPER'S PHARMACY 19-650	100 LAKESHORE ROAD EAST MISSISSAUGA ON L5G 1E3	S/225.3	0.00	<a href="#">106</a>
<a href="#">31</a>	GEN	HOOPER'S PHARMACY	100 LAKESHORE ROAD EAST MISSISSAUGA ON L5G 1E3	S/225.3	0.00	<a href="#">106</a>
<a href="#">32</a>	INC		9 HELENE STREET SOUTH, MISSISSAUGA ON	SSE/228.1	-0.20	<a href="#">107</a>
<a href="#">33</a>	SPL		170 Lakeshore Rd E Mississauga ON	ENE/233.1	0.00	<a href="#">107</a>
<a href="#">33</a>	GEN	LightPoint Properties Inc.	170 Lakeshore Road East Port Credit ON L5G 1G1	ENE/233.1	0.00	<a href="#">108</a>

<i>Map Key</i>	<i>DB</i>	<i>Company/Site Name</i>	<i>Address</i>	<i>Dir/Dist (m)</i>	<i>Elev Diff (m)</i>	<i>Page Number</i>
<a href="#">34</a>	SPL	TRANSPORT TRUCK	99 LAKE SHORE DR. E. MOTOR VEHICLE (OPERATING FLUID) MISSISSAUGA CITY ON	S/242.3	0.00	<a href="#">108</a>
<a href="#">34</a>	GEN	Loblaw Properties Limited	99 Lakeshore Rd. West Mississauga ON L5G 1E2	S/242.3	0.00	<a href="#">108</a>
<a href="#">35</a>	SPL	Regional Municipality of Peel	Elizabeth St. and Park St. Mississauga ON	WSW/246.2	0.00	<a href="#">109</a>

# Executive Summary: Summary By Data Source

## **CFOT - Commercial Fuel Oil Tanks**

A search of the CFOT database, dated Feb 28, 2022 has found that there are 1 CFOT site(s) within approximately 0.25 kilometers of the project property.

<b><u>Site</u></b>	<b><u>Address</u></b>	<b><u>Distance (m)</u></b>	<b><u>Map Key</u></b>
BELL CANADA	80 HIGH ST E MISSISSAUGA L5G 1K2 ON CA ON	30.8	<a href="#"><u>3</u></a>

## **DTNK - Delisted Fuel Tanks**

A search of the DTNK database, dated Feb 28, 2022 has found that there are 35 DTNK site(s) within approximately 0.25 kilometers of the project property.

<b><u>Site</u></b>	<b><u>Address</u></b>	<b><u>Distance (m)</u></b>	<b><u>Map Key</u></b>
BELL CANADA	80 HIGH ST E MISSISSAUGA L5G 1K2 ON CA ON	30.8	<a href="#"><u>3</u></a>
PIONEER ENERGY MANAGEMENT INC	150 LAKESHORE RD E MISSISSAUGA L5G 1E9 ON CA ON	132.6	<a href="#"><u>13</u></a>
PIONEER ENERGY MANAGEMENT INC	150 LAKESHORE RD E MISSISSAUGA L5G 1E9 ON CA ON	132.6	<a href="#"><u>13</u></a>
PIONEER ENERGY MANAGEMENT INC	150 LAKESHORE RD E MISSISSAUGA L5G 1E9 ON CA ON	132.6	<a href="#"><u>13</u></a>
PIONEER ENERGY MANAGEMENT INC	150 LAKESHORE RD E MISSISSAUGA L5G 1E9 ON CA ON	132.6	<a href="#"><u>13</u></a>
PIONEER ENERGY MANAGEMENT INC	150 LAKESHORE RD E MISSISSAUGA L5G 1E9 ON CA ON	132.6	<a href="#"><u>13</u></a>

<b>Site</b>	<b>Address</b>	<b>Distance (m)</b>	<b>Map Key</b>
PIONEER ENERGY MANAGEMENT INC	150 LAKESHORE RD E MISSISSAUGA L5G 1E9 ON CA ON	132.6	<a href="#">13</a>
PARKLAND FUEL CORPORATION	150 LAKESHORE RD E MISSISSAUGA L5G 1E9 ON CA ON	132.6	<a href="#">13</a>
PARKLAND FUEL CORPORATION	150 LAKESHORE RD E MISSISSAUGA L5G 1E9 ON CA ON	132.6	<a href="#">13</a>
PARKLAND FUEL CORPORATION	150 LAKESHORE RD E MISSISSAUGA L5G 1E9 ON CA ON	132.6	<a href="#">13</a>
PARKLAND FUEL CORPORATION	150 LAKESHORE RD E MISSISSAUGA L5G 1E9 ON CA ON	132.6	<a href="#">13</a>
	150 LAKESHORE RD E MISSISSAUGA ON L5G 1E9	132.6	<a href="#">13</a>
PIONEER ENERGY MANAGEMENT INC.	150 LAKESHORE RD E MISSISSAUGA ON L5G 1E9	132.6	<a href="#">13</a>
CONSHORE MOTORS LTD ATTN SHANAZ KHAMIS	114 LAKESHORE RD E PORT CREDIT MISSISSAUGA ON L5G 1E4	143.1	<a href="#">14</a>
V V GAS AND WASH	114 LAKESHORE RD E PORT CREDIT MISSISSAUGA ON	143.1	<a href="#">14</a>
CONSHORE MOTORS LTD ATTN SHANAZ KHAMIS	114 LAKESHORE RD E PORT CREDIT MISSISSAUGA ON	143.1	<a href="#">14</a>
CONSHORE MOTORS LTD ATTN SHANAZ KHAMIS	114 LAKESHORE RD E PORT CREDIT MISSISSAUGA L5G 1E4 ON CA ON	143.1	<a href="#">14</a>
CONSHORE MOTORS LTD ATTN SHANAZ KHAMIS	114 LAKESHORE RD E PORT CREDIT MISSISSAUGA L5G 1E4 ON CA ON	143.1	<a href="#">14</a>

<b><u>Site</u></b>	<b><u>Address</u></b>	<b><u>Distance (m)</u></b>	<b><u>Map Key</u></b>
CONSHORE MOTORS LTD ATTN SHANAZ KHAMIS	114 LAKESHORE RD E PORT CREDIT MISSISSAUGA L5G 1E4 ON CA ON	143.1	<a href="#">14</a>
CONSHORE MOTORS LTD ATTN SHANAZ KHAMIS	114 LAKESHORE RD E PORT CREDIT MISSISSAUGA L5G 1E4 ON CA ON	143.1	<a href="#">14</a>
CONSHORE MOTORS LTD ATTN SHANAZ KHAMIS	114 LAKESHORE RD E PORT CREDIT MISSISSAUGA L5G 1E4 ON CA ON	143.1	<a href="#">14</a>
CONSHORE MOTORS LTD ATTN SHANAZ KHAMIS	114 LAKESHORE RD E PORT CREDIT MISSISSAUGA L5G 1E4 ON CA ON	143.1	<a href="#">14</a>
CONSHORE MOTORS LTD ATTN SHANAZ KHAMIS	114 LAKESHORE RD E PORT CREDIT MISSISSAUGA L5G 1E4 ON CA ON	143.1	<a href="#">14</a>
CONSHORE MOTORS LTD ATTN SHANAZ KHAMIS	114 LAKESHORE RD E PORT CREDIT MISSISSAUGA L5G 1E4 ON CA ON	143.1	<a href="#">14</a>
BEAVER FUELS MANAGEMENT LIMITED ATT: LEON CHABOT	158 LAKESHORE RD E MISSISSAUGA ON L5G 1E9	169.9	<a href="#">19</a>
BEAVER FUELS MANAGEMENT LIMITED ATT: LEON CHABOT	158 LAKESHORE RD E MISSISSAUGA ON	169.9	<a href="#">19</a>
BEAVER FUELS MANAGEMENT LIMITED ATT: LEON CHABOT	158 LAKESHORE RD E MISSISSAUGA ON	169.9	<a href="#">19</a>
BEAVER FUELS MANAGEMENT LIMITED ATT: LEON CHABOT	158 LAKESHORE RD E MISSISSAUGA ON	169.9	<a href="#">19</a>
BEAVER FUELS MANAGEMENT LIMITED ATT: LEON CHABOT	158 LAKESHORE RD E MISSISSAUGA ON	169.9	<a href="#">19</a>

<b>Site</b>	<b>Address</b>	<b>Distance (m)</b>	<b>Map Key</b>
BEAVER FUELS MANAGEMENT LIMITED ATT: LEON CHABOT	158 LAKESHORE RD E MISSISSAUGA ON	169.9	<a href="#">19</a>
BEAVER FUELS MANAGEMENT LIMITED ATT: LEON CHABOT	158 LAKESHORE RD E MISSISSAUGA ON	169.9	<a href="#">19</a>
BEAVER FUELS MANAGEMENT LIMITED ATT: LEON CHABOT	158 LAKESHORE RD E MISSISSAUGA ON L5G 1E9	169.9	<a href="#">19</a>
BEAVER FUELS MANAGEMENT LIMITED ATT: LEON CHABOT	158 LAKESHORE RD E MISSISSAUGA ON L5G 1E9	169.9	<a href="#">19</a>
BEAVER FUELS MANAGEMENT LIMITED ATT: LEON CHABOT	158 LAKESHORE RD E MISSISSAUGA ON L5G 1E9	169.9	<a href="#">19</a>
BEAVER FUELS MANAGEMENT LIMITED ATT: LEON CHABOT	158 LAKESHORE RD E MISSISSAUGA ON L5G 1E9	169.9	<a href="#">19</a>

### **FST - Fuel Storage Tank**

A search of the FST database, dated Feb 28, 2022 has found that there are 20 FST site(s) within approximately 0.25 kilometers of the project property.

<b>Site</b>	<b>Address</b>	<b>Distance (m)</b>	<b>Map Key</b>
PARKLAND CORPORATION	150 LAKESHORE RD E MISSISSAUGA L5G 1E9 ON CA ON	132.6	<a href="#">13</a>
PIONEER ENERGY MANAGEMENT INC	150 LAKESHORE RD E MISSISSAUGA L5G 1E9 ON CA ON	132.6	<a href="#">13</a>
PIONEER ENERGY MANAGEMENT INC	150 LAKESHORE RD E MISSISSAUGA L5G 1E9 ON CA ON	132.6	<a href="#">13</a>
PARKLAND CORPORATION	150 LAKESHORE RD E MISSISSAUGA L5G 1E9 ON CA ON	132.6	<a href="#">13</a>



<b><u>Site</u></b>	<b><u>Address</u></b>	<b><u>Distance (m)</u></b>	<b><u>Map Key</u></b>
PIONEER ENERGY MANAGEMENT INC	150 LAKESHORE RD E MISSISSAUGA L5G 1E9 ON CA ON	132.6	<a href="#"><u>13</u></a>
PARKLAND CORPORATION	150 LAKESHORE RD E MISSISSAUGA L5G 1E9 ON CA ON	132.6	<a href="#"><u>13</u></a>
PIONEER ENERGY MANAGEMENT INC	150 LAKESHORE RD E MISSISSAUGA L5G 1E9 ON CA ON	132.6	<a href="#"><u>13</u></a>
PIONEER ENERGY MANAGEMENT INC	150 LAKESHORE RD E MISSISSAUGA L5G 1E9 ON CA ON	132.6	<a href="#"><u>13</u></a>
PIONEER ENERGY MANAGEMENT INC	150 LAKESHORE RD E MISSISSAUGA L5G 1E9 ON CA ON	132.6	<a href="#"><u>13</u></a>
PARKLAND CORPORATION	150 LAKESHORE RD E MISSISSAUGA L5G 1E9 ON CA ON	132.6	<a href="#"><u>13</u></a>
PARKLAND CORPORATION	150 LAKESHORE RD E MISSISSAUGA L5G 1E9 ON CA ON	132.6	<a href="#"><u>13</u></a>
PARKLAND CORPORATION	150 LAKESHORE RD E MISSISSAUGA L5G 1E9 ON CA ON	132.6	<a href="#"><u>13</u></a>
CONSHORE MOTORS LTD ATTN SHANAZ KHAMIS	114 LAKESHORE RD E PORT CREDIT MISSISSAUGA L5G 1E4 ON CA ON	143.1	<a href="#"><u>14</u></a>
CONSHORE MOTORS LTD ATTN SHANAZ KHAMIS	114 LAKESHORE RD E PORT CREDIT MISSISSAUGA L5G 1E4 ON CA ON	143.1	<a href="#"><u>14</u></a>
CONSHORE MOTORS LTD ATTN SHANAZ KHAMIS	114 LAKESHORE RD E PORT CREDIT MISSISSAUGA L5G 1E4 ON CA ON	143.1	<a href="#"><u>14</u></a>

<b>Site</b>	<b>Address</b>	<b>Distance (m)</b>	<b>Map Key</b>
CONSHORE MOTORS LTD ATTN SHANAZ KHAMIS	114 LAKESHORE RD E PORT CREDIT MISSISSAUGA L5G 1E4 ON CA ON	143.1	<a href="#">14</a>
CONSHORE MOTORS LTD ATTN SHANAZ KHAMIS	114 LAKESHORE RD E PORT CREDIT MISSISSAUGA L5G 1E4 ON CA ON	143.1	<a href="#">14</a>
CONSHORE MOTORS LTD ATTN SHANAZ KHAMIS	114 LAKESHORE RD E PORT CREDIT MISSISSAUGA L5G 1E4 ON CA ON	143.1	<a href="#">14</a>
CONSHORE MOTORS LTD ATTN SHANAZ KHAMIS	114 LAKESHORE RD E PORT CREDIT MISSISSAUGA L5G 1E4 ON CA ON	143.1	<a href="#">14</a>
CONSHORE MOTORS LTD ATTN SHANAZ KHAMIS	114 LAKESHORE RD E PORT CREDIT MISSISSAUGA L5G 1E4 ON CA ON	143.1	<a href="#">14</a>

### **GEN - Ontario Regulation 347 Waste Generators Summary**

A search of the GEN database, dated 1986-Feb 28, 2022 has found that there are 85 GEN site(s) within approximately 0.25 kilometers of the project property.

<b>Site</b>	<b>Address</b>	<b>Distance (m)</b>	<b>Map Key</b>
Metrolinx	30 Queen Street East Mississauga ON L5H 1L4	13.6	<a href="#">2</a>
Metrolinx	30 Queen Street East Mississauga ON L5H 1L4	13.6	<a href="#">2</a>
Metrolinx	30 Queen Street East Mississauga ON L5H 1L4	13.6	<a href="#">2</a>
Metrolinx	30 Queen Street East Mississauga ON L5H 1L4	13.6	<a href="#">2</a>
Metrolinx	30 Queen Street East Mississauga ON L5G 3B7	13.6	<a href="#">2</a>

<b><u>Site</u></b>	<b><u>Address</u></b>	<b><u>Distance (m)</u></b>	<b><u>Map Key</u></b>
Metrolinx Capital Projects Group	30 Queen St E Mississauga ON L5G 3B7	13.6	<a href="#"><u>2</u></a>
Bell	80 High St Mississauga ON L5G 1K2	30.8	<a href="#"><u>3</u></a>
Bell	80 High St Port Credit ON L5G 1K4	30.8	<a href="#"><u>3</u></a>
Bell	80 High St Mississauga ON L5G 1K2	30.8	<a href="#"><u>3</u></a>
Bell	80 High St Port Credit ON L5G 1K4	30.8	<a href="#"><u>3</u></a>
Bell	80 High St Port Credit ON L5G 1K4	30.8	<a href="#"><u>3</u></a>
Bell	80 High St Port Credit ON L5G 1K4	30.8	<a href="#"><u>3</u></a>
Dolce Vita Medical Spa & Salon	1 Hurontario Street Unit 1 Mississauga ON L5G0A3	55.7	<a href="#"><u>6</u></a>
Dolce Vita Medical Spa & Salon	1 Hurontario Street Unit 1 Mississauga ON L5G0A3	55.7	<a href="#"><u>6</u></a>
Thermo Cool Mechanical	1 Hurontario Street Mississauga ON L5G 0A3	55.7	<a href="#"><u>6</u></a>
Thermo Cool Mechanical	1 Hurontario Street Mississauga ON L5G 0A3	55.7	<a href="#"><u>6</u></a>

<b>Site</b>	<b>Address</b>	<b>Distance (m)</b>	<b>Map Key</b>
Dolce Vita Medical Spa & Salon	1 Hurontario Street Unit 1 Mississauga ON L5G0A3	55.7	<a href="#"><u>6</u></a>
Enersource Hydro Mississauga	5 Ann Street Mississauga ON L5G 3E8	72.9	<a href="#"><u>8</u></a>
SKINNER & MIDDLEBROOK LTD.	128 LAKESHORE ROAD EAST MISSISSAUGA ON L5G 1E4	92.3	<a href="#"><u>9</u></a>
SKINNER & MIDDLEBROOK LTD. 44-252	128 LAKESHORE ROAD EAST MISSISSAUGA ON L5G 1E4	92.3	<a href="#"><u>9</u></a>
SKINNER & MIDDLEBROOK LTD	128 LAKESHORE ROAD EAST MISSISSAUGA ON L5G 1E4	92.3	<a href="#"><u>9</u></a>
Skinner & Middlebrook Ltd.	128 Lakeshore Rd.E. Mississauga ON L5G 1E4	92.3	<a href="#"><u>9</u></a>
Skinner & Middlebrook Ltd.	128 Lakeshore Rd.E. Mississauga ON L5G 1E4	92.3	<a href="#"><u>9</u></a>
Skinner & Middlebrook Ltd.	128 Lakeshore Rd.E. Mississauga ON L5G 1E4	92.3	<a href="#"><u>9</u></a>
Skinner & Middlebrook Ltd.	128 Lakeshore Rd.E. Mississauga ON L5G 1E4	92.3	<a href="#"><u>9</u></a>
Skinner & Middlebrook Ltd	128 Lakeshore Rd.E. Mississauga ON L5G 1E4	92.3	<a href="#"><u>9</u></a>
Skinner & Middlebrook Ltd	128 Lakeshore Rd.E. Mississauga ON L5G 1E4	92.3	<a href="#"><u>9</u></a>
Skinner & Middlebrook Ltd	128 Lakeshore Rd.E. Mississauga ON L5G 1E4	92.3	<a href="#"><u>9</u></a>

<b><u>Site</u></b>	<b><u>Address</u></b>	<b><u>Distance (m)</u></b>	<b><u>Map Key</u></b>
Pioneer Energy LP	150 Lakeshore Road East Mississauga ON L5G 1E9	132.6	<a href="#"><u>13</u></a>
Pioneer Energy LP	150 Lakeshore Road East Mississauga ON L5G 1E9	132.6	<a href="#"><u>13</u></a>
PETRO CANADA INC.	114 LAKESHORE ROAD E PORT CREDIT ON L5G 1E4	143.1	<a href="#"><u>14</u></a>
PETRO CANADA INC.	114 LAKESHORE RD., EAST MISSISSAUGA C/O 5140 YONGE ST. SUITE 200 NORTH YORK ON L5G 1E4	143.1	<a href="#"><u>14</u></a>
PETRO CANADA INC. 30-570	114 LAKESHORE RD., EAST MISSISSAUGA C/O 5140 YONGE ST. SUITE 200 NORTH YORK ON L5G 1E4	143.1	<a href="#"><u>14</u></a>
Parkland Fuel Corporation	152 Lakeshore Road East Mississauga ON L5G 1E9	151.2	<a href="#"><u>15</u></a>
IMH Pool VI-A LP	28 Helene St North Port Credit ON L5G 3B7	161.5	<a href="#"><u>16</u></a>
ST. LAWRENCE STARCH CO. LTD.	141 LAKESHORE RD. E. MISSISSAUGA ON L5G 1E8	162.6	<a href="#"><u>18</u></a>
ST. LAWRENCE STARCH COMPANY LIMITED	141 LAKESHORE ROAD EAST MISSISSAUGA ON L5G 1E8	162.6	<a href="#"><u>18</u></a>
ST. LAWRENCE STARCH COMPANY LIMITED	141 LAKESHORE ROAD EAST MISSISSAUGA ON L5G 1E8	162.6	<a href="#"><u>18</u></a>
ST. LAWRENCE STARCH COMPANY LIMITED	141 LAKESHORE ROAD EAST MISSISSAUGA ON L5G 1E8	162.6	<a href="#"><u>18</u></a>

<b>Site</b>	<b>Address</b>	<b>Distance (m)</b>	<b>Map Key</b>
MISSISSAUGA HYDRO (PCB)	20 FOREST AVE. C/O 3240 MAVIS ROAD MISSISSAUGA ON L5G 1K7	182.9	<a href="#">21</a>
MISSISSAUGA HYDRO (PCB) 00-000	20 FOREST AVE. C/O 3240 MAVIS ROAD MISSISSAUGA ON L5G 1K7	182.9	<a href="#">21</a>
PHOTOLINE LABS LTD. 31-649	110 LAKESHORE ROAD EAST MISSISSAUGA ON L5G 1E3	184.9	<a href="#">22</a>
PHOTOLINE LABS LTD.	110 LAKESHORE ROAD EAST MISSISSAUGA ON L5G 1E3	184.9	<a href="#">22</a>
industrial piping & plumbing ltd	117 lakeshore rd east #359 mississauga ON	185.3	<a href="#">23</a>
STEPHENSONS RENT ALL LTD.	160 LAKESHORE RD. E. MISSISSAUGA ON L5G 1G1	198.1	<a href="#">24</a>
STEPHENSON'S RENT-ALL LTD.	160 LAKESHORE RD. EAST, MISSISSAUGA C/O 55 WESTMORE DR. REXDALE ON L5G 1G1	198.1	<a href="#">24</a>
STEPHENSON'S RENT-ALL INC.	160 LAKESHORE ROAD EAST MISSISSAUGA ON L5G 1G1	198.1	<a href="#">24</a>
STEPHENSON'S RENT-ALL LTD. 36-457	160 LAKESHORE RD. EAST, MISSISSAUGA C/O 55 WESTMORE DR. REXDALE ON L5G 1G1	198.1	<a href="#">24</a>
STEPHENSON'S RENT-ALL INC.	160 LAKESHORE ROAD EAST MISSISSAUGA ON L5G 1G1	198.1	<a href="#">24</a>
Mobilinx Hurontario General Partnership	515 Oriole Avenue Unit 12 Mississauga ON L5G 1V3	209.8	<a href="#">25</a>
Metrolinx	30 Queen Street East Mississauga ON L5H 1L4	211.4	<a href="#">26</a>



<b><u>Site</u></b>	<b><u>Address</u></b>	<b><u>Distance (m)</u></b>	<b><u>Map Key</u></b>
Metrolinx	30 Queen Street East Mississauga ON L5H 1L4	211.4	<a href="#"><u>26</u></a>
Mobilinx	30 Queen Street East Mississauga ON L5G 4N6	211.4	<a href="#"><u>26</u></a>
Metrolinx	30 Queen Street East Mississauga ON L5H 1L4	211.4	<a href="#"><u>26</u></a>
2088466 Ontario Limited	111 lakeshore rd E Mississauga ON L5G 1E2	215.5	<a href="#"><u>27</u></a>
2088466 Ontario Limited	111 lakeshore rd E Mississauga ON L5G 1E2	215.5	<a href="#"><u>27</u></a>
SEAWAY CLEANERS	111 LAKESHORE ROAD EAST MISSISSAUGA ON L5G 1E2	215.5	<a href="#"><u>27</u></a>
ROSALNAAZ INVESTMENTS INC.	111 LAKESHORE ROAD EAST MISSISSAUGA ON L5G 1E2	215.5	<a href="#"><u>27</u></a>
2088466 Ontario Limited	111 lakeshore rd E Mississauga ON	215.5	<a href="#"><u>27</u></a>
2088466 Ontario Limited	111 lakeshore rd E Mississauga ON L5G 1E2	215.5	<a href="#"><u>27</u></a>
2088466 Ontario Limited	111 lakeshore rd E Mississauga ON	215.5	<a href="#"><u>27</u></a>
2088466 Ontario Limited	111 lakeshore rd E Mississauga ON	215.5	<a href="#"><u>27</u></a>

<b>Site</b>	<b>Address</b>	<b>Distance (m)</b>	<b>Map Key</b>
2088466 Ontario Limited	111 lakeshore rd E Mississauga ON L5G 1E2	215.5	<a href="#">27</a>
2088466 Ontario Limited	111 lakeshore rd E Mississauga ON L5G 1E2	215.5	<a href="#">27</a>
2088466 Ontario Limited	111 lakeshore rd E Mississauga ON L5G 1E2	215.5	<a href="#">27</a>
2088466 Ontario Limited	111 lakeshore rd E Mississauga ON L5G 1E2	215.5	<a href="#">27</a>
SEAWAY CLEANERS	103 LAKESHORE ROAD EAST MISSISSAUGA ON L5G 1E2	219.5	<a href="#">28</a>
SEAWAY CLEANERS	103 LAKESHORE ROAD EAST MISSISSAUGA ON L5G 1E2	219.5	<a href="#">28</a>
SEAWAY CLEANERS 34-063	103 LAKESHORE ROAD EAST MISSISSAUGA ON L5G 1E2	219.5	<a href="#">28</a>
SEAWAY CLE(OUT OF BUSINESS)	103 LAKESHORE ROAD EAST MISSISSAUGA ON L5G 1E2	219.5	<a href="#">28</a>
2539762 ONTARIO LTD. KEVIN LaROSE TEAM	103 LAKESHORE ROAD EAST MISSISSAUGA ON	219.5	<a href="#">28</a>
2539762 ONTARIO LTD. KEVIN LaROSE TEAM	103 LAKESHORE ROAD EAST MISSISSAUGA ON L5G 1E2	219.5	<a href="#">28</a>
2539762 ONTARIO LTD. KEVIN LaROSE TEAM	103 LAKESHORE ROAD EAST MISSISSAUGA ON L5G 1E2	219.5	<a href="#">28</a>
St. Lawrence Dentistry	80 Port Street East, Suite H Mississauga ON L5G 4V6	221.9	<a href="#">29</a>

<b><u>Site</u></b>	<b><u>Address</u></b>	<b><u>Distance (m)</u></b>	<b><u>Map Key</u></b>
St. Lawrence Dentistry	80 Port Street East, Suite H Mississauga ON L5G 4V6	221.9	<a href="#"><u>29</u></a>
St. Lawrence Dentistry	80 Port Street East, Suite H Mississauga ON L5G 4V6	221.9	<a href="#"><u>29</u></a>
St. Lawrence Dentistry	80 Port Street East, Suite H Mississauga ON L5G 4V6	221.9	<a href="#"><u>29</u></a>
St. Lawrence Dentistry	80 Port Street East, Suite H Mississauga ON L5G 4V6	221.9	<a href="#"><u>29</u></a>
St. Lawrence Dentistry	80 Port Street East, Suite H Mississauga ON L5G 4V6	221.9	<a href="#"><u>29</u></a>
St. Lawrence Dentistry	80 Port Street East, Suite H Mississauga ON L5G 4V6	221.9	<a href="#"><u>29</u></a>
Naylor Group	80 Port Street East Mississauga ON L5G 4V6	221.9	<a href="#"><u>30</u></a>
HOOPER'S PHARMACY 19-650	100 LAKESHORE ROAD EAST MISSISSAUGA ON L5G 1E3	225.3	<a href="#"><u>31</u></a>
HOOPER'S PHARMACY	100 LAKESHORE ROAD EAST MISSISSAUGA ON L5G 1E3	225.3	<a href="#"><u>31</u></a>
LightPoint Properties Inc.	170 Lakeshore Road East Port Credit ON L5G 1G1	233.1	<a href="#"><u>33</u></a>
Loblaw Properties Limited	99 Lakeshore Rd. West Mississauga ON L5G 1E2	242.3	<a href="#"><u>34</u></a>

## **INC - Fuel Oil Spills and Leaks**

A search of the INC database, dated Feb 28, 2022 has found that there are 5 INC site(s) within approximately 0.25 kilometers of the project property.

<b><u>Site</u></b>	<b><u>Address</u></b>	<b><u>Distance (m)</u></b>	<b><u>Map Key</u></b>
	20 Rosewood Avenue, Mississauga ON	106.6	<a href="#"><u>10</u></a>
	55 PARK STREET EAST, MISSISSAUGA ON	162.1	<a href="#"><u>17</u></a>
	55 PARK STREET EAST, MISSISSAUGA ON	162.1	<a href="#"><u>17</u></a>
	55 PARK STREET EAST, MISSISSAUGA ON	162.1	<a href="#"><u>17</u></a>
	9 HELENE STREET SOUTH, MISSISSAUGA ON	228.1	<a href="#"><u>32</u></a>

## **RST - Retail Fuel Storage Tanks**

A search of the RST database, dated 1999-Sep 30, 2021 has found that there are 1 RST site(s) within approximately 0.25 kilometers of the project property.

<b><u>Site</u></b>	<b><u>Address</u></b>	<b><u>Distance (m)</u></b>	<b><u>Map Key</u></b>
PIONEER PETROLEUMS	150 LAKESHORE RD E MISSISSAUGA ON L5G 1E9	132.6	<a href="#"><u>13</u></a>

## **SPL - Ontario Spills**

A search of the SPL database, dated 1988-Sep 2020; Dec 2020-Mar 2021 has found that there are 17 SPL site(s) within approximately 0.25 kilometers of the project property.

<b><u>Site</u></b>	<b><u>Address</u></b>	<b><u>Distance (m)</u></b>	<b><u>Map Key</u></b>
FRAM GROUP (CANADA) INC	Ann and High St Mississauga ON	5.4	<a href="#"><u>1</u></a>

<b>Site</b>	<b>Address</b>	<b>Distance (m)</b>	<b>Map Key</b>
Bell Canada	80 High Street Mississauga ON	30.8	<a href="#"><u>3</u></a>
	80 High Street East Mississauga ON	30.8	<a href="#"><u>3</u></a>
OSHAWA FOODS	25 HURONTARIO STREET RETAIL STORE MISSISSAUGA CITY ON	39.8	<a href="#"><u>4</u></a>
Enbridge Gas Distribution Inc.	8 Ann St. Mississauga Mississauga ON	50.0	<a href="#"><u>5</u></a>
FRAM GROUP (CANADA) INC	69 High St. E Mississauga ON	71.5	<a href="#"><u>7</u></a>
Greenspoon Specialty Contracting Ltd.;	20 Rosewood Avenue construction site<UNOFFICIAL> Mississauga ON	106.6	<a href="#"><u>10</u></a>
PUC	7 HELENE ST. PORT CREDIT MISSISSAUGA CITY ON	107.3	<a href="#"><u>11</u></a>
Karbro Transport Inc.<UNOFFICIAL>	Hurontario St. and Lakeshore Rd. E. Mississauga ON	125.5	<a href="#"><u>12</u></a>
PIONEER PETROLEUMS LTD.	150 LAKESHORE EAST SERVICE STATION MISSISSAUGA CITY ON L5G 1E9	132.6	<a href="#"><u>13</u></a>
PIONEER PETROLEUMS LTD.	150 LAKESHORE RD E SERVICE STATION MISSISSAUGA CITY ON L5G 1E9	132.6	<a href="#"><u>13</u></a>
UNKNOWN	114 LAKESHORE BLVD ST HELENE ST. MISSISSAUGA CITY ON	143.1	<a href="#"><u>14</u></a>
ST. LAWRENCE STARCH CO. LTD.	141 LAKESHORE RD EAST, HWY # 10/LAKESHORE BLVD. MISSISSAUGA PLANT 141 LAKESHORE ROAD EAST MISSISSAUGA CITY ON L5G 1E8	162.6	<a href="#"><u>18</u></a>

<b><u>Site</u></b>	<b><u>Address</u></b>	<b><u>Distance (m)</u></b>	<b><u>Map Key</u></b>
Enbridge Gas Distribution Inc.	155 Lakeshore Rd. East Mississauga ON	181.9	<a href="#"><u>20</u></a>
	170 Lakeshore Rd E Mississauga ON	233.1	<a href="#"><u>33</u></a>
TRANSPORT TRUCK	99 LAKE SHORE DR. E. MOTOR VEHICLE (OPERATING FLUID) MISSISSAUGA CITY ON	242.3	<a href="#"><u>34</u></a>
Regional Municipality of Peel	Elizabeth St. and Park St. Mississauga ON	246.2	<a href="#"><u>35</u></a>



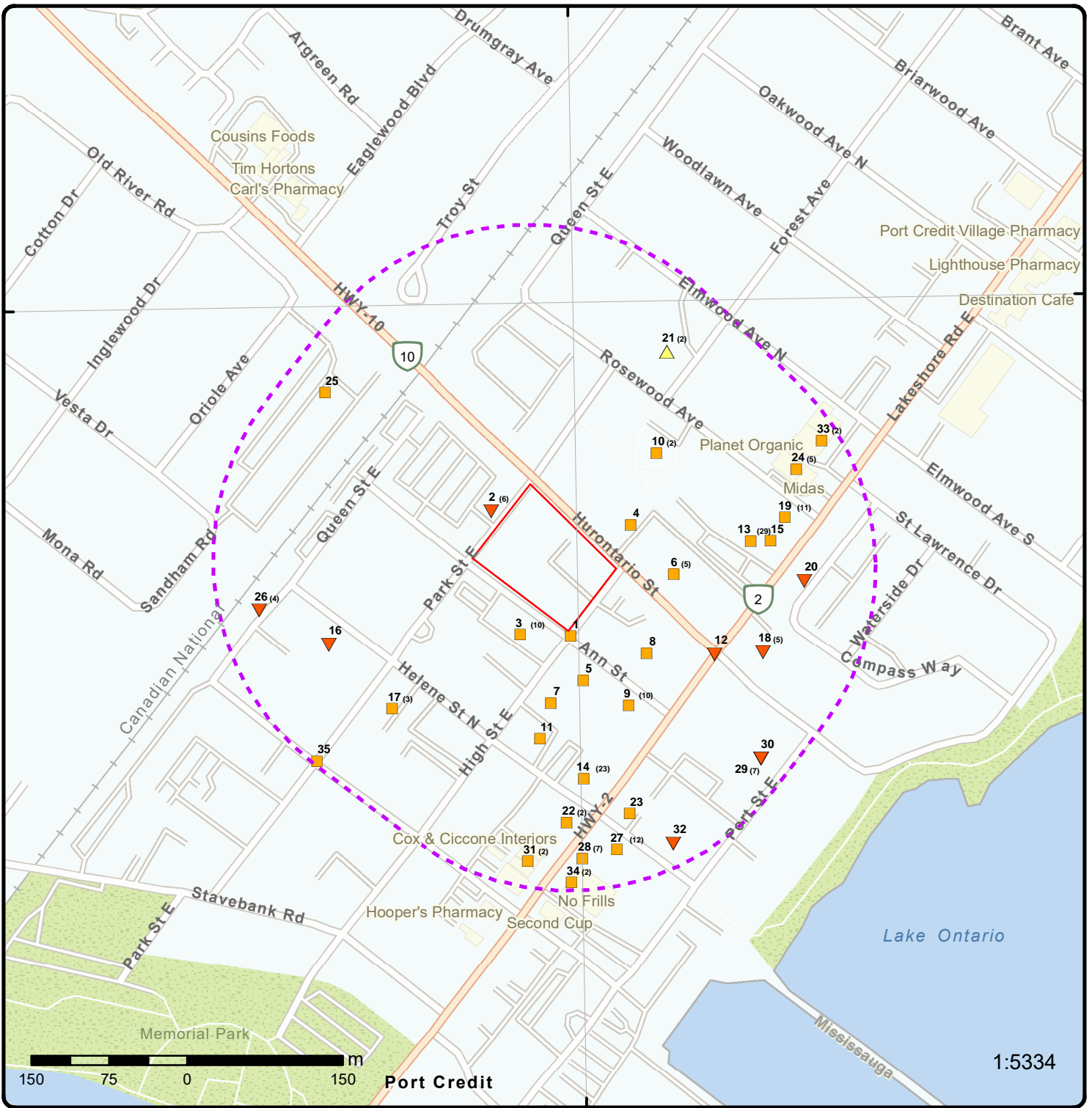

### Map: 0.25 Kilometer Radius

Order Number: 22070500121

Address: Ann Street and High Street East, Mississauga, ON



Project Property	Freeways; Highways	Beach	Shopping & Sports Area
Buffer Outline	Traffic Circle; Ramp	Airport	University/College
Eris Sites with Higher Elevation	Major Arterial; Minor Arterial	Industrial Area	Cemetery; Golf Course
Eris Sites with Same Elevation	Local Road	Military Base	Park (National)
Eris Sites with Lower Elevation	Service Road; Traffic Circle; Ramp	Aircraft Roads	Park (City/County)
Eris Sites with Unknown Elevation	Rail	Native Reservation	Hospital





43°33'N

43°33'N

250 125 0 250 m

1:10000

Source: Esri, Maxar, Earthstar Geographics, and the GIS User Community

**Aerial** Year: 2021

Order Number: 22070500121

**Address: Ann Street and High Street East, Mississauga, ON**



Source: ESRI World Imagery

© ERIS Information Limited Partnership



79°36'W

79°34'30"W

43°34'30"N

43°34'30"N

43°33'N

43°33'N

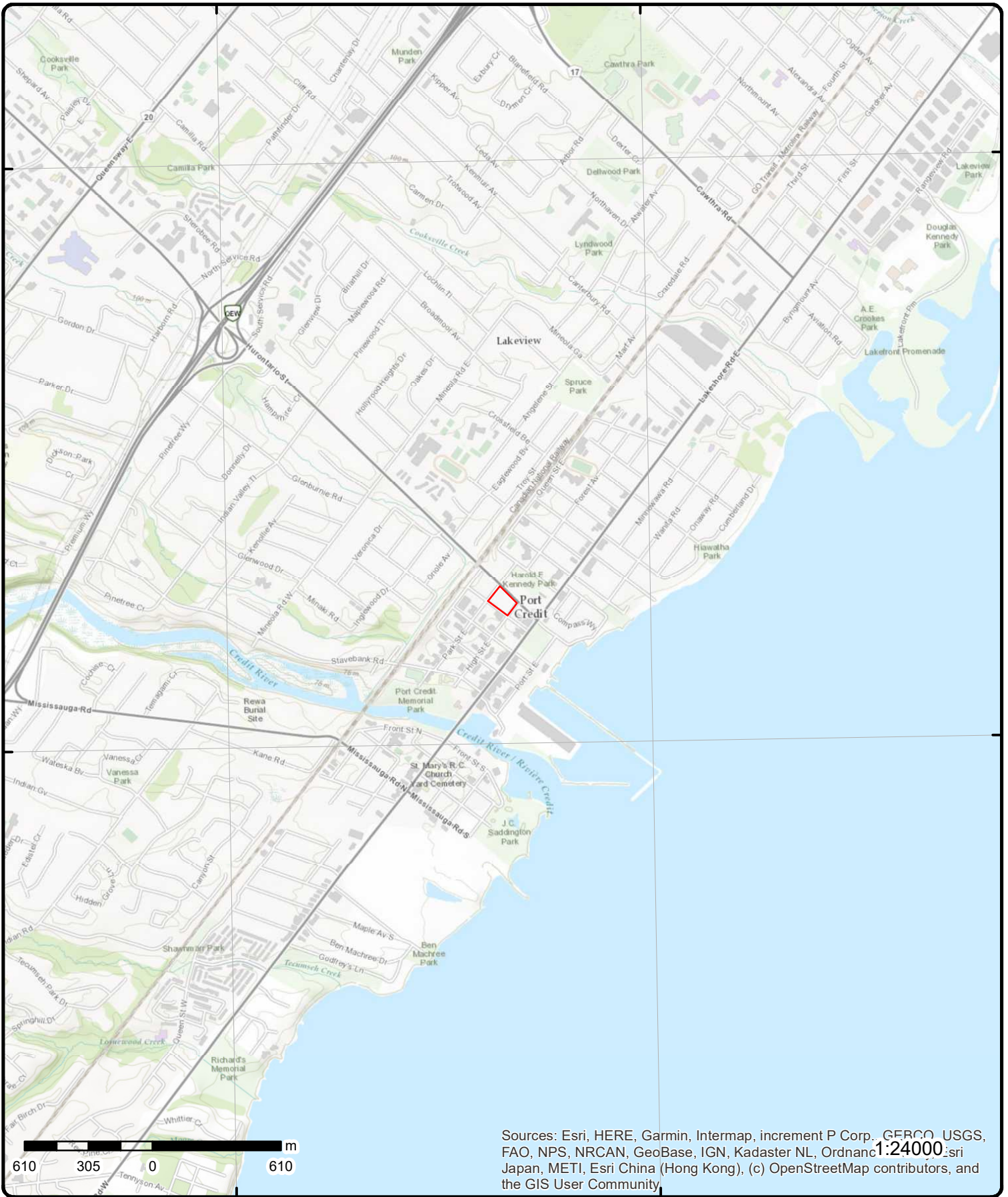

Sources: Esri, HERE, Garmin, Intermap, increment P Corp., GEBCO, USGS, FAO, NPS, NRCAN, GeoBase, IGN, Kadaster NL, Ordnance Survey, Esri Japan, METI, Esri China (Hong Kong), (c) OpenStreetMap contributors, and the GIS User Community

# Topographic Map

Order Number: 22070500121

Address: Ann Street and High Street East, ON



Source: ESRI World Topographic Map

© ERIS Information Limited Partnership

# Detail Report

Map Key	Number of Records	Direction/ Distance (m)	Elev/Diff (m)	Site	DB
<a href="#">1</a>	1 of 1	SSE/5.4	79.8 / 0.00	<b>FRAM GROUP (CANADA) INC</b> Ann and High St Mississauga ON	SPL
<b>Ref No:</b> 0641-ARZQ9U <b>Site No:</b> NA <b>Incident Dt:</b> 2017/10/10 <b>Year:</b> <b>Incident Cause:</b> <b>Incident Event:</b> Leak/Break <b>Contaminant Code:</b> 28 <b>Contaminant Name:</b> WASHWATER (N.O.S.) <b>Contaminant Limit 1:</b> <b>Contam Limit Freq 1:</b> <b>Contaminant UN No 1:</b> n/a <b>Environment Impact:</b> <b>Nature of Impact:</b> <b>Receiving Medium:</b> <b>Receiving Env:</b> Surface Water <b>MOE Response:</b> No <b>Dt MOE Arvl on Scn:</b> <b>MOE Reported Dt:</b> 2017/10/10 <b>Dt Document Closed:</b> <b>Incident Reason:</b> Operator/Human Error <b>Site Name:</b> spill<UNOFFICIAL> <b>Site County/District:</b> Regional Municipality of Peel <b>Site Geo Ref Meth:</b> <b>Incident Summary:</b> Fran Group discharge of cement washout of trucks <b>Contaminant Qty:</b> 20 L		<b>Discharger Report:</b> <b>Material Group:</b> <b>Health/Env Conseq:</b> 2 - Minor Environment Corporation <b>Client Type:</b> Miscellaneous Industrial <b>Sector Type:</b> <b>Agency Involved:</b> <b>Nearest Watercourse:</b> Lake Ontario <b>Site Address:</b> Ann and High St <b>Site District Office:</b> Halton-Peel <b>Site Postal Code:</b> <b>Site Region:</b> Central <b>Site Municipality:</b> Mississauga <b>Site Lot:</b> <b>Site Conc:</b> <b>Northing:</b> 4823474 <b>Easting:</b> 614413 <b>Site Geo Ref Accu:</b> <b>Site Map Datum:</b> <b>SAC Action Class:</b> Land Spills <b>Source Type:</b> Truck - Transport/Hauling			
<a href="#">2</a>	1 of 6	WNW/13.6	79.8 / -0.02	<b>Metrolinx</b> 30 Queen Street East Mississauga ON L5H 1L4	GEN
<b>Generator No:</b> ON5182768 <b>SIC Code:</b> 482114 <b>SIC Description:</b> 482114 <b>Approval Years:</b> 2016 <b>PO Box No:</b> <b>Country:</b> Canada		<b>Status:</b> <b>Co Admin:</b> Cathy Lumsden <b>Choice of Contact:</b> CO_ADMIN <b>Phone No Admin:</b> 416-202-5167 Ext. <b>Contam. Facility:</b> No <b>MHSW Facility:</b> No			
<b><u>Detail(s)</u></b>					
<b>Waste Class:</b> 146		<b>Waste Class Desc:</b> OTHER SPECIFIED INORGANICS			
<a href="#">2</a>	2 of 6	WNW/13.6	79.8 / -0.02	<b>Metrolinx</b> 30 Queen Street East Mississauga ON L5H 1L4	GEN
<b>Generator No:</b> ON5182768 <b>SIC Code:</b> 482114 <b>SIC Description:</b> 482114		<b>Status:</b> <b>Co Admin:</b> Cathy Lumsden <b>Choice of Contact:</b> CO_ADMIN			

Map Key	Number of Records	Direction/ Distance (m)	Elev/Diff (m)	Site	DB
<b>Approval Years:</b> 2015 <b>PO Box No:</b> <b>Country:</b> Canada				<b>Phone No Admin:</b> 905-803-8008 Ext.2607 <b>Contam. Facility:</b> No <b>MHSW Facility:</b> No	
<b>Detail(s)</b>					
<b>Waste Class:</b> 146 <b>Waste Class Desc:</b> OTHER SPECIFIED INORGANICS					
<a href="#">2</a>	3 of 6	WNW/13.6	79.8 / -0.02	<b>Metrolinx</b> <b>30 Queen Street East</b> <b>Mississauga ON L5H 1L4</b>	GEN
<b>Generator No:</b> ON5182768 <b>SIC Code:</b> 482114 <b>SIC Description:</b> 482114 <b>Approval Years:</b> 2014 <b>PO Box No:</b> <b>Country:</b> Canada				<b>Status:</b> <b>Co Admin:</b> Emily Cosburn <b>Choice of Contact:</b> CO_OFFICIAL <b>Phone No Admin:</b> (416) 869-3600 Ext.5209 <b>Contam. Facility:</b> No <b>MHSW Facility:</b> No	
<b>Detail(s)</b>					
<b>Waste Class:</b> 146 <b>Waste Class Desc:</b> OTHER SPECIFIED INORGANICS					
<a href="#">2</a>	4 of 6	WNW/13.6	79.8 / -0.02	<b>Metrolinx</b> <b>30 Queen Street East</b> <b>Mississauga ON L5H 1L4</b>	GEN
<b>Generator No:</b> ON5182768 <b>SIC Code:</b> <b>SIC Description:</b> <b>Approval Years:</b> As of Dec 2018 <b>PO Box No:</b> <b>Country:</b> Canada				<b>Status:</b> Registered <b>Co Admin:</b> <b>Choice of Contact:</b> <b>Phone No Admin:</b> <b>Contam. Facility:</b> <b>MHSW Facility:</b>	
<b>Detail(s)</b>					
<b>Waste Class:</b> 146 L <b>Waste Class Desc:</b> Other specified inorganic sludges, slurries or solids					
<a href="#">2</a>	5 of 6	WNW/13.6	79.8 / -0.02	<b>Metrolinx</b> <b>30 Queen Street East</b> <b>Mississauga ON L5G 3B7</b>	GEN
<b>Generator No:</b> ON2615101 <b>SIC Code:</b> <b>SIC Description:</b> <b>Approval Years:</b> As of Dec 2018 <b>PO Box No:</b> <b>Country:</b> Canada				<b>Status:</b> Registered <b>Co Admin:</b> <b>Choice of Contact:</b> <b>Phone No Admin:</b> <b>Contam. Facility:</b> <b>MHSW Facility:</b>	
<b>Detail(s)</b>					
<b>Waste Class:</b> 146 L <b>Waste Class Desc:</b> Other specified inorganic sludges, slurries or solids					
<a href="#">2</a>	6 of 6	WNW/13.6	79.8 / -0.02	<b>Metrolinx Capital Projects Group</b> <b>30 Queen St E</b>	GEN

Map Key	Number of Records	Direction/ Distance (m)	Elev/Diff (m)	Site	DB
---------	-------------------	-------------------------	---------------	------	----

Mississauga ON L5G 3B7

**Generator No:** ON7891479  
**SIC Code:**  
**SIC Description:**  
**Approval Years:** As of Oct 2019  
**PO Box No:**  
**Country:** Canada

**Status:** Registered  
**Co Admin:**  
**Choice of Contact:**  
**Phone No Admin:**  
**Contam. Facility:**  
**MHSW Facility:**

Detail(s)

**Waste Class:** 251 U  
**Waste Class Desc:** Waste oils/sludges (petroleum based)

**Waste Class:** 221 L  
**Waste Class Desc:** Light fuels

**Waste Class:** 251 L  
**Waste Class Desc:** Waste oils/sludges (petroleum based)

<u>3</u>	1 of 10	SSW/30.8	79.8 / 0.00	<b>BELL CANADA</b> 80 HIGH ST E MISSISSAUGA L5G 1K2 ON CA ON	CFOT
----------	---------	----------	-------------	--	------

**Licence No:**  
**Registration No:**  
**Posse File No:**  
**Posse Reg No:**  
**Status Name:**  
**Tank Type:** Double Wall UST  
**Tank Size:** 5000  
**Tank Material:** Fiberglass (FRP)  
**Instance No:** 64643253  
**Inst Creation Date:** 3/6/2014 12:20:42 PM  
**Inst Install Date:** 3/6/2014 12:20:42 PM  
**Item:** FS FUEL OIL TANK  
**Tank Age (as of 05/1992):**  
**Device Installed Location:** 80 HIGH ST E MISSISSAUGA L5G 1K2 ON CA  
**Description:** Veeder-Root Leak Detection System. Brine interstitial monitoring  
**Contact Name:**  
**Contact Address:**  
**Contact Address2:**  
**Contact Suite:**  
**Contact City:**  
**Contact Prov:**  
**Contact Postal:**

**Item Description:** Fuel Oil Tank  
**Instance Type:**  
**Facility Type:**  
**Fuel Type:**  
**Distributor:**  
**Letter Sent:**  
**Comments:**  
**Corrosion Protect:**  
**Province:**  
**Nbr:**  
**Context:** FS Fuel Oil Tank

<u>3</u>	2 of 10	SSW/30.8	79.8 / 0.00	<b>Bell</b> 80 High St Mississauga ON L5G 1K2	GEN
----------	---------	----------	-------------	---	-----

**Generator No:** ON8534293  
**SIC Code:** 517210, 517510, 517910  
**SIC Description:** WIRELESS TELECOMMUNICATIONS CARRIERS (EXCEPT SATELLITE), 517510, OTHER TELECOMMUNICATIONS  
**Approval Years:** 2015  
**PO Box No:**  
**Country:** Canada

**Status:**  
**Co Admin:** Julie Labelle  
**Choice of Contact:** CO\_ADMIN  
**Phone No Admin:** 5148700688 Ext.  
**Contam. Facility:** No  
**MHSW Facility:** No

Detail(s)



Map Key	Number of Records	Direction/ Distance (m)	Elev/Diff (m)	Site	DB
<b>Waste Class:</b>		251			
<b>Waste Class Desc:</b>		OIL SKIMMINGS & SLUDGES			
<b>Waste Class:</b>		221			
<b>Waste Class Desc:</b>		LIGHT FUELS			
<a href="#"><u>3</u></a>	3 of 10	SSW/30.8	79.8 / 0.00	<b>Bell 80 High St Port Credit ON L5G 1K4</b>	GEN
<b>Generator No:</b>	ON9607199			<b>Status:</b>	
<b>SIC Code:</b>	517210, 517510, 517910			<b>Co Admin:</b>	Chloé Lamothe-Luneau
<b>SIC Description:</b>	WIRELESS TELECOMMUNICATIONS CARRIERS (EXCEPT SATELLITE), 517510, OTHER TELECOMMUNICATIONS			<b>Choice of Contact:</b>	CO_ADMIN
<b>Approval Years:</b>	2016			<b>Phone No Admin:</b>	514-391-1021 Ext.
<b>PO Box No:</b>				<b>Contam. Facility:</b>	No
<b>Country:</b>	Canada			<b>MHSW Facility:</b>	No
<b><u>Detail(s)</u></b>					
<b>Waste Class:</b>		243			
<b>Waste Class Desc:</b>		PCBS			
<b>Waste Class:</b>		121			
<b>Waste Class Desc:</b>		ALKALINE WASTES - HEAVY METALS			
<a href="#"><u>3</u></a>	4 of 10	SSW/30.8	79.8 / 0.00	<b>Bell 80 High St Mississauga ON L5G 1K2</b>	GEN
<b>Generator No:</b>	ON8534293			<b>Status:</b>	
<b>SIC Code:</b>	517210, 517510, 517910			<b>Co Admin:</b>	Julie Labelle
<b>SIC Description:</b>	WIRELESS TELECOMMUNICATIONS CARRIERS (EXCEPT SATELLITE), 517510, OTHER TELECOMMUNICATIONS			<b>Choice of Contact:</b>	CO_ADMIN
<b>Approval Years:</b>	2014			<b>Phone No Admin:</b>	5148700688 Ext.
<b>PO Box No:</b>				<b>Contam. Facility:</b>	No
<b>Country:</b>	Canada			<b>MHSW Facility:</b>	No
<b><u>Detail(s)</u></b>					
<b>Waste Class:</b>		221			
<b>Waste Class Desc:</b>		LIGHT FUELS			
<b>Waste Class:</b>		251			
<b>Waste Class Desc:</b>		OIL SKIMMINGS & SLUDGES			
<a href="#"><u>3</u></a>	5 of 10	SSW/30.8	79.8 / 0.00	<b>Bell 80 High St Port Credit ON L5G 1K4</b>	GEN
<b>Generator No:</b>	ON9607199			<b>Status:</b>	Registered
<b>SIC Code:</b>				<b>Co Admin:</b>	
<b>SIC Description:</b>				<b>Choice of Contact:</b>	
<b>Approval Years:</b>	As of Dec 2018			<b>Phone No Admin:</b>	
<b>PO Box No:</b>				<b>Contam. Facility:</b>	
<b>Country:</b>	Canada			<b>MHSW Facility:</b>	
<b><u>Detail(s)</u></b>					

Map Key	Number of Records	Direction/ Distance (m)	Elev/Diff (m)	Site	DB
<b>Waste Class:</b>		121 C			
<b>Waste Class Desc:</b>		Alkaline slutions - containing heavy metals			
<b>Waste Class:</b>		221 L			
<b>Waste Class Desc:</b>		Light fuels			
<b>Waste Class:</b>		243 D			
<b>Waste Class Desc:</b>		PCB			
<b>Waste Class:</b>		251 L			
<b>Waste Class Desc:</b>		Waste oils/sludges (petroleum based)			

<u>3</u>	6 of 10	SSW/30.8	79.8 / 0.00	80 High Street East Mississauga ON	SPL
<b>Ref No:</b>	6026-AP7STY			<b>Discharger Report:</b>	
<b>Site No:</b>	NA			<b>Material Group:</b>	
<b>Incident Dt:</b>	7/12/2017			<b>Health/Env Conseq:</b>	2 - Minor Environment
<b>Year:</b>				<b>Client Type:</b>	
<b>Incident Cause:</b>				<b>Sector Type:</b>	Municipal Sewage
<b>Incident Event:</b>	Overflow/Surcharge			<b>Agency Involved:</b>	
<b>Contaminant Code:</b>	44			<b>Nearest Watercourse:</b>	
<b>Contaminant Name:</b>	SEWAGE,RAW UNCHLORINATED			<b>Site Address:</b>	80 High Street East
<b>Contaminant Limit 1:</b>				<b>Site District Office:</b>	Halton-Peel
<b>Contam Limit Freq 1:</b>				<b>Site Postal Code:</b>	
<b>Contaminant UN No 1:</b>	n/a			<b>Site Region:</b>	Central
<b>Environment Impact:</b>				<b>Site Municipality:</b>	Mississauga
<b>Nature of Impact:</b>				<b>Site Lot:</b>	
<b>Receiving Medium:</b>				<b>Site Conc:</b>	
<b>Receiving Env:</b>	Land			<b>Northing:</b>	4823475.24
<b>MOE Response:</b>	No			<b>Easting:</b>	614406.87
<b>Dt MOE Arvl on Scn:</b>				<b>Site Geo Ref Accu:</b>	
<b>MOE Reported Dt:</b>	7/12/2017			<b>Site Map Datum:</b>	
<b>Dt Document Closed:</b>	7/19/2017			<b>SAC Action Class:</b>	Land Spills
<b>Incident Reason:</b>	Blockage			<b>Source Type:</b>	Sewer (Private or Municipal)
<b>Site Name:</b>	Sanitary sewer blockage<UNOFFICIAL>				
<b>Site County/District:</b>	Regional Municipality of Peel				
<b>Site Geo Ref Meth:</b>					
<b>Incident Summary:</b>	DWMD: Rgn of Peel sanitary sewer blockage surcharge to prvt property.				
<b>Contaminant Qty:</b>	1 n/a				

<u>3</u>	7 of 10	SSW/30.8	79.8 / 0.00	Bell Canada 80 High Street Mississauga ON	SPL
<b>Ref No:</b>	7617-B5LNZS			<b>Discharger Report:</b>	
<b>Site No:</b>	NA			<b>Material Group:</b>	
<b>Incident Dt:</b>	2018/10/16			<b>Health/Env Conseq:</b>	2 - Minor Environment
<b>Year:</b>				<b>Client Type:</b>	Corporation
<b>Incident Cause:</b>				<b>Sector Type:</b>	Miscellaneous Communal
<b>Incident Event:</b>	Overflow/Surcharge			<b>Agency Involved:</b>	
<b>Contaminant Code:</b>	13			<b>Nearest Watercourse:</b>	
<b>Contaminant Name:</b>	DIESEL FUEL			<b>Site Address:</b>	80 High Street
<b>Contaminant Limit 1:</b>				<b>Site District Office:</b>	Halton-Peel
<b>Contam Limit Freq 1:</b>				<b>Site Postal Code:</b>	
<b>Contaminant UN No 1:</b>	1202			<b>Site Region:</b>	Central
<b>Environment Impact:</b>				<b>Site Municipality:</b>	Mississauga
<b>Nature of Impact:</b>				<b>Site Lot:</b>	
<b>Receiving Medium:</b>				<b>Site Conc:</b>	
<b>Receiving Env:</b>	Land			<b>Northing:</b>	4823475.22
<b>MOE Response:</b>	No			<b>Easting:</b>	614406.87
<b>Dt MOE Arvl on Scn:</b>				<b>Site Geo Ref Accu:</b>	

Map Key	Number of Records	Direction/ Distance (m)	Elev/Diff (m)	Site	DB
<b>MOE Reported Dt:</b>	2018/10/16			<b>Site Map Datum:</b>	
<b>Dt Document Closed:</b>	2018/11/27			<b>SAC Action Class:</b>	Land Spills
<b>Incident Reason:</b>	Equipment Failure			<b>Source Type:</b>	Tank - Above Ground
<b>Site Name:</b>	Commerical Area<UNOFFICIAL>				
<b>Site County/District:</b>	Regional Municipality of Peel				
<b>Site Geo Ref Meth:</b>					
<b>Incident Summary:</b>	Bell: 5L diesel spill to ground, cntd.				
<b>Contaminant Qty:</b>	5 L				

<u>3</u>	8 of 10	SSW/30.8	79.8 / 0.00	<b>Bell</b> <b>80 High St</b> <b>Port Credit ON L5G 1K4</b>	<b>GEN</b>
<b>Generator No:</b>	ON9607199			<b>Status:</b>	Registered
<b>SIC Code:</b>				<b>Co Admin:</b>	
<b>SIC Description:</b>				<b>Choice of Contact:</b>	
<b>Approval Years:</b>	As of Jul 2020			<b>Phone No Admin:</b>	
<b>PO Box No:</b>				<b>Contam. Facility:</b>	
<b>Country:</b>	Canada			<b>MHSW Facility:</b>	
<b>Detail(s)</b>					
<b>Waste Class:</b>	121 C				
<b>Waste Class Desc:</b>	Alkaline slutions - containing heavy metals				
<b>Waste Class:</b>	221 L				
<b>Waste Class Desc:</b>	Light fuels				
<b>Waste Class:</b>	251 L				
<b>Waste Class Desc:</b>	Waste oils/sludges (petroleum based)				
<b>Waste Class:</b>	243 D				
<b>Waste Class Desc:</b>	PCB				

<u>3</u>	9 of 10	SSW/30.8	79.8 / 0.00	<b>BELL CANADA</b> <b>80 HIGH ST E MISSISSAUGA L5G 1K2 ON CA</b> <b>ON</b>	<b>DTNK</b>
<b>Delisted Fuel Storage Tank</b>					
<b>Instance No:</b>	64643253			<b>Creation Date:</b>	3/6/2014 12:21:32 PM
<b>Status:</b>	Active			<b>Overfill Prot Type:</b>	
<b>Instance Type:</b>				<b>Facility Location:</b>	80 HIGH ST E MISSISSAUGA L5G 1K2 ON CA
<b>Fuel Type:</b>				<b>Piping SW Steel:</b>	
<b>Cont Name:</b>				<b>Piping SW Galvan:</b>	
<b>Capacity:</b>	5000			<b>Tanks SW Steel:</b>	
<b>Tank Material:</b>	Fiberglass (FRP)			<b>Piping Underground:</b>	
<b>Corrosion Prot:</b>	Fiberglass			<b>No Underground:</b>	
<b>Tank Type:</b>	Double Wall UST			<b>Max Hazard Rank:</b>	NULL
<b>Install Year:</b>	2014			<b>Max Hazard Rank 1:</b>	NULL
<b>Facility Type:</b>	FS FUEL OIL TANK			<b>Nxt Period Start Dt:</b>	NULL
<b>Device Installed Loc:</b>				<b>Program Area 1:</b>	NULL
<b>Fuel Type 2:</b>				<b>Program Area 2:</b>	NULL
<b>Fuel Type 3:</b>				<b>Nxt Period Strt Dt 2:</b>	NULL
<b>Item:</b>				<b>Risk Based Periodic:</b>	NULL
<b>Item Description:</b>	Fuel Oil Tank			<b>Vol of Directives:</b>	NULL
<b>Model:</b>	NULL			<b>Years in Service:</b>	NULL
<b>Description:</b>	Veeder-Root Leak Detection System. Brine interstitial monitoring			<b>Created Date:</b>	NULL
<b>Instance Creation Dt:</b>	3/6/2014 12:20:42 PM			<b>Federal Device:</b>	NULL

Map Key	Number of Records	Direction/ Distance (m)	Elev/Diff (m)	Site	DB
<b>Instance Install Dt:</b>	3/6/2014 12:20:42 PM			<b>Periodic Exempt:</b>	NULL
<b>Manufacturer:</b>	NULL			<b>Statutory Interval:</b>	NULL
<b>Serial No:</b>	NULL			<b>Rcomnd Insp Interval:</b>	NULL
<b>ULC Standard:</b>	NULL			<b>Recommended Toler:</b>	NULL
<b>Quantity:</b>	1			<b>Panam Venue Name:</b>	NULL
<b>Unit of Measure:</b>	EA			<b>External Identifier:</b>	NULL
<b>Parent Fac Type:</b>					
<b>TSSA Base Sched Cycle 1:</b>	NULL				
<b>TSSA Base Sched Cycle 2:</b>	NULL				
<b>Original Source:</b>	FST				
<b>Record Date:</b>	31-MAY-2021				

3      10 of 10      **SSW/30.8**      **79.8 / 0.00**      **Bell  
80 High St  
Port Credit ON L5G 1K4**      **GEN**

<b>Generator No:</b>	ON9607199	<b>Status:</b>	Registered
<b>SIC Code:</b>		<b>Co Admin:</b>	
<b>SIC Description:</b>		<b>Choice of Contact:</b>	
<b>Approval Years:</b>	As of Nov 2021	<b>Phone No Admin:</b>	
<b>PO Box No:</b>		<b>Contam. Facility:</b>	
<b>Country:</b>	Canada	<b>MHSW Facility:</b>	

Detail(s)

<b>Waste Class:</b>	221 L
<b>Waste Class Desc:</b>	Light fuels
<b>Waste Class:</b>	251 L
<b>Waste Class Desc:</b>	Waste oils/sludges (petroleum based)
<b>Waste Class:</b>	121 C
<b>Waste Class Desc:</b>	Alkaline slutions - containing heavy metals
<b>Waste Class:</b>	243 D
<b>Waste Class Desc:</b>	PCB

4      1 of 1      **ENE/39.8**      **79.8 / 0.00**      **OSHAWA FOODS  
25 HURONTARIO STREET RETAIL STORE  
MISSISSAUGA CITY ON**      **SPL**

<b>Ref No:</b>	123765	<b>Discharger Report:</b>	
<b>Site No:</b>		<b>Material Group:</b>	
<b>Incident Dt:</b>	2/19/1996	<b>Health/Env Conseq:</b>	
<b>Year:</b>		<b>Client Type:</b>	
<b>Incident Cause:</b>	PIPE/HOSE LEAK	<b>Sector Type:</b>	
<b>Incident Event:</b>		<b>Agency Involved:</b>	
<b>Contaminant Code:</b>		<b>Nearest Watercourse:</b>	
<b>Contaminant Name:</b>		<b>Site Address:</b>	
<b>Contaminant Limit 1:</b>		<b>Site District Office:</b>	
<b>Contam Limit Freq 1:</b>		<b>Site Postal Code:</b>	
<b>Contaminant UN No 1:</b>		<b>Site Region:</b>	
<b>Environment Impact:</b>	POSSIBLE	<b>Site Municipality:</b>	21102
<b>Nature of Impact:</b>	Air Pollution	<b>Site Lot:</b>	
<b>Receiving Medium:</b>	AIR	<b>Site Conc:</b>	
<b>Receiving Env:</b>		<b>Northing:</b>	
<b>MOE Response:</b>		<b>Easting:</b>	
<b>Dt MOE Arvl on Scn:</b>		<b>Site Geo Ref Accu:</b>	
<b>MOE Reported Dt:</b>	2/20/1996	<b>Site Map Datum:</b>	
<b>Dt Document Closed:</b>		<b>SAC Action Class:</b>	
<b>Incident Reason:</b>	EQUIPMENT FAILURE	<b>Source Type:</b>	
<b>Site Name:</b>			
<b>Site County/District:</b>			

Map Key	Number of Records	Direction/ Distance (m)	Elev/Diff (m)	Site	DB
<b>Site Geo Ref Meth:</b>					
<b>Incident Summary:</b> HURONTARIO PRICE CHOPPER-34 KG FREON R-22 TO ATM, LINE LEAK,REPAIRED.					
<b>Contaminant Qty:</b>					
<u>5</u>	1 of 1	SSE/50.0	79.8 / 0.00	<b>Enbridge Gas Distribution Inc.</b> 8 Ann St. Mississauga Mississauga ON	SPL
<b>Ref No:</b>	8866-AXKLZJ			<b>Discharger Report:</b>	
<b>Site No:</b>	NA			<b>Material Group:</b>	
<b>Incident Dt:</b>	2018/04/06			<b>Health/Env Conseq:</b>	2 - Minor Environment Corporation
<b>Year:</b>				<b>Client Type:</b>	Miscellaneous Communal
<b>Incident Cause:</b>				<b>Sector Type:</b>	
<b>Incident Event:</b>	Leak/Break			<b>Agency Involved:</b>	
<b>Contaminant Code:</b>	35			<b>Nearest Watercourse:</b>	
<b>Contaminant Name:</b>	NATURAL GAS (METHANE)			<b>Site Address:</b>	8 Ann St. Mississauga
<b>Contaminant Limit 1:</b>				<b>Site District Office:</b>	Halton-Peel
<b>Contam Limit Freq 1:</b>				<b>Site Postal Code:</b>	
<b>Contaminant UN No 1:</b>	1075			<b>Site Region:</b>	Central
<b>Environment Impact:</b>				<b>Site Municipality:</b>	Mississauga
<b>Nature of Impact:</b>				<b>Site Lot:</b>	
<b>Receiving Medium:</b>				<b>Site Conc:</b>	
<b>Receiving Env:</b>	Air			<b>Northing:</b>	4823433.07
<b>MOE Response:</b>	No			<b>Easting:</b>	614459.39
<b>Dt MOE Arvl on Scn:</b>				<b>Site Geo Ref Accu:</b>	
<b>MOE Reported Dt:</b>	2018/04/06			<b>Site Map Datum:</b>	
<b>Dt Document Closed:</b>	2018/04/21			<b>SAC Action Class:</b>	TSSA - Fuel Safety Branch - Hydrocarbon Fuel Release/Spill Pipeline/Components
<b>Incident Reason:</b>	Operator/Human Error			<b>Source Type:</b>	
<b>Site Name:</b>	Commercial - building is under construction<UNOFFICIAL>				
<b>Site County/District:</b>	Regional Municipality of Peel				
<b>Site Geo Ref Meth:</b>					
<b>Incident Summary:</b>	TSSA FSB: 2 inch pl IP gas line dmgd; made safe				
<b>Contaminant Qty:</b>	0 other - see incident description				

<u>6</u>	1 of 5	E/55.7	79.8 / 0.00	<b>Dolce Vita Medical Spa &amp; Salon</b> 1 Hurontario Street Unit 1 Mississauga ON L5G0A3	GEN
<b>Generator No:</b>	ON6629503			<b>Status:</b>	
<b>SIC Code:</b>	446199			<b>Co Admin:</b>	Alaa Shamas
<b>SIC Description:</b>	ALL OTHER HEALTH AND PERSONAL CARE STORES			<b>Choice of Contact:</b>	CO_OFFICIAL
<b>Approval Years:</b>	2016			<b>Phone No Admin:</b>	9052785550 Ext.
<b>PO Box No:</b>				<b>Contam. Facility:</b>	No
<b>Country:</b>	Canada			<b>MHSW Facility:</b>	No
<b>Detail(s)</b>					
<b>Waste Class:</b>	312				
<b>Waste Class Desc:</b>	PATHOLOGICAL WASTES				

<u>6</u>	2 of 5	E/55.7	79.8 / 0.00	<b>Dolce Vita Medical Spa &amp; Salon</b> 1 Hurontario Street Unit 1 Mississauga ON L5G0A3	GEN
<b>Generator No:</b>	ON6629503			<b>Status:</b>	Registered
<b>SIC Code:</b>				<b>Co Admin:</b>	
<b>SIC Description:</b>				<b>Choice of Contact:</b>	
<b>Approval Years:</b>	As of Dec 2018			<b>Phone No Admin:</b>	
<b>PO Box No:</b>				<b>Contam. Facility:</b>	

Map Key	Number of Records	Direction/ Distance (m)	Elev/Diff (m)	Site	DB
<b>Country:</b> Canada		<b>MHSW Facility:</b>			
<b><u>Detail(s)</u></b>					
<b>Waste Class:</b> 312 P					
<b>Waste Class Desc:</b> Pathological wastes					
<a href="#">6</a>	3 of 5	E/55.7	79.8 / 0.00	<b>Thermo Cool Mechanical 1 Hurontario Street Mississauga ON L5G 0A3</b>	<b>GEN</b>
<b>Generator No:</b> ON8515736		<b>Status:</b> Registered			
<b>SIC Code:</b>		<b>Co Admin:</b>			
<b>SIC Description:</b>		<b>Choice of Contact:</b>			
<b>Approval Years:</b> As of Dec 2018		<b>Phone No Admin:</b>			
<b>PO Box No:</b>		<b>Contam. Facility:</b>			
<b>Country:</b> Canada		<b>MHSW Facility:</b>			
<b><u>Detail(s)</u></b>					
<b>Waste Class:</b> 212 L					
<b>Waste Class Desc:</b> Aliphatic solvents and residues					
<a href="#">6</a>	4 of 5	E/55.7	79.8 / 0.00	<b>Thermo Cool Mechanical 1 Hurontario Street Mississauga ON L5G 0A3</b>	<b>GEN</b>
<b>Generator No:</b> ON8515736		<b>Status:</b> Registered			
<b>SIC Code:</b>		<b>Co Admin:</b>			
<b>SIC Description:</b>		<b>Choice of Contact:</b>			
<b>Approval Years:</b> As of Oct 2019		<b>Phone No Admin:</b>			
<b>PO Box No:</b>		<b>Contam. Facility:</b>			
<b>Country:</b> Canada		<b>MHSW Facility:</b>			
<b><u>Detail(s)</u></b>					
<b>Waste Class:</b> 212 L					
<b>Waste Class Desc:</b> Aliphatic solvents and residues					
<a href="#">6</a>	5 of 5	E/55.7	79.8 / 0.00	<b>Dolce Vita Medical Spa &amp; Salon 1 Hurontario Street Unit 1 Mississauga ON L5G0A3</b>	<b>GEN</b>
<b>Generator No:</b> ON6629503		<b>Status:</b> Registered			
<b>SIC Code:</b>		<b>Co Admin:</b>			
<b>SIC Description:</b>		<b>Choice of Contact:</b>			
<b>Approval Years:</b> As of Oct 2019		<b>Phone No Admin:</b>			
<b>PO Box No:</b>		<b>Contam. Facility:</b>			
<b>Country:</b> Canada		<b>MHSW Facility:</b>			
<b><u>Detail(s)</u></b>					
<b>Waste Class:</b> 312 P					
<b>Waste Class Desc:</b> Pathological wastes					
<a href="#">7</a>	1 of 1	S/71.5	79.8 / 0.00	<b>FRAM GROUP (CANADA) INC 69 High St. E Mississauga ON</b>	<b>SPL</b>

Map Key	Number of Records	Direction/ Distance (m)	Elev/Diff (m)	Site	DB
<b>Ref No:</b> <b>Site No:</b> <b>Incident Dt:</b> <b>Year:</b> <b>Incident Cause:</b> <b>Incident Event:</b> <b>Contaminant Code:</b> <b>Contaminant Name:</b> <b>Contaminant Limit 1:</b> <b>Contam Limit Freq 1:</b> <b>Contaminant UN No 1:</b> <b>Environment Impact:</b> <b>Nature of Impact:</b> <b>Receiving Medium:</b> <b>Receiving Env:</b> <b>MOE Response:</b> <b>Dt MOE Arvl on Scn:</b> <b>MOE Reported Dt:</b> <b>Dt Document Closed:</b> <b>Incident Reason:</b> <b>Site Name:</b> <b>Site County/District:</b> <b>Site Geo Ref Meth:</b> <b>Incident Summary:</b> <b>Contaminant Qty:</b>	3448-AMNA27  5/24/2017  Operator/Human error 27 CONCRETE  n/a  Land  5/24/2017  Deliberate Act Concrete waste to CB's<UNOFFICIAL> Regional Municipality of Peel  Mississauga: concrete, drill bits and wash water to CB's 1 n/a	<b>Discharger Report:</b> <b>Material Group:</b> <b>Health/Env Conseq:</b> <b>Client Type:</b> <b>Sector Type:</b> <b>Agency Involved:</b> <b>Nearest Watercourse:</b> <b>Site Address:</b> <b>Site District Office:</b> <b>Site Postal Code:</b> <b>Site Region:</b> <b>Site Municipality:</b> <b>Site Lot:</b> <b>Site Conc:</b> <b>Northing:</b> <b>Easting:</b> <b>Site Geo Ref Accu:</b> <b>Site Map Datum:</b> <b>SAC Action Class:</b> <b>Source Type:</b>	2 - Minor Environment Corporation Other  69 High St. E Halton-Peel  Central Mississauga        Other		
<u>8</u>	1 of 1	SE/72.9	79.8 / 0.00	<b>Enersource Hydro Mississauga</b> <b>5 Ann Street</b> <b>Mississauga ON L5G 3E8</b>	GEN
<b>Generator No:</b> <b>SIC Code:</b> <b>SIC Description:</b> <b>Approval Years:</b> <b>PO Box No:</b> <b>Country:</b>	ON4489026 221122  2011	<b>Status:</b> <b>Co Admin:</b> <b>Choice of Contact:</b> <b>Phone No Admin:</b> <b>Contam. Facility:</b> <b>MHSW Facility:</b>			
<u>9</u>	1 of 10	SE/92.3	79.8 / 0.00	<b>SKINNER &amp; MIDDLEBROOK LTD.</b> <b>128 LAKESHORE ROAD EAST</b> <b>MISSISSAUGA ON L5G 1E4</b>	GEN
<b>Generator No:</b> <b>SIC Code:</b> <b>SIC Description:</b> <b>Approval Years:</b> <b>PO Box No:</b> <b>Country:</b>	ONF025200 9731 FUNERAL HOMES 88,89,90,00,01,03,04	<b>Status:</b> <b>Co Admin:</b> <b>Choice of Contact:</b> <b>Phone No Admin:</b> <b>Contam. Facility:</b> <b>MHSW Facility:</b>			
<b><u>Detail(s)</u></b>					
<b>Waste Class:</b> <b>Waste Class Desc:</b>	312 PATHOLOGICAL WASTES				
<u>9</u>	2 of 10	SE/92.3	79.8 / 0.00	<b>SKINNER &amp; MIDDLEBROOK LTD. 44-252</b> <b>128 LAKESHORE ROAD EAST</b> <b>MISSISSAUGA ON L5G 1E4</b>	GEN
<b>Generator No:</b> <b>SIC Code:</b> <b>SIC Description:</b> <b>Approval Years:</b> <b>PO Box No:</b>	ONF025200 9731 FUNERAL HOMES 92,93,94,95,96	<b>Status:</b> <b>Co Admin:</b> <b>Choice of Contact:</b> <b>Phone No Admin:</b> <b>Contam. Facility:</b>			



Map Key	Number of Records	Direction/ Distance (m)	Elev/Diff (m)	Site	DB
<b>Country:</b>				<b>MHSW Facility:</b>	
<b><u>Detail(s)</u></b>					
<b>Waste Class:</b>		312			
<b>Waste Class Desc:</b>		PATHOLOGICAL WASTES			
<u>9</u>	3 of 10	SE/92.3	79.8 / 0.00	SKINNER & MIDDLEBROOK LTD 128 LAKESHORE ROAD EAST MISSISSAUGA ON L5G 1E4	GEN
<b>Generator No:</b>	ONF025200			<b>Status:</b>	
<b>SIC Code:</b>	9731			<b>Co Admin:</b>	
<b>SIC Description:</b>	FUNERAL HOMES			<b>Choice of Contact:</b>	
<b>Approval Years:</b>	97,98,99			<b>Phone No Admin:</b>	
<b>PO Box No:</b>				<b>Contam. Facility:</b>	
<b>Country:</b>				<b>MHSW Facility:</b>	
<b><u>Detail(s)</u></b>					
<b>Waste Class:</b>		312			
<b>Waste Class Desc:</b>		PATHOLOGICAL WASTES			
<u>9</u>	4 of 10	SE/92.3	79.8 / 0.00	Skinner & Middlebrook Ltd. 128 Lakeshore Rd.E. Mississauga ON L5G 1E4	GEN
<b>Generator No:</b>	ON8373977			<b>Status:</b>	
<b>SIC Code:</b>				<b>Co Admin:</b>	
<b>SIC Description:</b>				<b>Choice of Contact:</b>	
<b>Approval Years:</b>	02,03,04,07,08			<b>Phone No Admin:</b>	
<b>PO Box No:</b>				<b>Contam. Facility:</b>	
<b>Country:</b>				<b>MHSW Facility:</b>	
<b><u>Detail(s)</u></b>					
<b>Waste Class:</b>		312			
<b>Waste Class Desc:</b>		PATHOLOGICAL WASTES			
<u>9</u>	5 of 10	SE/92.3	79.8 / 0.00	Skinner & Middlebrook Ltd. 128 Lakeshore Rd.E. Mississauga ON L5G 1E4	GEN
<b>Generator No:</b>	ON8373977			<b>Status:</b>	
<b>SIC Code:</b>	812210			<b>Co Admin:</b>	
<b>SIC Description:</b>	Funeral Homes			<b>Choice of Contact:</b>	
<b>Approval Years:</b>	2009			<b>Phone No Admin:</b>	
<b>PO Box No:</b>				<b>Contam. Facility:</b>	
<b>Country:</b>				<b>MHSW Facility:</b>	
<b><u>Detail(s)</u></b>					
<b>Waste Class:</b>		312			
<b>Waste Class Desc:</b>		PATHOLOGICAL WASTES			
<u>9</u>	6 of 10	SE/92.3	79.8 / 0.00	Skinner & Middlebrook Ltd. 128 Lakeshore Rd.E. Mississauga ON L5G 1E4	GEN

Map Key	Number of Records	Direction/ Distance (m)	Elev/Diff (m)	Site	DB
<b>Generator No:</b> ON8373977 <b>SIC Code:</b> 812210 <b>SIC Description:</b> Funeral Homes <b>Approval Years:</b> 2010 <b>PO Box No:</b> <b>Country:</b>				<b>Status:</b> <b>Co Admin:</b> <b>Choice of Contact:</b> <b>Phone No Admin:</b> <b>Contam. Facility:</b> <b>MHSW Facility:</b>	
<b><u>Detail(s)</u></b>					
<b>Waste Class:</b> 312					
<b>Waste Class Desc:</b> PATHOLOGICAL WASTES					
<a href="#">9</a>	7 of 10	SE/92.3	79.8 / 0.00	Skinner & Middlebrook Ltd 128 Lakeshore Rd.E. Mississauga ON L5G 1E4	GEN
<b>Generator No:</b> ON8373977 <b>SIC Code:</b> 812210 <b>SIC Description:</b> Funeral Homes <b>Approval Years:</b> 2011 <b>PO Box No:</b> <b>Country:</b>				<b>Status:</b> <b>Co Admin:</b> <b>Choice of Contact:</b> <b>Phone No Admin:</b> <b>Contam. Facility:</b> <b>MHSW Facility:</b>	
<b><u>Detail(s)</u></b>					
<b>Waste Class:</b> 312					
<b>Waste Class Desc:</b> PATHOLOGICAL WASTES					
<a href="#">9</a>	8 of 10	SE/92.3	79.8 / 0.00	Skinner & Middlebrook Ltd 128 Lakeshore Rd.E. Mississauga ON L5G 1E4	GEN
<b>Generator No:</b> ON6384687 <b>SIC Code:</b> <b>SIC Description:</b> <b>Approval Years:</b> As of Jul 2020 <b>PO Box No:</b> <b>Country:</b> Canada				<b>Status:</b> Registered <b>Co Admin:</b> <b>Choice of Contact:</b> <b>Phone No Admin:</b> <b>Contam. Facility:</b> <b>MHSW Facility:</b>	
<b><u>Detail(s)</u></b>					
<b>Waste Class:</b> 312 P					
<b>Waste Class Desc:</b> Pathological wastes					
<a href="#">9</a>	9 of 10	SE/92.3	79.8 / 0.00	Skinner & Middlebrook Ltd 128 Lakeshore Rd.E. Mississauga ON L5G 1E4	GEN
<b>Generator No:</b> ON6384687 <b>SIC Code:</b> <b>SIC Description:</b> <b>Approval Years:</b> As of Nov 2021 <b>PO Box No:</b> <b>Country:</b> Canada				<b>Status:</b> Registered <b>Co Admin:</b> <b>Choice of Contact:</b> <b>Phone No Admin:</b> <b>Contam. Facility:</b> <b>MHSW Facility:</b>	
<b><u>Detail(s)</u></b>					
<b>Waste Class:</b> 312 P					
<b>Waste Class Desc:</b> Pathological wastes					

Map Key	Number of Records	Direction/ Distance (m)	Elev/Diff (m)	Site	DB
<a href="#">9</a>	10 of 10	SE/92.3	79.8 / 0.00	Skinner & Middlebrook Ltd 128 Lakeshore Rd.E. Mississauga ON L5G 1E4	GEN
<b>Generator No:</b>	ON6384687			<b>Status:</b> Registered	
<b>SIC Code:</b>				<b>Co Admin:</b>	
<b>SIC Description:</b>				<b>Choice of Contact:</b>	
<b>Approval Years:</b>	As of Feb 2022			<b>Phone No Admin:</b>	
<b>PO Box No:</b>				<b>Contam. Facility:</b>	
<b>Country:</b>	Canada			<b>MHSW Facility:</b>	
<b><u>Detail(s)</u></b>					
<b>Waste Class:</b>	312 P				
<b>Waste Class Desc:</b>	Pathological wastes				
<a href="#">10</a>	1 of 2	NE/106.6	79.8 / 0.00	Greenspoon Specialty Contracting Ltd.; 20 Rosewood Avenue construction site<UNOFFICIAL> Mississauga ON	SPL
<b>Ref No:</b>	2855-86JJTA			<b>Discharger Report:</b>	
<b>Site No:</b>				<b>Material Group:</b>	
<b>Incident Dt:</b>				<b>Health/Env Conseq:</b>	
<b>Year:</b>				<b>Client Type:</b>	
<b>Incident Cause:</b>	Tank (Underground) Leak			<b>Sector Type:</b>	
<b>Incident Event:</b>				<b>Agency Involved:</b>	
<b>Contaminant Code:</b>	41			<b>Nearest Watercourse:</b>	
<b>Contaminant Name:</b>	DIESEL FUEL AND WATER MIXTURE			<b>Site Address:</b>	
<b>Contaminant Limit 1:</b>				<b>Site District Office:</b>	
<b>Contam Limit Freq 1:</b>				<b>Site Postal Code:</b>	
<b>Contaminant UN No 1:</b>				<b>Site Region:</b>	
<b>Environment Impact:</b>	Confirmed			<b>Site Municipality:</b>	
<b>Nature of Impact:</b>	Soil Contamination			<b>Site Lot:</b>	
<b>Receiving Medium:</b>				<b>Site Conc:</b>	
<b>Receiving Env:</b>				<b>Northing:</b>	
<b>MOE Response:</b>				<b>Easting:</b>	
<b>Dt MOE Arvl on Scn:</b>				<b>Site Geo Ref Accu:</b>	
<b>MOE Reported Dt:</b>	6/18/2010			<b>Site Map Datum:</b>	
<b>Dt Document Closed:</b>				<b>SAC Action Class:</b> Land Spills	
<b>Incident Reason:</b>	Equipment/Vehicles			<b>Source Type:</b>	
<b>Site Name:</b>	construction site<UNOFFICIAL>				
<b>Site County/District:</b>					
<b>Site Geo Ref Meth:</b>					
<b>Incident Summary:</b>	Greenspoon Specialty: UST 500 L diesel & water to ground				
<b>Contaminant Qty:</b>	500 L				
<a href="#">10</a>	2 of 2	NE/106.6	79.8 / 0.00	20 Rosewood Avenue, Mississauga ON	INC
<b>Incident No:</b>	410004			<b>Any Health Impact:</b> Unknown	
<b>Incident ID:</b>	2561688			<b>Any Enviro Impact:</b> Yes	
<b>Instance No:</b>				<b>Service Interrupted:</b> No	
<b>Status Code:</b>	Causal Analysis Complete			<b>Was Prop Damaged:</b> No	
<b>Attribute Category:</b>	FS-Perform L1 Incident Insp			<b>Reside App. Type:</b>	
<b>Context:</b>				<b>Commer App. Type:</b>	
<b>Date of Occurrence:</b>	2010/06/18 00:00:00			<b>Indus App. Type:</b>	
<b>Time of Occurrence:</b>	09:30:00			<b>Institut App. Type:</b>	
<b>Incident Created On:</b>				<b>Venting Type:</b>	
<b>Instance Creation Dt:</b>				<b>Vent Conn Mater:</b>	
<b>Instance Install Dt:</b>				<b>Vent Chimney Mater:</b>	

Map Key	Number of Records	Direction/ Distance (m)	Elev/Diff (m)	Site	DB
<b>Occur Insp Start Date:</b>	2010/06/18 00:00:00			<b>Pipeline Type:</b>	
<b>Approx Quant Rel:</b>	unknown			<b>Pipeline Involved:</b>	
<b>Tank Capacity:</b>				<b>Pipe Material:</b>	
<b>Fuels Occur Type:</b>	Discovery of a Petroleum Product			<b>Depth Ground Cover:</b>	
<b>Fuel Type Involved:</b>	Fuel Oil			<b>Regulator Location:</b>	
<b>Enforcement Policy:</b>	NULL			<b>Regulator Type:</b>	
<b>Prc Escalation Req:</b>	NULL			<b>Operation Pressure:</b>	
<b>Tank Material Type:</b>				<b>Liquid Prop Make:</b>	
<b>Tank Storage Type:</b>				<b>Liquid Prop Model:</b>	
<b>Tank Location Type:</b>				<b>Liquid Prop Serial No:</b>	
<b>Pump Flow Rate Cap:</b>				<b>Liquid Prop Notes:</b>	
<b>Task No:</b>	2942614			<b>Equipment Type:</b>	
<b>Notes:</b>				<b>Equipment Model:</b>	
<b>Drainage System:</b>	Unknown			<b>Serial No:</b>	
<b>Sub Surface Contam.:</b>	20 to 30 feet maybe more			<b>Cylinder Capacity:</b>	
<b>Aff Prop Use Water:</b>	Unknown			<b>Cylinder Cap Units:</b>	
<b>Contam. Migrated:</b>	Unknown			<b>Cylinder Mat Type:</b>	
<b>Contact Natural Env:</b>	Yes			<b>Near Body of Water:</b>	No
<b>Incident Location:</b>	20 Rosewood Avenue, Mississauga - Discovery of Product				
<b>Occurrence Narrative:</b>	UST hit by backhoe				
<b>Operation Type Involved:</b>	Construction Site (excluding pipeline strike)				
<b>Item:</b>					
<b>Item Description:</b>					
<b>Device Installed Location:</b>					

<a href="#">11</a>	1 of 1	S/107.3	79.8 / 0.00	PUC 7 HELENE ST. PORT CREDIT MISSISSAUGA CITY ON	SPL
<b>Ref No:</b>	12986			<b>Discharger Report:</b>	
<b>Site No:</b>				<b>Material Group:</b>	
<b>Incident Dt:</b>	12/21/1988			<b>Health/Env Conseq:</b>	
<b>Year:</b>				<b>Client Type:</b>	
<b>Incident Cause:</b>	OTHER CONTAINER LEAK			<b>Sector Type:</b>	
<b>Incident Event:</b>				<b>Agency Involved:</b>	
<b>Contaminant Code:</b>				<b>Nearest Watercourse:</b>	
<b>Contaminant Name:</b>				<b>Site Address:</b>	
<b>Contaminant Limit 1:</b>				<b>Site District Office:</b>	
<b>Contam Limit Freq 1:</b>				<b>Site Postal Code:</b>	
<b>Contaminant UN No 1:</b>				<b>Site Region:</b>	
<b>Environment Impact:</b>				<b>Site Municipality:</b>	21102
<b>Nature of Impact:</b>				<b>Site Lot:</b>	
<b>Receiving Medium:</b>	LAND			<b>Site Conc:</b>	
<b>Receiving Env:</b>				<b>Northing:</b>	
<b>MOE Response:</b>				<b>Easting:</b>	
<b>Dt MOE Arvl on Scn:</b>				<b>Site Geo Ref Accu:</b>	
<b>MOE Reported Dt:</b>	12/21/1988			<b>Site Map Datum:</b>	
<b>Dt Document Closed:</b>				<b>SAC Action Class:</b>	
<b>Incident Reason:</b>	OTHER			<b>Source Type:</b>	
<b>Site Name:</b>					
<b>Site County/District:</b>					
<b>Site Geo Ref Meth:</b>					
<b>Incident Summary:</b>					
<b>Contaminant Qty:</b>					

<a href="#">12</a>	1 of 1	ESE/125.5	78.4 / -1.46	Karbro Transport Inc.<UNOFFICIAL> Hurontario St. and Lakeshore Rd. E. Mississauga ON	SPL
<b>Ref No:</b>	6171-8EL387			<b>Discharger Report:</b>	
<b>Site No:</b>				<b>Material Group:</b>	
<b>Incident Dt:</b>	3/2/2011			<b>Health/Env Conseq:</b>	

Map Key	Number of Records	Direction/ Distance (m)	Elev/Diff (m)	Site	DB
<b>Year:</b>				<b>Client Type:</b>	
<b>Incident Cause:</b>	Discharge or Emission to Air			<b>Sector Type:</b>	Transport Truck
<b>Incident Event:</b>				<b>Agency Involved:</b>	
<b>Contaminant Code:</b>	13			<b>Nearest Watercourse:</b>	
<b>Contaminant Name:</b>	DIESEL FUEL			<b>Site Address:</b>	Hurontario St. and Lakeshore Rd. E.
<b>Contaminant Limit 1:</b>				<b>Site District Office:</b>	
<b>Contam Limit Freq 1:</b>				<b>Site Postal Code:</b>	
<b>Contaminant UN No 1:</b>				<b>Site Region:</b>	
<b>Environment Impact:</b>	Possible			<b>Site Municipality:</b>	Mississauga
<b>Nature of Impact:</b>	Surface Water Pollution			<b>Site Lot:</b>	
<b>Receiving Medium:</b>				<b>Site Conc:</b>	
<b>Receiving Env:</b>				<b>Northing:</b>	
<b>MOE Response:</b>	No Field Response			<b>Easting:</b>	
<b>Dt MOE Arvl on Scn:</b>				<b>Site Geo Ref Accu:</b>	
<b>MOE Reported Dt:</b>	3/2/2011			<b>Site Map Datum:</b>	
<b>Dt Document Closed:</b>	7/28/2011			<b>SAC Action Class:</b>	Primary Assessment of Spills
<b>Incident Reason:</b>	Spill			<b>Source Type:</b>	
<b>Site Name:</b>	Hurontario Street: N/B lane<UNOFFICIAL>				
<b>Site County/District:</b>					
<b>Site Geo Ref Meth:</b>					
<b>Incident Summary:</b>	Karbro Transport: 100 L diesel spill to road & cb.				
<b>Contaminant Qty:</b>	100 L				

<a href="#">13</a>	1 of 29	E/132.6	79.8 / 0.00	<b>PIONEER PETROLEUMS LTD. 150 LAKESHORE EAST SERVICE STATION MISSISSAUGA CITY ON L5G 1E9</b>	<b>SPL</b>
<b>Ref No:</b>	111251			<b>Discharger Report:</b>	
<b>Site No:</b>				<b>Material Group:</b>	
<b>Incident Dt:</b>	3/19/1995			<b>Health/Env Conseq:</b>	
<b>Year:</b>				<b>Client Type:</b>	
<b>Incident Cause:</b>	PIPE/HOSE LEAK			<b>Sector Type:</b>	
<b>Incident Event:</b>				<b>Agency Involved:</b>	
<b>Contaminant Code:</b>				<b>Nearest Watercourse:</b>	
<b>Contaminant Name:</b>				<b>Site Address:</b>	
<b>Contaminant Limit 1:</b>				<b>Site District Office:</b>	
<b>Contam Limit Freq 1:</b>				<b>Site Postal Code:</b>	
<b>Contaminant UN No 1:</b>				<b>Site Region:</b>	
<b>Environment Impact:</b>	POSSIBLE			<b>Site Municipality:</b>	21102
<b>Nature of Impact:</b>	Air Pollution			<b>Site Lot:</b>	
<b>Receiving Medium:</b>	LAND			<b>Site Conc:</b>	
<b>Receiving Env:</b>				<b>Northing:</b>	
<b>MOE Response:</b>				<b>Easting:</b>	MCCR
<b>Dt MOE Arvl on Scn:</b>				<b>Site Geo Ref Accu:</b>	
<b>MOE Reported Dt:</b>	3/23/1995			<b>Site Map Datum:</b>	
<b>Dt Document Closed:</b>				<b>SAC Action Class:</b>	
<b>Incident Reason:</b>	EQUIPMENT FAILURE			<b>Source Type:</b>	
<b>Site Name:</b>					
<b>Site County/District:</b>					
<b>Site Geo Ref Meth:</b>					
<b>Incident Summary:</b>	PIONEER PETROLEUM-UKN QTYGASOLINE TO GRND,LEAK DETECTOR LINE LEAK.				
<b>Contaminant Qty:</b>					

<a href="#">13</a>	2 of 29	E/132.6	79.8 / 0.00	<b>PIONEER PETROLEUMS 150 LAKESHORE RD E MISSISSAUGA ON L5G 1E9</b>	<b>RST</b>
<b>Headcode:</b>	01186800				
<b>Headcode Desc:</b>	SERVICE STATIONS-GASOLINE, OIL & NATURAL GAS				
<b>Phone:</b>					
<b>List Name:</b>					
<b>Description:</b>					

Map Key	Number of Records	Direction/ Distance (m)	Elev/Diff (m)	Site	DB
<a href="#">13</a>	3 of 29	E/132.6	79.8 / 0.00	<b>PIONEER PETROLEUMS LTD. 150 LAKESHORE RD E SERVICE STATION MISSISSAUGA CITY ON L5G 1E9</b>	<b>SPL</b>
<b>Ref No:</b>	195837			<b>Discharger Report:</b>	
<b>Site No:</b>				<b>Material Group:</b>	
<b>Incident Dt:</b>	3/2/2001			<b>Health/Env Conseq:</b>	
<b>Year:</b>				<b>Client Type:</b>	
<b>Incident Cause:</b>	OTHER TRANSPORTATION ACCIDENT			<b>Sector Type:</b>	
<b>Incident Event:</b>				<b>Agency Involved:</b>	FIRE DEPT., POLICE DEPT.,
<b>Contaminant Code:</b>				<b>Nearest Watercourse:</b>	
<b>Contaminant Name:</b>				<b>Site Address:</b>	
<b>Contaminant Limit 1:</b>				<b>Site District Office:</b>	
<b>Contam Limit Freq 1:</b>				<b>Site Postal Code:</b>	
<b>Contaminant UN No 1:</b>				<b>Site Region:</b>	
<b>Environment Impact:</b>	Possible			<b>Site Municipality:</b>	21102
<b>Nature of Impact:</b>	Air Pollution			<b>Site Lot:</b>	
<b>Receiving Medium:</b>	Air			<b>Site Conc:</b>	
<b>Receiving Env:</b>				<b>Northing:</b>	
<b>MOE Response:</b>				<b>Easting:</b>	
<b>Dt MOE Arvl on Scn:</b>				<b>Site Geo Ref Accu:</b>	
<b>MOE Reported Dt:</b>	3/2/2001			<b>Site Map Datum:</b>	
<b>Dt Document Closed:</b>				<b>SAC Action Class:</b>	
<b>Incident Reason:</b>	UNKNOWN			<b>Source Type:</b>	
<b>Site Name:</b>					
<b>Site County/District:</b>					
<b>Site Geo Ref Meth:</b>					
<b>Incident Summary:</b>	PIONEER STATION: UKN AMT PROPANE TO AIR. DUE TO MVA. F/D, P/D.				
<b>Contaminant Qty:</b>					

<a href="#">13</a>	4 of 29	E/132.6	79.8 / 0.00	<b>PIONEER ENERGY MANAGEMENT INC. 150 LAKESHORE RD E MISSISSAUGA ON L5G 1E9</b>	<b>DTNK</b>
<b><u>Delisted Expired Fuel Safety Facilities</u></b>					
<b>Instance No:</b>	9673965			<b>Expired Date:</b>	3/17/1993
<b>Status:</b>	EXPIRED			<b>Max Hazard Rank:</b>	
<b>Instance ID:</b>				<b>Facility Location:</b>	
<b>Instance Type:</b>	FS Facility			<b>Facility Type:</b>	
<b>Instance Creation Dt:</b>				<b>Fuel Type 2:</b>	
<b>Instance Install Dt:</b>				<b>Fuel Type 3:</b>	
<b>Item Description:</b>				<b>Panam Related:</b>	
<b>Manufacturer:</b>				<b>Panam Venue Nm:</b>	
<b>Model:</b>				<b>External Identifier:</b>	
<b>Serial No:</b>				<b>Item:</b>	
<b>ULC Standard:</b>				<b>Piping Steel:</b>	
<b>Quantity:</b>				<b>Piping Galvanized:</b>	
<b>Unit of Measure:</b>				<b>Tank Single Wall St:</b>	
<b>Overfill Prot Type:</b>				<b>Piping Underground:</b>	
<b>Creation Date:</b>				<b>Tank Underground:</b>	
<b>Next Periodic Str DT:</b>				<b>Source:</b>	
<b>TSSA Base Sched Cycle 2:</b>					
<b>TSSAMax Hazard Rank 1:</b>					
<b>TSSA Risk Based Periodic Yn:</b>					
<b>TSSA Volume of Directives:</b>					
<b>TSSA Periodic Exempt:</b>					
<b>TSSA Statutory Interval:</b>					

Map Key	Number of Records	Direction/ Distance (m)	Elev/Diff (m)	Site	DB
<b>TSSA Recd Insp Interva:</b> <b>TSSA Recd Tolerance:</b> <b>TSSA Program Area:</b> <b>TSSA Program Area 2:</b> <b>Description:</b> <b>Original Source:</b> EXP <b>Record Date:</b> Up to May 2013					
<a href="#">13</a>	5 of 29	E/132.6	79.8 / 0.00	Pioneer Energy LP 150 Lakeshore Road East Mississauga ON L5G 1E9	GEN
<b>Generator No:</b>		ON9285568	<b>Status:</b>		
<b>SIC Code:</b>		447110	<b>Co Admin:</b>		
<b>SIC Description:</b>			<b>Choice of Contact:</b>		
<b>Approval Years:</b>		2011	<b>Phone No Admin:</b>		
<b>PO Box No:</b>			<b>Contam. Facility:</b>		
<b>Country:</b>			<b>MHSW Facility:</b>		
<a href="#">13</a>	6 of 29	E/132.6	79.8 / 0.00	PARKLAND CORPORATION 150 LAKESHORE RD E MISSISSAUGA L5G 1E9 ON CA ON	FST
<b>Instance No:</b>		64523553	<b>Manufacturer:</b>		
<b>Status:</b>			<b>Serial No:</b>		
<b>Cont Name:</b>			<b>Ulc Standard:</b>		
<b>Instance Type:</b>		FS Liquid Fuel Tank	<b>Quantity:</b>		
<b>Item:</b>			<b>Unit of Measure:</b>		
<b>Item Description:</b>		FS Liquid Fuel Tank	<b>Fuel Type:</b> Gasoline		
<b>Tank Type:</b>		Double Wall UST	<b>Fuel Type2:</b> Gasoline		
<b>Install Date:</b>		3/20/2012 2:36:51 PM	<b>Fuel Type3:</b> NULL		
<b>Install Year:</b>		2011	<b>Piping Steel:</b>		
<b>Years in Service:</b>			<b>Piping Galvanized:</b>		
<b>Model:</b>		NULL	<b>Tanks Single Wall St:</b>		
<b>Description:</b>			<b>Piping Underground:</b>		
<b>Capacity:</b>		60000	<b>No Underground:</b>		
<b>Tank Material:</b>		Fiberglass (FRP)	<b>Panam Related:</b>		
<b>Corrosion Protect:</b>		Fiberglass	<b>Panam Venue:</b>		
<b>Overfill Protect:</b>					
<b>Facility Type:</b>		FS Liquid Fuel Tank			
<b>Parent Facility Type:</b>		FS Gasoline Station - Self Serve			
<b>Facility Location:</b>					
<b>Device Installed Location:</b>		150 LAKESHORE RD E MISSISSAUGA L5G 1E9 ON CA			
<b><u>Liquid Fuel Tank Details</u></b>					
<b>Overfill Protection:</b>					
<b>Owner Account Name:</b>		PARKLAND CORPORATION			
<b>Item:</b>		FS LIQUID FUEL TANK			
<a href="#">13</a>	7 of 29	E/132.6	79.8 / 0.00	PARKLAND CORPORATION 150 LAKESHORE RD E MISSISSAUGA L5G 1E9 ON CA ON	FST
<b>Instance No:</b>		64523552	<b>Manufacturer:</b>		
<b>Status:</b>			<b>Serial No:</b>		
<b>Cont Name:</b>			<b>Ulc Standard:</b>		
<b>Instance Type:</b>		FS Liquid Fuel Tank	<b>Quantity:</b>		
<b>Item:</b>			<b>Unit of Measure:</b>		
<b>Item Description:</b>		FS Liquid Fuel Tank	<b>Fuel Type:</b> Gasoline		
<b>Tank Type:</b>		Double Wall UST	<b>Fuel Type2:</b> Diesel		



Map Key	Number of Records	Direction/ Distance (m)	Elev/Diff (m)	Site	DB
<b>Install Date:</b>	3/20/2012 2:36:51 PM			<b>Fuel Type3:</b>	NULL
<b>Install Year:</b>	2011			<b>Piping Steel:</b>	
<b>Years in Service:</b>				<b>Piping Galvanized:</b>	
<b>Model:</b>	NULL			<b>Tanks Single Wall St:</b>	
<b>Description:</b>				<b>Piping Underground:</b>	
<b>Capacity:</b>	60000			<b>No Underground:</b>	
<b>Tank Material:</b>	Fiberglass (FRP)			<b>Panam Related:</b>	
<b>Corrosion Protect:</b>	NULL			<b>Panam Venue:</b>	
<b>Overfill Protect:</b>					
<b>Facility Type:</b>		FS Liquid Fuel Tank			
<b>Parent Facility Type:</b>		FS Gasoline Station - Self Serve			
<b>Facility Location:</b>					
<b>Device Installed Location:</b>		150 LAKESHORE RD E MISSISSAUGA L5G 1E9 ON CA			

**Liquid Fuel Tank Details**

**Overfill Protection:**  
**Owner Account Name:** PARKLAND CORPORATION  
**Item:** FS LIQUID FUEL TANK

<a href="#"><u>13</u></a>	8 of 29	E/132.6	79.8 / 0.00	<b>Pioneer Energy LP</b> 150 Lakeshore Road East Mississauga ON L5G 1E9	GEN
<b>Generator No:</b>	ON9285568			<b>Status:</b>	
<b>SIC Code:</b>	447110			<b>Co Admin:</b>	
<b>SIC Description:</b>	Gasoline Stations with Convenience Stores			<b>Choice of Contact:</b>	
<b>Approval Years:</b>	2012			<b>Phone No Admin:</b>	
<b>PO Box No:</b>				<b>Contam. Facility:</b>	
<b>Country:</b>				<b>MHSW Facility:</b>	

<a href="#"><u>13</u></a>	9 of 29	E/132.6	79.8 / 0.00	<b>PIONEER ENERGY MANAGEMENT INC</b> 150 LAKESHORE RD E MISSISSAUGA L5G 1E9 ON CA ON	DTNK
---------------------------	---------	---------	-------------	---	------

**Delisted Expired Fuel Safety Facilities**

<b>Instance No:</b>	11207128	<b>Expired Date:</b>	
<b>Status:</b>	EXPIRED	<b>Max Hazard Rank:</b>	NULL
<b>Instance ID:</b>		<b>Facility Location:</b>	150 LAKESHORE RD E MISSISSAUGA L5G 1E9 ON CA
<b>Instance Type:</b>		<b>Facility Type:</b>	FS LIQUID FUEL TANK
<b>Instance Creation Dt:</b>	10/2/1989	<b>Fuel Type 2:</b>	NULL
<b>Instance Install Dt:</b>	10/2/1989	<b>Fuel Type 3:</b>	NULL
<b>Item Description:</b>	FS Liquid Fuel Tank	<b>Panam Related:</b>	NULL
<b>Manufacturer:</b>	NULL	<b>Panam Venue Nm:</b>	NULL
<b>Model:</b>	NULL	<b>External Identifier:</b>	NULL
<b>Serial No:</b>	NULL	<b>Item:</b>	
<b>ULC Standard:</b>	NULL	<b>Piping Steel:</b>	
<b>Quantity:</b>	1	<b>Piping Galvanized:</b>	
<b>Unit of Measure:</b>	EA	<b>Tank Single Wall St:</b>	
<b>Overfill Prot Type:</b>	NULL	<b>Piping Underground:</b>	
<b>Creation Date:</b>	7/5/2009 1:24:13 AM	<b>Tank Underground:</b>	
<b>Next Periodic Str DT:</b>	NULL	<b>Source:</b>	FS Liquid Fuel Tank
<b>TSSA Base Sched Cycle 2:</b>	NULL		
<b>TSSA Max Hazard Rank 1:</b>	NULL		
<b>TSSA Risk Based Periodic Yn:</b>	NULL		
<b>TSSA Volume of Directives:</b>	NULL		
<b>TSSA Periodic Exempt:</b>	NULL		
<b>TSSA Statutory Interval:</b>	NULL		

Map Key	Number of Records	Direction/Distance (m)	Elev/Diff (m)	Site	DB
TSSA Recd Insp Interva:		NULL			
TSSA Recd Tolerance:		NULL			
TSSA Program Area:		NULL			
TSSA Program Area 2:		NULL			
Description:		NULL			
Original Source:		EXP			
Record Date:		31-JUL-2020			

[13](#) 10 of 29 E/132.6 79.8 / 0.00 PIONEER ENERGY MANAGEMENT INC  
150 LAKESHORE RD E MISSISSAUGA L5G 1E9 ON CA ON DTNK

Delisted Expired Fuel Safety Facilities

<b>Instance No:</b>	11207142	<b>Expired Date:</b>	NULL
<b>Status:</b>	EXPIRED	<b>Max Hazard Rank:</b>	NULL
<b>Instance ID:</b>		<b>Facility Location:</b>	150 LAKESHORE RD E MISSISSAUGA L5G 1E9 ON CA
<b>Instance Type:</b>		<b>Facility Type:</b>	FS LIQUID FUEL TANK
<b>Instance Creation Dt:</b>	5/18/1993	<b>Fuel Type 2:</b>	NULL
<b>Instance Install Dt:</b>	5/18/1993	<b>Fuel Type 3:</b>	NULL
<b>Item Description:</b>	FS Liquid Fuel Tank	<b>Panam Related:</b>	NULL
<b>Manufacturer:</b>	NULL	<b>Panam Venue Nm:</b>	NULL
<b>Model:</b>	NULL	<b>External Identifier:</b>	NULL
<b>Serial No:</b>	NULL	<b>Item:</b>	
<b>ULC Standard:</b>	NULL	<b>Piping Steel:</b>	
<b>Quantity:</b>	1	<b>Piping Galvanized:</b>	
<b>Unit of Measure:</b>	EA	<b>Tank Single Wall St:</b>	
<b>Overfill Prot Type:</b>	NULL	<b>Piping Underground:</b>	
<b>Creation Date:</b>	7/5/2009 1:24:14 AM	<b>Tank Underground:</b>	
<b>Next Periodic Str DT:</b>	NULL	<b>Source:</b>	FS Liquid Fuel Tank
<b>TSSA Base Sched Cycle 2:</b>	NULL		
<b>TSSA Max Hazard Rank 1:</b>	NULL		
<b>TSSA Risk Based Periodic Yn:</b>	NULL		
<b>TSSA Volume of Directives:</b>	NULL		
<b>TSSA Periodic Exempt:</b>	NULL		
<b>TSSA Statutory Interval:</b>	NULL		
<b>TSSA Recd Insp Interva:</b>	NULL		
<b>TSSA Recd Tolerance:</b>	NULL		
<b>TSSA Program Area:</b>	NULL		
<b>TSSA Program Area 2:</b>	NULL		
<b>Description:</b>	NULL		
<b>Original Source:</b>	EXP		
<b>Record Date:</b>	31-JUL-2020		

[13](#) 11 of 29 E/132.6 79.8 / 0.00 PIONEER ENERGY MANAGEMENT INC  
150 LAKESHORE RD E MISSISSAUGA L5G 1E9 ON CA ON DTNK

Delisted Expired Fuel Safety Facilities

<b>Instance No:</b>	11207073	<b>Expired Date:</b>	NULL
<b>Status:</b>	EXPIRED	<b>Max Hazard Rank:</b>	NULL
<b>Instance ID:</b>		<b>Facility Location:</b>	150 LAKESHORE RD E MISSISSAUGA L5G 1E9 ON CA
<b>Instance Type:</b>		<b>Facility Type:</b>	FS LIQUID FUEL TANK
<b>Instance Creation Dt:</b>	10/2/1989	<b>Fuel Type 2:</b>	NULL

Map Key	Number of Records	Direction/ Distance (m)	Elev/Diff (m)	Site	DB
<b>Instance Install Dt:</b>	10/2/1989			<b>Fuel Type 3:</b>	NULL
<b>Item Description:</b>	FS Liquid Fuel Tank			<b>Panam Related:</b>	NULL
<b>Manufacturer:</b>	NULL			<b>Panam Venue Nm:</b>	NULL
<b>Model:</b>	NULL			<b>External Identifier:</b>	NULL
<b>Serial No:</b>	NULL			<b>Item:</b>	
<b>ULC Standard:</b>	NULL			<b>Piping Steel:</b>	
<b>Quantity:</b>	1			<b>Piping Galvanized:</b>	
<b>Unit of Measure:</b>	EA			<b>Tank Single Wall St:</b>	
<b>Overfill Prot Type:</b>	NULL			<b>Piping Underground:</b>	
<b>Creation Date:</b>	7/5/2009 1:24:14 AM			<b>Tank Underground:</b>	
<b>Next Periodic Str DT:</b>	NULL			<b>Source:</b>	FS Liquid Fuel Tank
<b>TSSA Base Sched Cycle 2:</b>	NULL				
<b>TSSAMax Hazard Rank 1:</b>	NULL				
<b>TSSA Risk Based Periodic Yn:</b>	NULL				
<b>TSSA Volume of Directives:</b>	NULL				
<b>TSSA Periodic Exempt:</b>	NULL				
<b>TSSA Statutory Interval:</b>	NULL				
<b>TSSA Recd Insp Interva:</b>	NULL				
<b>TSSA Recd Tolerance:</b>	NULL				
<b>TSSA Program Area:</b>	NULL				
<b>TSSA Program Area 2:</b>	NULL				
<b>Description:</b>	NULL				
<b>Original Source:</b>	EXP				
<b>Record Date:</b>	31-JUL-2020				

<a href="#">13</a>	12 of 29	E/132.6	79.8 / 0.00	<b>PIONEER ENERGY MANAGEMENT INC 150 LAKESHORE RD E MISSISSAUGA L5G 1E9 ON CA ON</b>	<b>DTNK</b>
--------------------	----------	---------	-------------	--	-------------

**Delisted Expired Fuel Safety Facilities**

<b>Instance No:</b>	11207096			<b>Expired Date:</b>	NULL
<b>Status:</b>	EXPIRED			<b>Max Hazard Rank:</b>	NULL
<b>Instance ID:</b>				<b>Facility Location:</b>	150 LAKESHORE RD E MISSISSAUGA L5G 1E9 ON CA
<b>Instance Type:</b>				<b>Facility Type:</b>	FS LIQUID FUEL TANK
<b>Instance Creation Dt:</b>	10/2/1989			<b>Fuel Type 2:</b>	NULL
<b>Instance Install Dt:</b>	10/2/1989			<b>Fuel Type 3:</b>	NULL
<b>Item Description:</b>	FS Liquid Fuel Tank			<b>Panam Related:</b>	NULL
<b>Manufacturer:</b>	NULL			<b>Panam Venue Nm:</b>	NULL
<b>Model:</b>	NULL			<b>External Identifier:</b>	NULL
<b>Serial No:</b>	NULL			<b>Item:</b>	
<b>ULC Standard:</b>	NULL			<b>Piping Steel:</b>	
<b>Quantity:</b>	1			<b>Piping Galvanized:</b>	
<b>Unit of Measure:</b>	EA			<b>Tank Single Wall St:</b>	
<b>Overfill Prot Type:</b>	NULL			<b>Piping Underground:</b>	
<b>Creation Date:</b>	7/5/2009 1:24:16 AM			<b>Tank Underground:</b>	
<b>Next Periodic Str DT:</b>	NULL			<b>Source:</b>	FS Liquid Fuel Tank
<b>TSSA Base Sched Cycle 2:</b>	NULL				
<b>TSSAMax Hazard Rank 1:</b>	NULL				
<b>TSSA Risk Based Periodic Yn:</b>	NULL				
<b>TSSA Volume of Directives:</b>	NULL				
<b>TSSA Periodic Exempt:</b>	NULL				
<b>TSSA Statutory Interval:</b>	NULL				
<b>TSSA Recd Insp Interva:</b>	NULL				
<b>TSSA Recd Tolerance:</b>	NULL				
<b>TSSA Program Area:</b>	NULL				
<b>TSSA Program Area 2:</b>	NULL				
<b>Description:</b>	NULL				
<b>Original Source:</b>	EXP				
<b>Record Date:</b>	31-JUL-2020				

Map Key	Number of Records	Direction/ Distance (m)	Elev/Diff (m)	Site	DB
---------	-------------------	-------------------------	---------------	------	----

<a href="#">13</a>	13 of 29	E/132.6	79.8 / 0.00	PIONEER ENERGY MANAGEMENT INC 150 LAKESHORE RD E MISSISSAUGA L5G 1E9 ON CA ON	DTNK
--------------------	----------	---------	-------------	--	------

Delisted Expired Fuel Safety Facilities

<b>Instance No:</b>	11207160	<b>Expired Date:</b>	
<b>Status:</b>	EXPIRED	<b>Max Hazard Rank:</b>	NULL
<b>Instance ID:</b>		<b>Facility Location:</b>	150 LAKESHORE RD E MISSISSAUGA L5G 1E9 ON CA
<b>Instance Type:</b>		<b>Facility Type:</b>	FS LIQUID FUEL TANK
<b>Instance Creation Dt:</b>	5/18/1993	<b>Fuel Type 2:</b>	NULL
<b>Instance Install Dt:</b>	5/18/1993	<b>Fuel Type 3:</b>	NULL
<b>Item Description:</b>	FS Liquid Fuel Tank	<b>Panam Related:</b>	NULL
<b>Manufacturer:</b>	NULL	<b>Panam Venue Nm:</b>	NULL
<b>Model:</b>	NULL	<b>External Identifier:</b>	NULL
<b>Serial No:</b>	NULL	<b>Item:</b>	
<b>ULC Standard:</b>	NULL	<b>Piping Steel:</b>	
<b>Quantity:</b>	1	<b>Piping Galvanized:</b>	
<b>Unit of Measure:</b>	EA	<b>Tank Single Wall St:</b>	
<b>Overfill Prot Type:</b>	NULL	<b>Piping Underground:</b>	
<b>Creation Date:</b>	7/5/2009 1:24:17 AM	<b>Tank Underground:</b>	
<b>Next Periodic Str DT:</b>	NULL	<b>Source:</b>	FS Liquid Fuel Tank
<b>TSSA Base Sched Cycle 2:</b>	NULL		
<b>TSSAMax Hazard Rank 1:</b>	NULL		
<b>TSSA Risk Based Periodic Yn:</b>	NULL		
<b>TSSA Volume of Directives:</b>	NULL		
<b>TSSA Periodic Exempt:</b>	NULL		
<b>TSSA Statutory Interval:</b>	NULL		
<b>TSSA Recd Insp Interva:</b>	NULL		
<b>TSSA Recd Tolerance:</b>	NULL		
<b>TSSA Program Area:</b>	NULL		
<b>TSSA Program Area 2:</b>	NULL		
<b>Description:</b>	NULL		
<b>Original Source:</b>	EXP		
<b>Record Date:</b>	31-JUL-2020		

<a href="#">13</a>	14 of 29	E/132.6	79.8 / 0.00	PIONEER ENERGY MANAGEMENT INC 150 LAKESHORE RD E MISSISSAUGA L5G 1E9 ON CA ON	DTNK
--------------------	----------	---------	-------------	--	------

Delisted Expired Fuel Safety Facilities

<b>Instance No:</b>	11207111	<b>Expired Date:</b>	
<b>Status:</b>	EXPIRED	<b>Max Hazard Rank:</b>	NULL
<b>Instance ID:</b>		<b>Facility Location:</b>	150 LAKESHORE RD E MISSISSAUGA L5G 1E9 ON CA
<b>Instance Type:</b>		<b>Facility Type:</b>	FS LIQUID FUEL TANK
<b>Instance Creation Dt:</b>	10/2/1989	<b>Fuel Type 2:</b>	NULL
<b>Instance Install Dt:</b>	10/2/1989	<b>Fuel Type 3:</b>	NULL
<b>Item Description:</b>	FS Liquid Fuel Tank	<b>Panam Related:</b>	NULL
<b>Manufacturer:</b>	NULL	<b>Panam Venue Nm:</b>	NULL
<b>Model:</b>	NULL	<b>External Identifier:</b>	NULL
<b>Serial No:</b>	NULL	<b>Item:</b>	
<b>ULC Standard:</b>	NULL	<b>Piping Steel:</b>	
<b>Quantity:</b>	1	<b>Piping Galvanized:</b>	

Map Key	Number of Records	Direction/ Distance (m)	Elev/Diff (m)	Site	DB
<b>Unit of Measure:</b>	EA			<b>Tank Single Wall St:</b>	
<b>Overfill Prot Type:</b>	NULL			<b>Piping Underground:</b>	
<b>Creation Date:</b>	7/5/2009 1:24:20 AM			<b>Tank Underground:</b>	
<b>Next Periodic Str DT:</b>	NULL			<b>Source:</b>	FS Liquid Fuel Tank
<b>TSSA Base Sched Cycle 2:</b>	NULL				
<b>TSSAMax Hazard Rank 1:</b>	NULL				
<b>TSSA Risk Based Periodic Yn:</b>	NULL				
<b>TSSA Volume of Directives:</b>	NULL				
<b>TSSA Periodic Exempt:</b>	NULL				
<b>TSSA Statutory Interval:</b>	NULL				
<b>TSSA Recd Insp Interva:</b>	NULL				
<b>TSSA Recd Tolerance:</b>	NULL				
<b>TSSA Program Area:</b>	NULL				
<b>TSSA Program Area 2:</b>	NULL				
<b>Description:</b>	NULL				
<b>Original Source:</b>	EXP				
<b>Record Date:</b>	31-JUL-2020				

[13](#) 15 of 29 E/132.6 79.8 / 0.00 **PARKLAND FUEL CORPORATION**  
**150 LAKESHORE RD E MISSISSAUGA L5G 1E9**  
**ON CA**  
**ON** **DTNK**

Delisted Expired Fuel Safety Facilities

<b>Instance No:</b>	11421534			<b>Expired Date:</b>	NULL
<b>Status:</b>	EXPIRED			<b>Max Hazard Rank:</b>	NULL
<b>Instance ID:</b>				<b>Facility Location:</b>	150 LAKESHORE RD E MISSISSAUGA L5G 1E9 ON CA
<b>Instance Type:</b>				<b>Facility Type:</b>	FS LIQUID FUEL TANK
<b>Instance Creation Dt:</b>	7/19/2000 8:15:15 PM			<b>Fuel Type 2:</b>	NULL
<b>Instance Install Dt:</b>	5/8/2009			<b>Fuel Type 3:</b>	NULL
<b>Item Description:</b>	FS Liquid Fuel Tank			<b>Panam Related:</b>	NULL
<b>Manufacturer:</b>	NULL			<b>Panam Venue Nm:</b>	NULL
<b>Model:</b>	NULL			<b>External Identifier:</b>	NULL
<b>Serial No:</b>	NULL			<b>Item:</b>	
<b>ULC Standard:</b>	NULL			<b>Piping Steel:</b>	
<b>Quantity:</b>	1			<b>Piping Galvanized:</b>	
<b>Unit of Measure:</b>	EA			<b>Tank Single Wall St:</b>	
<b>Overfill Prot Type:</b>	NULL			<b>Piping Underground:</b>	
<b>Creation Date:</b>	7/5/2009 1:25:15 AM			<b>Tank Underground:</b>	
<b>Next Periodic Str DT:</b>	NULL			<b>Source:</b>	FS Liquid Fuel Tank
<b>TSSA Base Sched Cycle 2:</b>	NULL				
<b>TSSAMax Hazard Rank 1:</b>	NULL				
<b>TSSA Risk Based Periodic Yn:</b>	NULL				
<b>TSSA Volume of Directives:</b>	NULL				
<b>TSSA Periodic Exempt:</b>	NULL				
<b>TSSA Statutory Interval:</b>	NULL				
<b>TSSA Recd Insp Interva:</b>	NULL				
<b>TSSA Recd Tolerance:</b>	NULL				
<b>TSSA Program Area:</b>	NULL				
<b>TSSA Program Area 2:</b>	NULL				
<b>Description:</b>	2009VBSREGULAR				
<b>Original Source:</b>	EXP				
<b>Record Date:</b>	31-JUL-2020				

[13](#) 16 of 29 E/132.6 79.8 / 0.00 **PARKLAND FUEL CORPORATION**  
**150 LAKESHORE RD E MISSISSAUGA L5G 1E9**  
**ON CA**  
**ON** **DTNK**

Map Key	Number of Records	Direction/ Distance (m)	Elev/Diff (m)	Site	DB
<b><u>Delisted Expired Fuel Safety Facilities</u></b>					
<b>Instance No:</b>	11421513			<b>Expired Date:</b>	
<b>Status:</b>	EXPIRED			<b>Max Hazard Rank:</b>	NULL
<b>Instance ID:</b>				<b>Facility Location:</b>	150 LAKESHORE RD E MISSISSAUGA L5G 1E9 ON CA
<b>Instance Type:</b>				<b>Facility Type:</b>	FS LIQUID FUEL TANK
<b>Instance Creation Dt:</b>	7/19/2000 8:15:15 PM			<b>Fuel Type 2:</b>	NULL
<b>Instance Install Dt:</b>	5/8/2009			<b>Fuel Type 3:</b>	NULL
<b>Item Description:</b>	FS Liquid Fuel Tank			<b>Panam Related:</b>	NULL
<b>Manufacturer:</b>	NULL			<b>Panam Venue Nm:</b>	NULL
<b>Model:</b>	NULL			<b>External Identifier:</b>	NULL
<b>Serial No:</b>	NULL			<b>Item:</b>	
<b>ULC Standard:</b>	NULL			<b>Piping Steel:</b>	
<b>Quantity:</b>	1			<b>Piping Galvanized:</b>	
<b>Unit of Measure:</b>	EA			<b>Tank Single Wall St:</b>	
<b>Overfill Prot Type:</b>	NULL			<b>Piping Underground:</b>	
<b>Creation Date:</b>	7/5/2009 1:25:17 AM			<b>Tank Underground:</b>	
<b>Next Periodic Str DT:</b>	NULL			<b>Source:</b>	FS Liquid Fuel Tank
<b>TSSA Base Sched Cycle 2:</b>	NULL				
<b>TSSAMax Hazard Rank 1:</b>	NULL				
<b>TSSA Risk Based Periodic Yn:</b>	NULL				
<b>TSSA Volume of Directives:</b>	NULL				
<b>TSSA Periodic Exempt:</b>	NULL				
<b>TSSA Statutory Interval:</b>	NULL				
<b>TSSA Recd Insp Interva:</b>	NULL				
<b>TSSA Recd Tolerance:</b>	NULL				
<b>TSSA Program Area:</b>	NULL				
<b>TSSA Program Area 2:</b>	NULL				
<b>Description:</b>	2009VBSREGULAR				
<b>Original Source:</b>	EXP				
<b>Record Date:</b>	31-JUL-2020				

<a href="#">13</a>	17 of 29	E/132.6	79.8 / 0.00	PARKLAND FUEL CORPORATION 150 LAKESHORE RD E MISSISSAUGA L5G 1E9 ON CA ON	DTNK
--------------------	----------	---------	-------------	--	------

**Delisted Expired Fuel Safety Facilities**

<b>Instance No:</b>	11421563			<b>Expired Date:</b>	
<b>Status:</b>	EXPIRED			<b>Max Hazard Rank:</b>	NULL
<b>Instance ID:</b>				<b>Facility Location:</b>	150 LAKESHORE RD E MISSISSAUGA L5G 1E9 ON CA
<b>Instance Type:</b>				<b>Facility Type:</b>	FS LIQUID FUEL TANK
<b>Instance Creation Dt:</b>	7/19/2000 8:15:15 PM			<b>Fuel Type 2:</b>	NULL
<b>Instance Install Dt:</b>	5/8/2009			<b>Fuel Type 3:</b>	NULL
<b>Item Description:</b>	FS Liquid Fuel Tank			<b>Panam Related:</b>	NULL
<b>Manufacturer:</b>	NULL			<b>Panam Venue Nm:</b>	NULL
<b>Model:</b>	NULL			<b>External Identifier:</b>	NULL
<b>Serial No:</b>	NULL			<b>Item:</b>	
<b>ULC Standard:</b>	NULL			<b>Piping Steel:</b>	
<b>Quantity:</b>	1			<b>Piping Galvanized:</b>	
<b>Unit of Measure:</b>	EA			<b>Tank Single Wall St:</b>	
<b>Overfill Prot Type:</b>	NULL			<b>Piping Underground:</b>	
<b>Creation Date:</b>	7/5/2009 1:25:15 AM			<b>Tank Underground:</b>	
<b>Next Periodic Str DT:</b>	NULL			<b>Source:</b>	FS Liquid Fuel Tank
<b>TSSA Base Sched Cycle 2:</b>	NULL				
<b>TSSAMax Hazard Rank 1:</b>	NULL				





Map Key	Number of Records	Direction/ Distance (m)	Elev/Diff (m)	Site	DB
<b>Tank Type:</b>	Liquid Fuel Single Wall UST			<b>Fuel Type2:</b>	NULL
<b>Install Date:</b>	10/2/1989			<b>Fuel Type3:</b>	NULL
<b>Install Year:</b>	1978			<b>Piping Steel:</b>	
<b>Years in Service:</b>				<b>Piping Galvanized:</b>	
<b>Model:</b>	NULL			<b>Tanks Single Wall St:</b>	
<b>Description:</b>				<b>Piping Underground:</b>	
<b>Capacity:</b>	22700			<b>No Underground:</b>	
<b>Tank Material:</b>	Steel			<b>Panam Related:</b>	
<b>Corrosion Protect:</b>	Internally Lined			<b>Panam Venue:</b>	
<b>Overfill Protect:</b>					
<b>Facility Type:</b>	FS Liquid Fuel Tank				
<b>Parent Facility Type:</b>					
<b>Facility Location:</b>					
<b>Device Installed Location:</b>	150 LAKESHORE RD E MISSISSAUGA L5G 1E9 ON CA				

**Liquid Fuel Tank Details**

**Overfill Protection:**  
**Owner Account Name:** PIONEER ENERGY MANAGEMENT INC  
**Item:** FS LIQUID FUEL TANK

<a href="#">13</a>	20 of 29	E/132.6	79.8 / 0.00	PIONEER ENERGY MANAGEMENT INC 150 LAKESHORE RD E MISSISSAUGA L5G 1E9 ON CA ON	FST
<b>Instance No:</b>	11207142			<b>Manufacturer:</b>	
<b>Status:</b>				<b>Serial No:</b>	
<b>Cont Name:</b>				<b>Ulc Standard:</b>	
<b>Instance Type:</b>				<b>Quantity:</b>	
<b>Item:</b>				<b>Unit of Measure:</b>	
<b>Item Description:</b>	FS Liquid Fuel Tank			<b>Fuel Type:</b>	Gasoline
<b>Tank Type:</b>	Liquid Fuel Single Wall UST			<b>Fuel Type2:</b>	NULL
<b>Install Date:</b>	5/18/1993			<b>Fuel Type3:</b>	NULL
<b>Install Year:</b>	1978			<b>Piping Steel:</b>	
<b>Years in Service:</b>				<b>Piping Galvanized:</b>	
<b>Model:</b>	NULL			<b>Tanks Single Wall St:</b>	
<b>Description:</b>				<b>Piping Underground:</b>	
<b>Capacity:</b>	13600			<b>No Underground:</b>	
<b>Tank Material:</b>	Steel			<b>Panam Related:</b>	
<b>Corrosion Protect:</b>	Sacrificial anode			<b>Panam Venue:</b>	
<b>Overfill Protect:</b>					
<b>Facility Type:</b>	FS Liquid Fuel Tank				
<b>Parent Facility Type:</b>					
<b>Facility Location:</b>					
<b>Device Installed Location:</b>	150 LAKESHORE RD E MISSISSAUGA L5G 1E9 ON CA				

**Liquid Fuel Tank Details**

**Overfill Protection:**  
**Owner Account Name:** PIONEER ENERGY MANAGEMENT INC  
**Item:** FS LIQUID FUEL TANK

<a href="#">13</a>	21 of 29	E/132.6	79.8 / 0.00	150 LAKESHORE RD E MISSISSAUGA ON L5G 1E9	DTNK
--------------------	----------	---------	-------------	--	------

**Delisted Fuel Storage Tank**

**Instance No:** 64523550  
**Status:** Active  
**Instance Type:**  
**Creation Date:**  
**Overfill Prot Type:**  
**Facility Location:**

Map Key	Number of Records	Direction/ Distance (m)	Elev/Diff (m)	Site	DB	
				<b>Fuel Type:</b> <b>Cont Name:</b> <b>Capacity:</b> <b>Tank Material:</b> <b>Corrosion Prot:</b> <b>Tank Type:</b> <b>Install Year:</b> <b>Facility Type:</b> <b>Device Installed Loc:</b> <b>Fuel Type 2:</b> <b>Fuel Type 3:</b> <b>Item:</b> FS GASOLINE STATION - SELF SERVE <b>Item Description:</b> <b>Model:</b> <b>Description:</b> <b>Instance Creation Dt:</b> <b>Instance Install Dt:</b> <b>Manufacturer:</b> <b>Serial No:</b> <b>ULC Standard:</b> <b>Quantity:</b> <b>Unit of Measure:</b> <b>Parent Fac Type:</b> <b>TSSA Base Sched Cycle 1:</b> <b>TSSA Base Sched Cycle 2:</b> <b>Original Source:</b> FST <b>Record Date:</b> 31-MAY-2021	<b>Piping SW Steel:</b> 0 <b>Piping SW Galvan:</b> 0 <b>Tanks SW Steel:</b> 0 <b>Piping Underground:</b> 3 <b>No Underground:</b> 2 <b>Max Hazard Rank:</b> <b>Max Hazard Rank 1:</b> <b>Nxt Period Start Dt:</b> <b>Program Area 1:</b> <b>Program Area 2:</b> <b>Nxt Period Strt Dt 2:</b> <b>Risk Based Periodic:</b> <b>Vol of Directives:</b> <b>Years in Service:</b> <b>Created Date:</b> <b>Federal Device:</b> <b>Periodic Exempt:</b> <b>Statutory Interval:</b> <b>Rcomnd Insp Interval:</b> <b>Recommended Toler:</b> <b>Panam Venue Name:</b> <b>External Identifier:</b>	

<a href="#">13</a>	22 of 29	E/132.6	79.8 / 0.00	<b>PARKLAND CORPORATION</b> <b>150 LAKESHORE RD E MISSISSAUGA L5G 1E9</b> <b>ON CA</b> <b>ON</b>	<b>FST</b>	
				<b>Instance No:</b> 11421513 <b>Status:</b> <b>Cont Name:</b> <b>Instance Type:</b> <b>Item:</b> <b>Item Description:</b> FS Liquid Fuel Tank <b>Tank Type:</b> Double Wall UST <b>Install Date:</b> 5/8/2009 <b>Install Year:</b> 1995 <b>Years in Service:</b> <b>Model:</b> NULL <b>Description:</b> <b>Capacity:</b> 50000 <b>Tank Material:</b> Fiberglass (FRP) <b>Corrosion Protect:</b> Fiberglass <b>Overfill Protect:</b> <b>Facility Type:</b> FS Liquid Fuel Tank <b>Parent Facility Type:</b> <b>Facility Location:</b> <b>Device Installed Location:</b> 150 LAKESHORE RD E MISSISSAUGA L5G 1E9 ON CA	<b>Manufacturer:</b> <b>Serial No:</b> <b>Ulc Standard:</b> <b>Quantity:</b> <b>Unit of Measure:</b> <b>Fuel Type:</b> Gasoline <b>Fuel Type2:</b> NULL <b>Fuel Type3:</b> NULL <b>Piping Steel:</b> <b>Piping Galvanized:</b> <b>Tanks Single Wall St:</b> <b>Piping Underground:</b> <b>No Underground:</b> <b>Panam Related:</b> <b>Panam Venue:</b>	
<b><u>Liquid Fuel Tank Details</u></b>						
				<b>Overfill Protection:</b> <b>Owner Account Name:</b> PARKLAND CORPORATION <b>Item:</b> FS LIQUID FUEL TANK		

<a href="#">13</a>	23 of 29	E/132.6	79.8 / 0.00	<b>PIONEER ENERGY MANAGEMENT INC</b> <b>150 LAKESHORE RD E MISSISSAUGA L5G 1E9</b> <b>ON CA</b>	<b>FST</b>
--------------------	----------	---------	-------------	---	------------

Map Key	Number of Records	Direction/ Distance (m)	Elev/Diff (m)	Site	DB
---------	-------------------	-------------------------	---------------	------	----

ON

**Instance No:** 11207128  
**Status:**  
**Cont Name:**  
**Instance Type:**  
**Item:**  
**Item Description:** FS Liquid Fuel Tank  
**Tank Type:** Liquid Fuel Single Wall UST  
**Install Date:** 10/2/1989  
**Install Year:** 1978  
**Years in Service:**  
**Model:** NULL  
**Description:**  
**Capacity:** 22700  
**Tank Material:** Steel  
**Corrosion Protect:** Internally Lined  
**Overfill Protect:**  
**Facility Type:** FS Liquid Fuel Tank  
**Parent Facility Type:**  
**Facility Location:**  
**Device Installed Location:** 150 LAKESHORE RD E MISSISSAUGA L5G 1E9 ON CA

**Manufacturer:**  
**Serial No:**  
**Ulc Standard:**  
**Quantity:**  
**Unit of Measure:**  
**Fuel Type:** Gasoline  
**Fuel Type2:** NULL  
**Fuel Type3:** NULL  
**Piping Steel:**  
**Piping Galvanized:**  
**Tanks Single Wall St:**  
**Piping Underground:**  
**No Underground:**  
**Panam Related:**  
**Panam Venue:**

Liquid Fuel Tank Details

**Overfill Protection:**  
**Owner Account Name:** PIONEER ENERGY MANAGEMENT INC  
**Item:** FS LIQUID FUEL TANK

<a href="#">13</a>	24 of 29	E/132.6	79.8 / 0.00	PARKLAND CORPORATION 150 LAKESHORE RD E MISSISSAUGA L5G 1E9 ON CA ON	FST
--------------------	----------	---------	-------------	---	-----

**Instance No:** 11421544  
**Status:**  
**Cont Name:**  
**Instance Type:**  
**Item:**  
**Item Description:** FS Liquid Fuel Tank  
**Tank Type:** Double Wall UST  
**Install Date:** 5/8/2009  
**Install Year:** 1995  
**Years in Service:**  
**Model:** NULL  
**Description:**  
**Capacity:** 29000  
**Tank Material:** Fiberglass (FRP)  
**Corrosion Protect:** Fiberglass  
**Overfill Protect:**  
**Facility Type:** FS Liquid Fuel Tank  
**Parent Facility Type:**  
**Facility Location:**  
**Device Installed Location:** 150 LAKESHORE RD E MISSISSAUGA L5G 1E9 ON CA

**Manufacturer:**  
**Serial No:**  
**Ulc Standard:**  
**Quantity:**  
**Unit of Measure:**  
**Fuel Type:** Gasoline  
**Fuel Type2:** NULL  
**Fuel Type3:** NULL  
**Piping Steel:**  
**Piping Galvanized:**  
**Tanks Single Wall St:**  
**Piping Underground:**  
**No Underground:**  
**Panam Related:**  
**Panam Venue:**

Liquid Fuel Tank Details

**Overfill Protection:**  
**Owner Account Name:** PARKLAND CORPORATION  
**Item:** FS LIQUID FUEL TANK

Map Key	Number of Records	Direction/ Distance (m)	Elev/Diff (m)	Site	DB
<a href="#">13</a>	25 of 29	E/132.6	79.8 / 0.00	PIONEER ENERGY MANAGEMENT INC 150 LAKESHORE RD E MISSISSAUGA L5G 1E9 ON CA ON	FST
<b>Instance No:</b> 11207160					
<b>Status:</b>					
<b>Cont Name:</b>					
<b>Instance Type:</b>					
<b>Item:</b>					
<b>Item Description:</b> FS Liquid Fuel Tank					
<b>Tank Type:</b> Liquid Fuel Single Wall UST					
<b>Install Date:</b> 5/18/1993					
<b>Install Year:</b> 1978					
<b>Years in Service:</b>					
<b>Model:</b> NULL					
<b>Description:</b>					
<b>Capacity:</b> 13600					
<b>Tank Material:</b> Steel					
<b>Corrosion Protect:</b> Sacrificial anode					
<b>Overfill Protect:</b>					
<b>Facility Type:</b> FS Liquid Fuel Tank					
<b>Parent Facility Type:</b>					
<b>Facility Location:</b>					
<b>Device Installed Location:</b> 150 LAKESHORE RD E MISSISSAUGA L5G 1E9 ON CA					
<b>Liquid Fuel Tank Details</b>					
<b>Overfill Protection:</b>					
<b>Owner Account Name:</b> PIONEER ENERGY MANAGEMENT INC					
<b>Item:</b> FS LIQUID FUEL TANK					

<a href="#">13</a>	26 of 29	E/132.6	79.8 / 0.00	PIONEER ENERGY MANAGEMENT INC 150 LAKESHORE RD E MISSISSAUGA L5G 1E9 ON CA ON	FST
<b>Instance No:</b> 11207111					
<b>Status:</b>					
<b>Cont Name:</b>					
<b>Instance Type:</b>					
<b>Item:</b>					
<b>Item Description:</b> FS Liquid Fuel Tank					
<b>Tank Type:</b> Liquid Fuel Single Wall UST					
<b>Install Date:</b> 10/2/1989					
<b>Install Year:</b> 1978					
<b>Years in Service:</b>					
<b>Model:</b> NULL					
<b>Description:</b>					
<b>Capacity:</b> 22700					
<b>Tank Material:</b> Steel					
<b>Corrosion Protect:</b> Internally Lined					
<b>Overfill Protect:</b>					
<b>Facility Type:</b> FS Liquid Fuel Tank					
<b>Parent Facility Type:</b>					
<b>Facility Location:</b>					
<b>Device Installed Location:</b> 150 LAKESHORE RD E MISSISSAUGA L5G 1E9 ON CA					
<b>Liquid Fuel Tank Details</b>					
<b>Overfill Protection:</b>					
<b>Owner Account Name:</b> PIONEER ENERGY MANAGEMENT INC					
<b>Item:</b> FS LIQUID FUEL TANK					

Map Key	Number of Records	Direction/ Distance (m)	Elev/Diff (m)	Site	DB
<a href="#">13</a>	27 of 29	E/132.6	79.8 / 0.00	PIONEER ENERGY MANAGEMENT INC 150 LAKESHORE RD E MISSISSAUGA L5G 1E9 ON CA ON	FST
<b>Instance No:</b> 11207096 <b>Status:</b> <b>Cont Name:</b> <b>Instance Type:</b> <b>Item:</b> <b>Item Description:</b> FS Liquid Fuel Tank <b>Tank Type:</b> Liquid Fuel Single Wall UST <b>Install Date:</b> 10/2/1989 <b>Install Year:</b> 1978 <b>Years in Service:</b> <b>Model:</b> NULL <b>Description:</b> <b>Capacity:</b> 22700 <b>Tank Material:</b> Steel <b>Corrosion Protect:</b> Internally Lined <b>Overfill Protect:</b> <b>Facility Type:</b> FS Liquid Fuel Tank <b>Parent Facility Type:</b> <b>Facility Location:</b> <b>Device Installed Location:</b> 150 LAKESHORE RD E MISSISSAUGA L5G 1E9 ON CA					
<b>Manufacturer:</b> <b>Serial No:</b> <b>Ulc Standard:</b> <b>Quantity:</b> <b>Unit of Measure:</b> <b>Fuel Type:</b> Gasoline <b>Fuel Type2:</b> NULL <b>Fuel Type3:</b> NULL <b>Piping Steel:</b> <b>Piping Galvanized:</b> <b>Tanks Single Wall St:</b> <b>Piping Underground:</b> <b>No Underground:</b> <b>Panam Related:</b> <b>Panam Venue:</b>					
<b>Liquid Fuel Tank Details</b>					
<b>Overfill Protection:</b> <b>Owner Account Name:</b> PIONEER ENERGY MANAGEMENT INC <b>Item:</b> FS LIQUID FUEL TANK					

<a href="#">13</a>	28 of 29	E/132.6	79.8 / 0.00	PARKLAND CORPORATION 150 LAKESHORE RD E MISSISSAUGA L5G 1E9 ON CA ON	FST
<b>Instance No:</b> 11421563 <b>Status:</b> <b>Cont Name:</b> <b>Instance Type:</b> <b>Item:</b> <b>Item Description:</b> FS Liquid Fuel Tank <b>Tank Type:</b> Double Wall UST <b>Install Date:</b> 5/8/2009 <b>Install Year:</b> 1995 <b>Years in Service:</b> <b>Model:</b> NULL <b>Description:</b> <b>Capacity:</b> 20000 <b>Tank Material:</b> Fiberglass (FRP) <b>Corrosion Protect:</b> Fiberglass <b>Overfill Protect:</b> <b>Facility Type:</b> FS Liquid Fuel Tank <b>Parent Facility Type:</b> <b>Facility Location:</b> <b>Device Installed Location:</b> 150 LAKESHORE RD E MISSISSAUGA L5G 1E9 ON CA					
<b>Manufacturer:</b> <b>Serial No:</b> <b>Ulc Standard:</b> <b>Quantity:</b> <b>Unit of Measure:</b> <b>Fuel Type:</b> Diesel <b>Fuel Type2:</b> NULL <b>Fuel Type3:</b> NULL <b>Piping Steel:</b> <b>Piping Galvanized:</b> <b>Tanks Single Wall St:</b> <b>Piping Underground:</b> <b>No Underground:</b> <b>Panam Related:</b> <b>Panam Venue:</b>					
<b>Liquid Fuel Tank Details</b>					
<b>Overfill Protection:</b> <b>Owner Account Name:</b> PARKLAND CORPORATION					

Map Key	Number of Records	Direction/ Distance (m)	Elev/Diff (m)	Site	DB
<hr/>					
Item:		FS LIQUID FUEL TANK			
<hr/>					
<a href="#">13</a>	29 of 29	E/132.6	79.8 / 0.00	PARKLAND CORPORATION 150 LAKESHORE RD E MISSISSAUGA L5G 1E9 ON CA ON	FST
<b>Instance No:</b>		11421534		<b>Manufacturer:</b>	
<b>Status:</b>				<b>Serial No:</b>	
<b>Cont Name:</b>				<b>Ulc Standard:</b>	
<b>Instance Type:</b>				<b>Quantity:</b>	
<b>Item:</b>				<b>Unit of Measure:</b>	
<b>Item Description:</b>		FS Liquid Fuel Tank		<b>Fuel Type:</b> Gasoline	
<b>Tank Type:</b>		Double Wall UST		<b>Fuel Type2:</b> NULL	
<b>Install Date:</b>		5/8/2009		<b>Fuel Type3:</b> NULL	
<b>Install Year:</b>		1995		<b>Piping Steel:</b>	
<b>Years in Service:</b>				<b>Piping Galvanized:</b>	
<b>Model:</b>		NULL		<b>Tanks Single Wall St:</b>	
<b>Description:</b>				<b>Piping Underground:</b>	
<b>Capacity:</b>		29000		<b>No Underground:</b>	
<b>Tank Material:</b>		Fiberglass (FRP)		<b>Panam Related:</b>	
<b>Corrosion Protect:</b>		Fiberglass		<b>Panam Venue:</b>	
<b>Overfill Protect:</b>					
<b>Facility Type:</b>		FS Liquid Fuel Tank			
<b>Parent Facility Type:</b>					
<b>Facility Location:</b>					
<b>Device Installed Location:</b>		150 LAKESHORE RD E MISSISSAUGA L5G 1E9 ON CA			
<b><u>Liquid Fuel Tank Details</u></b>					
<b>Overfill Protection:</b>					
<b>Owner Account Name:</b>		PARKLAND CORPORATION			
<b>Item:</b>		FS LIQUID FUEL TANK			
<hr/>					

<a href="#">14</a>	1 of 23	SSE/143.1	79.8 / 0.00	UNKNOWN 114 LAKESHORE BLVD ST HELENE ST. MISSISSAUGA CITY ON	SPL
<b>Ref No:</b>		14059		<b>Discharger Report:</b>	
<b>Site No:</b>				<b>Material Group:</b>	
<b>Incident Dt:</b>		1/24/1989		<b>Health/Env Conseq:</b>	
<b>Year:</b>				<b>Client Type:</b>	
<b>Incident Cause:</b>		WASTEWATER DISCHARGE TO WATERCOURSE		<b>Sector Type:</b>	
<b>Incident Event:</b>				<b>Agency Involved:</b>	
<b>Contaminant Code:</b>				<b>Nearest Watercourse:</b>	
<b>Contaminant Name:</b>				<b>Site Address:</b>	
<b>Contaminant Limit 1:</b>				<b>Site District Office:</b>	
<b>Contam Limit Freq 1:</b>				<b>Site Postal Code:</b>	
<b>Contaminant UN No 1:</b>				<b>Site Region:</b>	
<b>Environment Impact:</b>				<b>Site Municipality:</b> 21102	
<b>Nature of Impact:</b>				<b>Site Lot:</b>	
<b>Receiving Medium:</b>		WATER		<b>Site Conc:</b>	
<b>Receiving Env:</b>				<b>Northing:</b>	
<b>MOE Response:</b>				<b>Easting:</b>	
<b>Dt MOE Arvl on Scn:</b>				<b>Site Geo Ref Accu:</b>	
<b>MOE Reported Dt:</b>		1/24/1989		<b>Site Map Datum:</b>	
<b>Dt Document Closed:</b>				<b>SAC Action Class:</b>	
<b>Incident Reason:</b>		UNKNOWN		<b>Source Type:</b>	
<b>Site Name:</b>					
<b>Site County/District:</b>					
<b>Site Geo Ref Meth:</b>					
<b>Incident Summary:</b>					

Map Key	Number of Records	Direction/ Distance (m)	Elev/Diff (m)	Site	DB
<b>Contaminant Qty:</b>					
<a href="#">14</a>	2 of 23	SSE/143.1	79.8 / 0.00	PETRO CANADA INC. 114 LAKESHORE ROAD E PORT CREDIT ON L5G 1E4	GEN
<b>Generator No:</b>	ON0031018			<b>Status:</b>	
<b>SIC Code:</b>	0000			<b>Co Admin:</b>	
<b>SIC Description:</b>	*** NOT DEFINED ***			<b>Choice of Contact:</b>	
<b>Approval Years:</b>	86,87,88,89,90,92,93,94			<b>Phone No Admin:</b>	
<b>PO Box No:</b>				<b>Contam. Facility:</b>	
<b>Country:</b>				<b>MHSW Facility:</b>	
<a href="#">14</a>	3 of 23	SSE/143.1	79.8 / 0.00	PETRO CANADA INC. 114 LAKESHORE RD., EAST MISSISSAUGA C/O 5140 YONGE ST. SUITE 200 NORTH YORK ON L5G 1E4	GEN
<b>Generator No:</b>	ON1019505			<b>Status:</b>	
<b>SIC Code:</b>	6331			<b>Co Admin:</b>	
<b>SIC Description:</b>	GASOLINE SERV. ST.			<b>Choice of Contact:</b>	
<b>Approval Years:</b>	89,90			<b>Phone No Admin:</b>	
<b>PO Box No:</b>				<b>Contam. Facility:</b>	
<b>Country:</b>				<b>MHSW Facility:</b>	
<b><u>Detail(s)</u></b>					
<b>Waste Class:</b>	213				
<b>Waste Class Desc:</b>	PETROLEUM DISTILLATES				
<a href="#">14</a>	4 of 23	SSE/143.1	79.8 / 0.00	PETRO CANADA INC. 30-570 114 LAKESHORE RD., EAST MISSISSAUGA C/O 5140 YONGE ST. SUITE 200 NORTH YORK ON L5G 1E4	GEN
<b>Generator No:</b>	ON1019505			<b>Status:</b>	
<b>SIC Code:</b>	6331			<b>Co Admin:</b>	
<b>SIC Description:</b>	GASOLINE SERV. ST.			<b>Choice of Contact:</b>	
<b>Approval Years:</b>	92,93,94,95,96,97,98			<b>Phone No Admin:</b>	
<b>PO Box No:</b>				<b>Contam. Facility:</b>	
<b>Country:</b>				<b>MHSW Facility:</b>	
<b><u>Detail(s)</u></b>					
<b>Waste Class:</b>	213				
<b>Waste Class Desc:</b>	PETROLEUM DISTILLATES				
<a href="#">14</a>	5 of 23	SSE/143.1	79.8 / 0.00	CONSHORE MOTORS LTD ATTN SHANAZ KHAMIS 114 LAKESHORE RD E PORT CREDIT MISSISSAUGA ON L5G 1E4	DTNK
<b><u>Delisted Expired Fuel Safety Facilities</u></b>					
<b>Instance No:</b>	10071073			<b>Expired Date:</b>	8/23/1997
<b>Status:</b>	EXPIRED			<b>Max Hazard Rank:</b>	
<b>Instance ID:</b>				<b>Facility Location:</b>	



Map Key	Number of Records	Direction/ Distance (m)	Elev/Diff (m)	Site	DB
<b>Instance Type:</b> <b>Instance Creation Dt:</b> <b>Instance Install Dt:</b> <b>Item Description:</b> <b>Manufacturer:</b> <b>Model:</b> <b>Serial No:</b> <b>ULC Standard:</b> <b>Quantity:</b> <b>Unit of Measure:</b> <b>Overfill Prot Type:</b> <b>Creation Date:</b> <b>Next Periodic Str DT:</b> <b>TSSA Base Sched Cycle 2:</b> <b>TSSAMax Hazard Rank 1:</b> <b>TSSA Risk Based Periodic Yn:</b> <b>TSSA Volume of Directives:</b> <b>TSSA Periodic Exempt:</b> <b>TSSA Statutory Interval:</b> <b>TSSA Recd Insp Interva:</b> <b>TSSA Recd Tolerance:</b> <b>TSSA Program Area:</b> <b>TSSA Program Area 2:</b> <b>Description:</b> <b>Original Source:</b> <b>Record Date:</b>	FS Facility			<b>Facility Type:</b> <b>Fuel Type 2:</b> <b>Fuel Type 3:</b> <b>Panam Related:</b> <b>Panam Venue Nm:</b> <b>External Identifier:</b> <b>Item:</b> <b>Piping Steel:</b> <b>Piping Galvanized:</b> <b>Tank Single Wall St:</b> <b>Piping Underground:</b> <b>Tank Underground:</b> <b>Source:</b>	
		EXP	Up to May 2013		

<a href="#">14</a>	6 of 23	SSE/143.1	79.8 / 0.00	V V GAS AND WASH 114 LAKESHORE RD E PORT CREDIT MISSISSAUGA ON	DTNK
--------------------	---------	-----------	-------------	--	------

**Delisted Expired Fuel Safety Facilities**

<b>Instance No:</b> <b>Status:</b> <b>Instance ID:</b> <b>Instance Type:</b> <b>Instance Creation Dt:</b> <b>Instance Install Dt:</b> <b>Item Description:</b> <b>Manufacturer:</b> <b>Model:</b> <b>Serial No:</b> <b>ULC Standard:</b> <b>Quantity:</b> <b>Unit of Measure:</b> <b>Overfill Prot Type:</b> <b>Creation Date:</b> <b>Next Periodic Str DT:</b> <b>TSSA Base Sched Cycle 2:</b> <b>TSSAMax Hazard Rank 1:</b> <b>TSSA Risk Based Periodic Yn:</b> <b>TSSA Volume of Directives:</b> <b>TSSA Periodic Exempt:</b> <b>TSSA Statutory Interval:</b> <b>TSSA Recd Insp Interva:</b> <b>TSSA Recd Tolerance:</b> <b>TSSA Program Area:</b> <b>TSSA Program Area 2:</b> <b>Description:</b> <b>Original Source:</b> <b>Record Date:</b>	10102295 EXPIRED 12017 FS Facility	<b>Expired Date:</b> <b>Max Hazard Rank:</b> <b>Facility Location:</b> <b>Facility Type:</b> <b>Fuel Type 2:</b> <b>Fuel Type 3:</b> <b>Panam Related:</b> <b>Panam Venue Nm:</b> <b>External Identifier:</b> <b>Item:</b> <b>Piping Steel:</b> <b>Piping Galvanized:</b> <b>Tank Single Wall St:</b> <b>Piping Underground:</b> <b>Tank Underground:</b> <b>Source:</b>	FS Propane Cylr Handling Facility EXP Up to Mar 2012
---	---	---	--

Map Key	Number of Records	Direction/ Distance (m)	Elev/Diff (m)	Site	DB
<a href="#">14</a>	7 of 23	SSE/143.1	79.8 / 0.00	CONSHORE MOTORS LTD ATTN SHANAZ KHAMIS 114 LAKESHORE RD E PORT CREDIT MISSISSAUGA ON	DTNK

Delisted Expired Fuel Safety Facilities

<b>Instance No:</b>	11471063	<b>Expired Date:</b>	
<b>Status:</b>	EXPIRED	<b>Max Hazard Rank:</b>	
<b>Instance ID:</b>	86498	<b>Facility Location:</b>	
<b>Instance Type:</b>	FS Piping	<b>Facility Type:</b>	
<b>Instance Creation Dt:</b>		<b>Fuel Type 2:</b>	
<b>Instance Install Dt:</b>		<b>Fuel Type 3:</b>	
<b>Item Description:</b>		<b>Panam Related:</b>	
<b>Manufacturer:</b>		<b>Panam Venue Nm:</b>	
<b>Model:</b>		<b>External Identifier:</b>	
<b>Serial No:</b>		<b>Item:</b>	
<b>ULC Standard:</b>		<b>Piping Steel:</b>	
<b>Quantity:</b>		<b>Piping Galvanized:</b>	
<b>Unit of Measure:</b>		<b>Tank Single Wall St:</b>	
<b>Overfill Prot Type:</b>		<b>Piping Underground:</b>	
<b>Creation Date:</b>		<b>Tank Underground:</b>	
<b>Next Periodic Str DT:</b>		<b>Source:</b>	
<b>TSSA Base Sched Cycle 2:</b>			
<b>TSSAMax Hazard Rank 1:</b>			
<b>TSSA Risk Based Periodic Yn:</b>			
<b>TSSA Volume of Directives:</b>			
<b>TSSA Periodic Exempt:</b>			
<b>TSSA Statutory Interval:</b>			
<b>TSSA Recd Insp Interva:</b>			
<b>TSSA Recd Tolerance:</b>			
<b>TSSA Program Area:</b>			
<b>TSSA Program Area 2:</b>			
<b>Description:</b>	FS Piping		
<b>Original Source:</b>	EXP		
<b>Record Date:</b>	Up to Mar 2012		

<a href="#">14</a>	8 of 23	SSE/143.1	79.8 / 0.00	CONSHORE MOTORS LTD ATTN SHANAZ KHAMIS 114 LAKESHORE RD E PORT CREDIT MISSISSAUGA L5G 1E4 ON CA ON	DTNK
--------------------	---------	-----------	-------------	--	------

Delisted Expired Fuel Safety Facilities

<b>Instance No:</b>	11245025	<b>Expired Date:</b>	
<b>Status:</b>	EXPIRED	<b>Max Hazard Rank:</b>	NULL
<b>Instance ID:</b>		<b>Facility Location:</b>	114 LAKESHORE RD E PORT CREDIT MISSISSAUGA L5G 1E4 ON CA
<b>Instance Type:</b>		<b>Facility Type:</b>	FS LIQUID FUEL TANK
<b>Instance Creation Dt:</b>	2/11/1994	<b>Fuel Type 2:</b>	NULL
<b>Instance Install Dt:</b>	2/11/1994	<b>Fuel Type 3:</b>	NULL
<b>Item Description:</b>	FS Liquid Fuel Tank	<b>Panam Related:</b>	NULL
<b>Manufacturer:</b>	NULL	<b>Panam Venue Nm:</b>	NULL
<b>Model:</b>	NULL	<b>External Identifier:</b>	NULL
<b>Serial No:</b>	NULL	<b>Item:</b>	
<b>ULC Standard:</b>	NULL	<b>Piping Steel:</b>	
<b>Quantity:</b>	1	<b>Piping Galvanized:</b>	

Map Key	Number of Records	Direction/ Distance (m)	Elev/Diff (m)	Site	DB
<b>Unit of Measure:</b>	EA			<b>Tank Single Wall St:</b>	
<b>Overfill Prot Type:</b>	NULL			<b>Piping Underground:</b>	
<b>Creation Date:</b>	7/5/2009 1:24:23 AM			<b>Tank Underground:</b>	
<b>Next Periodic Str DT:</b>	NULL			<b>Source:</b>	FS Liquid Fuel Tank
<b>TSSA Base Sched Cycle 2:</b>	NULL				
<b>TSSAMax Hazard Rank 1:</b>	NULL				
<b>TSSA Risk Based Periodic Yn:</b>	NULL				
<b>TSSA Volume of Directives:</b>	NULL				
<b>TSSA Periodic Exempt:</b>	NULL				
<b>TSSA Statutory Interval:</b>	NULL				
<b>TSSA Recd Insp Interva:</b>	NULL				
<b>TSSA Recd Tolerance:</b>	NULL				
<b>TSSA Program Area:</b>	NULL				
<b>TSSA Program Area 2:</b>	NULL				
<b>Description:</b>	NULL				
<b>Original Source:</b>	EXP				
<b>Record Date:</b>	31-JUL-2020				

<a href="#">14</a>	9 of 23	SSE/143.1	79.8 / 0.00	CONSHORE MOTORS LTD ATTN SHANAZ KHAMIS 114 LAKESHORE RD E PORT CREDIT MISSISSAUGA L5G 1E4 ON CA ON	DTNK
--------------------	---------	-----------	-------------	--	------

**Delisted Expired Fuel Safety Facilities**

<b>Instance No:</b>	11245088	<b>Expired Date:</b>	NULL
<b>Status:</b>	EXPIRED	<b>Max Hazard Rank:</b>	NULL
<b>Instance ID:</b>		<b>Facility Location:</b>	114 LAKESHORE RD E PORT CREDIT MISSISSAUGA L5G 1E4 ON CA
<b>Instance Type:</b>		<b>Facility Type:</b>	FS LIQUID FUEL TANK
<b>Instance Creation Dt:</b>	2/11/1994	<b>Fuel Type 2:</b>	NULL
<b>Instance Install Dt:</b>	2/11/1994	<b>Fuel Type 3:</b>	NULL
<b>Item Description:</b>	FS Liquid Fuel Tank	<b>Panam Related:</b>	NULL
<b>Manufacturer:</b>	NULL	<b>Panam Venue Nm:</b>	NULL
<b>Model:</b>	NULL	<b>External Identifier:</b>	NULL
<b>Serial No:</b>	NULL	<b>Item:</b>	
<b>ULC Standard:</b>	NULL	<b>Piping Steel:</b>	
<b>Quantity:</b>	1	<b>Piping Galvanized:</b>	
<b>Unit of Measure:</b>	EA	<b>Tank Single Wall St:</b>	
<b>Overfill Prot Type:</b>	NULL	<b>Piping Underground:</b>	
<b>Creation Date:</b>	7/5/2009 1:24:23 AM	<b>Tank Underground:</b>	
<b>Next Periodic Str DT:</b>	NULL	<b>Source:</b>	FS Liquid Fuel Tank
<b>TSSA Base Sched Cycle 2:</b>	NULL		
<b>TSSAMax Hazard Rank 1:</b>	NULL		
<b>TSSA Risk Based Periodic Yn:</b>	NULL		
<b>TSSA Volume of Directives:</b>	NULL		
<b>TSSA Periodic Exempt:</b>	NULL		
<b>TSSA Statutory Interval:</b>	NULL		
<b>TSSA Recd Insp Interva:</b>	NULL		
<b>TSSA Recd Tolerance:</b>	NULL		
<b>TSSA Program Area:</b>	NULL		
<b>TSSA Program Area 2:</b>	NULL		
<b>Description:</b>	NULL		
<b>Original Source:</b>	EXP		
<b>Record Date:</b>	31-JUL-2020		

<a href="#">14</a>	10 of 23	SSE/143.1	79.8 / 0.00	CONSHORE MOTORS LTD ATTN SHANAZ KHAMIS 114 LAKESHORE RD E PORT CREDIT MISSISSAUGA L5G 1E4 ON CA	DTNK
--------------------	----------	-----------	-------------	--	------

Map Key	Number of Records	Direction/ Distance (m)	Elev/Diff (m)	Site	DB
---------	-------------------	-------------------------	---------------	------	----

ON

Delisted Expired Fuel Safety Facilities

<b>Instance No:</b>	11245048	<b>Expired Date:</b>	
<b>Status:</b>	EXPIRED	<b>Max Hazard Rank:</b>	NULL
<b>Instance ID:</b>		<b>Facility Location:</b>	114 LAKESHORE RD E PORT CREDIT MISSISSAUGA L5G 1E4 ON CA
<b>Instance Type:</b>		<b>Facility Type:</b>	FS LIQUID FUEL TANK
<b>Instance Creation Dt:</b>	2/11/1994	<b>Fuel Type 2:</b>	NULL
<b>Instance Install Dt:</b>	2/11/1994	<b>Fuel Type 3:</b>	NULL
<b>Item Description:</b>	FS Liquid Fuel Tank	<b>Panam Related:</b>	NULL
<b>Manufacturer:</b>	NULL	<b>Panam Venue Nm:</b>	NULL
<b>Model:</b>	NULL	<b>External Identifier:</b>	NULL
<b>Serial No:</b>	NULL	<b>Item:</b>	
<b>ULC Standard:</b>	NULL	<b>Piping Steel:</b>	
<b>Quantity:</b>	1	<b>Piping Galvanized:</b>	
<b>Unit of Measure:</b>	EA	<b>Tank Single Wall St:</b>	
<b>Overfill Prot Type:</b>	NULL	<b>Piping Underground:</b>	
<b>Creation Date:</b>	7/5/2009 1:24:27 AM	<b>Tank Underground:</b>	
<b>Next Periodic Str DT:</b>	NULL	<b>Source:</b>	FS Liquid Fuel Tank
<b>TSSA Base Sched Cycle 2:</b>	NULL		
<b>TSSAMax Hazard Rank 1:</b>	NULL		
<b>TSSA Risk Based Periodic Yn:</b>	NULL		
<b>TSSA Volume of Directives:</b>	NULL		
<b>TSSA Periodic Exempt:</b>	NULL		
<b>TSSA Statutory Interval:</b>	NULL		
<b>TSSA Recd Insp Interva:</b>	NULL		
<b>TSSA Recd Tolerance:</b>	NULL		
<b>TSSA Program Area:</b>	NULL		
<b>TSSA Program Area 2:</b>	NULL		
<b>Description:</b>	NULL		
<b>Original Source:</b>	EXP		
<b>Record Date:</b>	31-JUL-2020		

<a href="#">14</a>	11 of 23	SSE/143.1	79.8 / 0.00	CONSHORE MOTORS LTD ATTN SHANAZ KHAMIS 114 LAKESHORE RD E PORT CREDIT MISSISSAUGA L5G 1E4 ON CA ON	DTNK
--------------------	----------	-----------	-------------	--	------

Delisted Expired Fuel Safety Facilities

<b>Instance No:</b>	11245067	<b>Expired Date:</b>	
<b>Status:</b>	EXPIRED	<b>Max Hazard Rank:</b>	NULL
<b>Instance ID:</b>		<b>Facility Location:</b>	114 LAKESHORE RD E PORT CREDIT MISSISSAUGA L5G 1E4 ON CA
<b>Instance Type:</b>		<b>Facility Type:</b>	FS LIQUID FUEL TANK
<b>Instance Creation Dt:</b>	2/11/1994	<b>Fuel Type 2:</b>	NULL
<b>Instance Install Dt:</b>	2/11/1994	<b>Fuel Type 3:</b>	NULL
<b>Item Description:</b>	FS Liquid Fuel Tank	<b>Panam Related:</b>	NULL
<b>Manufacturer:</b>	NULL	<b>Panam Venue Nm:</b>	NULL
<b>Model:</b>	NULL	<b>External Identifier:</b>	NULL
<b>Serial No:</b>	NULL	<b>Item:</b>	
<b>ULC Standard:</b>	NULL	<b>Piping Steel:</b>	
<b>Quantity:</b>	1	<b>Piping Galvanized:</b>	
<b>Unit of Measure:</b>	EA	<b>Tank Single Wall St:</b>	
<b>Overfill Prot Type:</b>	NULL	<b>Piping Underground:</b>	
<b>Creation Date:</b>	7/5/2009 1:24:28 AM	<b>Tank Underground:</b>	

Map Key	Number of Records	Direction/ Distance (m)	Elev/Diff (m)	Site	DB
				Source:	FS Liquid Fuel Tank
	Next Periodic Str DT:	NULL			
	TSSA Base Sched Cycle 2:	NULL			
	TSSAMax Hazard Rank 1:	NULL			
	TSSA Risk Based Periodic Yn:	NULL			
	TSSA Volume of Directives:	NULL			
	TSSA Periodic Exempt:	NULL			
	TSSA Statutory Interval:	NULL			
	TSSA Recd Insp Interva:	NULL			
	TSSA Recd Tolerance:	NULL			
	TSSA Program Area:	NULL			
	TSSA Program Area 2:	NULL			
	Description:	NULL			
	Original Source:	EXP			
	Record Date:	31-JUL-2020			

<a href="#">14</a>	12 of 23	SSE/143.1	79.8 / 0.00	CONSHORE MOTORS LTD ATTN SHANAZ KHAMIS 114 LAKESHORE RD E PORT CREDIT MISSISSAUGA L5G 1E4 ON CA ON	DTNK
--------------------	----------	-----------	-------------	--	------

**Delisted Expired Fuel Safety  
Facilities**

Instance No:	11469392	Expired Date:	
Status:	EXPIRED	Max Hazard Rank:	NULL
Instance ID:		Facility Location:	114 LAKESHORE RD E PORT CREDIT MISSISSAUGA L5G 1E4 ON CA
Instance Type:		Facility Type:	FS LIQUID FUEL TANK
Instance Creation Dt:	10/8/1996	Fuel Type 2:	NULL
Instance Install Dt:	10/8/1996	Fuel Type 3:	NULL
Item Description:	FS Liquid Fuel Tank	Panam Related:	NULL
Manufacturer:	NULL	Panam Venue Nm:	NULL
Model:	NULL	External Identifier:	NULL
Serial No:	NULL	Item:	
ULC Standard:	NULL	Piping Steel:	
Quantity:	1	Piping Galvanized:	
Unit of Measure:	EA	Tank Single Wall St:	
Overfill Prot Type:	NULL	Piping Underground:	
Creation Date:	7/5/2009 1:25:31 AM	Tank Underground:	
Next Periodic Str DT:	NULL	Source:	FS Liquid Fuel Tank
TSSA Base Sched Cycle 2:	NULL		
TSSAMax Hazard Rank 1:	NULL		
TSSA Risk Based Periodic Yn:	NULL		
TSSA Volume of Directives:	NULL		
TSSA Periodic Exempt:	NULL		
TSSA Statutory Interval:	NULL		
TSSA Recd Insp Interva:	NULL		
TSSA Recd Tolerance:	NULL		
TSSA Program Area:	NULL		
TSSA Program Area 2:	NULL		
Description:	NULL		
Original Source:	EXP		
Record Date:	31-JUL-2020		

<a href="#">14</a>	13 of 23	SSE/143.1	79.8 / 0.00	CONSHORE MOTORS LTD ATTN SHANAZ KHAMIS 114 LAKESHORE RD E PORT CREDIT MISSISSAUGA L5G 1E4 ON CA ON	DTNK
--------------------	----------	-----------	-------------	--	------

Map Key	Number of Records	Direction/ Distance (m)	Elev/Diff (m)	Site	DB
<u>Delisted Expired Fuel Safety Facilities</u>					
<b>Instance No:</b>	11469374			<b>Expired Date:</b>	
<b>Status:</b>	EXPIRED			<b>Max Hazard Rank:</b>	NULL
<b>Instance ID:</b>				<b>Facility Location:</b>	114 LAKESHORE RD E PORT CREDIT MISSISSAUGA L5G 1E4 ON CA
<b>Instance Type:</b>				<b>Facility Type:</b>	FS LIQUID FUEL TANK
<b>Instance Creation Dt:</b>	10/8/1996			<b>Fuel Type 2:</b>	NULL
<b>Instance Install Dt:</b>	10/8/1996			<b>Fuel Type 3:</b>	NULL
<b>Item Description:</b>	FS Liquid Fuel Tank			<b>Panam Related:</b>	NULL
<b>Manufacturer:</b>	NULL			<b>Panam Venue Nm:</b>	NULL
<b>Model:</b>	NULL			<b>External Identifier:</b>	NULL
<b>Serial No:</b>	NULL			<b>Item:</b>	
<b>ULC Standard:</b>	NULL			<b>Piping Steel:</b>	
<b>Quantity:</b>	1			<b>Piping Galvanized:</b>	
<b>Unit of Measure:</b>	EA			<b>Tank Single Wall St:</b>	
<b>Overfill Prot Type:</b>	NULL			<b>Piping Underground:</b>	
<b>Creation Date:</b>	7/5/2009 1:25:34 AM			<b>Tank Underground:</b>	
<b>Next Periodic Str DT:</b>	NULL			<b>Source:</b>	FS Liquid Fuel Tank
<b>TSSA Base Sched Cycle 2:</b>	NULL				
<b>TSSAMax Hazard Rank 1:</b>	NULL				
<b>TSSA Risk Based Periodic Yn:</b>	NULL				
<b>TSSA Volume of Directives:</b>	NULL				
<b>TSSA Periodic Exempt:</b>	NULL				
<b>TSSA Statutory Interval:</b>	NULL				
<b>TSSA Recd Insp Interva:</b>	NULL				
<b>TSSA Recd Tolerance:</b>	NULL				
<b>TSSA Program Area:</b>	NULL				
<b>TSSA Program Area 2:</b>	NULL				
<b>Description:</b>	NULL				
<b>Original Source:</b>	EXP				
<b>Record Date:</b>	31-JUL-2020				

<a href="#">14</a>	14 of 23	SSE/143.1	79.8 / 0.00	CONSHORE MOTORS LTD ATTN SHANAZ KHAMIS 114 LAKESHORE RD E PORT CREDIT MISSISSAUGA L5G 1E4 ON CA ON	DTNK
--------------------	----------	-----------	-------------	--	------

Delisted Expired Fuel Safety Facilities

<b>Instance No:</b>	11469403			<b>Expired Date:</b>	
<b>Status:</b>	EXPIRED			<b>Max Hazard Rank:</b>	NULL
<b>Instance ID:</b>				<b>Facility Location:</b>	114 LAKESHORE RD E PORT CREDIT MISSISSAUGA L5G 1E4 ON CA
<b>Instance Type:</b>				<b>Facility Type:</b>	FS LIQUID FUEL TANK
<b>Instance Creation Dt:</b>	10/8/1996			<b>Fuel Type 2:</b>	NULL
<b>Instance Install Dt:</b>	10/8/1996			<b>Fuel Type 3:</b>	NULL
<b>Item Description:</b>	FS Liquid Fuel Tank			<b>Panam Related:</b>	NULL
<b>Manufacturer:</b>	NULL			<b>Panam Venue Nm:</b>	NULL
<b>Model:</b>	NULL			<b>External Identifier:</b>	NULL
<b>Serial No:</b>	NULL			<b>Item:</b>	
<b>ULC Standard:</b>	NULL			<b>Piping Steel:</b>	
<b>Quantity:</b>	1			<b>Piping Galvanized:</b>	
<b>Unit of Measure:</b>	EA			<b>Tank Single Wall St:</b>	
<b>Overfill Prot Type:</b>	NULL			<b>Piping Underground:</b>	
<b>Creation Date:</b>	7/5/2009 1:25:34 AM			<b>Tank Underground:</b>	
<b>Next Periodic Str DT:</b>	NULL			<b>Source:</b>	FS Liquid Fuel Tank
<b>TSSA Base Sched Cycle 2:</b>	NULL				
<b>TSSAMax Hazard Rank 1:</b>	NULL				
<b>TSSA Risk Based Periodic Yn:</b>	NULL				

Map Key	Number of Records	Direction/ Distance (m)	Elev/Diff (m)	Site	DB
TSSA Volume of Directives:		NULL			
TSSA Periodic Exempt:		NULL			
TSSA Statutory Interval:		NULL			
TSSA Recd Insp Interva:		NULL			
TSSA Recd Tolerance:		NULL			
TSSA Program Area:		NULL			
TSSA Program Area 2:		NULL			
Description:		NULL			
Original Source:		EXP			
Record Date:		31-JUL-2020			

<a href="#">14</a>	15 of 23	SSE/143.1	79.8 / 0.00	CONSHORE MOTORS LTD ATTN SHANAZ KHAMIS 114 LAKESHORE RD E PORT CREDIT MISSISSAUGA L5G 1E4 ON CA ON	DTNK
--------------------	----------	-----------	-------------	--	------

**Delisted Expired Fuel Safety Facilities**

<b>Instance No:</b>	11469383	<b>Expired Date:</b>	
<b>Status:</b>	EXPIRED	<b>Max Hazard Rank:</b>	NULL
<b>Instance ID:</b>		<b>Facility Location:</b>	114 LAKESHORE RD E PORT CREDIT MISSISSAUGA L5G 1E4 ON CA
<b>Instance Type:</b>		<b>Facility Type:</b>	FS LIQUID FUEL TANK
<b>Instance Creation Dt:</b>	10/8/1996	<b>Fuel Type 2:</b>	NULL
<b>Instance Install Dt:</b>	10/8/1996	<b>Fuel Type 3:</b>	NULL
<b>Item Description:</b>	FS Liquid Fuel Tank	<b>Panam Related:</b>	NULL
<b>Manufacturer:</b>	NULL	<b>Panam Venue Nm:</b>	NULL
<b>Model:</b>	NULL	<b>External Identifier:</b>	NULL
<b>Serial No:</b>	NULL	<b>Item:</b>	
<b>ULC Standard:</b>	NULL	<b>Piping Steel:</b>	
<b>Quantity:</b>	1	<b>Piping Galvanized:</b>	
<b>Unit of Measure:</b>	EA	<b>Tank Single Wall St:</b>	
<b>Overfill Prot Type:</b>	NULL	<b>Piping Underground:</b>	
<b>Creation Date:</b>	7/5/2009 1:25:35 AM	<b>Tank Underground:</b>	
<b>Next Periodic Str DT:</b>	NULL	<b>Source:</b>	FS Liquid Fuel Tank
<b>TSSA Base Sched Cycle 2:</b>	NULL		
<b>TSSAMax Hazard Rank 1:</b>	NULL		
<b>TSSA Risk Based Periodic Yn:</b>	NULL		
<b>TSSA Volume of Directives:</b>	NULL		
<b>TSSA Periodic Exempt:</b>	NULL		
<b>TSSA Statutory Interval:</b>	NULL		
<b>TSSA Recd Insp Interva:</b>	NULL		
<b>TSSA Recd Tolerance:</b>	NULL		
<b>TSSA Program Area:</b>	NULL		
<b>TSSA Program Area 2:</b>	NULL		
<b>Description:</b>	NULL		
<b>Original Source:</b>	EXP		
<b>Record Date:</b>	31-JUL-2020		

<a href="#">14</a>	16 of 23	SSE/143.1	79.8 / 0.00	CONSHORE MOTORS LTD ATTN SHANAZ KHAMIS 114 LAKESHORE RD E PORT CREDIT MISSISSAUGA L5G 1E4 ON CA ON	FST
--------------------	----------	-----------	-------------	--	-----

<b>Instance No:</b>	11469403	<b>Manufacturer:</b>	
<b>Status:</b>		<b>Serial No:</b>	
<b>Cont Name:</b>		<b>Ulc Standard:</b>	
<b>Instance Type:</b>		<b>Quantity:</b>	
<b>Item:</b>		<b>Unit of Measure:</b>	



Map Key	Number of Records	Direction/ Distance (m)	Elev/Diff (m)	Site	DB
<b>Item Description:</b> FS Liquid Fuel Tank <b>Tank Type:</b> Liquid Fuel Single Wall UST <b>Install Date:</b> 10/8/1996 <b>Install Year:</b> 1989 <b>Years in Service:</b> <b>Model:</b> NULL <b>Description:</b> <b>Capacity:</b> 27200 <b>Tank Material:</b> Fiberglass (FRP) <b>Corrosion Protect:</b> Fiberglass <b>Overfill Protect:</b> <b>Facility Type:</b> FS Liquid Fuel Tank <b>Parent Facility Type:</b> <b>Facility Location:</b> <b>Device Installed Location:</b> 114 LAKESHORE RD E PORT CREDIT MISSISSAUGA L5G 1E4 ON CA					
<b>Fuel Type:</b> Gasoline <b>Fuel Type2:</b> NULL <b>Fuel Type3:</b> NULL <b>Piping Steel:</b> <b>Piping Galvanized:</b> <b>Tanks Single Wall St:</b> <b>Piping Underground:</b> <b>No Underground:</b> <b>Panam Related:</b> <b>Panam Venue:</b>					

Liquid Fuel Tank Details

**Overfill Protection:**  
**Owner Account Name:** CONSHORE MOTORS LTD ATTN SHANAZ KHAMIS  
**Item:** FS LIQUID FUEL TANK

<a href="#">14</a>	17 of 23	SSE/143.1	79.8 / 0.00	CONSHORE MOTORS LTD ATTN SHANAZ KHAMIS 114 LAKESHORE RD E PORT CREDIT MISSISSAUGA L5G 1E4 ON CA ON	FST
<b>Instance No:</b> 11469383 <b>Status:</b> <b>Cont Name:</b> <b>Instance Type:</b> <b>Item:</b> <b>Item Description:</b> FS Liquid Fuel Tank <b>Tank Type:</b> Liquid Fuel Single Wall UST <b>Install Date:</b> 10/8/1996 <b>Install Year:</b> 1989 <b>Years in Service:</b> <b>Model:</b> NULL <b>Description:</b> <b>Capacity:</b> 36300 <b>Tank Material:</b> Fiberglass (FRP) <b>Corrosion Protect:</b> Fiberglass <b>Overfill Protect:</b> <b>Facility Type:</b> FS Liquid Fuel Tank <b>Parent Facility Type:</b> <b>Facility Location:</b> <b>Device Installed Location:</b> 114 LAKESHORE RD E PORT CREDIT MISSISSAUGA L5G 1E4 ON CA					
<b>Manufacturer:</b> <b>Serial No:</b> <b>Ulc Standard:</b> <b>Quantity:</b> <b>Unit of Measure:</b> <b>Fuel Type:</b> Gasoline <b>Fuel Type2:</b> NULL <b>Fuel Type3:</b> NULL <b>Piping Steel:</b> <b>Piping Galvanized:</b> <b>Tanks Single Wall St:</b> <b>Piping Underground:</b> <b>No Underground:</b> <b>Panam Related:</b> <b>Panam Venue:</b>					

Liquid Fuel Tank Details

**Overfill Protection:**  
**Owner Account Name:** CONSHORE MOTORS LTD ATTN SHANAZ KHAMIS  
**Item:** FS LIQUID FUEL TANK

<a href="#">14</a>	18 of 23	SSE/143.1	79.8 / 0.00	CONSHORE MOTORS LTD ATTN SHANAZ KHAMIS 114 LAKESHORE RD E PORT CREDIT MISSISSAUGA L5G 1E4 ON CA ON	FST
<b>Instance No:</b> 11245088 <b>Status:</b>					
<b>Manufacturer:</b> <b>Serial No:</b>					

Map Key	Number of Records	Direction/ Distance (m)	Elev/Diff (m)	Site	DB
<b>Cont Name:</b> <b>Instance Type:</b> <b>Item:</b> <b>Item Description:</b> FS Liquid Fuel Tank <b>Tank Type:</b> Liquid Fuel Single Wall UST <b>Install Date:</b> 2/11/1994 <b>Install Year:</b> NULL <b>Years in Service:</b> <b>Model:</b> NULL <b>Description:</b> <b>Capacity:</b> 27250 <b>Tank Material:</b> Steel <b>Corrosion Protect:</b> Coating <b>Overfill Protect:</b> <b>Facility Type:</b> FS Liquid Fuel Tank <b>Parent Facility Type:</b> <b>Facility Location:</b> <b>Device Installed Location:</b> 114 LAKESHORE RD E PORT CREDIT MISSISSAUGA L5G 1E4 ON CA		<b>Ulc Standard:</b> <b>Quantity:</b> <b>Unit of Measure:</b> <b>Fuel Type:</b> Gasoline <b>Fuel Type2:</b> NULL <b>Fuel Type3:</b> NULL <b>Piping Steel:</b> <b>Piping Galvanized:</b> <b>Tanks Single Wall St:</b> <b>Piping Underground:</b> <b>No Underground:</b> <b>Panam Related:</b> <b>Panam Venue:</b>			

**Liquid Fuel Tank Details**

**Overfill Protection:**  
**Owner Account Name:** CONSHORE MOTORS LTD ATTN SHANAZ KHAMIS  
**Item:** FS LIQUID FUEL TANK

<a href="#">14</a>	19 of 23	SSE/143.1	79.8 / 0.00	CONSHORE MOTORS LTD ATTN SHANAZ KHAMIS 114 LAKESHORE RD E PORT CREDIT MISSISSAUGA L5G 1E4 ON CA ON	FST
<b>Instance No:</b> 11469392 <b>Status:</b> <b>Cont Name:</b> <b>Instance Type:</b> <b>Item:</b> <b>Item Description:</b> FS Liquid Fuel Tank <b>Tank Type:</b> Liquid Fuel Single Wall UST <b>Install Date:</b> 10/8/1996 <b>Install Year:</b> 1989 <b>Years in Service:</b> <b>Model:</b> NULL <b>Description:</b> <b>Capacity:</b> 27200 <b>Tank Material:</b> Fiberglass (FRP) <b>Corrosion Protect:</b> Fiberglass <b>Overfill Protect:</b> <b>Facility Type:</b> FS Liquid Fuel Tank <b>Parent Facility Type:</b> <b>Facility Location:</b> <b>Device Installed Location:</b> 114 LAKESHORE RD E PORT CREDIT MISSISSAUGA L5G 1E4 ON CA		<b>Manufacturer:</b> <b>Serial No:</b> <b>Ulc Standard:</b> <b>Quantity:</b> <b>Unit of Measure:</b> <b>Fuel Type:</b> Gasoline <b>Fuel Type2:</b> NULL <b>Fuel Type3:</b> NULL <b>Piping Steel:</b> <b>Piping Galvanized:</b> <b>Tanks Single Wall St:</b> <b>Piping Underground:</b> <b>No Underground:</b> <b>Panam Related:</b> <b>Panam Venue:</b>			

**Liquid Fuel Tank Details**

**Overfill Protection:**  
**Owner Account Name:** CONSHORE MOTORS LTD ATTN SHANAZ KHAMIS  
**Item:** FS LIQUID FUEL TANK

<a href="#">14</a>	20 of 23	SSE/143.1	79.8 / 0.00	CONSHORE MOTORS LTD ATTN SHANAZ KHAMIS 114 LAKESHORE RD E PORT CREDIT MISSISSAUGA L5G 1E4 ON CA	FST
--------------------	----------	-----------	-------------	--	-----

Map Key	Number of Records	Direction/ Distance (m)	Elev/Diff (m)	Site	DB
---------	-------------------	-------------------------	---------------	------	----

ON

**Instance No:** 11245025  
**Status:**  
**Cont Name:**  
**Instance Type:**  
**Item:**  
**Item Description:** FS Liquid Fuel Tank  
**Tank Type:** Liquid Fuel Single Wall UST  
**Install Date:** 2/11/1994  
**Install Year:** NULL  
**Years in Service:**  
**Model:** NULL  
**Description:**  
**Capacity:** 36700  
**Tank Material:** Steel  
**Corrosion Protect:** Coating  
**Overfill Protect:**  
**Facility Type:** FS Liquid Fuel Tank  
**Parent Facility Type:**  
**Facility Location:**  
**Device Installed Location:** 114 LAKESHORE RD E PORT CREDIT MISSISSAUGA L5G 1E4 ON CA

**Manufacturer:**  
**Serial No:**  
**Ulc Standard:**  
**Quantity:**  
**Unit of Measure:**  
**Fuel Type:** Gasoline  
**Fuel Type2:** NULL  
**Fuel Type3:** NULL  
**Piping Steel:**  
**Piping Galvanized:**  
**Tanks Single Wall St:**  
**Piping Underground:**  
**No Underground:**  
**Panam Related:**  
**Panam Venue:**

Liquid Fuel Tank Details

**Overfill Protection:**  
**Owner Account Name:** CONSHORE MOTORS LTD ATTN SHANAZ KHAMIS  
**Item:** FS LIQUID FUEL TANK

<a href="#">14</a>	21 of 23	SSE/143.1	79.8 / 0.00	CONSHORE MOTORS LTD ATTN SHANAZ KHAMIS 114 LAKESHORE RD E PORT CREDIT MISSISSAUGA L5G 1E4 ON CA ON	FST
--------------------	----------	-----------	-------------	--	-----

**Instance No:** 11469374  
**Status:**  
**Cont Name:**  
**Instance Type:**  
**Item:**  
**Item Description:** FS Liquid Fuel Tank  
**Tank Type:** Liquid Fuel Single Wall UST  
**Install Date:** 10/8/1996  
**Install Year:** 1989  
**Years in Service:**  
**Model:** NULL  
**Description:**  
**Capacity:** 36300  
**Tank Material:** Fiberglass (FRP)  
**Corrosion Protect:** Fiberglass  
**Overfill Protect:**  
**Facility Type:** FS Liquid Fuel Tank  
**Parent Facility Type:**  
**Facility Location:**  
**Device Installed Location:** 114 LAKESHORE RD E PORT CREDIT MISSISSAUGA L5G 1E4 ON CA

**Manufacturer:**  
**Serial No:**  
**Ulc Standard:**  
**Quantity:**  
**Unit of Measure:**  
**Fuel Type:** Gasoline  
**Fuel Type2:** NULL  
**Fuel Type3:** NULL  
**Piping Steel:**  
**Piping Galvanized:**  
**Tanks Single Wall St:**  
**Piping Underground:**  
**No Underground:**  
**Panam Related:**  
**Panam Venue:**

Liquid Fuel Tank Details

**Overfill Protection:**  
**Owner Account Name:** CONSHORE MOTORS LTD ATTN SHANAZ KHAMIS  
**Item:** FS LIQUID FUEL TANK

Map Key	Number of Records	Direction/ Distance (m)	Elev/Diff (m)	Site	DB
<a href="#">14</a>	22 of 23	SSE/143.1	79.8 / 0.00	CONSHORE MOTORS LTD ATTN SHANAZ KHAMIS 114 LAKESHORE RD E PORT CREDIT MISSISSAUGA L5G 1E4 ON CA ON	FST
<p><b>Instance No:</b> 11245067</p> <p><b>Status:</b></p> <p><b>Cont Name:</b></p> <p><b>Instance Type:</b></p> <p><b>Item:</b></p> <p><b>Item Description:</b> FS Liquid Fuel Tank</p> <p><b>Tank Type:</b> Liquid Fuel Single Wall UST</p> <p><b>Install Date:</b> 2/11/1994</p> <p><b>Install Year:</b> NULL</p> <p><b>Years in Service:</b></p> <p><b>Model:</b> NULL</p> <p><b>Description:</b></p> <p><b>Capacity:</b> 27250</p> <p><b>Tank Material:</b> Steel</p> <p><b>Corrosion Protect:</b> Coating</p> <p><b>Overfill Protect:</b></p> <p><b>Facility Type:</b> FS Liquid Fuel Tank</p> <p><b>Parent Facility Type:</b></p> <p><b>Facility Location:</b></p> <p><b>Device Installed Location:</b> 114 LAKESHORE RD E PORT CREDIT MISSISSAUGA L5G 1E4 ON CA</p> <p><b>Manufacturer:</b></p> <p><b>Serial No:</b></p> <p><b>Ulc Standard:</b></p> <p><b>Quantity:</b></p> <p><b>Unit of Measure:</b></p> <p><b>Fuel Type:</b> Gasoline</p> <p><b>Fuel Type2:</b> NULL</p> <p><b>Fuel Type3:</b> NULL</p> <p><b>Piping Steel:</b></p> <p><b>Piping Galvanized:</b></p> <p><b>Tanks Single Wall St:</b></p> <p><b>Piping Underground:</b></p> <p><b>No Underground:</b></p> <p><b>Panam Related:</b></p> <p><b>Panam Venue:</b></p>					
<b>Liquid Fuel Tank Details</b>					
<b>Overfill Protection:</b>					
<b>Owner Account Name:</b> CONSHORE MOTORS LTD ATTN SHANAZ KHAMIS					
<b>Item:</b> FS LIQUID FUEL TANK					

<a href="#">14</a>	23 of 23	SSE/143.1	79.8 / 0.00	CONSHORE MOTORS LTD ATTN SHANAZ KHAMIS 114 LAKESHORE RD E PORT CREDIT MISSISSAUGA L5G 1E4 ON CA ON	FST
<p><b>Instance No:</b> 11245048</p> <p><b>Status:</b></p> <p><b>Cont Name:</b></p> <p><b>Instance Type:</b></p> <p><b>Item:</b></p> <p><b>Item Description:</b> FS Liquid Fuel Tank</p> <p><b>Tank Type:</b> Liquid Fuel Single Wall UST</p> <p><b>Install Date:</b> 2/11/1994</p> <p><b>Install Year:</b> NULL</p> <p><b>Years in Service:</b></p> <p><b>Model:</b> NULL</p> <p><b>Description:</b></p> <p><b>Capacity:</b> 36700</p> <p><b>Tank Material:</b> Steel</p> <p><b>Corrosion Protect:</b> Coating</p> <p><b>Overfill Protect:</b></p> <p><b>Facility Type:</b> FS Liquid Fuel Tank</p> <p><b>Parent Facility Type:</b></p> <p><b>Facility Location:</b></p> <p><b>Device Installed Location:</b> 114 LAKESHORE RD E PORT CREDIT MISSISSAUGA L5G 1E4 ON CA</p> <p><b>Manufacturer:</b></p> <p><b>Serial No:</b></p> <p><b>Ulc Standard:</b></p> <p><b>Quantity:</b></p> <p><b>Unit of Measure:</b></p> <p><b>Fuel Type:</b> Gasoline</p> <p><b>Fuel Type2:</b> NULL</p> <p><b>Fuel Type3:</b> NULL</p> <p><b>Piping Steel:</b></p> <p><b>Piping Galvanized:</b></p> <p><b>Tanks Single Wall St:</b></p> <p><b>Piping Underground:</b></p> <p><b>No Underground:</b></p> <p><b>Panam Related:</b></p> <p><b>Panam Venue:</b></p>					
<b>Liquid Fuel Tank Details</b>					
<b>Overfill Protection:</b>					

Map Key	Number of Records	Direction/ Distance (m)	Elev/Diff (m)	Site	DB
<b>Owner Account Name:</b>		CONSHORE MOTORS LTD ATTN SHANAZ KHAMIS			
<b>Item:</b>		FS LIQUID FUEL TANK			
<a href="#">15</a>	1 of 1	E/151.2	79.8 / 0.00	<b>Parkland Fuel Corporation</b> 152 Lakeshore Road East Mississauga ON L5G 1E9	GEN
<b>Generator No:</b>	ON3030774			<b>Status:</b> Registered	
<b>SIC Code:</b>				<b>Co Admin:</b>	
<b>SIC Description:</b>				<b>Choice of Contact:</b>	
<b>Approval Years:</b>	As of Dec 2017			<b>Phone No Admin:</b>	
<b>PO Box No:</b>				<b>Contam. Facility:</b>	
<b>Country:</b>	Canada			<b>MHSW Facility:</b>	
<b><u>Detail(s)</u></b>					
<b>Waste Class:</b>	251 L				
<b>Waste Class Desc:</b>	Waste oils/sludges (petroleum based)				
<b>Waste Class:</b>	221 L				
<b>Waste Class Desc:</b>	Light fuels				
<a href="#">16</a>	1 of 1	WSW/161.5	78.8 / -1.00	<b>IMH Pool VI-A LP</b> 28 Helene St North Port Credit ON L5G 3B7	GEN
<b>Generator No:</b>	ON5013248			<b>Status:</b> Registered	
<b>SIC Code:</b>				<b>Co Admin:</b>	
<b>SIC Description:</b>				<b>Choice of Contact:</b>	
<b>Approval Years:</b>	As of Dec 2018			<b>Phone No Admin:</b>	
<b>PO Box No:</b>				<b>Contam. Facility:</b>	
<b>Country:</b>	Canada			<b>MHSW Facility:</b>	
<b><u>Detail(s)</u></b>					
<b>Waste Class:</b>	145 T				
<b>Waste Class Desc:</b>	Wastes from the use of pigments, coatings and paints				
<a href="#">17</a>	1 of 3	SW/162.1	79.8 / 0.00	<b>55 PARK STREET EAST, MISSISSAUGA</b> ON	INC
<b>Incident No:</b>	1351280			<b>Any Health Impact:</b> No	
<b>Incident ID:</b>				<b>Any Enviro Impact:</b> No	
<b>Instance No:</b>				<b>Service Interrupted:</b> Yes	
<b>Status Code:</b>				<b>Was Prop Damaged:</b> Yes	
<b>Attribute Category:</b>	FS-Perform L1 Incident Insp			<b>Reside App. Type:</b>	
<b>Context:</b>				<b>Commer App. Type:</b>	
<b>Date of Occurrence:</b>	2014/03/10 00:00:00			<b>Indus App. Type:</b>	
<b>Time of Occurrence:</b>	03:35:00			<b>Institut App. Type:</b>	
<b>Incident Created On:</b>				<b>Venting Type:</b>	
<b>Instance Creation Dt:</b>				<b>Vent Conn Mater:</b>	
<b>Instance Install Dt:</b>				<b>Vent Chimney Mater:</b>	
<b>Occur Insp Start Date:</b>	2014/03/10 00:00:00			<b>Pipeline Type:</b>	
<b>Approx Quant Rel:</b>				<b>Pipeline Involved:</b>	
<b>Tank Capacity:</b>				<b>Pipe Material:</b>	
<b>Fuels Occur Type:</b>	Fire			<b>Depth Ground Cover:</b>	
<b>Fuel Type Involved:</b>	Natural Gas			<b>Regulator Location:</b>	
<b>Enforcement Policy:</b>	NULL			<b>Regulator Type:</b>	
<b>Prc Escalation Req:</b>	NULL			<b>Operation Pressure:</b>	
<b>Tank Material Type:</b>				<b>Liquid Prop Make:</b>	
<b>Tank Storage Type:</b>				<b>Liquid Prop Model:</b>	
<b>Tank Location Type:</b>				<b>Liquid Prop Serial No:</b>	

Map Key	Number of Records	Direction/ Distance (m)	Elev/Diff (m)	Site	DB
<b>Pump Flow Rate Cap:</b> <b>Task No:</b> 4837033 <b>Notes:</b> <b>Drainage System:</b> <b>Sub Surface Contam.:</b> <b>Aff Prop Use Water:</b> <b>Contam. Migrated:</b> <b>Contact Natural Env:</b> <b>Incident Location:</b> 55 PARK STREET EAST, MISSISSAUGA - FIRE <b>Occurrence Narrative:</b> CO produced by boiler with poor maintenance <b>Operation Type Involved:</b> Multi-unit Residential <b>Item:</b> <b>Item Description:</b> <b>Device Installed Location:</b>				<b>Liquid Prop Notes:</b> <b>Equipment Type:</b> <b>Equipment Model:</b> <b>Serial No:</b> <b>Cylinder Capacity:</b> <b>Cylinder Cap Units:</b> <b>Cylinder Mat Type:</b> <b>Near Body of Water:</b>	

<a href="#">17</a>	2 of 3	SW/162.1	79.8 / 0.00	55 PARK STREET EAST, MISSISSAUGA ON	INC
<b>Incident No:</b> 1351280 <b>Incident ID:</b> <b>Instance No:</b> <b>Status Code:</b> <b>Attribute Category:</b> FS-Perform L1 Incident Insp <b>Context:</b> <b>Date of Occurrence:</b> 2014/03/10 00:00:00 <b>Time of Occurrence:</b> 03:35:00 <b>Incident Created On:</b> <b>Instance Creation Dt:</b> <b>Instance Install Dt:</b> <b>Occur Insp Start Date:</b> 2014/03/10 00:00:00 <b>Approx Quant Rel:</b> <b>Tank Capacity:</b> <b>Fuels Occur Type:</b> Fire <b>Fuel Type Involved:</b> Natural Gas <b>Enforcement Policy:</b> NULL <b>Prc Escalation Req:</b> NULL <b>Tank Material Type:</b> <b>Tank Storage Type:</b> <b>Tank Location Type:</b> <b>Pump Flow Rate Cap:</b> <b>Task No:</b> 4900638 <b>Notes:</b> <b>Drainage System:</b> <b>Sub Surface Contam.:</b> <b>Aff Prop Use Water:</b> <b>Contam. Migrated:</b> <b>Contact Natural Env:</b> <b>Incident Location:</b> 55 PARK STREET EAST, MISSISSAUGA - FIRE <b>Occurrence Narrative:</b> CO produced by boiler with poor maintenance <b>Operation Type Involved:</b> Multi-unit Residential <b>Item:</b> <b>Item Description:</b> <b>Device Installed Location:</b>			<b>Any Health Impact:</b> No <b>Any Enviro Impact:</b> No <b>Service Interrupted:</b> Yes <b>Was Prop Damaged:</b> Yes <b>Reside App. Type:</b> <b>Commer App. Type:</b> <b>Indus App. Type:</b> <b>Institut App. Type:</b> <b>Venting Type:</b> <b>Vent Conn Mater:</b> <b>Vent Chimney Mater:</b> <b>Pipeline Type:</b> <b>Pipeline Involved:</b> <b>Pipe Material:</b> <b>Depth Ground Cover:</b> <b>Regulator Location:</b> <b>Regulator Type:</b> <b>Operation Pressure:</b> <b>Liquid Prop Make:</b> <b>Liquid Prop Model:</b> <b>Liquid Prop Serial No:</b> <b>Liquid Prop Notes:</b> <b>Equipment Type:</b> <b>Equipment Model:</b> <b>Serial No:</b> <b>Cylinder Capacity:</b> <b>Cylinder Cap Units:</b> <b>Cylinder Mat Type:</b> <b>Near Body of Water:</b>		

<a href="#">17</a>	3 of 3	SW/162.1	79.8 / 0.00	55 PARK STREET EAST, MISSISSAUGA ON	INC
<b>Incident No:</b> 2019776 <b>Incident ID:</b> <b>Instance No:</b> <b>Status Code:</b> <b>Attribute Category:</b> FS-Perform L1 Incident Insp				<b>Any Health Impact:</b> No <b>Any Enviro Impact:</b> No <b>Service Interrupted:</b> Yes <b>Was Prop Damaged:</b> No <b>Reside App. Type:</b>	



Map Key	Number of Records	Direction/ Distance (m)	Elev/Diff (m)	Site	DB
<b>Context:</b> <b>Date of Occurrence:</b> 2017/02/04 00:00:00 <b>Time of Occurrence:</b> 21:37:00 <b>Incident Created On:</b> <b>Instance Creation Dt:</b> <b>Instance Install Dt:</b> <b>Occur Insp Start Date:</b> 2017/02/06 00:00:00 <b>Approx Quant Rel:</b> <b>Tank Capacity:</b> <b>Fuels Occur Type:</b> CO Release <b>Fuel Type Involved:</b> Natural Gas <b>Enforcement Policy:</b> NULL <b>Prc Escalation Req:</b> NULL <b>Tank Material Type:</b> <b>Tank Storage Type:</b> <b>Tank Location Type:</b> <b>Pump Flow Rate Cap:</b> <b>Task No:</b> 6621149 <b>Notes:</b> <b>Drainage System:</b> <b>Sub Surface Contam.:</b> <b>Aff Prop Use Water:</b> <b>Contam. Migrated:</b> <b>Contact Natural Env:</b> <b>Incident Location:</b> 55 PARK STREET EAST, MISSISSAUGA - CO RELEASE <b>Occurence Narrative:</b> 98 ppm at boiler <b>Operation Type Involved:</b> Multi-unit Residential <b>Item:</b> <b>Item Description:</b> <b>Device Installed Location:</b>					
<b>Commer App. Type:</b> <b>Indus App. Type:</b> <b>Institut App. Type:</b> <b>Venting Type:</b> <b>Vent Conn Mater:</b> <b>Vent Chimney Mater:</b> <b>Pipeline Type:</b> <b>Pipeline Involved:</b> <b>Pipe Material:</b> <b>Depth Ground Cover:</b> <b>Regulator Location:</b> <b>Regulator Type:</b> <b>Operation Pressure:</b> <b>Liquid Prop Make:</b> <b>Liquid Prop Model:</b> <b>Liquid Prop Serial No:</b> <b>Liquid Prop Notes:</b> <b>Equipment Type:</b> <b>Equipment Model:</b> <b>Serial No:</b> <b>Cylinder Capacity:</b> <b>Cylinder Cap Units:</b> <b>Cylinder Mat Type:</b> <b>Near Body of Water:</b>					

<a href="#">18</a>	1 of 5	ESE/162.6	79.1 / -0.77	ST. LAWRENCE STARCH CO. LTD. 141 LAKESHORE RD EAST, HWY # 10/LAKESHORE BLVD. MISSISSAUGA PLANT 141 LAKESHORE ROAD EAST MISSISSAUGA CITY ON L5G 1E8	SPL
<b>Ref No:</b> 170756 <b>Site No:</b> <b>Incident Dt:</b> 7/27/1999 <b>Year:</b> <b>Incident Cause:</b> OTHER CONTAINER LEAK <b>Incident Event:</b> <b>Contaminant Code:</b> <b>Contaminant Name:</b> <b>Contaminant Limit 1:</b> <b>Contam Limit Freq 1:</b> <b>Contaminant UN No 1:</b> <b>Environment Impact:</b> CONFIRMED <b>Nature of Impact:</b> Soil contamination <b>Receiving Medium:</b> LAND <b>Receiving Env:</b> <b>MOE Response:</b> <b>Dt MOE Arvl on Scn:</b> <b>MOE Reported Dt:</b> 7/27/1999 <b>Dt Document Closed:</b> <b>Incident Reason:</b> ERROR <b>Site Name:</b> <b>Site County/District:</b> <b>Site Geo Ref Meth:</b> <b>Incident Summary:</b> ST. LAWRENCE STARCH-100 LOIL LEAK FROM HOIST DU- RING CONCRETE REMOVAL. <b>Contaminant Qty:</b>					
<b>Discharger Report:</b> <b>Material Group:</b> <b>Health/Env Conseq:</b> <b>Client Type:</b> <b>Sector Type:</b> <b>Agency Involved:</b> <b>Nearest Watercourse:</b> <b>Site Address:</b> <b>Site District Office:</b> <b>Site Postal Code:</b> <b>Site Region:</b> <b>Site Municipality:</b> 21102 <b>Site Lot:</b> <b>Site Conc:</b> <b>Northing:</b> <b>Easting:</b> <b>Site Geo Ref Accu:</b> <b>Site Map Datum:</b> <b>SAC Action Class:</b> <b>Source Type:</b>					

Map Key	Number of Records	Direction/ Distance (m)	Elev/Diff (m)	Site	DB
<a href="#">18</a>	2 of 5	ESE/162.6	79.1 / -0.77	ST. LAWRENCE STARCH CO. LTD. 141 LAKESHORE RD. E. MISSISSAUGA ON L5G 1E8	GEN
<b>Generator No:</b> ON0163600 <b>SIC Code:</b> 1099 <b>SIC Description:</b> OTHER FOOD PROD. <b>Approval Years:</b> 86,87,88,89,90 <b>PO Box No:</b> <b>Country:</b>		<b>Status:</b> <b>Co Admin:</b> <b>Choice of Contact:</b> <b>Phone No Admin:</b> <b>Contam. Facility:</b> <b>MHSW Facility:</b>			
<b><u>Detail(s)</u></b>					
<b>Waste Class:</b>		270			
<b>Waste Class Desc:</b>		OTHER SPECIFIED ORGANICS			
<b>Waste Class:</b>		121			
<b>Waste Class Desc:</b>		ALKALINE WASTES - HEAVY METALS			
<b>Waste Class:</b>		213			
<b>Waste Class Desc:</b>		PETROLEUM DISTILLATES			
<b>Waste Class:</b>		251			
<b>Waste Class Desc:</b>		OIL SKIMMINGS & SLUDGES			
<a href="#">18</a>	3 of 5	ESE/162.6	79.1 / -0.77	ST. LAWRENCE STARCH COMPANY LIMITED 141 LAKESHORE ROAD EAST MISSISSAUGA ON L5G 1E8	GEN
<b>Generator No:</b> ON0163600 <b>SIC Code:</b> 1099 <b>SIC Description:</b> OTHER FOOD PROD. <b>Approval Years:</b> 92,93,94,95,96,97,98,99,00,01,03 <b>PO Box No:</b> <b>Country:</b>		<b>Status:</b> <b>Co Admin:</b> <b>Choice of Contact:</b> <b>Phone No Admin:</b> <b>Contam. Facility:</b> <b>MHSW Facility:</b>			
<b><u>Detail(s)</u></b>					
<b>Waste Class:</b>		121			
<b>Waste Class Desc:</b>		ALKALINE WASTES - HEAVY METALS			
<b>Waste Class:</b>		148			
<b>Waste Class Desc:</b>		INORGANIC LABORATORY CHEMICALS			
<b>Waste Class:</b>		213			
<b>Waste Class Desc:</b>		PETROLEUM DISTILLATES			
<b>Waste Class:</b>		243			
<b>Waste Class Desc:</b>		PCB'S			
<b>Waste Class:</b>		251			
<b>Waste Class Desc:</b>		OIL SKIMMINGS & SLUDGES			
<b>Waste Class:</b>		263			
<b>Waste Class Desc:</b>		ORGANIC LABORATORY CHEMICALS			
<b>Waste Class:</b>		270			
<b>Waste Class Desc:</b>		OTHER SPECIFIED ORGANICS			
<a href="#">18</a>	4 of 5	ESE/162.6	79.1 / -0.77	ST. LAWRENCE STARCH COMPANY LIMITED 141 LAKESHORE ROAD EAST	GEN

Map Key	Number of Records	Direction/ Distance (m)	Elev/Diff (m)	Site	DB
<b>MISSISSAUGA ON L5G 1E8</b>					
<b>Generator No:</b>	ON0163600			<b>Status:</b>	
<b>SIC Code:</b>				<b>Co Admin:</b>	
<b>SIC Description:</b>				<b>Choice of Contact:</b>	
<b>Approval Years:</b>	02			<b>Phone No Admin:</b>	
<b>PO Box No:</b>				<b>Contam. Facility:</b>	
<b>Country:</b>				<b>MHSW Facility:</b>	
<b>18</b>	5 of 5	ESE/162.6	79.1 / -0.77	<b>ST. LAWRENCE STARCH COMPANY LIMITED 141 LAKESHORE ROAD EAST MISSISSAUGA ON L5G 1E8</b>	<b>GEN</b>
<b>Generator No:</b>	ON0163600			<b>Status:</b>	
<b>SIC Code:</b>				<b>Co Admin:</b>	
<b>SIC Description:</b>				<b>Choice of Contact:</b>	
<b>Approval Years:</b>	04			<b>Phone No Admin:</b>	
<b>PO Box No:</b>				<b>Contam. Facility:</b>	
<b>Country:</b>				<b>MHSW Facility:</b>	
<b>19</b>	1 of 11	E/169.9	79.8 / 0.00	<b>BEAVER FUELS MANAGEMENT LIMITED ATT: LEON CHABOT 158 LAKESHORE RD E MISSISSAUGA ON</b>	<b>DTNK</b>
<b><u>Delisted Expired Fuel Safety Facilities</u></b>					
<b>Instance No:</b>	9454590			<b>Expired Date:</b>	
<b>Status:</b>	EXPIRED			<b>Max Hazard Rank:</b>	
<b>Instance ID:</b>	381112			<b>Facility Location:</b>	
<b>Instance Type:</b>	FS Facility			<b>Facility Type:</b>	
<b>Instance Creation Dt:</b>				<b>Fuel Type 2:</b>	
<b>Instance Install Dt:</b>				<b>Fuel Type 3:</b>	
<b>Item Description:</b>				<b>Panam Related:</b>	
<b>Manufacturer:</b>				<b>Panam Venue Nm:</b>	
<b>Model:</b>				<b>External Identifier:</b>	
<b>Serial No:</b>				<b>Item:</b>	
<b>ULC Standard:</b>				<b>Piping Steel:</b>	
<b>Quantity:</b>				<b>Piping Galvanized:</b>	
<b>Unit of Measure:</b>				<b>Tank Single Wall St:</b>	
<b>Overfill Prot Type:</b>				<b>Piping Underground:</b>	
<b>Creation Date:</b>				<b>Tank Underground:</b>	
<b>Next Periodic Str DT:</b>				<b>Source:</b>	
<b>TSSA Base Sched Cycle 2:</b>					
<b>TSSAMax Hazard Rank 1:</b>					
<b>TSSA Risk Based Periodic Yn:</b>					
<b>TSSA Volume of Directives:</b>					
<b>TSSA Periodic Exempt:</b>					
<b>TSSA Statutory Interval:</b>					
<b>TSSA Recd Insp Interva:</b>					
<b>TSSA Recd Tolerance:</b>					
<b>TSSA Program Area:</b>					
<b>TSSA Program Area 2:</b>					
<b>Description:</b>	FS Gasoline Station - Full Serve				
<b>Original Source:</b>	EXP				
<b>Record Date:</b>	Up to Mar 2012				
<b>19</b>	2 of 11	E/169.9	79.8 / 0.00	<b>BEAVER FUELS MANAGEMENT LIMITED ATT: LEON CHABOT 158 LAKESHORE RD E</b>	<b>DTNK</b>

Map Key	Number of Records	Direction/ Distance (m)	Elev/Diff (m)	Site	DB
---------	-------------------	----------------------------	------------------	------	----

MISSISSAUGA ON

Delisted Expired Fuel Safety Facilities

<b>Instance No:</b>	10857528	<b>Expired Date:</b>	
<b>Status:</b>	EXPIRED	<b>Max Hazard Rank:</b>	
<b>Instance ID:</b>	46250	<b>Facility Location:</b>	
<b>Instance Type:</b>	FS Piping	<b>Facility Type:</b>	
<b>Instance Creation Dt:</b>		<b>Fuel Type 2:</b>	
<b>Instance Install Dt:</b>		<b>Fuel Type 3:</b>	
<b>Item Description:</b>		<b>Panam Related:</b>	
<b>Manufacturer:</b>		<b>Panam Venue Nm:</b>	
<b>Model:</b>		<b>External Identifier:</b>	
<b>Serial No:</b>		<b>Item:</b>	
<b>ULC Standard:</b>		<b>Piping Steel:</b>	
<b>Quantity:</b>		<b>Piping Galvanized:</b>	
<b>Unit of Measure:</b>		<b>Tank Single Wall St:</b>	
<b>Overfill Prot Type:</b>		<b>Piping Underground:</b>	
<b>Creation Date:</b>		<b>Tank Underground:</b>	
<b>Next Periodic Str DT:</b>		<b>Source:</b>	
<b>TSSA Base Sched Cycle 2:</b>			
<b>TSSAMax Hazard Rank 1:</b>			
<b>TSSA Risk Based Periodic Yn:</b>			
<b>TSSA Volume of Directives:</b>			
<b>TSSA Periodic Exempt:</b>			
<b>TSSA Statutory Interval:</b>			
<b>TSSA Recd Insp Interva:</b>			
<b>TSSA Recd Tolerance:</b>			
<b>TSSA Program Area:</b>			
<b>TSSA Program Area 2:</b>			
<b>Description:</b>	FS Piping		
<b>Original Source:</b>	EXP		
<b>Record Date:</b>	Up to Mar 2012		

<a href="#">19</a>	3 of 11	E/169.9	79.8 / 0.00	BEAVER FUELS MANAGEMENT LIMITED ATT: LEON CHABOT 158 LAKESHORE RD E MISSISSAUGA ON	DTNK
--------------------	---------	---------	-------------	---	------

Delisted Expired Fuel Safety Facilities

<b>Instance No:</b>	10857510	<b>Expired Date:</b>	
<b>Status:</b>	EXPIRED	<b>Max Hazard Rank:</b>	
<b>Instance ID:</b>	46242	<b>Facility Location:</b>	
<b>Instance Type:</b>	FS Piping	<b>Facility Type:</b>	
<b>Instance Creation Dt:</b>		<b>Fuel Type 2:</b>	
<b>Instance Install Dt:</b>		<b>Fuel Type 3:</b>	
<b>Item Description:</b>		<b>Panam Related:</b>	
<b>Manufacturer:</b>		<b>Panam Venue Nm:</b>	
<b>Model:</b>		<b>External Identifier:</b>	
<b>Serial No:</b>		<b>Item:</b>	
<b>ULC Standard:</b>		<b>Piping Steel:</b>	
<b>Quantity:</b>		<b>Piping Galvanized:</b>	
<b>Unit of Measure:</b>		<b>Tank Single Wall St:</b>	
<b>Overfill Prot Type:</b>		<b>Piping Underground:</b>	
<b>Creation Date:</b>		<b>Tank Underground:</b>	
<b>Next Periodic Str DT:</b>		<b>Source:</b>	
<b>TSSA Base Sched Cycle 2:</b>			
<b>TSSAMax Hazard Rank 1:</b>			

Map Key	Number of Records	Direction/ Distance (m)	Elev/Diff (m)	Site	DB
<b>TSSA Risk Based Periodic Yn:</b> <b>TSSA Volume of Directives:</b> <b>TSSA Periodic Exempt:</b> <b>TSSA Statutory Interval:</b> <b>TSSA Recd Insp Interva:</b> <b>TSSA Recd Tolerance:</b> <b>TSSA Program Area:</b> <b>TSSA Program Area 2:</b> <b>Description:</b> FS Piping <b>Original Source:</b> EXP <b>Record Date:</b> Up to Mar 2012					

<a href="#">19</a>	4 of 11	E/169.9	79.8 / 0.00	BEAVER FUELS MANAGEMENT LIMITED ATT: LEON CHABOT 158 LAKESHORE RD E MISSISSAUGA ON	DTNK
--------------------	---------	---------	-------------	---	------

**Delisted Expired Fuel Safety Facilities**

<b>Instance No:</b> 10857584	<b>Expired Date:</b>
<b>Status:</b> EXPIRED	<b>Max Hazard Rank:</b>
<b>Instance ID:</b> 46558	<b>Facility Location:</b>
<b>Instance Type:</b> FS Piping	<b>Facility Type:</b>
<b>Instance Creation Dt:</b>	<b>Fuel Type 2:</b>
<b>Instance Install Dt:</b>	<b>Fuel Type 3:</b>
<b>Item Description:</b>	<b>Panam Related:</b>
<b>Manufacturer:</b>	<b>Panam Venue Nm:</b>
<b>Model:</b>	<b>External Identifier:</b>
<b>Serial No:</b>	<b>Item:</b>
<b>ULC Standard:</b>	<b>Piping Steel:</b>
<b>Quantity:</b>	<b>Piping Galvanized:</b>
<b>Unit of Measure:</b>	<b>Tank Single Wall St:</b>
<b>Overfill Prot Type:</b>	<b>Piping Underground:</b>
<b>Creation Date:</b>	<b>Tank Underground:</b>
<b>Next Periodic Str DT:</b>	<b>Source:</b>
<b>TSSA Base Sched Cycle 2:</b>	
<b>TSSA Max Hazard Rank 1:</b>	
<b>TSSA Risk Based Periodic Yn:</b>	
<b>TSSA Volume of Directives:</b>	
<b>TSSA Periodic Exempt:</b>	
<b>TSSA Statutory Interval:</b>	
<b>TSSA Recd Insp Interva:</b>	
<b>TSSA Recd Tolerance:</b>	
<b>TSSA Program Area:</b>	
<b>TSSA Program Area 2:</b>	
<b>Description:</b> FS Piping	
<b>Original Source:</b> EXP	
<b>Record Date:</b> Up to Mar 2012	

<a href="#">19</a>	5 of 11	E/169.9	79.8 / 0.00	BEAVER FUELS MANAGEMENT LIMITED ATT: LEON CHABOT 158 LAKESHORE RD E MISSISSAUGA ON	DTNK
--------------------	---------	---------	-------------	---	------

**Delisted Expired Fuel Safety Facilities**

<b>Instance No:</b> 10857543	<b>Expired Date:</b>
<b>Status:</b> EXPIRED	<b>Max Hazard Rank:</b>
<b>Instance ID:</b> 46658	<b>Facility Location:</b>

Map Key	Number of Records	Direction/ Distance (m)	Elev/Diff (m)	Site	DB
<b>Instance Type:</b> <b>Instance Creation Dt:</b> <b>Instance Install Dt:</b> <b>Item Description:</b> <b>Manufacturer:</b> <b>Model:</b> <b>Serial No:</b> <b>ULC Standard:</b> <b>Quantity:</b> <b>Unit of Measure:</b> <b>Overfill Prot Type:</b> <b>Creation Date:</b> <b>Next Periodic Str DT:</b> <b>TSSA Base Sched Cycle 2:</b> <b>TSSAMax Hazard Rank 1:</b> <b>TSSA Risk Based Periodic Yn:</b> <b>TSSA Volume of Directives:</b> <b>TSSA Periodic Exempt:</b> <b>TSSA Statutory Interval:</b> <b>TSSA Recd Insp Interva:</b> <b>TSSA Recd Tolerance:</b> <b>TSSA Program Area:</b> <b>TSSA Program Area 2:</b> <b>Description:</b> <b>Original Source:</b> <b>Record Date:</b>	FS Piping			<b>Facility Type:</b> <b>Fuel Type 2:</b> <b>Fuel Type 3:</b> <b>Panam Related:</b> <b>Panam Venue Nm:</b> <b>External Identifier:</b> <b>Item:</b> <b>Piping Steel:</b> <b>Piping Galvanized:</b> <b>Tank Single Wall St:</b> <b>Piping Underground:</b> <b>Tank Underground:</b> <b>Source:</b>	
		FS Piping	EXP	Up to Mar 2012	

<a href="#">19</a>	6 of 11	E/169.9	79.8 / 0.00	BEAVER FUELS MANAGEMENT LIMITED ATT: LEON CHABOT 158 LAKESHORE RD E MISSISSAUGA ON	DTNK
--------------------	---------	---------	-------------	---	------

**Delisted Expired Fuel Safety Facilities**

<b>Instance No:</b> <b>Status:</b> <b>Instance ID:</b> <b>Instance Type:</b> <b>Instance Creation Dt:</b> <b>Instance Install Dt:</b> <b>Item Description:</b> <b>Manufacturer:</b> <b>Model:</b> <b>Serial No:</b> <b>ULC Standard:</b> <b>Quantity:</b> <b>Unit of Measure:</b> <b>Overfill Prot Type:</b> <b>Creation Date:</b> <b>Next Periodic Str DT:</b> <b>TSSA Base Sched Cycle 2:</b> <b>TSSAMax Hazard Rank 1:</b> <b>TSSA Risk Based Periodic Yn:</b> <b>TSSA Volume of Directives:</b> <b>TSSA Periodic Exempt:</b> <b>TSSA Statutory Interval:</b> <b>TSSA Recd Insp Interva:</b> <b>TSSA Recd Tolerance:</b> <b>TSSA Program Area:</b> <b>TSSA Program Area 2:</b> <b>Description:</b> <b>Original Source:</b>	10857570 EXPIRED 46738 FS Piping	<b>Expired Date:</b> <b>Max Hazard Rank:</b> <b>Facility Location:</b> <b>Facility Type:</b> <b>Fuel Type 2:</b> <b>Fuel Type 3:</b> <b>Panam Related:</b> <b>Panam Venue Nm:</b> <b>External Identifier:</b> <b>Item:</b> <b>Piping Steel:</b> <b>Piping Galvanized:</b> <b>Tank Single Wall St:</b> <b>Piping Underground:</b> <b>Tank Underground:</b> <b>Source:</b>	FS Piping EXP
--	---	---	------------------



Map Key	Number of Records	Direction/ Distance (m)	Elev/Diff (m)	Site	DB
---------	-------------------	-------------------------	---------------	------	----

Record Date: Up to Mar 2012

<a href="#">19</a>	7 of 11	E/169.9	79.8 / 0.00	BEAVER FUELS MANAGEMENT LIMITED ATT: LEON CHABOT 158 LAKESHORE RD E MISSISSAUGA ON L5G 1E9	DTNK
--------------------	---------	---------	-------------	---	------

Delisted Expired Fuel Safety Facilities

<b>Instance No:</b>	10857504	<b>Expired Date:</b>	4/4/1992
<b>Status:</b>	EXPIRED	<b>Max Hazard Rank:</b>	
<b>Instance ID:</b>		<b>Facility Location:</b>	
<b>Instance Type:</b>	FS Liquid Fuel Tank	<b>Facility Type:</b>	FS Liquid Fuel Tank
<b>Instance Creation Dt:</b>		<b>Fuel Type 2:</b>	
<b>Instance Install Dt:</b>		<b>Fuel Type 3:</b>	
<b>Item Description:</b>		<b>Panam Related:</b>	
<b>Manufacturer:</b>		<b>Panam Venue Nm:</b>	
<b>Model:</b>		<b>External Identifier:</b>	
<b>Serial No:</b>		<b>Item:</b>	
<b>ULC Standard:</b>		<b>Piping Steel:</b>	
<b>Quantity:</b>		<b>Piping Galvanized:</b>	
<b>Unit of Measure:</b>		<b>Tank Single Wall St:</b>	
<b>Overfill Prot Type:</b>		<b>Piping Underground:</b>	
<b>Creation Date:</b>		<b>Tank Underground:</b>	
<b>Next Periodic Str DT:</b>		<b>Source:</b>	
<b>TSSA Base Sched Cycle 2:</b>			
<b>TSSAMax Hazard Rank 1:</b>			
<b>TSSA Risk Based Periodic Yn:</b>			
<b>TSSA Volume of Directives:</b>			
<b>TSSA Periodic Exempt:</b>			
<b>TSSA Statutory Interval:</b>			
<b>TSSA Recd Insp Interva:</b>			
<b>TSSA Recd Tolerance:</b>			
<b>TSSA Program Area:</b>			
<b>TSSA Program Area 2:</b>			
<b>Description:</b>	FS Gasoline Station - Full Serve		
<b>Original Source:</b>	EXP		
<b>Record Date:</b>	28-FEB-2017		

<a href="#">19</a>	8 of 11	E/169.9	79.8 / 0.00	BEAVER FUELS MANAGEMENT LIMITED ATT: LEON CHABOT 158 LAKESHORE RD E MISSISSAUGA ON L5G 1E9	DTNK
--------------------	---------	---------	-------------	---	------

Delisted Expired Fuel Safety Facilities

<b>Instance No:</b>	10857576	<b>Expired Date:</b>	4/4/1992
<b>Status:</b>	EXPIRED	<b>Max Hazard Rank:</b>	
<b>Instance ID:</b>		<b>Facility Location:</b>	
<b>Instance Type:</b>	FS Liquid Fuel Tank	<b>Facility Type:</b>	FS Liquid Fuel Tank
<b>Instance Creation Dt:</b>		<b>Fuel Type 2:</b>	
<b>Instance Install Dt:</b>		<b>Fuel Type 3:</b>	
<b>Item Description:</b>		<b>Panam Related:</b>	
<b>Manufacturer:</b>		<b>Panam Venue Nm:</b>	
<b>Model:</b>		<b>External Identifier:</b>	
<b>Serial No:</b>		<b>Item:</b>	
<b>ULC Standard:</b>		<b>Piping Steel:</b>	
<b>Quantity:</b>		<b>Piping Galvanized:</b>	
<b>Unit of Measure:</b>		<b>Tank Single Wall St:</b>	

Map Key	Number of Records	Direction/ Distance (m)	Elev/Diff (m)	Site	DB
<b>Overfill Prot Type:</b> <b>Creation Date:</b> <b>Next Periodic Str DT:</b> <b>TSSA Base Sched Cycle 2:</b> <b>TSSAMax Hazard Rank 1:</b> <b>TSSA Risk Based Periodic Yn:</b> <b>TSSA Volume of Directives:</b> <b>TSSA Periodic Exempt:</b> <b>TSSA Statutory Interval:</b> <b>TSSA Recd Insp Interva:</b> <b>TSSA Recd Tolerance:</b> <b>TSSA Program Area:</b> <b>TSSA Program Area 2:</b>		<b>Description:</b> <b>Original Source:</b> <b>Record Date:</b>		<b>Piping Underground:</b> <b>Tank Underground:</b> <b>Source:</b>  FS Gasoline Station - Full Serve EXP 28-FEB-2017	

<a href="#">19</a>	9 of 11	E/169.9	79.8 / 0.00	<b>BEAVER FUELS MANAGEMENT LIMITED ATT:</b> <b>LEON CHABOT</b> <b>158 LAKESHORE RD E</b> <b>MISSISSAUGA ON L5G 1E9</b>	DTNK
--------------------	---------	---------	-------------	---	------

**Delisted Expired Fuel Safety Facilities**

<b>Instance No:</b> <b>Status:</b> <b>Instance ID:</b> <b>Instance Type:</b> <b>Instance Creation Dt:</b> <b>Instance Install Dt:</b> <b>Item Description:</b> <b>Manufacturer:</b> <b>Model:</b> <b>Serial No:</b> <b>ULC Standard:</b> <b>Quantity:</b> <b>Unit of Measure:</b> <b>Overfill Prot Type:</b> <b>Creation Date:</b> <b>Next Periodic Str DT:</b> <b>TSSA Base Sched Cycle 2:</b> <b>TSSAMax Hazard Rank 1:</b> <b>TSSA Risk Based Periodic Yn:</b> <b>TSSA Volume of Directives:</b> <b>TSSA Periodic Exempt:</b> <b>TSSA Statutory Interval:</b> <b>TSSA Recd Insp Interva:</b> <b>TSSA Recd Tolerance:</b> <b>TSSA Program Area:</b> <b>TSSA Program Area 2:</b>	10857556 EXPIRED  FS Liquid Fuel Tank	<b>Expired Date:</b> <b>Max Hazard Rank:</b> <b>Facility Location:</b> <b>Facility Type:</b> <b>Fuel Type 2:</b> <b>Fuel Type 3:</b> <b>Panam Related:</b> <b>Panam Venue Nm:</b> <b>External Identifier:</b> <b>Item:</b> <b>Piping Steel:</b> <b>Piping Galvanized:</b> <b>Tank Single Wall St:</b> <b>Piping Underground:</b> <b>Tank Underground:</b> <b>Source:</b>	4/4/1992  FS Liquid Fuel Tank
<b>Description:</b> <b>Original Source:</b> <b>Record Date:</b>	FS Gasoline Station - Full Serve EXP 28-FEB-2017		

<a href="#">19</a>	10 of 11	E/169.9	79.8 / 0.00	<b>BEAVER FUELS MANAGEMENT LIMITED ATT:</b> <b>LEON CHABOT</b> <b>158 LAKESHORE RD E</b> <b>MISSISSAUGA ON L5G 1E9</b>	DTNK
--------------------	----------	---------	-------------	---	------

**Delisted Expired Fuel Safety**

Map Key	Number of Records	Direction/ Distance (m)	Elev/Diff (m)	Site	DB
<b>Facilities</b>					
<b>Instance No:</b>	10857519			<b>Expired Date:</b>	4/4/1992
<b>Status:</b>	EXPIRED			<b>Max Hazard Rank:</b>	
<b>Instance ID:</b>				<b>Facility Location:</b>	
<b>Instance Type:</b>	FS Liquid Fuel Tank			<b>Facility Type:</b>	FS Liquid Fuel Tank
<b>Instance Creation Dt:</b>				<b>Fuel Type 2:</b>	
<b>Instance Install Dt:</b>				<b>Fuel Type 3:</b>	
<b>Item Description:</b>				<b>Panam Related:</b>	
<b>Manufacturer:</b>				<b>Panam Venue Nm:</b>	
<b>Model:</b>				<b>External Identifier:</b>	
<b>Serial No:</b>				<b>Item:</b>	
<b>ULC Standard:</b>				<b>Piping Steel:</b>	
<b>Quantity:</b>				<b>Piping Galvanized:</b>	
<b>Unit of Measure:</b>				<b>Tank Single Wall St:</b>	
<b>Overfill Prot Type:</b>				<b>Piping Underground:</b>	
<b>Creation Date:</b>				<b>Tank Underground:</b>	
<b>Next Periodic Str DT:</b>				<b>Source:</b>	
<b>TSSA Base Sched Cycle 2:</b>					
<b>TSSAMax Hazard Rank 1:</b>					
<b>TSSA Risk Based Periodic Yn:</b>					
<b>TSSA Volume of Directives:</b>					
<b>TSSA Periodic Exempt:</b>					
<b>TSSA Statutory Interval:</b>					
<b>TSSA Recd Insp Interva:</b>					
<b>TSSA Recd Tolerance:</b>					
<b>TSSA Program Area:</b>					
<b>TSSA Program Area 2:</b>					
<b>Description:</b>	FS Gasoline Station - Full Serve				
<b>Original Source:</b>	EXP				
<b>Record Date:</b>	28-FEB-2017				

<a href="#">19</a>	11 of 11	E/169.9	79.8 / 0.00	BEAVER FUELS MANAGEMENT LIMITED ATT: LEON CHABOT 158 LAKESHORE RD E MISSISSAUGA ON L5G 1E9	DTNK
--------------------	----------	---------	-------------	---	------

**Delisted Expired Fuel Safety  
Facilities**

<b>Instance No:</b>	10857534			<b>Expired Date:</b>	4/4/1992
<b>Status:</b>	EXPIRED			<b>Max Hazard Rank:</b>	
<b>Instance ID:</b>				<b>Facility Location:</b>	
<b>Instance Type:</b>	FS Liquid Fuel Tank			<b>Facility Type:</b>	FS Liquid Fuel Tank
<b>Instance Creation Dt:</b>				<b>Fuel Type 2:</b>	
<b>Instance Install Dt:</b>				<b>Fuel Type 3:</b>	
<b>Item Description:</b>				<b>Panam Related:</b>	
<b>Manufacturer:</b>				<b>Panam Venue Nm:</b>	
<b>Model:</b>				<b>External Identifier:</b>	
<b>Serial No:</b>				<b>Item:</b>	
<b>ULC Standard:</b>				<b>Piping Steel:</b>	
<b>Quantity:</b>				<b>Piping Galvanized:</b>	
<b>Unit of Measure:</b>				<b>Tank Single Wall St:</b>	
<b>Overfill Prot Type:</b>				<b>Piping Underground:</b>	
<b>Creation Date:</b>				<b>Tank Underground:</b>	
<b>Next Periodic Str DT:</b>				<b>Source:</b>	
<b>TSSA Base Sched Cycle 2:</b>					
<b>TSSAMax Hazard Rank 1:</b>					
<b>TSSA Risk Based Periodic Yn:</b>					
<b>TSSA Volume of Directives:</b>					
<b>TSSA Periodic Exempt:</b>					
<b>TSSA Statutory Interval:</b>					
<b>TSSA Recd Insp Interva:</b>					

Map Key	Number of Records	Direction/ Distance (m)	Elev/Diff (m)	Site	DB
<b>TSSA Recd Tolerance:</b> <b>TSSA Program Area:</b> <b>TSSA Program Area 2:</b> <b>Description:</b> FS Gasoline Station - Full Serve <b>Original Source:</b> EXP <b>Record Date:</b> 28-FEB-2017					
<a href="#">20</a>	1 of 1	E/181.9	79.7 / -0.12	Enbridge Gas Distribution Inc. 155 Lakeshore Rd. East Mississauga ON	SPL
<b>Ref No:</b> 6787-AQZ382 <b>Site No:</b> NA <b>Incident Dt:</b> 9/7/2017 <b>Year:</b> <b>Incident Cause:</b> <b>Incident Event:</b> Leak/Break <b>Contaminant Code:</b> 35 <b>Contaminant Name:</b> NATURAL GAS (METHANE) <b>Contaminant Limit 1:</b> <b>Contam Limit Freq 1:</b> <b>Contaminant UN No 1:</b> 1075 <b>Environment Impact:</b> <b>Nature of Impact:</b> <b>Receiving Medium:</b> <b>Receiving Env:</b> Air <b>MOE Response:</b> No <b>Dt MOE Arvl on Scn:</b> <b>MOE Reported Dt:</b> 9/7/2017 <b>Dt Document Closed:</b> 10/21/2017  <b>Incident Reason:</b> Operator/Human Error <b>Site Name:</b> Line Strike<UNOFFICIAL> <b>Site County/District:</b> Regional Municipality of Peel <b>Site Geo Ref Meth:</b> <b>Incident Summary:</b> TSSA FSB: Two-Inch Plastic IP Line Strike, Made Safe <b>Contaminant Qty:</b> 0 other - see incident description					
<b>Discharger Report:</b> <b>Material Group:</b> <b>Health/Env Conseq:</b> 2 - Minor Environment <b>Client Type:</b> Corporation <b>Sector Type:</b> Miscellaneous Communal <b>Agency Involved:</b> <b>Nearest Watercourse:</b> <b>Site Address:</b> 155 Lakeshore Rd. East <b>Site District Office:</b> Halton-Peel <b>Site Postal Code:</b> <b>Site Region:</b> Central <b>Site Municipality:</b> Mississauga <b>Site Lot:</b> <b>Site Conc:</b> <b>Northing:</b> <b>Easting:</b> <b>Site Geo Ref Accu:</b> <b>Site Map Datum:</b> <b>SAC Action Class:</b> TSSA - Fuel Safety Branch - Hydrocarbon Fuel Release/Spill <b>Source Type:</b> Pipeline/Components					
<a href="#">21</a>	1 of 2	NE/182.9	80.8 / 1.00	MISSISSAUGA HYDRO (PCB) 20 FOREST AVE. C/O 3240 MAVIS ROAD MISSISSAUGA ON L5G 1K7	GEN
<b>Generator No:</b> ON0124345 <b>SIC Code:</b> 0000 <b>SIC Description:</b> *** NOT DEFINED *** <b>Approval Years:</b> 90 <b>PO Box No:</b> <b>Country:</b>					
<b>Status:</b> <b>Co Admin:</b> <b>Choice of Contact:</b> <b>Phone No Admin:</b> <b>Contam. Facility:</b> <b>MHSW Facility:</b>					
<a href="#">21</a>	2 of 2	NE/182.9	80.8 / 1.00	MISSISSAUGA HYDRO (PCB) 00-000 20 FOREST AVE. C/O 3240 MAVIS ROAD MISSISSAUGA ON L5G 1K7	GEN
<b>Generator No:</b> ON0124345 <b>SIC Code:</b> 0000 <b>SIC Description:</b> *** NOT DEFINED *** <b>Approval Years:</b> 92,93,94 <b>PO Box No:</b> <b>Country:</b>					
<b>Status:</b> <b>Co Admin:</b> <b>Choice of Contact:</b> <b>Phone No Admin:</b> <b>Contam. Facility:</b> <b>MHSW Facility:</b>					
<a href="#">22</a>	1 of 2	S/184.9	79.8 / 0.00	PHOTOLINE LABS LTD. 31-649 110 LAKESHORE ROAD EAST	GEN

Map Key	Number of Records	Direction/ Distance (m)	Elev/Diff (m)	Site	DB
<b>MISSISSAUGA ON L5G 1E3</b>					
<b>Generator No:</b>	ON1532001			<b>Status:</b>	
<b>SIC Code:</b>	6571			<b>Co Admin:</b>	
<b>SIC Description:</b>	CAMERA/PHOTO. SUPPLY			<b>Choice of Contact:</b>	
<b>Approval Years:</b>	92,93,94,95,96,97,98			<b>Phone No Admin:</b>	
<b>PO Box No:</b>				<b>Contam. Facility:</b>	
<b>Country:</b>				<b>MHSW Facility:</b>	
<b><u>Detail(s)</u></b>					
<b>Waste Class:</b>	264				
<b>Waste Class Desc:</b>	PHOTOPROCESSING WASTES				
<a href="#">22</a>	2 of 2	<b>S/184.9</b>	<b>79.8 / 0.00</b>	<b>PHOTOLINE LABS LTD. 110 LAKESHORE ROAD EAST MISSISSAUGA ON L5G 1E3</b>	<b>GEN</b>
<b>Generator No:</b>	ON1532001			<b>Status:</b>	
<b>SIC Code:</b>	6571			<b>Co Admin:</b>	
<b>SIC Description:</b>	CAMERA/PHOTO. SUPPLY			<b>Choice of Contact:</b>	
<b>Approval Years:</b>	99,00,01			<b>Phone No Admin:</b>	
<b>PO Box No:</b>				<b>Contam. Facility:</b>	
<b>Country:</b>				<b>MHSW Facility:</b>	
<b><u>Detail(s)</u></b>					
<b>Waste Class:</b>	264				
<b>Waste Class Desc:</b>	PHOTOPROCESSING WASTES				
<a href="#">23</a>	1 of 1	<b>SSE/185.3</b>	<b>79.8 / 0.00</b>	<b>industrial piping &amp; plumbing ltd 117 lakeshore rd east #359 misissauga ON</b>	<b>GEN</b>
<b>Generator No:</b>	ON5400386			<b>Status:</b>	
<b>SIC Code:</b>	238220			<b>Co Admin:</b>	
<b>SIC Description:</b>	Plumbing Heating and Air-Conditioning Contractors			<b>Choice of Contact:</b>	
<b>Approval Years:</b>	2009			<b>Phone No Admin:</b>	
<b>PO Box No:</b>				<b>Contam. Facility:</b>	
<b>Country:</b>				<b>MHSW Facility:</b>	
<b><u>Detail(s)</u></b>					
<b>Waste Class:</b>	252				
<b>Waste Class Desc:</b>	WASTE OILS & LUBRICANTS				
<a href="#">24</a>	1 of 5	<b>ENE/198.1</b>	<b>79.8 / 0.00</b>	<b>STEPHENSONS RENT ALL LTD. 160 LAKESHORE RD. E. MISSISSAUGA ON L5G 1G1</b>	<b>GEN</b>
<b>Generator No:</b>	ON0467637			<b>Status:</b>	
<b>SIC Code:</b>	9911			<b>Co Admin:</b>	
<b>SIC Description:</b>	IND. MACH. RENTAL			<b>Choice of Contact:</b>	
<b>Approval Years:</b>	88			<b>Phone No Admin:</b>	
<b>PO Box No:</b>				<b>Contam. Facility:</b>	
<b>Country:</b>				<b>MHSW Facility:</b>	
<b><u>Detail(s)</u></b>					

Map Key	Number of Records	Direction/ Distance (m)	Elev/Diff (m)	Site	DB
<b>Waste Class:</b>		213			
<b>Waste Class Desc:</b>		PETROLEUM DISTILLATES			
<b>Waste Class:</b>		221			
<b>Waste Class Desc:</b>		LIGHT FUELS			
<b>Waste Class:</b>		251			
<b>Waste Class Desc:</b>		OIL SKIMMINGS & SLUDGES			
<b>Waste Class:</b>		252			
<b>Waste Class Desc:</b>		WASTE OILS & LUBRICANTS			

[24](#)      2 of 5      **ENE/198.1**      **79.8 / 0.00**      **STEPHENSON'S RENT-ALL LTD.**  
**160 LAKESHORE RD. EAST, MISSISSAUGA C/O**  
**55 WESTMORE DR.**  
**REXDALE ON L5G 1G1**      **GEN**

<b>Generator No:</b>	ON0467637	<b>Status:</b>	
<b>SIC Code:</b>	9911	<b>Co Admin:</b>	
<b>SIC Description:</b>	IND. MACH. RENTAL	<b>Choice of Contact:</b>	
<b>Approval Years:</b>	89,90	<b>Phone No Admin:</b>	
<b>PO Box No:</b>		<b>Contam. Facility:</b>	
<b>Country:</b>		<b>MHSW Facility:</b>	

Detail(s)

<b>Waste Class:</b>	213
<b>Waste Class Desc:</b>	PETROLEUM DISTILLATES
<b>Waste Class:</b>	221
<b>Waste Class Desc:</b>	LIGHT FUELS
<b>Waste Class:</b>	241
<b>Waste Class Desc:</b>	HALOGENATED SOLVENTS
<b>Waste Class:</b>	251
<b>Waste Class Desc:</b>	OIL SKIMMINGS & SLUDGES
<b>Waste Class:</b>	252
<b>Waste Class Desc:</b>	WASTE OILS & LUBRICANTS

[24](#)      3 of 5      **ENE/198.1**      **79.8 / 0.00**      **STEPHENSON'S RENT-ALL INC.**  
**160 LAKESHORE ROAD EAST**  
**MISSISSAUGA ON L5G 1G1**      **GEN**

<b>Generator No:</b>	ON0467637	<b>Status:</b>	
<b>SIC Code:</b>	9911	<b>Co Admin:</b>	
<b>SIC Description:</b>	IND. MACH. RENTAL	<b>Choice of Contact:</b>	
<b>Approval Years:</b>	92,93,95,96,97,98,99,00,01,03	<b>Phone No Admin:</b>	
<b>PO Box No:</b>		<b>Contam. Facility:</b>	
<b>Country:</b>		<b>MHSW Facility:</b>	

Detail(s)

<b>Waste Class:</b>	213
<b>Waste Class Desc:</b>	PETROLEUM DISTILLATES
<b>Waste Class:</b>	221
<b>Waste Class Desc:</b>	LIGHT FUELS
<b>Waste Class:</b>	241
<b>Waste Class Desc:</b>	HALOGENATED SOLVENTS



Map Key	Number of Records	Direction/ Distance (m)	Elev/Diff (m)	Site	DB
<b>Waste Class:</b>		251			
<b>Waste Class Desc:</b>		OIL SKIMMINGS & SLUDGES			
<b>Waste Class:</b>		252			
<b>Waste Class Desc:</b>		WASTE OILS & LUBRICANTS			
<a href="#">24</a>	4 of 5	ENE/198.1	79.8 / 0.00	STEPHENSON'S RENT-ALL LTD. 36-457 160 LAKESHORE RD. EAST, MISSISSAUGA C/O 55 WESTMORE DR. REXDALE ON L5G 1G1	GEN
<b>Generator No:</b>	ON0467637			<b>Status:</b>	
<b>SIC Code:</b>	9911			<b>Co Admin:</b>	
<b>SIC Description:</b>	IND. MACH. RENTAL			<b>Choice of Contact:</b>	
<b>Approval Years:</b>	94			<b>Phone No Admin:</b>	
<b>PO Box No:</b>				<b>Contam. Facility:</b>	
<b>Country:</b>				<b>MHSW Facility:</b>	
<b><u>Detail(s)</u></b>					
<b>Waste Class:</b>		213			
<b>Waste Class Desc:</b>		PETROLEUM DISTILLATES			
<b>Waste Class:</b>		221			
<b>Waste Class Desc:</b>		LIGHT FUELS			
<b>Waste Class:</b>		241			
<b>Waste Class Desc:</b>		HALOGENATED SOLVENTS			
<b>Waste Class:</b>		251			
<b>Waste Class Desc:</b>		OIL SKIMMINGS & SLUDGES			
<b>Waste Class:</b>		252			
<b>Waste Class Desc:</b>		WASTE OILS & LUBRICANTS			
<a href="#">24</a>	5 of 5	ENE/198.1	79.8 / 0.00	STEPHENSON'S RENT-ALL INC. 160 LAKESHORE ROAD EAST MISSISSAUGA ON L5G 1G1	GEN
<b>Generator No:</b>	ON0467637			<b>Status:</b>	
<b>SIC Code:</b>				<b>Co Admin:</b>	
<b>SIC Description:</b>				<b>Choice of Contact:</b>	
<b>Approval Years:</b>	04			<b>Phone No Admin:</b>	
<b>PO Box No:</b>				<b>Contam. Facility:</b>	
<b>Country:</b>				<b>MHSW Facility:</b>	
<a href="#">25</a>	1 of 1	WNW/209.8	79.8 / 0.00	Mobilinx Hurontario General Partnership 515 Oriole Avenue Unit 12 Mississauga ON L5G 1V3	GEN
<b>Generator No:</b>	ON4494168			<b>Status:</b>	Registered
<b>SIC Code:</b>				<b>Co Admin:</b>	
<b>SIC Description:</b>				<b>Choice of Contact:</b>	
<b>Approval Years:</b>	As of Nov 2021			<b>Phone No Admin:</b>	
<b>PO Box No:</b>				<b>Contam. Facility:</b>	
<b>Country:</b>	Canada			<b>MHSW Facility:</b>	
<b><u>Detail(s)</u></b>					
<b>Waste Class:</b>		146 L			
<b>Waste Class Desc:</b>		Other specified inorganic sludges, slurries or solids			

Map Key	Number of Records	Direction/ Distance (m)	Elev/Diff (m)	Site	DB
<a href="#">26</a>	1 of 4	W/211.4	78.8 / -1.00	Metrolinx 30 Queen Street East Mississauga ON L5H 1L4	GEN
<b>Generator No:</b>	ON5182768			<b>Status:</b> Registered	
<b>SIC Code:</b>				<b>Co Admin:</b>	
<b>SIC Description:</b>				<b>Choice of Contact:</b>	
<b>Approval Years:</b>	As of Jul 2020			<b>Phone No Admin:</b>	
<b>PO Box No:</b>				<b>Contam. Facility:</b>	
<b>Country:</b>	Canada			<b>MHSW Facility:</b>	
<b><u>Detail(s)</u></b>					
<b>Waste Class:</b>	146 L				
<b>Waste Class Desc:</b>	Other specified inorganic sludges, slurries or solids				
<a href="#">26</a>	2 of 4	W/211.4	78.8 / -1.00	Metrolinx 30 Queen Street East Mississauga ON L5H 1L4	GEN
<b>Generator No:</b>	ON5182768			<b>Status:</b> Registered	
<b>SIC Code:</b>				<b>Co Admin:</b>	
<b>SIC Description:</b>				<b>Choice of Contact:</b>	
<b>Approval Years:</b>	As of Nov 2021			<b>Phone No Admin:</b>	
<b>PO Box No:</b>				<b>Contam. Facility:</b>	
<b>Country:</b>	Canada			<b>MHSW Facility:</b>	
<b><u>Detail(s)</u></b>					
<b>Waste Class:</b>	146 L				
<b>Waste Class Desc:</b>	Other specified inorganic sludges, slurries or solids				
<a href="#">26</a>	3 of 4	W/211.4	78.8 / -1.00	Mobilinx 30 Queen Street East Mississauga ON L5G 4N6	GEN
<b>Generator No:</b>	ON3332947			<b>Status:</b> Registered	
<b>SIC Code:</b>				<b>Co Admin:</b>	
<b>SIC Description:</b>				<b>Choice of Contact:</b>	
<b>Approval Years:</b>	As of Nov 2021			<b>Phone No Admin:</b>	
<b>PO Box No:</b>				<b>Contam. Facility:</b>	
<b>Country:</b>	Canada			<b>MHSW Facility:</b>	
<b><u>Detail(s)</u></b>					
<b>Waste Class:</b>	221 L				
<b>Waste Class Desc:</b>	Light fuels				
<a href="#">26</a>	4 of 4	W/211.4	78.8 / -1.00	Metrolinx 30 Queen Street East Mississauga ON L5H 1L4	GEN
<b>Generator No:</b>	ON5182768			<b>Status:</b> Registered	
<b>SIC Code:</b>				<b>Co Admin:</b>	
<b>SIC Description:</b>				<b>Choice of Contact:</b>	
<b>Approval Years:</b>	As of Feb 2022			<b>Phone No Admin:</b>	
<b>PO Box No:</b>				<b>Contam. Facility:</b>	
<b>Country:</b>	Canada			<b>MHSW Facility:</b>	

Map Key	Number of Records	Direction/ Distance (m)	Elev/Diff (m)	Site	DB
<b><u>Detail(s)</u></b>					
<b>Waste Class:</b>		146 L			
<b>Waste Class Desc:</b>		Other specified inorganic sludges, slurries or solids			
<a href="#">27</a>	1 of 12	SSE/215.5	79.8 / 0.00	SEAWAY CLEANERS 111 LAKESHORE ROAD EAST MISSISSAUGA ON L5G 1E2	GEN
<b>Generator No:</b>		ON0379301		<b>Status:</b>	
<b>SIC Code:</b>		9721		<b>Co Admin:</b>	
<b>SIC Description:</b>		POWER LAUND./CLEANERS		<b>Choice of Contact:</b>	
<b>Approval Years:</b>		99,00,01		<b>Phone No Admin:</b>	
<b>PO Box No:</b>				<b>Contam. Facility:</b>	
<b>Country:</b>				<b>MHSW Facility:</b>	
<b><u>Detail(s)</u></b>					
<b>Waste Class:</b>		241			
<b>Waste Class Desc:</b>		HALOGENATED SOLVENTS			
<a href="#">27</a>	2 of 12	SSE/215.5	79.8 / 0.00	ROSALNAAZ INVESTMENTS INC. 111 LAKESHORE ROAD EAST MISSISSAUGA ON L5G 1E2	GEN
<b>Generator No:</b>		ON0379301		<b>Status:</b>	
<b>SIC Code:</b>		812320		<b>Co Admin:</b>	
<b>SIC Description:</b>		Dry Cleaning & Laundry Serv. (exc. Coin-Op.)		<b>Choice of Contact:</b>	
<b>Approval Years:</b>		02,03,04,05		<b>Phone No Admin:</b>	
<b>PO Box No:</b>				<b>Contam. Facility:</b>	
<b>Country:</b>				<b>MHSW Facility:</b>	
<b><u>Detail(s)</u></b>					
<b>Waste Class:</b>		241			
<b>Waste Class Desc:</b>		HALOGENATED SOLVENTS			
<a href="#">27</a>	3 of 12	SSE/215.5	79.8 / 0.00	2088466 Ontario Limited 111 lakeshore rd E Mississauga ON	GEN
<b>Generator No:</b>		ON4799677		<b>Status:</b>	
<b>SIC Code:</b>		812320		<b>Co Admin:</b>	
<b>SIC Description:</b>		DRY CLEANING AND LAUNDRY SERVICES (EXCEPT COIN-OPERATED)		<b>Choice of Contact:</b>	
<b>Approval Years:</b>		2013		<b>Phone No Admin:</b>	
<b>PO Box No:</b>				<b>Contam. Facility:</b>	
<b>Country:</b>				<b>MHSW Facility:</b>	
<b><u>Detail(s)</u></b>					
<b>Waste Class:</b>		251			
<b>Waste Class Desc:</b>		OIL SKIMMINGS & SLUDGES			
<b>Waste Class:</b>		262			
<b>Waste Class Desc:</b>		DETERGENTS/SOAPS			
<b>Waste Class:</b>		213			
<b>Waste Class Desc:</b>		PETROLEUM DISTILLATES			

Map Key	Number of Records	Direction/ Distance (m)	Elev/Diff (m)	Site	DB
<a href="#">27</a>	4 of 12	SSE/215.5	79.8 / 0.00	2088466 Ontario Limited 111 lakeshore rd E Mississauga ON L5G 1E2	GEN
<b>Generator No:</b>	ON4799677			<b>Status:</b>	
<b>SIC Code:</b>	812320			<b>Co Admin:</b>	
<b>SIC Description:</b>	Dry Cleaning and Laundry Services (except Coin-Ope			<b>Choice of Contact:</b>	
<b>Approval Years:</b>	06,07,08			<b>Phone No Admin:</b>	
<b>PO Box No:</b>				<b>Contam. Facility:</b>	
<b>Country:</b>				<b>MHSW Facility:</b>	
<b><u>Detail(s)</u></b>					
<b>Waste Class:</b>	213				
<b>Waste Class Desc:</b>	PETROLEUM DISTILLATES				
<b>Waste Class:</b>	213				
<b>Waste Class Desc:</b>	PETROLEUM DISTILLATES				
<b>Waste Class:</b>	213				
<b>Waste Class Desc:</b>	PETROLEUM DISTILLATES				
<b>Waste Class:</b>	241				
<b>Waste Class Desc:</b>	HALOGENATED SOLVENTS				
<b>Waste Class:</b>	251				
<b>Waste Class Desc:</b>	OIL SKIMMINGS & SLUDGES				
<b>Waste Class:</b>	262				
<b>Waste Class Desc:</b>	DETERGENTS/SOAPS				
<a href="#">27</a>	5 of 12	SSE/215.5	79.8 / 0.00	2088466 Ontario Limited 111 lakeshore rd E Mississauga ON	GEN
<b>Generator No:</b>	ON4799677			<b>Status:</b>	
<b>SIC Code:</b>	812320			<b>Co Admin:</b>	
<b>SIC Description:</b>	Dry Cleaning and Laundry Services (except Coin-Operated)			<b>Choice of Contact:</b>	
<b>Approval Years:</b>	2009			<b>Phone No Admin:</b>	
<b>PO Box No:</b>				<b>Contam. Facility:</b>	
<b>Country:</b>				<b>MHSW Facility:</b>	
<b><u>Detail(s)</u></b>					
<b>Waste Class:</b>	213				
<b>Waste Class Desc:</b>	PETROLEUM DISTILLATES				
<b>Waste Class:</b>	251				
<b>Waste Class Desc:</b>	OIL SKIMMINGS & SLUDGES				
<b>Waste Class:</b>	262				
<b>Waste Class Desc:</b>	DETERGENTS/SOAPS				
<a href="#">27</a>	6 of 12	SSE/215.5	79.8 / 0.00	2088466 Ontario Limited 111 lakeshore rd E Mississauga ON	GEN
<b>Generator No:</b>	ON4799677			<b>Status:</b>	
<b>SIC Code:</b>	812320			<b>Co Admin:</b>	
<b>SIC Description:</b>	Dry Cleaning and Laundry Services (except			<b>Choice of Contact:</b>	

Map Key	Number of Records	Direction/ Distance (m)	Elev/Diff (m)	Site	DB
<b>Approval Years:</b> <b>PO Box No:</b> <b>Country:</b>		Coin-Operated) 2012		<b>Phone No Admin:</b> <b>Contam. Facility:</b> <b>MHSW Facility:</b>	
<b><u>Detail(s)</u></b>					
<b>Waste Class:</b>		251			
<b>Waste Class Desc:</b>		OIL SKIMMINGS & SLUDGES			
<b>Waste Class:</b>		213			
<b>Waste Class Desc:</b>		PETROLEUM DISTILLATES			
<b>Waste Class:</b>		262			
<b>Waste Class Desc:</b>		DETERGENTS/SOAPS			
<a href="#">27</a>	7 of 12	SSE/215.5	79.8 / 0.00	2088466 Ontario Limited 111 lakeshore rd E Mississauga ON L5G 1E2	GEN
<b>Generator No:</b>		ON4799677		<b>Status:</b>	
<b>SIC Code:</b>		812320		<b>Co Admin:</b>	
<b>SIC Description:</b>		DRY CLEANING AND LAUNDRY SERVICES (EXCEPT COIN-OPERATED)		<b>Choice of Contact:</b>	CO_OFFICIAL
<b>Approval Years:</b>		2015		<b>Phone No Admin:</b>	
<b>PO Box No:</b>				<b>Contam. Facility:</b>	No
<b>Country:</b>		Canada		<b>MHSW Facility:</b>	No
<b><u>Detail(s)</u></b>					
<b>Waste Class:</b>		262			
<b>Waste Class Desc:</b>		DETERGENTS/SOAPS			
<b>Waste Class:</b>		213			
<b>Waste Class Desc:</b>		PETROLEUM DISTILLATES			
<b>Waste Class:</b>		251			
<b>Waste Class Desc:</b>		OIL SKIMMINGS & SLUDGES			
<a href="#">27</a>	8 of 12	SSE/215.5	79.8 / 0.00	2088466 Ontario Limited 111 lakeshore rd E Mississauga ON L5G 1E2	GEN
<b>Generator No:</b>		ON4799677		<b>Status:</b>	
<b>SIC Code:</b>		812320		<b>Co Admin:</b>	
<b>SIC Description:</b>		DRY CLEANING AND LAUNDRY SERVICES (EXCEPT COIN-OPERATED)		<b>Choice of Contact:</b>	CO_OFFICIAL
<b>Approval Years:</b>		2016		<b>Phone No Admin:</b>	
<b>PO Box No:</b>				<b>Contam. Facility:</b>	No
<b>Country:</b>		Canada		<b>MHSW Facility:</b>	No
<b><u>Detail(s)</u></b>					
<b>Waste Class:</b>		251			
<b>Waste Class Desc:</b>		OIL SKIMMINGS & SLUDGES			
<b>Waste Class:</b>		262			
<b>Waste Class Desc:</b>		DETERGENTS/SOAPS			
<b>Waste Class:</b>		213			
<b>Waste Class Desc:</b>		PETROLEUM DISTILLATES			

Map Key	Number of Records	Direction/ Distance (m)	Elev/Diff (m)	Site	DB
<a href="#">27</a>	9 of 12	SSE/215.5	79.8 / 0.00	2088466 Ontario Limited 111 lakeshore rd E Mississauga ON L5G 1E2	GEN
<b>Generator No:</b>	ON4799677			<b>Status:</b>	
<b>SIC Code:</b>	812320			<b>Co Admin:</b>	
<b>SIC Description:</b>	DRY CLEANING AND LAUNDRY SERVICES (EXCEPT COIN-OPERATED)			<b>Choice of Contact:</b>	CO_OFFICIAL
<b>Approval Years:</b>	2014			<b>Phone No Admin:</b>	
<b>PO Box No:</b>				<b>Contam. Facility:</b>	No
<b>Country:</b>	Canada			<b>MHSW Facility:</b>	No
<b><u>Detail(s)</u></b>					
<b>Waste Class:</b>	262				
<b>Waste Class Desc:</b>	DETERGENTS/SOAPS				
<b>Waste Class:</b>	213				
<b>Waste Class Desc:</b>	PETROLEUM DISTILLATES				
<b>Waste Class:</b>	251				
<b>Waste Class Desc:</b>	OIL SKIMMINGS & SLUDGES				
<a href="#">27</a>	10 of 12	SSE/215.5	79.8 / 0.00	2088466 Ontario Limited 111 lakeshore rd E Mississauga ON L5G 1E2	GEN
<b>Generator No:</b>	ON4799677			<b>Status:</b>	Registered
<b>SIC Code:</b>				<b>Co Admin:</b>	
<b>SIC Description:</b>				<b>Choice of Contact:</b>	
<b>Approval Years:</b>	As of Dec 2018			<b>Phone No Admin:</b>	
<b>PO Box No:</b>				<b>Contam. Facility:</b>	
<b>Country:</b>	Canada			<b>MHSW Facility:</b>	
<b><u>Detail(s)</u></b>					
<b>Waste Class:</b>	213 I				
<b>Waste Class Desc:</b>	Petroleum distillates				
<b>Waste Class:</b>	213 L				
<b>Waste Class Desc:</b>	Petroleum distillates				
<a href="#">27</a>	11 of 12	SSE/215.5	79.8 / 0.00	2088466 Ontario Limited 111 lakeshore rd E Mississauga ON L5G 1E2	GEN
<b>Generator No:</b>	ON4799677			<b>Status:</b>	Registered
<b>SIC Code:</b>				<b>Co Admin:</b>	
<b>SIC Description:</b>				<b>Choice of Contact:</b>	
<b>Approval Years:</b>	As of Jul 2020			<b>Phone No Admin:</b>	
<b>PO Box No:</b>				<b>Contam. Facility:</b>	
<b>Country:</b>	Canada			<b>MHSW Facility:</b>	
<b><u>Detail(s)</u></b>					
<b>Waste Class:</b>	213 L				
<b>Waste Class Desc:</b>	Petroleum distillates				
<b>Waste Class:</b>	213 I				
<b>Waste Class Desc:</b>	Petroleum distillates				

Map Key	Number of Records	Direction/ Distance (m)	Elev/Diff (m)	Site	DB
<a href="#">27</a>	12 of 12	SSE/215.5	79.8 / 0.00	2088466 Ontario Limited 111 lakeshore rd E Mississauga ON L5G 1E2	GEN
<b>Generator No:</b>	ON4799677			<b>Status:</b> Registered	
<b>SIC Code:</b>				<b>Co Admin:</b>	
<b>SIC Description:</b>				<b>Choice of Contact:</b>	
<b>Approval Years:</b>	As of Jan 2021			<b>Phone No Admin:</b>	
<b>PO Box No:</b>				<b>Contam. Facility:</b>	
<b>Country:</b>	Canada			<b>MHSW Facility:</b>	
<b><u>Detail(s)</u></b>					
<b>Waste Class:</b>	213 I				
<b>Waste Class Desc:</b>	Petroleum distillates				
<b>Waste Class:</b>	213 L				
<b>Waste Class Desc:</b>	Petroleum distillates				
<a href="#">28</a>	1 of 7	S/219.5	79.8 / 0.00	SEAWAY CLEANERS 103 LAKESHORE ROAD EAST MISSISSAUGA ON L5G 1E2	GEN
<b>Generator No:</b>	ON0379300			<b>Status:</b>	
<b>SIC Code:</b>	9721			<b>Co Admin:</b>	
<b>SIC Description:</b>	POWER LAUND./CLEANERS			<b>Choice of Contact:</b>	
<b>Approval Years:</b>	86,87,88,89,90			<b>Phone No Admin:</b>	
<b>PO Box No:</b>				<b>Contam. Facility:</b>	
<b>Country:</b>				<b>MHSW Facility:</b>	
<b><u>Detail(s)</u></b>					
<b>Waste Class:</b>	241				
<b>Waste Class Desc:</b>	HALOGENATED SOLVENTS				
<a href="#">28</a>	2 of 7	S/219.5	79.8 / 0.00	SEAWAY CLEANERS 103 LAKESHORE ROAD EAST MISSISSAUGA ON L5G 1E2	GEN
<b>Generator No:</b>	ON0379300			<b>Status:</b>	
<b>SIC Code:</b>	9721			<b>Co Admin:</b>	
<b>SIC Description:</b>	POWER LAUND./CLEANER			<b>Choice of Contact:</b>	
<b>Approval Years:</b>	92,93,97,98			<b>Phone No Admin:</b>	
<b>PO Box No:</b>				<b>Contam. Facility:</b>	
<b>Country:</b>				<b>MHSW Facility:</b>	
<b><u>Detail(s)</u></b>					
<b>Waste Class:</b>	241				
<b>Waste Class Desc:</b>	HALOGENATED SOLVENTS				
<a href="#">28</a>	3 of 7	S/219.5	79.8 / 0.00	SEAWAY CLEANERS 34-063 103 LAKESHORE ROAD EAST MISSISSAUGA ON L5G 1E2	GEN
<b>Generator No:</b>	ON0379300			<b>Status:</b>	
<b>SIC Code:</b>	9721			<b>Co Admin:</b>	
<b>SIC Description:</b>	POWER LAUND./CLEANER			<b>Choice of Contact:</b>	
<b>Approval Years:</b>	94,95,96			<b>Phone No Admin:</b>	
<b>PO Box No:</b>				<b>Contam. Facility:</b>	



Map Key	Number of Records	Direction/ Distance (m)	Elev/Diff (m)	Site	DB
<b>Country:</b>				<b>MHSW Facility:</b>	
<b><u>Detail(s)</u></b>					
<b>Waste Class:</b>		241			
<b>Waste Class Desc:</b>		HALOGENATED SOLVENTS			
<a href="#">28</a>	4 of 7	S/219.5	79.8 / 0.00	SEAWAY CLE(OUT OF BUSINESS) 103 LAKESHORE ROAD EAST MISSISSAUGA ON L5G 1E2	GEN
<b>Generator No:</b>	ON0379300			<b>Status:</b>	
<b>SIC Code:</b>	9721			<b>Co Admin:</b>	
<b>SIC Description:</b>	POWER LAUND./CLEANERS			<b>Choice of Contact:</b>	
<b>Approval Years:</b>	99,00			<b>Phone No Admin:</b>	
<b>PO Box No:</b>				<b>Contam. Facility:</b>	
<b>Country:</b>				<b>MHSW Facility:</b>	
<b><u>Detail(s)</u></b>					
<b>Waste Class:</b>		241			
<b>Waste Class Desc:</b>		HALOGENATED SOLVENTS			
<a href="#">28</a>	5 of 7	S/219.5	79.8 / 0.00	2539762 ONTARIO LTD. KEVIN LaROSE TEAM 103 LAKESHORE ROAD EAST MISSISSAUGA ON	GEN
<b>Generator No:</b>	ON3013277			<b>Status:</b>	
<b>SIC Code:</b>	541990			<b>Co Admin:</b>	
<b>SIC Description:</b>	ALL OTHER PROFESSIONAL, SCIENTIFIC AND TECHNICAL SERVICES			<b>Choice of Contact:</b>	
<b>Approval Years:</b>	2013			<b>Phone No Admin:</b>	
<b>PO Box No:</b>				<b>Contam. Facility:</b>	
<b>Country:</b>				<b>MHSW Facility:</b>	
<b><u>Detail(s)</u></b>					
<b>Waste Class:</b>		150			
<b>Waste Class Desc:</b>		INERT INORGANIC WASTES			
<a href="#">28</a>	6 of 7	S/219.5	79.8 / 0.00	2539762 ONTARIO LTD. KEVIN LaROSE TEAM 103 LAKESHORE ROAD EAST MISSISSAUGA ON L5G 1E2	GEN
<b>Generator No:</b>	ON3013277			<b>Status:</b>	
<b>SIC Code:</b>	541990			<b>Co Admin:</b>	
<b>SIC Description:</b>	ALL OTHER PROFESSIONAL, SCIENTIFIC AND TECHNICAL SERVICES			<b>Choice of Contact:</b>	CO_OFFICIAL
<b>Approval Years:</b>	2015			<b>Phone No Admin:</b>	
<b>PO Box No:</b>				<b>Contam. Facility:</b>	No
<b>Country:</b>	Canada			<b>MHSW Facility:</b>	No
<b><u>Detail(s)</u></b>					
<b>Waste Class:</b>		150			
<b>Waste Class Desc:</b>		INERT INORGANIC WASTES			
<a href="#">28</a>	7 of 7	S/219.5	79.8 / 0.00	2539762 ONTARIO LTD. KEVIN LaROSE TEAM 103 LAKESHORE ROAD EAST	GEN

Map Key	Number of Records	Direction/ Distance (m)	Elev/Diff (m)	Site	DB
<b>MISSISSAUGA ON L5G 1E2</b>					
<b>Generator No:</b>	ON3013277			<b>Status:</b>	
<b>SIC Code:</b>	541990			<b>Co Admin:</b>	
<b>SIC Description:</b>	ALL OTHER PROFESSIONAL, SCIENTIFIC AND TECHNICAL SERVICES			<b>Choice of Contact:</b>	CO_OFFICIAL
<b>Approval Years:</b>	2014			<b>Phone No Admin:</b>	
<b>PO Box No:</b>				<b>Contam. Facility:</b>	No
<b>Country:</b>	Canada			<b>MHSW Facility:</b>	No
<b><u>Detail(s)</u></b>					
<b>Waste Class:</b>	150				
<b>Waste Class Desc:</b>	INERT INORGANIC WASTES				
<a href="#">29</a>	1 of 7	SE/221.9	77.3 / -2.54	<b>St. Lawrence Dentistry 80 Port Street East, Suite H Mississauga ON L5G 4V6</b>	<b>GEN</b>
<b>Generator No:</b>	ON7994095			<b>Status:</b>	
<b>SIC Code:</b>	621210			<b>Co Admin:</b>	
<b>SIC Description:</b>	OFFICES OF DENTISTS			<b>Choice of Contact:</b>	CO_OFFICIAL
<b>Approval Years:</b>	2016			<b>Phone No Admin:</b>	
<b>PO Box No:</b>				<b>Contam. Facility:</b>	No
<b>Country:</b>	Canada			<b>MHSW Facility:</b>	No
<b><u>Detail(s)</u></b>					
<b>Waste Class:</b>	312				
<b>Waste Class Desc:</b>	PATHOLOGICAL WASTES				
<a href="#">29</a>	2 of 7	SE/221.9	77.3 / -2.54	<b>St. Lawrence Dentistry 80 Port Street East, Suite H Mississauga ON L5G 4V6</b>	<b>GEN</b>
<b>Generator No:</b>	ON7994095			<b>Status:</b>	
<b>SIC Code:</b>	621210			<b>Co Admin:</b>	
<b>SIC Description:</b>	OFFICES OF DENTISTS			<b>Choice of Contact:</b>	CO_OFFICIAL
<b>Approval Years:</b>	2015			<b>Phone No Admin:</b>	
<b>PO Box No:</b>				<b>Contam. Facility:</b>	No
<b>Country:</b>	Canada			<b>MHSW Facility:</b>	No
<b><u>Detail(s)</u></b>					
<b>Waste Class:</b>	312				
<b>Waste Class Desc:</b>	PATHOLOGICAL WASTES				
<a href="#">29</a>	3 of 7	SE/221.9	77.3 / -2.54	<b>St. Lawrence Dentistry 80 Port Street East, Suite H Mississauga ON L5G 4V6</b>	<b>GEN</b>
<b>Generator No:</b>	ON7994095			<b>Status:</b>	
<b>SIC Code:</b>	621210			<b>Co Admin:</b>	
<b>SIC Description:</b>	OFFICES OF DENTISTS			<b>Choice of Contact:</b>	CO_OFFICIAL
<b>Approval Years:</b>	2014			<b>Phone No Admin:</b>	
<b>PO Box No:</b>				<b>Contam. Facility:</b>	No
<b>Country:</b>	Canada			<b>MHSW Facility:</b>	No
<b><u>Detail(s)</u></b>					

Map Key	Number of Records	Direction/ Distance (m)	Elev/Diff (m)	Site	DB
<b>Waste Class:</b>		312			
<b>Waste Class Desc:</b>		PATHOLOGICAL WASTES			
<a href="#">29</a>	4 of 7	SE/221.9	77.3 / -2.54	St. Lawrence Dentistry 80 Port Street East, Suite H Mississauga ON L5G 4V6	GEN
<b>Generator No:</b>	ON7994095			<b>Status:</b> Registered	
<b>SIC Code:</b>				<b>Co Admin:</b>	
<b>SIC Description:</b>				<b>Choice of Contact:</b>	
<b>Approval Years:</b>	As of Dec 2018			<b>Phone No Admin:</b>	
<b>PO Box No:</b>				<b>Contam. Facility:</b>	
<b>Country:</b>	Canada			<b>MHSW Facility:</b>	
<b><u>Detail(s)</u></b>					
<b>Waste Class:</b>		312 P			
<b>Waste Class Desc:</b>		Pathological wastes			
<a href="#">29</a>	5 of 7	SE/221.9	77.3 / -2.54	St. Lawrence Dentistry 80 Port Street East, Suite H Mississauga ON L5G 4V6	GEN
<b>Generator No:</b>	ON7994095			<b>Status:</b> Registered	
<b>SIC Code:</b>				<b>Co Admin:</b>	
<b>SIC Description:</b>				<b>Choice of Contact:</b>	
<b>Approval Years:</b>	As of Jul 2020			<b>Phone No Admin:</b>	
<b>PO Box No:</b>				<b>Contam. Facility:</b>	
<b>Country:</b>	Canada			<b>MHSW Facility:</b>	
<b><u>Detail(s)</u></b>					
<b>Waste Class:</b>		312 P			
<b>Waste Class Desc:</b>		Pathological wastes			
<a href="#">29</a>	6 of 7	SE/221.9	77.3 / -2.54	St. Lawrence Dentistry 80 Port Street East, Suite H Mississauga ON L5G 4V6	GEN
<b>Generator No:</b>	ON7994095			<b>Status:</b> Registered	
<b>SIC Code:</b>				<b>Co Admin:</b>	
<b>SIC Description:</b>				<b>Choice of Contact:</b>	
<b>Approval Years:</b>	As of Nov 2021			<b>Phone No Admin:</b>	
<b>PO Box No:</b>				<b>Contam. Facility:</b>	
<b>Country:</b>	Canada			<b>MHSW Facility:</b>	
<b><u>Detail(s)</u></b>					
<b>Waste Class:</b>		312 P			
<b>Waste Class Desc:</b>		Pathological wastes			
<a href="#">29</a>	7 of 7	SE/221.9	77.3 / -2.54	St. Lawrence Dentistry 80 Port Street East, Suite H Mississauga ON L5G 4V6	GEN
<b>Generator No:</b>	ON7994095			<b>Status:</b> Registered	
<b>SIC Code:</b>				<b>Co Admin:</b>	
<b>SIC Description:</b>				<b>Choice of Contact:</b>	
<b>Approval Years:</b>	As of Feb 2022			<b>Phone No Admin:</b>	

Map Key	Number of Records	Direction/ Distance (m)	Elev/Diff (m)	Site	DB
<b>PO Box No:</b> <b>Country:</b>	Canada			<b>Contam. Facility:</b> <b>MHSW Facility:</b>	
<b><u>Detail(s)</u></b>					
<b>Waste Class:</b> <b>Waste Class Desc:</b>	312 P Pathological wastes				
<b><u>30</u></b>	1 of 1	<b>SE/221.9</b>	<b>77.3 / -2.54</b>	<b>Naylor Group 80 Port Street East Mississauga ON L5G 4V6</b>	<b>GEN</b>
<b>Generator No:</b> <b>SIC Code:</b> <b>SIC Description:</b> <b>Approval Years:</b> <b>PO Box No:</b> <b>Country:</b>	ON3799266 541330 Engineering Services 2009			<b>Status:</b> <b>Co Admin:</b> <b>Choice of Contact:</b> <b>Phone No Admin:</b> <b>Contam. Facility:</b> <b>MHSW Facility:</b>	
<b><u>Detail(s)</u></b>					
<b>Waste Class:</b> <b>Waste Class Desc:</b>	212 ALIPHATIC SOLVENTS				
<b><u>31</u></b>	1 of 2	<b>S/225.3</b>	<b>79.8 / 0.00</b>	<b>HOOPER'S PHARMACY 19-650 100 LAKESHORE ROAD EAST MISSISSAUGA ON L5G 1E3</b>	<b>GEN</b>
<b>Generator No:</b> <b>SIC Code:</b> <b>SIC Description:</b> <b>Approval Years:</b> <b>PO Box No:</b> <b>Country:</b>	ON1537800 6031 PHARMACIES 92,93,94,95,96,97,98			<b>Status:</b> <b>Co Admin:</b> <b>Choice of Contact:</b> <b>Phone No Admin:</b> <b>Contam. Facility:</b> <b>MHSW Facility:</b>	
<b><u>Detail(s)</u></b>					
<b>Waste Class:</b> <b>Waste Class Desc:</b>	312 PATHOLOGICAL WASTES				
<b><u>31</u></b>	2 of 2	<b>S/225.3</b>	<b>79.8 / 0.00</b>	<b>HOOPER'S PHARMACY 100 LAKESHORE ROAD EAST MISSISSAUGA ON L5G 1E3</b>	<b>GEN</b>
<b>Generator No:</b> <b>SIC Code:</b> <b>SIC Description:</b> <b>Approval Years:</b> <b>PO Box No:</b> <b>Country:</b>	ON1537800 6031 PHARMACIES 99,00,01			<b>Status:</b> <b>Co Admin:</b> <b>Choice of Contact:</b> <b>Phone No Admin:</b> <b>Contam. Facility:</b> <b>MHSW Facility:</b>	
<b><u>Detail(s)</u></b>					
<b>Waste Class:</b> <b>Waste Class Desc:</b>	261 PHARMACEUTICALS				
<b>Waste Class:</b> <b>Waste Class Desc:</b>	312 PATHOLOGICAL WASTES				

Map Key	Number of Records	Direction/ Distance (m)	Elev/Diff (m)	Site	DB
<a href="#">32</a>	1 of 1	SSE/228.1	79.6 / -0.20	9 HELENE STREET SOUTH, MISSISSAUGA ON	INC
<b>Incident No:</b>	1781856			<b>Any Health Impact:</b>	No
<b>Incident ID:</b>				<b>Any Enviro Impact:</b>	No
<b>Instance No:</b>				<b>Service Interrupted:</b>	Yes
<b>Status Code:</b>				<b>Was Prop Damaged:</b>	No
<b>Attribute Category:</b>	FS-Perform L1 Incident Insp			<b>Reside App. Type:</b>	
<b>Context:</b>				<b>Commer App. Type:</b>	
<b>Date of Occurrence:</b>	2015/01/06 00:00:00			<b>Indus App. Type:</b>	
<b>Time of Occurrence:</b>	13:28:00			<b>Institut App. Type:</b>	
<b>Incident Created On:</b>				<b>Venting Type:</b>	
<b>Instance Creation Dt:</b>				<b>Vent Conn Mater:</b>	
<b>Instance Install Dt:</b>				<b>Vent Chimney Mater:</b>	
<b>Occur Insp Start Date:</b>	2016/01/08 00:00:00			<b>Pipeline Type:</b>	
<b>Approx Quant Rel:</b>				<b>Pipeline Involved:</b>	
<b>Tank Capacity:</b>				<b>Pipe Material:</b>	
<b>Fuels Occur Type:</b>	Vapour Release			<b>Depth Ground Cover:</b>	
<b>Fuel Type Involved:</b>	Natural Gas			<b>Regulator Location:</b>	
<b>Enforcement Policy:</b>	NULL			<b>Regulator Type:</b>	
<b>Prc Escalation Req:</b>	NULL			<b>Operation Pressure:</b>	
<b>Tank Material Type:</b>				<b>Liquid Prop Make:</b>	
<b>Tank Storage Type:</b>				<b>Liquid Prop Model:</b>	
<b>Tank Location Type:</b>				<b>Liquid Prop Serial No:</b>	
<b>Pump Flow Rate Cap:</b>				<b>Liquid Prop Notes:</b>	
<b>Task No:</b>	5997940			<b>Equipment Type:</b>	
<b>Notes:</b>				<b>Equipment Model:</b>	
<b>Drainage System:</b>				<b>Serial No:</b>	
<b>Sub Surface Contam.:</b>				<b>Cylinder Capacity:</b>	
<b>Aff Prop Use Water:</b>				<b>Cylinder Cap Units:</b>	
<b>Contam. Migrated:</b>				<b>Cylinder Mat Type:</b>	
<b>Contact Natural Env:</b>				<b>Near Body of Water:</b>	
<b>Incident Location:</b>	9 HELENE STREET SOUTH, MISSISSAUGA - VAPOUR RELEASE				
<b>Occurrence Narrative:</b>	smell from gas fireplace				
<b>Operation Type Involved:</b>	Multi-unit Residential				
<b>Item:</b>					
<b>Item Description:</b>					
<b>Device Installed Location:</b>					

<a href="#">33</a>	1 of 2	ENE/233.1	79.8 / 0.00	170 Lakeshore Rd E Mississauga ON	SPL
<b>Ref No:</b>	5656-7WMKX9			<b>Discharger Report:</b>	
<b>Site No:</b>				<b>Material Group:</b>	
<b>Incident Dt:</b>				<b>Health/Env Conseq:</b>	
<b>Year:</b>				<b>Client Type:</b>	
<b>Incident Cause:</b>				<b>Sector Type:</b>	Other
<b>Incident Event:</b>				<b>Agency Involved:</b>	
<b>Contaminant Code:</b>				<b>Nearest Watercourse:</b>	
<b>Contaminant Name:</b>				<b>Site Address:</b>	
<b>Contaminant Limit 1:</b>				<b>Site District Office:</b>	
<b>Contam Limit Freq 1:</b>				<b>Site Postal Code:</b>	
<b>Contaminant UN No 1:</b>				<b>Site Region:</b>	
<b>Environment Impact:</b>	Possible			<b>Site Municipality:</b>	
<b>Nature of Impact:</b>	Surface Water Pollution			<b>Site Lot:</b>	
<b>Receiving Medium:</b>				<b>Site Conc:</b>	
<b>Receiving Env:</b>				<b>Northing:</b>	NA
<b>MOE Response:</b>				<b>Easting:</b>	NA
<b>Dt MOE Arvl on Scrn:</b>				<b>Site Geo Ref Accu:</b>	
<b>MOE Reported Dt:</b>	10/8/2009			<b>Site Map Datum:</b>	
<b>Dt Document Closed:</b>				<b>SAC Action Class:</b>	Pollution Incident Reports (PIRs) and ¿Other¿ calls
<b>Incident Reason:</b>				<b>Source Type:</b>	
<b>Site Name:</b>	Elmwood Meat Market				

Map Key	Number of Records	Direction/ Distance (m)	Elev/Diff (m)	Site	DB
<b>Site County/District:</b> <b>Site Geo Ref Meth:</b> <b>Incident Summary:</b> Elmwood Meat Market: dumping of meat/animal byproducts <b>Contaminant Qty:</b>					
<a href="#">33</a>	2 of 2	ENE/233.1	79.8 / 0.00	LightPoint Properties Inc. 170 Lakeshore Road East Port Credit ON L5G 1G1	GEN
<b>Generator No:</b> ON6467413 <b>SIC Code:</b> <b>SIC Description:</b> <b>Approval Years:</b> As of Dec 2017 <b>PO Box No:</b> <b>Country:</b> Canada <b>Status:</b> Registered <b>Co Admin:</b> <b>Choice of Contact:</b> <b>Phone No Admin:</b> <b>Contam. Facility:</b> <b>MHSW Facility:</b>					
<b>Detail(s)</b>					
<b>Waste Class:</b> 221 L <b>Waste Class Desc:</b> Light fuels					
<a href="#">34</a>	1 of 2	S/242.3	79.8 / 0.00	TRANSPORT TRUCK 99 LAKE SHORE DR. E. MOTOR VEHICLE (OPERATING FLUID) MISSISSAUGA CITY ON	SPL
<b>Ref No:</b> 221591 <b>Site No:</b> <b>Incident Dt:</b> 2/18/2002 <b>Year:</b> <b>Incident Cause:</b> UNKNOWN <b>Incident Event:</b> <b>Contaminant Code:</b> <b>Contaminant Name:</b> <b>Contaminant Limit 1:</b> <b>Contam Limit Freq 1:</b> <b>Contaminant UN No 1:</b> <b>Environment Impact:</b> CONFIRMED <b>Nature of Impact:</b> Soil contamination <b>Receiving Medium:</b> LAND <b>Receiving Env:</b> <b>MOE Response:</b> <b>Dt MOE Arvl on Scn:</b> <b>MOE Reported Dt:</b> 2/18/2002 <b>Dt Document Closed:</b> <b>Incident Reason:</b> UNKNOWN <b>Site Name:</b> <b>Site County/District:</b> <b>Site Geo Ref Meth:</b> <b>Incident Summary:</b> BRINKS: FUEL LEAK AT MURPHY'S NO FRILLS CONTAINED, ABSORBANT <b>Contaminant Qty:</b>					
<b>Discharger Report:</b> <b>Material Group:</b> <b>Health/Env Conseq:</b> <b>Client Type:</b> <b>Sector Type:</b> <b>Agency Involved:</b> MURPHY'S NO FRILLS <b>Nearest Watercourse:</b> <b>Site Address:</b> <b>Site District Office:</b> <b>Site Postal Code:</b> <b>Site Region:</b> <b>Site Municipality:</b> 21102 <b>Site Lot:</b> <b>Site Conc:</b> <b>Northing:</b> <b>Easting:</b> <b>Site Geo Ref Accu:</b> <b>Site Map Datum:</b> <b>SAC Action Class:</b> <b>Source Type:</b>					
<a href="#">34</a>	2 of 2	S/242.3	79.8 / 0.00	Loblaw Properties Limited 99 Lakeshore Rd. West Mississauga ON L5G 1E2	GEN
<b>Generator No:</b> ON3809725 <b>SIC Code:</b> 445110 <b>SIC Description:</b> Supermarkets and Other Grocery (except Convenience) Stores <b>Approval Years:</b> 04 <b>Status:</b> <b>Co Admin:</b> <b>Choice of Contact:</b> <b>Phone No Admin:</b>					

<b>Map Key</b>	<b>Number of Records</b>	<b>Direction/ Distance (m)</b>	<b>Elev/Diff (m)</b>	<b>Site</b>	<b>DB</b>
<b>PO Box No:</b>				<b>Contam. Facility:</b>	
<b>Country:</b>				<b>MHSW Facility:</b>	
<a href="#">35</a>	1 of 1	WSW/246.2	79.8 / 0.00	Regional Municipality of Peel Elizabeth St. and Park St. Mississauga ON	SPL
<b>Ref No:</b>	5502-9EN45T		<b>Discharger Report:</b>		
<b>Site No:</b>			<b>Material Group:</b>		
<b>Incident Dt:</b>	2013/12/22		<b>Health/Env Conseq:</b>		
<b>Year:</b>			<b>Client Type:</b>		
<b>Incident Cause:</b>	Leak/Break		<b>Sector Type:</b> Water Supply		
<b>Incident Event:</b>			<b>Agency Involved:</b>		
<b>Contaminant Code:</b>	99		<b>Nearest Watercourse:</b>		
<b>Contaminant Name:</b>	WATER		<b>Site Address:</b> Elizabeth St. and Park St.		
<b>Contaminant Limit 1:</b>			<b>Site District Office:</b>		
<b>Contam Limit Freq 1:</b>			<b>Site Postal Code:</b>		
<b>Contaminant UN No 1:</b>			<b>Site Region:</b>		
<b>Environment Impact:</b>	Not Anticipated		<b>Site Municipality:</b> Mississauga		
<b>Nature of Impact:</b>	Surface Water Pollution		<b>Site Lot:</b>		
<b>Receiving Medium:</b>			<b>Site Conc:</b>		
<b>Receiving Env:</b>			<b>Northing:</b>		
<b>MOE Response:</b>	No Field Response		<b>Easting:</b>		
<b>Dt MOE Arvl on Scn:</b>			<b>Site Geo Ref Accu:</b>		
<b>MOE Reported Dt:</b>	2013/12/22		<b>Site Map Datum:</b>		
<b>Dt Document Closed:</b>			<b>SAC Action Class:</b> Watercourse Spills		
<b>Incident Reason:</b>	Equipment Failure		<b>Source Type:</b>		
<b>Site Name:</b>	Elizabeth St. and Park St.<UNOFFICIAL>				
<b>Site County/District:</b>					
<b>Site Geo Ref Meth:</b>					
<b>Incident Summary:</b>	Region of Peel: Potable water to SS, Credit River, L. Ont.				
<b>Contaminant Qty:</b>	0 other - see incident description				



# Unplottable Summary

Total: **13** Unplottable sites

DB	Company Name/Site Name	Address	City	Postal
GEN	BELL CANADA	VARIOUS BELL CANADA MANHOLES AND ACCESS CHAMBERS WITHIN THE MOE CENTRAL REG.	(SEE SCHEDULE "B") ON	
GEN	CANADIAN NATIONAL RAILWAY	VARIOUS SITES WITHIN THE MOEE CENTRAL REGION	(SEE SCHEDULE "B") ON	
GEN	CANADIAN NATIONAL RAILWAY	VARIOUS SITES WITHIN THE MOEE CENTRAL REGION	(SEE SCHEDULE "B") ON	
SPL	The Corporation of the City of Mississauga	Elmwood Ave - south of lakeshore east and Hwy 10	Mississauga ON	
SPL	PETRO-CANADA	SERVICE STATION	MISSISSAUGA CITY ON	
SPL	CANADIAN NATIONAL RAILWAY	STORAGE TANKS	MISSISSAUGA CITY ON	
SPL	PETRO-CANADA	TANK TRUCK (CARGO)	MISSISSAUGA CITY ON	
SPL		under Lakeshore Road	Mississauga ON	
SPL	Enersource Hydro Mississauga Inc.		Mississauga ON	
SPL	Enersource Hydro Mississauga Inc.		Mississauga ON	
SPL	Apex Motor Express	Northbound Hurontario St	Mississauga ON	
SPL		PETRO-CANADA SERVICE STATION \	MISSISSAUGA CITY ON	
SPL	CANADIAN PACIFIC RAILWAYS	AT THE STREETSVILLE C.P. RAIL YARD ON QUEEN STREET. TRAIN	MISSISSAUGA CITY ON	

# Unplottable Report

**Site:** BELL CANADA  
VARIOUS BELL CANADA MANHOLES AND ACCESS CHAMBERS WITHIN THE MOE CENTRAL REG. (SEE SCHEDULE "B") ON

**Database:**  
GEN

**Generator No:** ONR000303  
**SIC Code:** 517110, 517210, 517510  
**SIC Description:** WIRED TELECOMMUNICATIONS CARRIERS, WIRELESS TELECOMMUNICATIONS CARRIERS (EXCEPT SATELLITE)

**Status:**  
**Co Admin:**  
**Choice of Contact:**

**Approval Years:** 2013  
**PO Box No:**  
**Country:**

**Phone No Admin:**  
**Contam. Facility:**  
**MHSW Facility:**

## Detail(s)

**Waste Class:** 150  
**Waste Class Desc:** INERT INORGANIC WASTES

**Waste Class:** 253  
**Waste Class Desc:** EMULSIFIED OILS

**Waste Class:** 221  
**Waste Class Desc:** LIGHT FUELS

**Waste Class:** 252  
**Waste Class Desc:** WASTE OILS & LUBRICANTS

**Waste Class:** 251  
**Waste Class Desc:** OIL SKIMMINGS & SLUDGES

**Site:** CANADIAN NATIONAL RAILWAY  
VARIOUS SITES WITHIN THE MOEE CENTRAL REGION (SEE SCHEDULE "B") ON

**Database:**  
GEN

**Generator No:** ONR000703  
**SIC Code:** 482113  
**SIC Description:** Mainline Freight Rail Transportation  
**Approval Years:** 2012  
**PO Box No:**  
**Country:**

**Status:**  
**Co Admin:**  
**Choice of Contact:**  
**Phone No Admin:**  
**Contam. Facility:**  
**MHSW Facility:**

## Detail(s)

**Waste Class:** 148  
**Waste Class Desc:** INORGANIC LABORATORY CHEMICALS

**Waste Class:** 222  
**Waste Class Desc:** HEAVY FUELS

**Waste Class:** 252  
**Waste Class Desc:** WASTE OILS & LUBRICANTS

**Waste Class:** 212  
**Waste Class Desc:** ALIPHATIC SOLVENTS

**Waste Class:** 263  
**Waste Class Desc:** ORGANIC LABORATORY CHEMICALS

<b>Waste Class:</b>	221
<b>Waste Class Desc:</b>	LIGHT FUELS
<b>Waste Class:</b>	312
<b>Waste Class Desc:</b>	PATHOLOGICAL WASTES
<b>Waste Class:</b>	243
<b>Waste Class Desc:</b>	PCBS
<b>Waste Class:</b>	122
<b>Waste Class Desc:</b>	ALKALINE WASTES - OTHER METALS
<b>Waste Class:</b>	146
<b>Waste Class Desc:</b>	OTHER SPECIFIED INORGANICS
<b>Waste Class:</b>	251
<b>Waste Class Desc:</b>	OIL SKIMMINGS & SLUDGES
<b>Waste Class:</b>	253
<b>Waste Class Desc:</b>	EMULSIFIED OILS
<b>Waste Class:</b>	213
<b>Waste Class Desc:</b>	PETROLEUM DISTILLATES
<b>Waste Class:</b>	262
<b>Waste Class Desc:</b>	DETERGENTS/SOAPS
<b>Waste Class:</b>	270
<b>Waste Class Desc:</b>	OTHER SPECIFIED ORGANICS
<b>Waste Class:</b>	114
<b>Waste Class Desc:</b>	OTHER INORGANIC ACID WASTES
<b>Waste Class:</b>	231
<b>Waste Class Desc:</b>	LATEX WASTES
<b>Waste Class:</b>	232
<b>Waste Class Desc:</b>	POLYMERIC RESINS
<b>Waste Class:</b>	266
<b>Waste Class Desc:</b>	PHENOLIC WASTES
<b>Waste Class:</b>	121
<b>Waste Class Desc:</b>	ALKALINE WASTES - HEAVY METALS
<b>Waste Class:</b>	241
<b>Waste Class Desc:</b>	HALOGENATED SOLVENTS
<b>Waste Class:</b>	268
<b>Waste Class Desc:</b>	AMINES
<b>Waste Class:</b>	269
<b>Waste Class Desc:</b>	NON-HALOGENATED PESTICIDES
<b>Waste Class:</b>	135
<b>Waste Class Desc:</b>	REACTIVE ANION WASTES
<b>Waste Class:</b>	331
<b>Waste Class Desc:</b>	WASTE COMPRESSED GASES
<b>Waste Class:</b>	112
<b>Waste Class Desc:</b>	ACID WASTE - HEAVY METALS
<b>Waste Class:</b>	113
<b>Waste Class Desc:</b>	ACID WASTE - OTHER METALS
<b>Waste Class:</b>	211
<b>Waste Class Desc:</b>	AROMATIC SOLVENTS

**Waste Class:** 145  
**Waste Class Desc:** PAINT/PIGMENT/COATING RESIDUES

**Waste Class:** 254  
**Waste Class Desc:** TRANSFER STATION OILS WASTES

---

**Site:** CANADIAN NATIONAL RAILWAY  
VARIOUS SITES WITHIN THE MOEE CENTRAL REGION (SEE SCHEDULE "B") ON

**Database:**  
GEN

**Generator No:** ONR000703  
**SIC Code:** 482113  
**SIC Description:** MAINLINE FREIGHT RAIL  
TRANSPORTATION  
**Approval Years:** 2013  
**PO Box No:**  
**Country:**

**Status:**  
**Co Admin:**  
**Choice of Contact:**  
**Phone No Admin:**  
**Contam. Facility:**  
**MHSW Facility:**

**Detail(s)**

**Waste Class:** 243  
**Waste Class Desc:** PCBS

**Waste Class:** 148  
**Waste Class Desc:** INORGANIC LABORATORY CHEMICALS

**Waste Class:** 113  
**Waste Class Desc:** ACID WASTE - OTHER METALS

**Waste Class:** 145  
**Waste Class Desc:** PAINT/PIGMENT/COATING RESIDUES

**Waste Class:** 221  
**Waste Class Desc:** LIGHT FUELS

**Waste Class:** 252  
**Waste Class Desc:** WASTE OILS & LUBRICANTS

**Waste Class:** 121  
**Waste Class Desc:** ALKALINE WASTES - HEAVY METALS

**Waste Class:** 262  
**Waste Class Desc:** DETERGENTS/SOAPS

**Waste Class:** 146  
**Waste Class Desc:** OTHER SPECIFIED INORGANICS

**Waste Class:** 266  
**Waste Class Desc:** PHENOLIC WASTES

**Waste Class:** 253  
**Waste Class Desc:** EMULSIFIED OILS

**Waste Class:** 135  
**Waste Class Desc:** REACTIVE ANION WASTES

**Waste Class:** 268  
**Waste Class Desc:** AMINES

**Waste Class:** 232  
**Waste Class Desc:** POLYMERIC RESINS

**Waste Class:** 241  
**Waste Class Desc:** HALOGENATED SOLVENTS

**Waste Class:** 251  
**Waste Class Desc:** OIL SKIMMINGS & SLUDGES

**Waste Class:** 211  
**Waste Class Desc:** AROMATIC SOLVENTS  
  
**Waste Class:** 254  
**Waste Class Desc:** TRANSFER STATION OILS WASTES  
  
**Waste Class:** 213  
**Waste Class Desc:** PETROLEUM DISTILLATES  
  
**Waste Class:** 122  
**Waste Class Desc:** ALKALINE WASTES - OTHER METALS  
  
**Waste Class:** 263  
**Waste Class Desc:** ORGANIC LABORATORY CHEMICALS  
  
**Waste Class:** 269  
**Waste Class Desc:** NON-HALOGENATED PESTICIDES  
  
**Waste Class:** 270  
**Waste Class Desc:** OTHER SPECIFIED ORGANICS  
  
**Waste Class:** 112  
**Waste Class Desc:** ACID WASTE - HEAVY METALS  
  
**Waste Class:** 114  
**Waste Class Desc:** OTHER INORGANIC ACID WASTES  
  
**Waste Class:** 222  
**Waste Class Desc:** HEAVY FUELS  
  
**Waste Class:** 231  
**Waste Class Desc:** LATEX WASTES  
  
**Waste Class:** 312  
**Waste Class Desc:** PATHOLOGICAL WASTES  
  
**Waste Class:** 212  
**Waste Class Desc:** ALIPHATIC SOLVENTS  
  
**Waste Class:** 331  
**Waste Class Desc:** WASTE COMPRESSED GASES

**Site:** *The Corporation of the City of Mississauga*  
*Elmwood Ave - south of lakeshore east and Hwy 10 Mississauga ON*

**Database:**  
[SPL](#)

<p> <b>Ref No:</b> 2643-8W9KBH  <b>Site No:</b>  <b>Incident Dt:</b> 16-JUL-12  <b>Year:</b>  <b>Incident Cause:</b> Discharge Or Bypass To A Watercourse  <b>Incident Event:</b>  <b>Contaminant Code:</b> 43  <b>Contaminant Name:</b> SEDIMENT(SUSPENDED SOLIDS/ SAND/ SILT)   <b>Contaminant Limit 1:</b>  <b>Contam Limit Freq 1:</b>  <b>Contaminant UN No 1:</b>  <b>Environment Impact:</b> Confirmed  <b>Nature of Impact:</b> Surface Water Pollution  <b>Receiving Medium:</b> Sewage - Municipal/Private and Commercial  <b>Receiving Env:</b>  <b>MOE Response:</b> No Field Response  <b>Dt MOE Arvl on Scn:</b>  <b>MOE Reported Dt:</b> 16-JUL-12  <b>Dt Document Closed:</b>  <b>Incident Reason:</b> Other - Reason not otherwise defined  <b>Site Name:</b> Watermain break &lt;UNOFFICIAL&gt;         </p>	<p> <b>Discharger Report:</b>  <b>Material Group:</b>  <b>Health/Env Conseq:</b>  <b>Client Type:</b>  <b>Sector Type:</b> Water Supply  <b>Agency Involved:</b>  <b>Nearest Watercourse:</b>  <b>Site Address:</b> Elmwood Ave - south of lakeshore east and Hwy 10   <b>Site District Office:</b>  <b>Site Postal Code:</b>  <b>Site Region:</b>  <b>Site Municipality:</b> Mississauga  <b>Site Lot:</b>  <b>Site Conc:</b>  <b>Northing:</b>  <b>Easting:</b>  <b>Site Geo Ref Accu:</b>  <b>Site Map Datum:</b>  <b>SAC Action Class:</b> Watercourse Spills  <b>Source Type:</b> </p>
--	---

Site County/District:  
Site Geo Ref Meth:  
Incident Summary: RoPeel: watermain break, sediment to L.Ont.  
Contaminant Qty:

**Site:** PETRO-CANADA  
SERVICE STATION MISSISSAUGA CITY ON

**Database:**  
SPL

<b>Ref No:</b>	8408	<b>Discharger Report:</b>	
<b>Site No:</b>		<b>Material Group:</b>	
<b>Incident Dt:</b>	8/21/1988	<b>Health/Env Conseq:</b>	
<b>Year:</b>		<b>Client Type:</b>	
<b>Incident Cause:</b>	PIPE/HOSE LEAK	<b>Sector Type:</b>	
<b>Incident Event:</b>		<b>Agency Involved:</b>	
<b>Contaminant Code:</b>		<b>Nearest Watercourse:</b>	
<b>Contaminant Name:</b>		<b>Site Address:</b>	
<b>Contaminant Limit 1:</b>		<b>Site District Office:</b>	
<b>Contam Limit Freq 1:</b>		<b>Site Postal Code:</b>	
<b>Contaminant UN No 1:</b>		<b>Site Region:</b>	
<b>Environment Impact:</b>		<b>Site Municipality:</b>	21102
<b>Nature of Impact:</b>		<b>Site Lot:</b>	
<b>Receiving Medium:</b>	LAND	<b>Site Conc:</b>	
<b>Receiving Env:</b>		<b>Northing:</b>	
<b>MOE Response:</b>		<b>Easting:</b>	
<b>Dt MOE Arvl on Scn:</b>		<b>Site Geo Ref Accu:</b>	
<b>MOE Reported Dt:</b>	8/21/1988	<b>Site Map Datum:</b>	
<b>Dt Document Closed:</b>		<b>SAC Action Class:</b>	
<b>Incident Reason:</b>	ERROR	<b>Source Type:</b>	
<b>Site Name:</b>			
<b>Site County/District:</b>			
<b>Site Geo Ref Meth:</b>			
<b>Incident Summary:</b>	PETROCAN SERVICE CENTRE - UNKNOWN AMOUNT (SMALL) OF GASOLINE TO PAVEMENT.		
<b>Contaminant Qty:</b>			

**Site:** CANADIAN NATIONAL RAILWAY  
STORAGE TANKS MISSISSAUGA CITY ON

**Database:**  
SPL

<b>Ref No:</b>	32667	<b>Discharger Report:</b>	
<b>Site No:</b>		<b>Material Group:</b>	
<b>Incident Dt:</b>	3/14/1990	<b>Health/Env Conseq:</b>	
<b>Year:</b>		<b>Client Type:</b>	
<b>Incident Cause:</b>	CONTAINER OVERFLOW	<b>Sector Type:</b>	
<b>Incident Event:</b>		<b>Agency Involved:</b>	
<b>Contaminant Code:</b>		<b>Nearest Watercourse:</b>	
<b>Contaminant Name:</b>		<b>Site Address:</b>	
<b>Contaminant Limit 1:</b>		<b>Site District Office:</b>	
<b>Contam Limit Freq 1:</b>		<b>Site Postal Code:</b>	
<b>Contaminant UN No 1:</b>		<b>Site Region:</b>	
<b>Environment Impact:</b>		<b>Site Municipality:</b>	21102
<b>Nature of Impact:</b>		<b>Site Lot:</b>	
<b>Receiving Medium:</b>	LAND	<b>Site Conc:</b>	
<b>Receiving Env:</b>		<b>Northing:</b>	
<b>MOE Response:</b>		<b>Easting:</b>	
<b>Dt MOE Arvl on Scn:</b>		<b>Site Geo Ref Accu:</b>	
<b>MOE Reported Dt:</b>	3/14/1990	<b>Site Map Datum:</b>	
<b>Dt Document Closed:</b>		<b>SAC Action Class:</b>	
<b>Incident Reason:</b>	EQUIPMENT FAILURE	<b>Source Type:</b>	
<b>Site Name:</b>			
<b>Site County/District:</b>			
<b>Site Geo Ref Meth:</b>			
<b>Incident Summary:</b>	BACKENTRY-CNR-OIL CONTAMINATION OF GROUND		
<b>Contaminant Qty:</b>			

**Site:** PETRO-CANADA

**Database:**

<b>Ref No:</b>	51137	<b>Discharger Report:</b>	
<b>Site No:</b>		<b>Material Group:</b>	
<b>Incident Dt:</b>	5/24/1991	<b>Health/Env Conseq:</b>	
<b>Year:</b>		<b>Client Type:</b>	
<b>Incident Cause:</b>	PIPE/HOSE LEAK	<b>Sector Type:</b>	
<b>Incident Event:</b>		<b>Agency Involved:</b>	
<b>Contaminant Code:</b>		<b>Nearest Watercourse:</b>	
<b>Contaminant Name:</b>		<b>Site Address:</b>	
<b>Contaminant Limit 1:</b>		<b>Site District Office:</b>	
<b>Contam Limit Freq 1:</b>		<b>Site Postal Code:</b>	
<b>Contaminant UN No 1:</b>		<b>Site Region:</b>	
<b>Environment Impact:</b>	NOT ANTICIPATED	<b>Site Municipality:</b>	21102
<b>Nature of Impact:</b>		<b>Site Lot:</b>	
<b>Receiving Medium:</b>	LAND	<b>Site Conc:</b>	
<b>Receiving Env:</b>		<b>Northing:</b>	
<b>MOE Response:</b>		<b>Easting:</b>	
<b>Dt MOE Arvl on Scn:</b>		<b>Site Geo Ref Accu:</b>	
<b>MOE Reported Dt:</b>	5/24/1991	<b>Site Map Datum:</b>	
<b>Dt Document Closed:</b>		<b>SAC Action Class:</b>	
<b>Incident Reason:</b>	ERROR	<b>Source Type:</b>	
<b>Site Name:</b>			
<b>Site County/District:</b>			
<b>Site Geo Ref Meth:</b>			
<b>Incident Summary:</b>	PETRO CANADA - 50 L. OF GAS TO GROUND AT 2125 DUNDAS STREET		
<b>Contaminant Qty:</b>			

**Site:** under Lakeshore Road Mississauga ON

**Database:**  
SPL

<b>Ref No:</b>	8707-9YNM5N	<b>Discharger Report:</b>	
<b>Site No:</b>	NA	<b>Material Group:</b>	
<b>Incident Dt:</b>	7/22/2015	<b>Health/Env Conseq:</b>	
<b>Year:</b>		<b>Client Type:</b>	
<b>Incident Cause:</b>		<b>Sector Type:</b>	Municipal Sewage
<b>Incident Event:</b>		<b>Agency Involved:</b>	
<b>Contaminant Code:</b>	44	<b>Nearest Watercourse:</b>	
<b>Contaminant Name:</b>	SEWAGE,RAW UNCHLORINATED	<b>Site Address:</b>	under Lakeshore Road
<b>Contaminant Limit 1:</b>		<b>Site District Office:</b>	
<b>Contam Limit Freq 1:</b>		<b>Site Postal Code:</b>	
<b>Contaminant UN No 1:</b>		<b>Site Region:</b>	
<b>Environment Impact:</b>		<b>Site Municipality:</b>	Mississauga
<b>Nature of Impact:</b>		<b>Site Lot:</b>	
<b>Receiving Medium:</b>		<b>Site Conc:</b>	
<b>Receiving Env:</b>		<b>Northing:</b>	
<b>MOE Response:</b>	No	<b>Easting:</b>	
<b>Dt MOE Arvl on Scn:</b>		<b>Site Geo Ref Accu:</b>	
<b>MOE Reported Dt:</b>	7/22/2015	<b>Site Map Datum:</b>	
<b>Dt Document Closed:</b>	9/17/2015	<b>SAC Action Class:</b>	Watercourse Spills
<b>Incident Reason:</b>	Deliberate Act	<b>Source Type:</b>	
<b>Site Name:</b>	Cooksville Creek<UNOFFICIAL>		
<b>Site County/District:</b>			
<b>Site Geo Ref Meth:</b>			
<b>Incident Summary:</b>	RofPeel: sani siphon backup to Cooksville		
<b>Contaminant Qty:</b>	0 other - see incident description		

**Site:** Enersource Hydro Mississauga Inc.  
Mississauga ON

**Database:**  
SPL

<b>Ref No:</b>	4022-9LERFW	<b>Discharger Report:</b>	
<b>Site No:</b>	NA	<b>Material Group:</b>	
<b>Incident Dt:</b>	2014/06/25	<b>Health/Env Conseq:</b>	
<b>Year:</b>		<b>Client Type:</b>	
<b>Incident Cause:</b>	Collision/Accident	<b>Sector Type:</b>	Transformer
<b>Incident Event:</b>		<b>Agency Involved:</b>	



**Contaminant Code:** 15  
**Contaminant Name:** TRANSFORMER OIL (N.O.S.)  
**Contaminant Limit 1:**  
**Contam Limit Freq 1:**  
**Contaminant UN No 1:**  
**Environment Impact:** Confirmed  
**Nature of Impact:** Surface Water Pollution  
**Receiving Medium:**  
**Receiving Env:**  
**MOE Response:** No Field Response  
**Dt MOE Arvl on Scn:**  
**MOE Reported Dt:** 2014/06/25  
**Dt Document Closed:** 2014/07/10  
**Incident Reason:** Unknown / N/A  
**Site Name:** Enola Ave, between The Greenway and Lakeshore<UNOFFICIAL>  
**Site County/District:**  
**Site Geo Ref Meth:**  
**Incident Summary:** 40L pcb (14ppm) transformer oil to road, cb, cleaning  
**Contaminant Qty:** 40 L

**Nearest Watercourse:**  
**Site Address:**  
**Site District Office:**  
**Site Postal Code:**  
**Site Region:**  
**Site Municipality:** Mississauga  
**Site Lot:**  
**Site Conc:**  
**Northing:**  
**Easting:**  
**Site Geo Ref Accu:**  
**Site Map Datum:**  
**SAC Action Class:** Watercourse Spills  
**Source Type:**

**Site:** **Enersource Hydro Mississauga Inc.**  
**Mississauga ON**

**Database:**  
**SPL**

**Ref No:** 8785-9KBJTE  
**Site No:** NA  
**Incident Dt:** 2014/04/28  
**Year:**  
**Incident Cause:** Leak/Break  
**Incident Event:**  
**Contaminant Code:** 15  
**Contaminant Name:** TRANSFORMER OIL (N.O.S.)  
**Contaminant Limit 1:**  
**Contam Limit Freq 1:**  
**Contaminant UN No 1:**  
**Environment Impact:** Confirmed  
**Nature of Impact:** Soil Contamination  
**Receiving Medium:**  
**Receiving Env:**  
**MOE Response:**  
**Dt MOE Arvl on Scn:**  
**MOE Reported Dt:** 2014/05/21  
**Dt Document Closed:**  
**Incident Reason:** Equipment Failure  
**Site Name:** 6901 Glory Crt<UNOFFICIAL>  
**Site County/District:**  
**Site Geo Ref Meth:**  
**Incident Summary:** Enersource Hydro: 118L non PCB transformer oil to grd  
**Contaminant Qty:** 118 L

**Discharger Report:**  
**Material Group:**  
**Health/Env Conseq:**  
**Client Type:**  
**Sector Type:** Transformer  
**Agency Involved:**  
**Nearest Watercourse:**  
**Site Address:**  
**Site District Office:**  
**Site Postal Code:**  
**Site Region:**  
**Site Municipality:** Mississauga  
**Site Lot:**  
**Site Conc:**  
**Northing:**  
**Easting:**  
**Site Geo Ref Accu:**  
**Site Map Datum:**  
**SAC Action Class:** Land Spills  
**Source Type:**

**Site:** **Apex Motor Express**  
**Northbound Hurontario St Mississauga ON**

**Database:**  
**SPL**

**Ref No:** 1741-7YC3UW  
**Site No:**  
**Incident Dt:**  
**Year:**  
**Incident Cause:** Other Transport Accident  
**Incident Event:**  
**Contaminant Code:** 13  
**Contaminant Name:** DIESEL FUEL  
**Contaminant Limit 1:**  
**Contam Limit Freq 1:**  
**Contaminant UN No 1:**  
**Environment Impact:** Confirmed  
**Nature of Impact:** Surface Water Pollution  
**Receiving Medium:**

**Discharger Report:**  
**Material Group:**  
**Health/Env Conseq:**  
**Client Type:**  
**Sector Type:** Transport Truck  
**Agency Involved:**  
**Nearest Watercourse:**  
**Site Address:**  
**Site District Office:**  
**Site Postal Code:**  
**Site Region:**  
**Site Municipality:**  
**Site Lot:**  
**Site Conc:**

<b>Receiving Env:</b>		<b>Northing:</b>	
<b>MOE Response:</b>	Referral to others	<b>Easting:</b>	
<b>Dt MOE Arvl on Scn:</b>		<b>Site Geo Ref Accu:</b>	
<b>MOE Reported Dt:</b>	12/1/2009	<b>Site Map Datum:</b>	
<b>Dt Document Closed:</b>		<b>SAC Action Class:</b>	Highway Spills (usually highway accidents)
<b>Incident Reason:</b>		<b>Source Type:</b>	
<b>Site Name:</b>	Hurontario St and HWY 401<UNOFFICIAL>		
<b>Site County/District:</b>			
<b>Site Geo Ref Meth:</b>			
<b>Incident Summary:</b>	APEX Motor Express: diesel to CB, cntd		
<b>Contaminant Qty:</b>	200 L		

**Site:** **PETRO-CANADA SERVICE STATION \ MISSISSAUGA CITY ON** **Database:** **SPL**

<b>Ref No:</b>	123672	<b>Discharger Report:</b>	
<b>Site No:</b>		<b>Material Group:</b>	
<b>Incident Dt:</b>	2/16/1996	<b>Health/Env Conseq:</b>	
<b>Year:</b>		<b>Client Type:</b>	
<b>Incident Cause:</b>		<b>Sector Type:</b>	
<b>Incident Event:</b>		<b>Agency Involved:</b>	
<b>Contaminant Code:</b>		<b>Nearest Watercourse:</b>	
<b>Contaminant Name:</b>		<b>Site Address:</b>	
<b>Contaminant Limit 1:</b>		<b>Site District Office:</b>	
<b>Contam Limit Freq 1:</b>		<b>Site Postal Code:</b>	
<b>Contaminant UN No 1:</b>		<b>Site Region:</b>	
<b>Environment Impact:</b>		<b>Site Municipality:</b>	21102
<b>Nature of Impact:</b>		<b>Site Lot:</b>	
<b>Receiving Medium:</b>	LAND	<b>Site Conc:</b>	
<b>Receiving Env:</b>		<b>Northing:</b>	
<b>MOE Response:</b>		<b>Easting:</b>	
<b>Dt MOE Arvl on Scn:</b>		<b>Site Geo Ref Accu:</b>	
<b>MOE Reported Dt:</b>	2/16/1996	<b>Site Map Datum:</b>	
<b>Dt Document Closed:</b>		<b>SAC Action Class:</b>	
<b>Incident Reason:</b>		<b>Source Type:</b>	
<b>Site Name:</b>			
<b>Site County/District:</b>			
<b>Site Geo Ref Meth:</b>			
<b>Incident Summary:</b>			
<b>Contaminant Qty:</b>			

**Site:** **CANADIAN PACIFIC RAILWAYS** **Database:** **SPL**  
**AT THE STREETSVILLE C.P. RAIL YARD ON QUEEN STREET. TRAIN MISSISSAUGA CITY ON**

<b>Ref No:</b>	123180	<b>Discharger Report:</b>	
<b>Site No:</b>		<b>Material Group:</b>	
<b>Incident Dt:</b>	1/30/1996	<b>Health/Env Conseq:</b>	
<b>Year:</b>		<b>Client Type:</b>	
<b>Incident Cause:</b>	OTHER CONTAINER LEAK	<b>Sector Type:</b>	
<b>Incident Event:</b>		<b>Agency Involved:</b>	
<b>Contaminant Code:</b>		<b>Nearest Watercourse:</b>	
<b>Contaminant Name:</b>		<b>Site Address:</b>	
<b>Contaminant Limit 1:</b>		<b>Site District Office:</b>	
<b>Contam Limit Freq 1:</b>		<b>Site Postal Code:</b>	
<b>Contaminant UN No 1:</b>		<b>Site Region:</b>	
<b>Environment Impact:</b>	POSSIBLE	<b>Site Municipality:</b>	21102
<b>Nature of Impact:</b>	Soil contamination	<b>Site Lot:</b>	
<b>Receiving Medium:</b>	LAND	<b>Site Conc:</b>	
<b>Receiving Env:</b>		<b>Northing:</b>	
<b>MOE Response:</b>		<b>Easting:</b>	EPS
<b>Dt MOE Arvl on Scn:</b>		<b>Site Geo Ref Accu:</b>	
<b>MOE Reported Dt:</b>	1/30/1996	<b>Site Map Datum:</b>	
<b>Dt Document Closed:</b>		<b>SAC Action Class:</b>	
<b>Incident Reason:</b>	DAMAGE BY MOVING EQUIPMENT	<b>Source Type:</b>	
<b>Site Name:</b>			
<b>Site County/District:</b>			

**Site Geo Ref Meth:**  
**Incident Summary:**  
**Contaminant Qty:**

C.P. RAIL: 45 L OF DIESEL TO RAILBED FROM ENGINE IN COLLISION WITH RAILCAR.

# Appendix: Database Descriptions

Environmental Risk Information Services (ERIS) can search the following databases. The extent of historical information varies with each database and current information is determined by what is publicly available to ERIS at the time of update. **Note:** Databases denoted with " \* " indicates that the database will no longer be updated. See the individual database description for more information.

## **Abandoned Aggregate Inventory:**

Provincial [AAGR](#)

The MAAP Program maintains a database of abandoned pits and quarries. Please note that the database is only referenced by lot and concession and city/town location. The database provides information regarding the location, type, size, land use, status and general comments.\*

**Government Publication Date: Sept 2002\***

## **Aggregate Inventory:**

Provincial [AGR](#)

The Ontario Ministry of Natural Resources maintains a database of all active pits and quarries. The database provides information regarding the registered owner/operator, location name, operation type, approval type, and maximum annual tonnage.

**Government Publication Date: Up to Nov 2021**

## **Abandoned Mine Information System:**

Provincial [AMIS](#)

The Abandoned Mines Information System contains data on known abandoned and inactive mines located on both Crown and privately held lands. The information was provided by the Ministry of Northern Development and Mines (MNDM), with the following disclaimer: "the database provided has been compiled from various sources, and the Ministry of Northern Development and Mines makes no representation and takes no responsibility that such information is accurate, current or complete". Reported information includes official mine name, status, background information, mine start/end date, primary commodity, mine features, hazards and remediation.

**Government Publication Date: 1800-Mar 2022**

## **Anderson's Waste Disposal Sites:**

Private [ANDR](#)

The information provided in this database was collected by examining various historical documents which aimed to characterize the likely position of former waste disposal sites from 1860 to present. The research initiative behind the creation of this database was to identify those sites that are missing from the Ontario MOE Waste Disposal Site Inventory, as well as to provide revisions and corrections to the positions and descriptions of sites currently listed in the MOE inventory. In addition to historic waste disposal facilities, the database also identifies certain auto wreckers and scrap yards that have been extrapolated from documentary sources. Please note that the data is not warranted to be complete, exhaustive or authoritative. The information was collected for research purposes only.

**Government Publication Date: 1860s-Present**

## **Aboveground Storage Tanks:**

Provincial [AST](#)

Historical listing of aboveground storage tanks made available by the Department of Natural Resources and Forestry. Includes tanks used to hold water or petroleum. This dataset has been retired as of September 25, 2014 and will no longer be updated.

**Government Publication Date: May 31, 2014**

## **Automobile Wrecking & Supplies:**

Private [AUWR](#)

This database provides an inventory of known locations that are involved in the scrap metal, automobile wrecking/recycling, and automobile parts & supplies industry. Information is provided on the company name, location and business type.

**Government Publication Date: 1999-Sep 30, 2021**

## **Borehole:**

Provincial [BORE](#)

A borehole is the generalized term for any narrow shaft drilled in the ground, either vertically or horizontally. The information here includes geotechnical investigations or environmental site assessments, mineral exploration, or as a pilot hole for installing piers or underground utilities. Information is from many sources such as the Ministry of Transportation (MTO) boreholes from engineering reports and projects from the 1950 to 1990's in Southern Ontario. Boreholes from the Ontario Geological Survey (OGS) including The Urban Geology Analysis Information System (UGAIS) and the York Peel Durham Toronto (YPDT) database of the Conservation Authority Moraine Coalition. This database will include fields such as location, stratigraphy, depth, elevation, year drilled, etc. For all water well data or oil and gas well data for Ontario please refer to WWIS and OOGW.

**Government Publication Date: 1875-Jul 2018**

**Certificates of Approval:**

Provincial CA

This database contains the following types of approvals: Air & Noise, Industrial Sewage, Municipal & Private Sewage, Waste Management Systems and Renewable Energy Approvals. The MOE in Ontario states that any facility that releases emissions to the atmosphere, discharges contaminants to ground or surface water, provides potable water supplies, or stores, transports or disposes of waste, must have a Certificate of Approval before it can operate lawfully. Fields include approval number, business name, address, approval date, approval type and status. This database will no longer be updated, as CofA's have been replaced by either Environmental Activity and Sector Registry (EASR) or Environmental Compliance Approval (ECA). Please refer to those individual databases for any information after Oct.31, 2011.

**Government Publication Date: 1985-Oct 30, 2011\***

**Dry Cleaning Facilities:**

Federal CDRY

List of dry cleaning facilities made available by Environment and Climate Change Canada. Environment and Climate Change Canada's Tetrachloroethylene (Use in Dry Cleaning and Reporting Requirements) Regulations (SOR/2003-79) are intended to reduce releases of tetrachloroethylene to the environment from dry cleaning facilities.

**Government Publication Date: Jan 2004-Dec 2019**

**Commercial Fuel Oil Tanks:**

Provincial CFOT

Locations of commercial underground fuel oil tanks. This is not a comprehensive or complete inventory of commercial fuel tanks in the province; this listing is a copy of records of registered commercial underground fuel oil tanks obtained under Access to Public Information.

Note that the following types of tanks do not require registration: waste oil tanks in apartments, office buildings, residences, etc.; aboveground gas or diesel tanks. Records are not verified for accuracy or completeness.

**Government Publication Date: Feb 28, 2022**

**Chemical Manufacturers and Distributors:**

Private CHEM

This database includes information from both a one time study conducted in 1992 and private source and is a listing of facilities that manufacture or distribute chemicals. The production of these chemical substances may involve one or more chemical reactions and/or chemical separation processes (i.e. fractionation, solvent extraction, crystallization, etc.).

**Government Publication Date: 1999-Jan 31, 2020**

**Chemical Register:**

Private CHM

This database includes a listing of locations of facilities within the Province or Territory that either manufacture and/or distributes chemicals.

**Government Publication Date: 1999-Sep 30, 2021**

**Compressed Natural Gas Stations:**

Private CNG

Canada has a network of public access compressed natural gas (CNG) refuelling stations. These stations dispense natural gas in compressed form at 3,000 pounds per square inch (psi), the pressure which is allowed within the current Canadian codes and standards. The majority of natural gas refuelling is located at existing retail gasoline that have a separate refuelling island for natural gas. This list of stations is made available by the Canadian Natural Gas Vehicle Alliance.

**Government Publication Date: Dec 2012 -Apr 2022**

**Inventory of Coal Gasification Plants and Coal Tar Sites:**

Provincial COAL

This inventory includes both the "Inventory of Coal Gasification Plant Waste Sites in Ontario-April 1987" and the Inventory of Industrial Sites Producing or Using Coal Tar and Related Tars in Ontario-November 1988) collected by the MOE. It identifies industrial sites that produced and continue to produce or use coal tar and other related tars. Detailed information is available and includes: facility type, size, land use, information on adjoining properties, soil condition, site operators/occupants, site description, potential environmental impacts and historic maps available. This was a one-time inventory.\*

**Government Publication Date: Apr 1987 and Nov 1988\***

**Compliance and Convictions:**

Provincial CONV

This database summarizes the fines and convictions handed down by the Ontario courts beginning in 1989. Companies and individuals named here have been found guilty of environmental offenses in Ontario courts of law.

**Government Publication Date: 1989-Mar 2022**

**Certificates of Property Use:**

Provincial CPU

This is a subset taken from Ontario's Environmental Registry (EBR) database. It will include all CPU's on the registry such as (EPA s. 168.6) - Certificate of Property Use.

**Government Publication Date: 1994 - May 31, 2022**

**Drill Hole Database:**

Provincial [DRL](#)

The Ontario Drill Hole Database contains information on more than 113,000 percussion, overburden, sonic and diamond drill holes from assessment files on record with the department of Mines and Minerals. Please note that limited data is available for southern Ontario, as it was the last area to be completed. The database was created when surveys submitted to the Ministry were converted in the Assessment File Research Image Database (AFRI) project. However, the degree of accuracy (coordinates) as to the exact location of drill holes is dependent upon the source document submitted to the MNDM. Levels of accuracy used to locate holes are: centering on the mining claim; a sketch of the mining claim; a 1:50,000 map; a detailed company map; or from submitted a "Report of Work".

**Government Publication Date: 1886 - Sep 2020**

**Delisted Fuel Tanks:**

Provincial [DTNK](#)

List of fuel storage tank sites that were once found in - and have since been removed from - the list of fuel storage tanks made available by the regulatory agency under Access to Public Information.

**Government Publication Date: Feb 28, 2022**

**Environmental Activity and Sector Registry:**

Provincial [EASR](#)

On October 31, 2011, a smarter, faster environmental approvals system came into effect in Ontario. The EASR allows businesses to register certain activities with the ministry, rather than apply for an approval. The registry is available for common systems and processes, to which preset rules of operation can be applied. The EASR is currently available for: heating systems, standby power systems and automotive refinishing. Businesses whose activities aren't subject to the EASR may apply for an ECA (Environmental Compliance Approval), Please see our ECA database.

**Government Publication Date: Oct 2011- Apr 30, 2022**

**Environmental Registry:**

Provincial [EBR](#)

The Environmental Registry lists proposals, decisions and exceptions regarding policies, Acts, instruments, or regulations that could significantly affect the environment. Through the Registry, thirteen provincial ministries notify the public of upcoming proposals and invite their comments. For example, if a local business is requesting a permit, license, or certificate of approval to release substances into the air or water; these are notified on the registry. Data includes: Approval for discharge into the natural environment other than water (i.e. Air) - EPA s. 9, Approval for sewage works - OWRA s. 53(1), and EPA s. 27 - Approval for a waste disposal site. For information regarding Permit to Take Water (PTTW), Certificate of Property Use (CPU) and (ORD) Orders please refer to those individual databases.

**Government Publication Date: 1994 - May 31, 2022**

**Environmental Compliance Approval:**

Provincial [ECA](#)

On October 31, 2011, a smarter, faster environmental approvals system came into effect in Ontario. In the past, a business had to apply for multiple approvals (known as certificates of approval) for individual processes and pieces of equipment. Today, a business either registers itself, or applies for a single approval, depending on the types of activities it conducts. Businesses whose activities aren't subject to the EASR may apply for an ECA. A single ECA addresses all of a business's emissions, discharges and wastes. Separate approvals for air, noise and waste are no longer required. This database will also include Renewable Energy Approvals. For certificates of approval prior to Nov 1st, 2011, please refer to the CA database. For all Waste Disposal Sites please refer to the WDS database.

**Government Publication Date: Oct 2011- Apr 30, 2022**

**Environmental Effects Monitoring:**

Federal [EEM](#)

The Environmental Effects Monitoring program assesses the effects of effluent from industrial or other sources on fish, fish habitat and human usage of fisheries resources. Since 1992, pulp and paper mills have been required to conduct EEM studies under the Pulp and Paper Effluent Regulations. This database provides information on the mill name, geographical location and sub-lethal toxicity data.

**Government Publication Date: 1992-2007\***

**ERIS Historical Searches:**

Private [EHS](#)

ERIS has compiled a database of all environmental risk reports completed since March 1999. Available fields for this database include: site location, date of report, type of report, and search radius. As per all other databases, the ERIS database can be referenced on both the map and "Statistical Profile" page.

**Government Publication Date: 1999-Mar 31, 2022**

**Environmental Issues Inventory System:**

Federal [EIIS](#)

The Environmental Issues Inventory System was developed through the implementation of the Environmental Issues and Remediation Plan. This plan was established to determine the location and severity of contaminated sites on inhabited First Nation reserves, and where necessary, to remediate those that posed a risk to health and safety; and to prevent future environmental problems. The EIIS provides information on the reserve under investigation, inventory number, name of site, environmental issue, site action (Remediation, Site Assessment), and date investigation completed.

**Government Publication Date: 1992-2001\***

**Emergency Management Historical Event:**

Provincial **EMHE**

List of locations of historical occurrences of emergency events, including those assigned to the Ministry of Natural Resources by Order-In-Council (OIC) under the Emergency Management and Civil Protection Act, as well as events where MNR provided requested emergency response assistance. Many of these events will have involved community evacuations, significant structural loss, and/or involvement of MNR emergency response staff. These events fall into one of ten (10) type categories: Dam Failure; Drought / Low Water; Erosion; Flood; Forest Fire; Soil and Bedrock Instability; Petroleum Resource Center Event, EMO Requested Assistance, Continuity of Operations Event, Other Requested Assistance. EMHE record details are reproduced by ERIS under License with the Ontario Ministry of Natural Resources © Queen's Printer for Ontario, 2017.

**Government Publication Date: Dec 31, 2016**

**Environmental Penalty Annual Report:**

Provincial **EPAR**

This database contains data from Ontario's annual environmental penalty report published by the Ministry of the Environment and Climate Change. These reports provide information on environmental penalties for land / water violations issued to companies in one of the nine industrial sectors covered by the Municipal Industrial Strategy for Abatement (MISA) regulations.

**Government Publication Date: Jan 1, 2011 - Dec 31, 2021**

**List of Expired Fuels Safety Facilities:**

Provincial **EXP**

List of facilities and tanks for which there was once a fuel registration. This is not a comprehensive or complete inventory of expired tanks/tank facilities in the province; this listing is a copy of previously registered tanks and facilities obtained under Access to Public Information. Includes private fuel outlets, bulk plants, fuel oil tanks, gasoline stations, marinas, propane filling stations, liquid fuel tanks, piping systems, etc; includes tanks which have been removed from the ground.

Notes: registration was not required for private fuel underground/aboveground storage tanks prior to January 1990, nor for furnace oil tanks prior to May 1, 2002; registration is not required for waste oil tanks in apartments, office buildings, residences, etc., or aboveground gas or diesel tanks. Records are not verified for accuracy or completeness.

**Government Publication Date: Feb 28, 2022**

**Federal Convictions:**

Federal **FCON**

Environment Canada maintains a database referred to as the "Environmental Registry" that details prosecutions under the Canadian Environmental Protection Act (CEPA) and the Fisheries Act (FA). Information is provided on the company name, location, charge date, offence and penalty.

**Government Publication Date: 1988-Jun 2007\***

**Contaminated Sites on Federal Land:**

Federal **FCS**

The Federal Contaminated Sites Inventory includes information on known federal contaminated sites under the custodianship of departments, agencies and consolidated Crown corporations as well as those that are being or have been investigated to determine whether they have contamination arising from past use that could pose a risk to human health or the environment. The inventory also includes non-federal contaminated sites for which the Government of Canada has accepted some or all financial responsibility. It does not include sites where contamination has been caused by, and which are under the control of, enterprise Crown corporations, private individuals, firms or other levels of government. Includes fire training sites and sites at which Per- and Polyfluoroalkyl Substances (PFAS) are a concern.

**Government Publication Date: Jun 2000-Apr 2022**

**Fisheries & Oceans Fuel Tanks:**

Federal **FOFT**

Fisheries & Oceans Canada maintains an inventory of aboveground & underground fuel storage tanks located on Fisheries & Oceans property or controlled by DFO. Our inventory provides information on the site name, location, tank owner, tank operator, facility type, storage tank location, tank contents & capacity, and date of tank installation.

**Government Publication Date: 1964-Sep 2019**

**Federal Identification Registry for Storage Tank Systems (FIRSTS):**

Federal **FRST**

A list of federally regulated Storage tanks from the Federal Identification Registry for Storage Tank Systems (FIRSTS). FIRSTS is Environment and Climate Change Canada's database of storage tank systems subject to the Storage Tank for Petroleum Products and Allied Petroleum Products Regulations. The main objective of the Regulations is to prevent soil and groundwater contamination from storage tank systems located on federal and aboriginal lands. Storage tank systems that do not have a valid identification number displayed in a readily visible location on or near the storage tank system may be refused product delivery.

**Government Publication Date: May 31, 2018**

**Fuel Storage Tank:**

Provincial **FST**

List of registered private and retail fuel storage tanks. This is not a comprehensive or complete inventory of private and retail fuel storage tanks in the province; this listing is a copy of registered private and retail fuel storage tanks, obtained under Access to Public Information.

Notes: registration was not required for private fuel underground/aboveground storage tanks prior to January 1990, nor for furnace oil tanks prior to May 1, 2002; registration is not required for waste oil tanks in apartments, office buildings, residences, etc., or aboveground gas or diesel tanks. Records are not verified for accuracy or completeness.

**Government Publication Date: Feb 28, 2022**



**Fuel Storage Tank - Historic:**

Provincial

[FSTH](#)

The Fuels Safety Branch of the Ontario Ministry of Consumer and Commercial Relations maintained a database of all registered private fuel storage tanks. Public records of private fuel storage tanks are only available since the registration became effective in September 1989. This information is now collected by the Technical Standards and Safety Authority.

**Government Publication Date: Pre-Jan 2010\***

**Ontario Regulation 347 Waste Generators Summary:**

Provincial

[GEN](#)

Regulation 347 of the Ontario EPA defines a waste generation site as any site, equipment and/or operation involved in the production, collection, handling and/or storage of regulated wastes. A generator of regulated waste is required to register the waste generation site and each waste produced, collected, handled, or stored at the site. This database contains the registration number, company name and address of registered generators including the types of hazardous wastes generated. It includes data on waste generating facilities such as: drycleaners, waste treatment and disposal facilities, machine shops, electric power distribution etc. This information is a summary of all years from 1986 including the most currently available data. Some records may contain, within the company name, the phrase "See & Use..." followed by a series of letters and numbers. This occurs when one company is amalgamated with or taken over by another registered company. The number listed as "See & Use", refers to the new ownership and the other identification number refers to the original ownership. This phrase serves as a link between the 2 companies until operations have been fully transferred.

**Government Publication Date: 1986-Feb 28, 2022**

**Greenhouse Gas Emissions from Large Facilities:**

Federal

[GHG](#)

List of greenhouse gas emissions from large facilities made available by Environment Canada. Greenhouse gas emissions in kilotonnes of carbon dioxide equivalents (kt CO<sub>2</sub> eq).

**Government Publication Date: 2013-Dec 2019**

**TSSA Historic Incidents:**

Provincial

[HINC](#)

List of historic incidences of spills and leaks of diesel, fuel oil, gasoline, natural gas, propane, and hydrogen recorded by the TSSA in their previous incident tracking system. The TSSA's Fuels Safety Program administers the Technical Standards & Safety Act 2000, providing fuel-related safety services associated with the safe transportation, storage, handling and use of fuels such as gasoline, diesel, propane, natural gas and hydrogen. Under this Act, the TSSA regulates fuel suppliers, storage facilities, transport trucks, pipelines, contractors and equipment or appliances that use fuels. Records are not verified for accuracy or completeness. This is not a comprehensive or complete inventory of historical fuel spills and leaks in the province. This listing is a copy of the data captured at one moment in time and is hence limited by the record date provided here.

**Government Publication Date: 2006-June 2009\***

**Indian & Northern Affairs Fuel Tanks:**

Federal

[IAFT](#)

The Department of Indian & Northern Affairs Canada (INAC) maintains an inventory of aboveground & underground fuel storage tanks located on both federal and crown land. Our inventory provides information on the reserve name, location, facility type, site/facility name, tank type, material & ID number, tank contents & capacity, and date of tank installation.

**Government Publication Date: 1950-Aug 2003\***

**Fuel Oil Spills and Leaks:**

Provincial

[INC](#)

Listing of spills and leaks of diesel, fuel oil, gasoline, natural gas, propane, and hydrogen reported to the Spills Action Centre (SAC). This is not a comprehensive or complete inventory of fuel-related leaks, spills, and incidents in the province; this listing is a copy of incidents reported to the SAC, obtained under Access to Public Information. Includes incidents from fuel-related hazards such as spills, fires, and explosions. Records are not verified for accuracy or completeness.

**Government Publication Date: Feb 28, 2022**

**Landfill Inventory Management Ontario:**

Provincial

[LIMO](#)

The Landfill Inventory Management Ontario (LIMO) database is updated every year, as the Ministry of the Environment, Conservation and Parks compiles new and updated information. Includes small and large landfills currently operating as well as those which are closed and historic. Operators of larger landfills provide landfill information for the previous operating year to the ministry for LIMO including: estimated amount of total waste received, landfill capacity, estimated total remaining landfill capacity, fill rates, engineering designs, reporting and monitoring details, size of location, service area, approved waste types, leachate of site treatment, contaminant attenuation zone and more. The small landfills include information such as site owner, site location and certificate of approval # and status.

**Government Publication Date: Mar 21, 2022**

**Canadian Mine Locations:**

Private

[MINE](#)

This information is collected from the Canadian & American Mines Handbook. The Mines database is a national database that provides over 290 listings on mines (listed as public companies) dealing primarily with precious metals and hard rocks. Listed are mines that are currently in operation, closed, suspended, or are still being developed (advanced projects). Their locations are provided as geographic coordinates (x, y and/or longitude, latitude). As of 2002, data pertaining to Canadian smelters and refineries has been appended to this database.

**Government Publication Date: 1998-2009\***

**Mineral Occurrences:**

Provincial [MNR](#)

In the early 70's, the Ministry of Northern Development and Mines created an inventory of approximately 19,000 mineral occurrences in Ontario, in regard to metallic and industrial minerals, as well as some information on building stones and aggregate deposits. Please note that the "Horizontal Positional Accuracy" is approximately +/- 200 m. Many reference elements for each record were derived from field sketches using pace or chain/tape measurements against claim posts or topographic features in the area. The primary limiting factor for the level of positional accuracy is the scale of the source material. The testing of horizontal accuracy of the source materials was accomplished by comparing the plan metric (X and Y) coordinates of that point with the coordinates of the same point as defined from a source of higher accuracy.

**Government Publication Date: 1846-Feb 2022**

**National Analysis of Trends in Emergencies System (NATES):**

Federal [NATE](#)

In 1974 Environment Canada established the National Analysis of Trends in Emergencies System (NATES) database, for the voluntary reporting of significant spill incidents. The data was to be used to assist in directing the work of the emergencies program. NATES ran from 1974 to 1994. Extensive information is available within this database including company names, place where the spill occurred, date of spill, cause, reason and source of spill, damage incurred, and amount, concentration, and volume of materials released.

**Government Publication Date: 1974-1994\***

**Non-Compliance Reports:**

Provincial [NCPL](#)

The Ministry of the Environment provides information about non-compliant discharges of contaminants to air and water that exceed legal allowable limits, from regulated industrial and municipal facilities. A reported non-compliance failure may be in regard to a Control Order, Certificate of Approval, Sectoral Regulation or specific regulation/act.

**Government Publication Date: Dec 31, 2020**

**National Defense & Canadian Forces Fuel Tanks:**

Federal [NDFT](#)

The Department of National Defense and the Canadian Forces maintains an inventory of all aboveground & underground fuel storage tanks located on DND lands. Our inventory provides information on the base name, location, tank type & capacity, tank contents, tank class, date of tank installation, date tank last used, and status of tank as of May 2001. This database will no longer be updated due to the new National Security protocols which have prohibited any release of this database.

**Government Publication Date: Up to May 2001\***

**National Defense & Canadian Forces Spills:**

Federal [NDSP](#)

The Department of National Defense and the Canadian Forces maintains an inventory of spills to land and water. All spill sites have been classified under the "Transportation of Dangerous Goods Act - 1992". Our inventory provides information on the facility name, location, spill ID #, spill date, type of spill, as well as the quantity of substance spilled & recovered.

**Government Publication Date: Mar 1999-Apr 2018**

**National Defence & Canadian Forces Waste Disposal Sites:**

Federal [NDWD](#)

The Department of National Defence and the Canadian Forces maintains an inventory of waste disposal sites located on DND lands. Where available, our inventory provides information on the base name, location, type of waste received, area of site, depth of site, year site opened/closed and status.

**Government Publication Date: 2001-Apr 2007\***

**National Energy Board Pipeline Incidents:**

Federal [NEBI](#)

Locations of pipeline incidents from 2008 to present, made available by the Canada Energy Regulator (CER) - previously the National Energy Board (NEB). Includes incidents reported under the Onshore Pipeline Regulations and the Processing Plant Regulations related to pipelines under federal jurisdiction, does not include incident data related to pipelines under provincial or territorial jurisdiction.

**Government Publication Date: 2008-Jun 30, 2021**

**National Energy Board Wells:**

Federal [NEBP](#)

The NEBW database contains information on onshore & offshore oil and gas wells that are outside provincial jurisdiction(s) and are thereby regulated by the National Energy Board. Data is provided regarding the operator, well name, well ID No./UWI, status, classification, well depth, spud and release date.

**Government Publication Date: 1920-Feb 2003\***

**National Environmental Emergencies System (NEES):**

Federal

NEES

In 2000, the Emergencies program implemented NEES, a reporting system for spills of hazardous substances. For the most part, this system only captured data from the Atlantic Provinces, some from Quebec and Ontario and a portion from British Columbia. Data for Alberta, Saskatchewan, Manitoba and the Territories was not captured. However, NEES is also a repository for previous Environment Canada spill datasets. NEES is composed of the historic datasets ' or Trends ' which dates from approximately 1974 to present. NEES Trends is a compilation of historic databases, which were merged and includes data from NATES (National Analysis of Trends in Emergencies System), ARTS (Atlantic Regional Trends System), and NEES. In 2001, the Emergencies Program determined that variations in reporting regimes and requirements between federal and provincial agencies made national spill reporting and trend analysis difficult to achieve. As a consequence, the department has focused efforts on capturing data on spills of substances which fall under its legislative authority only (CEPA and FA). As such, the NEES database will be decommissioned in December 2004.

**Government Publication Date: 1974-2003\***

**National PCB Inventory:**

Federal

NPCB

Environment Canada's National PCB inventory includes information on in-use PCB containing equipment in Canada including federal, provincial and private facilities. Federal out-of-service PCB containing equipment and PCB waste owned by the federal government or by federally regulated industries such as airlines, railway companies, broadcasting companies, telephone and telecommunications companies, pipeline companies, etc. are also listed. Although it is not Environment Canada's mandate to collect data on non-federal PCB waste, the National PCB inventory includes some information on provincial and private PCB waste and storage sites. Some addresses provided may be Head Office addresses and are not necessarily the location of where the waste is being used or stored.

**Government Publication Date: 1988-2008\***

**National Pollutant Release Inventory:**

Federal

NPRI

Environment Canada has defined the National Pollutant Release Inventory ("NPRI") as a federal government initiative designed to collect comprehensive national data regarding releases to air, water, or land, and waste transfers for recycling for more than 300 listed substances.

**Government Publication Date: 1993-May 2017**

**Oil and Gas Wells:**

Private

OGWE

The Nickle's Energy Group (publisher of the Daily Oil Bulletin) collects information on drilling activity including operator and well statistics. The well information database includes name, location, class, status and depth. The main Nickle's database is updated on a daily basis, however, this database is updated on a monthly basis. More information is available at [www.nickles.com](http://www.nickles.com).

**Government Publication Date: 1988-May 31, 2022**

**Ontario Oil and Gas Wells:**

Provincial

OOGW

In 1998, the MNR handed over to the Ontario Oil, Gas and Salt Resources Corporation, the responsibility of maintaining a database of oil and gas wells drilled in Ontario. The OGSR Library has over 20,000+ wells in their database. Information available for all wells in the ERIS database include well owner/operator, location, permit issue date, and well cap date, license No., status, depth and the primary target (rock unit) of the well being drilled. All geology/stratigraphy table information, plus all water table information is also provide for each well record.

**Government Publication Date: 1800-Jan 2021**

**Inventory of PCB Storage Sites:**

Provincial

OPCB

The Ontario Ministry of Environment, Waste Management Branch, maintains an inventory of PCB storage sites within the province. Ontario Regulation 11/82 (Waste Management - PCB) and Regulation 347 (Generator Waste Management) under the Ontario EPA requires the registration of inactive PCB storage equipment and/or disposal sites of PCB waste with the Ontario Ministry of Environment. This database contains information on: 1) waste quantities; 2) major and minor sites storing liquid or solid waste; and 3) a waste storage inventory.

**Government Publication Date: 1987-Oct 2004; 2012-Dec 2013**

**Orders:**

Provincial

ORD

This is a subset taken from Ontario's Environmental Registry (EBR) database. It will include all Orders on the registry such as (EPA s. 17) - Order for remedial work, (EPA s. 18) - Order for preventative measures, (EPA s. 43) - Order for removal of waste and restoration of site, (EPA s. 44) - Order for conformity with Act for waste disposal sites, (EPA s. 136) - Order for performance of environmental measures.

**Government Publication Date: 1994 - May 31, 2022**

**Canadian Pulp and Paper:**

Private

PAP

This information is part of the Pulp and Paper Canada Directory. The Directory provides a comprehensive listing of the locations of pulp and paper mills and the products that they produce.

**Government Publication Date: 1999, 2002, 2004, 2005, 2009-2014**

**Parks Canada Fuel Storage Tanks:**

Federal

PCFT

Canadian Heritage maintains an inventory of known fuel storage tanks operated by Parks Canada, in both National Parks and at National Historic Sites. The database details information on site name, location, tank install/removal date, capacity, fuel type, facility type, tank design and owner/operator.

**Government Publication Date: 1920-Jan 2005\***

**Pesticide Register:**

Provincial PES

The Ontario Ministry of the Environment and Climate Change maintains a database of licensed operators and vendors of registered pesticides.

**Government Publication Date: Oct 2011- Apr 30, 2022**

**Pipeline Incidents:**

Provincial PINC

List of pipeline incidents (strikes, leaks, spills). This is not a comprehensive or complete inventory of pipeline incidents in the province; this listing in an historical copy of records previously obtained under Access to Public Information. Records are not verified for accuracy or completeness.

**Government Publication Date: Feb 28, 2021**

**Private and Retail Fuel Storage Tanks:**

Provincial PRT

The Fuels Safety Branch of the Ontario Ministry of Consumer and Commercial Relations maintained a database of all registered private fuel storage tanks and licensed retail fuel outlets. This database includes an inventory of locations that have gasoline, oil, waste oil, natural gas and/or propane storage tanks on their property. The MCCR no longer collects this information. This information is now collected by the Technical Standards and Safety Authority (TSSA).

**Government Publication Date: 1989-1996\***

**Permit to Take Water:**

Provincial PTTW

This is a subset taken from Ontario's Environmental Registry (EBR) database. It will include all PTTW's on the registry such as OWRA s. 34 - Permit to take water.

**Government Publication Date: 1994 - May 31, 2022**

**Ontario Regulation 347 Waste Receivers Summary:**

Provincial REC

Part V of the Ontario Environmental Protection Act ("EPA") regulates the disposal of regulated waste through an operating waste management system or a waste disposal site operated or used pursuant to the terms and conditions of a Certificate of Approval or a Provisional Certificate of Approval. Regulation 347 of the Ontario EPA defines a waste receiving site as any site or facility to which waste is transferred by a waste carrier. A receiver of regulated waste is required to register the waste receiving facility. This database represents registered receivers of regulated wastes, identified by registration number, company name and address, and includes receivers of waste such as: landfills, incinerators, transfer stations, PCB storage sites, sludge farms and water pollution control plants. This information is a summary of all years from 1986 including the most currently available data.

**Government Publication Date: 1986-1990, 1992-2019**

**Record of Site Condition:**

Provincial RSC

The Record of Site Condition (RSC) is part of the Ministry of the Environment's Brownfields Environmental Site Registry. Protection from environmental cleanup orders for property owners is contingent upon documentation known as a record of site condition (RSC) being filed in the Environmental Site Registry. In order to file an RSC, the property must have been properly assessed and shown to meet the soil, sediment and groundwater standards appropriate for the use (such as residential) proposed to take place on the property. The Record of Site Condition Regulation (O. Reg. 153/04) details requirements related to site assessment and clean up.

RSCs filed after July 1, 2011 will also be included as part of the new (O.Reg. 511/09).

**Government Publication Date: 1997-Sept 2001, Oct 2004-May 2022**

**Retail Fuel Storage Tanks:**

Private RST

This database includes an inventory of retail fuel outlet locations (including marinas) that have on their property gasoline, oil, waste oil, natural gas and / or propane storage tanks.

**Government Publication Date: 1999-Sep 30, 2021**

**Scott's Manufacturing Directory:**

Private SCT

Scott's Directories is a data bank containing information on over 200,000 manufacturers across Canada. Even though Scott's listings are voluntary, it is the most comprehensive database of Canadian manufacturers available. Information concerning a company's address, plant size, and main products are included in this database.

**Government Publication Date: 1992-Mar 2011\***

**Ontario Spills:**

Provincial SPL

List of spills and incidents made available the Ministry of the Environment, Conservation and Parks. This database identifies information such as location (approximate), type and quantity of contaminant, date of spill, environmental impact, cause, nature of impact, etc. Information from 1988-2002 was part of the ORIS (Occurrence Reporting Information System). The SAC (Spills Action Centre) handles all spills reported in Ontario. Regulations for spills in Ontario are part of the MOE's Environmental Protection Act, Part X. The Ministry of the Environment, Conservation and Parks cites the coronavirus pandemic as an explanation for delays in releasing data pursuant to requests.

**Government Publication Date: 1988-Sep 2020; Dec 2020-Mar 2021**

**Wastewater Discharger Registration Database:**

Provincial [SRDS](#)

Information under this heading is combination of the following 2 programs. The Municipal/Industrial Strategy for Abatement (MISA) division of the Ontario Ministry of Environment maintained a database of all direct dischargers of toxic pollutants within nine sectors including: Electric Power Generation; Mining; Petroleum Refining; Organic Chemicals; Inorganic Chemicals; Pulp & Paper; Metal Casting; Iron & Steel; and Quarries. All sampling information is now collected and stored within the Sample Result Data Store (SRDS).

**Government Publication Date: 1990-Dec 31, 2020**

**Anderson's Storage Tanks:**

Private [TANK](#)

The information provided in this database was collected by examining various historical documents, which identified the location of former storage tanks, containing substances such as fuel, water, gas, oil, and other various types of miscellaneous products. Information is available in regard to business operating at tank site, tank location, permit year, permit & installation type, no. of tanks installed & configuration and tank capacity. Data contained within this database pertains only to the city of Toronto and is not warranted to be complete, exhaustive or authoritative. The information was collected for research purposes only.

**Government Publication Date: 1915-1953\***

**Transport Canada Fuel Storage Tanks:**

Federal [TCFT](#)

List of fuel storage tanks currently or previously owned or operated by Transport Canada. This inventory also includes tanks on The Pickering Lands, which refers to 7,530 hectares (18,600 acres) of land in Pickering, Markham, and Uxbridge owned by the Government of Canada since 1972; properties on this land has been leased by the government since 1975, and falls under the Site Management Policy of Transport Canada, but is administered by Public Works and Government Services Canada. This inventory provides information on the site name, location, tank age, capacity and fuel type.

**Government Publication Date: 1970 - Dec 2020**

**Variations for Abandonment of Underground Storage Tanks:**

Provincial [VAR](#)

Listing of variances granted for storage tank abandonment. This is not a comprehensive or complete inventory of tank abandonment variances in the province; this listing is a copy of tank abandonment variance records previously obtained under Access to Public Information. In Ontario, registered underground storage tanks must be removed within two years of disuse; if removal of a tank is not feasible, an application may be sought for a variance from this code requirement.

Records are not verified for accuracy or completeness.

**Government Publication Date: Feb 28, 2022**

**Waste Disposal Sites - MOE CA Inventory:**

Provincial [WDS](#)

The Ontario Ministry of Environment, Waste Management Branch, maintains an inventory of known open (active or inactive) and closed disposal sites in the Province of Ontario. Active sites maintain a Certificate of Approval, are approved to receive and are receiving waste. Inactive sites maintain Certificate(s) of Approval but are not receiving waste. Closed sites are not receiving waste. The data contained within this database was compiled from the MOE's Certificate of Approval database. Locations of these sites may be cross-referenced to the Anderson database described under ERIS's Private Source Database section, by the CA number. All new Environmental Compliance Approvals handed out after Oct 31, 2011 for Waste Disposal Sites will still be found in this database.

**Government Publication Date: Oct 2011- Apr 30, 2022**

**Waste Disposal Sites - MOE 1991 Historical Approval Inventory:**

Provincial [WDSH](#)

In June 1991, the Ontario Ministry of Environment, Waste Management Branch, published the "June 1991 Waste Disposal Site Inventory", of all known active and closed waste disposal sites as of October 30th, 1990. For each "active" site as of October 31st 1990, information is provided on site location, site/CA number, waste type, site status and site classification. For each "closed" site as of October 31st 1990, information is provided on site location, site/CA number, closure date and site classification. Locations of these sites may be cross-referenced to the Anderson database described under ERIS's Private Source Database section, by the CA number.

**Government Publication Date: Up to Oct 1990\***

**Water Well Information System:**

Provincial [WWIS](#)

This database describes locations and characteristics of water wells found within Ontario in accordance with Regulation 903. It includes such information as coordinates, construction date, well depth, primary and secondary use, pump rate, static water level, well status, etc. Also included are detailed stratigraphy information, approximate depth to bedrock and the approximate depth to the water table.

**Government Publication Date: Sep 30, 2021**

# Definitions

**Database Descriptions:** This section provides a detailed explanation for each database including: source, information available, time coverage, and acronyms used. They are listed in alphabetic order.

**Detail Report:** This is the section of the report which provides the most detail for each individual record. Records are summarized by location, starting with the project property followed by records in closest proximity.

**Distance:** The distance value is the distance between plotted points, not necessarily the distance between the sites' boundaries. All values are an approximation.

**Direction:** The direction value is the compass direction of the site in respect to the project property and/or center point of the report.

**Elevation:** The elevation value is taken from the location at which the records for the site address have been plotted. All values are an approximation. Source: Google Elevation API.

**Executive Summary:** This portion of the report is divided into 3 sections:

'Report Summary'- Displays a chart indicating how many records fall on the project property and, within the report search radii.

'Site Report Summary'-Project Property'- This section lists all the records which fall on the project property. For more details, see the 'Detail Report' section.

'Site Report Summary-Surrounding Properties'- This section summarizes all records on adjacent properties, listing them in order of proximity from the project property. For more details, see the 'Detail Report' section.

**Map Key:** The map key number is assigned according to closest proximity from the project property. Map Key numbers always start at #1. The project property will always have a map key of '1' if records are available. If there is a number in brackets beside the main number, this will indicate the number of records on that specific property. If there is no number in brackets, there is only one record for that property.

The symbol and colour used indicates 'elevation': the red inverted triangle will dictate 'ERIS Sites with Lower Elevation', the yellow triangle will dictate 'ERIS Sites with Higher Elevation' and the orange square will dictate 'ERIS Sites with Same Elevation.'

**Unplottables:** These are records that could not be mapped due to various reasons, including limited geographic information. These records may or may not be in your study area, and are included as reference.

## Appendix E – MECP and TSSA Records



Ministry of the Environment,  
Conservation and Parks

Ministère de l'Environnement, de la  
Protection de la nature et des Parcs

Corporate Management Division

Division de la gestion ministérielle

August 2, 2022

Janet Szeto  
EXP SERVICES INC./LES SERVICES EXP INC.

Dear Janet Szeto  
RE: Request #: EPI-2022-2000000912  
Requestor provided Client Reference: GTR-22016727-A0  
Site address: 84 and 90 High Street, Mississauga || 17 and 19 Ann Street, Mississauga

This letter confirms that, after conducting a thorough search of its source system applications, the ministry was not able to find any records related to your environmental property-related information request.

If you have any questions regarding the matter, please contact the ministry at [eproperty@ontario.ca](mailto:eproperty@ontario.ca).

Sincerely,

Environmental Property Information (EPI) Program

**Disclaimer**

This search result is provided for informational purposes only and is not intended to provide specific advice or recommendations. The Ministry of the Environment, Conservation and Parks (MECP) cannot and does not guarantee that the information provided is current, accurate, complete, or free of errors. Any reliance upon this information is solely at the risk of the user.

Ministry of the Environment,  
Conservation and Parks

Corporate Management Division

Ministère de l'Environnement, de la  
Protection de la nature et des Parcs

Division de la gestion ministérielle

Le 2 août 2022

Janet Szeto  
EXP SERVICES INC./LES SERVICES EXP INC.

Madame,  
Monsieur, Janet Szeto

Objet : N<sup>o</sup> de demande : EPI-2022-2000000912  
Le demandeur a fourni une référence client: GTR-22016727-A0  
Adresse du site: 84 and 90 High Street, Mississauga || 17 and 19 Ann Street,  
Mississauga

La présente lettre confirme que, après avoir effectué une recherche exhaustive dans ces applications de système source, le ministère n'a pu trouver aucun dossier concernant à votre demande pour des données environnementales relatives aux biens immobiliers.

Si vous avez des questions concernant votre demande, nous vous invitons à communiquer avec le ministère à l'adresse électronique suivante:  
[eproperty@ontario.ca](mailto:eproperty@ontario.ca).

Veuillez recevoir mes salutations les plus sincères,

Programme d'Information Environnementale de la propriété

### **Avertissement**

Ce résultat de recherche est fourni uniquement à titre informatif et n'a aucunement pour but de donner des conseils particuliers ou des recommandations. Le ministère de l'Environnement de la Protection de la nature et des Parcs (MEPP) ne peut pas garantir que les renseignements fournis sont à jour, exacts, complets et exempts d'erreurs. L'utilisateur qui se fie à ces renseignements le fait à ses seuls risques.

**Janet Szeto**

---

**From:** Public Information Services <publicinformationsservices@tssa.org>  
**Sent:** Tuesday, July 12, 2022 4:17 PM  
**To:** Janet Szeto  
**Subject:** RE: Preliminary Search Request 1

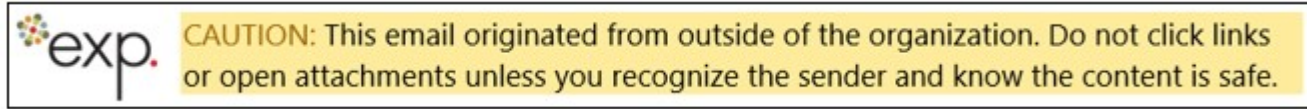

Please refrain from sending documents to head office. The Public Information (PI) team works remotely, mailing in applications will lengthen the overall processing time.

**RECORD FOUND IN CURRENT DATABASE**

Hello,

Thank you for your request for confirmation of public information. TSSA has performed a preliminary search of TSSA’s current database.

- We confirm that there are records in our current database of fuel storage tanks at the subject address(es).

Inventory Number	Address	City	Province	Postal Code	Status	Asset Class / Inventory Context	Asset Type / Inventory Item
64643253	80 HIGH ST E	MISSISSAUGA	ON	L5G 1K2	Active	FS Fuel Oil Tank	FS FUEL OIL TANK

This is not a confirmation that there are no records in the archives. For a further search in our archives, please submit an application for release of public information (PI Form) through TSSA’s new Service Prepayment Portal. The associated fee must be paid via credit card (Visa or MasterCard) through a secure site.

Please follow the steps below to access the new application(s) and Service Prepayment Portal:

1. Click Release of Public Information - TSSA and click “need a copy of a document”;
2. Select the appropriate application, download it and complete it in full; and
3. Proceed to page 3 of the application and click the link TSSA Service Prepayment Portal under payment options (the link will take you the secure site to pay for the release via credit card).

Accessing the Service Prepayment Portal:

1. Select new or existing customer (\*if you are an existing customer, you will need your account # & postal code to access your account);
2. Select the program area: AD (Amusement Devices), BPV (Boilers and Pressure Vessels), ED (Elevating Devices), FS (Fuels Services), OE (Operating Engineers) or SKI (Ski Lifts) and click continue;
3. Enter the application form number (obtained from bottom left corner of application form) and click continue;
  - a. When selecting the application form number from the drop-down menu, please make sure you select the application that begins with “PI” (i.e. PI-FS, PI-BPV etc.);
4. Complete the primary contact information section;
5. Complete the fees section;
6. Upload your completed application; and
7. Upload supporting documents (if required) and click continue.

Once all steps have been successfully completed, you will receive your receipt via email. Questions? Please contact TSSA’s Public Information Release team at [publicinformationsservices@tssa.org](mailto:publicinformationsservices@tssa.org).

Although TSSA believes the information provided pursuant to your request is accurate, please note that TSSA does not warrant this information in any way whatsoever.

Kind Regards,  
Kim



**Public Information Agent**  
Facilities and Business Services  
345 Carlingview Drive  
Toronto, Ontario M9W 6N9  
Tel: +1-416-734-6222 | Fax: +1-416-734-3568 | E-Mail: [publicinformationsservices@tssa.org](mailto:publicinformationsservices@tssa.org)  
[www.tssa.org](http://www.tssa.org)



---

**From:** Janet Szeto <Janet.Szeto@exp.com>  
**Sent:** July 12, 2022 3:00 PM  
**To:** Public Information Services <publicinformationsservices@tssa.org>  
**Subject:** Preliminary Search Request 1

**[CAUTION]:** This email originated outside the organisation.  
Please do not click links or open attachments unless you recognise the source of this email and know the content is safe.

Hello,

I would like to request a preliminary search to determine if there are any records of petroleum operations, including records of underground storage tanks and products stored that you might have on file for the following municipal addresses:

78 High Street East, Mississauga, ON  
80 High Street East, Mississauga, ON  
84 High Street East, Mississauga, ON  
89 High Street East, Mississauga, ON  
90 High Street East, Mississauga, ON

10 Ann Street, Mississauga, ON  
17 Ann Street, Mississauga, ON  
19 Ann Street, Mississauga, ON

20 Hurontario Street, Mississauga, ON  
21 Hurontario Street, Mississauga, ON

Thanks,

Janet



**Janet Szeto**

EXP | Project Scientist

t : +1.905.695.3217, 63745 | e : [janet.szeto@exp.com](mailto:janet.szeto@exp.com)

220 Commerce Valley Drive West

Suite 110

Markham, ON L3T 0A8

CANADA

[exp.com](http://exp.com) | [legal disclaimer](#)

*keep it green, read from the screen*

This electronic message and any attached documents are intended only for the named recipients. This communication from the Technical Standards and Safety Authority may contain information that is privileged, confidential or otherwise protected from disclosure and it must not be disclosed, copied, forwarded or distributed without authorization. If you have received this message in error, please notify the sender immediately and delete the original message.

**Janet Szeto**

---

**From:** Public Information Services <publicinformationservices@tssa.org>  
**Sent:** Wednesday, July 13, 2022 12:17 PM  
**To:** Janet Szeto  
**Subject:** RE: Preliminary Search Request 2

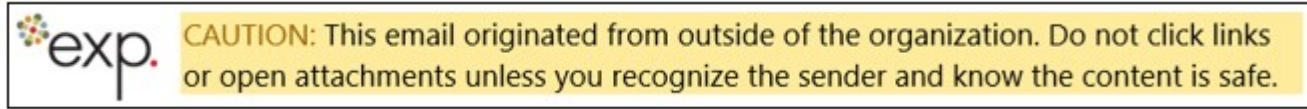

Please refrain from sending documents to head office. The Public Information (PI) team works remotely, mailing in applications will lengthen the overall processing time.

**NO RECORD FOUND IN CURRENT DATABASE**

Hello,

Thank you for your request for confirmation of public information. TSSA has performed a preliminary search of TSSA's current database.

- We confirm that there are no records in our current database of any fuel storage tanks at the subject address(es).

This is not a confirmation that there are no records in the archives. For a further search in our archives, please submit an application for release of public information (PI Form) through TSSA's new Service Prepayment Portal. The associated fee must be paid via credit card (Visa or MasterCard) through a secure site.

Please follow the steps below to access the new application(s) and Service Prepayment Portal:

1. Click Release of Public Information - TSSA and click "need a copy of a document";
2. Select the appropriate application, download it and complete it in full; and
3. Proceed to page 3 of the application and click the link TSSA Service Prepayment Portal under payment options (the link will take you the secure site to pay for the release via credit card).

Accessing the Service Prepayment Portal:

1. Select new or existing customer (\*if you are an existing customer, you will need your account # & postal code to access your account);
2. Select the program area: AD (Amusement Devices), BPV (Boilers and Pressure Vessels), ED (Elevating Devices), FS (Fuels Services), OE (Operating Engineers) or SKI (Ski Lifts) and click continue;
3. Enter the application form number (obtained from bottom left corner of application form) and click continue;  
When selecting the application form number from the drop-down menu, please make sure you select the application that begins with "PI" (i.e. PI-FS, PI-BPV etc.);
4. Complete the primary contact information section;
5. Complete the fees section;
6. Upload your completed application; and
7. Upload supporting documents (if required) and click continue.

Once all steps have been successfully completed, you will receive your receipt via email.

Questions? Please contact TSSA's Public Information Release team at [publicinformationservices@tssa.org](mailto:publicinformationservices@tssa.org).

Although TSSA believes the information provided pursuant to your request is accurate, please note that TSSA does not warrant this information in any way whatsoever.

Kind Regards,  
Sherees



**Public Information Agent**  
Facilities and Business Services  
345 Carlingview Drive  
Toronto, Ontario M9W 6N9  
Tel: +1-416-734-6222 | Fax: +1-416-734-3568 | E-Mail: [publicinformationsservices@tssa.org](mailto:publicinformationsservices@tssa.org)  
[www.tssa.org](http://www.tssa.org)



---

**From:** Janet Szeto <Janet.Szeto@exp.com>  
**Sent:** July 13, 2022 8:41 AM  
**To:** Public Information Services <publicinformationsservices@tssa.org>  
**Subject:** Preliminary Search Request 2

**[CAUTION]:** This email originated outside the organisation.  
Please do not click links or open attachments unless you recognise the source of this email and know the content is safe.

Hello,

I would like to request a preliminary search to determine if there are any records of petroleum operations, including records of underground storage tanks and products stored that you might have on file for the following municipal addresses:

33 Hurontario Street, Mississauga, ON

88 Park Street East, Mississauga, ON  
92 Park Street East, Mississauga, ON  
100 Park Street East, Mississauga, ON

30 Queen Street East, Mississauga, ON

Thanks,

Janet



**Janet Szeto**

EXP | Project Scientist  
t : +1.905.695.3217, 63745 | e : [janet.szeto@exp.com](mailto:janet.szeto@exp.com)  
220 Commerce Valley Drive West  
Suite 110  
Markham, ON L3T 0A8  
CANADA

[exp.com](http://exp.com) | [legal disclaimer](#)  
*keep it green, read from the screen*



This electronic message and any attached documents are intended only for the named recipients. This communication from the Technical Standards and Safety Authority may contain information that is privileged, confidential or otherwise protected from disclosure and it must not be disclosed, copied, forwarded or distributed without authorization. If you have received this message in error, please notify the sender immediately and delete the original message.

## Appendix F – Satellite Photograph





**EXP Services Inc.**  
 t: +1.905.793.9800 | f: +1.905.793.0641  
 1595 Clark Boulevard  
 Brampton, ON L6T 4V1  
 Canada  
 www.exp.com



• BUILDINGS • EARTH & ENVIRONMENT • ENERGY •  
 • INDUSTRIAL • INFRASTRUCTURE • SUSTAINABILITY •

N



0 40 80 120 160 200  
m

TITLE AND LOCATION:  
 2020 AERIAL PHOTOGRAPH  
 Phase One Environmental Site Assessment Update  
 84, 90 High Street East and 17, 19 Ann Street  
 Mississauga, Ontario

PROJECT No:	GTR-22016727-A0	DWN:	HY
SCALE:	AS NOTED	CHKD:	SL
DATE:	JULY 2022	FIG. No.:	G1

Peel Region 2020



## Appendix G – Site Photographs



13 Jul 2022, 10:00

**Photo 1:** View of the south (front) portion of the Site Building A, facing north.



13 Jul 2022, 10:00

**Photo 2:** View of the electrical room, located within the basement of the Site Building A.



13 Jul 2022, 10:00

**Photo 3:** View of storage sheds and domestic waste bins, adjacent north of Building A, facing north.

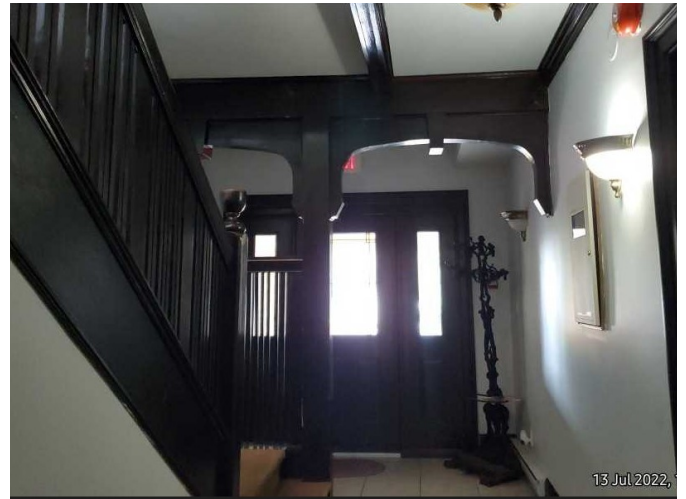

13 Jul 2022, 10:00

**Photo 4:** View of the main entrance of Site Building A.



13 Jul 2022, 10:00

**Photo 5:** View of the electrical room, located within the basement of the Site building A.

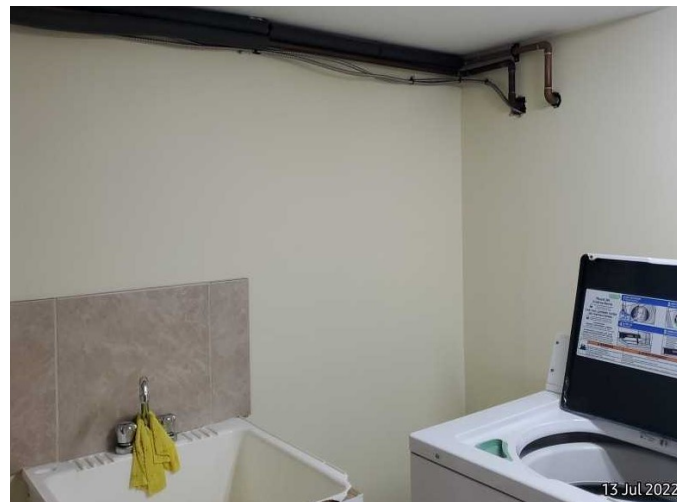

13 Jul 2022, 10:00

**Photo 6:** View of the laundry area, located within the basement of Site Building A.



EXP Services Inc.  
1595 Clark Boulevard  
Brampton, Ontario  
L6T 4V1  
T: 905-793-9800  
F: 905-793-0641

PROJECT TITLE AND LOCATION

PHASE I ESA  
SITE PHOTOGRAPHS  
84 & 90 HIGH STREET EAST,  
17 & 19 ANN STREET AND PARK LOT,  
MISSISSAUGA, ONTARIO

PROJECT NO.:  
BRM-00239423-D0

SCALE:  
N/A

DATE:  
DECEMBER 2020

DWN.:  
JB

DWN.:  
KL

DWG. No.:  
A-1





**Photo 7:** View of the Site Building B, Facing west.



**Photo 8:** Interior view of Site Building B.



**Photo 9:** View of natural gas furnace and hot water tank, located in the basement of Site Building B.



**Photo 10:** View of the HVAC system, located on the third floor of Site Building B.



**Photo 11:** View of a storage area on the third floor of the Site Building B.



**Photo 12:** View of the square shaped storage shed (right), and the location of the former three (3) storage units, located north adjacent to the Site Building B.



EXP Services Inc.  
1595 Clark Boulevard  
Brampton, Ontario  
L6T 4V1  
T: 905-793-9800  
F: 905-793-0641

PROJECT TITLE AND LOCATION

PHASE I ESA  
SITE PHOTOGRAPHS  
84 & 90 HIGH STREET EAST,  
17 & 19 ANN STREET AND PARK LOT,  
MISSISSAUGA, ONTARIO

PROJECT NO.:  
BRM-00239423-D0

SCALE:  
N/A

DATE:  
DECEMBER 2020

DWN.:  
JB

DWN.:  
KL

DWG. No.:  
A-2





**Photo 13:** View of the west (front) portion of the Site Building C, Facing east.



**Photo 14:** View of the natural gas furnace, located within the basement of the Site Building C.



**Photo 15:** View of laundry area in the basement of Site Building C.



**Photo 16:** View of the southwest face of the Site Building D, facing northeast.



**Photo 17:** View of storage shelf in Site Building D.



**Photo 18:** View of the sump pump, within the basement of Building D.



EXP Services Inc.  
1595 Clark Boulevard  
Brampton, Ontario  
L6T 4V1  
T: 905-793-9800  
F: 905-793-0641

PROJECT TITLE AND LOCATION

PHASE I ESA  
SITE PHOTOGRAPHS  
84 & 90 HIGH STREET EAST,  
17 & 19 ANN STREET AND PARK LOT,  
MISSISSAUGA, ONTARIO

PROJECT NO.:  
BRM-00239423-D0

SCALE:  
N/A

DATE:  
DECEMBER 2020

DWN.:  
JB

DWN.:  
KL

DWG. No.:  
A-3





13 Jul 2022, 1

**Photo 19:** View of vacant Park Lot within the Site, facing west.



13 Jul 2022, 1

**Photo 20:** View of the GO parking station, adjacent north of the Site, facing northwest.



**Photo 21:** View of the adjacent residential high rise, southeast corner of Ann Street and High Street East, facing southeast.



13 Jul 2022, 1

**Photo 22:** View of the intersection at High Street East and Hurontario Street, adjacent east of the site, facing east.



EXP Services Inc.  
1595 Clark Boulevard  
Brampton, Ontario  
L6T 4V1  
T: 905-793-9800  
F: 905-793-0641

PROJECT TITLE AND LOCATION

PHASE I ESA  
SITE PHOTOGRAPHS  
84 & 90 HIGH STREET EAST,  
17 & 19 ANN STREET AND PARK LOT,  
MISSISSAUGA, ONTARIO

PROJECT NO.:

BRM-00239423-D0

SCALE:

N/A

DATE:

DECEMBER 2020

DWN.:

JB

DWN.:

KL

DWG. No.:

A-5