

POPs SECTION H-H'

Scale 1:50

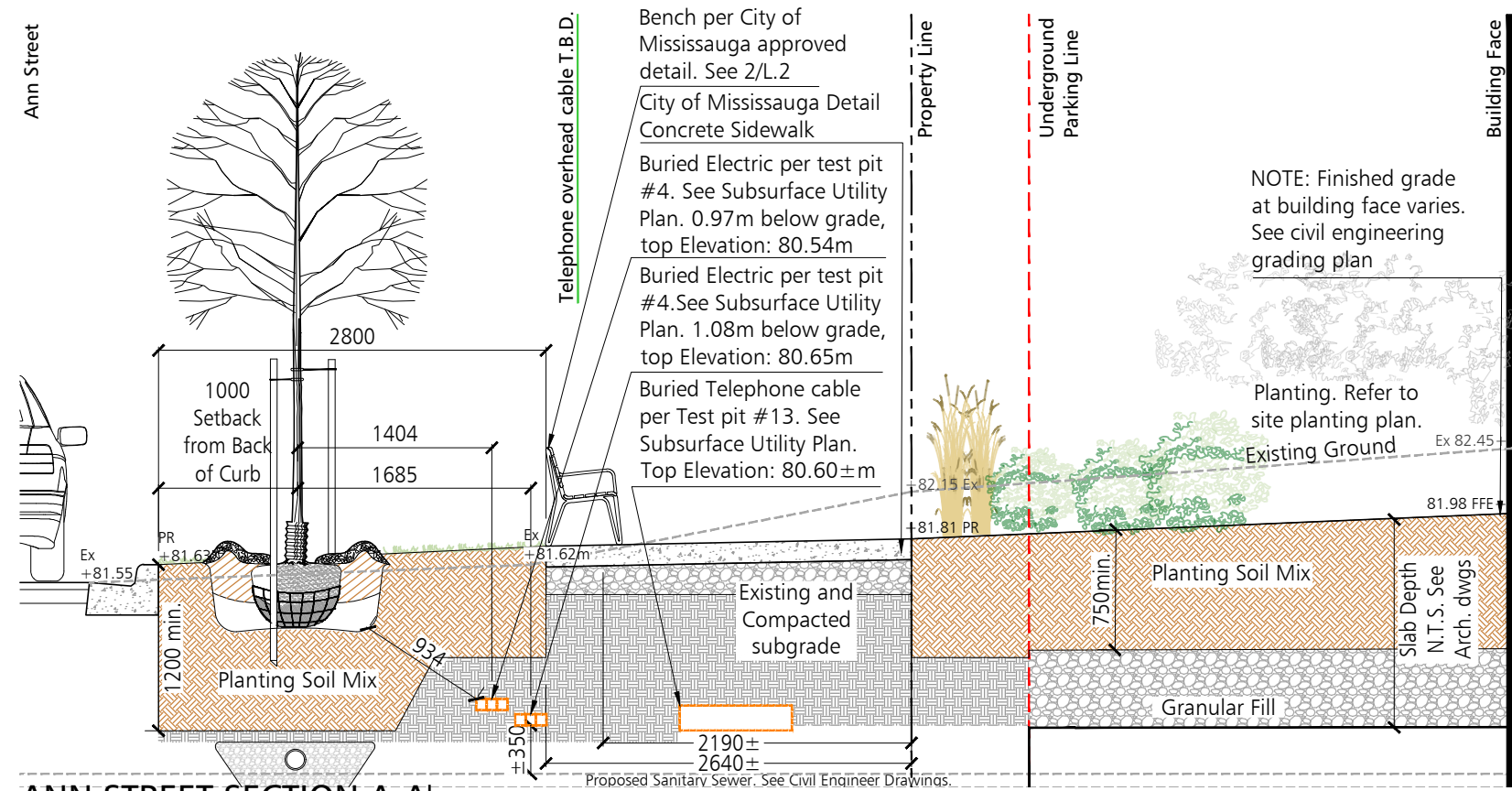

ANN STREET SECTION A-A'

Scale 1:50

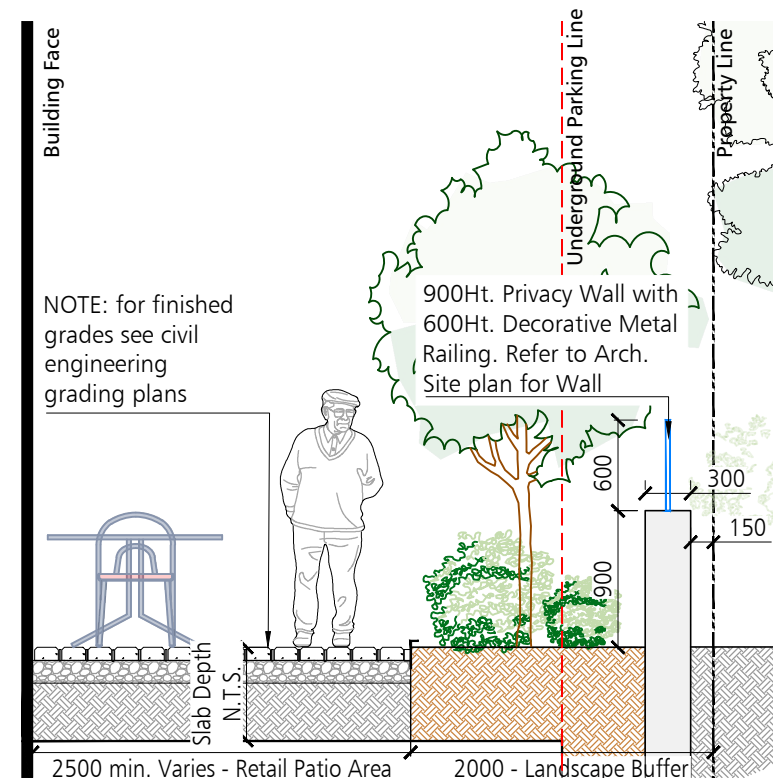

RETAIL PATIO SECTION F-F'

Scale 1:50

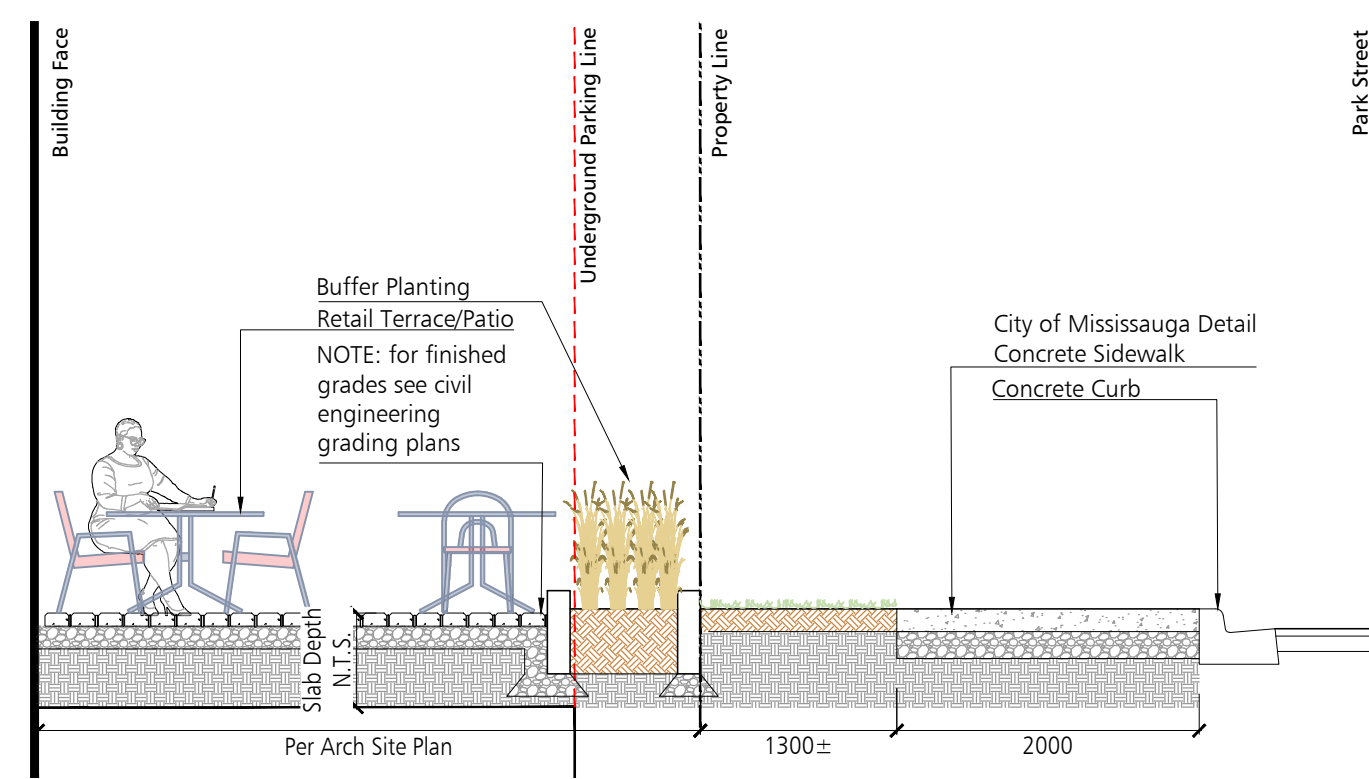

PARK STREET SECTION E-E'

Scale 1:50

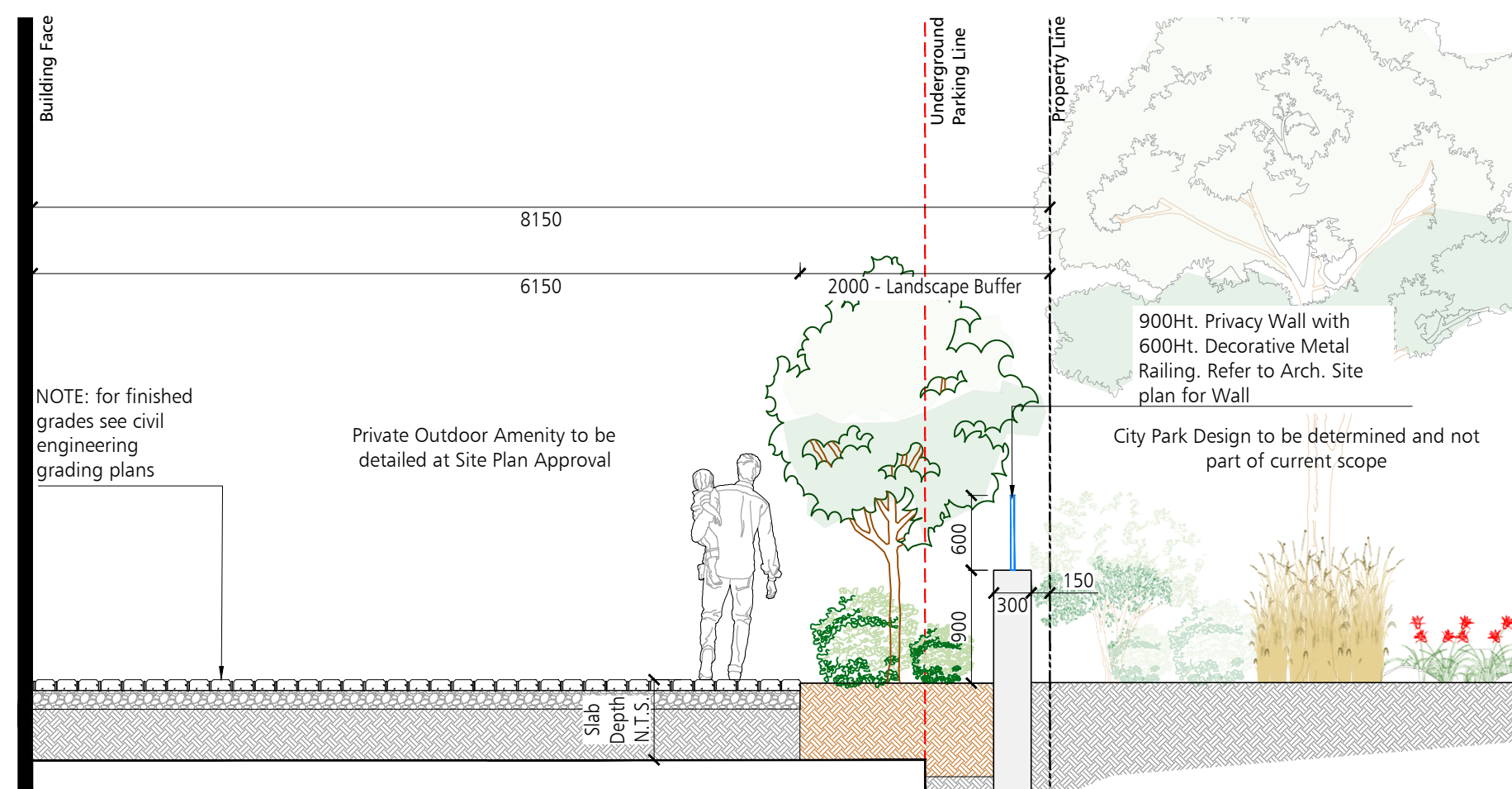

OUTDOOR AMENITY AREA WALKWAY SECTION D-D'

Scale 1:50

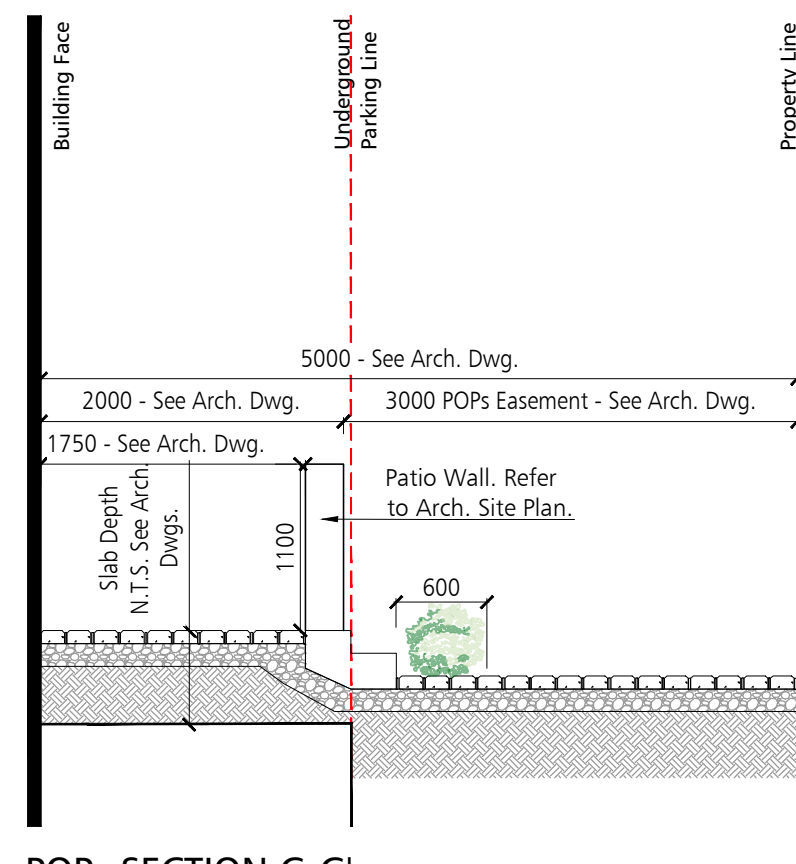

POPs SECTION G-G'

Scale 1:50



Overhead Cable & high-tension power lines and poles to remain

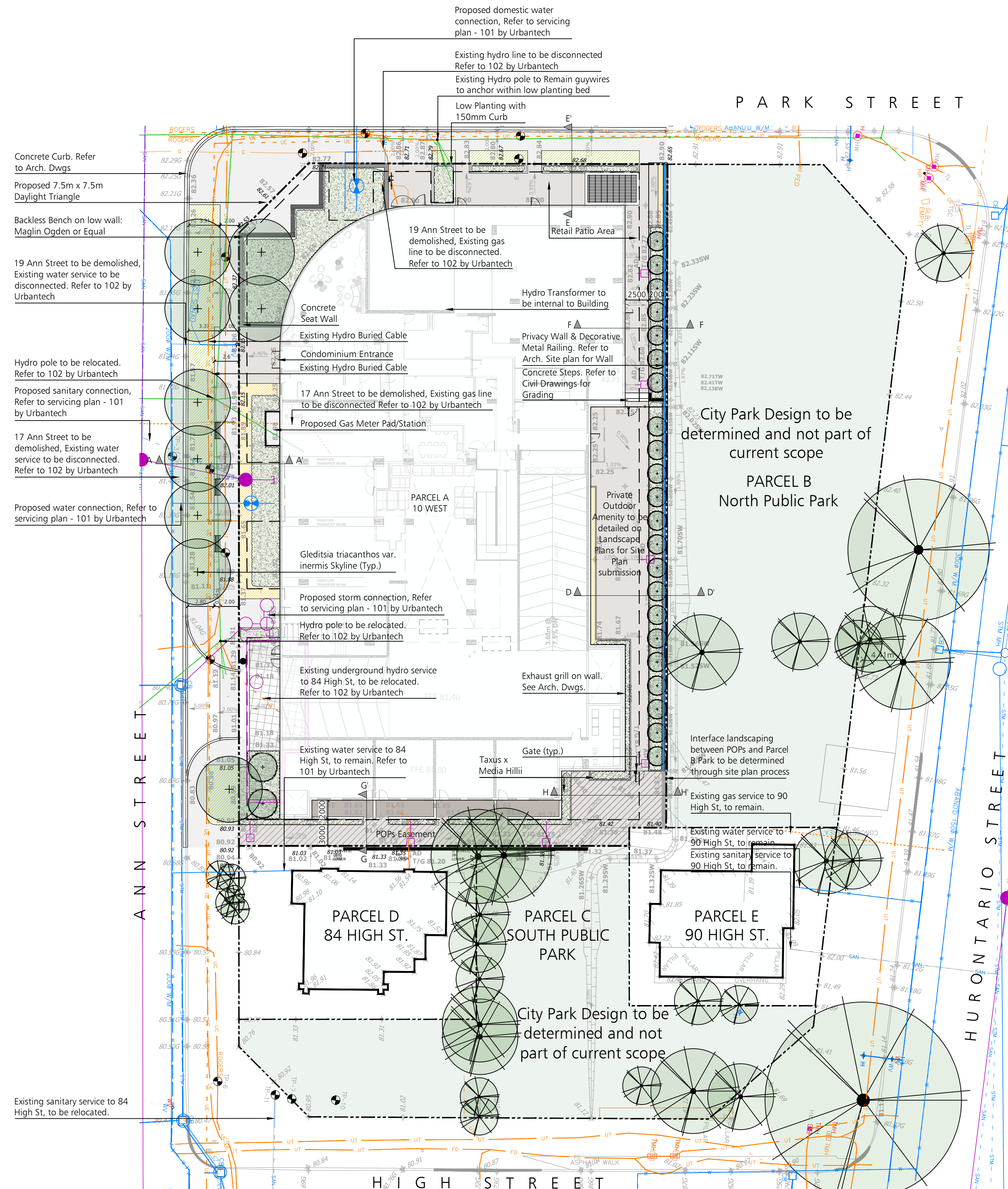

CONTEXT LANDSCAPE PLAN 1:300

LEGEND

- Proposed Deciduous/Small Flowering Tree
- Existing Tree
- Property Line
- Limit of Underground Parking
- Proposed Privacy Wall with Decorative Metal Railing
- Proposed 1.5m Decorative Metal Fencing
- Buried Lines
- Overhead Lines
- Water Lines
- Proposed Servicing Lines
- POPs Easement Area
- Public Parks Area
- Sod
- Perennials/Ground Cover
- Unit Pavers
- Concrete Paving
- Proposed Shrubs
- Proposed grades per civil engineering drawings

Note: All Drawings by Baker Turner inc. to be Printed in Colour.

REVISIONS

DATE	DESCRIPTION
20 Jun 2024	Issued for 4th Round OPA/ZBL Submission
25 Jan 2024	Issued for Client Review & Coordination
04 Jan 2024	Issued for Client Review
04 Aug 2023	Issued for 3rd round OPA/ZBL Submission
6 July 2023	Issued for Client Review
7 Jun 2023	Issued for Client Review
08 May 2023	Issued for Client Review
09 Jan 2023	Issued for Client Review
25 Oct 2022	Issued for 2nd round OPA/ZBL submission

NOTE: Contractor is to check and verify all dimensions and conditions on the project, and to immediately report any discrepancies to the landscape architect before proceeding with the work.

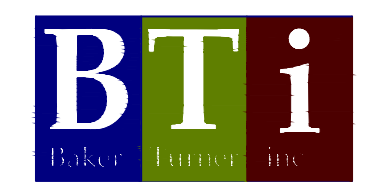
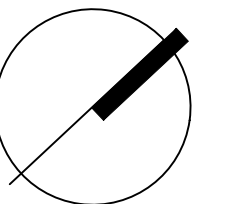

Landscape Architecture | Site Design
 Suite 234
 2010 Winston Park Drive
 Oakville Ontario L6H 5R7
 Tel: (905) 453-9398
 web: bakerturner.com
 email: tba@bakerturner.com

Project Title
 10 WEST GO GP INC.
 High Street Residential
 17 & 19 Ann St., 84 & 90 High St
 Mississauga ON
 CONTEXT LANDSCAPE PLAN & SECTIONS

Date	Issued
August 2020	
Job Number	Drawn By
BTI-1490	KC, AS, EO
Scale	Checked By
As Shown	JW/TT
Sheet Number	File Number
L.1	OZ/OPA 22-3 W1