

| | | |
|----|------------------------------|-------------|
| 04 | RE-ISSUED FOR OPA / REZONING | 01 AUG 2024 |
| 03 | RE-ISSUED FOR OPA / REZONING | 17 AUG 2023 |
| 02 | RE-ISSUED FOR OPA / REZONING | 28 OCT 2022 |
| 01 | ISSUED FOR OPA / REZONING | 17 DEC 2021 |

No. Revisions Date

ALL DRAWINGS, SPECIFICATIONS AND RELATED DOCUMENTS ARE THE COPYRIGHT PROPERTY OF THE ARCHITECT AND MUST BE RETURNED UPON REQUEST. REPRODUCTION OF DRAWINGS, SPECIFICATIONS AND RELATED DOCUMENTS IN PART OR WHOLE IS FORBIDDEN WITHOUT THE ARCHITECT'S WRITTEN PERMISSION.

CONTRACTOR MUST CHECK AND VERIFY ALL DIMENSIONS ON THE JOB.

COREARCHITECTS
 CORE ARCHITECTS INC.
 130 QUEENS QUAY EAST, SUITE 700, WEST TOWER
 TORONTO, ON CANADA M5A 0P6
 T +1 416 343 0400 • F +1 416 343 0401
 INFO@COREARCHITECTS.COM
 WWW.COREARCHITECTS.COM

10 WEST GO
 MISSISSAUGA, ONTARIO
 APP NO: OZ/OPA 22-3 W1

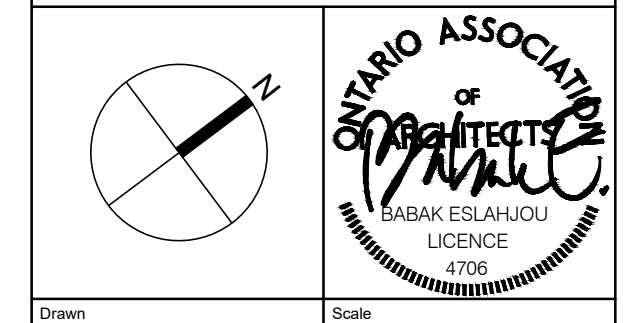

| | |
|-----------------|---------------------|
| Drawn SK, MS | Scale 1:150 |
| Checked CY | Date 17 DEC 2021 |

Title
LEVEL MECHANICAL PENTHOUSE

Project No. 21-182 Drawing No. A217