

PLOT DATE: June 27, 2024 3:33:12 PM

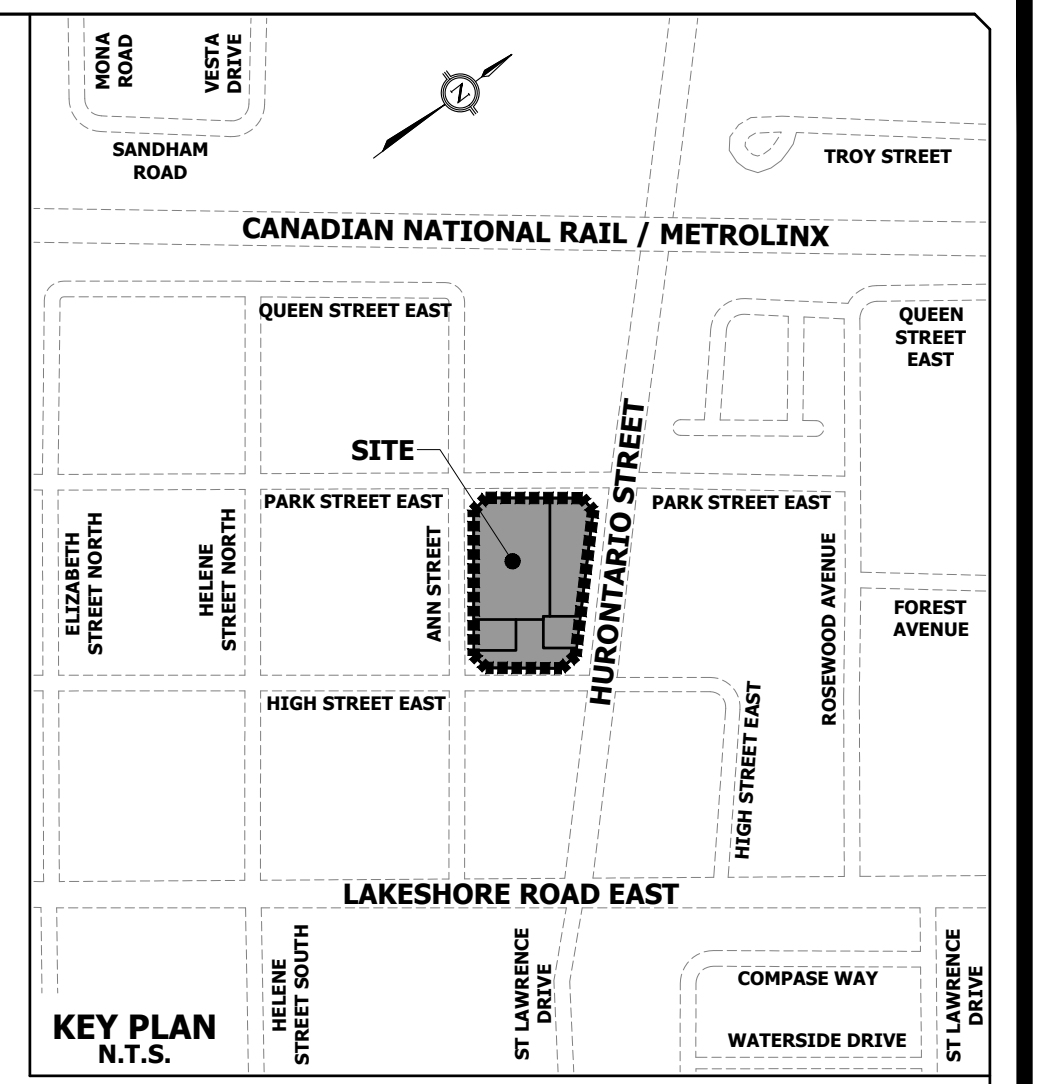
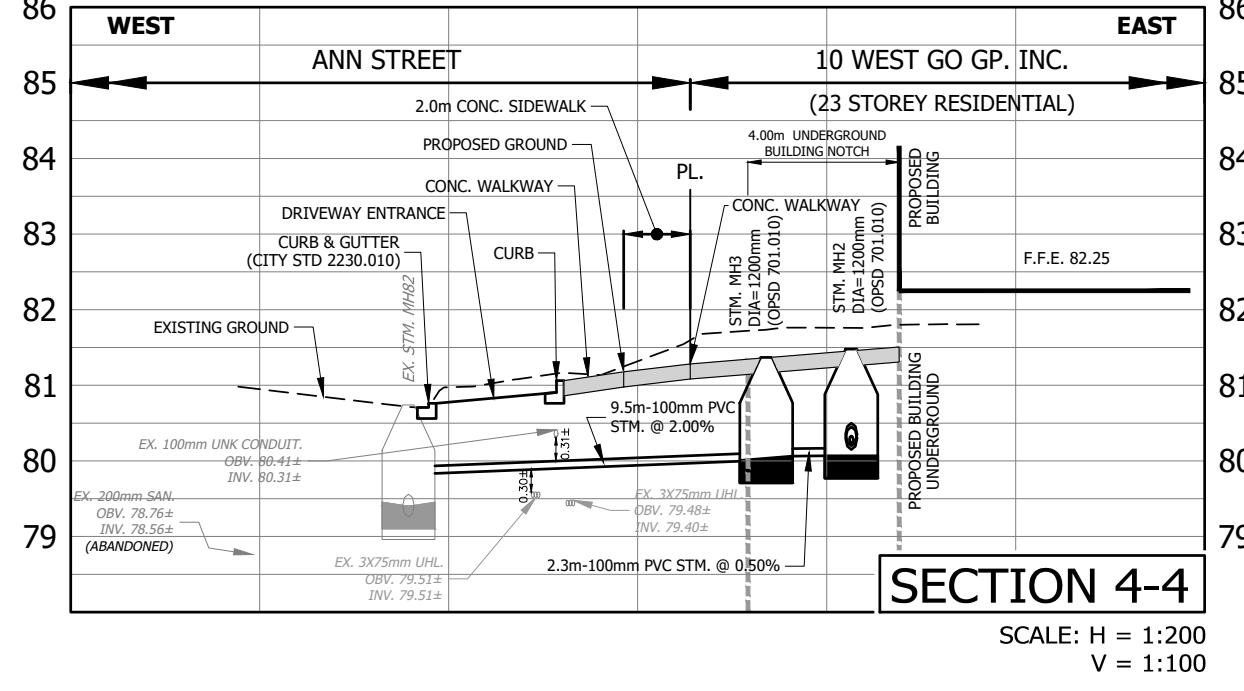
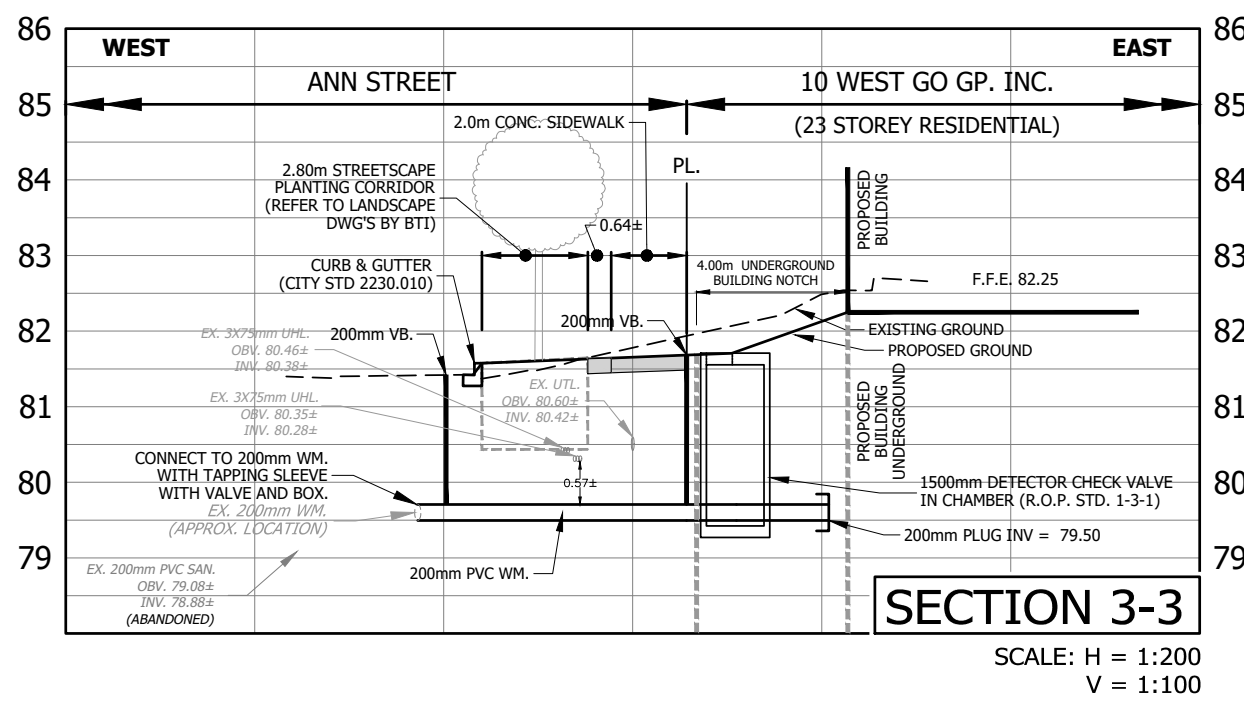
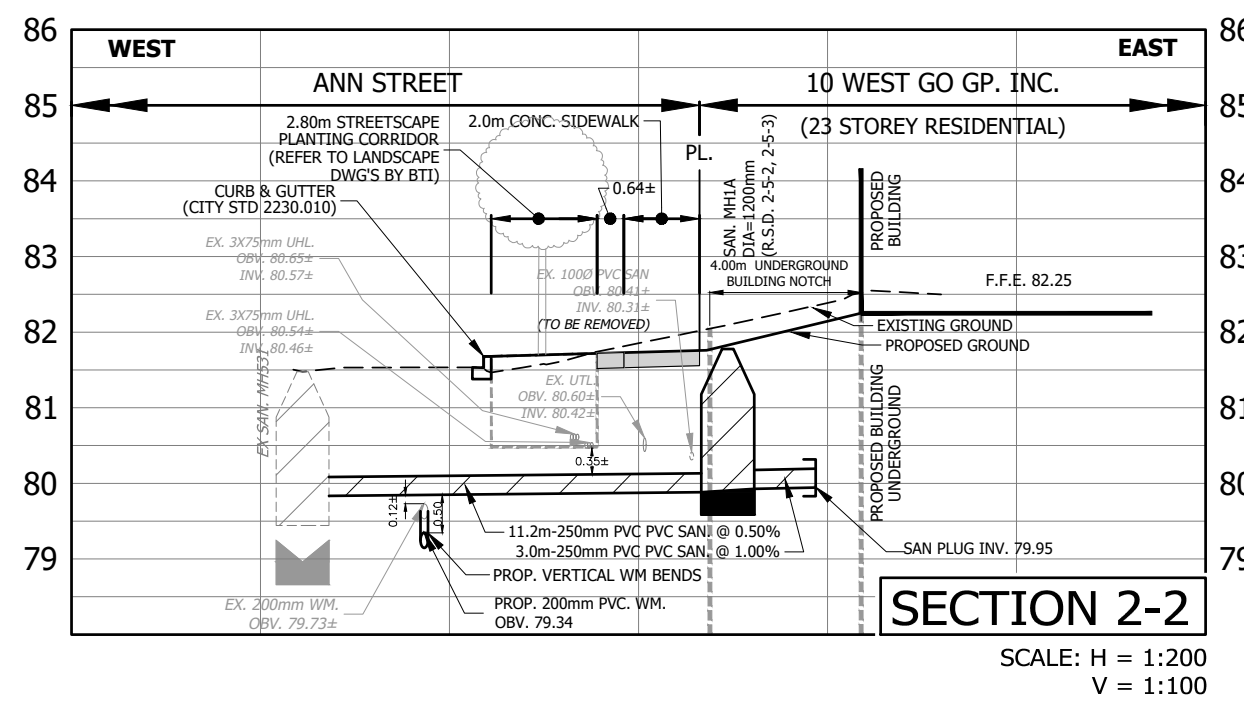
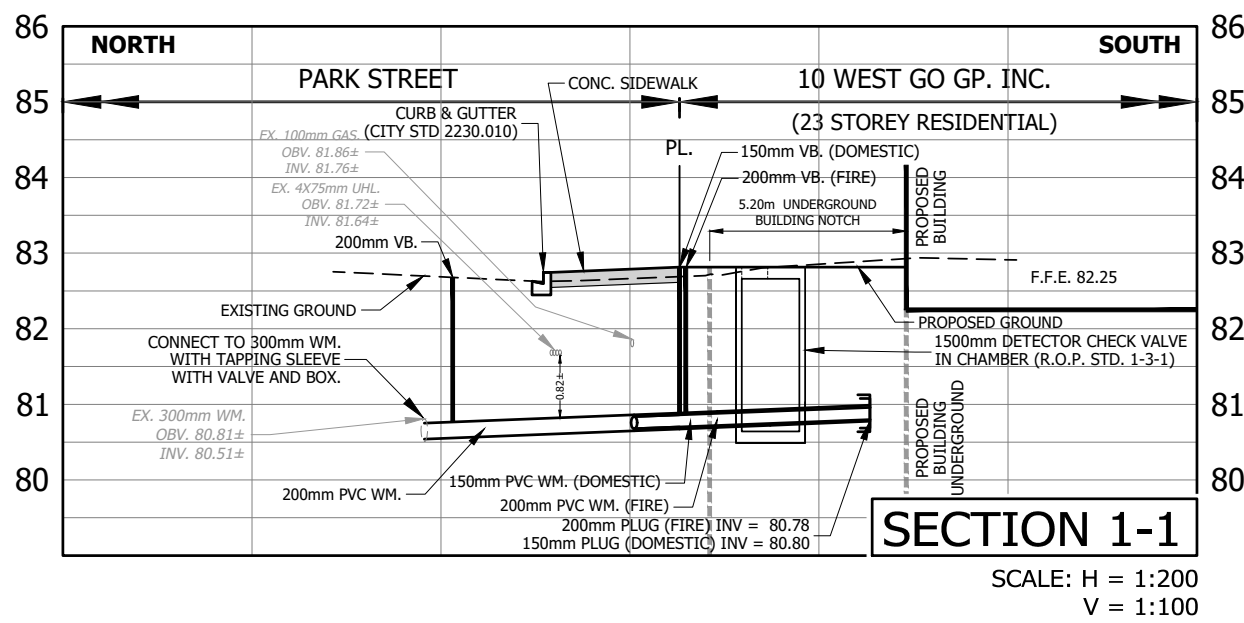
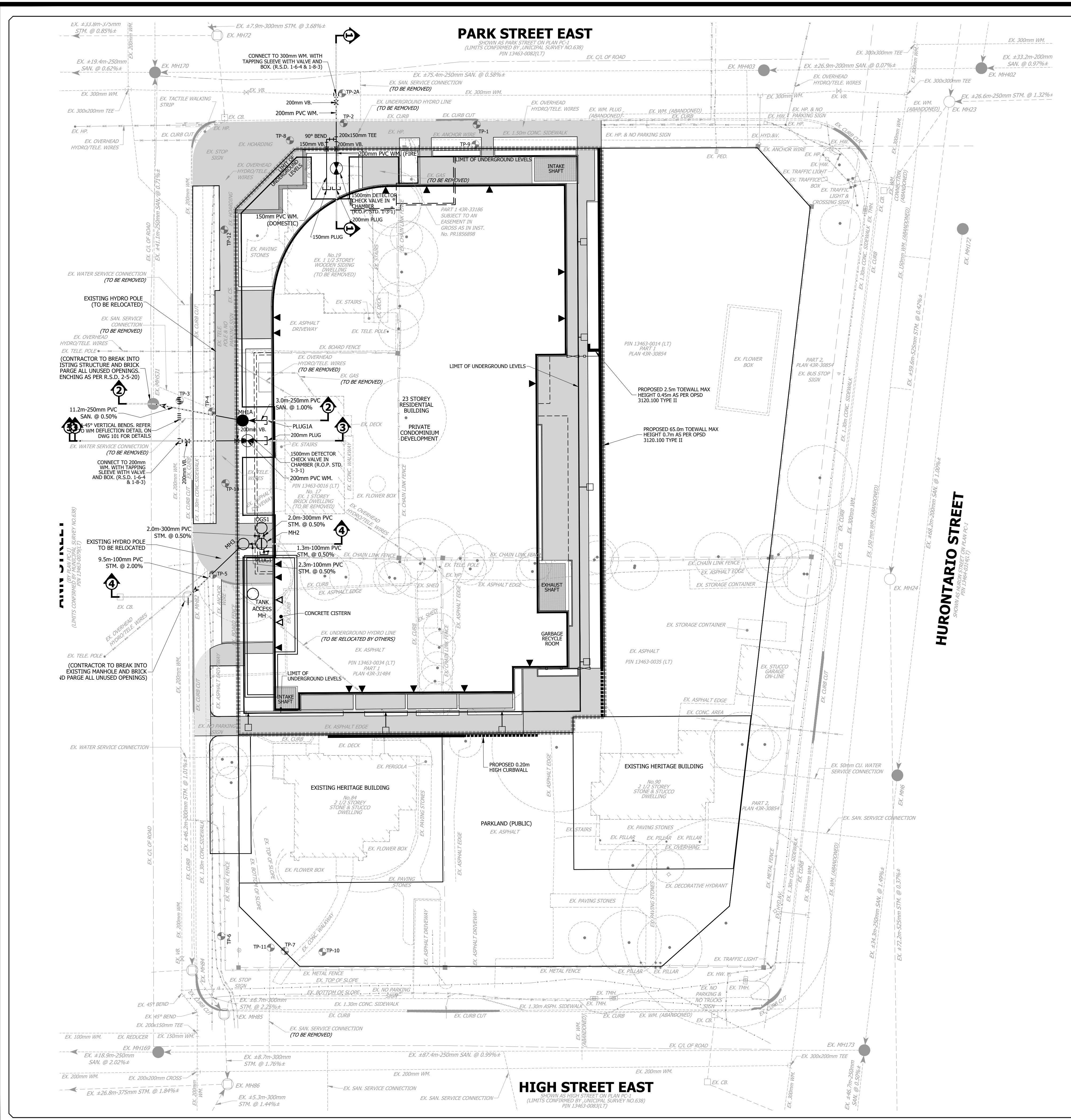

- LEGEND**
- STORM SEWER AND MANHOLE
 - SANITARY SEWER AND MANHOLE
 - EXISTING STORM SEWER AND MANHOLE
 - EXISTING STORM SEWER AND CATCH BASIN MANHOLE
 - EXISTING SINGLE CATCHBASIN
 - EXISTING DOUBLE CATCHBASIN
 - EXISTING HYDRANT & VALVE
 - EXISTING VALVE AND BOX
 - EXISTING STREET LIGHT
 - HYDRANT & VALVE C/W BOLLARDS
 - VALVE AND BOX
 - DETECTOR CHECK VALVE IN CHAMBER (AS PER R.S.D. 1-3-1)
 - EXISTING OVERHEAD WIRES
 - EXISTING FENCE
 - EXISTING CENTERLINE OF ROAD
 - EXISTING UNDERGROUND HYDRO
 - EXISTING FIBER OPTIC
 - EXISTING UNDERGROUND CABLE LINE
 - EXISTING UNDERGROUND TELEPHONE LINE
 - EXISTING TREE
 - LIMIT OF PROPERTY
 - PROPOSED FENCE
 - PROPOSED DATE
 - PROPOSED TEST-PIT BOREHOLES

ELEVATION NOTE
ELEVATIONS SHOWN ON THIS PLAN ARE RELATED TO GEODETIC DATUM AND ARE DERIVED FROM THE CITY OF MISSISSAUGA BENCHMARKS:
No. 732 ELEVATION=76.128m
No. 731 ELEVATION=81.38m

BENCHMARK NOTE
LBM1 SANITARY MANHOLE 0.696m FROM THE CENTER LINE OF THE ROAD AT THE INTERSECTION OF ANN STREET AND HIGH STREET, ELEVATION=80.36m
LBM2 SANITARY MANHOLE 1.345m FROM THE CENTER LINE OF THE ROAD AT THE INTERSECTION OF PARK STREET AND HURONTARIO STREET, ELEVATION=82.51m

TOPOGRAPHIC SURVEY PREPARED BY J.D. BARNES LIMITED, JANUARY 28, 2020.

ISSUED FOR 3RD FILING SUBMISSION	ISSUED FOR OPA & REZONING SUBMISSION	REVISED GRADING	4TH ROUND OPA & REZONING SUBMISSION
DATE: APR. 19, 2023	DATE: AUG. 02, 2023	DATE: JAN. 19, 2024	DATE: JUN. 19, 2024



Urbantech Consulting
A Division of Leighton-Zec West Ltd.
2030 Bristol Circle, Suite 105
Oakville, ON, L6H 0H2
TEL: 905.829.8818 • urbantech.com

10 WEST GO GP INC.
17 & 19 ANN STREET, 84 & 90 HIGH STREET
OZ OPA 22-3

Region of Peel
working with you



PROPOSED COMPOSITE UTILITY PLAN

REGION FILE NO. XXX	CITY FILE NO. XXX
SCALE: 1:250	AREA: Z-08-C5/D
DRAWN BY: A.G.	CHECKED BY: R.M./R.B.T.M.
DATE: APRIL 2023	SHEET: OF
PROJECT No. 19-241	PLAN No. 902

The applicant's consultant (Professional Engineer) is to certify on the plan that the information on this plan is complete, accurate and based on physical locates by placing the notes below on the Utility Plans.

"I hereby certify that the information on this plan is complete, accurate and based on physical locates via test pits, as provided by Onsite, on September 15, 2022."

[Signature] JUN. 19, 2024
SIGNATURE DATE