



October 8, 2024

CRW 1 LP and CRW 2 LP  
200 – 121 King Street West  
Toronto, ON M5H 3T9

E-mail: [veronica@slateam.com](mailto:veronica@slateam.com)

Attention: Veronica Jarvis  
Vice President

**Re: Phase One Environmental Site Assessment Update**  
2077 - 2105 Royal Windsor Drive, Mississauga, Ontario  
Pinchin File: 306354.009

## INTRODUCTION AND BACKGROUND

This Phase One Environmental Site Assessment (ESA) Update has been prepared by Pinchin Ltd. (Pinchin) for CRW 1 LP and CRW 2 LP (Client) to supplement a Phase One ESA that was previously prepared for 2077 - 2105 Royal Windsor Drive, Mississauga, Ontario (Phase One Property) as documented in the Pinchin report entitled, "*Phase One Environmental Site Assessment, 2077, 2087, 2097 and 2105 Royal Windsor Drive, Mississauga, Ontario*", dated December 9, 2022 (2022 Pinchin Phase One ESA Report).

The Phase One Property is a 1.51-hectare (3.74 acre) parcel, currently developed with four single-storey slab-on-grade commercial buildings (Site Buildings) consisting of the following:

- **Site Building A at 2077 Royal Windsor Drive:** This building is currently tenanted by a restaurant with an area of approximately 285 metres square (m<sup>2</sup>).
- **Site Building B at 2087 Royal Windsor Drive:** This is a multi-tenant retail building with an area of approximately 430 m<sup>2</sup>.
- **Site Building C at 2097 Royal Windsor Drive:** This building is currently tenanted by an automotive service garage with an area of approximately 530 m<sup>2</sup>.
- **Site Building D at 2105 Royal Windsor Drive:** This building is currently tenanted by a roller-skating rink with an area of approximately 2,225 m<sup>2</sup>.

Based on our review of the preliminary development plans dated August 12, 2024, provided to Pinchin by the Client, as well as recent correspondences with Client, it is Pinchin's understanding that the Phase One Property will be redeveloped for residential use and will be comprised of four residential towers with up to four levels of underground parking (UPG).



Pinchin also understands that the northwest portion of the Site comprising an area of approximately 1,791 square metres is proposed for conveyance to the City of Mississauga (City) as parkland. Furthermore, there is a strip of land located along the far west boundary of the Site that is proposed for conveyance to the City as a public roadway. These lands are collectively referred to as the Conveyance Lands and are shown on Figure 2. Furthermore, an existing right-of-way easement is present in the eastern portion of the Site from Royal Windsor Drive to access the properties to the east of the Site, which will be maintained following redevelopment, but relocated slightly to accommodate redevelopment and landscaping.

It is Pinchin's understanding that the proposed redevelopment will require an Official Plan Amendment, Zoning Bylaw Amendment and Site Plan Approval applications from the City. Furthermore, given that the Phase One Property will be redeveloped from its current commercial land use to residential land use as well as a proposed parkland use, and that these constitute changes to more sensitive land uses, the filing of a Record of Site Condition (RSC) for the Phase One Property with the Ontario Ministry of the Environment, Conservation and Parks (MECP) is a mandatory requirement of O. Reg. 153/04.

Based on recent comments from the City as part of the Client's OPA/ZBA submission, the 2022 Pinchin Phase One ESA Report is older than 18 months and as such an update is required in accordance with O. Reg. 153/04. As such, this Phase One ESA Update is required to support the submission of Official Plan Amendment, Zoning Bylaw Amendment and Site Plan Approval applications with the City and RSC filing.

A Key Map showing the Phase One Property is provided on Figure 1 and a map of the Phase One Property is provided on Figure 2 (all Figures are provided in Appendix I).

Select Figures also depict the locations of the boreholes and monitoring wells that were previously advanced at the Phase One Property by Pinchin as part of ongoing Phase Two ESA, geotechnical and hydrogeological investigations. The findings of these previous investigations were presented under separate cover and are not discussed in detail herein.

## **WRITTEN DESCRIPTION OF INVESTIGATION**

As part of this Phase One ESA Update, Pinchin reviewed available sources that would provide information current to the 2022 Pinchin Phase One ESA Report (i.e., a limited environmental database search, updated requests for information from the Technical Safety and Authority (TSSA) and MECP and a reconnaissance of the Phase One Property and the surrounding properties within the Phase One Study Area). A review of information from these sources is provided below.



## RECORDS REVIEW

### Environmental Database Search - ERIS

Pinchin retained Environmental Risk Information Services (ERIS) to search various provincial and federal databases for information regarding environmental incidents, orders, offenses, and spills pertaining to the Phase One Study Area. O. Reg. 153/04 indicates that information from this database only needs to be obtained for the Phase One Property and properties adjacent to the Phase One Property. Details regarding the searched databases are provided in the ERIS report in Appendix III. Information summarized below is for the period since the 2022 Pinchin Phase One ESA Update Report:

- No records were found of any environmental incidents, orders, offences, or spills for the Phase One Property that were not already discussed in the 2022 Pinchin Phase One ESA Report, with the exception of the following:
  - Waste generation of inert inorganic wastes (liquid industrial waste) in October 2022 at 2105 Royal Windsor Drive. Based on a review of Pinchin's in-house MECP Waste Generator database, 0 kilograms (kg) of waste was generated. The hazardous waste was registered to the Client and is inferred to be associated with the disposal of purge water generated by Pinchin during groundwater sampling conducted as part of a Phase Two ESA in 2022. Prior to removal, the waste was stored in drums in paved areas of the Site. Based on the nature of operations, the type of waste and relatively low quantity generated, this hazardous waste generation is not considered bulk chemical storage and is not considered by Pinchin to represent a PCA.
- No records were found of any environmental incidents, orders, offenses, or spills for other properties within the Phase One Study Area with the exception of the following:
  - A spill on September 30, 2022, of sediment released from 1110 Southdown Road, Mississauga to Sheridan Creek. Due to the type of material spilled, this spill is not considered to represent a PCA;
  - A spill on November 15, 2023, of drinking water released from 1110 Southdown Road, Mississauga to Sheridan Creek, attributed to a watermain break. Due to the type of material spilled, this spill is not considered to represent a PCA;
  - A spill on August 28, 2023, of blood wastes generated at 1201 Walden Circle, Mississauga. Due to the type of material spilled, this spill is not considered to represent a PCA; and
  - A dry-cleaner, located at #5-2057 Royal Windsor Drive, operated from 2004 through 2013. This dry cleaner is still operating and was noted during the 2022 Phase One ESA Site reconnaissance and the current 2024 Site reconnaissance.



Based on the review of the above-noted information, it is Pinchin's opinion that no new PCAs resulting in APECs were identified in ERIS.

A copy of the ERIS report is provided in Appendix III.

### **Technical Safety and Standards Authority Search**

As part of the 2022 Pinchin Phase One ESA Report, Pinchin contacted the TSSA to determine whether any aboveground storage tanks (ASTs) or underground storage tanks (USTs) were registered for the Phase One Property. Pinchin previously reviewed the responses from the TSSA dated March 24 and 25, 2022, and found the TSSA did not have any information on file for the Phase One Property. The previous response from the TSSA was summarized in the 2022 Pinchin Phase One ESA Report.

Pinchin notes that based on information provided in ERIS as well as observations made during the current Site reconnaissance, as well as the limited time elapsed since the previous TSSA correspondences, it is Pinchin's opinion that the TSSA would be unlikely to provide any new information that is not already available through existing information sources. As such, an updated TSSA search was not completed as part of this Phase One ESA Update.

A copy of the previous correspondence with the TSSA is provided in Appendix IV.

### **Ministry of the Environment, Conservation and Parks Freedom of Information Search**

As part of the 2022 Pinchin Phase One ESA Report, Pinchin contacted the MECP to determine if any records for the Phase One Property exist. Pinchin previously reviewed the responses from the MECP on June 30, 2022, which provided copies of information available for 2077, 2087 and 2097 Royal Windsor Drive. The MECP response on February 25, 2022, indicated there was no information on-file for 2105 Royal Windsor Drive. The previous responses from the MECP were summarized in the 2022 Pinchin Phase One ESA Report.

As part of this Phase One ESA Update, Pinchin again contacted the MECP to determine if any updated records for the Phase One Property exist. The search was requested on September 6, 2024.

The MECP search results on September 12, 2024, indicated that the MECP holds records regarding waste generator numbers/classes and incident reporting. A request was submitted on September 13, 2024, requesting the files. At this time, the information has not been received. Prior to finalizing this Phase One ESA Update, the information is required to be reviewed and added.

A copy of the correspondence with the MECP is provided in Appendix IV.



## Recent Subsurface Investigations

As noted above, ongoing Phase Two ESA, geotechnical and hydrogeological investigations are being completed at the Phase One Property by Pinchin, the findings of which were presented under separate cover and are not discussed in detail herein. Pinchin does note that 2022 Pinchin Phase One ESA Report noted that fill material of unknown quality was identified as a PCA for the Phase One Property. The recent subsurface investigations have confirmed the presence of fill material at the Phase One Property. This information does not represent a new PCA/APEC for the Phase One Property.

## SITE RECONNAISSANCE

### General

The Site reconnaissance was completed on September 24, 2024, by a Pinchin representative (Ms. Michaela Smith), under the direct supervision of Pinchin's Qualified Person (QP) overseeing this project. Ms. Smith is a Senior Project Technologist with three years of environmental consulting experience. Pinchin visited the Phase One Property and surrounding properties within the Phase One Study Area to document environmental conditions.

During the Site reconnaissance, Pinchin viewed all accessible areas within the Phase One Property and viewed publicly-accessible portions of the adjacent lands for the presence of actual or potential issues of environmental concern. Pinchin was accompanied at the time of the Site reconnaissance by a representative of the Site.

The Site reconnaissance was conducted between the hours of 8:45 am and 12:45 pm. During the Site reconnaissance, the weather was cloudy and raining, and the ambient temperature was approximately 20° Celsius. The Phase One Property reconnaissance was conducted on foot and consisted of a full walk-through of the Phase One Property. There were no access restrictions for Pinchin at the Phase One Property.

At the time of the Site reconnaissance, the Site is currently developed and occupied by four commercial buildings with the following tenants:

- **Site Building A at 2077 Royal Windsor Drive:** Harvey's Restaurant.
- **Site Building B at 2087 Royal Windsor Drive:** Edible Arrangements, Cocoon Hair, AVIS Budget Vehicles, and one vacant unit.
- **Site Building C at 2097 Royal Windsor Drive:** West End Tire & Auto.
- **Site Building D at 2105 Royal Windsor Drive:** Scooter's Roller Palace.



There were two new PCAs identified in the Phase One Study Area through the September 24, 2024, Site reconnaissance:

- One transformer located approximately 90 m southeast of the Phase One Property at 970 Southdown Road, in the northeast portion of the property; and
- One transformer located approximately 90 m southeast of the Phase One Property at 970 Southdown Road, in the southern portion of the property.

Representative photographs taken by Pinchin during the Site reconnaissance are provided in Appendix V.

### Interviews

As part of this Phase One ESA Update, Pinchin interviewed an individual knowledgeable of the Phase One Property and its history to confirm any changes to the Phase One Property since the 2022 Pinchin Phase One ESA. The following individual provided information regarding the history of the Phase One Property and the surrounding properties within the Phase One Study Area to the best of their knowledge:

<b>Person Interviewed</b>	<b>Relationship to Phase One Property</b>	<b>Date and Place of Interview</b>	<b>Interview Method</b>
Mr. Alvin Ding	Site Asset Management for Client	September 24, 2024 (Phase One Property)	In-person interview during Site reconnaissance.

Mr. Ding was chosen to be interviewed given that he is familiar with the recent operational history of the Phase One Property. The above is referred to herein as the “Site Representative”. Mr. Ding accompanied the Pinchin representative (i.e., Ms. Michaela Smith) during the Site reconnaissance.

Pinchin compared the information obtained from the interview with information obtained from the historical records. The information provided by the interviewee was corroborated by the available historical records. As such, Pinchin has no concerns regarding the validity of the information provided by the individual interviewed for the Phase One ESA.

With respect to PCAs and APECs, no additional information was obtained from the interview other than that documented elsewhere in this letter.

### Specific Observations at the Phase One Property

#### *Descriptions of Buildings and Structures*

No changes have occurred to the buildings and structures from those observed during the 2022 Pinchin Phase One ESA Report that would result in new PCA/APECs at the Phase One Property.



### ***Description of Tanks***

During the Site reconnaissance, Pinchin did not observe any additional storage tanks on the Phase One Property other than those already specified in the 2022 Pinchin Phase One ESA.

## **REVIEW AND EVALUATION OF INFORMATION**

### **Potentially Contaminating Activities**

During this Phase One ESA Update, no additional PCAs were identified at the Phase One Property, and two new PCAs were identified within the Phase One Study Area outside of the Phase One Property, from the updated records review and Site reconnaissance completed as part of this Phase One ESA Report Update.

These new PCAs are listed in Table 2.

### **Areas of Potential Environmental Concern**

As noted above, no changes to PCAs were identified at the Phase One Property, and two new PCAs were identified within the Phase One Study Area. These two new PCAs did not result in APECs at the Phase One Property, based on consideration of their distance from the Phase One Property (i.e., 90 m) and that they are situated hydraulically downgradient of the Phase One Property relative to the inferred direction of groundwater flow.

No additional APECs were identified from the updated records review and Site reconnaissance completed as part of this Phase One ESA Report Update.

## **CONCLUSIONS**

Through the completion of this Phase One ESA Report Update, no new PCAs were identified at the Phase One Property, and two new PCAs were identified within the Phase One Study Area. These two new PCAs did not result in APECs at the Phase One Property.

The current and past uses of the Phase One Property is summarized in Table 1. The PCAs within the Phase One Study Area are summarized in Table 2 and on Figures 4 and 5. The APECs are summarized in Table 3 and on Figure 6. A detailed site plan of 2097 Royal Windsor Drive is shown on Figure 7.

## **TERMS AND LIMITATIONS**

The Phase One ESA Update Report work was performed for CRW 1 LP and CRW 2 LP (Client) in order to investigate potential environmental impacts at 2077 - 2105 Royal Windsor Drive in Brampton, Ontario (Site).



The term recognized environmental condition means the presence or likely presence of any hazardous substance on a property under conditions that indicate an existing release, past release, or a material threat of a release of a hazardous substance into structures on the property or into the ground, groundwater, or surface water of the property. This document does not quantify the extent of the current and/or recognized environmental condition or the cost of any remediation.

Conclusions derived are specific to the immediate area of study and cannot be extrapolated extensively away from sample locations. Samples have been analyzed for a limited number of contaminants that are expected to be present at the Site, and the absence of information relating to a specific contaminant does not indicate that it is not present.

No environmental site assessment can wholly eliminate uncertainty regarding the potential for recognized environmental conditions on a property. Performance of Phase One ESA Update Report work to the standards established by Pinchin is intended to reduce, but not eliminate, uncertainty regarding the potential for recognized environmental conditions on the Site and recognizes reasonable limits on time and cost.

This Phase One ESA Update Report work was performed in general compliance with currently acceptable practices for environmental site investigations, and specific Client requests, as applicable to this Site.

This report was prepared for the exclusive use of the Client, subject to the terms, conditions and limitations contained within the duly authorized proposal for this project. Any use which a third party makes of this report, or any reliance on or decisions to be made based on it, is the sole responsibility of such third parties. Pinchin accepts no responsibility for damages suffered by any third party as a result of decisions made or actions conducted.

If additional parties require reliance on this report, written authorization from Pinchin will be required. Pinchin disclaims responsibility of consequential financial effects on transactions or property values, or requirements for follow-up actions and costs. No other warranties are implied or expressed. Furthermore, this report should not be construed as legal advice. Pinchin will not provide results or information to any party unless disclosure by Pinchin is required by law.

Pinchin makes no other representations whatsoever, including those concerning the legal significance of its findings, or as to other legal matters touched on in this report, including, but not limited to, ownership of any property, or the application of any law to the facts set forth herein. With respect to regulatory compliance issues, regulatory statutes are subject to interpretation and these interpretations may change over time.





## CLOSING REMARKS

We trust that the foregoing information is satisfactory for your present needs. Should you have any questions or require additional information, please do not hesitate to contact the undersigned.

### Pinchin Ltd.

Prepared by:

Michaela Smith, B.Sc.H.  
Senior Project Technologist

Reviewed by:

Frank DiMaria, B.Sc.H., P.Geo.  
Senior Project Manager, Regional Practice  
Leader, GTA

Encl.: Appendix I – Figures  
Appendix II – Tables  
Appendix III – ERIS Report  
Appendix IV – Regulatory Correspondence  
Appendix V - Photographs

306354.009 FINAL RSC Phase One ESA Update 2077-2105 Royal Windsor Drive Toronto ON Oct 8 2024  
Template: Master Template for Peer Review Letter, EDR, May 28, 2019

**APPENDIX I**  
**Figures**

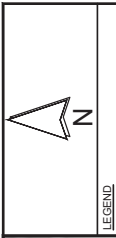

LEGEND

LEGEND IS COLOUR DEPENDENT. COLOURS MAY ALTER INTERPRETATION.



PROJECT NAME:  
PHASE ONE ENVIRONMENTAL  
SITE ASSESSMENT UPDATE

CLIENT NAME:  
CRW 1 LP AND CRW 2 LP

PROJECT LOCATION:  
2077-2105 ROYAL WINDSOR  
DRIVE, MISSISSAUGA, ONTARIO

FIGURE NAME:  
KEY MAP

PROJECT NUMBER:	SCALE:
3068564.009	AS SHOWN
DRAWN BY:	REVIEWED BY:
SIN	VO
DATE:	FIGURE NUMBER:
OCT. 2024	1

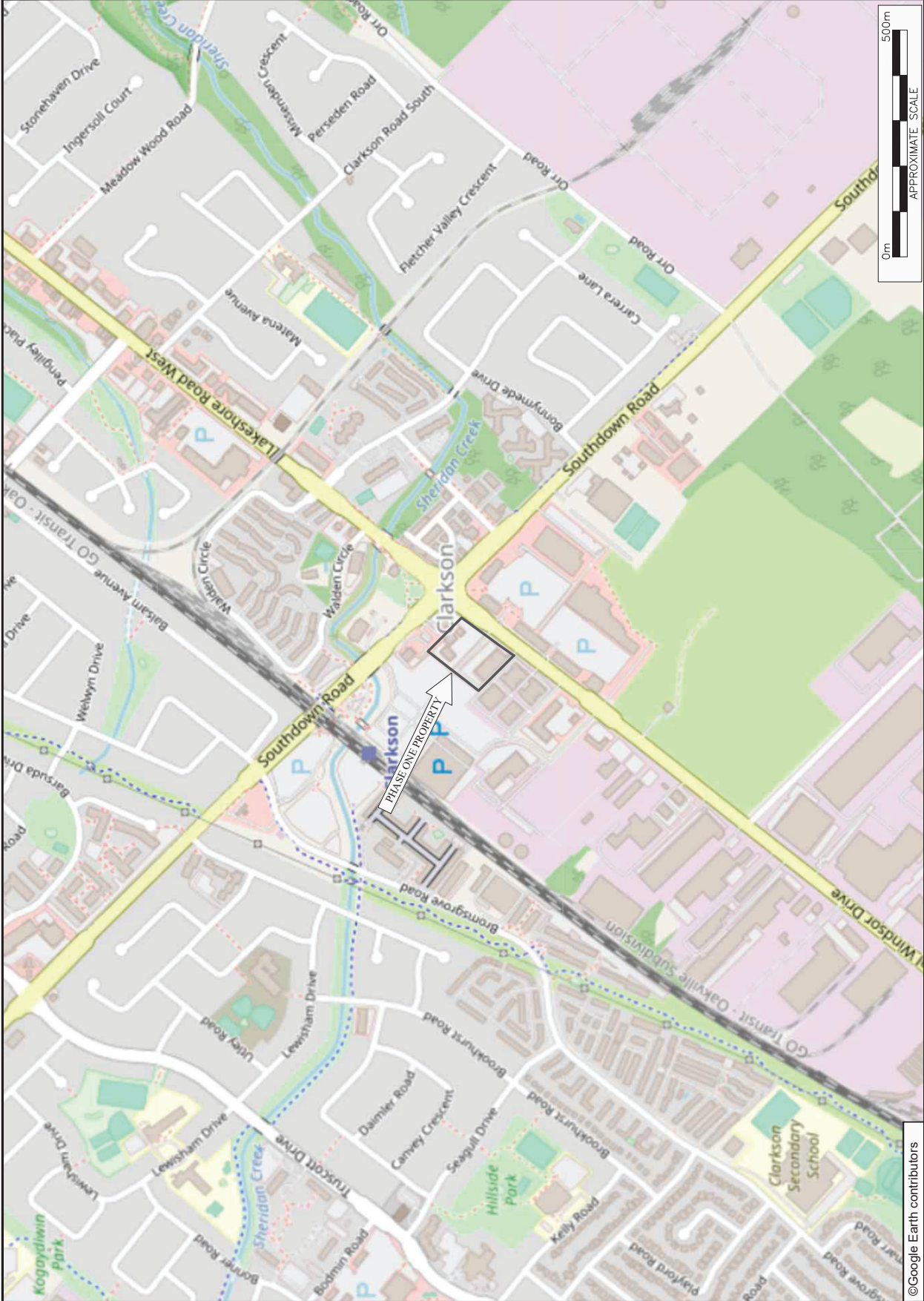



LEGEND	
	PHASE ONE PROPERTY BOUNDARY
	SITE BUILDING
	BUILDING ID
	COMMERCIAL
	MULTI-TENANT COMMERCIAL
	INDUSTRIAL
	PAD MOUNTED TRANSFORMER
	CATCH BASIN
	BOREHOLE (JFMEL, 2019)
	BOREHOLE/MONITORING WELL (PINCHIN, 2022)
	HYDRO LINES
	GAS LINES
	SANITARY SEWAGE LINES
	WATER SUPPLY LINES
	PROPOSED PUBLIC PARK
	PROPOSED PUBLIC ROAD
	CONVEYANCE LAND



PROJECT NAME:  
**PHASE ONE ENVIRONMENTAL  
 SITE ASSESSMENT UPDATE**

CLIENT NAME:  
 CRW 1 LP AND CRW 2 LP

PROJECT LOCATION:  
 2077-2105 ROYAL WINDSOR  
 DRIVE, MISSISSAUGA, ONTARIO

FIGURE NAME:  
 PHASE ONE PROPERTY

PROJECT NUMBER:	306354.009	SCALE:	AS SHOWN
DRAWN BY:	SIN	REVIEWED BY:	VO
DATE:	OCT. 2024	FIGURE NUMBER:	2

LEGEND IS COLOUR DEPENDENT. COLOURS MAY ALTER INTERPRETATION.

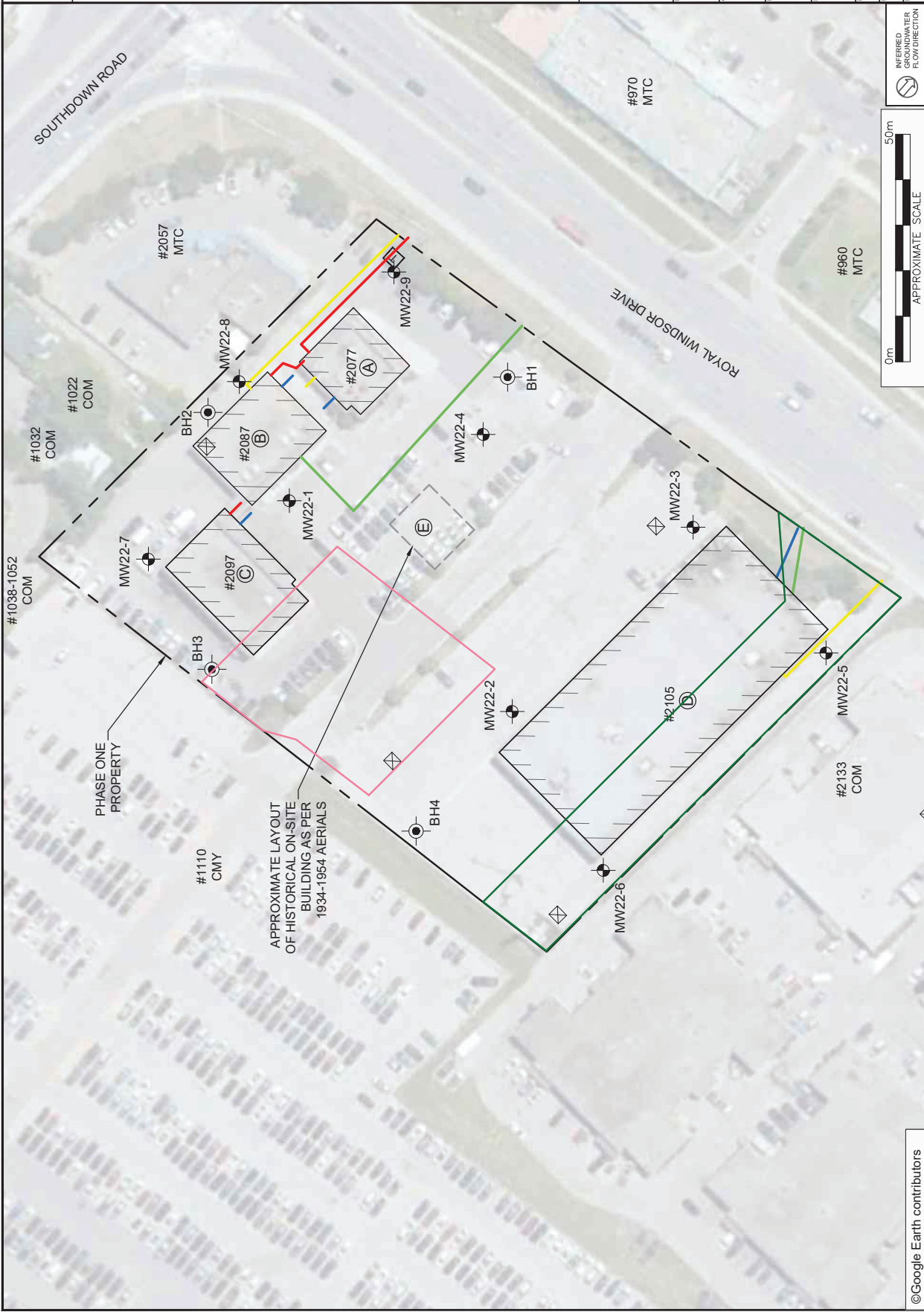

0m 50m  
 APPROXIMATE SCALE

INFERRED FEATURES  
 FLOW DIRECTION

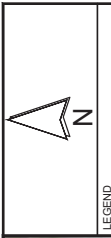

**LEGEND**

- PHASE ONE STUDY AREA BOUNDARY
- PHASE ONE PROPERTY BOUNDARY
- ▨ SITE BUILDING
- Ⓐ BUILDING ID
- RES RESIDENTIAL
- COM COMMERCIAL
- MTC MULTI-TENANT COMMERCIAL
- IND INDUSTRIAL
- CMY COMMUNITY
- Ⓣ PAD MOUNTED TRANSFORMER
- Ⓜ UNDERGROUND STORAGE TANK
- Ⓜ RESIDENTIAL USE / PARKLAND USE / INSTITUTIONAL USE
- Ⓜ INDUSTRIAL USE / COMMERCIAL USE / COMMUNITY USE



**PROJECT NAME**  
PHASE ONE ENVIRONMENTAL SITE ASSESSMENT UPDATE

**CLIENT NAME**  
CRW 1 LP AND CRW 2 LP

**PROJECT LOCATION**  
2077-2105 ROYAL WINDSOR DRIVE, MISSISSAUGA, ONTARIO

**FIGURE NAME**  
PHASE ONE STUDY AREA

PROJECT NUMBER	SCALE
306354-009	AS SHOWN
DRAWN BY	REVIEWED BY
SIN	VO
DATE	FIGURE NUMBER
OCT. 2024	3

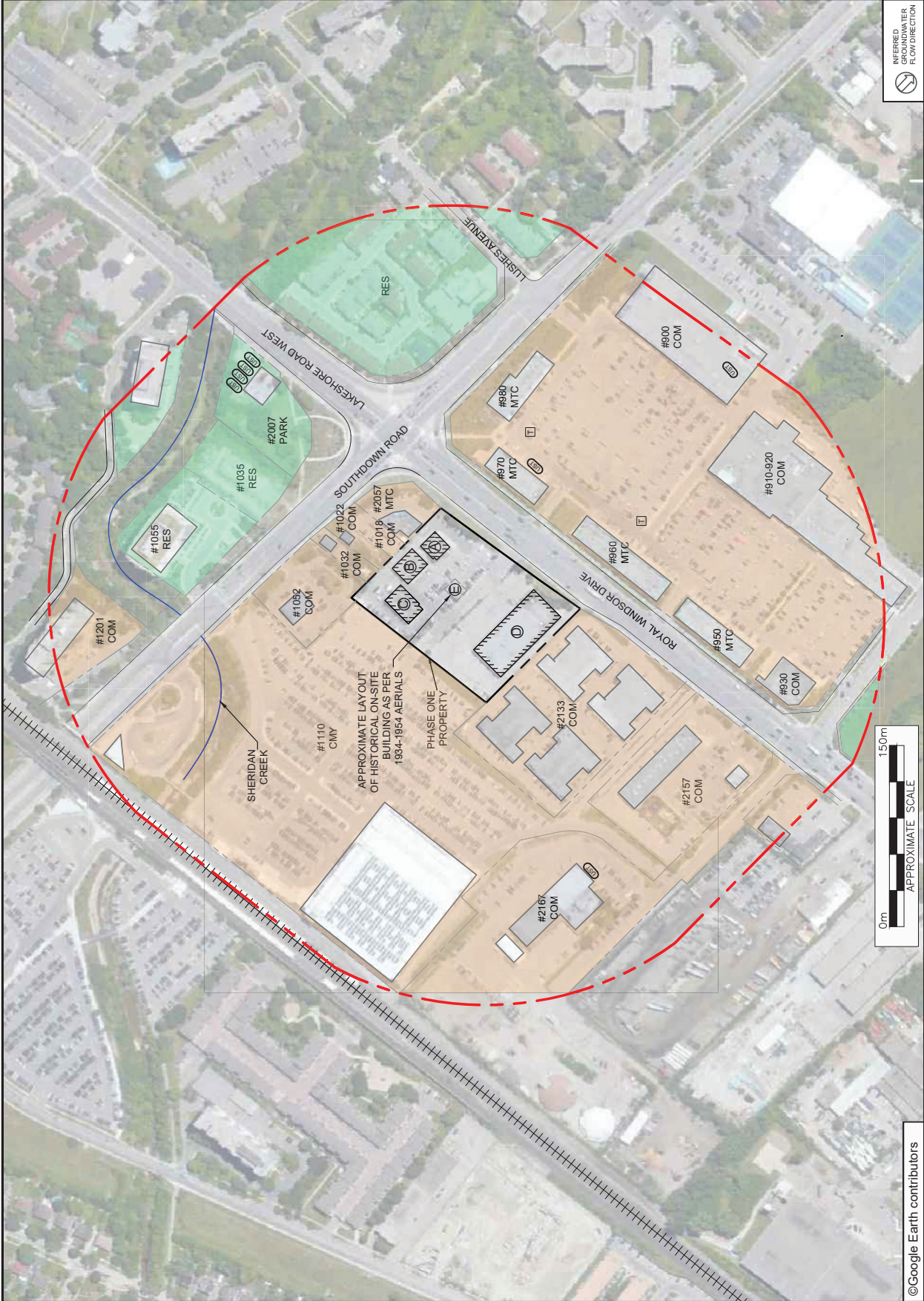

INFERRED  
PROPERTY  
FLOW DIRECTION



APPROXIMATE SCALE

©Google Earth contributors

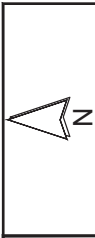

**LEGEND**

— PHASE ONE PROPERTY BOUNDARY

▨ SITE BUILDING

Ⓐ BUILDING ID

Ⓐ ABOVEGROUND STORAGE TANK

RES RESIDENTIAL

COM COMMERCIAL

MTC MULTI-TENANT COMMERCIAL

IND INDUSTRIAL

CMY COMMUNITY

Ⓣ PAD MOUNTED TRANSFORMER

⊕ PCA NUMBER CONTRIBUTING TO AN APEC

⊖ PCA NUMBER NOT CONTRIBUTING TO AN APEC

PCA POTENTIALLY CONTAMINATING ACTIVITIES

▭ PROPOSED PUBLIC PARK CONVEYANCE LAND

▭ PROPOSED PUBLIC ROAD CONVEYANCE LAND

**LEGEND IS COLOUR DEPENDENT. COLOURS MAY ALTER INTERPRETATION.**

**PINCHIN**

PROJECT NAME:  
PHASE ONE ENVIRONMENTAL SITE ASSESSMENT UPDATE

CLIENT NAME:  
CRW 1 LP AND CRW 2 LP

PROJECT LOCATION:  
2077-2105 ROYAL WINDSOR DRIVE, MISSISSAUGA, ONTARIO

FIGURE NAME:  
POTENTIALLY CONTAMINATING ACTIVITIES (ON-SITE)

PROJECT NUMBER: 306354-009  
SCALE: AS SHOWN

DRAWN BY: S/N  
REVIEWED BY: V/O

DATE: OCT. 2024  
FIGURE NUMBER: 4

PCA Designation	Location of Potentially Contaminating Activity	Potentially Contaminating Activity	Location of PCA (On-Site or Off-Site)	Distance from Phase One Property (metres)	Location Relative to Inferred Groundwater Flow Direction	Contributing to the Site (Yes/No)	Media Potentially Impacted (Groundwater, Soil and/or Sediment)
1	An automotive service garage is present within Site Building C (2097) and a portion of the Phase One Property. One Property.	Item 27 - Garages and Maintenance and Repair of Motor Vehicles and Aviation Vehicles	On-Site	NA - On-Site PCA	NA - On-Site PCA	Yes	Soil and Groundwater
2	Two trenches connected to an oil-water separator and present within Site Building C (2097) Royal Windsor Drive) as part of automotive service garage operations.	Other - Oil Water Separator and Grease Interceptor French System	On-Site	NA - On-Site PCA	NA - On-Site PCA	Yes	Soil and Groundwater
3	Two aboveground storage tanks located within the north interior portion of Site Building C (2097) Royal Windsor Drive) as part of automotive service garage operations.	Item 28 - Gasoline and Associated Lubricating Oil situated in Fixed Tanks	On-Site	NA - On-Site PCA	NA - On-Site PCA	Yes	Soil
4	Item 29 - Gasoline aboveground storage tank situated within the north interior portion of Site Building C (2097) Royal Windsor Drive) as part of automotive service garage operations.	Item 29 - Gasoline Products Storage in Fixed Tanks	On-Site	NA - On-Site PCA	NA - On-Site PCA	Yes	Soil
5	Two plastic bins and materials (i.e. waste used fillers) were stored north of Site Building C (2097) as part of automotive service garage operations.	Other - Other Hazardous Waste Generation	On-Site	NA - On-Site PCA	NA - On-Site PCA	Yes	Soil
6	The storage of new plastic bins within the east portion of Site Building C (2097) as part of automotive service garage operations.	Item 30 - Chemical Material of Unknown Quality	On-Site	NA - On-Site PCA	NA - On-Site PCA	Yes	Soil
7	Fill material of unknown quality historically imported onto the Phase One Property during initial development.	Item 30 - Chemical Material of Unknown Quality	On-Site	NA - On-Site PCA	NA - On-Site PCA	Yes	Soil
8	Historical application of de-icing salts throughout the Property during winter conditions.	Other - Application of De-icing Salts	On-Site	NA - On-Site PCA	NA - On-Site PCA	Yes	Soil and Groundwater
9	An oil-cooled transformer is located at the Phase One Property, southeast of Site Building A.	Item 55 - Transformer Manufacturing and Processing and Use	On-Site	NA - On-Site PCA	NA - On-Site PCA	Yes	Soil and Groundwater

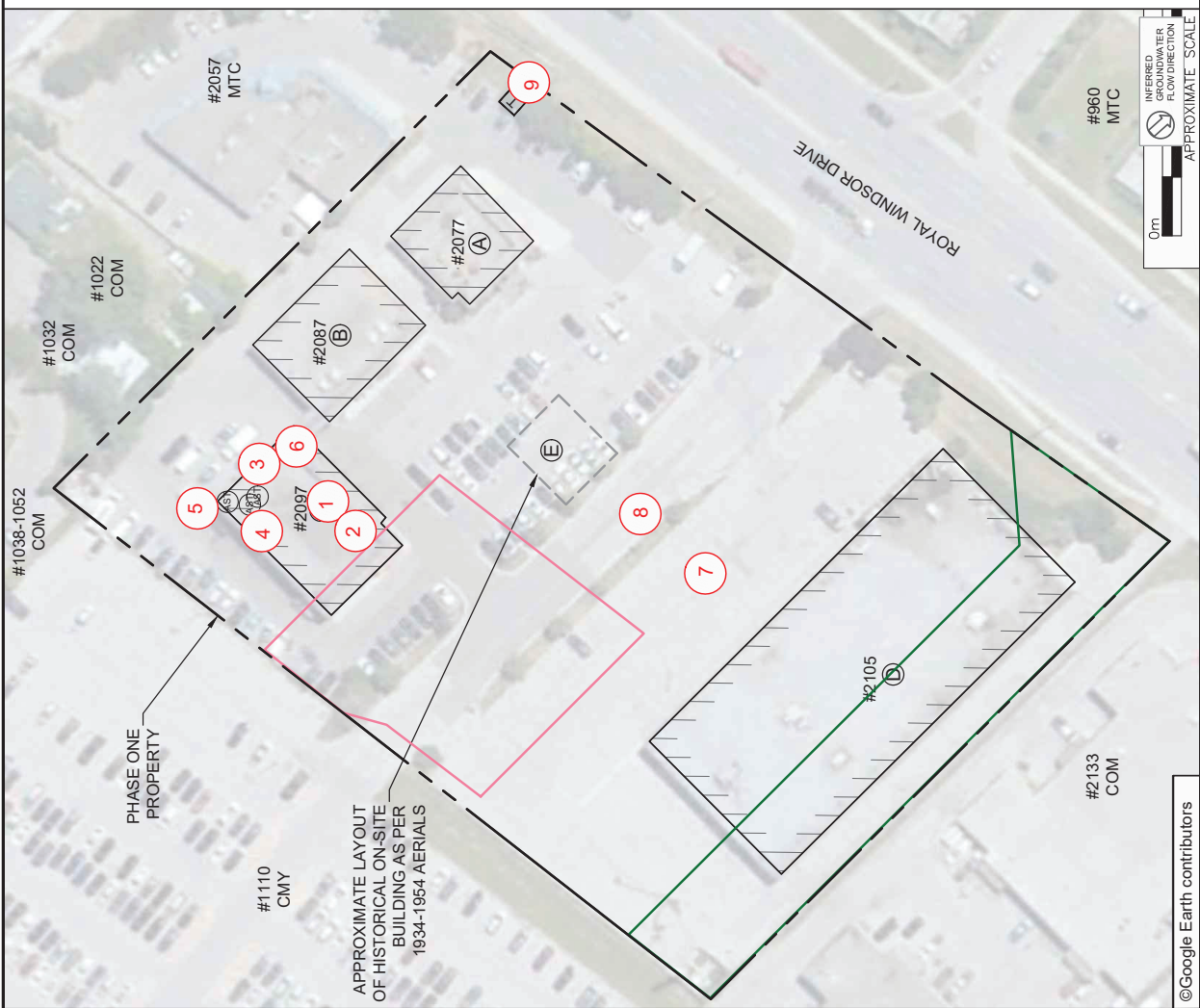





LEGEND	
	PHASE ONE PROPERTY BOUNDARY
	SITE BUILDING
	RES. RESIDENTIAL
	COM. COMMERCIAL
	MTC. MULTI-TENANT COMMERCIAL
	IND. INDUSTRIAL
	PAD MOUNTED TRANSFORMER
	BOREHOLE (FIMEL, 2019)
	BOREHOLE/MONITORING WELL (PINCHIN, 2022)
	APEC AREA OF POTENTIAL ENVIRONMENTAL CONCERN
	APEC-12
	APEC-6
	APEC-3
	APEC-788
	APEC-4
	APEC-9
	APEC-5
	APEC-10
	APEC-11, 12, 13, 14, 15, 16, 17, 18
	APEC-19
	APEC-20
	PROPOSED PUBLIC PARK CONVEYANCE LAND
	PROPOSED PUBLIC ROAD CONVEYANCE LAND

LEGEND IS COLOUR DEPENDENT. COLOURS MAY ALTER INTERPRETATION.

PROJECT NAME: PHASE ONE ENVIRONMENTAL SITE ASSESSMENT UPDATE  
 CLIENT NAME: CRW 1 LP AND CRW 2 LP  
 PROJECT LOCATION: 2077-2105 ROYAL WINDSOR DRIVE, MISSISSAUGA, ONTARIO  
 FIGURE NAME: AREAS OF POTENTIAL ENVIRONMENTAL CONCERN  
 PROJECT NUMBER: 306354.009  
 SCALE: AS SHOWN  
 DRAWN BY: SIN  
 REVIEWED BY: VO  
 DATE: OCT. 2024  
 FIGURE NUMBER: 6

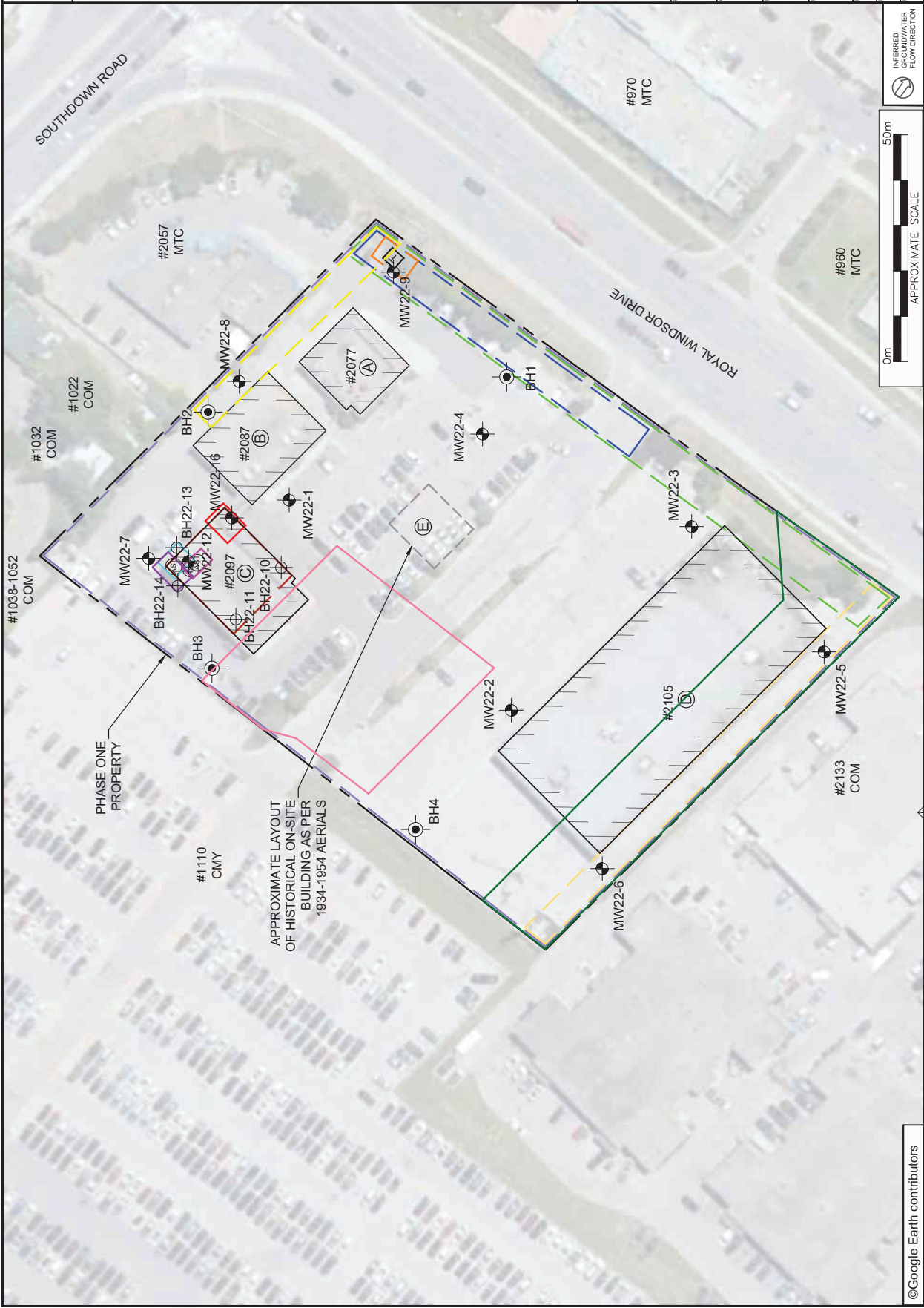



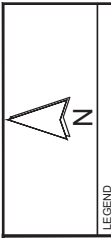

**LEGEND**

- PHASE ONE PROPERTY BOUNDARY
- ▨▨▨ SITE BUILDING
- Ⓐ BUILDING ID
- Ⓜ OIL/WATER SEPARATOR
- Ⓜ BOREHOLE (PMEL, 2016)
- Ⓜ BOREHOLE/MONITORING WELL (PINCHIN, 2022)
- Ⓜ ABOVEGROUND STORAGE TANK
- Ⓜ AREA OF POTENTIAL ENVIRONMENTAL CONCERN
- Ⓜ APEC-1,2
- Ⓜ APEC-3
- Ⓜ APEC-4
- Ⓜ APEC-5
- Ⓜ APEC-6

LEGEND IS COLOUR DEPENDENT. COLOURS MAY ALTER INTERPRETATION.



**PROJECT NAME:**  
PHASE ONE ENVIRONMENTAL SITE ASSESSMENT UPDATE

**CLIENT NAME:**  
CRW 1 LP AND CRW 2 LP

**PROJECT LOCATION:**  
2077-2105 ROYAL WINDSOR DRIVE, MISSISSAUGA, ONTARIO

**FIGURE NAME:**  
DETAILED SITE PLAN (#2097)

<b>PROJECT NUMBER:</b>	SCALE:
306354-009	AS SHOWN
<b>DRAWN BY:</b>	<b>REVIEWED BY:</b>
SIN	VO
<b>DATE:</b>	<b>FIGURE NUMBER:</b>
OCT. 2024	7



INFERRED MONITORING WELL FLOW DIRECTION

**APPENDIX II**  
**Tables**



**Table 1 - Table of Current and Past Uses for the Phase One Property**

**2077, 2087, 2097 Royal Windsor Drive, Mississauga, Ontario (Northeast Portion of Phase One Property)**

Year	Name of Owner	Description of Property Use	Property Use	Other Observations from Aerial Photographs, Fire Insurance Plans, etc.
1853-1853	Henry Johnson	Unknown based on the information reviewed	Agriculture or other use	Site ownership determined from chain of title. No aerial photographs or other historical documents were available prior to 1934.
1853-1874	Jeremiah Johnson	Unknown based on the information reviewed	Agriculture or other use	Site ownership determined from chain of title. No aerial photographs or other historical documents were available prior to 1934.
1874-1893	Charles Cordingley	Unknown based on the information reviewed	Agriculture or other use	Site ownership determined from chain of title. No aerial photographs or other historical documents were available prior to 1934.
1893-1914	George Gooderham	Unknown based on the information reviewed	Agriculture or other use	Site ownership determined from chain of title. No aerial photographs or other historical documents were available prior to 1934.
1914-1920	Gooderham & Worts Ltd.	Unknown based on the information reviewed	Agriculture or other use	Site ownership determined from chain of title. No aerial photographs or other historical documents were available prior to 1934.
1920-1948	William G. Gooderham	Agriculture or other use	Agriculture or other use	Site ownership determined from chain of title. Based on a review of the 1934 and 1946 aerial photographs, as well as the 1936 fire insurance plan, the Phase One Property appeared to have agricultural use, with an earlier building inferred for residential and/or agricultural use visible on the Phase One Property.
1948-1952	Garfield O. Mills	Agriculture or other use	Agriculture or other use	Site ownership determined from chain of title. The Phase One Property use was inferred from earlier and subsequent aerial photographs.
1952-1973	Norman J. Mills	Agriculture or other use	Agriculture or other use	Site ownership determined from chain of title. Based on a review of the 1954, 1962 and 1970 aerial photographs, the Phase One Property appeared to have vacant or wooded areas, with the earlier building inferred for residential and/or agricultural use no longer visible on the Phase One Property. The southeastern boundary of the Phase One Property contains a driveway used for the northeast adjacent property.
1973-1975	Garfam Holdings Limited	Agriculture or other use	Agriculture or other use	Site ownership determined from chain of title. The Phase One Property use was inferred from earlier and subsequent aerial photographs.



Year	Name of Owner	Description of Property Use	Property Use	Other Observations from Aerial Photographs, Fire Insurance Plans, etc.
1975-1980	Adam Kunst, Robert Pape, SKB Investments Limited	Agriculture or other use	Agriculture or other use	Site ownership determined from chain of title. Based on a review of a 1980 aerial photograph, the Phase One Property appeared to have vacant or wooded areas. The southeastern boundary of the Phase One Property contains a driveway used for the northeast adjacent property.
1980-1985	Southdown Park Developments Corp.	Agriculture or other use	Agriculture or other use	Site ownership determined from chain of title. Based on a review of the 1980 and 1985 aerial photographs, and the 1982 property underwriter plan, the Phase One Property appeared to have vacant or wooded areas. The southeastern boundary of the Phase One Property contains a driveway used for the northeast adjacent property.
1985-1986	Kunst Corporation Inc.	Agriculture or other use	Agriculture or other use	Site ownership determined from chain of title. Based on a review of a 1985 aerial photograph, the Phase One Property appeared to have vacant or wooded areas. The southeastern boundary of the Phase One Property contains a driveway used for the northeast adjacent property.
1986-1987	Opportunity Holdings Inc.	Agriculture or other use	Agriculture or other use	Site ownership determined from chain of title. The Phase One Property use was inferred from earlier and subsequent aerial photographs.
1987-1993	Sweetie Developments Ltd.	Agriculture or other use	Agriculture or other use	Site ownership determined from chain of title. Based on a review of a 1989 aerial photograph, the Phase One Property appeared to have vacant or wooded areas. The southeastern boundary of the Phase One Property contains a driveway used for the northeast adjacent property.
1993-2016	1042656 Ontario Inc.	Various commercial tenants	Commercial use	Site ownership determined from chain of title. Based on the aerial photographs, city directories, property underwriter reports and previous reports, the northeast portion of the Phase One Property at 2077 Royal Windsor Drive was developed with the present-day Site Building A in 1994 for use as a restaurant. the present-day Site Building B in 1998 for use as a multi-tenant retail commercial building and the present-day Site Building C in 1998 for use as an automotive repair garage.



Year	Name of Owner	Description of Property Use	Property Use	Other Observations from Aerial Photographs, Fire Insurance Plans, etc.
2016-present	CRW 1 LP c/o CRW I GP Inc.	Various commercial tenants	Commercial use	Site ownership determined from chain of title. Based on the aerial photographs, city directories, property underwriter reports, previous reports, and Site reconnaissance by Pinchin in March 2022, the northeast portion of the Phase One Property at 2077 Royal Windsor Drive was developed with the present-day Site Building A in 1994 for use as a restaurant. the present-day Site Building B in 1998 for use as a multi-tenant retail commercial building and the present-day Site Building C in 1998 for use as an automotive repair garage, similar to present-day.

**2105 Royal Windsor Drive, Mississauga, Ontario (Southwest Portion of Phase One Property)**

Year	Name of Owner	Description of Property Use	Property Use	Other Observations from Aerial Photographs, Fire Insurance Plans, etc.
1853-1905	Henry Johnson	Unknown based on the information reviewed	Agriculture or other use	Site ownership determined from chain of title. No aerial photographs or other historical documents were available prior to 1934.
1905-1951	Herbert C. Stephens	Agriculture or other use	Agriculture or other use	Site ownership determined from chain of title. Based on a review of the 1934 and 1946 aerial photographs, and the 1936 fire insurance plan, one building inferred for residential and/or agricultural use was visible on the central portion of the Phase One Property. An access route travels through the entire length of the central portion of the Phase One Property, in a northwest to southeast orientation. The remaining portion of the Phase One Property was vacant, agricultural or forested land.
1951-1976	William Lightfoot	Agriculture or other use	Agriculture or other use	Site ownership determined from chain of title. Based on a review of the 1954 aerial photograph, the aforementioned building inferred for residential and/or agricultural use was visible on the central portion of the Phase One Property. Based on a review of the 1962, 1970 and 1975 aerial photographs, the aforementioned building inferred for residential and/or agricultural use in the central portion of the Phase One Property was no longer visible. An access route travels through the entire length of the central portion of the Phase One Property, in a northwest to southeast orientation. The remaining portion of the Phase One Property was vacant, agricultural or forested land.



Year	Name of Owner	Description of Property Use	Property Use	Other Observations from Aerial Photographs, Fire Insurance Plans, etc.
1976-1977	William Lightfoot	Roller Skating Rink	Commercial use	Site ownership determined from chain of title. Based on a review of the aerial photographs, property underwriter reports, property underwriter plans, city directories and previous reports, the southwest portion of the Phase One Property at 2105 Royal Windsor Drive was developed with the present-day Site Building D in approximately 1976 and was used as a roller skating rink during this period. A driveway used for the northeast adjacent property is still present in the southeast portion of the Phase One Property.
1977-1979	Marguerite H. Abbs, Jean M. McGrath, Mary D. Miller, William B. Patterson	Roller Skating Rink	Commercial use	Site ownership determined from chain of title. Based on a review of the aerial photographs, property underwriter reports, property underwriter plans, city directories and previous reports Site Building D is present and was used as a roller skating rink during this period. A driveway used for the northeast adjacent property is still present in the southeast portion of the Phase One Property.
1979-1982	Marguerite H. Abbs, Jean M. McGrath, Mary D. Miller, William B. Patterson	Roller Skating Rink	Commercial use	Site ownership determined from chain of title. Based on a review of the aerial photographs, property underwriter reports, property underwriter plans, city directories and previous reports, Site Building D was present and was used as a roller skating rink during this period. A driveway used for the northeast adjacent property is still present in the southeast portion of the Phase One Property.
1982-1989	Sunoco Inc.	Roller Skating Rink	Commercial use	Site ownership determined from chain of title. Based on a review of the aerial photographs, property underwriter reports, property underwriter plans, city directories and previous reports, Site Building D was present and was used as a roller skating rink during this period. A driveway used for the northeast adjacent property is still present in the southeast portion of the Phase One Property.
1989-1993	518463 Ontario Limited	Book Store	Commercial use	Site ownership determined from chain of title. Based on a review of the aerial photographs, property underwriter reports, property underwriter plans, city directories and previous reports, Site Building D was present and was used as a book store during this period. A driveway used for the northeast adjacent property is still present in the southeast portion of the Phase One Property.
1993-2016	10426567 Ontario Inc.	Roller Skating Rink and Coffee Shop	Commercial use	Site ownership determined from chain of title. Based on a review of the aerial photographs, property underwriter reports, property underwriter plans, city directories and previous reports, Site Building D was present and was used as a book store during this period. The driveway formerly present in the southeast portion, used for the northeast adjacent property, is no longer present.



Year	Name of Owner	Description of Property Use	Property Use	Other Observations from Aerial Photographs, Fire Insurance Plans, etc.
2016 - present	CRW 2 LP c/o CRW 2 GP Inc.	Roller Skating Rink	Commercial use	Site ownership determined from chain of title. Based on the aerial photographs, city directories, property underwriter reports, previous reports, and Site reconnaissance by Pinchin in March 2022, Site Building D operates as a roller skating rink with associated parking areas and driveways present throughout the southwest portion of the Phase One Property.

**Notes:**

1 - for each owner, specify one of the following types of property use (as defined in O.Reg. 153/04) that applies:

- Agriculture or other use
- Commercial use
- Community use
- Industrial use
- Institutional use
- Parkland use
- Residential use

2 - when submitting a record of site condition for filing, a copy of this table must be attached

**Table 2 - Table of Potentially Contaminating Activities**

PCA Designation	Location of Potentially Contaminating Activity	Potentially Contaminating Activity	Location of PCA (On-Site or Off-Site)	Distance from Phase One Property (metres)	Location Relative to Inferred Groundwater Flow Direction <sup>1</sup>	Contributing to an APEC at the Site (Yes/No)	Media Potentially Impacted (Ground Water, Soil and/or Sediment)
1	An automotive service garage is present within Site Building C situated in the north portion of the Phase One Property.	Item 27 - Garages and Maintenance and Repair of Railcars, Marine Vehicles and Aviation Vehicles	On-Site	NA – On-Site PCA	NA - On-Site PCA	Yes	Soil and Groundwater
2	Two trenches connected to an oil-water separator are present within Site Building C (2097 Royal Windsor Drive) as part of automotive service garage operations.	Other - Oil Water Separator and Associated Trench System	On-Site	NA – On-Site PCA	NA - On-Site PCA	Yes	Soil and Groundwater
3	Two aboveground storage tanks containing new lubricating oil situated within the north interior portion of Site Building C.	Item 28 - Gasoline and Associated Products Storage in Fixed Tanks	On-Site	NA – On-Site PCA	NA - On-Site PCA	Yes	Soil
4	One waste oil aboveground storage tank situated within the north interior portion of Site Building C (2097 Royal Windsor Drive) as part of automotive service garage operations.	Item 28 - Gasoline and Associated Products Storage in Fixed Tanks	On-Site	NA – On-Site PCA	NA - On-Site PCA	Yes	Soil
5	Two steel drums and two plastic bins, containing waste materials (i.e., waste oil containers and used filters) were stored north of Site Building C (2097 Royal Windsor Drive) as part of automotive service garage operations.	Other – Other Hazardous Waste Generation	On-Site	NA – On-Site PCA	NA - On-Site PCA	Yes	Soil
6	The storage of new lubricating oil within plastic totes within the east portion of Site Building C (2097 Royal Windsor Drive) as part of automotive service garage operations.	Item 8 - Chemical Manufacturing, Processing and Bulk Storage	On-Site	NA – On-Site PCA	NA - On-Site PCA	Yes	Soil
7	Fill material of unknown quality historically imported onto the Phase One Property during initial development.	Item 30 - Importation of Fill Material of Unknown Quality	On-Site	NA – On-Site PCA	NA - On-Site PCA	Yes	Soil
8	The historical application of de-icing salt onto paved surfaces throughout the Phase One Property during winter conditions.	Other – Application of De-icing Salts	On-Site	NA - On-Site PCA	NA - On-Site PCA	Yes	Soil and Groundwater
9	An oil-cooled transformer, is located in the eastern portion of the Phase One Property, southeast of Site Building A.	Item 55 - Transformer Manufacturing, Processing and Use	On-Site	NA - On-Site PCA	NA - On-Site PCA	Yes	Soil and Groundwater
10	The current and historical presence of a dry cleaning facility located northeast of the Phase One Property at 2057 Royal Windsor Drive.	Item 37 - Operation of Dry Cleaning Equipment (where chemicals are used)	Off-Site	0 m	Transgradient	Yes	Groundwater
11	An historical fabricated structural metal product manufacturing facility located adjacent to the southwest of the Phase One Property at 2133 Royal Windsor Drive, Unit 11.	Other – Fabricated Structural Metal Product Manufacturing	Off-Site	0 m	Transgradient	Yes	Groundwater
12	An historical printing facility located adjacent to the southwest of the Phase One Property at 2133 Royal Windsor Drive, Unit 2.	Item 31 - Ink Manufacturing, Processing and Bulk Storage	Off-Site	0 m	Transgradient	Yes	Groundwater
13	An historical wood furniture manufacturing facility located southwest of the Phase One Property at 2133 Royal Windsor Drive, Unit 44.	Item 59 - Wood Treating and Preservative Facility and Bulk Storage of Treated and Preserved Wood Products	Off-Site	50 m	Transgradient	Yes	Groundwater



PCA Designation	Location of Potentially Contaminating Activity	Potentially Contaminating Activity	Location of PCA (On-Site or Off-Site)	Distance from Phase One Property (metres)	Location Relative to Inferred Groundwater Flow Direction <sup>1</sup>	Contributing to an APEC at the Site (Yes/No)	Media Potentially Impacted (Ground Water, Soil and/or Sediment)
14	An historical plumbing supply manufacturing facility located adjacent to the southwest of the Phase One Property at 2133 Royal Windsor Drive, Unit 24.	Other – Plumbing Supply Manufacturing	Off-Site	0 m	Transgradient	Yes	Groundwater
15	Existing automotive service garages located adjacent to the southwest of the Phase One Property at 2133 Royal Windsor Drive, Units 29 to 33.	Item 27 - Garages and Maintenance and Repair of Railcars, Marine Vehicles and Aviation Vehicles	Off-Site	0 m	Transgradient	Yes	Groundwater
16	An historical wood furniture manufacturing facility located adjacent to the southwest of the Phase One Property at 2133 Royal Windsor Drive, Unit 25.	Item 59 - Wood Treating and Preservative Facility and Bulk Storage of Treated and Preserved Wood Products	Off-Site	0 m	Transgradient	Yes	Groundwater
17	An existing and historical automotive service garage located southwest of the Phase One Property at 2133 Royal Windsor Drive, Unit 28.	Item 27 - Garages and Maintenance and Repair of Railcars, Marine Vehicles and Aviation Vehicles	Off-Site	50 m	Transgradient	Yes	Groundwater
18	An existing automotive service garage located adjacent to the southwest of the Phase One Property at 2133 Royal Windsor Drive, Unit 44.	Item 27 - Garages and Maintenance and Repair of Railcars, Marine Vehicles and Aviation Vehicles	Off-Site	0 m	Transgradient	Yes	Groundwater
19	An historical retail fuel outlet located southeast of the Phase One Property at 970 Southdown Road (formerly 2100 Royal Windsor Drive).	Item 28 - Gasoline and Associated Products Storage in Fixed Tanks	Off-Site	40 m	Downgradient	Yes	Groundwater
20	The historical application of de-icing salt to Royal Windsor Drive during winter conditions.	Other – Application of De-icing Salts	Off-Site	10 m	Downgradient	Yes	Groundwater
21	The historical application of de-icing salt to Southdown Road during winter conditions.	Other – Application of De-icing Salts	Off-Site	60 m	Transgradient	No	Not Applicable
22	A current automotive service garage located southeast of the Phase One Property at 900 Southdown Road.	Item 27 - Garages and Maintenance and Repair of Railcars, Marine Vehicles and Aviation Vehicles	Off-Site	200 m	Downgradient	No	Not Applicable
23	An historical retail fuel outlet located southeast of the Phase One Property at 900 Southdown Road.	Item 28 - Gasoline and Associated Products Storage in Fixed Tanks	Off-Site	200 m	Downgradient	No	Not Applicable
24	An historical retail fuel outlet located northeast of the Phase One Property at 2007 Lakeshore Road West.	Item 28 - Gasoline and Associated Products Storage in Fixed Tanks	Off-Site	165 m	Transgradient	No	Not Applicable
25	An historical retail fuel outlet located west of the Phase One Property at 2167 Royal Windsor Drive.	Item 28 - Gasoline and Associated Products Storage in Fixed Tanks	Off-Site	150 m	Upgradient/Transgradient	No	Not Applicable
26	An historical retail fuel outlet located east of the Phase One Property at 2032 to 2040 Lakeshore Road West (formerly 301 Lakeshore Road West).	Item 28 - Gasoline and Associated Products Storage in Fixed Tanks	Off-Site	140 m	Transgradient/Downgradient	No	Not Applicable
27	An historical metal fabricating facility located northeast of the Phase One Property at 1055 Southdown Road (formerly 1061 Southdown Road)	Item 34 - Metal Fabrication	Off-Site	150 m	Transgradient	No	Not Applicable
28	The current and historical presence of a railway line located northwest of the Phase One Property at 1110 Southdown Road.	Item 46 - Rail Yards, Tracks and Spurs	Off-Site	235 m	Upgradient	No	Not Applicable

PCA Designation	Location of Potentially Contaminating Activity	Potentially Contaminating Activity	Location of PCA (On-Site or Off-Site)	Distance from Phase One Property (metres)	Location Relative to Inferred Groundwater Flow Direction <sup>1</sup>	Contributing to an APEC at the Site (Yes/No)	Media Potentially Impacted (Ground Water, Soil and/or Sediment)
29	Records of hazardous waste generation located northwest of the Phase One Property at 1110 Southdown Road.	Other – Hazardous Waste Generation	Off-Site	115 m	Upgradient	No	Not Applicable
30	An oil-cooled transformer is located southeast of the Phase One Property at 970 Southdown Road.	Item 55 - Transformer Manufacturing, Processing and Use	Off-Site	90 m	Downgradient	No	Not Applicable
31	An oil-cooled transformer is located southeast of the Phase One Property at 970 Southdown Road.	Item 55 - T transformer Manufacturing, Processing and Use	Off-Site	90 m	Downgradient	No	Not Applicable

**Notes:**

APEC – Area of Potential Environmental Concern

PCA – Potentially Contaminating Activity

N/S – Not specified in Table 2 of O. Reg. 153/04

1 – Location of PCA relative to the Phase One Property in relation to the inferred groundwater flow direction in the Phase One Study Area

**Table 3 - Table of Areas of Potential Environmental Concern**

Area of Potential Environmental Concern <sup>1</sup>	Location of Area of Potential Environmental Concern on Phase One Property	Potentially Contaminating Activity <sup>2</sup>	Location of PCA (On-Site or Off-Site)	Contaminants of Potential Concern <sup>3</sup>	Media Potentially Impacted (Ground Water, Soil and/or Sediment)
APEC-1 (Automotive service garage within Site Building C).	North portion of the Phase One Property within the interior of Site Building C.	Item 27 - Garages and Maintenance and Repair of Railcars, Marine Vehicles and Aviation Vehicles	On-Site	PHCs BTEX VOCs PAHs Metals As, Sb, Se, B-HWS, Cr (VI), Hg, CN-	Soil and Groundwater
APEC-2 (Oil water separator and associated trench system within Site Building C).	North portion of the Phase One Property within the interior of Site Building C.	Other - Oil Water Separator and Associated Trench System	On-Site	PHCs BTEX PAHs VOCs Metals As, Sb, Se, B-HWS, Cr (VI), Hg, CN-	Soil and Groundwater
APEC-3 (Two ASTs containing new lubricating oil within Site Building C).	North portion of the Phase One Property within the north interior portion of Site Building C.	Item 28 - Gasoline and Associated Products Storage in Fixed Tanks	On-Site	PHCs BTEX PAHs VOCs Metals As, Sb, Se, B-HWS, Cr (VI), Hg, CN-	Soil
APEC-4 (One waste lubricating oil AST within Site Building C).	North portion of the Phase One Property within the north interior of portion of Site Building C.	Item 28 - Gasoline and Associated Products Storage in Fixed Tanks	On-Site	PHCs BTEX PAHs VOCs Metals As, Sb, Se, B-HWS, Cr (VI), Hg, CN-	Soil

Area of Potential Environmental Concern <sup>1</sup>	Location of Area of Potential Environmental Concern on Phase One Property	Potentially Contaminating Activity <sup>2</sup>	Location of PCA (On-Site or Off-Site)	Contaminants of Potential Concern <sup>3</sup>	Media Potentially Impacted (Ground Water, Soil and/or Sediment)
APEC-5 (Storage of drums and bins of hazardous waste at the Phase One Property).	North portion of the Phase One Property north of Site Building C.	Other – Other Hazardous Waste Generation	On-Site	PHCs BTEX PAHs VOCs Metals As, Sb, Se, B-HWS, Cr (VI), Hg, CN-	Soil
APEC-6 (Storage of lubricating oil in totes at the Phase One Property).	North portion of the Phase One Property within the interior of Site Building C.	Item 8 - Chemical Manufacturing, Processing and Bulk Storage	On-Site	PHC BTEX PAHs VOCs Metals As, Sb, Se, B-HWS, Cr (VI), Hg, CN-	Soil
APEC-7 (Fill material of unknown quality historically imported onto the Phase One Property during initial development).	Entire Phase One Property.	Item 30 - Importation of Fill Material of Unknown Quality	On-Site	PAHs BTEX PAHs VOCs Metals As, Sb, Se, B-HWS, Cr (VI), Hg, CN- Electrical Conductivity SAR	Soil
APEC-8 (The historical application of de-icing salt on paved surfaces at the Phase Two Property).	Entire Phase One Property.	Other – Application of De-icing Salts	On-Site	Electrical Conductivity SAR Na Cl-	Soil and Groundwater

Area of Potential Environmental Concern <sup>1</sup>	Location of Area of Potential Environmental Concern on Phase One Property	Potentially Contaminating Activity <sup>2</sup>	Location of PCA (On-Site or Off-Site)	Contaminants of Potential Concern <sup>3</sup>	Media Potentially Impacted (Ground Water, Soil and/or Sediment)
APEC-9 (An oil-cooled transformer located in the east portion of the Phase One Property).	East portion of the Phase One Property.	Item 55 - Transformer Manufacturing, Processing and Use	On-Site	PHCs BTEX PAHs PCBs	Soil and Groundwater
APEC-10 (An active dry cleaner located adjacent to the northeast of the Phase One Property at 2057 Royal Windsor Drive).	Northeast portion of the Phase One Property.	Item 37 - Operation of Dry Cleaning Equipment (where chemicals are used)	Off-Site	PHCs BTEX VOCs	Groundwater
APEC-11 (An historical fabricated structural metal product manufacturing facility located adjacent to the southwest of the Phase One Property at 2133 Royal Windsor Drive, Unit 11).	Southwest portion of the Phase One Property.	Other – Structural Product Manufacturing	Off-Site	PHCs BTEX PAHs VOCs Metals As, Sb, Se, Cr (VI), Hg	Groundwater
APEC-12 (An historical printing facility located adjacent to the southwest of the Phase One Property at 2133 Royal Windsor Drive, Unit 2).	Southwest portion of the Phase One Property.	Item 31 - Ink Manufacturing, Processing and Bulk Storage	Off-Site	PHCs VOCs BTEX Metals As, Sb, Se, Cr (VI), Hg	Groundwater
APEC-13 (An historical wood product manufacturing facility located southwest of the Phase One Property at 2133 Royal Windsor Drive, Unit 25).	Southwest portion of the Phase One Property.	Item 59 - Wood Treating and Preservative Facility and Bulk Storage of Treated and Preserved Wood Products	Off-Site	PHCs BTEX VOCs Metals As, Sb, Se, Cr (VI), Hg	Groundwater

Area of Potential Environmental Concern <sup>1</sup>	Location of Area of Potential Environmental Concern on Phase One Property	Potentially Contaminating Activity <sup>2</sup>	Location of PCA (On-Site or Off-Site)	Contaminants of Potential Concern <sup>3</sup>	Media Potentially Impacted (Ground Water, Soil and/or Sediment)
APEC-14 (An historical plumbing supply manufacturing facility located adjacent to the southwest of the Phase One Property at 2133 Royal Windsor Drive, Unit 24).	Southwest portion of the Phase One Property.	Other – Plumbing Supply Manufacturing	Off-Site	PHCs BTEX VOCs Metals	Groundwater
APEC-15 (Historical automotive service garages located adjacent to the southwest of the Phase One Property at 2133 Royal Windsor Drive, Units 29 to 33).	Southwest portion of the Phase One Property.	Item 27 - Garages and Maintenance and Repair of Railcars, Marine Vehicles and Aviation Vehicles	Off-Site	PHCs BTEX VOCs PAHs Metals Metals As, Sb, Se, Cr (VI), Hg	Groundwater
APEC-16 (An historical wood furniture manufacturing facility located adjacent to the southwest of the Phase One Property at 2133 Royal Windsor Drive, Unit 25).	Southwest portion of the Phase One Property.	Item 59 - Wood Treating and Preservative Facility and Bulk Storage of Treated and Preserved Wood Products	Off-Site	PHCs BTEX VOCs Metals As, Sb, Se, Cr (VI), Hg	Groundwater
APEC-17 (An historical automotive service garage located southwest of the Phase One Property at 2133 Royal Windsor Drive, Unit 28).	Southwest portion of the Phase One Property.	Item 27 - Garages and Maintenance and Repair of Railcars, Marine Vehicles and Aviation Vehicles	Off-Site	PHCs VOCs PAHs Metals As, Sb, Se, Cr (VI), Hg	Groundwater
APEC-18 (An historical automotive service garage located adjacent to the southwest of the Phase One Property at 2133 Royal Windsor Drive, Units 44 and 46).	Southwest portion of the Phase One Property.	Item 27 - Garages and Maintenance and Repair of Railcars, Marine Vehicles and Aviation Vehicles	Off-Site	PHCs BTEX VOCs Metals As, Sb, Se, Cr (VI), Hg	Groundwater

Area of Potential Environmental Concern <sup>1</sup>	Location of Area of Potential Environmental Concern on Phase One Property	Potentially Contaminating Activity <sup>2</sup>	Location of PCA (On-Site or Off-Site)	Contaminants of Potential Concern <sup>3</sup>	Media Potentially Impacted (Ground Water, Soil and/or Sediment)
APEC-19 (Historical retail fuel outlet with associated underground storage tanks located southeast of the Phase One Property at 970 Southdown Road (formerly 2100 Royal Windsor Drive).	Southeast portion of the Phase One Property.	Item 28 - Gasoline and Associated Products Storage in Fixed Tanks	Off-Site	PHCs BTEX VOCs Metals	Groundwater
APEC-20 (The historical application of de-icing salt to Royal Windsor Drive during winter conditions).	Southeast portion of the Phase One Property.	Other – Application of De-icing Salts	Off-Site	Na Cl-	Groundwater

**Notes:**

- 1 - Areas of potential environmental concern means the area on, in or under a phase one property where one or more contaminants are potentially present, as determined through the phase one environmental site assessment, including through,
  - (a) identification of past or present uses on, in or under the phase one property, and
  - (b) identification of potentially contaminating activity.
- 2 - Potentially contaminating activity means a use or activity set out in Column A of Table 2 of Schedule D that is occurring or has occurred in a phase one study area
- 3 - When completing this column, identify all contaminants of potential concern using the Method Groups as identified in the Protocol for in the Assessment of Properties under Part XV.1 of the Environmental Protection Act, March 9, 2004, amended as of July 1, 2011, as specified below:

**List of Method Groups:**

ABNs	PCBs	Metals	Electrical Conductivity
CPs	PAHs	As, Sb, Se	Cr (VI)
1,4-Dioxane	THMs	Na	Hg
Dioxins/Furans, PCDDs/PCDFs	VOCs	B-HWS	Methyl Mercury
OCs	BTEX	Cl-	Low or high pH,
PHCs	Ca, Mg	CN-	SAR

- 4 - When submitting a record of site condition for filing, a copy of this table must be attached
- 5 - N/S – Not specified in Table 2 of O. Reg. 153/04

**APPENDIX III**  
**ERIS Report**





---

# DATABASE REPORT

**Project Property:** *Phase One ESA  
2077 Royal Windsor Dr  
Mississauga ON L5J 1K5*

**Project No:** *306354.009*

**Report Type:** *Quote - Custom-Build Your Own Report*

**Order No:** *24091200029*

**Requested by:** *Pinchin Ltd.*

**Date Completed:** *September 17, 2024*

# Table of Contents

Table of Contents.....	2
Executive Summary.....	3
Executive Summary: Report Summary.....	4
Executive Summary: Site Report Summary - Project Property.....	7
Executive Summary: Site Report Summary - Surrounding Properties.....	8
Executive Summary: Summary By Data Source.....	29
Map.....	55
Aerial.....	56
Topographic Map.....	57
Detail Report.....	58
Unplottable Summary.....	249
Unplottable Report.....	251
Appendix: Database Descriptions.....	279
Definitions.....	289

## **Notice: IMPORTANT LIMITATIONS and YOUR LIABILITY**

**Reliance on information in Report:** This report DOES NOT replace a full Phase I Environmental Site Assessment but is solely intended to be used as a database review of environmental records.

**License for use of information in Report:** No page of this report can be used without this cover page, this notice and the project property identifier. The information in Report(s) may not be modified or re-sold.

**Your Liability for misuse:** Using this Service and/or its reports in a manner contrary to this Notice or your agreement will be in breach of copyright and contract and ERIS may obtain damages for such mis-use, including damages caused to third parties, and gives ERIS the right to terminate your account, rescind your license to any previous reports and to bar you from future use of the Service.

**No warranty of Accuracy or Liability for ERIS:** The information contained in this report has been produced by ERIS Information Limited Partnership ("ERIS") using various sources of information, including information provided by Federal and Provincial government departments. The report applies only to the address and up to the date specified on the cover of this report, and any alterations or deviation from this description will require a new report. This report and the data contained herein does not purport to be and does not constitute a guarantee of the accuracy of the information contained herein and does not constitute a legal opinion nor medical advice. Although ERIS has endeavored to present you with information that is accurate, ERIS disclaims, any and all liability for any errors, omissions, or inaccuracies in such information and data, whether attributable to inadvertence, negligence or otherwise, and for any consequences arising therefrom. Liability on the part of ERIS is limited to the monetary value paid for this report.

**Trademark and Copyright:** You may not use the ERIS trademarks or attribute any work to ERIS other than as outlined above. This Service and Report (s) are protected by copyright owned by ERIS Information Limited Partnership. Copyright in data used in the Service or Report(s) (the "Data") is owned by ERIS or its licensors. The Service, Report(s) and Data may not be copied or reproduced in whole or in any substantial part without prior written consent of ERIS.

# Executive Summary

## **Property Information:**

**Project Property:** *Phase One ESA  
2077 Royal Windsor Dr Mississauga ON L5J 1K5*

**Project No:** *306354.009*

## **Order Information:**

**Order No:** *24091200029*

**Date Requested:** *September 12, 2024*

**Requested by:** *Pinchin Ltd.*

**Report Type:** *Quote - Custom-Build Your Own Report*

## **Historical/Products:**

**Aerial Photographs** *Aerials - National Collection*

**ERIS Xplorer** [\*ERIS Xplorer\*](#)

**Physical Setting Report (PSR)** *Physical Setting Report (PSR)*

**Topographic Map** *Ontario Base Map (OBM)*

## Executive Summary: Report Summary

<b>Database</b>	<b>Name</b>	<b>Searched</b>	<b>Project Property</b>	<b>Boundary to 0.25km</b>	<b>Total</b>
AAGR	<i>Abandoned Aggregate Inventory</i>	Y	0	0	0
AGR	<i>Aggregate Inventory</i>	Y	0	0	0
AMIS	<i>Abandoned Mine Information System</i>	Y	0	0	0
ANDR	<i>Anderson's Waste Disposal Sites</i>	Y	0	0	0
AST	<i>Aboveground Storage Tanks</i>	Y	0	0	0
AUWR	<i>Automobile Wrecking &amp; Supplies</i>	Y	0	0	0
BORE	<i>Borehole</i>	Y	0	20	20
CA	<i>Certificates of Approval</i>	Y	0	10	10
CDRY	<i>Dry Cleaning Facilities</i>	Y	0	1	1
CFOT	<i>Commercial Fuel Oil Tanks</i>	Y	0	0	0
CHEM	<i>Chemical Manufacturers and Distributors</i>	Y	0	0	0
CHM	<i>Chemical Register</i>	Y	0	0	0
CNG	<i>Compressed Natural Gas Stations</i>	Y	0	0	0
COAL	<i>Inventory of Coal Gasification Plants and Coal Tar Sites</i>	Y	0	0	0
CONV	<i>Compliance and Convictions</i>	Y	0	0	0
CPU	<i>Certificates of Property Use</i>	Y	0	0	0
DRL	<i>Drill Hole Database</i>	Y	0	0	0
DTNK	<i>Delisted Fuel Tanks</i>	Y	0	5	5
EASR	<i>Environmental Activity and Sector Registry</i>	Y	0	0	0
EBR	<i>Environmental Registry</i>	Y	0	0	0
ECA	<i>Environmental Compliance Approval</i>	Y	0	6	6
EEM	<i>Environmental Effects Monitoring</i>	Y	0	0	0
EHS	<i>ERIS Historical Searches</i>	Y	2	11	13
EIIS	<i>Environmental Issues Inventory System</i>	Y	0	0	0
EMHE	<i>Emergency Management Historical Event</i>	Y	0	0	0
EPAR	<i>Environmental Penalty Annual Report</i>	Y	0	0	0
EXP	<i>List of Expired Fuels Safety Facilities</i>	Y	0	4	4
FCON	<i>Federal Convictions</i>	Y	0	0	0
FCS	<i>Contaminated Sites on Federal Land</i>	Y	0	0	0
FOFT	<i>Fisheries &amp; Oceans Fuel Tanks</i>	Y	0	0	0
FRST	<i>Federal Identification Registry for Storage Tank Systems (FIRSTS)</i>	Y	0	0	0
FST	<i>Fuel Storage Tank</i>	Y	0	3	3
FSTH	<i>Fuel Storage Tank - Historic</i>	Y	0	2	2
GEN	<i>Ontario Regulation 347 Waste Generators Summary</i>	Y	2	101	103
GHG	<i>Greenhouse Gas Emissions from Large Facilities</i>	Y	0	0	0
HINC	<i>TSSA Historic Incidents</i>	Y	0	0	0

<b>Database</b>	<b>Name</b>	<b>Searched</b>	<b>Project Property</b>	<b>Boundary to 0.25km</b>	<b>Total</b>
IAFT	<i>Indian &amp; Northern Affairs Fuel Tanks</i>	Y	0	0	0
INC	<i>Fuel Oil Spills and Leaks</i>	Y	0	0	0
LIMO	<i>Landfill Inventory Management Ontario</i>	Y	0	0	0
MINE	<i>Canadian Mine Locations</i>	Y	0	0	0
MNR	<i>Mineral Occurrences</i>	Y	0	0	0
NATE	<i>National Analysis of Trends in Emergencies System (NATES)</i>	Y	0	0	0
NCPL	<i>Non-Compliance Reports</i>	Y	0	0	0
NDFT	<i>National Defense &amp; Canadian Forces Fuel Tanks</i>	Y	0	0	0
NDSP	<i>National Defense &amp; Canadian Forces Spills</i>	Y	0	0	0
NDWD	<i>National Defence &amp; Canadian Forces Waste Disposal Sites</i>	Y	0	0	0
NEBI	<i>National Energy Board Pipeline Incidents</i>	Y	0	0	0
NEBP	<i>National Energy Board Wells</i>	Y	0	0	0
NEES	<i>National Environmental Emergencies System (NEES)</i>	Y	0	0	0
NPCB	<i>National PCB Inventory</i>	Y	0	0	0
NPR2	<i>National Pollutant Release Inventory 1993-2020</i>	Y	0	0	0
NPRI	<i>National Pollutant Release Inventory - Historic</i>	Y	0	0	0
OGWE	<i>Oil and Gas Wells</i>	Y	0	0	0
OOGW	<i>Ontario Oil and Gas Wells</i>	Y	0	0	0
OPCB	<i>Inventory of PCB Storage Sites</i>	Y	0	0	0
ORD	<i>Orders</i>	Y	0	0	0
PAP	<i>Canadian Pulp and Paper</i>	Y	0	0	0
PCFT	<i>Parks Canada Fuel Storage Tanks</i>	Y	0	0	0
PES	<i>Pesticide Register</i>	Y	0	20	20
PFAS	<i>Ontario PFAS Spills</i>	N	-	-	-
PFCH	<i>NPRI Reporters - PFAS Substances</i>	Y	0	0	0
PFHA	<i>Potential PFAS Handlers from NPRI</i>	Y	0	0	0
PINC	<i>Pipeline Incidents</i>	Y	0	0	0
PPHA	<i>Potential PFAS Handlers from EASR</i>	Y	0	0	0
PRT	<i>Private and Retail Fuel Storage Tanks</i>	Y	0	3	3
PTTW	<i>Permit to Take Water</i>	Y	0	0	0
REC	<i>Ontario Regulation 347 Waste Receivers Summary</i>	Y	0	0	0
RSC	<i>Record of Site Condition</i>	Y	0	3	3
RST	<i>Retail Fuel Storage Tanks</i>	Y	0	0	0
SCT	<i>Scott's Manufacturing Directory</i>	Y	0	20	20
SPL	<i>Ontario Spills</i>	Y	1	27	28
SRDS	<i>Wastewater Discharger Registration Database</i>	Y	0	0	0
TANK	<i>Anderson's Storage Tanks</i>	Y	0	0	0
TCFT	<i>Transport Canada Fuel Storage Tanks</i>	Y	0	0	0
VAR	<i>Variances for Abandonment of Underground Storage Tanks</i>	Y	0	0	0
WDS	<i>Waste Disposal Sites - MOE CA Inventory</i>	Y	0	0	0

<i>Database</i>	<i>Name</i>	<i>Searched</i>	<i>Project Property</i>	<i>Boundary to 0.25km</i>	<i>Total</i>
WDSH	<i>Waste Disposal Sites - MOE 1991 Historical Approval Inventory</i>	Y	0	0	0
WWIS	<i>Water Well Information System</i>	Y	0	25	25
<b>Total:</b>			5	261	266

## Executive Summary: Site Report Summary - Project Property

<i>Map Key</i>	<i>DB</i>	<i>Company/Site Name</i>	<i>Address</i>	<i>Dir/Dist (m)</i>	<i>Elev diff (m)</i>	<i>Page Number</i>
<u>1</u>	EHS		2077 Royal Windsor Dr Mississauga ON L5J 1K5	NNE/0.0	0.00	<u>58</u>
<u>2</u>	SPL	2077 Royal Windsor Drive. <UNOFFICIAL>	Mississauga ON	ENE/0.0	-0.34	<u>58</u>
<u>3</u>	EHS		2105 Royal Windsor Dr Mississauga ON L5J 1K5	SSE/0.0	0.00	<u>59</u>
<u>3</u>	GEN	CRW 1 LP AND CRW 2 LP	2105 ROYAL WINDSOR DRIVE MISSISSAUGA ON L5J 1K5	SSE/0.0	0.00	<u>59</u>
<u>4</u>	GEN	Bridgestone Firestone Canada Inc.	2097 Royal Windsor Drive Mississauga ON L5J 1K5	NNE/0.0	0.01	<u>59</u>

## Executive Summary: Site Report Summary - Surrounding Properties

<i>Map Key</i>	<i>DB</i>	<i>Company/Site Name</i>	<i>Address</i>	<i>Dir/Dist (m)</i>	<i>Elev Diff (m)</i>	<i>Page Number</i>
<a href="#">5</a>	CDRY	Royal Windsor Cleaners	5-2057 Royal Windsor Dr Mississauga ON L5J1K5	ENE/15.3	-0.97	<a href="#">60</a>
<a href="#">6</a>	CA	ADELAIDE A. KREINER-LEY	2057 ROYAL WINDSOR DR., SWM MISSISSAUGA ON L5J 1K5	ENE/18.3	-0.97	<a href="#">62</a>
<a href="#">6</a>	GEN	ROYAL WINDSOR CLEANERS	2057 ROYAL WINDSOR DRIVE MISSISSAUGA ON L5J 1K5	ENE/18.3	-0.97	<a href="#">62</a>
<a href="#">6</a>	GEN	Royal Windsor Cleaners	2057 Royal Windsor Dr. #5 Mississauga ON L5J 1K5	ENE/18.3	-0.97	<a href="#">62</a>
<a href="#">6</a>	GEN	ROYAL WINDSOR CLEANERS	1337455 COMPANY 2057 ROYAL WINDSOR DRIVE MISSISSAUGA ON L5J 1K5	ENE/18.3	-0.97	<a href="#">63</a>
<a href="#">6</a>	GEN	Royal Windsor Cleaners	2057 Royal Windsor Dr. #5 Mississauga ON	ENE/18.3	-0.97	<a href="#">63</a>
<a href="#">6</a>	GEN	Royal Windsor Cleaners	2057 Royal Windsor Dr. #5 Mississauga ON	ENE/18.3	-0.97	<a href="#">63</a>
<a href="#">6</a>	GEN	Royal Windsor Cleaners	2057 Royal Windsor Dr. #5 Mississauga ON	ENE/18.3	-0.97	<a href="#">64</a>
<a href="#">6</a>	GEN	Royal Windsor Cleaners	2057 Royal Windsor Dr. #5 Mississauga ON L5J 1K5	ENE/18.3	-0.97	<a href="#">64</a>
<a href="#">6</a>	GEN	Royal Windsor Cleaners	2057 Royal Windsor Dr. #5 Mississauga ON	ENE/18.3	-0.97	<a href="#">64</a>
<a href="#">6</a>	GEN	Royal Windsor Cleaners	2057 Royal Windsor Dr. #5 Mississauga ON L5J 1K5	ENE/18.3	-0.97	<a href="#">65</a>
<a href="#">6</a>	GEN	Royal Windsor Cleaners	2057 Royal Windsor Dr. #5 Mississauga ON L5J 1K5	ENE/18.3	-0.97	<a href="#">65</a>



<b>Map Key</b>	<b>DB</b>	<b>Company/Site Name</b>	<b>Address</b>	<b>Dir/Dist (m)</b>	<b>Elev Diff (m)</b>	<b>Page Number</b>
<a href="#">6</a>	GEN	Royal Windsor Cleaners	2057 Royal Windsor Dr. #5 Mississauga ON L5J 1K5	ENE/18.3	-0.97	<a href="#">66</a>
<a href="#">6</a>	GEN	Royal Windsor Cleaners	2057 Royal Windsor Dr. #5 Mississauga ON L5J 1K5	ENE/18.3	-0.97	<a href="#">66</a>
<a href="#">6</a>	GEN	Royal Windsor Cleaners	2057 Royal Windsor Dr. #5 Mississauga ON L5J 1K5	ENE/18.3	-0.97	<a href="#">66</a>
<a href="#">6</a>	GEN	Royal Windsor Cleaners	2057 Royal Windsor Dr. #5 Mississauga ON L5J 1K5	ENE/18.3	-0.97	<a href="#">67</a>
<a href="#">6</a>	GEN	Royal Windsor Cleaners	2057 Royal Windsor Dr. #5 Mississauga ON L5J 1K5	ENE/18.3	-0.97	<a href="#">67</a>
<a href="#">7</a>	CA	CANADA TRUST	1052 SOUTHDOWN RD. (SWM) MISSISSAUGA CITY ON L5J 2Y8	N/41.6	-0.93	<a href="#">67</a>
<a href="#">7</a>	PRT	EAGLE CONCEPTS INC	1052 SOUTHDOWN RD MISSISSAUGA ON L5J2Y8	N/41.6	-0.93	<a href="#">68</a>
<a href="#">7</a>	DTNK	SUNOCO PETROLEUM	1052 SOUTHDOWN RD MISSISSAUGA ON L5J 2Y8	N/41.6	-0.93	<a href="#">68</a>
<a href="#">7</a>	DTNK	SUNOCO PETROLEUM	1052 SOUTHDOWN RD MISSISSAUGA ON	N/41.6	-0.93	<a href="#">68</a>
<a href="#">8</a>	SPL	DARLING INTERNATIONAL CANADA INC	960 Southdown Road, Mississauga MISSISSAUGA ON	SSE/51.4	1.10	<a href="#">69</a>
<a href="#">9</a>	WWIS		lot 31 con 3 ON  <b>Well ID:</b> 4902294	SE/66.8	0.77	<a href="#">70</a>
<a href="#">10</a>	SPL	LIQUID CARGO LINES	SOUTHDOWN AND ROYAL WINDSOR TANK TRUCK (CARGO) MISSISSAUGA CITY ON	ENE/72.8	-1.99	<a href="#">72</a>
<a href="#">10</a>	SPL	TRANSPORT TRUCK	LAKESHORE BLVD & SOUTHDOWN RD MOTOR VEHICLE (OPERATING FLUID)	ENE/72.8	-1.99	<a href="#">73</a>

<b>Map Key</b>	<b>DB</b>	<b>Company/Site Name</b>	<b>Address</b>	<b>Dir/Dist (m)</b>	<b>Elev Diff (m)</b>	<b>Page Number</b>
			MISSISSAUGA CITY ON			
<a href="#">10</a>	CA	MISSISSAUGA CITY	SOUTHDOWN RD/LAKESHORE RD.W. MISSISSAUGA CITY ON	ENE/72.8	-1.99	<a href="#">74</a>
<a href="#">10</a>	CA	MISSISSAUGA CITY	LAKESHORE RD.W/SOUTHDOWN RD. MISSISSAUGA CITY ON	ENE/72.8	-1.99	<a href="#">75</a>
<a href="#">10</a>	SPL	GO TRANSIT	SOUTHDOWN ROAD NORTH OF LAKESHORE ROAD AT CONCRETE SHORING FACES OF GO STATION MISSISSAUGA CITY ON	ENE/72.8	-1.99	<a href="#">75</a>
<a href="#">10</a>	EHS		Southdown Rd & Royal Windsor Dr Mississauga ON	ENE/72.8	-1.99	<a href="#">76</a>
<a href="#">10</a>	SPL	Thornridge Homes<UNOFFICIAL>	SE corner Southdown Road and Lakeshore Road<UNOFFICIAL> Mississauga ON	ENE/72.8	-1.99	<a href="#">76</a>
<a href="#">10</a>	SPL	Regional Municipality of Peel	Lakeshore Road West, Southdown Road, vicinity (south side) of QEW, and northwest Herridge Feedermain (from Jack Darling Park to Herridge Reservoir) Mississauga ON	ENE/72.8	-1.99	<a href="#">77</a>
<a href="#">10</a>	SPL		Lakeshore Rd W and Southdown Rd Mississauga ON	ENE/72.8	-1.99	<a href="#">78</a>
<a href="#">10</a>	SPL	The Regional Municipality of Halton	Lakeshore Rd W & Southdown Rd Mississauga ON	ENE/72.8	-1.99	<a href="#">79</a>
<a href="#">10</a>	SPL	The Regional Municipality of Peel	South Down and Lakeshore Mississauga ON	ENE/72.8	-1.99	<a href="#">79</a>
<a href="#">11</a>	CA	Stonebrook Properties Inc.	1055 & 1035 Southdown Rd Mississauga ON	NNE/89.7	-1.96	<a href="#">80</a>
<a href="#">12</a>	GEN	Region of Peel	1100 Southdown Rd. Mississauga ON L5J 1K5	N/90.5	-2.05	<a href="#">81</a>

<b>Map Key</b>	<b>DB</b>	<b>Company/Site Name</b>	<b>Address</b>	<b>Dir/Dist (m)</b>	<b>Elev Diff (m)</b>	<b>Page Number</b>
<a href="#">12</a>	GEN	Region of Peel	1100 Southdown Rd. Mississauga ON L5J 1K5	N/90.5	-2.05	<a href="#">81</a>
<a href="#">12</a>	GEN	Region of Peel	1100 Southdown Rd. Mississauga ON L5J 1K5	N/90.5	-2.05	<a href="#">82</a>
<a href="#">12</a>	GEN	Region of Peel	1100 Southdown Rd. Mississauga ON L5J 1K5	N/90.5	-2.05	<a href="#">83</a>
<a href="#">12</a>	GEN	Region of Peel	1100 Southdown Rd. Mississauga ON L5J 1K5	N/90.5	-2.05	<a href="#">84</a>
<a href="#">12</a>	GEN	Region of Peel	1100 Southdown Rd. Mississauga ON L5J 1K5	N/90.5	-2.05	<a href="#">86</a>
<a href="#">13</a>	SCT	BFC INDUSTRIAL	2133 ROYAL WINDSOR DR UNIT 28 MISSISSAUGA ON L5J 1K5	WSW/96.2	2.02	<a href="#">87</a>
<a href="#">13</a>	SCT	CROWN PRINTING & DESIGN LTD.	2133 ROYAL WINDSOR DR UNIT 2 MISSISSAUGA ON L5J 1K5	WSW/96.2	2.02	<a href="#">87</a>
<a href="#">13</a>	SCT	Lorne Park Car Centre Ltd.	2133 Royal Windsor Dr Unit 46 Mississauga ON L5J 1K5	WSW/96.2	2.02	<a href="#">87</a>
<a href="#">13</a>	SCT	James Currie Cabinetmakers	2133 Royal Windsor Dr Unit 44 Mississauga ON L5J 1K5	WSW/96.2	2.02	<a href="#">88</a>
<a href="#">13</a>	SCT	INNERTEC WOOD INDUSTRY	2133 ROYAL WINDSOR DR UNIT 25 MISSISSAUGA ON L5J 1K5	WSW/96.2	2.02	<a href="#">88</a>
<a href="#">13</a>	SCT	AT THE WROOT OF IT	2133 ROYAL WINDSOR DR UNIT 24 MISSISSAUGA ON L5J 1K5	WSW/96.2	2.02	<a href="#">88</a>
<a href="#">13</a>	PES	NORTH EAST AIR SERVICES	2133 ROYAL WINDSOR DRIVE, #3 MISSISSAUGA ON L5J 1K5	WSW/96.2	2.02	<a href="#">88</a>
<a href="#">13</a>	SCT	Larry Gordon Carpets Ltd.	2133 Royal Windsor Dr Unit 20 Mississauga ON L5J 1K5	WSW/96.2	2.02	<a href="#">89</a>

<b>Map Key</b>	<b>DB</b>	<b>Company/Site Name</b>	<b>Address</b>	<b>Dir/Dist (m)</b>	<b>Elev Diff (m)</b>	<b>Page Number</b>
<a href="#">13</a>	SCT	NEW CONCEPT ART & FRAMING	2133 ROYAL WINDSOR DR UNIT 15 MISSISSAUGA ON L5J 1K5	WSW/96.2	2.02	<a href="#">89</a>
<a href="#">13</a>	SCT	TRUE TO TYPE INC.	2133 ROYAL WINDSOR DR UNIT 2 MISSISSAUGA ON L5J 1K5	WSW/96.2	2.02	<a href="#">89</a>
<a href="#">13</a>	SCT	BFC INDUSTRIAL NICHOLLS RADTKE	2133 ROYAL WINDSOR DR UNIT 28 MISSISSAUGA ON L5J 1K5	WSW/96.2	2.02	<a href="#">90</a>
<a href="#">13</a>	SCT	Prodmor Systems Inc.	2133 Royal Windsor Dr Unit 3 Mississauga ON L5J 1K5	WSW/96.2	2.02	<a href="#">90</a>
<a href="#">13</a>	SCT	W.E. DOUGLAS & CO. INC.	2133 ROYAL WINDSOR DR UNIT 43 MISSISSAUGA ON L5J 1K5	WSW/96.2	2.02	<a href="#">90</a>
<a href="#">13</a>	SCT	Second Nature Hydroponics Inc.	2133 Royal Windsor Dr Unit 4 Mississauga ON L5J 1K5	WSW/96.2	2.02	<a href="#">91</a>
<a href="#">13</a>	SCT	WEDCO LTD.	2133 Royal Windsor Dr Unit 43 Mississauga ON L5J 1K5	WSW/96.2	2.02	<a href="#">91</a>
<a href="#">13</a>	SCT	New Concept Art & Framing Sales Ltd.	2133 Royal Windsor Dr Unit 15 Mississauga ON L5J 1K5	WSW/96.2	2.02	<a href="#">91</a>
<a href="#">13</a>	SCT	James Currie Cabinetmakers Limited	2133 Royal Windsor Dr Unit 44 Mississauga ON L5J 1K5	WSW/96.2	2.02	<a href="#">91</a>
<a href="#">13</a>	SCT	Computer Support Experts Inc.	2133 Royal Windsor Dr Unit 2 Mississauga ON L5J 1K5	WSW/96.2	2.02	<a href="#">92</a>
<a href="#">13</a>	GEN	Y.S.S. INVESTMENTS	DBA WHEEL CARE TRANSIT LTD. 2133 ROYAL WINDSOR DR. #28 MISSISSAUGA ON L5J 1K5	WSW/96.2	2.02	<a href="#">92</a>
<a href="#">13</a>	GEN	Y.S.S.(OUT OF BUS) 43-194	DBA WHEEL CARE TRANSIT LTD. 2133 ROYAL WINDSOR DR. #28 MISSISSAUGA ON L5J 1K5	WSW/96.2	2.02	<a href="#">92</a>
<a href="#">13</a>	GEN	FW CLARKE PLUMBING & CLEANALL TANK	2133 ROYAL WINDSOR DR. UNIT 26 MISSISSAUGA ON L5J 1K5	WSW/96.2	2.02	<a href="#">93</a>

<b>Map Key</b>	<b>DB</b>	<b>Company/Site Name</b>	<b>Address</b>	<b>Dir/Dist (m)</b>	<b>Elev Diff (m)</b>	<b>Page Number</b>
<a href="#">13</a>	GEN	FW CLARKE PLUMBING & CLEANALL TANK15-553	2133 ROYAL WINDSOR DR. UNIT 26 MISSISSAUGA ON L5J 1K5	WSW/96.2	2.02	<a href="#">93</a>
<a href="#">13</a>	GEN	FW CLARKE PLUMBING & CLEANALL TANK	2133 ROYAL WINDSOR DRIVE, UNIT 26 MISSISSAUGA ON L5J 1K5	WSW/96.2	2.02	<a href="#">93</a>
<a href="#">13</a>	SCT	Con-Trak Mechanical Service	2133 Royal Windsor Dr Unit 11 Mississauga ON L5J 1K5	WSW/96.2	2.02	<a href="#">94</a>
<a href="#">13</a>	SCT	New Concept Art/Framing Sls	2133 Royal Windsor Dr Unit 15 Mississauga ON L5J 1K5	WSW/96.2	2.02	<a href="#">94</a>
<a href="#">13</a>	SCT	Con-Trak Mechanical Services	2133 Royal Windsor Dr Unit 11 Mississauga ON L5J 1K5	WSW/96.2	2.02	<a href="#">94</a>
<a href="#">13</a>	GEN	Isotherm Engineering Ltd.	2133 Royal Windsor Drive Unit 37 Mississauga ON L5J 1K5	WSW/96.2	2.02	<a href="#">95</a>
<a href="#">13</a>	PES	LANDMARK LANDSCAPING INC	2133 ROYAL WINDSOR DR MISSISSAUGA ON L5J 1K5	WSW/96.2	2.02	<a href="#">95</a>
<a href="#">13</a>	CA	Fred W. Clarke & Son Limited	2133 Royal Windsor Drive Mississauga ON L5J 1K5	WSW/96.2	2.02	<a href="#">95</a>
<a href="#">13</a>	CA	Cleanall Tank Services	2133 Royal Windsor Drive Mississauga ON L5J 1K5	WSW/96.2	2.02	<a href="#">96</a>
<a href="#">13</a>	GEN	Fred W clark & Son Ltd.	2133 Royal Windsor drive unit 26 mississauga ON	WSW/96.2	2.02	<a href="#">96</a>
<a href="#">13</a>	GEN	Isotherm Engineering Ltd.	2133 Royal Windsor Drive Unit 37 Mississauga ON	WSW/96.2	2.02	<a href="#">96</a>
<a href="#">13</a>	GEN	James Currie Cabinetmakers Limited	2133 Royal Windsor Drive, Unit 44 Mississauga ON L5J 1K5	WSW/96.2	2.02	<a href="#">97</a>
<a href="#">13</a>	GEN	Isotherm Engineering Ltd.	2133 Royal Windsor Drive Unit 37 Mississauga ON	WSW/96.2	2.02	<a href="#">97</a>

<i>Map Key</i>	<i>DB</i>	<i>Company/Site Name</i>	<i>Address</i>	<i>Dir/Dist (m)</i>	<i>Elev Diff (m)</i>	<i>Page Number</i>
<a href="#">13</a>	ECA	Fred W. Clarke & Son Limited	2133 Royal Windsor Drive Mississauga ON L5J 1K5	WSW/96.2	2.02	<a href="#">98</a>
<a href="#">13</a>	ECA	Cleanall Tank Services	2133 Royal Windsor Drive Mississauga ON L5J 1K3	WSW/96.2	2.02	<a href="#">98</a>
<a href="#">13</a>	GEN	Isotherm Engineering Ltd.	2133 Royal Windsor Drive Unit 37 Mississauga ON L5J 1K5	WSW/96.2	2.02	<a href="#">98</a>
<a href="#">13</a>	GEN	Isotherm Engineering Ltd.	2133 Royal Windsor Drive Unit 37 Mississauga ON L5J 1K5	WSW/96.2	2.02	<a href="#">99</a>
<a href="#">13</a>	PES	LANDMARK LANDSCAPING INC	2133 ROYAL WINDSOR DR MISSISSAUGA ON L5J1K5	WSW/96.2	2.02	<a href="#">99</a>
<a href="#">13</a>	PES	LANDMARK LANDSCAPING INC	2133 ROYAL WINDSOR DR MISSISSAUGA ON L5J1K5	WSW/96.2	2.02	<a href="#">99</a>
<a href="#">13</a>	EHS		2133 Royal Windsor Dr Mississauga ON L5J 1K5	WSW/96.2	2.02	<a href="#">100</a>
<a href="#">14</a>	EHS		980 Southdown Rd Mississauga On Mississauga ON L5J 2Y4	ESE/97.4	0.09	<a href="#">100</a>
<a href="#">15</a>	SPL		1110 Southdown Rd Mississauga ON	WNW/109.8	2.02	<a href="#">100</a>
<a href="#">15</a>	SPL	GO Transit	1110 Southdown Road Clarkson ON	WNW/109.8	2.02	<a href="#">101</a>
<a href="#">15</a>	CA	Greater Toronto Transit Authority	1110 Southdown Rd Mississauga ON	WNW/109.8	2.02	<a href="#">102</a>
<a href="#">15</a>	SPL	The Regional Municipality of Peel	1110 Southdown Rd Mississauga ON	WNW/109.8	2.02	<a href="#">102</a>
<a href="#">15</a>	SPL	The Regional Municipality of Peel	1110 Southdown Rd Mississauga ON	WNW/109.8	2.02	<a href="#">103</a>

<b>Map Key</b>	<b>DB</b>	<b>Company/Site Name</b>	<b>Address</b>	<b>Dir/Dist (m)</b>	<b>Elev Diff (m)</b>	<b>Page Number</b>
<a href="#">15</a>	ECA	Greater Toronto Transit Authority	1110 Southdown Rd Mississauga ON M5J 2W3	WNW/109.8	2.02	<a href="#">104</a>
<a href="#">15</a>	SPL		1110 Southdown Road Mississauga ON	WNW/109.8	2.02	<a href="#">104</a>
<a href="#">15</a>	GEN	Metrolinx Capital Projects Group	1110 Southdown Road Mississauga ON L5J 0A3	WNW/109.8	2.02	<a href="#">105</a>
<a href="#">15</a>	SPL	The Regional Municipality of Peel	1110 Southdown Road Mississauga ON	WNW/109.8	2.02	<a href="#">105</a>
<a href="#">15</a>	SPL		1110 Southdown Rd., Mississauga MISSISSAUGA ON	WNW/109.8	2.02	<a href="#">106</a>
<a href="#">15</a>	SPL		1110 Southdown Rd, Mississauga, ON L5J 0A3 MISSISSAUGA ON	WNW/109.8	2.02	<a href="#">107</a>
<a href="#">16</a>	WWIS		2013 LAKESHORE RD WEST MISSISSAUGA ON <b>Well ID:</b> 7046409	ENE/109.9	-2.32	<a href="#">108</a>
<a href="#">17</a>	GEN	Touchstone Naturopathic Centre	950 Southdown Rd., Unit B5 Mississauga ON L5J 2Y4	S/113.0	2.02	<a href="#">111</a>
<a href="#">17</a>	GEN	CMLHealthCare	950 Southdown Road Mississauga ON L5J 2Y4	S/113.0	2.02	<a href="#">112</a>
<a href="#">17</a>	GEN	Touchstone Naturopathic Centre	950 Southdown Rd., Unit B5 Mississauga ON L5J 2Y4	S/113.0	2.02	<a href="#">112</a>
<a href="#">17</a>	GEN	CMLHealthCare	950 Southdown Road Mississauga ON L5J 2Y4	S/113.0	2.02	<a href="#">112</a>
<a href="#">17</a>	GEN	LifeLabs LP	950 Southdown Road Mississauga ON L5J 2Y4	S/113.0	2.02	<a href="#">113</a>
<a href="#">17</a>	GEN	Touchstone Naturopathic Centre	950 Southdown Rd., Unit B5 Mississauga ON L5J 2Y4	S/113.0	2.02	<a href="#">113</a>

<b>Map Key</b>	<b>DB</b>	<b>Company/Site Name</b>	<b>Address</b>	<b>Dir/Dist (m)</b>	<b>Elev Diff (m)</b>	<b>Page Number</b>
<a href="#">17</a>	GEN	LifeLabs LP	950 Southdown Road Mississauga ON	S/113.0	2.02	<a href="#">113</a>
<a href="#">17</a>	GEN	LifeLabs LP	950 Southdown Road Mississauga ON L5J 2Y4	S/113.0	2.02	<a href="#">114</a>
<a href="#">17</a>	GEN	LifeLabs LP	950 Southdown Road Mississauga ON L5J 2Y4	S/113.0	2.02	<a href="#">114</a>
<a href="#">17</a>	GEN	LifeLabs LP	950 Southdown Road Mississauga ON L5J2V9	S/113.0	2.02	<a href="#">115</a>
<a href="#">17</a>	GEN	LifeLabs LP	950 Southdown Road Mississauga ON L5J 2Y4	S/113.0	2.02	<a href="#">115</a>
<a href="#">17</a>	GEN	LifeLabs LP	950 Southdown Road Mississauga ON L5J 2Y4	S/113.0	2.02	<a href="#">115</a>
<a href="#">17</a>	GEN	LifeLabs LP	950 Southdown Road Mississauga ON L5J 2Y4	S/113.0	2.02	<a href="#">116</a>
<a href="#">17</a>	GEN	LifeLabs LP	950 Southdown Road Mississauga ON L5J 2Y4	S/113.0	2.02	<a href="#">116</a>
<a href="#">18</a>	BORE		ON	N/128.9	-2.07	<a href="#">116</a>
<a href="#">19</a>	ECA	Stonebrook Properties Inc.	1055 & 1035 Southdown Rd Mississauga ON L6J 7L7	NE/130.8	-3.03	<a href="#">117</a>
<a href="#">20</a>	WWIS		lot 30 con 3 ON <b>Well ID:</b> 4902293	ENE/134.0	-3.02	<a href="#">118</a>
<a href="#">21</a>	BORE		ON	N/134.7	-1.90	<a href="#">120</a>
<a href="#">22</a>	EHS		920 - 980 Southdown Road Mississauga ON	SE/138.1	1.58	<a href="#">121</a>



<b>Map Key</b>	<b>DB</b>	<b>Company/Site Name</b>	<b>Address</b>	<b>Dir/Dist (m)</b>	<b>Elev Diff (m)</b>	<b>Page Number</b>
<a href="#">23</a>	BORE		ON	NNW/143.9	-2.03	<a href="#">121</a>
<a href="#">24</a>	BORE		ON	NNW/144.1	-2.07	<a href="#">122</a>
<a href="#">25</a>	EHS		2157 Royal Windsor Drive Mississauga ON	SW/145.5	2.02	<a href="#">123</a>
<a href="#">25</a>	SPL		Directly across from 2157 Royal Windsor Drive Mississauga ON	SW/145.5	2.02	<a href="#">123</a>
<a href="#">25</a>	WWIS		2157 Royal Windsor Drive lot 31 con 2 Mississauga ON <b>Well ID:</b> 7437195	SW/145.5	2.02	<a href="#">124</a>
<a href="#">25</a>	WWIS		2157 Royal Windsor Drive lot 31 con 2 Mississauga ON <b>Well ID:</b> 7437196	SW/145.5	2.02	<a href="#">127</a>
<a href="#">25</a>	WWIS		2157 Royal Windsor Drive lot 31 con 2 Mississauga ON <b>Well ID:</b> 7437194	SW/145.5	2.02	<a href="#">130</a>
<a href="#">25</a>	WWIS		2157 Royal Windsor Drive lot 31 con 2 Mississauga ON <b>Well ID:</b> 7437193	SW/145.5	2.02	<a href="#">133</a>
<a href="#">25</a>	EHS		2157 Royal Windsor Drive Mississauga ON L5J 1K5	SW/145.5	2.02	<a href="#">135</a>
<a href="#">26</a>	GEN	Peel Standard Condominium Corporation #888	1055 South Down Road Mississauga ON L5J OA3	NNE/149.8	-2.99	<a href="#">136</a>
<a href="#">26</a>	GEN	Peel Standard Condominium Corporation #888	1055 South Down Road Mississauga ON L5J OA3	NNE/149.8	-2.99	<a href="#">136</a>
<a href="#">26</a>	GEN	Peel Standard Condominium Corporation #888	1055 South Down Road Mississauga ON L5J OA3	NNE/149.8	-2.99	<a href="#">136</a>
<a href="#">26</a>	GEN	Peel Standard Condominium Corporation #888	1055 South Down Road Mississauga ON L5J OA3	NNE/149.8	-2.99	<a href="#">137</a>

<b>Map Key</b>	<b>DB</b>	<b>Company/Site Name</b>	<b>Address</b>	<b>Dir/Dist (m)</b>	<b>Elev Diff (m)</b>	<b>Page Number</b>
<a href="#">27</a>	WWIS		2157 Royal Windsor Drive lot 31 con 2 Mississauga ON <b>Well ID:</b> 7403335	WSW/152.5	2.02	<a href="#">137</a>
<a href="#">28</a>	GEN	THE PHARMACY	910 SOUTHDOWN ROAD MISSISSAUGA ON L5J 2Y4	SE/162.0	2.02	<a href="#">140</a>
<a href="#">28</a>	SPL	Metro Store 46<UNOFFICIAL>	910 Southdown Rd Mississauga ON L5J 2Y4	SE/162.0	2.02	<a href="#">140</a>
<a href="#">28</a>	PES	METRO ONTARIO INC O/A METRO/FOOD BASICS # 046	910 SOUTHDOWN ROAD MISSISSAUGA ON L5J 2Y4	SE/162.0	2.02	<a href="#">141</a>
<a href="#">28</a>	SPL		910 Southdown Rd Mississauga ON L5J 2Y4	SE/162.0	2.02	<a href="#">142</a>
<a href="#">28</a>	SPL	Ainsworth Inc.	910 Southdown Road Mississauga ON L5J 2Y4	SE/162.0	2.02	<a href="#">142</a>
<a href="#">28</a>	PES	METRO ONTARIO INC O/A METRO/FOOD BASICS # 046	910 Southdown Road Mississauga ON L5J 2Y4	SE/162.0	2.02	<a href="#">143</a>
<a href="#">28</a>	GEN	Metro Ontario Pharmacies Limited	910 Southdown Road Mississauga ON L5G 2Y4	SE/162.0	2.02	<a href="#">144</a>
<a href="#">28</a>	GEN	Metro Ontario Pharmacies Limited	910 Southdown Road Mississauga ON L5G 2Y4	SE/162.0	2.02	<a href="#">144</a>
<a href="#">28</a>	GEN	Metro Ontario Pharmacies Limited	910 Southdown Road Mississauga ON L5G 2Y4	SE/162.0	2.02	<a href="#">144</a>
<a href="#">28</a>	GEN	Metro Ontario Pharmacies Limited	910 Southdown Road Mississauga ON L5G 2Y4	SE/162.0	2.02	<a href="#">145</a>
<a href="#">28</a>	PES	METRO ONTARIO INC O/A METRO/FOOD BASICS # 046	910 SOUTHDOWN ROAD MISSISSAUGA ON L5J2Y4	SE/162.0	2.02	<a href="#">145</a>
<a href="#">28</a>	GEN	Metro Ontario Pharmacies Limited	910 Southdown Road Mississauga ON L5G 2Y4	SE/162.0	2.02	<a href="#">145</a>

<b>Map Key</b>	<b>DB</b>	<b>Company/Site Name</b>	<b>Address</b>	<b>Dir/Dist (m)</b>	<b>Elev Diff (m)</b>	<b>Page Number</b>
<a href="#">28</a>	GEN	Appletree Medical Group Inc 106233	910 Southdown Road Mississauga ON L5J 2Y4	SE/162.0	2.02	<a href="#">146</a>
<a href="#">28</a>	GEN	Metro Ontario Pharmacies Limited	910 Southdown Road Mississauga ON L5G 2Y4	SE/162.0	2.02	<a href="#">146</a>
<a href="#">28</a>	GEN	Appletree Medical Group Inc 106233	910 Southdown Road Mississauga ON L5J 2Y4	SE/162.0	2.02	<a href="#">147</a>
<a href="#">28</a>	GEN	Appletree Medical Group Inc 106233	910 Southdown Road Mississauga ON L5J 2Y4	SE/162.0	2.02	<a href="#">147</a>
<a href="#">28</a>	GEN	Metro Ontario Pharmacies Limited	910 Southdown Road Mississauga ON L5G 2Y4	SE/162.0	2.02	<a href="#">147</a>
<a href="#">29</a>	RSC	Gemini Urban Design Corp	2003,2009,2015,2021and 2035 Lushes Ave.& 1998,2008,2030 Lakeshore Rd.W Mississauga, ON MISSISSAUGA ON	ENE/167.0	-3.76	<a href="#">148</a>
<a href="#">29</a>	RSC	Gemini Urban Design Corp	2003,2009,2015,2021and 2035 Lushes Ave.& 1998,2008,2030 Lakeshore Rd.W Mississauga, ON MISSISSAUGA ON	ENE/167.0	-3.76	<a href="#">148</a>
<a href="#">30</a>	WWIS		2007 LAKESHORE RD MISSISSAUGA ON <b>Well ID:</b> 4909713	ENE/168.5	-3.76	<a href="#">149</a>
<a href="#">31</a>	WWIS		2007 LAKESHORE W. MISSISSAUGA ON <b>Well ID:</b> 7043665	ESE/171.6	-1.20	<a href="#">152</a>
<a href="#">32</a>	PRT	TRANSPORTATION AND WORKS CLARKSON YRD WORKS AND PA	2167 ROYAL WINDSOR DR MISSISSAUGA ON L5J 1K5	WSW/175.9	2.02	<a href="#">155</a>
<a href="#">32</a>	GEN	MISSISSAUGA, CITY OF	2167 ROYAL WINDSOR DRIVE MISSISSAUGA ON L5J 1K5	WSW/175.9	2.02	<a href="#">155</a>
<a href="#">32</a>	GEN	MISSISSAUGA, CITY OF	2167 ROYAL WINDSOR DRIVE C/O 3555 ERINDALE STATION ROAD MISSISSAUGA ON L5J 1K5	WSW/175.9	2.02	<a href="#">155</a>

<b>Map Key</b>	<b>DB</b>	<b>Company/Site Name</b>	<b>Address</b>	<b>Dir/Dist (m)</b>	<b>Elev Diff (m)</b>	<b>Page Number</b>
<a href="#"><u>32</u></a>	GEN	MISSISSAUGA, CITY OF	2167 ROYAL WINDSOR DRIVE MISSISSAUGA ON L5J 1K5	WSW/175.9	2.02	<a href="#"><u>156</u></a>
<a href="#"><u>32</u></a>	GEN	MISSISSAUGA, CITY OF 27-090	2167 ROYAL WINDSOR DRIVE C/O 3555 ERINDALE STATION ROAD MISSISSAUGA ON L5J 1K5	WSW/175.9	2.02	<a href="#"><u>156</u></a>
<a href="#"><u>32</u></a>	FSTH	TRANSPORTATION AND WORKS CLARKSON YRD WORKS AND PARKS DEPOT	2167 ROYAL WINDSOR DR MISSISSAUGA ON L5J 1K5	WSW/175.9	2.02	<a href="#"><u>157</u></a>
<a href="#"><u>32</u></a>	FSTH	TRANSPORTATION AND WORKS CLARKSON YRD WORKS AND PARKS DEPOT	2167 ROYAL WINDSOR DR MISSISSAUGA ON L5J 1K5	WSW/175.9	2.02	<a href="#"><u>157</u></a>
<a href="#"><u>32</u></a>	GEN	MISSISSAUGA, CITY OF	2167 ROYAL WINDSOR DRIVE MISSISSAUGA ON L5J 1K5	WSW/175.9	2.02	<a href="#"><u>158</u></a>
<a href="#"><u>32</u></a>	GEN	MISSISSAUGA, CITY OF	2167 ROYAL WINDSOR DRIVE MISSISSAUGA ON L5J 1K5	WSW/175.9	2.02	<a href="#"><u>158</u></a>
<a href="#"><u>32</u></a>	GEN	MISSISSAUGA, CITY OF	2167 ROYAL WINDSOR DRIVE MISSISSAUGA ON L5J 1K5	WSW/175.9	2.02	<a href="#"><u>159</u></a>
<a href="#"><u>32</u></a>	FST	TRANSPORTATION AND WORKS CLARKSON YRD WORKS AND PARKS DEPOT	2167 ROYAL WINDSOR DR MISSISSAUGA ON	WSW/175.9	2.02	<a href="#"><u>159</u></a>
<a href="#"><u>32</u></a>	FST	TRANSPORTATION AND WORKS CLARKSON YRD WORKS AND PARKS DEPOT	2167 ROYAL WINDSOR DR MISSISSAUGA ON	WSW/175.9	2.02	<a href="#"><u>160</u></a>
<a href="#"><u>32</u></a>	FST	TRANSPORTATION AND WORKS CLARKSON YRD WORKS AND PARKS DEPOT	2167 ROYAL WINDSOR DR MISSISSAUGA ON	WSW/175.9	2.02	<a href="#"><u>160</u></a>
<a href="#"><u>32</u></a>	GEN	MISSISSAUGA, CITY OF	2167 ROYAL WINDSOR DRIVE MISSISSAUGA ON L5J 1K5	WSW/175.9	2.02	<a href="#"><u>160</u></a>
<a href="#"><u>32</u></a>	GEN	MISSISSAUGA, CITY OF	2167 ROYAL WINDSOR DRIVE MISSISSAUGA ON	WSW/175.9	2.02	<a href="#"><u>161</u></a>

<b>Map Key</b>	<b>DB</b>	<b>Company/Site Name</b>	<b>Address</b>	<b>Dir/Dist (m)</b>	<b>Elev Diff (m)</b>	<b>Page Number</b>
<a href="#">32</a>	GEN	MISSISSAUGA, CITY OF	2167 ROYAL WINDSOR DRIVE MISSISSAUGA ON L5J 1K5	WSW/175.9	2.02	<a href="#">161</a>
<a href="#">32</a>	GEN	MISSISSAUGA, CITY OF	2167 ROYAL WINDSOR DRIVE MISSISSAUGA ON L5J 1K5	WSW/175.9	2.02	<a href="#">162</a>
<a href="#">32</a>	GEN	MISSISSAUGA, CITY OF	2167 ROYAL WINDSOR DRIVE MISSISSAUGA ON L5J 1K5	WSW/175.9	2.02	<a href="#">162</a>
<a href="#">32</a>	GEN	MISSISSAUGA, CITY OF	2167 ROYAL WINDSOR DRIVE MISSISSAUGA ON L5J 1K5	WSW/175.9	2.02	<a href="#">163</a>
<a href="#">32</a>	GEN	MISSISSAUGA, CITY OF	2167 ROYAL WINDSOR DRIVE MISSISSAUGA ON L5J 1K5	WSW/175.9	2.02	<a href="#">163</a>
<a href="#">32</a>	GEN	MISSISSAUGA, CITY OF	2167 ROYAL WINDSOR DRIVE MISSISSAUGA ON L5J 1K5	WSW/175.9	2.02	<a href="#">164</a>
<a href="#">32</a>	GEN	MISSISSAUGA, CITY OF	2167 ROYAL WINDSOR DRIVE MISSISSAUGA ON L5J 1K5	WSW/175.9	2.02	<a href="#">165</a>
<a href="#">33</a>	WWIS		2157 Royal Windsor Drive lot 31 con 2 Mississauga ON <b>Well ID:</b> 7403336	WSW/175.9	2.02	<a href="#">165</a>
<a href="#">34</a>	WWIS		1998 LAKESHORE RD W lot 11 Mississauga ON <b>Well ID:</b> 7106564	ENE/181.8	-3.96	<a href="#">168</a>
<a href="#">35</a>	CA	The Corporation of the City of Mississauga	2035 Lushes Lane Mississauga ON L5J 1H3	E/182.9	-2.46	<a href="#">171</a>
<a href="#">35</a>	ECA	The Corporation of the City of Mississauga	2035 Lushes Lane Mississauga ON L5B 3C1	E/182.9	-2.46	<a href="#">171</a>
<a href="#">36</a>	SPL	PETRO-CANADA	AT SERVICE STATION AT 2007 LAKESHORE RD. WEST IN MISSISSAUGA TANK TRUCK (CARGO) MISSISSAUGA CITY ON	NE/185.6	-4.11	<a href="#">172</a>
<a href="#">36</a>	SPL	UNKNOWN	CREEK/2007 LAKESHORE ROAD WEST MISSISSAUGA CITY ON	NE/185.6	-4.11	<a href="#">173</a>

<b>Map Key</b>	<b>DB</b>	<b>Company/Site Name</b>	<b>Address</b>	<b>Dir/Dist (m)</b>	<b>Elev Diff (m)</b>	<b>Page Number</b>
<a href="#">36</a>	PRT	ANNES SELF SERVE	2007 LAKESHORE RD W MISSISSAUGA ON L5J1J6	NE/185.6	-4.11	<a href="#">173</a>
<a href="#">36</a>	EHS		2007 Lakeshore Road Mississauga ON	NE/185.6	-4.11	<a href="#">174</a>
<a href="#">36</a>	RSC	Northampton Gardens Limited	2007 LAKESHORE RD W ON MISSISSAUGA ON	NE/185.6	-4.11	<a href="#">174</a>
<a href="#">36</a>	DTNK	HUGHES AUTOMOTIVE CENTRE	2007 LAKESHORE RD W MISSISSAUGA ON L5J 1J6	NE/185.6	-4.11	<a href="#">174</a>
<a href="#">36</a>	DTNK	HUGHES AUTOMOTIVE CENTRE	2007 LAKESHORE RD W MISSISSAUGA ON	NE/185.6	-4.11	<a href="#">175</a>
<a href="#">36</a>	EXP	HUGHES AUTOMOTIVE CENTRE	2007 LAKESHORE RD W MISSISSAUGA ON	NE/185.6	-4.11	<a href="#">176</a>
<a href="#">36</a>	EXP	HUGHES AUTOMOTIVE CENTRE	2007 LAKESHORE RD W MISSISSAUGA ON	NE/185.6	-4.11	<a href="#">176</a>
<a href="#">36</a>	EXP	HUGHES AUTOMOTIVE CENTRE	2007 LAKESHORE RD W MISSISSAUGA ON	NE/185.6	-4.11	<a href="#">176</a>
<a href="#">36</a>	EXP	HUGHES AUTOMOTIVE CENTRE	2007 LAKESHORE RD W MISSISSAUGA ON	NE/185.6	-4.11	<a href="#">176</a>
<a href="#">37</a>	WWIS		2157 Royal Windsor Drive lot 31 con 2 Mississauga ON <b>Well ID:</b> 7403334	SW/191.0	2.02	<a href="#">177</a>
<a href="#">38</a>	EHS		n/a Mississauga ON	NW/192.3	-0.05	<a href="#">180</a>
<a href="#">39</a>	WWIS		2157 Royal Windsor Drive lot 31 con 2 Mississauga ON <b>Well ID:</b> 7403408	SW/194.3	2.02	<a href="#">180</a>
<a href="#">40</a>	SPL	The Regional Municipality of Peel	Sheridan Creek on Lushes Ave Mississauga ON	ESE/195.9	-2.02	<a href="#">183</a>

<b>Map Key</b>	<b>DB</b>	<b>Company/Site Name</b>	<b>Address</b>	<b>Dir/Dist (m)</b>	<b>Elev Diff (m)</b>	<b>Page Number</b>
<a href="#">41</a>	WWIS		2007 LAKESHORE W MISSISSAUGA ON <i>Well ID:</i> 4910293	ENE/197.5	-3.99	<a href="#">184</a>
<a href="#">42</a>	WWIS		2165 ROYAL WINDSOR DRIVE MISSISSAUGA ON <i>Well ID:</i> 4910038	SW/201.7	2.02	<a href="#">186</a>
<a href="#">43</a>	WWIS		ON <i>Well ID:</i> 7413153	SW/203.2	2.02	<a href="#">189</a>
<a href="#">44</a>	WWIS		2165 ROYAL WINDSOR DR MISSISSAUGA ON <i>Well ID:</i> 4910066	SW/204.0	2.02	<a href="#">190</a>
<a href="#">45</a>	PES	SHILPA S. PATTANI INC	920 SOUTHDOWN RD MISSISSAUGA ON L5J 2Y4	SSE/205.6	2.73	<a href="#">191</a>
<a href="#">45</a>	PES	SHOPPERS DRUG MART #0695 (CLARKSON CROSSING)	920 SOUTHDOWN ROAD MISSISSAUGA ON L5J 2Y4	SSE/205.6	2.73	<a href="#">192</a>
<a href="#">45</a>	PES	SHILPA S. PATTANI INC	920 SOUTHDOWN RD MISSISSAUGA ON L5J 2Y4	SSE/205.6	2.73	<a href="#">192</a>
<a href="#">45</a>	PES	SHOPPERS DRUG MART #0695 (CLARKSON CROSSING)	920 SOUTHDOWN ROAD MISSISSAUGA ON L5J 2Y4	SSE/205.6	2.73	<a href="#">192</a>
<a href="#">45</a>	PES	SHOPPERS DRUG MART #0695 (CLARKSON CROSSING)	920 SOUTHDOWN ROAD MISSISSAUGA ON L5J 2Y4	SSE/205.6	2.73	<a href="#">193</a>
<a href="#">45</a>	GEN	Shilpa S. Pattani Inc.	920 SOUTHDOWN ROAD, UNIT #1 Mississauga ON L5J 2Y4	SSE/205.6	2.73	<a href="#">193</a>
<a href="#">45</a>	GEN	Shilpa S. Pattani Inc.	920 SOUTHDOWN ROAD, UNIT #1 Mississauga ON L5J 2Y4	SSE/205.6	2.73	<a href="#">194</a>
<a href="#">45</a>	GEN	Shilpa S. Pattani Inc.	920 SOUTHDOWN ROAD, UNIT #1 Mississauga ON L5J 2Y4	SSE/205.6	2.73	<a href="#">194</a>
<a href="#">45</a>	PES	SHOPPERS DRUG MART #0695 (CLARKSON CROSSING)	920 SOUTHDOWN ROAD MISSISSAUGA ON L5J2Y4	SSE/205.6	2.73	<a href="#">194</a>

<b>Map Key</b>	<b>DB</b>	<b>Company/Site Name</b>	<b>Address</b>	<b>Dir/Dist (m)</b>	<b>Elev Diff (m)</b>	<b>Page Number</b>
<a href="#">45</a>	PES	SHILPA S. PATTANI INC	920 SOUTHDOWN RD MISSISSAUGA ON L5J2Y4	SSE/205.6	2.73	<a href="#">195</a>
<a href="#">45</a>	GEN	Shilpa S. Pattani Inc.	920 SOUTHDOWN ROAD, UNIT #1 Mississauga ON L5J 2Y4	SSE/205.6	2.73	<a href="#">195</a>
<a href="#">45</a>	GEN	Shilpa S. Pattani Inc.	920 SOUTHDOWN ROAD, UNIT #1 Mississauga ON L5J 2Y4	SSE/205.6	2.73	<a href="#">196</a>
<a href="#">45</a>	GEN	Shilpa S. Pattani Inc.	920 SOUTHDOWN ROAD, UNIT #1 Mississauga ON L5J 2Y4	SSE/205.6	2.73	<a href="#">196</a>
<a href="#">46</a>	PES	LANDMARK LANDSCAPING	918 SOUTHDOWN ROAD MISSISSAUGA ON L5J 2Y4	ESE/207.2	-1.24	<a href="#">196</a>
<a href="#">47</a>	WWIS		ON <b>Well ID:</b> 7413155	SW/207.6	2.02	<a href="#">197</a>
<a href="#">48</a>	CA	Walden Circle	1201 Walden Circle Mississauga ON L5J 4M9	N/208.6	-1.48	<a href="#">198</a>
<a href="#">48</a>	EHS		1201 Walden Circle Mississauga ON	N/208.6	-1.48	<a href="#">198</a>
<a href="#">48</a>	ECA	The Regional Municipality of Peel	1201 Walden Circle Mississauga ON L6V 3W6	N/208.6	-1.48	<a href="#">198</a>
<a href="#">48</a>	SPL		1201 Walden Circle, Mississauga, ON MISSISSAUGA ON	N/208.6	-1.48	<a href="#">198</a>
<a href="#">49</a>	BORE		ON	NW/213.5	-0.70	<a href="#">199</a>
<a href="#">50</a>	BORE		ON	NW/216.0	0.17	<a href="#">200</a>
<a href="#">51</a>	WWIS		1998 LAKESHORE RD. W. lot 14 Mississauga ON	ENE/216.5	-4.68	<a href="#">201</a>



<b>Map Key</b>	<b>DB</b>	<b>Company/Site Name</b>	<b>Address</b>	<b>Dir/Dist (m)</b>	<b>Elev Diff (m)</b>	<b>Page Number</b>
			<b>Well ID:</b> 7106569			
<a href="#">52</a>	WWIS		1110 southdown rd. Mississauga ON <b>Well ID:</b> 7355169	WNW/222.3	2.67	<a href="#">203</a>
<a href="#">53</a>	WWIS		1110 SOUTHDOWN RD MISSISSAUGA ON <b>Well ID:</b> 7312445	NW/226.6	1.08	<a href="#">206</a>
<a href="#">54</a>	EHS		2004 Lakeshore Road West Mississauga ON L5J 1J8	ENE/230.4	-4.37	<a href="#">209</a>
<a href="#">55</a>	BORE		ON	ENE/231.2	-4.84	<a href="#">209</a>
<a href="#">56</a>	WWIS		LUSHES AVE Mississauga ON <b>Well ID:</b> 7049659	E/231.8	-3.46	<a href="#">210</a>
<a href="#">57</a>	BORE		ON	NW/232.3	-0.59	<a href="#">213</a>
<a href="#">58</a>	BORE		ON	NW/233.8	0.97	<a href="#">213</a>
<a href="#">59</a>	BORE		ON	NW/234.8	0.97	<a href="#">214</a>
<a href="#">60</a>	WWIS		ON <b>Well ID:</b> 7409850	NW/235.2	2.00	<a href="#">215</a>
<a href="#">61</a>	EHS		943 Southdown Rd Mississauga ON L5J 2Y6	E/237.2	-2.97	<a href="#">216</a>
<a href="#">62</a>	PES	C J TREMBLAY INVESTMENTS O/A CANADIAN TIRE	900 SOUTHDOWN RD MISSISSAUGA ON L5J 2Y4	ESE/237.9	0.62	<a href="#">216</a>
<a href="#">62</a>	GEN	CJ Tremblay Investments Inc	900 Southdown Road Mississauga ON L5J 2Y4	ESE/237.9	0.62	<a href="#">217</a>
<a href="#">62</a>	PES	C J TREMBLAY INVESTMENTS O/A CANADIAN TIRE	900 SOUTHDOWN RD MISSISSAUGA ON L5J 2Y4	ESE/237.9	0.62	<a href="#">218</a>

<i>Map Key</i>	<i>DB</i>	<i>Company/Site Name</i>	<i>Address</i>	<i>Dir/Dist (m)</i>	<i>Elev Diff (m)</i>	<i>Page Number</i>
<a href="#">62</a>	DTNK	R K GILBERT LTD	900 SOUTHDOWN RD MISSISSAUGA ON	ESE/237.9	0.62	<a href="#">218</a>
<a href="#">62</a>	GEN	CJ Tremblay Investments Inc	900 Southdown Road Mississauga ON L5J 2Y4	ESE/237.9	0.62	<a href="#">219</a>
<a href="#">62</a>	GEN	CJ Tremblay Investments Inc	900 Southdown Road Mississauga ON L5J 2Y4	ESE/237.9	0.62	<a href="#">220</a>
<a href="#">62</a>	GEN	CJ Tremblay Investments Inc	900 Southdown Road Mississauga ON L5J 2Y4	ESE/237.9	0.62	<a href="#">220</a>
<a href="#">62</a>	PES	C J TREMBLAY INVESTMENTS O/A CANADIAN TIRE	900 SOUTHDOWN RD MISSISSAUGA ON L5J2Y4	ESE/237.9	0.62	<a href="#">221</a>
<a href="#">62</a>	GEN	CJ Tremblay Investments Inc	900 Southdown Road Mississauga ON L5J 2Y4	ESE/237.9	0.62	<a href="#">222</a>
<a href="#">62</a>	GEN	CJ Tremblay Investments Inc	900 Southdown Road Mississauga ON	ESE/237.9	0.62	<a href="#">223</a>
<a href="#">62</a>	GEN	CJ Tremblay Investments Inc	900 Southdown Road Mississauga ON L5J 2Y4	ESE/237.9	0.62	<a href="#">224</a>
<a href="#">62</a>	GEN	CJ Tremblay Investments Inc	900 Southdown Road Mississauga ON L5J 2Y4	ESE/237.9	0.62	<a href="#">225</a>
<a href="#">62</a>	GEN	CJ Tremblay Investments Inc	900 Southdown Road Mississauga ON L5J 2Y4	ESE/237.9	0.62	<a href="#">226</a>
<a href="#">62</a>	GEN	CJ Tremblay Investments Inc	900 Southdown Road Mississauga ON L5J 2Y4	ESE/237.9	0.62	<a href="#">227</a>
<a href="#">62</a>	GEN	CJ Tremblay Investments Inc	900 Southdown Road Mississauga ON L5J 2Y4	ESE/237.9	0.62	<a href="#">229</a>
<a href="#">62</a>	PES	C J TREMBLAY INVESTMENTS INC	900 Southdown RD Mississauga ON L5J 2Y4	ESE/237.9	0.62	<a href="#">230</a>

<i>Map Key</i>	<i>DB</i>	<i>Company/Site Name</i>	<i>Address</i>	<i>Dir/Dist (m)</i>	<i>Elev Diff (m)</i>	<i>Page Number</i>
<a href="#">62</a>	GEN	CJ Tremblay Investments Inc	900 Southdown Road Mississauga ON L5J 2Y4	ESE/237.9	0.62	<a href="#">231</a>
<a href="#">62</a>	GEN	Store Mathieu Doyon Inc. MAGASIN MATHIEU DOYON INC	900 Southdown Road Mississauga ON L5J 2Y4	ESE/237.9	0.62	<a href="#">232</a>
<a href="#">62</a>	PES	MAGASIN MATHIEU DOYON INC.	900 SOUTHDOWN RD MISSISSAUGA ON L5J 2Y4	ESE/237.9	0.62	<a href="#">234</a>
<a href="#">63</a>	BORE		ON	NNW/239.8	1.92	<a href="#">234</a>
<a href="#">64</a>	BORE		ON	ENE/241.5	-4.42	<a href="#">235</a>
<a href="#">65</a>	BORE		ON	E/241.8	-3.97	<a href="#">236</a>
<a href="#">66</a>	BORE		ON	NNW/242.3	1.79	<a href="#">237</a>
<a href="#">67</a>	BORE		ON	NNW/244.3	1.94	<a href="#">239</a>
<a href="#">68</a>	SPL	The Regional Municipality of Peel	1271 Walden Circle Mississauga ON	NE/244.8	-3.06	<a href="#">239</a>
<a href="#">68</a>	GEN	Peel Condominium Corporation 353	1271 Walden Circle Mississauga ON L5J 4R4	NE/244.8	-3.06	<a href="#">240</a>
<a href="#">68</a>	GEN	Peel Condominium Corporation 353	1271 Walden Circle Mississauga ON L5J 4R4	NE/244.8	-3.06	<a href="#">241</a>
<a href="#">68</a>	GEN	PCC #353	1271 Walden Circle Mississauga ON L5J 4R4	NE/244.8	-3.06	<a href="#">241</a>
<a href="#">68</a>	SPL		1271 Waldon Circle MISSISSAUGA ON	NE/244.8	-3.06	<a href="#">241</a>

<i>Map Key</i>	<i>DB</i>	<i>Company/Site Name</i>	<i>Address</i>	<i>Dir/Dist (m)</i>	<i>Elev Diff (m)</i>	<i>Page Number</i>
<a href="#">69</a>	BORE		ON	NW/245.9	0.05	<a href="#">242</a>
<a href="#">70</a>	WWIS		ON <i>Well ID: 7413154</i>	SE/247.2	2.02	<a href="#">243</a>
<a href="#">71</a>	BORE		ON	ENE/247.7	-4.04	<a href="#">244</a>
<a href="#">72</a>	BORE		ON	NW/247.8	1.37	<a href="#">245</a>
<a href="#">73</a>	BORE		ON	ENE/248.1	-3.99	<a href="#">245</a>
<a href="#">74</a>	BORE		ON	NW/248.3	1.41	<a href="#">246</a>
<a href="#">75</a>	BORE		ON	WNW/250.2	3.05	<a href="#">247</a>

## Executive Summary: Summary By Data Source

### **BORE - Borehole**

A search of the BORE database, dated 1875-Jul 2018 has found that there are 21 BORE site(s) within approximately 0.25 kilometers of the project property.

<b><u>Site</u></b>	<b><u>Address</u></b>	<b><u>Distance (m)</u></b>	<b><u>Map Key</u></b>
	ON	128.9	<a href="#"><u>18</u></a>
	ON	134.7	<a href="#"><u>21</u></a>
	ON	143.9	<a href="#"><u>23</u></a>
	ON	144.1	<a href="#"><u>24</u></a>
	ON	213.5	<a href="#"><u>49</u></a>
	ON	216.0	<a href="#"><u>50</u></a>
	ON	231.2	<a href="#"><u>55</u></a>
	ON	232.3	<a href="#"><u>57</u></a>
	ON	233.8	<a href="#"><u>58</u></a>

<u>Site</u>	<u>Address</u>	<u>Distance (m)</u>	<u>Map Key</u>
	ON	234.8	<u>59</u>
	ON	239.8	<u>63</u>
	ON	241.5	<u>64</u>
	ON	241.8	<u>65</u>
	ON	242.3	<u>66</u>
	ON	244.3	<u>67</u>
	ON	245.9	<u>69</u>
	ON	247.7	<u>71</u>
	ON	247.8	<u>72</u>
	ON	248.1	<u>73</u>
	ON	248.3	<u>74</u>
	ON	250.2	<u>75</u>

<u>Site</u>	<u>Address</u>	<u>Distance (m)</u>	<u>Map Key</u>
-------------	----------------	---------------------	----------------

### **CA - Certificates of Approval**

A search of the CA database, dated 1985-Oct 30, 2011\* has found that there are 10 CA site(s) within approximately 0.25 kilometers of the project property.

<u>Site</u>	<u>Address</u>	<u>Distance (m)</u>	<u>Map Key</u>
ADELAIDE A. KREINER-LEY	2057 ROYAL WINDSOR DR., SWM MISSISSAUGA ON L5J 1K5	18.3	<a href="#"><u>6</u></a>
CANADA TRUST	1052 SOUTHDOWN RD. (SWM) MISSISSAUGA CITY ON L5J 2Y8	41.6	<a href="#"><u>7</u></a>
MISSISSAUGA CITY	SOUTHDOWN RD/LAKESHORE RD.W. MISSISSAUGA CITY ON	72.8	<a href="#"><u>10</u></a>
MISSISSAUGA CITY	LAKESHORE RD.W/SOUTHDOWN RD. MISSISSAUGA CITY ON	72.8	<a href="#"><u>10</u></a>
Stonebrook Properties Inc.	1055 & 1035 Southdown Rd Mississauga ON	89.7	<a href="#"><u>11</u></a>
Cleanall Tank Services	2133 Royal Windsor Drive Mississauga ON L5J 1K5	96.2	<a href="#"><u>13</u></a>
Fred W. Clarke & Son Limited	2133 Royal Windsor Drive Mississauga ON L5J 1K5	96.2	<a href="#"><u>13</u></a>
Greater Toronto Transit Authority	1110 Southdown Rd Mississauga ON	109.8	<a href="#"><u>15</u></a>
The Corporation of the City of Mississauga	2035 Lushes Lane Mississauga ON L5J 1H3	182.9	<a href="#"><u>35</u></a>

<u>Site</u>	<u>Address</u>	<u>Distance (m)</u>	<u>Map Key</u>
Walden Circle	1201 Walden Circle Mississauga ON L5J 4M9	208.6	<a href="#">48</a>

### **CDRY - Dry Cleaning Facilities**

A search of the CDRY database, dated Jan 2004-Dec 2022 has found that there are 1 CDRY site(s) within approximately 0.25 kilometers of the project property.

<u>Site</u>	<u>Address</u>	<u>Distance (m)</u>	<u>Map Key</u>
Royal Windsor Cleaners	5-2057 Royal Windsor Dr Mississauga ON L5J1K5	15.3	<a href="#">5</a>

### **DTNK - Delisted Fuel Tanks**

A search of the DTNK database, dated Oct 2023 has found that there are 5 DTNK site(s) within approximately 0.25 kilometers of the project property.

<u>Site</u>	<u>Address</u>	<u>Distance (m)</u>	<u>Map Key</u>
SUNOCO PETROLEUM	1052 SOUTHDOWN RD MISSISSAUGA ON	41.6	<a href="#">7</a>
SUNOCO PETROLEUM	1052 SOUTHDOWN RD MISSISSAUGA ON L5J 2Y8	41.6	<a href="#">7</a>
HUGHES AUTOMOTIVE CENTRE	2007 LAKESHORE RD W MISSISSAUGA ON L5J 1J6	185.6	<a href="#">36</a>
HUGHES AUTOMOTIVE CENTRE	2007 LAKESHORE RD W MISSISSAUGA ON	185.6	<a href="#">36</a>
R K GILBERT LTD	900 SOUTHDOWN RD MISSISSAUGA ON	237.9	<a href="#">62</a>

### **ECA - Environmental Compliance Approval**



A search of the ECA database, dated Oct 2011-Jul 31, 2024 has found that there are 6 ECA site(s) within approximately 0.25 kilometers of the project property.

<u>Site</u>	<u>Address</u>	<u>Distance (m)</u>	<u>Map Key</u>
Fred W. Clarke & Son Limited	2133 Royal Windsor Drive Mississauga ON L5J 1K5	96.2	<a href="#">13</a>
Cleanall Tank Services	2133 Royal Windsor Drive Mississauga ON L5J 1K3	96.2	<a href="#">13</a>
Greater Toronto Transit Authority	1110 Southdown Rd Mississauga ON M5J 2W3	109.8	<a href="#">15</a>
Stonebrook Properties Inc.	1055 & 1035 Southdown Rd Mississauga ON L6J 7L7	130.8	<a href="#">19</a>
The Corporation of the City of Mississauga	2035 Lushes Lane Mississauga ON L5B 3C1	182.9	<a href="#">35</a>
The Regional Municipality of Peel	1201 Walden Circle Mississauga ON L6V 3W6	208.6	<a href="#">48</a>

### **EHS - ERIS Historical Searches**

A search of the EHS database, dated 1999-Mar 31, 2024 has found that there are 13 EHS site(s) within approximately 0.25 kilometers of the project property.

<u>Site</u>	<u>Address</u>	<u>Distance (m)</u>	<u>Map Key</u>
	2077 Royal Windsor Dr Mississauga ON L5J 1K5	0.0	<a href="#">1</a>
	2105 Royal Windsor Dr Mississauga ON L5J 1K5	0.0	<a href="#">3</a>
	Southdown Rd & Royal Windsor Dr Mississauga ON	72.8	<a href="#">10</a>

<u>Site</u>	<u>Address</u>	<u>Distance (m)</u>	<u>Map Key</u>
	2133 Royal Windsor Dr Mississauga ON L5J 1K5	96.2	<a href="#">13</a>
	980 Southdown Rd Mississauga On Mississauga ON L5J 2Y4	97.4	<a href="#">14</a>
	920 - 980 Southdown Road Mississauga ON	138.1	<a href="#">22</a>
	2157 Royal Windsor Drive Mississauga ON L5J 1K5	145.5	<a href="#">25</a>
	2157 Royal Windsor Drive Mississauga ON	145.5	<a href="#">25</a>
	2007 Lakeshore Road Mississauga ON	185.6	<a href="#">36</a>
	n/a Mississauga ON	192.3	<a href="#">38</a>
	1201 Walden Circle Mississauga ON	208.6	<a href="#">48</a>
	2004 Lakeshore Road West Mississauga ON L5J 1J8	230.4	<a href="#">54</a>
	943 Southdown Rd Mississauga ON L5J 2Y6	237.2	<a href="#">61</a>

### **EXP - List of Expired Fuels Safety Facilities**

A search of the EXP database, dated Oct 2023 has found that there are 4 EXP site(s) within approximately 0.25 kilometers of the project property.

<u>Site</u>	<u>Address</u>	<u>Distance (m)</u>	<u>Map Key</u>
HUGHES AUTOMOTIVE CENTRE	2007 LAKESHORE RD W MISSISSAUGA ON	185.6	<a href="#">36</a>
HUGHES AUTOMOTIVE CENTRE	2007 LAKESHORE RD W MISSISSAUGA ON	185.6	<a href="#">36</a>
HUGHES AUTOMOTIVE CENTRE	2007 LAKESHORE RD W MISSISSAUGA ON	185.6	<a href="#">36</a>
HUGHES AUTOMOTIVE CENTRE	2007 LAKESHORE RD W MISSISSAUGA ON	185.6	<a href="#">36</a>

### **FST - Fuel Storage Tank**

A search of the FST database, dated Oct 2023 has found that there are 3 FST site(s) within approximately 0.25 kilometers of the project property.

<u>Site</u>	<u>Address</u>	<u>Distance (m)</u>	<u>Map Key</u>
TRANSPORTATION AND WORKS CLARKSON YRD WORKS AND PARKS DEPOT	2167 ROYAL WINDSOR DR MISSISSAUGA ON	175.9	<a href="#">32</a>
TRANSPORTATION AND WORKS CLARKSON YRD WORKS AND PARKS DEPOT	2167 ROYAL WINDSOR DR MISSISSAUGA ON	175.9	<a href="#">32</a>
TRANSPORTATION AND WORKS CLARKSON YRD WORKS AND PARKS DEPOT	2167 ROYAL WINDSOR DR MISSISSAUGA ON	175.9	<a href="#">32</a>

### **FSTH - Fuel Storage Tank - Historic**

A search of the FSTH database, dated Pre-Jan 2010\* has found that there are 2 FSTH site(s) within approximately 0.25 kilometers of the project property.

<u>Site</u>	<u>Address</u>	<u>Distance (m)</u>	<u>Map Key</u>
TRANSPORTATION AND WORKS CLARKSON YRD WORKS AND PARKS DEPOT	2167 ROYAL WINDSOR DR MISSISSAUGA ON L5J 1K5	175.9	<a href="#">32</a>

<u>Site</u>	<u>Address</u>	<u>Distance (m)</u>	<u>Map Key</u>
TRANSPORTATION AND WORKS CLARKSON YRD WORKS AND PARKS DEPOT	2167 ROYAL WINDSOR DR MISSISSAUGA ON L5J 1K5	175.9	<a href="#">32</a>

### **GEN - Ontario Regulation 347 Waste Generators Summary**

A search of the GEN database, dated 1986-Oct 31, 2022 has found that there are 103 GEN site(s) within approximately 0.25 kilometers of the project property.

<u>Site</u>	<u>Address</u>	<u>Distance (m)</u>	<u>Map Key</u>
CRW 1 LP AND CRW 2 LP	2105 ROYAL WINDSOR DRIVE MISSISSAUGA ON L5J 1K5	0.0	<a href="#">3</a>
Bridgestone Firestone Canada Inc.	2097 Royal Windsor Drive Mississauga ON L5J 1K5	0.0	<a href="#">4</a>
ROYAL WINDSOR CLEANERS	2057 ROYAL WINDSOR DRIVE MISSISSAUGA ON L5J 1K5	18.3	<a href="#">6</a>
Royal Windsor Cleaners	2057 Royal Windsor Dr. #5 Mississauga ON L5J 1K5	18.3	<a href="#">6</a>
ROYAL WINDSOR CLEANERS	1337455 COMPANY 2057 ROYAL WINDSOR DRIVE MISSISSAUGA ON L5J 1K5	18.3	<a href="#">6</a>
Royal Windsor Cleaners	2057 Royal Windsor Dr. #5 Mississauga ON	18.3	<a href="#">6</a>
Royal Windsor Cleaners	2057 Royal Windsor Dr. #5 Mississauga ON	18.3	<a href="#">6</a>
Royal Windsor Cleaners	2057 Royal Windsor Dr. #5 Mississauga ON	18.3	<a href="#">6</a>

<b><u>Site</u></b>	<b><u>Address</u></b>	<b><u>Distance (m)</u></b>	<b><u>Map Key</u></b>
Royal Windsor Cleaners	2057 Royal Windsor Dr. #5 Mississauga ON L5J 1K5	18.3	<a href="#"><u>6</u></a>
Royal Windsor Cleaners	2057 Royal Windsor Dr. #5 Mississauga ON	18.3	<a href="#"><u>6</u></a>
Royal Windsor Cleaners	2057 Royal Windsor Dr. #5 Mississauga ON L5J 1K5	18.3	<a href="#"><u>6</u></a>
Royal Windsor Cleaners	2057 Royal Windsor Dr. #5 Mississauga ON L5J 1K5	18.3	<a href="#"><u>6</u></a>
Royal Windsor Cleaners	2057 Royal Windsor Dr. #5 Mississauga ON L5J 1K5	18.3	<a href="#"><u>6</u></a>
Royal Windsor Cleaners	2057 Royal Windsor Dr. #5 Mississauga ON L5J 1K5	18.3	<a href="#"><u>6</u></a>
Royal Windsor Cleaners	2057 Royal Windsor Dr. #5 Mississauga ON L5J 1K5	18.3	<a href="#"><u>6</u></a>
Royal Windsor Cleaners	2057 Royal Windsor Dr. #5 Mississauga ON L5J 1K5	18.3	<a href="#"><u>6</u></a>
Royal Windsor Cleaners	2057 Royal Windsor Dr. #5 Mississauga ON L5J 1K5	18.3	<a href="#"><u>6</u></a>
Royal Windsor Cleaners	2057 Royal Windsor Dr. #5 Mississauga ON L5J 1K5	18.3	<a href="#"><u>6</u></a>
Region of Peel	1100 Southdown Rd. Mississauga ON L5J 1K5	90.5	<a href="#"><u>12</u></a>
Region of Peel	1100 Southdown Rd. Mississauga ON L5J 1K5	90.5	<a href="#"><u>12</u></a>
Region of Peel	1100 Southdown Rd. Mississauga ON L5J 1K5	90.5	<a href="#"><u>12</u></a>

<b><u>Site</u></b>	<b><u>Address</u></b>	<b><u>Distance (m)</u></b>	<b><u>Map Key</u></b>
Region of Peel	1100 Southdown Rd. Mississauga ON L5J 1K5	90.5	<a href="#"><u>12</u></a>
Region of Peel	1100 Southdown Rd. Mississauga ON L5J 1K5	90.5	<a href="#"><u>12</u></a>
Region of Peel	1100 Southdown Rd. Mississauga ON L5J 1K5	90.5	<a href="#"><u>12</u></a>
Y.S.S. INVESTMENTS	DBA WHEEL CARE TRANSIT LTD. 2133 ROYAL WINDSOR DR. #28 MISSISSAUGA ON L5J 1K5	96.2	<a href="#"><u>13</u></a>
Y.S.S.(OUT OF BUS) 43-194	DBA WHEEL CARE TRANSIT LTD. 2133 ROYAL WINDSOR DR. #28 MISSISSAUGA ON L5J 1K5	96.2	<a href="#"><u>13</u></a>
FW CLARKE PLUMBING & CLEANALL TANK	2133 ROYAL WINDSOR DR. UNIT 26 MISSISSAUGA ON L5J 1K5	96.2	<a href="#"><u>13</u></a>
FW CLARKE PLUMBING & CLEANALL TANK15-553	2133 ROYAL WINDSOR DR. UNIT 26 MISSISSAUGA ON L5J 1K5	96.2	<a href="#"><u>13</u></a>
FW CLARKE PLUMBING & CLEANALL TANK	2133 ROYAL WINDSOR DRIVE, UNIT 26 MISSISSAUGA ON L5J 1K5	96.2	<a href="#"><u>13</u></a>
Isotherm Engineering Ltd.	2133 Royal Windsor Drive Unit 37 Mississauga ON L5J 1K5	96.2	<a href="#"><u>13</u></a>
Fred W clark & Son Ltd.	2133 Royal Windsor drive unit 26 mississauga ON	96.2	<a href="#"><u>13</u></a>
Isotherm Engineering Ltd.	2133 Royal Windsor Drive Unit 37 Mississauga ON	96.2	<a href="#"><u>13</u></a>

<b>Site</b>	<b>Address</b>	<b>Distance (m)</b>	<b>Map Key</b>
James Currie Cabinetmakers Limited	2133 Royal Windsor Drive, Unit 44 Mississauga ON L5J 1K5	96.2	<a href="#">13</a>
Isotherm Engineering Ltd.	2133 Royal Windsor Drive Unit 37 Mississauga ON	96.2	<a href="#">13</a>
Isotherm Engineering Ltd.	2133 Royal Windsor Drive Unit 37 Mississauga ON L5J 1K5	96.2	<a href="#">13</a>
Isotherm Engineering Ltd.	2133 Royal Windsor Drive Unit 37 Mississauga ON L5J 1K5	96.2	<a href="#">13</a>
Metrolinx Capital Projects Group	1110 Southdown Road Mississauga ON L5J 0A3	109.8	<a href="#">15</a>
Touchstone Naturopathic Centre	950 Southdown Rd., Unit B5 Mississauga ON L5J 2Y4	113.0	<a href="#">17</a>
CMLHealthCare	950 Southdown Road Mississauga ON L5J 2Y4	113.0	<a href="#">17</a>
Touchstone Naturopathic Centre	950 Southdown Rd., Unit B5 Mississauga ON L5J 2Y4	113.0	<a href="#">17</a>
CMLHealthCare	950 Southdown Road Mississauga ON L5J 2Y4	113.0	<a href="#">17</a>
LifeLabs LP	950 Southdown Road Mississauga ON L5J 2Y4	113.0	<a href="#">17</a>
Touchstone Naturopathic Centre	950 Southdown Rd., Unit B5 Mississauga ON L5J 2Y4	113.0	<a href="#">17</a>
LifeLabs LP	950 Southdown Road Mississauga ON	113.0	<a href="#">17</a>

<b><u>Site</u></b>	<b><u>Address</u></b>	<b><u>Distance (m)</u></b>	<b><u>Map Key</u></b>
LifeLabs LP	950 Southdown Road Mississauga ON L5J 2Y4	113.0	<a href="#"><u>17</u></a>
LifeLabs LP	950 Southdown Road Mississauga ON L5J 2Y4	113.0	<a href="#"><u>17</u></a>
LifeLabs LP	950 Southdown Road Mississauga ON L5J2V9	113.0	<a href="#"><u>17</u></a>
LifeLabs LP	950 Southdown Road Mississauga ON L5J 2Y4	113.0	<a href="#"><u>17</u></a>
LifeLabs LP	950 Southdown Road Mississauga ON L5J 2Y4	113.0	<a href="#"><u>17</u></a>
LifeLabs LP	950 Southdown Road Mississauga ON L5J 2Y4	113.0	<a href="#"><u>17</u></a>
LifeLabs LP	950 Southdown Road Mississauga ON L5J 2Y4	113.0	<a href="#"><u>17</u></a>
Peel Standard Condominium Corporation #888	1055 South Down Road Mississauga ON L5J OA3	149.8	<a href="#"><u>26</u></a>
Peel Standard Condominium Corporation #888	1055 South Down Road Mississauga ON L5J OA3	149.8	<a href="#"><u>26</u></a>
Peel Standard Condominium Corporation #888	1055 South Down Road Mississauga ON L5J OA3	149.8	<a href="#"><u>26</u></a>
Peel Standard Condominium Corporation #888	1055 South Down Road Mississauga ON L5J OA3	149.8	<a href="#"><u>26</u></a>



<b>Site</b>	<b>Address</b>	<b>Distance (m)</b>	<b>Map Key</b>
Metro Ontario Pharmacies Limited	910 Southdown Road Mississauga ON L5G 2Y4	162.0	<a href="#">28</a>
Metro Ontario Pharmacies Limited	910 Southdown Road Mississauga ON L5G 2Y4	162.0	<a href="#">28</a>
Metro Ontario Pharmacies Limited	910 Southdown Road Mississauga ON L5G 2Y4	162.0	<a href="#">28</a>
Metro Ontario Pharmacies Limited	910 Southdown Road Mississauga ON L5G 2Y4	162.0	<a href="#">28</a>
Appletree Medical Group Inc 106233	910 Southdown Road Mississauga ON L5J 2Y4	162.0	<a href="#">28</a>
Metro Ontario Pharmacies Limited	910 Southdown Road Mississauga ON L5G 2Y4	162.0	<a href="#">28</a>
Appletree Medical Group Inc 106233	910 Southdown Road Mississauga ON L5J 2Y4	162.0	<a href="#">28</a>
Appletree Medical Group Inc 106233	910 Southdown Road Mississauga ON L5J 2Y4	162.0	<a href="#">28</a>
Metro Ontario Pharmacies Limited	910 Southdown Road Mississauga ON L5G 2Y4	162.0	<a href="#">28</a>
THE PHARMACY	910 SOUTHDOWN ROAD MISSISSAUGA ON L5J 2Y4	162.0	<a href="#">28</a>
Metro Ontario Pharmacies Limited	910 Southdown Road Mississauga ON L5G 2Y4	162.0	<a href="#">28</a>
MISSISSAUGA, CITY OF	2167 ROYAL WINDSOR DRIVE MISSISSAUGA ON L5J 1K5	175.9	<a href="#">32</a>

<u>Site</u>	<u>Address</u>	<u>Distance (m)</u>	<u>Map Key</u>
MISSISSAUGA, CITY OF	2167 ROYAL WINDSOR DRIVE C/O 3555 ERINDALE STATION ROAD MISSISSAUGA ON L5J 1K5	175.9	<a href="#">32</a>
MISSISSAUGA, CITY OF	2167 ROYAL WINDSOR DRIVE MISSISSAUGA ON L5J 1K5	175.9	<a href="#">32</a>
MISSISSAUGA, CITY OF 27-090	2167 ROYAL WINDSOR DRIVE C/O 3555 ERINDALE STATION ROAD MISSISSAUGA ON L5J 1K5	175.9	<a href="#">32</a>
MISSISSAUGA, CITY OF	2167 ROYAL WINDSOR DRIVE MISSISSAUGA ON L5J 1K5	175.9	<a href="#">32</a>
MISSISSAUGA, CITY OF	2167 ROYAL WINDSOR DRIVE MISSISSAUGA ON L5J 1K5	175.9	<a href="#">32</a>
MISSISSAUGA, CITY OF	2167 ROYAL WINDSOR DRIVE MISSISSAUGA ON L5J 1K5	175.9	<a href="#">32</a>
MISSISSAUGA, CITY OF	2167 ROYAL WINDSOR DRIVE MISSISSAUGA ON L5J 1K5	175.9	<a href="#">32</a>
MISSISSAUGA, CITY OF	2167 ROYAL WINDSOR DRIVE MISSISSAUGA ON	175.9	<a href="#">32</a>
MISSISSAUGA, CITY OF	2167 ROYAL WINDSOR DRIVE MISSISSAUGA ON L5J 1K5	175.9	<a href="#">32</a>
MISSISSAUGA, CITY OF	2167 ROYAL WINDSOR DRIVE MISSISSAUGA ON L5J 1K5	175.9	<a href="#">32</a>
MISSISSAUGA, CITY OF	2167 ROYAL WINDSOR DRIVE MISSISSAUGA ON L5J 1K5	175.9	<a href="#">32</a>

<b>Site</b>	<b>Address</b>	<b>Distance (m)</b>	<b>Map Key</b>
MISSISSAUGA, CITY OF	2167 ROYAL WINDSOR DRIVE MISSISSAUGA ON L5J 1K5	175.9	<a href="#">32</a>
MISSISSAUGA, CITY OF	2167 ROYAL WINDSOR DRIVE MISSISSAUGA ON L5J 1K5	175.9	<a href="#">32</a>
MISSISSAUGA, CITY OF	2167 ROYAL WINDSOR DRIVE MISSISSAUGA ON L5J 1K5	175.9	<a href="#">32</a>
MISSISSAUGA, CITY OF	2167 ROYAL WINDSOR DRIVE MISSISSAUGA ON L5J 1K5	175.9	<a href="#">32</a>
Shilpa S. Pattani Inc.	920 SOUTHDOWN ROAD, UNIT #1 Mississauga ON L5J 2Y4	205.6	<a href="#">45</a>
Shilpa S. Pattani Inc.	920 SOUTHDOWN ROAD, UNIT #1 Mississauga ON L5J 2Y4	205.6	<a href="#">45</a>
Shilpa S. Pattani Inc.	920 SOUTHDOWN ROAD, UNIT #1 Mississauga ON L5J 2Y4	205.6	<a href="#">45</a>
Shilpa S. Pattani Inc.	920 SOUTHDOWN ROAD, UNIT #1 Mississauga ON L5J 2Y4	205.6	<a href="#">45</a>
Shilpa S. Pattani Inc.	920 SOUTHDOWN ROAD, UNIT #1 Mississauga ON L5J 2Y4	205.6	<a href="#">45</a>
Shilpa S. Pattani Inc.	920 SOUTHDOWN ROAD, UNIT #1 Mississauga ON L5J 2Y4	205.6	<a href="#">45</a>
Shilpa S. Pattani Inc.	920 SOUTHDOWN ROAD, UNIT #1 Mississauga ON L5J 2Y4	205.6	<a href="#">45</a>
CJ Tremblay Investments Inc	900 Southdown Road Mississauga ON L5J 2Y4	237.9	<a href="#">62</a>
CJ Tremblay Investments Inc	900 Southdown Road Mississauga ON L5J 2Y4	237.9	<a href="#">62</a>

<b><u>Site</u></b>	<b><u>Address</u></b>	<b><u>Distance (m)</u></b>	<b><u>Map Key</u></b>
CJ Tremblay Investments Inc	900 Southdown Road Mississauga ON L5J 2Y4	237.9	<a href="#"><u>62</u></a>
CJ Tremblay Investments Inc	900 Southdown Road Mississauga ON L5J 2Y4	237.9	<a href="#"><u>62</u></a>
CJ Tremblay Investments Inc	900 Southdown Road Mississauga ON L5J 2Y4	237.9	<a href="#"><u>62</u></a>
CJ Tremblay Investments Inc	900 Southdown Road Mississauga ON	237.9	<a href="#"><u>62</u></a>
CJ Tremblay Investments Inc	900 Southdown Road Mississauga ON L5J 2Y4	237.9	<a href="#"><u>62</u></a>
CJ Tremblay Investments Inc	900 Southdown Road Mississauga ON L5J 2Y4	237.9	<a href="#"><u>62</u></a>
CJ Tremblay Investments Inc	900 Southdown Road Mississauga ON L5J 2Y4	237.9	<a href="#"><u>62</u></a>
CJ Tremblay Investments Inc	900 Southdown Road Mississauga ON L5J 2Y4	237.9	<a href="#"><u>62</u></a>
CJ Tremblay Investments Inc	900 Southdown Road Mississauga ON L5J 2Y4	237.9	<a href="#"><u>62</u></a>
CJ Tremblay Investments Inc	900 Southdown Road Mississauga ON L5J 2Y4	237.9	<a href="#"><u>62</u></a>
CJ Tremblay Investments Inc	900 Southdown Road Mississauga ON L5J 2Y4	237.9	<a href="#"><u>62</u></a>
CJ Tremblay Investments Inc	900 Southdown Road Mississauga ON L5J 2Y4	237.9	<a href="#"><u>62</u></a>
Store Mathieu Doyon Inc. MAGASIN MATHIEU DOYON INC	900 Southdown Road Mississauga ON L5J 2Y4	237.9	<a href="#"><u>62</u></a>

<b>Site</b>	<b>Address</b>	<b>Distance (m)</b>	<b>Map Key</b>
Peel Condominium Corporation 353	1271 Walden Circle Mississauga ON L5J 4R4	244.8	<a href="#">68</a>
Peel Condominium Corporation 353	1271 Walden Circle Mississauga ON L5J 4R4	244.8	<a href="#">68</a>
PCC #353	1271 Walden Circle Mississauga ON L5J 4R4	244.8	<a href="#">68</a>

### **PES - Pesticide Register**

A search of the PES database, dated Oct 2011-Jul 31, 2024 has found that there are 20 PES site(s) within approximately 0.25 kilometers of the project property.

<b>Site</b>	<b>Address</b>	<b>Distance (m)</b>	<b>Map Key</b>
LANDMARK LANDSCAPING INC	2133 ROYAL WINDSOR DR MISSISSAUGA ON L5J1K5	96.2	<a href="#">13</a>
NORTH EAST AIR SERVICES	2133 ROYAL WINDSOR DRIVE, #3 MISSISSAUGA ON L5J 1K5	96.2	<a href="#">13</a>
LANDMARK LANDSCAPING INC	2133 ROYAL WINDSOR DR MISSISSAUGA ON L5J1K5	96.2	<a href="#">13</a>
LANDMARK LANDSCAPING INC	2133 ROYAL WINDSOR DR MISSISSAUGA ON L5J 1K5	96.2	<a href="#">13</a>
METRO ONTARIO INC O/A METRO/FOOD BASICS # 046	910 SOUTHDOWN ROAD MISSISSAUGA ON L5J2Y4	162.0	<a href="#">28</a>
METRO ONTARIO INC O/A METRO/FOOD BASICS # 046	910 SOUTHDOWN ROAD MISSISSAUGA ON L5J 2Y4	162.0	<a href="#">28</a>
METRO ONTARIO INC O/A METRO/FOOD BASICS # 046	910 Southdown Road Mississauga ON L5J 2Y4	162.0	<a href="#">28</a>

<b>Site</b>	<b>Address</b>	<b>Distance (m)</b>	<b>Map Key</b>
SHILPA S. PATTANI INC	920 SOUTHDOWN RD MISSISSAUGA ON L5J 2Y4	205.6	<a href="#">45</a>
SHOPPERS DRUG MART #0695 (CLARKSON CROSSING)	920 SOUTHDOWN ROAD MISSISSAUGA ON L5J 2Y4	205.6	<a href="#">45</a>
SHILPA S. PATTANI INC	920 SOUTHDOWN RD MISSISSAUGA ON L5J 2Y4	205.6	<a href="#">45</a>
SHOPPERS DRUG MART #0695 (CLARKSON CROSSING)	920 SOUTHDOWN ROAD MISSISSAUGA ON L5J 2Y4	205.6	<a href="#">45</a>
SHOPPERS DRUG MART #0695 (CLARKSON CROSSING)	920 SOUTHDOWN ROAD MISSISSAUGA ON L5J 2Y4	205.6	<a href="#">45</a>
SHOPPERS DRUG MART #0695 (CLARKSON CROSSING)	920 SOUTHDOWN ROAD MISSISSAUGA ON L5J2Y4	205.6	<a href="#">45</a>
SHILPA S. PATTANI INC	920 SOUTHDOWN RD MISSISSAUGA ON L5J2Y4	205.6	<a href="#">45</a>
LANDMARK LANDSCAPING	918 SOUTHDOWN ROAD MISSISSAUGA ON L5J 2Y4	207.2	<a href="#">46</a>
C J TREMBLAY INVESTMENTS O/A CANADIAN TIRE	900 SOUTHDOWN RD MISSISSAUGA ON L5J 2Y4	237.9	<a href="#">62</a>
C J TREMBLAY INVESTMENTS O/A CANADIAN TIRE	900 SOUTHDOWN RD MISSISSAUGA ON L5J 2Y4	237.9	<a href="#">62</a>
C J TREMBLAY INVESTMENTS O/A CANADIAN TIRE	900 SOUTHDOWN RD MISSISSAUGA ON L5J2Y4	237.9	<a href="#">62</a>

<u>Site</u>	<u>Address</u>	<u>Distance (m)</u>	<u>Map Key</u>
C J TREMBLAY INVESTMENTS INC	900 Southdown RD Mississauga ON L5J 2Y4	237.9	<a href="#">62</a>
MAGASIN MATHIEU DOYON INC.	900 SOUTHDOWN RD MISSISSAUGA ON L5J 2Y4	237.9	<a href="#">62</a>

### **PRT - Private and Retail Fuel Storage Tanks**

A search of the PRT database, dated 1989-1996\* has found that there are 3 PRT site(s) within approximately 0.25 kilometers of the project property.

<u>Site</u>	<u>Address</u>	<u>Distance (m)</u>	<u>Map Key</u>
EAGLE CONCEPTS INC	1052 SOUTHDOWN RD MISSISSAUGA ON L5J2Y8	41.6	<a href="#">7</a>
TRANSPORTATION AND WORKS CLARKSON YRD WORKS AND PA	2167 ROYAL WINDSOR DR MISSISSAUGA ON L5J 1K5	175.9	<a href="#">32</a>
ANNES SELF SERVE	2007 LAKESHORE RD W MISSISSAUGA ON L5J1J6	185.6	<a href="#">36</a>

### **RSC - Record of Site Condition**

A search of the RSC database, dated 1997-Sept 2001, Oct 2004-Jul 2024 has found that there are 3 RSC site(s) within approximately 0.25 kilometers of the project property.

<u>Site</u>	<u>Address</u>	<u>Distance (m)</u>	<u>Map Key</u>
Gemini Urban Design Corp	2003,2009,2015,2021and 2035 Lushes Ave.& 1998,2008,2030 Lakeshore Rd.W Mississauga, ON MISSISSAUGA ON	167.0	<a href="#">29</a>
Gemini Urban Design Corp	2003,2009,2015,2021and 2035 Lushes Ave.& 1998,2008,2030 Lakeshore Rd.W Mississauga, ON MISSISSAUGA ON	167.0	<a href="#">29</a>
Northampton Gardens Limited	2007 LAKESHORE RD W ON MISSISSAUGA ON	185.6	<a href="#">36</a>

<u>Site</u>	<u>Address</u>	<u>Distance (m)</u>	<u>Map Key</u>
-------------	----------------	---------------------	----------------

### **SCT - Scott's Manufacturing Directory**

A search of the SCT database, dated 1992-Mar 2011\* has found that there are 20 SCT site(s) within approximately 0.25 kilometers of the project property.

<u>Site</u>	<u>Address</u>	<u>Distance (m)</u>	<u>Map Key</u>
TRUE TO TYPE INC.	2133 ROYAL WINDSOR DR UNIT 2 MISSISSAUGA ON L5J 1K5	96.2	<a href="#">13</a>
BFC INDUSTRIAL NICHOLLS RADTKE	2133 ROYAL WINDSOR DR UNIT 28 MISSISSAUGA ON L5J 1K5	96.2	<a href="#">13</a>
Larry Gordon Carpets Ltd.	2133 Royal Windsor Dr Unit 20 Mississauga ON L5J 1K5	96.2	<a href="#">13</a>
AT THE WROOT OF IT	2133 ROYAL WINDSOR DR UNIT 24 MISSISSAUGA ON L5J 1K5	96.2	<a href="#">13</a>
INNERTEC WOOD INDUSTRY	2133 ROYAL WINDSOR DR UNIT 25 MISSISSAUGA ON L5J 1K5	96.2	<a href="#">13</a>
James Currie Cabinetmakers	2133 Royal Windsor Dr Unit 44 Mississauga ON L5J 1K5	96.2	<a href="#">13</a>
Lorne Park Car Centre Ltd.	2133 Royal Windsor Dr Unit 46 Mississauga ON L5J 1K5	96.2	<a href="#">13</a>
CROWN PRINTING & DESIGN LTD.	2133 ROYAL WINDSOR DR UNIT 2 MISSISSAUGA ON L5J 1K5	96.2	<a href="#">13</a>
Con-Trak Mechanical Services	2133 Royal Windsor Dr Unit 11 Mississauga ON L5J 1K5	96.2	<a href="#">13</a>



<b>Site</b>	<b>Address</b>	<b>Distance (m)</b>	<b>Map Key</b>
New Concept Art/Framing Sls	2133 Royal Windsor Dr Unit 15 Mississauga ON L5J 1K5	96.2	<a href="#">13</a>
Con-Trak Mechanical Service	2133 Royal Windsor Dr Unit 11 Mississauga ON L5J 1K5	96.2	<a href="#">13</a>
Computer Support Experts Inc.	2133 Royal Windsor Dr Unit 2 Mississauga ON L5J 1K5	96.2	<a href="#">13</a>
James Currie Cabinetmakers Limited	2133 Royal Windsor Dr Unit 44 Mississauga ON L5J 1K5	96.2	<a href="#">13</a>
New Concept Art & Framing Sales Ltd.	2133 Royal Windsor Dr Unit 15 Mississauga ON L5J 1K5	96.2	<a href="#">13</a>
WEDCO LTD.	2133 Royal Windsor Dr Unit 43 Mississauga ON L5J 1K5	96.2	<a href="#">13</a>
Second Nature Hydroponics Inc.	2133 Royal Windsor Dr Unit 4 Mississauga ON L5J 1K5	96.2	<a href="#">13</a>
W.E. DOUGLAS & CO. INC.	2133 ROYAL WINDSOR DR UNIT 43 MISSISSAUGA ON L5J 1K5	96.2	<a href="#">13</a>
Prodmor Systems Inc.	2133 Royal Windsor Dr Unit 3 Mississauga ON L5J 1K5	96.2	<a href="#">13</a>
BFC INDUSTRIAL	2133 ROYAL WINDSOR DR UNIT 28 MISSISSAUGA ON L5J 1K5	96.2	<a href="#">13</a>
NEW CONCEPT ART & FRAMING	2133 ROYAL WINDSOR DR UNIT 15 MISSISSAUGA ON L5J 1K5	96.2	<a href="#">13</a>

## SPL - Ontario Spills

A search of the SPL database, dated 1988-Mar 2024; May 2024 has found that there are 28 SPL site(s) within approximately 0.25 kilometers of the project property.

<u>Site</u>	<u>Address</u>	<u>Distance (m)</u>	<u>Map Key</u>
2077 Royal Windsor Drive. <UNOFFICIAL>	Mississauga ON	0.0	<a href="#">2</a>
DARLING INTERNATIONAL CANADA INC	960 Southdown Road, Mississauga MISSISSAUGA ON	51.4	<a href="#">8</a>
TRANSPORT TRUCK	LAKESHORE BLVD & SOUTHDOWN RD MOTOR VEHICLE (OPERATING FLUID) MISSISSAUGA CITY ON	72.8	<a href="#">10</a>
GO TRANSIT	SOUTHDOWN ROAD NORTH OF LAKESHORE ROAD AT CONCRETE SHORING FACES OF GO STATION MISSISSAUGA CITY ON	72.8	<a href="#">10</a>
Thornridge Homes<UNOFFICIAL>	SE corner Southdown Road and Lakeshore Road<UNOFFICIAL> Mississauga ON	72.8	<a href="#">10</a>
Regional Municipality of Peel	Lakeshore Road West, Southdown Road, vicinity (south side) of QEW, and northwest Herridge Feedermain (from Jack Darling Park to Herridge Reservoir) Mississauga ON	72.8	<a href="#">10</a>
	Lakeshore Rd W and Southdown Rd Mississauga ON	72.8	<a href="#">10</a>
The Regional Municipality of Halton	Lakeshore Rd W & Southdown Rd Mississauga ON	72.8	<a href="#">10</a>
The Regional Municipality of Peel	South Down and Lakeshore Mississauga ON	72.8	<a href="#">10</a>
LIQUID CARGO LINES	SOUTHDOWN AND ROYAL WINDSOR TANK TRUCK (CARGO) MISSISSAUGA CITY ON	72.8	<a href="#">10</a>

<b>Site</b>	<b>Address</b>	<b>Distance (m)</b>	<b>Map Key</b>
The Regional Municipality of Peel	1110 Southdown Road Mississauga ON	109.8	<a href="#">15</a>
	1110 Southdown Road Mississauga ON	109.8	<a href="#">15</a>
The Regional Municipality of Peel	1110 Southdown Rd Mississauga ON	109.8	<a href="#">15</a>
The Regional Municipality of Peel	1110 Southdown Rd Mississauga ON	109.8	<a href="#">15</a>
GO Transit	1110 Southdown Road Clarkson ON	109.8	<a href="#">15</a>
	1110 Southdown Rd Mississauga ON	109.8	<a href="#">15</a>
	1110 Southdown Rd, Mississauga, ON L5J 0A3 MISSISSAUGA ON	109.8	<a href="#">15</a>
	1110 Southdown Rd., Mississauga MISSISSAUGA ON	109.8	<a href="#">15</a>
	Directly across from 2157 Royal Windsor Drive Mississauga ON	145.5	<a href="#">25</a>
Ainsworth Inc.	910 Southdown Road Mississauga ON L5J 2Y4	162.0	<a href="#">28</a>
	910 Southdown Rd Mississauga ON L5J 2Y4	162.0	<a href="#">28</a>
Metro Store 46<UNOFFICIAL>	910 Southdown Rd Mississauga ON L5J 2Y4	162.0	<a href="#">28</a>

<u>Site</u>	<u>Address</u>	<u>Distance (m)</u>	<u>Map Key</u>
PETRO-CANADA	AT SERVICE STATION AT 2007 LAKESHORE RD. WEST IN MISSISSAUGA TANK TRUCK (CARGO) MISSISSAUGA CITY ON	185.6	<a href="#">36</a>
UNKNOWN	CREEK/2007 LAKESHORE ROAD WEST MISSISSAUGA CITY ON	185.6	<a href="#">36</a>
The Regional Municipality of Peel	Sheridan Creek on Lushes Ave Mississauga ON	195.9	<a href="#">40</a>
	1201 Walden Circle, Mississauga, ON MISSISSAUGA ON	208.6	<a href="#">48</a>
	1271 Waldon Circle MISSISSAUGA ON	244.8	<a href="#">68</a>
The Regional Municipality of Peel	1271 Walden Circle Mississauga ON	244.8	<a href="#">68</a>

### **WWIS - Water Well Information System**

A search of the WWIS database, dated Dec 31 2023 has found that there are 25 WWIS site(s) within approximately 0.25 kilometers of the project property.

<u>Site</u>	<u>Address</u>	<u>Distance (m)</u>	<u>Map Key</u>
	lot 31 con 3 ON  <i>Well ID:</i> 4902294	66.8	<a href="#">9</a>
	2013 LAKESHORE RD WEST MISSISSAUGA ON  <i>Well ID:</i> 7046409	109.9	<a href="#">16</a>
	lot 30 con 3 ON  <i>Well ID:</i> 4902293	134.0	<a href="#">20</a>

<u>Site</u>	<u>Address</u>	<u>Distance (m)</u>	<u>Map Key</u>
	2157 Royal Windsor Drive lot 31 con 2 Mississauga ON  <i>Well ID: 7437195</i>	145.5	<a href="#"><u>25</u></a>
	2157 Royal Windsor Drive lot 31 con 2 Mississauga ON  <i>Well ID: 7437196</i>	145.5	<a href="#"><u>25</u></a>
	2157 Royal Windsor Drive lot 31 con 2 Mississauga ON  <i>Well ID: 7437194</i>	145.5	<a href="#"><u>25</u></a>
	2157 Royal Windsor Drive lot 31 con 2 Mississauga ON  <i>Well ID: 7437193</i>	145.5	<a href="#"><u>25</u></a>
	2157 Royal Windsor Drive lot 31 con 2 Mississauga ON  <i>Well ID: 7403335</i>	152.5	<a href="#"><u>27</u></a>
	2007 LAKESHORE RD MISSISSAUGA ON  <i>Well ID: 4909713</i>	168.5	<a href="#"><u>30</u></a>
	2007 LAKESHORE W. MISSISSAUGA ON  <i>Well ID: 7043665</i>	171.6	<a href="#"><u>31</u></a>
	2157 Royal Windsor Drive lot 31 con 2 Mississauga ON  <i>Well ID: 7403336</i>	175.9	<a href="#"><u>33</u></a>
	1998 LAKESHORE RD W lot 11 Mississauga ON  <i>Well ID: 7106564</i>	181.8	<a href="#"><u>34</u></a>
	2157 Royal Windsor Drive lot 31 con 2 Mississauga ON  <i>Well ID: 7403334</i>	191.0	<a href="#"><u>37</u></a>
	2157 Royal Windsor Drive lot 31 con 2 Mississauga ON  <i>Well ID: 7403408</i>	194.3	<a href="#"><u>39</u></a>
	2007 LAKESHORE W MISSISSAUGA ON	197.5	<a href="#"><u>41</u></a>

<u>Site</u>	<u>Address</u>	<u>Distance (m)</u>	<u>Map Key</u>
	<i>Well ID:</i> 4910293		
	2165 ROYAL WINDSOR DRIVE MISSISSAUGA ON	201.7	<a href="#">42</a>
	<i>Well ID:</i> 4910038		
	ON	203.2	<a href="#">43</a>
	<i>Well ID:</i> 7413153		
	2165 ROYAL WINDSOR DR MISSISSAUGA ON	204.0	<a href="#">44</a>
	<i>Well ID:</i> 4910066		
	ON	207.6	<a href="#">47</a>
	<i>Well ID:</i> 7413155		
	1998 LAKESHORE RD. W. lot 14 Mississauga ON	216.5	<a href="#">51</a>
	<i>Well ID:</i> 7106569		
	1110 southdown rd. Mississauga ON	222.3	<a href="#">52</a>
	<i>Well ID:</i> 7355169		
	1110 SOUTHDOWN RD MISSISSAUGA ON	226.6	<a href="#">53</a>
	<i>Well ID:</i> 7312445		
	LUSHES AVE Mississauga ON	231.8	<a href="#">56</a>
	<i>Well ID:</i> 7049659		
	ON	235.2	<a href="#">60</a>
	<i>Well ID:</i> 7409850		
	ON	247.2	<a href="#">70</a>
	<i>Well ID:</i> 7413154		

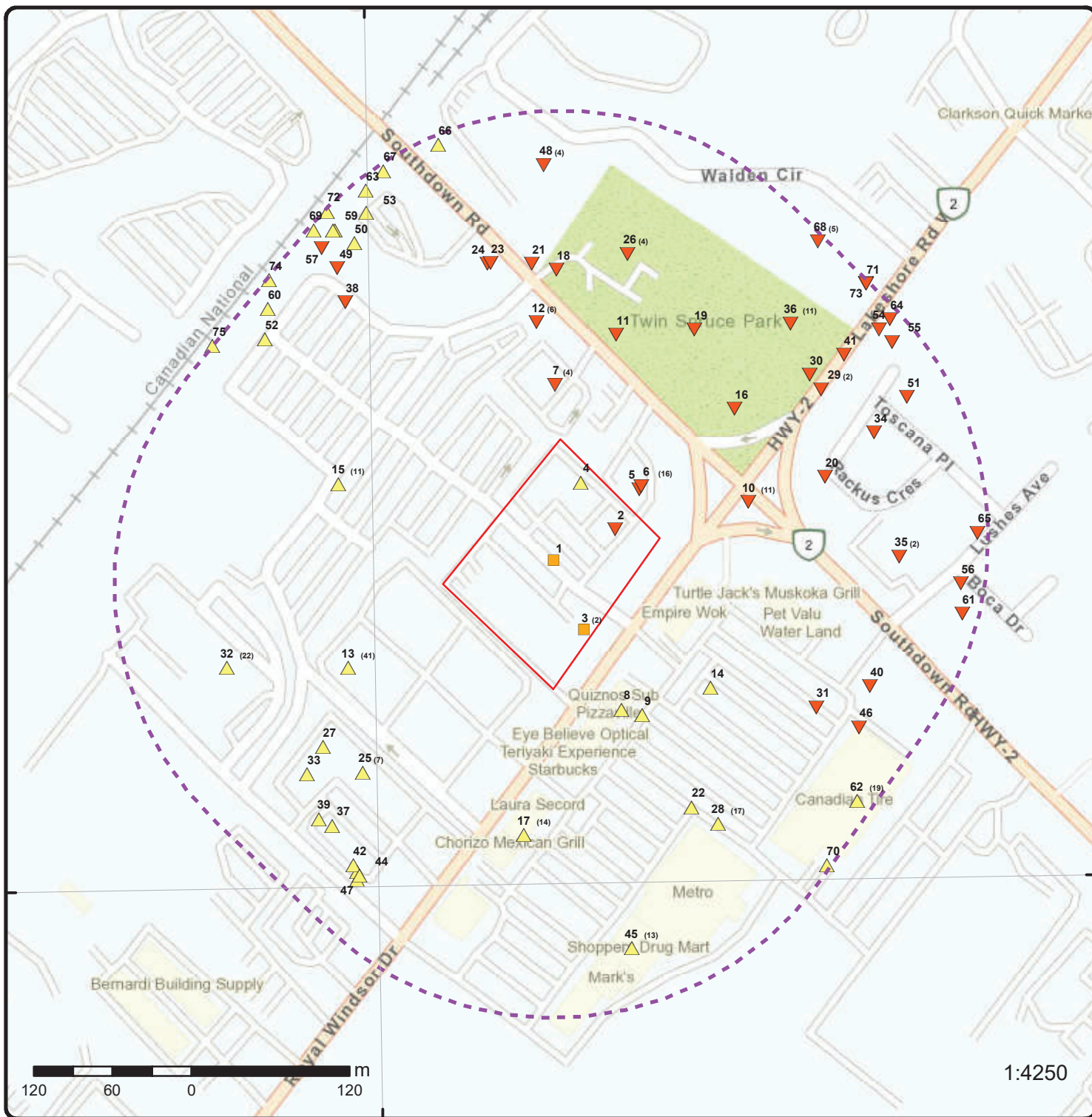

### Map: 0.25 Kilometer Radius

Order Number: 24091200029

Address: 2077 Royal Windsor Dr, Mississauga, ON



Project Property	Freeways; Highways	Beach	Shopping & Sports Area
Buffer Outline	Traffic Circle; Ramp	Airport	University/College
Eris Sites with Higher Elevation	Major Arterial; Minor Arterial	Industrial Area	Cemetery; Golf Course
Eris Sites with Same Elevation	Local Road	Military Base	Parkt (National)
Eris Sites with Lower Elevation	Service Road; Traffic Circle; Ramp	Aircraft Roads	Park (City/County)
Eris Sites with Unknown Elevation	Rail	Native Reservation	
		Hospital	



Source: Esri, Maxar, Earthstar Geographics, and the GIS User Community

43°30'N

**Aerial** Year: 2022

Order Number: 24091200029

**Address: 2077 Royal Windsor Dr, Mississauga, ON**



Source: ESRI World Imagery

© ERIS Information Limited Partnership



79°39'W

79°37'30"W

43°31'30"N

43°31'30"N

43°30'N

43°30'N

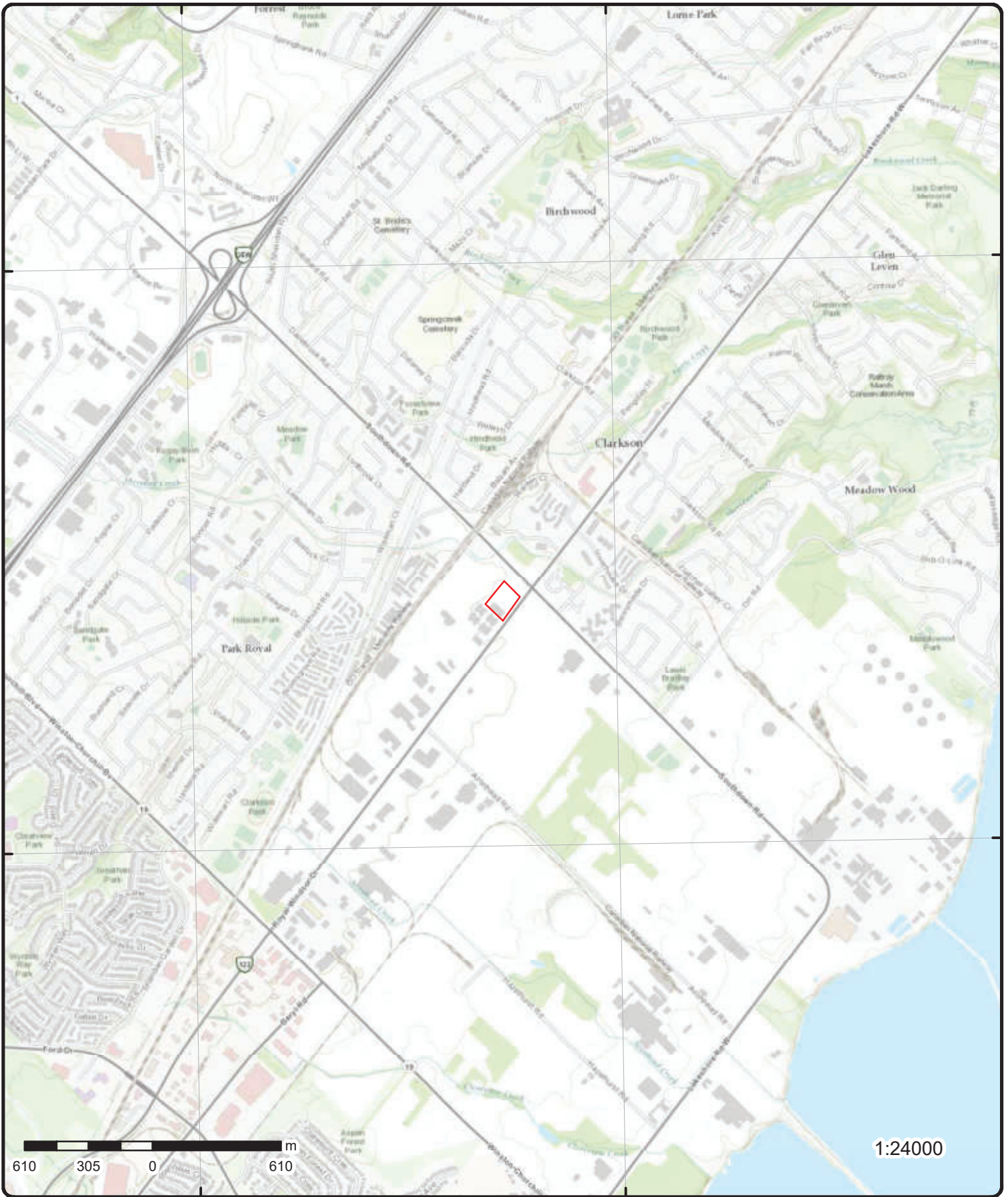

# Topographic Map

Order Number: 2409120029

Address: 2077 Royal Windsor Dr, ON



Source: ESRI World Topographic Map

© ERIS Information Limited Partnership

# Detail Report

Map Key	Number of Records	Direction/ Distance (m)	Elev/Diff (m)	Site	DB
<u>1</u>	1 of 1	NNE/0.0	97.8 / 0.00	2077 Royal Windsor Dr Mississauga ON L5J 1K5	EHS
<b>Order No:</b> 22022400139 <b>Status:</b> C <b>Report Type:</b> Custom Report <b>Report Date:</b> 01-MAR-22 <b>Date Received:</b> 24-FEB-22 <b>Previous Site Name:</b> <b>Lot/Building Size:</b> <b>Additional Info Ordered:</b> Fire Insur. Maps and/or Site Plans		<b>Nearest Intersection:</b> <b>Municipality:</b> <b>Client Prov/State:</b> ON <b>Search Radius (km):</b> .25 <b>X:</b> -79.63167886 <b>Y:</b> 43.51054287			

<u>2</u>	1 of 1	ENE/0.0	97.5 / -0.34	2077 Royal Windsor Drive.<UNOFFICIAL>  Mississauga ON	SPL
<b>Ref No:</b> 0625-6V3FN3 <b>Year:</b> <b>Incident Dt:</b> 10/30/2006 <b>Dt MOE Arvl on Scn:</b> <b>MOE Reported Dt:</b> 10/30/2006 <b>Dt Document Closed:</b> <b>Site No:</b> <b>MOE Response:</b> <b>Site County/District:</b> <b>Site Geo Ref Meth:</b> <b>Site District Office:</b> Halton-Peel <b>Nearest Watercourse:</b> <b>Site Name:</b> 2077 Royal Windsor Drive.<UNOFFICIAL> <b>Site Address:</b> <b>Site Region:</b> <b>Site Municipality:</b> Mississauga <b>Site Lot:</b> <b>Site Conc:</b> <b>Site Geo Ref Accu:</b> <b>Site Map Datum:</b> <b>Northing:</b> <b>Easting:</b> <b>Incident Cause:</b> <b>Incident Preceding Spill:</b> <b>Environment Impact:</b> Possible <b>Health Env Consequence:</b> <b>Nature of Impact:</b> <b>Contaminant Qty:</b> Not Specified Not specified <b>Contaminant Qty 1:</b> Not Specified <b>Contaminant Unit:</b> Not specified <b>Client Type:</b> <b>Source Type:</b> Other <b>Contaminant Code:</b> 46 <b>Contaminant Name:</b> FOAM <b>Contaminant Limit 1:</b> <b>Contam Limit Freq 1:</b> <b>Contaminant UN No 1:</b> <b>Receiving Medium:</b>		<b>Municipality No:</b> <b>Nature of Damage:</b> <b>Discharger Report:</b> <b>Material Group:</b> <b>Impact to Health:</b> <b>Agency Involved:</b>			

Map Key	Number of Records	Direction/ Distance (m)	Elev/Diff (m)	Site	DB
<b>Incident Reason:</b>		Vandalism - Illegal/deliberate (incl. sabotage)			
<b>Incident Summary:</b>		Automotive Facility-30 tires on Fire,Runoff to Sheridan CK			
<b>Activity Preceding Spill:</b>					
<b>Property 2nd Watershed:</b>					
<b>Property Tertiary Watershed:</b>					
<b>Sector Type:</b>					
<b>SAC Action Class:</b>					
<b>Call Report Locatn Geodata:</b>					
<b>Time Reported:</b>					
<b>System Facility Address:</b>					
<b>Client Name:</b>					

<u>3</u>	1 of 2	SSE/0.0	97.8 / 0.00	2105 Royal Windsor Dr Mississauga ON L5J 1K5	EHS
<b>Order No:</b>	20120611034			<b>Nearest Intersection:</b>	
<b>Status:</b>	C			<b>Municipality:</b>	
<b>Report Type:</b>	Standard Report			<b>Client Prov/State:</b>	ON
<b>Report Date:</b>	19-JUN-12			<b>Search Radius (km):</b>	.25
<b>Date Received:</b>	11-JUN-12			<b>X:</b>	-79.63258
<b>Previous Site Name:</b>				<b>Y:</b>	43.51042
<b>Lot/Building Size:</b>					
<b>Additional Info Ordered:</b>					

<u>3</u>	2 of 2	SSE/0.0	97.8 / 0.00	CRW 1 LP AND CRW 2 LP 2105 ROYAL WINDSOR DRIVE MISSISSAUGA ON L5J 1K5	GEN
<b>Generator No:</b>	ON2622869				
<b>SIC Code:</b>					
<b>SIC Description:</b>					
<b>Approval Years:</b>	As of Oct 2022				
<b>PO Box No:</b>					
<b>Country:</b>	Canada				
<b>Status:</b>	Registered				
<b>Co Admin:</b>					
<b>Choice of Contact:</b>					
<b>Phone No Admin:</b>					
<b>Contaminated Facility:</b>					
<b>MHSW Facility:</b>					

Detail(s)

**Waste Class:** 150 L  
**Waste Class Name:** INERT INORGANIC WASTES

<u>4</u>	1 of 1	NNE/0.0	97.8 / 0.01	Bridgestone Firestone Canada Inc. 2097 Royal Windsor Drive Mississauga ON L5J 1K5	GEN
<b>Generator No:</b>	ON8096881				
<b>SIC Code:</b>	811111				
<b>SIC Description:</b>	General Automotive Repair				
<b>Approval Years:</b>	06				
<b>PO Box No:</b>					
<b>Country:</b>					
<b>Status:</b>					
<b>Co Admin:</b>					
<b>Choice of Contact:</b>					
<b>Phone No Admin:</b>					

Map Key	Number of Records	Direction/ Distance (m)	Elev/Diff (m)	Site	DB
---------	-------------------	----------------------------	------------------	------	----

Contaminated Facility:  
MHSW Facility:

Detail(s)

Waste Class: 146  
Waste Class Name: OTHER SPECIFIED INORGANICS

<u>5</u>	1 of 1	ENE/15.3	96.9 / -0.97	Royal Windsor Cleaners 5-2057 Royal Windsor Dr Mississauga ON L5J1K5	CDRY
----------	--------	----------	--------------	--	------

Legal Name of Company:  
Region:  
Type of Reporter:

Waste Quantity by Year

Reporting Year: 2013  
Quantity of PERC (kg): 336  
Total Waste Water (kg): 0  
Total Waste Water (L): 10  
Total Residue (kg): 0  
Total Residue (L): 100  
Total Mix (kg): 0  
Total Mix (L): -  
Request for Confidentiality: No  
Reason For Confidentiality:

Reporting Year: 2012  
Quantity of PERC (kg): 224  
Total Waste Water (kg): 0  
Total Waste Water (L): 115  
Total Residue (kg): 0  
Total Residue (L): -  
Total Mix (kg): 0  
Total Mix (L): 34  
Request for Confidentiality: No  
Reason For Confidentiality:

Reporting Year: 2011  
Quantity of PERC (kg): 224  
Total Waste Water (kg): -  
Total Waste Water (L): 90  
Total Residue (kg): 20  
Total Residue (L): 0  
Total Mix (kg): 0  
Total Mix (L): -  
Request for Confidentiality: No  
Reason For Confidentiality:

Reporting Year: 2010  
Quantity of PERC (kg): 224  
Total Waste Water (kg): 50  
Total Waste Water (L): -  
Total Residue (kg): 69  
Total Residue (L): -  
Total Mix (kg): 0  
Total Mix (L): -  
Request for Confidentiality: No  
Reason For Confidentiality:

Reporting Year: 2009

Map Key	Number of Records	Direction/ Distance (m)	Elev/Diff (m)	Site	DB
<i>Quantity of PERC (kg):</i>		336			
<i>Total Waste Water (kg):</i>		70			
<i>Total Waste Water (L):</i>		-			
<i>Total Residue (kg):</i>		143			
<i>Total Residue (L):</i>		-			
<i>Total Mix (kg):</i>		0			
<i>Total Mix (L):</i>		-			
<i>Request for Confidentiality:</i>		No			
<i>Reason For Confidentiality:</i>					
<i>Reporting Year:</i>		2008			
<i>Quantity of PERC (kg):</i>		448			
<i>Total Waste Water (kg):</i>		0			
<i>Total Waste Water (L):</i>		-			
<i>Total Residue (kg):</i>		35			
<i>Total Residue (L):</i>		-			
<i>Total Mix (kg):</i>		0			
<i>Total Mix (L):</i>		-			
<i>Request for Confidentiality:</i>		No			
<i>Reason For Confidentiality:</i>					
<i>Reporting Year:</i>		2007			
<i>Quantity of PERC (kg):</i>		448			
<i>Total Waste Water (kg):</i>		210			
<i>Total Waste Water (L):</i>		-			
<i>Total Residue (kg):</i>		220			
<i>Total Residue (L):</i>		-			
<i>Total Mix (kg):</i>		0			
<i>Total Mix (L):</i>		-			
<i>Request for Confidentiality:</i>		No			
<i>Reason For Confidentiality:</i>		N/A			
<i>Reporting Year:</i>		2006			
<i>Quantity of PERC (kg):</i>		560			
<i>Total Waste Water (kg):</i>		0			
<i>Total Waste Water (L):</i>		-			
<i>Total Residue (kg):</i>		45			
<i>Total Residue (L):</i>		-			
<i>Total Mix (kg):</i>		0			
<i>Total Mix (L):</i>		-			
<i>Request for Confidentiality:</i>		No			
<i>Reason For Confidentiality:</i>		N/A			
<i>Reporting Year:</i>		2005			
<i>Quantity of PERC (kg):</i>		448			
<i>Total Waste Water (kg):</i>		0			
<i>Total Waste Water (L):</i>		-			
<i>Total Residue (kg):</i>		0			
<i>Total Residue (L):</i>		-			
<i>Total Mix (kg):</i>		0			
<i>Total Mix (L):</i>		-			
<i>Request for Confidentiality:</i>		No			
<i>Reason For Confidentiality:</i>		N/A			
<i>Reporting Year:</i>		2004			
<i>Quantity of PERC (kg):</i>		117.6			
<i>Total Waste Water (kg):</i>		0			
<i>Total Waste Water (L):</i>		-			
<i>Total Residue (kg):</i>		0			
<i>Total Residue (L):</i>		-			
<i>Total Mix (kg):</i>		60			
<i>Total Mix (L):</i>		-			
<i>Request for Confidentiality:</i>		No			
<i>Reason For Confidentiality:</i>		N/A			

Map Key	Number of Records	Direction/ Distance (m)	Elev/Diff (m)	Site	DB
<u>6</u>	1 of 16	ENE/18.3	96.9 / -0.97	ADELAIDE A. KREINER-LEY 2057 ROYAL WINDSOR DR., SWM MISSISSAUGA ON L5J 1K5	CA
Certificate #:		3-1184-98-			
Application Year:		98			
Issue Date:		8/20/1998			
Approval Type:		Municipal sewage			
Status:		Approved			
Application Type:					
Client Name:					
Client Address:					
Client City:					
Client Postal Code:					
Project Description:					
Contaminants:					
Emission Control:					
<u>6</u>	2 of 16	ENE/18.3	96.9 / -0.97	ROYAL WINDSOR CLEANERS 2057 ROYAL WINDSOR DRIVE MISSISSAUGA ON L5J 1K5	GEN
Generator No:		ON2411100			
SIC Code:		9721			
SIC Description:		POWER LAUND./CLEANERS			
Approval Years:		98,99,00,01			
PO Box No:					
Country:					
Status:					
Co Admin:					
Choice of Contact:					
Phone No Admin:					
Contaminated Facility:					
MHSW Facility:					
<u>Detail(s)</u>					
Waste Class:		241			
Waste Class Name:		HALOGENATED SOLVENTS			
<u>6</u>	3 of 16	ENE/18.3	96.9 / -0.97	Royal Windsor Cleaners 2057 Royal Windsor Dr. #5 Mississauga ON L5J 1K5	GEN
Generator No:		ON1317232			
SIC Code:		812320			
SIC Description:		Dry Cleaning & Laundry Serv. (exc. Coin-Op.)			
Approval Years:		02,03,04,05,06,07,08			
PO Box No:					
Country:					
Status:					
Co Admin:					
Choice of Contact:					
Phone No Admin:					
Contaminated Facility:					
MHSW Facility:					
<u>Detail(s)</u>					
Waste Class:		241			
Waste Class Name:		HALOGENATED SOLVENTS			

Map Key	Number of Records	Direction/ Distance (m)	Elev/Diff (m)	Site	DB
<a href="#">6</a>	4 of 16	ENE/18.3	96.9 / -0.97	ROYAL WINDSOR CLEANERS 1337455 COMPANY 2057 ROYAL WINDSOR DRIVE MISSISSAUGA ON L5J 1K5	GEN
<b>Generator No:</b> <b>SIC Code:</b> <b>SIC Description:</b> <b>Approval Years:</b> <b>PO Box No:</b> <b>Country:</b> <b>Status:</b> <b>Co Admin:</b> <b>Choice of Contact:</b> <b>Phone No Admin:</b> <b>Contaminated Facility:</b> <b>MHSW Facility:</b>		ON2411100  02,03,04			
<b><u>Detail(s)</u></b>					
<b>Waste Class:</b>		262			
<b>Waste Class Name:</b>		DETERGENTS/SOAPS			
<a href="#">6</a>	5 of 16	ENE/18.3	96.9 / -0.97	Royal Windsor Cleaners 2057 Royal Windsor Dr. #5 Mississauga ON	GEN
<b>Generator No:</b> <b>SIC Code:</b> <b>SIC Description:</b> <b>Approval Years:</b> <b>PO Box No:</b> <b>Country:</b> <b>Status:</b> <b>Co Admin:</b> <b>Choice of Contact:</b> <b>Phone No Admin:</b> <b>Contaminated Facility:</b> <b>MHSW Facility:</b>		ON1317232 812320 Dry Cleaning and Laundry Services (except Coin-Operated) 2009			
<b><u>Detail(s)</u></b>					
<b>Waste Class:</b>		241			
<b>Waste Class Name:</b>		HALOGENATED SOLVENTS			
<a href="#">6</a>	6 of 16	ENE/18.3	96.9 / -0.97	Royal Windsor Cleaners 2057 Royal Windsor Dr. #5 Mississauga ON	GEN
<b>Generator No:</b> <b>SIC Code:</b> <b>SIC Description:</b> <b>Approval Years:</b> <b>PO Box No:</b> <b>Country:</b> <b>Status:</b> <b>Co Admin:</b> <b>Choice of Contact:</b> <b>Phone No Admin:</b> <b>Contaminated Facility:</b> <b>MHSW Facility:</b>		ON1317232 812320 Dry Cleaning and Laundry Services (except Coin-Operated) 2010			

Map Key	Number of Records	Direction/ Distance (m)	Elev/Diff (m)	Site	DB
<u>Detail(s)</u>					
<b>Waste Class:</b>		241			
<b>Waste Class Name:</b>		HALOGENATED SOLVENTS			
<u>6</u>	7 of 16	<b>ENE/18.3</b>	<b>96.9 / -0.97</b>	<b>Royal Windsor Cleaners 2057 Royal Windsor Dr. #5 Mississauga ON</b>	<b>GEN</b>
<b>Generator No:</b>		ON1317232			
<b>SIC Code:</b>		812320			
<b>SIC Description:</b>		Dry Cleaning and Laundry Services (except Coin-Operated)			
<b>Approval Years:</b>		2011			
<b>PO Box No:</b>					
<b>Country:</b>					
<b>Status:</b>					
<b>Co Admin:</b>					
<b>Choice of Contact:</b>					
<b>Phone No Admin:</b>					
<b>Contaminated Facility:</b>					
<b>MHSW Facility:</b>					
<u>Detail(s)</u>					
<b>Waste Class:</b>		241			
<b>Waste Class Name:</b>		HALOGENATED SOLVENTS			
<u>6</u>	8 of 16	<b>ENE/18.3</b>	<b>96.9 / -0.97</b>	<b>Royal Windsor Cleaners 2057 Royal Windsor Dr. #5 Mississauga ON L5J 1K5</b>	<b>GEN</b>
<b>Generator No:</b>		ON1317232			
<b>SIC Code:</b>		812320			
<b>SIC Description:</b>		Dry Cleaning and Laundry Services (except Coin-Operated)			
<b>Approval Years:</b>		2012			
<b>PO Box No:</b>					
<b>Country:</b>					
<b>Status:</b>					
<b>Co Admin:</b>					
<b>Choice of Contact:</b>					
<b>Phone No Admin:</b>					
<b>Contaminated Facility:</b>					
<b>MHSW Facility:</b>					
<u>Detail(s)</u>					
<b>Waste Class:</b>		241			
<b>Waste Class Name:</b>		HALOGENATED SOLVENTS			
<u>6</u>	9 of 16	<b>ENE/18.3</b>	<b>96.9 / -0.97</b>	<b>Royal Windsor Cleaners 2057 Royal Windsor Dr. #5 Mississauga ON</b>	<b>GEN</b>
<b>Generator No:</b>		ON1317232			
<b>SIC Code:</b>		812320			
<b>SIC Description:</b>		DRY CLEANING AND LAUNDRY SERVICES (EXCEPT COIN-OPERATED)			
<b>Approval Years:</b>		2013			
<b>PO Box No:</b>					
<b>Country:</b>					
<b>Status:</b>					
<b>Co Admin:</b>					



Map Key	Number of Records	Direction/ Distance (m)	Elev/Diff (m)	Site	DB
<b>Choice of Contact:</b> <b>Phone No Admin:</b> <b>Contaminated Facility:</b> <b>MHSW Facility:</b>					
<b><u>Detail(s)</u></b>					
<b>Waste Class:</b>		241			
<b>Waste Class Name:</b>		HALOGENATED SOLVENTS			
<b>Waste Class:</b>		212			
<b>Waste Class Name:</b>		ALIPHATIC SOLVENTS			
<u>6</u>	10 of 16	<b>ENE/18.3</b>	<b>96.9 / -0.97</b>	<b>Royal Windsor Cleaners 2057 Royal Windsor Dr. #5 Mississauga ON L5J 1K5</b>	<b>GEN</b>
<b>Generator No:</b>		ON1317232			
<b>SIC Code:</b>		812320			
<b>SIC Description:</b>		DRY CLEANING AND LAUNDRY SERVICES (EXCEPT COIN-OPERATED)			
<b>Approval Years:</b>		2016			
<b>PO Box No:</b>					
<b>Country:</b>		Canada			
<b>Status:</b>					
<b>Co Admin:</b>					
<b>Choice of Contact:</b>		CO_OFFICIAL			
<b>Phone No Admin:</b>					
<b>Contaminated Facility:</b>		No			
<b>MHSW Facility:</b>		No			
<b><u>Detail(s)</u></b>					
<b>Waste Class:</b>		241			
<b>Waste Class Name:</b>		HALOGENATED SOLVENTS			
<b>Waste Class:</b>		212			
<b>Waste Class Name:</b>		ALIPHATIC SOLVENTS			
<u>6</u>	11 of 16	<b>ENE/18.3</b>	<b>96.9 / -0.97</b>	<b>Royal Windsor Cleaners 2057 Royal Windsor Dr. #5 Mississauga ON L5J 1K5</b>	<b>GEN</b>
<b>Generator No:</b>		ON1317232			
<b>SIC Code:</b>		812320			
<b>SIC Description:</b>		DRY CLEANING AND LAUNDRY SERVICES (EXCEPT COIN-OPERATED)			
<b>Approval Years:</b>		2015			
<b>PO Box No:</b>					
<b>Country:</b>		Canada			
<b>Status:</b>					
<b>Co Admin:</b>					
<b>Choice of Contact:</b>		CO_OFFICIAL			
<b>Phone No Admin:</b>					
<b>Contaminated Facility:</b>		No			
<b>MHSW Facility:</b>		No			
<b><u>Detail(s)</u></b>					
<b>Waste Class:</b>		241			
<b>Waste Class Name:</b>		HALOGENATED SOLVENTS			
<b>Waste Class:</b>		212			
<b>Waste Class Name:</b>		ALIPHATIC SOLVENTS			

Map Key	Number of Records	Direction/ Distance (m)	Elev/Diff (m)	Site	DB
<u>6</u>	12 of 16	ENE/18.3	96.9 / -0.97	Royal Windsor Cleaners 2057 Royal Windsor Dr. #5 Mississauga ON L5J 1K5	GEN
<b>Generator No:</b> <b>SIC Code:</b> <b>SIC Description:</b> <b>Approval Years:</b> <b>PO Box No:</b> <b>Country:</b> <b>Status:</b> <b>Co Admin:</b> <b>Choice of Contact:</b> <b>Phone No Admin:</b> <b>Contaminated Facility:</b> <b>MHSW Facility:</b>		ON1317232 812320 DRY CLEANING AND LAUNDRY SERVICES (EXCEPT COIN-OPERATED) 2014 Canada Status: CO OFFICIAL No No			
<b>Detail(s)</b>					
<b>Waste Class:</b>		212			
<b>Waste Class Name:</b>		ALIPHATIC SOLVENTS			
<b>Waste Class:</b>		241			
<b>Waste Class Name:</b>		HALOGENATED SOLVENTS			
<u>6</u>	13 of 16	ENE/18.3	96.9 / -0.97	Royal Windsor Cleaners 2057 Royal Windsor Dr. #5 Mississauga ON L5J 1K5	GEN
<b>Generator No:</b> <b>SIC Code:</b> <b>SIC Description:</b> <b>Approval Years:</b> <b>PO Box No:</b> <b>Country:</b> <b>Status:</b> <b>Co Admin:</b> <b>Choice of Contact:</b> <b>Phone No Admin:</b> <b>Contaminated Facility:</b> <b>MHSW Facility:</b>		ON1317232 As of Dec 2018 Canada Registered			
<b>Detail(s)</b>					
<b>Waste Class:</b>		212 L			
<b>Waste Class Name:</b>		Aliphatic solvents and residues			
<u>6</u>	14 of 16	ENE/18.3	96.9 / -0.97	Royal Windsor Cleaners 2057 Royal Windsor Dr. #5 Mississauga ON L5J 1K5	GEN
<b>Generator No:</b> <b>SIC Code:</b> <b>SIC Description:</b> <b>Approval Years:</b> <b>PO Box No:</b> <b>Country:</b> <b>Status:</b> <b>Co Admin:</b> <b>Choice of Contact:</b> <b>Phone No Admin:</b>		ON1317232 As of Jul 2020 Canada Registered			

Map Key	Number of Records	Direction/ Distance (m)	Elev/Diff (m)	Site	DB
<b>Contaminated Facility:</b> <b>MHSW Facility:</b>					
<u>Detail(s)</u>					
<b>Waste Class:</b>		212 L			
<b>Waste Class Name:</b>		Aliphatic solvents and residues			
<u>6</u>	15 of 16	<b>ENE/18.3</b>	<b>96.9 / -0.97</b>	<b>Royal Windsor Cleaners 2057 Royal Windsor Dr. #5 Mississauga ON L5J 1K5</b>	<b>GEN</b>
<b>Generator No:</b>		ON1317232			
<b>SIC Code:</b>					
<b>SIC Description:</b>					
<b>Approval Years:</b>		As of Nov 2021			
<b>PO Box No:</b>					
<b>Country:</b>		Canada			
<b>Status:</b>		Registered			
<b>Co Admin:</b>					
<b>Choice of Contact:</b>					
<b>Phone No Admin:</b>					
<b>Contaminated Facility:</b>					
<b>MHSW Facility:</b>					
<u>Detail(s)</u>					
<b>Waste Class:</b>		212 L			
<b>Waste Class Name:</b>		Aliphatic solvents and residues			
<u>6</u>	16 of 16	<b>ENE/18.3</b>	<b>96.9 / -0.97</b>	<b>Royal Windsor Cleaners 2057 Royal Windsor Dr. #5 Mississauga ON L5J 1K5</b>	<b>GEN</b>
<b>Generator No:</b>		ON1317232			
<b>SIC Code:</b>					
<b>SIC Description:</b>					
<b>Approval Years:</b>		As of Oct 2022			
<b>PO Box No:</b>					
<b>Country:</b>		Canada			
<b>Status:</b>		Registered			
<b>Co Admin:</b>					
<b>Choice of Contact:</b>					
<b>Phone No Admin:</b>					
<b>Contaminated Facility:</b>					
<b>MHSW Facility:</b>					
<u>Detail(s)</u>					
<b>Waste Class:</b>		212 L			
<b>Waste Class Name:</b>		ALIPHATIC SOLVENTS			
<u>7</u>	1 of 4	<b>N/41.6</b>	<b>96.9 / -0.93</b>	<b>CANADA TRUST 1052 SOUTHDOWN RD. (SWM) MISSISSAUGA CITY ON L5J 2Y8</b>	<b>CA</b>
<b>Certificate #:</b>		3-0592-94-			
<b>Application Year:</b>		94			
<b>Issue Date:</b>		6/16/1994			
<b>Approval Type:</b>		Municipal sewage			
<b>Status:</b>		Approved			

Map Key	Number of Records	Direction/ Distance (m)	Elev/Diff (m)	Site	DB
<b>Application Type:</b> <b>Client Name:</b> <b>Client Address:</b> <b>Client City:</b> <b>Client Postal Code:</b> <b>Project Description:</b> <b>Contaminants:</b> <b>Emission Control:</b>					
<u>7</u>	2 of 4	N/41.6	96.9 / -0.93	EAGLE CONCEPTS INC 1052 SOUTHDOWN RD MISSISSAUGA ON L5J2Y8	PRT
<b>Location ID:</b> <b>Type:</b> <b>Expiry Date:</b> <b>Capacity (L):</b> <b>Licence #:</b>		17954 retail 1991-06-30 39941 0000017385			
<u>7</u>	3 of 4	N/41.6	96.9 / -0.93	SUNOCO PETROLEUM 1052 SOUTHDOWN RD MISSISSAUGA ON L5J 2Y8	DTNK
<b><u>Delisted Expired Fuel Safety Facilities</u></b>					
<b>Instance No:</b> <b>Status:</b> <b>Instance ID:</b> <b>Instance Type:</b> <b>Instance Creation Dt:</b> <b>Instance Install Dt:</b> <b>Item Description:</b> <b>Manufacturer:</b> <b>Model:</b> <b>Serial No:</b> <b>ULC Standard:</b> <b>Quantity:</b> <b>Unit of Measure:</b> <b>Overfill Prot Type:</b> <b>Creation Date:</b> <b>Next Periodic Str DT:</b> <b>TSSA Base Sched Cycle 2:</b> <b>TSSAMax Hazard Rank 1:</b> <b>TSSA Risk Based Periodic Yn:</b> <b>TSSA Volume of Directives:</b> <b>TSSA Periodic Exempt:</b> <b>TSSA Statutory Interval:</b> <b>TSSA Recd Insp Interva:</b> <b>TSSA Recd Tolerance:</b> <b>TSSA Program Area:</b> <b>TSSA Program Area 2:</b> <b>Description:</b>		9191872 EXPIRED  FS Facility		<b>Expired Date:</b> <b>Max Hazard Rank:</b> <b>Facility Location:</b> <b>Facility Type:</b> <b>Fuel Type 2:</b> <b>Fuel Type 3:</b> <b>Panam Related:</b> <b>Panam Venue Nm:</b> <b>External Identifier:</b> <b>Item:</b> <b>Piping Steel:</b> <b>Piping Galvanized:</b> <b>Tank Single Wall St:</b> <b>Piping Underground:</b> <b>Tank Underground:</b> <b>Source:</b>	
		6/7/1990			
<u>7</u>	4 of 4	N/41.6	96.9 / -0.93	SUNOCO PETROLEUM 1052 SOUTHDOWN RD MISSISSAUGA ON	DTNK

Map Key	Number of Records	Direction/ Distance (m)	Elev/Diff (m)	Site	DB
---------	-------------------	-------------------------	---------------	------	----

**Delisted Expired Fuel Safety Facilities**

<b>Instance No:</b>	9193965	<b>Expired Date:</b>	
<b>Status:</b>	EXPIRED	<b>Max Hazard Rank:</b>	
<b>Instance ID:</b>	378730	<b>Facility Location:</b>	
<b>Instance Type:</b>	FS Facility	<b>Facility Type:</b>	
<b>Instance Creation Dt:</b>		<b>Fuel Type 2:</b>	
<b>Instance Install Dt:</b>		<b>Fuel Type 3:</b>	
<b>Item Description:</b>		<b>Panam Related:</b>	
<b>Manufacturer:</b>		<b>Panam Venue Nm:</b>	
<b>Model:</b>		<b>External Identifier:</b>	
<b>Serial No:</b>		<b>Item:</b>	
<b>ULC Standard:</b>		<b>Piping Steel:</b>	
<b>Quantity:</b>		<b>Piping Galvanized:</b>	
<b>Unit of Measure:</b>		<b>Tank Single Wall St:</b>	
<b>Overfill Prot Type:</b>		<b>Piping Underground:</b>	
<b>Creation Date:</b>		<b>Tank Underground:</b>	
<b>Next Periodic Str DT:</b>		<b>Source:</b>	
<b>TSSA Base Sched Cycle 2:</b>			
<b>TSSAMax Hazard Rank 1:</b>			
<b>TSSA Risk Based Periodic Yn:</b>			
<b>TSSA Volume of Directives:</b>			
<b>TSSA Periodic Exempt:</b>			
<b>TSSA Statutory Interval:</b>			
<b>TSSA Recd Insp Interva:</b>			
<b>TSSA Recd Tolerance:</b>			
<b>TSSA Program Area:</b>			
<b>TSSA Program Area 2:</b>			
<b>Description:</b>	FS Propane Refill Cntr - Cylr Fill		
<b>Original Source:</b>	EXP		
<b>Record Date:</b>	Up to Mar 2012		

<u>8</u>	1 of 1	SSE/51.4	98.9 / 1.10	<b>DARLING INTERNATIONAL CANADA INC</b> 960 Southdown Road, Mississauga MISSISSAUGA ON	SPL
----------	--------	----------	-------------	--	-----

<b>Ref No:</b>	1-20VDUL	<b>Municipality No:</b>	
<b>Year:</b>		<b>Nature of Damage:</b>	
<b>Incident Dt:</b>	7/30/2022 12:00:00 PM	<b>Discharger Report:</b>	
<b>Dt MOE Arvl on Scn:</b>		<b>Material Group:</b>	
<b>MOE Reported Dt:</b>	7/30/2022 12:54:31 PM	<b>Impact to Health:</b>	0 No Impact
<b>Dt Document Closed:</b>	9/9/2022 7:45:43 AM	<b>Agency Involved:</b>	
<b>Site No:</b>			
<b>MOE Response:</b>	Desktop Response		
<b>Site County/District:</b>			
<b>Site Geo Ref Meth:</b>			
<b>Site District Office:</b>	Halton-Peel District Office		
<b>Nearest Watercourse:</b>			
<b>Site Name:</b>	DARLING INTERNATIONAL CANADA INC		
<b>Site Address:</b>	960 Southdown Road, Mississauga		
<b>Site Region:</b>	REGIONAL MUNICIPALITY OF PEEL		
<b>Site Municipality:</b>	MISSISSAUGA		
<b>Site Lot:</b>			
<b>Site Conc:</b>			
<b>Site Geo Ref Accu:</b>			
<b>Site Map Datum:</b>			
<b>Northing:</b>			
<b>Easting:</b>			
<b>Incident Cause:</b>			
<b>Incident Preceding Spill:</b>	Leak/Break		
<b>Environment Impact:</b>	1 Minor Impact		
<b>Health Env Consequence:</b>			

Map Key	Number of Records	Direction/ Distance (m)	Elev/Diff (m)	Site	DB
<b>Nature of Impact:</b>					
<b>Contaminant Qty:</b>		20 litre (L)			
<b>Contaminant Qty 1:</b>					
<b>Contaminant Unit:</b>					
<b>Client Type:</b>					
<b>Source Type:</b>		Container/Drum/Tote			
<b>Contaminant Code:</b>					
<b>Contaminant Name:</b>		COOKING OIL			
<b>Contaminant Limit 1:</b>					
<b>Contam Limit Freq 1:</b>					
<b>Contaminant UN No 1:</b>					
<b>Receiving Medium:</b>		Land			
<b>Incident Reason:</b>		Unknown			
<b>Incident Summary:</b>		Region of Peel: About 20 L cooking oil spill to asphalt parking lot_960 Southdown Road, Mississauga			
<b>Activity Preceding Spill:</b>		Loading and Unloading			
<b>Property 2nd Watershed:</b>		Lake Ontario and Niagara Peninsula			
<b>Property Tertiary Watershed:</b>		02GA;02ED - Upper Grand;Nottawasaga			
<b>Sector Type:</b>		FULL-SERVICE RESTAURANTS			
<b>SAC Action Class:</b>					
<b>Call Report Locatn Geodata:</b>		{ "integration_ids": ["PR00000783496"], "wkts": ["POINT (-79.6312179000 43.5093503000)"], "creation_date": "2022-07-30" }			
<b>Time Reported:</b>					
<b>System Facility Address:</b>		485 PINEBUSH RD, UNIT 101, CAMBRIDGE, ON N1T 0A6			
<b>Client Name:</b>					

9      1 of 1      SE/66.8      98.6 / 0.77      lot 31 con 3 ON      WWIS

<b>Well ID:</b>	4902294	<b>Flowing (Y/N):</b>	
<b>Construction Date:</b>		<b>Flow Rate:</b>	
<b>Use 1st:</b>	Commerical	<b>Data Entry Status:</b>	
<b>Use 2nd:</b>	0	<b>Data Src:</b>	1
<b>Final Well Status:</b>	Water Supply	<b>Date Received:</b>	03/10/1949
<b>Water Type:</b>		<b>Selected Flag:</b>	TRUE
<b>Casing Material:</b>		<b>Abandonment Rec:</b>	
<b>Audit No:</b>		<b>Contractor:</b>	2636
<b>Tag:</b>		<b>Form Version:</b>	1
<b>Constructn Method:</b>		<b>Owner:</b>	
<b>Elevation (m):</b>		<b>County:</b>	PEEL
<b>Elevatn Reliability:</b>		<b>Lot:</b>	031
<b>Depth to Bedrock:</b>		<b>Concession:</b>	03
<b>Well Depth:</b>		<b>Concession Name:</b>	DS S
<b>Overburden/Bedrock:</b>		<b>Easting NAD83:</b>	
<b>Pump Rate:</b>		<b>Northing NAD83:</b>	
<b>Static Water Level:</b>		<b>Zone:</b>	
<b>Clear/Cloudy:</b>		<b>UTM Reliability:</b>	
<b>Municipality:</b>	MISSISSAUGA CITY		
<b>Site Info:</b>			

**PDF URL (Map):** [https://d2khazk8e83rdv.cloudfront.net/moe\\_mapping/downloads/2Water/Wells\\_pdfs/490\4902294.pdf](https://d2khazk8e83rdv.cloudfront.net/moe_mapping/downloads/2Water/Wells_pdfs/490\4902294.pdf)

**Additional Detail(s) (Map)**

<b>Well Completed Date:</b>	12/15/1948
<b>Year Completed:</b>	1948
<b>Depth (m):</b>	27.432
<b>Latitude:</b>	43.5094741236
<b>Longitude:</b>	-79.6308694099591
<b>X:</b>	-79.63086926068868
<b>Y:</b>	43.50947412150755
<b>Path:</b>	490\4902294.pdf

Map Key	Number of Records	Direction/ Distance (m)	Elev/Diff (m)	Site	DB
---------	-------------------	----------------------------	------------------	------	----

**Bore Hole Information**

<b>Bore Hole ID:</b>	10317136	<b>Elevation:</b>	
<b>DP2BR:</b>		<b>Elevrc:</b>	
<b>Spatial Status:</b>		<b>Zone:</b>	17
<b>Code OB:</b>		<b>East83:</b>	610669.70
<b>Code OB Desc:</b>		<b>North83:</b>	4818304.00
<b>Open Hole:</b>		<b>Org CS:</b>	
<b>Cluster Kind:</b>		<b>UTMRC:</b>	9
<b>Date Completed:</b>	12/15/1948	<b>UTMRC Desc:</b>	unknown UTM
<b>Remarks:</b>		<b>Location Method:</b>	p9
<b>Location Method Desc:</b>	Original Pre1985 UTM Rel Code 9: unknown UTM		
<b>Elevrc Desc:</b>			
<b>Location Source Date:</b>			
<b>Improvement Location Source:</b>			
<b>Improvement Location Method:</b>			
<b>Source Revision Comment:</b>			
<b>Supplier Comment:</b>			

**Overburden and Bedrock**

**Materials Interval**

<b>Formation ID:</b>	932037321
<b>Layer:</b>	2
<b>Color:</b>	3
<b>General Color:</b>	BLUE
<b>Material 1:</b>	17
<b>Material 1 Desc:</b>	SHALE
<b>Material 2:</b>	
<b>Material 2 Desc:</b>	
<b>Material 3:</b>	
<b>Material 3 Desc:</b>	
<b>Formation Top Depth:</b>	15.0
<b>Formation End Depth:</b>	90.0
<b>Formation End Depth UOM:</b>	ft

**Overburden and Bedrock**

**Materials Interval**

<b>Formation ID:</b>	932037320
<b>Layer:</b>	1
<b>Color:</b>	5
<b>General Color:</b>	YELLOW
<b>Material 1:</b>	05
<b>Material 1 Desc:</b>	CLAY
<b>Material 2:</b>	
<b>Material 2 Desc:</b>	
<b>Material 3:</b>	
<b>Material 3 Desc:</b>	
<b>Formation Top Depth:</b>	0.0
<b>Formation End Depth:</b>	15.0
<b>Formation End Depth UOM:</b>	ft

**Method of Construction & Well**

**Use**

<b>Method Construction ID:</b>	964902294
<b>Method Construction Code:</b>	1
<b>Method Construction:</b>	Cable Tool
<b>Other Method Construction:</b>	

**Pipe Information**

Map Key	Number of Records	Direction/ Distance (m)	Elev/Diff (m)	Site	DB
Pipe ID:		10865706			
Casing No:		1			
Comment:					
Alt Name:					
<b><u>Construction Record - Casing</u></b>					
Casing ID:		930524155			
Layer:		2			
Material:		4			
Open Hole or Material:		OPEN HOLE			
Depth From:					
Depth To:		90.0			
Casing Diameter:		6.0			
Casing Diameter UOM:		inch			
Casing Depth UOM:		ft			
<b><u>Construction Record - Casing</u></b>					
Casing ID:		930524154			
Layer:		1			
Material:		1			
Open Hole or Material:		STEEL			
Depth From:					
Depth To:		15.0			
Casing Diameter:		6.0			
Casing Diameter UOM:		inch			
Casing Depth UOM:		ft			
<b><u>Results of Well Yield Testing</u></b>					
Pumping Test Method Desc:		PUMP			
Pump Test ID:		994902294			
Pump Set At:					
Static Level:		15.0			
Final Level After Pumping:		17.0			
Recommended Pump Depth:					
Pumping Rate:		20.0			
Flowing Rate:					
Recommended Pump Rate:					
Levels UOM:		ft			
Rate UOM:		GPM			
Water State After Test Code:		1			
Water State After Test:		CLEAR			
Pumping Test Method:		1			
Pumping Duration HR:		3			
Pumping Duration MIN:		0			
Flowing:		No			
<b><u>Water Details</u></b>					
Water ID:		933790308			
Layer:		1			
Kind Code:		1			
Kind:		FRESH			
Water Found Depth:		75.0			
Water Found Depth UOM:		ft			



Map Key	Number of Records	Direction/ Distance (m)	Elev/Diff (m)	Site	DB
				<b>TRUCK (CARGO) MISSISSAUGA CITY ON</b>	
<b>Ref No:</b>	110901			<b>Municipality No:</b> 21102	
<b>Year:</b>				<b>Nature of Damage:</b>	
<b>Incident Dt:</b>	3/14/1995			<b>Discharger Report:</b>	
<b>Dt MOE Arvl on Scn:</b>				<b>Material Group:</b>	
<b>MOE Reported Dt:</b>	3/14/1995			<b>Impact to Health:</b>	
<b>Dt Document Closed:</b>				<b>Agency Involved:</b>	
<b>Site No:</b>					
<b>MOE Response:</b>					
<b>Site County/District:</b>					
<b>Site Geo Ref Meth:</b>					
<b>Site District Office:</b>					
<b>Nearest Watercourse:</b>					
<b>Site Name:</b>					
<b>Site Address:</b>					
<b>Site Region:</b>					
<b>Site Municipality:</b>		MISSISSAUGA CITY			
<b>Site Lot:</b>					
<b>Site Conc:</b>					
<b>Site Geo Ref Accu:</b>					
<b>Site Map Datum:</b>					
<b>Northing:</b>					
<b>Easting:</b>					
<b>Incident Cause:</b>		OTHER CONTAINER LEAK			
<b>Incident Preceding Spill:</b>					
<b>Environment Impact:</b>		NOT ANTICIPATED			
<b>Health Env Consequence:</b>					
<b>Nature of Impact:</b>					
<b>Contaminant Qty:</b>					
<b>Contaminant Qty 1:</b>					
<b>Contaminant Unit:</b>					
<b>Client Type:</b>					
<b>Source Type:</b>					
<b>Contaminant Code:</b>					
<b>Contaminant Name:</b>					
<b>Contaminant Limit 1:</b>					
<b>Contam Limit Freq 1:</b>					
<b>Contaminant UN No 1:</b>					
<b>Receiving Medium:</b>		LAND			
<b>Incident Reason:</b>		ERROR			
<b>Incident Summary:</b>		LIQUID CARGO LINES-113 L BUNKER TO ROAD,CATCHBASINCONTAINED,CLEANUP ONGOING			
<b>Activity Preceding Spill:</b>					
<b>Property 2nd Watershed:</b>					
<b>Property Tertiary Watershed:</b>					
<b>Sector Type:</b>					
<b>SAC Action Class:</b>					
<b>Call Report Locatn Geodata:</b>					
<b>Time Reported:</b>					
<b>System Facility Address:</b>					
<b>Client Name:</b>					

10

2 of 11

ENE/72.8

95.8 / -1.99

**TRANSPORT TRUCK  
LAKESHORE BLVD & SOUTHDOWN RD MOTOR  
VEHICLE (OPERATING FLUID)  
MISSISSAUGA CITY ON**

SPL

**Ref No:**

72229

**Year:**

**Incident Dt:**

6/17/1992

**Dt MOE Arvl on Scn:**

**MOE Reported Dt:**

6/17/1992

**Dt Document Closed:**

**Municipality No:**

21102

**Nature of Damage:**

**Discharger Report:**

**Material Group:**

**Impact to Health:**

**Agency Involved:**

F.D. POLICE, WORKS, REGION OF PEEL

Map Key	Number of Records	Direction/ Distance (m)	Elev/Diff (m)	Site	DB
<b>Site No:</b> <b>MOE Response:</b> <b>Site County/District:</b> <b>Site Geo Ref Meth:</b> <b>Site District Office:</b> <b>Nearest Watercourse:</b> <b>Site Name:</b> <b>Site Address:</b> <b>Site Region:</b> <b>Site Municipality:</b> MISSISSAUGA CITY <b>Site Lot:</b> <b>Site Conc:</b> <b>Site Geo Ref Accu:</b> <b>Site Map Datum:</b> <b>Northing:</b> <b>Easting:</b> <b>Incident Cause:</b> OTHER CONTAINER LEAK <b>Incident Preceding Spill:</b> <b>Environment Impact:</b> NOT ANTICIPATED <b>Health Env Consequence:</b> <b>Nature of Impact:</b> Soil Contamination <b>Contaminant Qty:</b> <b>Contaminant Qty 1:</b> <b>Contaminant Unit:</b> <b>Client Type:</b> <b>Source Type:</b> <b>Contaminant Code:</b> <b>Contaminant Name:</b> <b>Contaminant Limit 1:</b> <b>Contam Limit Freq 1:</b> <b>Contaminant UN No 1:</b> <b>Receiving Medium:</b> LAND <b>Incident Reason:</b> ADVERSE ROAD CONDITION <b>Incident Summary:</b> ONTARIO OHIO EXPRESS: 495L DIESEL FUEL FROM SADDLETANK TO RD & CATCH-BASIN. <b>Activity Preceding Spill:</b> <b>Property 2nd Watershed:</b> <b>Property Tertiary Watershed:</b> <b>Sector Type:</b> <b>SAC Action Class:</b> <b>Call Report Locatn Geodata:</b> <b>Time Reported:</b> <b>System Facility Address:</b> <b>Client Name:</b>					
<a href="#">10</a>	3 of 11	ENE/72.8	95.8 / -1.99	MISSISSAUGA CITY SOUTHDOWN RD/LAKESHORE RD.W. MISSISSAUGA CITY ON	CA
<b>Certificate #:</b> 3-1334-97- <b>Application Year:</b> 97 <b>Issue Date:</b> 9/22/1997 <b>Approval Type:</b> Municipal sewage <b>Status:</b> Approved <b>Application Type:</b> <b>Client Name:</b> <b>Client Address:</b> <b>Client City:</b> <b>Client Postal Code:</b> <b>Project Description:</b> <b>Contaminants:</b> <b>Emission Control:</b>					

Map Key	Number of Records	Direction/ Distance (m)	Elev/Diff (m)	Site	DB
<u>10</u>	4 of 11	ENE/72.8	95.8 / -1.99	MISSISSAUGA CITY LAKESHORE RD.W/SOUTHDOWN RD. MISSISSAUGA CITY ON	CA
<p> <b>Certificate #:</b> 3-0044-99-  <b>Application Year:</b> 99  <b>Issue Date:</b> 2/4/1999  <b>Approval Type:</b> Municipal sewage  <b>Status:</b> Approved  <b>Application Type:</b>  <b>Client Name:</b>  <b>Client Address:</b>  <b>Client City:</b>  <b>Client Postal Code:</b>  <b>Project Description:</b>  <b>Contaminants:</b>  <b>Emission Control:</b> </p>					
<u>10</u>	5 of 11	ENE/72.8	95.8 / -1.99	GO TRANSIT SOUTHDOWN ROAD NORTH OF LAKESHORE ROAD AT CONCRETE SHORING FACES OF GO STATION MISSISSAUGA CITY ON	SPL
<p> <b>Ref No:</b> 195800  <b>Year:</b>  <b>Incident Dt:</b> 2/27/2001  <b>Dt MOE Arvl on Scn:</b>  <b>MOE Reported Dt:</b> 3/1/2001  <b>Dt Document Closed:</b>  <b>Site No:</b>  <b>MOE Response:</b>  <b>Site County/District:</b>  <b>Site Geo Ref Meth:</b>  <b>Site District Office:</b>  <b>Nearest Watercourse:</b>  <b>Site Name:</b>  <b>Site Address:</b>  <b>Site Region:</b>  <b>Site Municipality:</b> MISSISSAUGA CITY  <b>Site Lot:</b>  <b>Site Conc:</b>  <b>Site Geo Ref Accu:</b>  <b>Site Map Datum:</b>  <b>Northing:</b>  <b>Easting:</b>  <b>Incident Cause:</b> UNKNOWN  <b>Incident Preceding Spill:</b>  <b>Environment Impact:</b> Possible  <b>Health Env Consequence:</b>  <b>Nature of Impact:</b> Multi Media Pollution  <b>Contaminant Qty:</b>  <b>Contaminant Qty 1:</b>  <b>Contaminant Unit:</b>  <b>Client Type:</b>  <b>Source Type:</b>  <b>Contaminant Code:</b>  <b>Contaminant Name:</b>  <b>Contaminant Limit 1:</b>  <b>Contam Limit Freq 1:</b>  <b>Contaminant UN No 1:</b>  <b>Receiving Medium:</b> Land  <b>Incident Reason:</b> UNKNOWN  <b>Incident Summary:</b> GO TRANSIT:WET WELL OVER FLOW AT CLARKSON STATION TO SOUTHDOWN ROAD </p>					
<p> <b>Municipality No:</b> 21102  <b>Nature of Damage:</b>  <b>Discharger Report:</b>  <b>Material Group:</b>  <b>Impact to Health:</b>  <b>Agency Involved:</b> </p>					

Map Key	Number of Records	Direction/ Distance (m)	Elev/Diff (m)	Site	DB
<b>Activity Preceding Spill:</b> <b>Property 2nd Watershed:</b> <b>Property Tertiary Watershed:</b> <b>Sector Type:</b> <b>SAC Action Class:</b> <b>Call Report Locatn Geodata:</b> <b>Time Reported:</b> <b>System Facility Address:</b> <b>Client Name:</b>					
<a href="#">10</a>	6 of 11	ENE/72.8	95.8 / -1.99	Southdown Rd & Royal Windsor Dr Mississauga ON	EHS
<b>Order No:</b>	20010524006			<b>Nearest Intersection:</b>	
<b>Status:</b>	C			<b>Municipality:</b>	Peel
<b>Report Type:</b>	Complete Report			<b>Client Prov/State:</b>	ON
<b>Report Date:</b>	6/4/01			<b>Search Radius (km):</b>	0.70
<b>Date Received:</b>	5/24/01			<b>X:</b>	-79.630554
<b>Previous Site Name:</b>				<b>Y:</b>	43.506847
<b>Lot/Building Size:</b>	35 acres				
<b>Additional Info Ordered:</b>					
<a href="#">10</a>	7 of 11	ENE/72.8	95.8 / -1.99	Thornridge Homes<UNOFFICIAL> SE corner Southdown Road and Lakeshore Road<UNOFFICIAL> Mississauga ON	SPL
<b>Ref No:</b>	0765-7DPM4Z			<b>Municipality No:</b>	
<b>Year:</b>				<b>Nature of Damage:</b>	
<b>Incident Dt:</b>				<b>Discharger Report:</b>	
<b>Dt MOE Arvl on Scn:</b>				<b>Material Group:</b>	
<b>MOE Reported Dt:</b>	4/14/2008			<b>Impact to Health:</b>	
<b>Dt Document Closed:</b>				<b>Agency Involved:</b>	
<b>Site No:</b>					
<b>MOE Response:</b>	No Field Response				
<b>Site County/District:</b>					
<b>Site Geo Ref Meth:</b>					
<b>Site District Office:</b>	Halton-Peel				
<b>Nearest Watercourse:</b>					
<b>Site Name:</b>	SE corner Southdown Road and Lakeshore Road<UNOFFICIAL>				
<b>Site Address:</b>					
<b>Site Region:</b>					
<b>Site Municipality:</b>	Mississauga				
<b>Site Lot:</b>					
<b>Site Conc:</b>					
<b>Site Geo Ref Accu:</b>					
<b>Site Map Datum:</b>					
<b>Northing:</b>					
<b>Easting:</b>					
<b>Incident Cause:</b>	Tank (Underground) Leak				
<b>Incident Preceding Spill:</b>					
<b>Environment Impact:</b>	Confirmed				
<b>Health Env Consequence:</b>					
<b>Nature of Impact:</b>	Soil Contamination				
<b>Contaminant Qty:</b>					
<b>Contaminant Qty 1:</b>					
<b>Contaminant Unit:</b>					
<b>Client Type:</b>					
<b>Source Type:</b>					
<b>Contaminant Code:</b>	15				
<b>Contaminant Name:</b>	PETROLEUM OIL (N.O.S.)				
<b>Contaminant Limit 1:</b>					

Map Key	Number of Records	Direction/ Distance (m)	Elev/Diff (m)	Site	DB
<b>Contam Limit Freq 1:</b> <b>Contaminant UN No 1:</b> <b>Receiving Medium:</b> <b>Incident Reason:</b> Unknown - Reason not determined <b>Incident Summary:</b> Historical contamination from 2 fuel USTs <b>Activity Preceding Spill:</b> <b>Property 2nd Watershed:</b> <b>Property Tertiary Watershed:</b> <b>Sector Type:</b> Other <b>SAC Action Class:</b> Land Spills <b>Call Report Locatn Geodata:</b> <b>Time Reported:</b> <b>System Facility Address:</b> <b>Client Name:</b> Thornridge Homes<UNOFFICIAL>					
<a href="#">10</a>	8 of 11	ENE/72.8	95.8 / -1.99	<b>Regional Municipality of Peel</b> <b>Lakeshore Road West, Southdown Road, vicinity</b> <b>(south side) of QEW, and northwest Herridge</b> <b>Feedermain (from Jack Darling Park to Herridge</b> <b>Reservoir)</b> <b>Mississauga ON</b>	SPL
<b>Ref No:</b> 1247-7Q4VFY <b>Year:</b> <b>Incident Dt:</b> <b>Dt MOE Arvl on Scn:</b> <b>MOE Reported Dt:</b> 3/13/2009 <b>Dt Document Closed:</b> <b>Site No:</b> <b>MOE Response:</b> Deferred Field Response <b>Site County/District:</b> <b>Site Geo Ref Meth:</b> <b>Site District Office:</b> <b>Nearest Watercourse:</b> <b>Site Name:</b> Bexhill Forcemains (from Jack Darling Park to Birchwood Park) and Herridge Feedermain (from Jack Darling Park to Herridge Reservoir) <b>Site Address:</b> <b>Site Region:</b> <b>Site Municipality:</b> Mississauga <b>Site Lot:</b> <b>Site Conc:</b> <b>Site Geo Ref Accu:</b> <b>Site Map Datum:</b> <b>Northing:</b> NA <b>Easting:</b> NA <b>Incident Cause:</b> Discharge Or Bypass To A Watercourse <b>Incident Preceding Spill:</b> <b>Environment Impact:</b> Confirmed <b>Health Env Consequence:</b> <b>Nature of Impact:</b> Surface Water Pollution <b>Contaminant Qty:</b> <b>Contaminant Qty 1:</b> <b>Contaminant Unit:</b> <b>Client Type:</b> <b>Source Type:</b> <b>Contaminant Code:</b> <b>Contaminant Name:</b> SEDIMENT(SUSPENDED SOLIDS/ SAND/ SILT) <b>Contaminant Limit 1:</b> <b>Contam Limit Freq 1:</b> <b>Contaminant UN No 1:</b> <b>Receiving Medium:</b> <b>Incident Reason:</b> Material Failure - Poor design or substandard materials <b>Incident Summary:</b> Peel Tunnel Project: sediment discharge to Turtle Crk. <b>Activity Preceding Spill:</b>					

Map Key	Number of Records	Direction/ Distance (m)	Elev/Diff (m)	Site	DB
<b>Property 2nd Watershed:</b> <b>Property Tertiary Watershed:</b> <b>Sector Type:</b> <b>SAC Action Class:</b> Watercourse Spills <b>Call Report Locatn Geodata:</b> <b>Time Reported:</b> <b>System Facility Address:</b> <b>Client Name:</b> Regional Municipality of Peel					
<u>10</u>	9 of 11	ENE/72.8	95.8 / -1.99	Lakeshore Rd W and Southdown Rd Mississauga ON	SPL
<b>Ref No:</b> 6344-8ACP5R <b>Year:</b> <b>Incident Dt:</b> <b>Dt MOE Arvl on Scn:</b> <b>MOE Reported Dt:</b> 10/18/2010 <b>Dt Document Closed:</b> <b>Site No:</b> <b>MOE Response:</b> <b>Site County/District:</b> <b>Site Geo Ref Meth:</b> <b>Site District Office:</b> <b>Nearest Watercourse:</b> <b>Site Name:</b> Outfall<UNOFFICIAL> <b>Site Address:</b> <b>Site Region:</b> <b>Site Municipality:</b> <b>Site Lot:</b> <b>Site Conc:</b> <b>Site Geo Ref Accu:</b> <b>Site Map Datum:</b> <b>Northing:</b> <b>Easting:</b> <b>Incident Cause:</b> <b>Incident Preceding Spill:</b> <b>Environment Impact:</b> Possible <b>Health Env Consequence:</b> <b>Nature of Impact:</b> Surface Water Pollution <b>Contaminant Qty:</b> 0 other - see incident description <b>Contaminant Qty 1:</b> 0 <b>Contaminant Unit:</b> other - see incident description <b>Client Type:</b> <b>Source Type:</b> <b>Contaminant Code:</b> 41 <b>Contaminant Name:</b> WASTEWATER N.O.S. <b>Contaminant Limit 1:</b> <b>Contam Limit Freq 1:</b> <b>Contaminant UN No 1:</b> <b>Receiving Medium:</b> <b>Incident Reason:</b> <b>Incident Summary:</b> outfall, Lakeshore Rd W and Southdown Rd, white substance <b>Activity Preceding Spill:</b> <b>Property 2nd Watershed:</b> <b>Property Tertiary Watershed:</b> <b>Sector Type:</b> Unknown <b>SAC Action Class:</b> Watercourse Spills <b>Call Report Locatn Geodata:</b> <b>Time Reported:</b> <b>System Facility Address:</b> <b>Client Name:</b>					

Map Key	Number of Records	Direction/ Distance (m)	Elev/Diff (m)	Site	DB
<a href="#">10</a>	10 of 11	ENE/72.8	95.8 / -1.99	The Regional Municipality of Halton Lakeshore Rd W & Southdown Rd Mississauga ON	SPL
<b>Ref No:</b>		0732-8RKUJY		<b>Municipality No:</b>	
<b>Year:</b>				<b>Nature of Damage:</b>	
<b>Incident Dt:</b>		17-FEB-12		<b>Discharger Report:</b>	
<b>Dt MOE Arvl on Scn:</b>		21-FEB-12		<b>Material Group:</b>	
<b>MOE Reported Dt:</b>		17-FEB-12		<b>Impact to Health:</b>	
<b>Dt Document Closed:</b>				<b>Agency Involved:</b>	
<b>Site No:</b>					
<b>MOE Response:</b>		Deferred Field Response			
<b>Site County/District:</b>					
<b>Site Geo Ref Meth:</b>					
<b>Site District Office:</b>					
<b>Nearest Watercourse:</b>					
<b>Site Name:</b>		Sheridan Creek<UNOFFICIAL>			
<b>Site Address:</b>		Lakeshore Rd W & Southdown Rd			
<b>Site Region:</b>					
<b>Site Municipality:</b>		Mississauga			
<b>Site Lot:</b>					
<b>Site Conc:</b>					
<b>Site Geo Ref Accu:</b>					
<b>Site Map Datum:</b>					
<b>Northing:</b>					
<b>Easting:</b>					
<b>Incident Cause:</b>					
<b>Incident Preceding Spill:</b>					
<b>Environment Impact:</b>		Confirmed			
<b>Health Env Consequence:</b>					
<b>Nature of Impact:</b>		Surface Water Pollution			
<b>Contaminant Qty:</b>					
<b>Contaminant Qty 1:</b>					
<b>Contaminant Unit:</b>					
<b>Client Type:</b>					
<b>Source Type:</b>					
<b>Contaminant Code:</b>		41			
<b>Contaminant Name:</b>		WATER/SEDIMENT (odourous)			
<b>Contaminant Limit 1:</b>					
<b>Contam Limit Freq 1:</b>					
<b>Contaminant UN No 1:</b>					
<b>Receiving Medium:</b>		Sewage - Municipal/Private and Commercial			
<b>Incident Reason:</b>					
<b>Incident Summary:</b>		Region of Peel: Odourous Water to Sheridan Creek			
<b>Activity Preceding Spill:</b>					
<b>Property 2nd Watershed:</b>					
<b>Property Tertiary Watershed:</b>					
<b>Sector Type:</b>		Unknown			
<b>SAC Action Class:</b>		Watercourse Spills			
<b>Call Report Locatn Geodata:</b>					
<b>Time Reported:</b>					
<b>System Facility Address:</b>					
<b>Client Name:</b>		The Regional Municipality of Halton			

<a href="#">10</a>	11 of 11	ENE/72.8	95.8 / -1.99	The Regional Municipality of Peel South Down and Lakeshore Mississauga ON	SPL
<b>Ref No:</b>		0682-95CK4U		<b>Municipality No:</b>	
<b>Year:</b>				<b>Nature of Damage:</b>	
<b>Incident Dt:</b>		28-FEB-13		<b>Discharger Report:</b>	
<b>Dt MOE Arvl on Scn:</b>				<b>Material Group:</b>	
<b>MOE Reported Dt:</b>		28-FEB-13		<b>Impact to Health:</b>	
<b>Dt Document Closed:</b>		13-JUN-13		<b>Agency Involved:</b>	

Map Key	Number of Records	Direction/ Distance (m)	Elev/Diff (m)	Site	DB
<b>Site No:</b> <b>MOE Response:</b> No Field Response <b>Site County/District:</b> <b>Site Geo Ref Meth:</b> <b>Site District Office:</b> <b>Nearest Watercourse:</b> <b>Site Name:</b> Sheraton Creek<UNOFFICIAL> <b>Site Address:</b> South Down and Lakeshore <b>Site Region:</b> <b>Site Municipality:</b> Mississauga <b>Site Lot:</b> <b>Site Conc:</b> <b>Site Geo Ref Accu:</b> <b>Site Map Datum:</b> <b>Northing:</b> <b>Easting:</b> <b>Incident Cause:</b> Unknown / N/A <b>Incident Preceding Spill:</b> <b>Environment Impact:</b> Not Anticipated <b>Health Env Consequence:</b> <b>Nature of Impact:</b> Soil Contamination <b>Contaminant Qty:</b> 0 L <b>Contaminant Qty 1:</b> 0 <b>Contaminant Unit:</b> L <b>Client Type:</b> <b>Source Type:</b> <b>Contaminant Code:</b> 13 <b>Contaminant Name:</b> DIESEL FUEL <b>Contaminant Limit 1:</b> <b>Contam Limit Freq 1:</b> <b>Contaminant UN No 1:</b> <b>Receiving Medium:</b> <b>Incident Reason:</b> Unknown / N/A <b>Incident Summary:</b> Mississauga: Sheen in Sheraton Creek <b>Activity Preceding Spill:</b> <b>Property 2nd Watershed:</b> <b>Property Tertiary Watershed:</b> <b>Sector Type:</b> Unknown / N/A <b>SAC Action Class:</b> Land Spills <b>Call Report Locatn Geodata:</b> <b>Time Reported:</b> <b>System Facility Address:</b> <b>Client Name:</b> The Regional Municipality of Peel					
<a href="#">11</a>	1 of 1	<b>NNE/89.7</b>	<b>95.9 / -1.96</b>	<b>Stonebrook Properties Inc. 1055 &amp; 1035 Southdown Rd Mississauga ON</b>	<b>CA</b>
<b>Certificate #:</b> 9643-7AVMR6 <b>Application Year:</b> 2008 <b>Issue Date:</b> 1/15/2008 <b>Approval Type:</b> Municipal and Private Sewage Works <b>Status:</b> Approved <b>Application Type:</b> <b>Client Name:</b> <b>Client Address:</b> <b>Client City:</b> <b>Client Postal Code:</b> <b>Project Description:</b> <b>Contaminants:</b> <b>Emission Control:</b>					



Map Key	Number of Records	Direction/ Distance (m)	Elev/Diff (m)	Site	DB
<u>12</u>	1 of 6	N/90.5	95.8 / -2.05	Region of Peel 1100 Southdown Rd. Mississauga ON L5J 1K5	GEN
<b>Generator No:</b>		ON7813220			
<b>SIC Code:</b>		562112			
<b>SIC Description:</b>		562112			
<b>Approval Years:</b>		2016			
<b>PO Box No:</b>					
<b>Country:</b>		Canada			
<b>Status:</b>					
<b>Co Admin:</b>		Matthew Stevens			
<b>Choice of Contact:</b>		CO_ADMIN			
<b>Phone No Admin:</b>		416-807-4125 Ext.			
<b>Contaminated Facility:</b>		No			
<b>MHSW Facility:</b>		Yes			
<b><u>Detail(s)</u></b>					
<b>Waste Class:</b>		263			
<b>Waste Class Name:</b>		ORGANIC LABORATORY CHEMICALS			
<b>Waste Class:</b>		312			
<b>Waste Class Name:</b>		PATHOLOGICAL WASTES			
<b>Waste Class:</b>		261			
<b>Waste Class Name:</b>		PHARMACEUTICALS			
<b>Waste Class:</b>		148			
<b>Waste Class Name:</b>		INORGANIC LABORATORY CHEMICALS			
<b>Waste Class:</b>		252			
<b>Waste Class Name:</b>		WASTE OILS & LUBRICANTS			
<b>Waste Class:</b>		212			
<b>Waste Class Name:</b>		ALIPHATIC SOLVENTS			
<b>Waste Class:</b>		242			
<b>Waste Class Name:</b>		HALOGENATED PESTICIDES			
<b>Waste Class:</b>		147			
<b>Waste Class Name:</b>		CHEMICAL FERTILIZER WASTES			
<b>Waste Class:</b>		145			
<b>Waste Class Name:</b>		PAINT/PIGMENT/COATING RESIDUES			
<b>Waste Class:</b>		121			
<b>Waste Class Name:</b>		ALKALINE WASTES - HEAVY METALS			
<b>Waste Class:</b>		331			
<b>Waste Class Name:</b>		WASTE COMPRESSED GASES			
<b>Waste Class:</b>		221			
<b>Waste Class Name:</b>		LIGHT FUELS			
<b>Waste Class:</b>		112			
<b>Waste Class Name:</b>		ACID WASTE - HEAVY METALS			
<b>Waste Class:</b>		213			
<b>Waste Class Name:</b>		PETROLEUM DISTILLATES			
<u>12</u>	2 of 6	N/90.5	95.8 / -2.05	Region of Peel 1100 Southdown Rd. Mississauga ON L5J 1K5	GEN

Map Key	Number of Records	Direction/ Distance (m)	Elev/Diff (m)	Site	DB
<b>Generator No:</b> <b>SIC Code:</b> <b>SIC Description:</b> <b>Approval Years:</b> <b>PO Box No:</b> <b>Country:</b> <b>Status:</b> <b>Co Admin:</b> <b>Choice of Contact:</b> <b>Phone No Admin:</b> <b>Contaminated Facility:</b> <b>MHSW Facility:</b>		ON7813220 562112 562112 2015 Canada Matthew Stevens CO_ADMIN 416-807-4125 Ext. No Yes			
<b><u>Detail(s)</u></b>					
<b>Waste Class:</b>		147			
<b>Waste Class Name:</b>		CHEMICAL FERTILIZER WASTES			
<b>Waste Class:</b>		148			
<b>Waste Class Name:</b>		INORGANIC LABORATORY CHEMICALS			
<b>Waste Class:</b>		252			
<b>Waste Class Name:</b>		WASTE OILS & LUBRICANTS			
<b>Waste Class:</b>		112			
<b>Waste Class Name:</b>		ACID WASTE - HEAVY METALS			
<b>Waste Class:</b>		242			
<b>Waste Class Name:</b>		HALOGENATED PESTICIDES			
<b>Waste Class:</b>		221			
<b>Waste Class Name:</b>		LIGHT FUELS			
<b>Waste Class:</b>		263			
<b>Waste Class Name:</b>		ORGANIC LABORATORY CHEMICALS			
<b>Waste Class:</b>		213			
<b>Waste Class Name:</b>		PETROLEUM DISTILLATES			
<b>Waste Class:</b>		261			
<b>Waste Class Name:</b>		PHARMACEUTICALS			
<b>Waste Class:</b>		212			
<b>Waste Class Name:</b>		ALIPHATIC SOLVENTS			
<b>Waste Class:</b>		121			
<b>Waste Class Name:</b>		ALKALINE WASTES - HEAVY METALS			
<b>Waste Class:</b>		331			
<b>Waste Class Name:</b>		WASTE COMPRESSED GASES			
<b>Waste Class:</b>		312			
<b>Waste Class Name:</b>		PATHOLOGICAL WASTES			
<b>Waste Class:</b>		145			
<b>Waste Class Name:</b>		PAINT/PIGMENT/COATING RESIDUES			

12

3 of 6

**N/90.5**

**95.8 / -2.05**

**Region of Peel  
1100 Southdown Rd.  
Mississauga ON L5J 1K5**

**GEN**

**Generator No:** ON7813220  
**SIC Code:**

Map Key	Number of Records	Direction/ Distance (m)	Elev/Diff (m)	Site	DB
<b>SIC Description:</b>					
<b>Approval Years:</b>		As of Dec 2018			
<b>PO Box No:</b>					
<b>Country:</b>		Canada			
<b>Status:</b>		Registered			
<b>Co Admin:</b>					
<b>Choice of Contact:</b>					
<b>Phone No Admin:</b>					
<b>Contaminated Facility:</b>					
<b>MHSW Facility:</b>					
<b><u>Detail(s)</u></b>					
<b>Waste Class:</b>		112 C			
<b>Waste Class Name:</b>		Acid solutions - containing heavy metals			
<b>Waste Class:</b>		121 C			
<b>Waste Class Name:</b>		Alkaline slutions - containing heavy metals			
<b>Waste Class:</b>		145 B			
<b>Waste Class Name:</b>		Wastes from the use of pigments, coatings and paints			
<b>Waste Class:</b>		147 T			
<b>Waste Class Name:</b>		Chemical fertilizer wastes			
<b>Waste Class:</b>		148 C			
<b>Waste Class Name:</b>		Misc. wastes and inorganic chemicals			
<b>Waste Class:</b>		148 I			
<b>Waste Class Name:</b>		Misc. wastes and inorganic chemicals			
<b>Waste Class:</b>		212 L			
<b>Waste Class Name:</b>		Aliphatic solvents and residues			
<b>Waste Class:</b>		213 I			
<b>Waste Class Name:</b>		Petroleum distillates			
<b>Waste Class:</b>		221 I			
<b>Waste Class Name:</b>		Light fuels			
<b>Waste Class:</b>		242 A			
<b>Waste Class Name:</b>		Halogenated pesticides and herbicides			
<b>Waste Class:</b>		252 L			
<b>Waste Class Name:</b>		Waste crankcase oils and lubricants			
<b>Waste Class:</b>		261 A			
<b>Waste Class Name:</b>		Pharmaceuticals			
<b>Waste Class:</b>		263 A			
<b>Waste Class Name:</b>		Misc. waste organic chemicals			
<b>Waste Class:</b>		312 P			
<b>Waste Class Name:</b>		Pathological wastes			
<b>Waste Class:</b>		331 I			
<b>Waste Class Name:</b>		Waste compressed gases including cylinders			
<u>12</u>	4 of 6	N/90.5	95.8 / -2.05	Region of Peel 1100 Southdown Rd. Mississauga ON L5J 1K5	GEN
<b>Generator No:</b>		ON7813220			
<b>SIC Code:</b>					

<b>Map Key</b>	<b>Number of Records</b>	<b>Direction/ Distance (m)</b>	<b>Elev/Diff (m)</b>	<b>Site</b>	<b>DB</b>
<b>SIC Description:</b>					
<b>Approval Years:</b>		As of Jul 2020			
<b>PO Box No:</b>					
<b>Country:</b>		Canada			
<b>Status:</b>		Registered			
<b>Co Admin:</b>					
<b>Choice of Contact:</b>					
<b>Phone No Admin:</b>					
<b>Contaminated Facility:</b>					
<b>MHSW Facility:</b>					
<b><u>Detail(s)</u></b>					
<b>Waste Class:</b>		213 I			
<b>Waste Class Name:</b>		Petroleum distillates			
<b>Waste Class:</b>		212 L			
<b>Waste Class Name:</b>		Aliphatic solvents and residues			
<b>Waste Class:</b>		312 P			
<b>Waste Class Name:</b>		Pathological wastes			
<b>Waste Class:</b>		261 A			
<b>Waste Class Name:</b>		Pharmaceuticals			
<b>Waste Class:</b>		221 I			
<b>Waste Class Name:</b>		Light fuels			
<b>Waste Class:</b>		263 A			
<b>Waste Class Name:</b>		Misc. waste organic chemicals			
<b>Waste Class:</b>		145 B			
<b>Waste Class Name:</b>		Wastes from the use of pigments, coatings and paints			
<b>Waste Class:</b>		147 T			
<b>Waste Class Name:</b>		Chemical fertilizer wastes			
<b>Waste Class:</b>		331 I			
<b>Waste Class Name:</b>		Waste compressed gases including cylinders			
<b>Waste Class:</b>		252 L			
<b>Waste Class Name:</b>		Waste crankcase oils and lubricants			
<b>Waste Class:</b>		121 C			
<b>Waste Class Name:</b>		Alkaline slutions - containing heavy metals			
<b>Waste Class:</b>		148 I			
<b>Waste Class Name:</b>		Misc. wastes and inorganic chemicals			
<b>Waste Class:</b>		122 C			
<b>Waste Class Name:</b>		Alkaline slutions - containing other metals and non-metals (not cyanide)			
<b>Waste Class:</b>		148 C			
<b>Waste Class Name:</b>		Misc. wastes and inorganic chemicals			
<b>Waste Class:</b>		242 A			
<b>Waste Class Name:</b>		Halogenated pesticides and herbicides			
<b>Waste Class:</b>		112 C			
<b>Waste Class Name:</b>		Acid solutions - containing heavy metals			
<a href="#">12</a>	5 of 6	<i>N/90.5</i>	<i>95.8 / -2.05</i>	<i>Region of Peel 1100 Southdown Rd. Mississauga ON L5J 1K5</i>	<i>GEN</i>

<b>Map Key</b>	<b>Number of Records</b>	<b>Direction/ Distance (m)</b>	<b>Elev/Diff (m)</b>	<b>Site</b>	<b>DB</b>
<b>Generator No:</b>		ON7813220			
<b>SIC Code:</b>					
<b>SIC Description:</b>					
<b>Approval Years:</b>		As of Jan 2021			
<b>PO Box No:</b>					
<b>Country:</b>		Canada			
<b>Status:</b>		Registered			
<b>Co Admin:</b>					
<b>Choice of Contact:</b>					
<b>Phone No Admin:</b>					
<b>Contaminated Facility:</b>					
<b>MHSW Facility:</b>					
<b><u>Detail(s)</u></b>					
<b>Waste Class:</b>		212 L			
<b>Waste Class Name:</b>		Aliphatic solvents and residues			
<b>Waste Class:</b>		242 A			
<b>Waste Class Name:</b>		Halogenated pesticides and herbicides			
<b>Waste Class:</b>		221 I			
<b>Waste Class Name:</b>		Light fuels			
<b>Waste Class:</b>		263 A			
<b>Waste Class Name:</b>		Misc. waste organic chemicals			
<b>Waste Class:</b>		261 A			
<b>Waste Class Name:</b>		Pharmaceuticals			
<b>Waste Class:</b>		112 C			
<b>Waste Class Name:</b>		Acid solutions - containing heavy metals			
<b>Waste Class:</b>		121 C			
<b>Waste Class Name:</b>		Alkaline slutions - containing heavy metals			
<b>Waste Class:</b>		312 P			
<b>Waste Class Name:</b>		Pathological wastes			
<b>Waste Class:</b>		148 I			
<b>Waste Class Name:</b>		Misc. wastes and inorganic chemicals			
<b>Waste Class:</b>		148 C			
<b>Waste Class Name:</b>		Misc. wastes and inorganic chemicals			
<b>Waste Class:</b>		147 T			
<b>Waste Class Name:</b>		Chemical fertilizer wastes			
<b>Waste Class:</b>		122 C			
<b>Waste Class Name:</b>		Alkaline slutions - containing other metals and non-metals (not cyanide)			
<b>Waste Class:</b>		145 B			
<b>Waste Class Name:</b>		Wastes from the use of pigments, coatings and paints			
<b>Waste Class:</b>		252 L			
<b>Waste Class Name:</b>		Waste crankcase oils and lubricants			
<b>Waste Class:</b>		213 I			
<b>Waste Class Name:</b>		Petroleum distillates			
<b>Waste Class:</b>		331 I			
<b>Waste Class Name:</b>		Waste compressed gases including cylinders			

Map Key	Number of Records	Direction/ Distance (m)	Elev/Diff (m)	Site	DB
<u>12</u>	6 of 6	N/90.5	95.8 / -2.05	Region of Peel 1100 Southdown Rd. Mississauga ON L5J 1K5	GEN

**Generator No:** ON7813220  
**SIC Code:**  
**SIC Description:**  
**Approval Years:** As of Oct 2022  
**PO Box No:**  
**Country:** Canada  
**Status:** Registered  
**Co Admin:**  
**Choice of Contact:**  
**Phone No Admin:**  
**Contaminated Facility:**  
**MHSW Facility:**

**Detail(s)**

**Waste Class:** 145 B  
**Waste Class Name:** PAINT/PIGMENT/COATING RESIDUES  
  
**Waste Class:** 122 C  
**Waste Class Name:** ALKALINE WASTES - OTHER METALS  
  
**Waste Class:** 212 L  
**Waste Class Name:** ALIPHATIC SOLVENTS  
  
**Waste Class:** 148 C  
**Waste Class Name:** INORGANIC LABORATORY CHEMICALS  
  
**Waste Class:** 213 I  
**Waste Class Name:** PETROLEUM DISTILLATES  
  
**Waste Class:** 147 T  
**Waste Class Name:** CHEMICAL FERTILIZER WASTES  
  
**Waste Class:** 263 A  
**Waste Class Name:** ORGANIC LABORATORY CHEMICALS  
  
**Waste Class:** 331 I  
**Waste Class Name:** WASTE COMPRESSED GASES  
  
**Waste Class:** 242 A  
**Waste Class Name:** HALOGENATED PESTICIDES  
  
**Waste Class:** 121 C  
**Waste Class Name:** ALKALINE WASTES - HEAVY METALS  
  
**Waste Class:** 261 A  
**Waste Class Name:** PHARMACEUTICALS  
  
**Waste Class:** 312 P  
**Waste Class Name:** PATHOLOGICAL WASTES  
  
**Waste Class:** 252 L  
**Waste Class Name:** WASTE OILS & LUBRICANTS  
  
**Waste Class:** 112 C  
**Waste Class Name:** ACID WASTE - HEAVY METALS  
  
**Waste Class:** 148 I  
**Waste Class Name:** INORGANIC LABORATORY CHEMICALS  
  
**Waste Class:** 221 I

Map Key	Number of Records	Direction/ Distance (m)	Elev/Diff (m)	Site	DB
<b>Waste Class Name:</b>		LIGHT FUELS			
<a href="#">13</a>	1 of 41	WSW/96.2	99.8 / 2.02	<b>BFC INDUSTRIAL 2133 ROYAL WINDSOR DR UNIT 28 MISSISSAUGA ON L5J 1K5</b>	SCT
<b>Established:</b>		1978			
<b>Plant Size (ft²):</b>		2500			
<b>Employment:</b>		10			
<b>--Details--</b>					
<b>Description:</b>		Oil and Gas Pipelines and Related Industrial Complexes Construction			
<b>SIC/NAICS Code:</b>		231330			
<b>Description:</b>		Electrical Work			
<b>SIC/NAICS Code:</b>		232510			
<b>Description:</b>		Plumbing, Heating and Air-Conditioning Installation			
<b>SIC/NAICS Code:</b>		232520			
<b>Description:</b>		Other Building Equipment Installation			
<b>SIC/NAICS Code:</b>		232590			
<b>Description:</b>		Other Plate Work and Fabricated Structural Product Manufacturing			
<b>SIC/NAICS Code:</b>		332319			
<b>Description:</b>		Engineering Services			
<b>SIC/NAICS Code:</b>		541330			
<a href="#">13</a>	2 of 41	WSW/96.2	99.8 / 2.02	<b>CROWN PRINTING &amp; DESIGN LTD. 2133 ROYAL WINDSOR DR UNIT 2 MISSISSAUGA ON L5J 1K5</b>	SCT
<b>Established:</b>		0000			
<b>Plant Size (ft²):</b>		0			
<b>Employment:</b>		2			
<b>--Details--</b>					
<b>Description:</b>		Other Printing			
<b>SIC/NAICS Code:</b>		323119			
<b>Description:</b>		Graphic Design Services			
<b>SIC/NAICS Code:</b>		541430			
<a href="#">13</a>	3 of 41	WSW/96.2	99.8 / 2.02	<b>Lorne Park Car Centre Ltd. 2133 Royal Windsor Dr Unit 46 Mississauga ON L5J 1K5</b>	SCT
<b>Established:</b>		01-JUL-72			
<b>Plant Size (ft²):</b>		1500			
<b>Employment:</b>					
<b>--Details--</b>					
<b>Description:</b>		General Automotive Repair			
<b>SIC/NAICS Code:</b>		811111			

Map Key	Number of Records	Direction/ Distance (m)	Elev/Diff (m)	Site	DB
<a href="#">13</a>	4 of 41	WSW/96.2	99.8 / 2.02	James Currie Cabinetmakers 2133 Royal Windsor Dr Unit 44 Mississauga ON L5J 1K5	SCT
<b>Established:</b>		01-JUN-96			
<b>Plant Size (ft²):</b>		1650			
<b>Employment:</b>					
<b>--Details--</b>					
<b>Description:</b>		Wood Kitchen Cabinet and Counter Top Manufacturing			
<b>SIC/NAICS Code:</b>		337110			
<b>Description:</b>		Other Wood Household Furniture Manufacturing			
<b>SIC/NAICS Code:</b>		337123			
<a href="#">13</a>	5 of 41	WSW/96.2	99.8 / 2.02	INNERTEC WOOD INDUSTRY 2133 ROYAL WINDSOR DR UNIT 25 MISSISSAUGA ON L5J 1K5	SCT
<b>Established:</b>		1986			
<b>Plant Size (ft²):</b>		0			
<b>Employment:</b>		1			
<b>--Details--</b>					
<b>Description:</b>		Other Millwork			
<b>SIC/NAICS Code:</b>		321919			
<b>Description:</b>		All Other Miscellaneous Wood Product Manufacturing			
<b>SIC/NAICS Code:</b>		321999			
<a href="#">13</a>	6 of 41	WSW/96.2	99.8 / 2.02	AT THE WROOT OF IT 2133 ROYAL WINDSOR DR UNIT 24 MISSISSAUGA ON L5J 1K5	SCT
<b>Established:</b>		1993			
<b>Plant Size (ft²):</b>		1700			
<b>Employment:</b>		2			
<b>--Details--</b>					
<b>Description:</b>		Pottery, Ceramics and Plumbing Fixture Manufacturing			
<b>SIC/NAICS Code:</b>		327110			
<a href="#">13</a>	7 of 41	WSW/96.2	99.8 / 2.02	NORTH EAST AIR SERVICES 2133 ROYAL WINDSOR DRIVE, #3 MISSISSAUGA ON L5J 1K5	PES
<b>Detail Licence No:</b>		<b>Operator Box:</b>			
<b>Licence No:</b>		<b>Operator Class:</b>			
<b>Status:</b>		<b>Operator No:</b>			
<b>Approval Date:</b>		<b>Operator Type:</b>			
<b>Report Source:</b>		<b>Oper Area Code:</b>			
<b>Licence Type:</b>		<b>Oper Phone No:</b>			
<b>Licence Type Code:</b>		<b>Operator Ext:</b>			
<b>Licence Class:</b>		<b>Operator Lot:</b>			
<b>Licence Control:</b>		<b>Oper Concession:</b>			
<b>Latitude:</b>		<b>Operator Region:</b>			
<b>Longitude:</b>		<b>Operator District:</b>			
<b>Lot:</b>		<b>Operator County:</b>			



Map Key	Number of Records	Direction/ Distance (m)	Elev/Diff (m)	Site	DB
<b>Concession:</b> <b>Region:</b> <b>District:</b> <b>County:</b> <b>Trade Name:</b> <b>PDF URL:</b>				<b>Op Municipality:</b> <b>Post Office Box:</b> <b>MOE District:</b> <b>SWP Area Name:</b>	
<a href="#">13</a>	8 of 41	WSW/96.2	99.8 / 2.02	Larry Gordon Carpets Ltd. 2133 Royal Windsor Dr Unit 20 Mississauga ON L5J 1K5	SCT
<b>Established:</b> <b>Plant Size (ft²):</b> <b>Employment:</b>		01-JUL-62 1900			
<b>--Details--</b>					
<b>Description:</b>		Carpet and Rug Mills			
<b>SIC/NAICS Code:</b>		314110			
<b>Description:</b>		Carpet and Rug Mills			
<b>SIC/NAICS Code:</b>		314110			
<a href="#">13</a>	9 of 41	WSW/96.2	99.8 / 2.02	NEW CONCEPT ART & FRAMING 2133 ROYAL WINDSOR DR UNIT 15 MISSISSAUGA ON L5J 1K5	SCT
<b>Established:</b> <b>Plant Size (ft²):</b> <b>Employment:</b>		1988 3500 5			
<b>--Details--</b>					
<b>Description:</b>		FABRICATED METAL PRODUCTS, NOT ELSEWHERE CLASSIFIED			
<b>SIC/NAICS Code:</b>		3499			
<b>Description:</b>		LEAD PENCILS, CRAYONS, AND ARTISTS' MATERIALS			
<b>SIC/NAICS Code:</b>		3952			
<b>Description:</b>		WOOD PRODUCTS, NOT ELSEWHERE CLASSIFIED			
<b>SIC/NAICS Code:</b>		2499			
<a href="#">13</a>	10 of 41	WSW/96.2	99.8 / 2.02	TRUE TO TYPE INC. 2133 ROYAL WINDSOR DR UNIT 2 MISSISSAUGA ON L5J 1K5	SCT
<b>Established:</b> <b>Plant Size (ft²):</b> <b>Employment:</b>		1987 0 6			
<b>--Details--</b>					
<b>Description:</b>		MISCELLANEOUS PUBLISHING			
<b>SIC/NAICS Code:</b>		2741			
<b>Description:</b>		TYPESETTING			
<b>SIC/NAICS Code:</b>		2791			
<b>Description:</b>		COMPUTERS AND COMPUTER PERIPHERAL EQUIPMENT AND SOFTWARE			
<b>SIC/NAICS Code:</b>		5045			

Map Key	Number of Records	Direction/ Distance (m)	Elev/Diff (m)	Site	DB
<b>Description:</b>		PREPACKAGED SOFTWARE			
<b>SIC/NAICS Code:</b>		7372			
<b>Description:</b>		Software Publishers			
<b>SIC/NAICS Code:</b>		511210			
<b>Description:</b>		Support Activities for Printing			
<b>SIC/NAICS Code:</b>		323120			
<u>13</u>	11 of 41	WSW/96.2	99.8 / 2.02	<b>BFC INDUSTRIAL NICHOLLS RADTKE 2133 ROYAL WINDSOR DR UNIT 28 MISSISSAUGA ON L5J 1K5</b>	SCT
<b>Established:</b>		1978			
<b>Plant Size (ft²):</b>		2500			
<b>Employment:</b>		10			
<b>--Details--</b>					
<b>Description:</b>		WATER, SEWER, PIPELINE, AND COMMUNICATIONS AND POWER LINE CONSTRUCTION			
<b>SIC/NAICS Code:</b>		1623			
<b>Description:</b>		PLUMBING, HEATING, AND AIR CONDITIONING			
<b>SIC/NAICS Code:</b>		1711			
<b>Description:</b>		ELECTRICAL WORK			
<b>SIC/NAICS Code:</b>		1731			
<b>Description:</b>		INSTALLATION OF BUILDING EQUIPMENT, NOT ELSEWHERE CLASSIFIED			
<b>SIC/NAICS Code:</b>		1796			
<b>Description:</b>		FABRICATED STRUCTURAL METAL			
<b>SIC/NAICS Code:</b>		3441			
<b>Description:</b>		ENGINEERING SERVICES			
<b>SIC/NAICS Code:</b>		8711			
<u>13</u>	12 of 41	WSW/96.2	99.8 / 2.02	<b>Prodmor Systems Inc. 2133 Royal Windsor Dr Unit 3 Mississauga ON L5J 1K5</b>	SCT
<b>Established:</b>		1991			
<b>Plant Size (ft²):</b>		1550			
<b>Employment:</b>		3			
<b>--Details--</b>					
<b>Description:</b>		Software Publishers			
<b>SIC/NAICS Code:</b>		511210			
<b>Description:</b>		Computer Systems Design and Related Services			
<b>SIC/NAICS Code:</b>		541510			
<u>13</u>	13 of 41	WSW/96.2	99.8 / 2.02	<b>W.E. DOUGLAS &amp; CO. INC. 2133 ROYAL WINDSOR DR UNIT 43 MISSISSAUGA ON L5J 1K5</b>	SCT
<b>Established:</b>		1990			
<b>Plant Size (ft²):</b>		0			
<b>Employment:</b>		7			

Map Key	Number of Records	Direction/ Distance (m)	Elev/Diff (m)	Site	DB
<b>--Details--</b>					
<b>Description:</b>		PLUMBING, HEATING, AND AIR CONDITIONING			
<b>SIC/NAICS Code:</b>		1711			
<b>Description:</b>		AIR-CONDITIONING AND WARM AIR HEATING EQUIPMENT, AND COMMERCIAL AND INDUSTRIAL REFRIGERATION			
<b>SIC/NAICS Code:</b>		3585			
<u>13</u>	14 of 41	WSW/96.2	99.8 / 2.02	<b>Second Nature Hydroponics Inc. 2133 Royal Windsor Dr Unit 4 Mississauga ON L5J 1K5</b>	<b>SCT</b>
<b>Established:</b>		01-JUL-93			
<b>Plant Size (ft²):</b>		1500			
<b>Employment:</b>					
<b>--Details--</b>					
<b>Description:</b>		Nursery Stores and Garden Centres			
<b>SIC/NAICS Code:</b>		444220			
<b>Description:</b>		Nursery Stores and Garden Centres			
<b>SIC/NAICS Code:</b>		444220			
<u>13</u>	15 of 41	WSW/96.2	99.8 / 2.02	<b>WEDCO LTD. 2133 Royal Windsor Dr Unit 43 Mississauga ON L5J 1K5</b>	<b>SCT</b>
<b>Established:</b>		1990			
<b>Plant Size (ft²):</b>		0			
<b>Employment:</b>		7			
<b>--Details--</b>					
<b>Description:</b>		Heating Equipment and Commercial Refrigeration Equipment Manufacturing			
<b>SIC/NAICS Code:</b>		333416			
<u>13</u>	16 of 41	WSW/96.2	99.8 / 2.02	<b>New Concept Art &amp; Framing Sales Ltd. 2133 Royal Windsor Dr Unit 15 Mississauga ON L5J 1K5</b>	<b>SCT</b>
<b>Established:</b>		1988			
<b>Plant Size (ft²):</b>		3500			
<b>Employment:</b>		5			
<b>--Details--</b>					
<b>Description:</b>		Other Home Furnishings Wholesaler-Distributors			
<b>SIC/NAICS Code:</b>		414390			
<b>Description:</b>		All Other Miscellaneous Manufacturing			
<b>SIC/NAICS Code:</b>		339990			
<u>13</u>	17 of 41	WSW/96.2	99.8 / 2.02	<b>James Currie Cabinetmakers Limited 2133 Royal Windsor Dr Unit 44 Mississauga ON L5J 1K5</b>	<b>SCT</b>
<b>Established:</b>		1996			

Map Key	Number of Records	Direction/ Distance (m)	Elev/Diff (m)	Site	DB
<b>Plant Size (ft²):</b>		1650			
<b>Employment:</b>		2			
<b>--Details--</b>					
<b>Description:</b>		Wood Office Furniture, including Custom Architectural Woodwork, Manufacturing			
<b>SIC/NAICS Code:</b>		337213			
<a href="#">13</a>	18 of 41	WSW/96.2	99.8 / 2.02	<b>Computer Support Experts Inc. 2133 Royal Windsor Dr Unit 2 Mississauga ON L5J 1K5</b>	<b>SCT</b>
<b>Established:</b>		01-NOV-92			
<b>Plant Size (ft²):</b>					
<b>Employment:</b>					
<b>--Details--</b>					
<b>Description:</b>		Computer Systems Design and Related Services			
<b>SIC/NAICS Code:</b>		541510			
<b>Description:</b>		Computer Systems Design and Related Services			
<b>SIC/NAICS Code:</b>		541510			
<a href="#">13</a>	19 of 41	WSW/96.2	99.8 / 2.02	<b>Y.S.S. INVESTMENTS DBA WHEEL CARE TRANSIT LTD. 2133 ROYAL WINDSOR DR. #28 MISSISSAUGA ON L5J 1K5</b>	<b>GEN</b>
<b>Generator No:</b>		ON0712801			
<b>SIC Code:</b>		0000			
<b>SIC Description:</b>		*** NOT DEFINED ***			
<b>Approval Years:</b>		89,90			
<b>PO Box No:</b>					
<b>Country:</b>					
<b>Status:</b>					
<b>Co Admin:</b>					
<b>Choice of Contact:</b>					
<b>Phone No Admin:</b>					
<b>Contaminated Facility:</b>					
<b>MHSW Facility:</b>					
<b><u>Detail(s)</u></b>					
<b>Waste Class:</b>		252			
<b>Waste Class Name:</b>		WASTE OILS & LUBRICANTS			
<a href="#">13</a>	20 of 41	WSW/96.2	99.8 / 2.02	<b>Y.S.S.(OUT OF BUS) 43-194 DBA WHEEL CARE TRANSIT LTD. 2133 ROYAL WINDSOR DR. #28 MISSISSAUGA ON L5J 1K5</b>	<b>GEN</b>
<b>Generator No:</b>		ON0712801			
<b>SIC Code:</b>		6351			
<b>SIC Description:</b>		GARAGES(GEN. REPAIR)			
<b>Approval Years:</b>		92,93,94,95,96,97,98			
<b>PO Box No:</b>					
<b>Country:</b>					
<b>Status:</b>					
<b>Co Admin:</b>					
<b>Choice of Contact:</b>					

Map Key	Number of Records	Direction/ Distance (m)	Elev/Diff (m)	Site	DB
<b>Phone No Admin:</b> <b>Contaminated Facility:</b> <b>MHSW Facility:</b>					
<b><u>Detail(s)</u></b>					
<b>Waste Class:</b>		252			
<b>Waste Class Name:</b>		WASTE OILS & LUBRICANTS			
<a href="#">13</a>	21 of 41	WSW/96.2	99.8 / 2.02	FW CLARKE PLUMBING & CLEANALL TANK 2133 ROYAL WINDSOR DR. UNIT 26 MISSISSAUGA ON L5J 1K5	GEN
<b>Generator No:</b>		ON1376700			
<b>SIC Code:</b>		5622			
<b>SIC Description:</b>		PLUMBING, ETC., WH.			
<b>Approval Years:</b>		90,97,98			
<b>PO Box No:</b>					
<b>Country:</b>					
<b>Status:</b>					
<b>Co Admin:</b>					
<b>Choice of Contact:</b>					
<b>Phone No Admin:</b>					
<b>Contaminated Facility:</b>					
<b>MHSW Facility:</b>					
<b><u>Detail(s)</u></b>					
<b>Waste Class:</b>		252			
<b>Waste Class Name:</b>		WASTE OILS & LUBRICANTS			
<a href="#">13</a>	22 of 41	WSW/96.2	99.8 / 2.02	FW CLARKE PLUMBING & CLEANALL TANK15-553 2133 ROYAL WINDSOR DR. UNIT 26 MISSISSAUGA ON L5J 1K5	GEN
<b>Generator No:</b>		ON1376700			
<b>SIC Code:</b>		5622			
<b>SIC Description:</b>		PLUMBING, ETC., WH.			
<b>Approval Years:</b>		92,93,94,95,96			
<b>PO Box No:</b>					
<b>Country:</b>					
<b>Status:</b>					
<b>Co Admin:</b>					
<b>Choice of Contact:</b>					
<b>Phone No Admin:</b>					
<b>Contaminated Facility:</b>					
<b>MHSW Facility:</b>					
<b><u>Detail(s)</u></b>					
<b>Waste Class:</b>		252			
<b>Waste Class Name:</b>		WASTE OILS & LUBRICANTS			
<a href="#">13</a>	23 of 41	WSW/96.2	99.8 / 2.02	FW CLARKE PLUMBING & CLEANALL TANK 2133 ROYAL WINDSOR DRIVE, UNIT 26 MISSISSAUGA ON L5J 1K5	GEN
<b>Generator No:</b>		ON1376700			
<b>SIC Code:</b>		5622			
<b>SIC Description:</b>		PLUMBING, ETC., WH.			

Map Key	Number of Records	Direction/ Distance (m)	Elev/Diff (m)	Site	DB
<b>Approval Years:</b> <b>PO Box No:</b> <b>Country:</b> <b>Status:</b> <b>Co Admin:</b> <b>Choice of Contact:</b> <b>Phone No Admin:</b> <b>Contaminated Facility:</b> <b>MHSW Facility:</b>		99,00,01			
<b><u>Detail(s)</u></b>					
<b>Waste Class:</b>		252			
<b>Waste Class Name:</b>		WASTE OILS & LUBRICANTS			
<a href="#">13</a>	24 of 41	WSW/96.2	99.8 / 2.02	Con-Trak Mechanical Service 2133 Royal Windsor Dr Unit 11 Mississauga ON L5J 1K5	SCT
<b>Established:</b>		1989			
<b>Plant Size (ft²):</b>					
<b>Employment:</b>		5			
<b><u>--Details--</u></b>					
<b>Description:</b>		Other Plate Work and Fabricated Structural Product Manufacturing			
<b>SIC/NAICS Code:</b>		332319			
<a href="#">13</a>	25 of 41	WSW/96.2	99.8 / 2.02	New Concept Art/Framing Sls 2133 Royal Windsor Dr Unit 15 Mississauga ON L5J 1K5	SCT
<b>Established:</b>		01-JUN-88			
<b>Plant Size (ft²):</b>		3500			
<b>Employment:</b>					
<b><u>--Details--</u></b>					
<b>Description:</b>		Other Personal and Household Goods Repair and Maintenance			
<b>SIC/NAICS Code:</b>		811490			
<b>Description:</b>		All Other Miscellaneous Manufacturing			
<b>SIC/NAICS Code:</b>		339990			
<b>Description:</b>		All Other Wholesaler-Distributors			
<b>SIC/NAICS Code:</b>		418990			
<b>Description:</b>		Other Home Furnishings Wholesaler-Distributors			
<b>SIC/NAICS Code:</b>		414390			
<a href="#">13</a>	26 of 41	WSW/96.2	99.8 / 2.02	Con-Trak Mechanical Services 2133 Royal Windsor Dr Unit 11 Mississauga ON L5J 1K5	SCT
<b>Established:</b>		1989			
<b>Plant Size (ft²):</b>					
<b>Employment:</b>		5			
<b><u>--Details--</u></b>					
<b>Description:</b>		Other Plate Work and Fabricated Structural Product Manufacturing			

Map Key	Number of Records	Direction/ Distance (m)	Elev/Diff (m)	Site	DB
<b>SIC/NAICS Code:</b>		332319			
<b>Description:</b>		All Other Miscellaneous Fabricated Metal Product Manufacturing			
<b>SIC/NAICS Code:</b>		332999			
<a href="#">13</a>	27 of 41	WSW/96.2	99.8 / 2.02	<b>Isotherm Engineering Ltd.</b> 2133 Royal Windsor Drive Unit 37 Mississauga ON L5J 1K5	GEN
<b>Generator No:</b>		ON8830355			
<b>SIC Code:</b>		238220			
<b>SIC Description:</b>		Plumbing Heating and Air-Conditioning Contractors			
<b>Approval Years:</b>		05			
<b>PO Box No:</b>					
<b>Country:</b>					
<b>Status:</b>					
<b>Co Admin:</b>					
<b>Choice of Contact:</b>					
<b>Phone No Admin:</b>					
<b>Contaminated Facility:</b>					
<b>MHSW Facility:</b>					
<b><u>Detail(s)</u></b>					
<b>Waste Class:</b>		212			
<b>Waste Class Name:</b>		ALIPHATIC SOLVENTS			
<b>Waste Class:</b>		252			
<b>Waste Class Name:</b>		WASTE OILS & LUBRICANTS			
<a href="#">13</a>	28 of 41	WSW/96.2	99.8 / 2.02	<b>LANDMARK LANDSCAPING INC</b> 2133 ROYAL WINDSOR DR MISSISSAUGA ON L5J 1K5	PES
<b>Detail Licence No:</b>					
<b>Licence No:</b>					
<b>Status:</b>					
<b>Approval Date:</b>					
<b>Report Source:</b>					
<b>Licence Type:</b>					
<b>Licence Type Code:</b>					
<b>Licence Class:</b>					
<b>Licence Control:</b>					
<b>Latitude:</b>					
<b>Longitude:</b>					
<b>Lot:</b>					
<b>Concession:</b>					
<b>Region:</b>					
<b>District:</b>					
<b>County:</b>					
<b>Trade Name:</b>					
<b>PDF URL:</b>					
<b>Operator Box:</b>					
<b>Operator Class:</b>					
<b>Operator No:</b>					
<b>Operator Type:</b>		Operator			
<b>Oper Area Code:</b>					
<b>Oper Phone No:</b>					
<b>Operator Ext:</b>					
<b>Operator Lot:</b>					
<b>Oper Concession:</b>					
<b>Operator Region:</b>					
<b>Operator District:</b>					
<b>Operator County:</b>					
<b>Op Municipality:</b>					
<b>Post Office Box:</b>					
<b>MOE District:</b>					
<b>SWP Area Name:</b>					
<a href="#">13</a>	29 of 41	WSW/96.2	99.8 / 2.02	<b>Fred W. Clarke &amp; Son Limited</b> 2133 Royal Windsor Drive Mississauga ON L5J 1K5	CA
<b>Certificate #:</b>		A841537			
<b>Application Year:</b>		2005			
<b>Issue Date:</b>		4/8/2005			
<b>Approval Type:</b>		Waste Management Systems			

Map Key	Number of Records	Direction/ Distance (m)	Elev/Diff (m)	Site	DB
<b>Status:</b> <b>Application Type:</b> <b>Client Name:</b> <b>Client Address:</b> <b>Client City:</b> <b>Client Postal Code:</b> <b>Project Description:</b> <b>Contaminants:</b> <b>Emission Control:</b>		Approved			
<a href="#">13</a>	30 of 41	WSW/96.2	99.8 / 2.02	<b>Cleanall Tank Services</b> 2133 Royal Windsor Drive Mississauga ON L5J 1K5	CA
<b>Certificate #:</b> <b>Application Year:</b> <b>Issue Date:</b> <b>Approval Type:</b> <b>Status:</b> <b>Application Type:</b> <b>Client Name:</b> <b>Client Address:</b> <b>Client City:</b> <b>Client Postal Code:</b> <b>Project Description:</b> <b>Contaminants:</b> <b>Emission Control:</b>		A920150 2004 4/15/2004 Waste Management Systems Approved			
<a href="#">13</a>	31 of 41	WSW/96.2	99.8 / 2.02	<b>Fred W clark &amp; Son Ltd.</b> 2133 Royal Windsor drive unit 26 mississauga ON	GEN
<b>Generator No:</b> <b>SIC Code:</b> <b>SIC Description:</b> <b>Approval Years:</b> <b>PO Box No:</b> <b>Country:</b> <b>Status:</b> <b>Co Admin:</b> <b>Choice of Contact:</b> <b>Phone No Admin:</b> <b>Contaminated Facility:</b> <b>MHSW Facility:</b>		ON6728910 531190 Lessors of Other Real Estate Property 2009			
<b><u>Detail(s)</u></b>					
<b>Waste Class:</b> <b>Waste Class Name:</b>		252 WASTE OILS & LUBRICANTS			
<a href="#">13</a>	32 of 41	WSW/96.2	99.8 / 2.02	<b>Isotherm Engineering Ltd.</b> 2133 Royal Windsor Drive Unit 37 Mississauga ON	GEN
<b>Generator No:</b> <b>SIC Code:</b> <b>SIC Description:</b> <b>Approval Years:</b> <b>PO Box No:</b> <b>Country:</b> <b>Status:</b>		ON8830355 238220 Plumbing Heating and Air-Conditioning Contractors 2009			



Map Key	Number of Records	Direction/ Distance (m)	Elev/Diff (m)	Site	DB
<p>Co Admin: Choice of Contact: Phone No Admin: Contaminated Facility: MHSW Facility:</p>					
<u>Detail(s)</u>					
Waste Class:		212			
Waste Class Name:		ALIPHATIC SOLVENTS			
Waste Class:		252			
Waste Class Name:		WASTE OILS & LUBRICANTS			
<a href="#">13</a>	33 of 41	WSW/96.2	99.8 / 2.02	James Currie Cabinetmakers Limited 2133 Royal Windsor Drive, Unit 44 Mississauga ON L5J 1K5	GEN
Generator No:		ON4412432			
SIC Code:		321215			
SIC Description:		Structural Wood Product Manufacturing			
Approval Years:		2010			
PO Box No:					
Country:					
Status:					
Co Admin:					
Choice of Contact:					
Phone No Admin:					
Contaminated Facility:					
MHSW Facility:					
<u>Detail(s)</u>					
Waste Class:		145			
Waste Class Name:		PAINT/PIGMENT/COATING RESIDUES			
<a href="#">13</a>	34 of 41	WSW/96.2	99.8 / 2.02	Isotherm Engineering Ltd. 2133 Royal Windsor Drive Unit 37 Mississauga ON	GEN
Generator No:		ON8830355			
SIC Code:		238220			
SIC Description:		PLUMBING, HEATING AND AIR-CONDITIONING CONTRACTORS			
Approval Years:		2013			
PO Box No:					
Country:					
Status:					
Co Admin:					
Choice of Contact:					
Phone No Admin:					
Contaminated Facility:					
MHSW Facility:					
<u>Detail(s)</u>					
Waste Class:		212			
Waste Class Name:		ALIPHATIC SOLVENTS			
Waste Class:		252			
Waste Class Name:		WASTE OILS & LUBRICANTS			

Map Key	Number of Records	Direction/ Distance (m)	Elev/Diff (m)	Site	DB
<a href="#">13</a>	35 of 41	WSW/96.2	99.8 / 2.02	<b>Fred W. Clarke &amp; Son Limited</b> 2133 Royal Windsor Drive Mississauga ON L5J 1K5	ECA
<p><b>Approval No:</b> A841537  <b>Approval Date:</b> 2005-04-08  <b>Status:</b> Approved  <b>Record Type:</b> ECA  <b>Link Source:</b> IDS  <b>SWP Area Name:</b> Credit Valley  <b>Approval Type:</b> ECA-WASTE MANAGEMENT SYSTEMS  <b>Project Type:</b> WASTE MANAGEMENT SYSTEMS  <b>Business Name:</b> Fred W. Clarke &amp; Son Limited  <b>Address:</b> 2133 Royal Windsor Drive  <b>Full Address:</b>  <b>Full PDF Link:</b> <a href="https://www.accessenvironment.ene.gov.on.ca/instruments/8496-6A9RNZ-14.pdf">https://www.accessenvironment.ene.gov.on.ca/instruments/8496-6A9RNZ-14.pdf</a>  <b>PDF Site Location:</b></p>					
<a href="#">13</a>	36 of 41	WSW/96.2	99.8 / 2.02	<b>Cleanall Tank Services</b> 2133 Royal Windsor Drive Mississauga ON L5J 1K3	ECA
<p><b>Approval No:</b> A920150  <b>Approval Date:</b> 2004-04-15  <b>Status:</b> Approved  <b>Record Type:</b> ECA  <b>Link Source:</b> IDS  <b>SWP Area Name:</b> Credit Valley  <b>Approval Type:</b> ECA-WASTE MANAGEMENT SYSTEMS  <b>Project Type:</b> WASTE MANAGEMENT SYSTEMS  <b>Business Name:</b> Cleanall Tank Services  <b>Address:</b> 2133 Royal Windsor Drive  <b>Full Address:</b>  <b>Full PDF Link:</b> <a href="https://www.accessenvironment.ene.gov.on.ca/instruments/7603-5S7HDR-14.pdf">https://www.accessenvironment.ene.gov.on.ca/instruments/7603-5S7HDR-14.pdf</a>  <b>PDF Site Location:</b></p>					
<a href="#">13</a>	37 of 41	WSW/96.2	99.8 / 2.02	<b>Isotherm Engineering Ltd.</b> 2133 Royal Windsor Drive Unit 37 Mississauga ON L5J 1K5	GEN
<p><b>Generator No:</b> ON8830355  <b>SIC Code:</b> 238220  <b>SIC Description:</b> PLUMBING, HEATING AND AIR-CONDITIONING CONTRACTORS  <b>Approval Years:</b> 2015  <b>PO Box No:</b>  <b>Country:</b> Canada  <b>Status:</b>  <b>Co Admin:</b>  <b>Choice of Contact:</b> CO_OFFICIAL  <b>Phone No Admin:</b>  <b>Contaminated Facility:</b> No  <b>MHSW Facility:</b> No</p>					
<b>Detail(s)</b>					
<p><b>Waste Class:</b> 252  <b>Waste Class Name:</b> WASTE OILS &amp; LUBRICANTS</p>					
<p><b>Waste Class:</b> 212  <b>Waste Class Name:</b> ALIPHATIC SOLVENTS</p>					

Map Key	Number of Records	Direction/ Distance (m)	Elev/Diff (m)	Site	DB
<a href="#">13</a>	38 of 41	WSW/96.2	99.8 / 2.02	Isotherm Engineering Ltd. 2133 Royal Windsor Drive Unit 37 Mississauga ON L5J 1K5	GEN
<b>Generator No:</b>		ON8830355			
<b>SIC Code:</b>		238220			
<b>SIC Description:</b>		PLUMBING, HEATING AND AIR-CONDITIONING CONTRACTORS			
<b>Approval Years:</b>		2014			
<b>PO Box No:</b>					
<b>Country:</b>		Canada			
<b>Status:</b>					
<b>Co Admin:</b>					
<b>Choice of Contact:</b>		CO_OFFICIAL			
<b>Phone No Admin:</b>					
<b>Contaminated Facility:</b>		No			
<b>MHSW Facility:</b>		No			
<b>Detail(s)</b>					
<b>Waste Class:</b>		252			
<b>Waste Class Name:</b>		WASTE OILS & LUBRICANTS			
<b>Waste Class:</b>		212			
<b>Waste Class Name:</b>		ALIPHATIC SOLVENTS			

<a href="#">13</a>	39 of 41	WSW/96.2	99.8 / 2.02	LANDMARK LANDSCAPING INC 2133 ROYAL WINDSOR DR MISSISSAUGA ON L5J1K5	PES
<b>Detail Licence No:</b>					
<b>Licence No:</b>		04537			
<b>Status:</b>					
<b>Approval Date:</b>					
<b>Report Source:</b>		Legacy Licenses (Excluding TS)			
<b>Licence Type:</b>		Operator			
<b>Licence Type Code:</b>		01			
<b>Licence Class:</b>		06			
<b>Licence Control:</b>					
<b>Latitude:</b>					
<b>Longitude:</b>					
<b>Lot:</b>					
<b>Concession:</b>					
<b>Region:</b>					
<b>District:</b>					
<b>County:</b>					
<b>Trade Name:</b>					
<b>PDF URL:</b>					
<b>Operator Box:</b>					
<b>Operator Class:</b>					
<b>Operator No:</b>					
<b>Operator Type:</b>					
<b>Oper Area Code:</b>		905			
<b>Oper Phone No:</b>		8588003			
<b>Operator Ext:</b>					
<b>Operator Lot:</b>					
<b>Oper Concession:</b>					
<b>Operator Region:</b>					
<b>Operator District:</b>					
<b>Operator County:</b>					
<b>Op Municipality:</b>					
<b>Post Office Box:</b>					
<b>MOE District:</b>					
<b>SWP Area Name:</b>					

<a href="#">13</a>	40 of 41	WSW/96.2	99.8 / 2.02	LANDMARK LANDSCAPING INC 2133 ROYAL WINDSOR DR MISSISSAUGA ON L5J1K5	PES
<b>Detail Licence No:</b>		02-01-04537-0			
<b>Licence No:</b>		04537			
<b>Status:</b>					
<b>Approval Date:</b>					
<b>Report Source:</b>		Legacy Licenses (Excluding TS)			
<b>Licence Type:</b>		Operator			
<b>Licence Type Code:</b>		02			
<b>Licence Class:</b>		01			
<b>Licence Control:</b>		0			
<b>Latitude:</b>					
<b>Longitude:</b>					
<b>Operator Box:</b>					
<b>Operator Class:</b>					
<b>Operator No:</b>					
<b>Operator Type:</b>					
<b>Oper Area Code:</b>		905			
<b>Oper Phone No:</b>		8588003			
<b>Operator Ext:</b>					
<b>Operator Lot:</b>					
<b>Oper Concession:</b>					
<b>Operator Region:</b>		3			
<b>Operator District:</b>					

Map Key	Number of Records	Direction/ Distance (m)	Elev/Diff (m)	Site	DB
<b>Lot:</b> <b>Concession:</b> <b>Region:</b> 3 <b>District:</b> <b>County:</b> 49 <b>Trade Name:</b> <b>PDF URL:</b>					
<b>Operator County:</b> 49 <b>Op Municipality:</b> <b>Post Office Box:</b> <b>MOE District:</b> <b>SWP Area Name:</b>					
<a href="#">13</a>	41 of 41	WSW/96.2	99.8 / 2.02	2133 Royal Windsor Dr Mississauga ON L5J 1K5	EHS
<b>Order No:</b> 20200129093 <b>Status:</b> C <b>Report Type:</b> Standard Report <b>Report Date:</b> 03-FEB-20 <b>Date Received:</b> 29-JAN-20 <b>Previous Site Name:</b> <b>Lot/Building Size:</b> <b>Additional Info Ordered:</b> Fire Insur. Maps and/or Site Plans					
<b>Nearest Intersection:</b> <b>Municipality:</b> <b>Client Prov/State:</b> ON <b>Search Radius (km):</b> .25 <b>X:</b> -79.6336263 <b>Y:</b> 43.5098309					
<a href="#">14</a>	1 of 1	ESE/97.4	97.9 / 0.09	980 Southdown Rd Mississauga On Mississauga ON L5J 2Y4	EHS
<b>Order No:</b> 20130115023 <b>Status:</b> C <b>Report Type:</b> Custom Report <b>Report Date:</b> 24-JAN-13 <b>Date Received:</b> 15-JAN-13 <b>Previous Site Name:</b> <b>Lot/Building Size:</b> <b>Additional Info Ordered:</b>					
<b>Nearest Intersection:</b> <b>Municipality:</b> <b>Client Prov/State:</b> ON <b>Search Radius (km):</b> .25 <b>X:</b> -79.630222 <b>Y:</b> 43.509654					
<a href="#">15</a>	1 of 11	WNW/109.8	99.8 / 2.02	1110 Southdown Rd Mississauga ON	SPL
<b>Ref No:</b> 0857-7QRRXP <b>Year:</b> <b>Incident Dt:</b> <b>Dt MOE Arvl on Scn:</b> <b>MOE Reported Dt:</b> 4/3/2009 <b>Dt Document Closed:</b> <b>Site No:</b> <b>MOE Response:</b> No Field Response <b>Site County/District:</b> <b>Site Geo Ref Meth:</b> <b>Site District Office:</b> <b>Nearest Watercourse:</b> <b>Site Name:</b> 1110 Southdown Road <b>Site Address:</b> <b>Site Region:</b> <b>Site Municipality:</b> Mississauga <b>Site Lot:</b> <b>Site Conc:</b> <b>Site Geo Ref Accu:</b> <b>Site Map Datum:</b> <b>Northing:</b> NA <b>Easting:</b> NA <b>Incident Cause:</b> Discharge Or Bypass To A Watercourse <b>Incident Preceding Spill:</b> <b>Environment Impact:</b> Possible					
<b>Municipality No:</b> <b>Nature of Damage:</b> <b>Discharger Report:</b> <b>Material Group:</b> <b>Impact to Health:</b> <b>Agency Involved:</b>					

Map Key	Number of Records	Direction/ Distance (m)	Elev/Diff (m)	Site	DB
<b>Health Env Consequence:</b>					
<b>Nature of Impact:</b>		Surface Water Pollution			
<b>Contaminant Qty:</b>		3 gal-Imp			
<b>Contaminant Qty 1:</b>		3			
<b>Contaminant Unit:</b>		gal-Imp			
<b>Client Type:</b>					
<b>Source Type:</b>					
<b>Contaminant Code:</b>		SEWAGE,RAW UNCHLORINATED & STORM WATER			
<b>Contaminant Name:</b>		SEWAGE,RAW UNCHLORINATED & STORM WATER			
<b>Contaminant Limit 1:</b>					
<b>Contam Limit Freq 1:</b>					
<b>Contaminant UN No 1:</b>					
<b>Receiving Medium:</b>					
<b>Incident Reason:</b>		Ice/Snow/Rain			
<b>Incident Summary:</b>		Storm water & Sanitary mix overflowing into Sheridan Creek			
<b>Activity Preceding Spill:</b>					
<b>Property 2nd Watershed:</b>					
<b>Property Tertiary Watershed:</b>					
<b>Sector Type:</b>		Sewer			
<b>SAC Action Class:</b>		Watercourse Spills			
<b>Call Report Locatn Geodata:</b>					
<b>Time Reported:</b>					
<b>System Facility Address:</b>					
<b>Client Name:</b>					

<a href="#">15</a>	2 of 11	WNW/109.8	99.8 / 2.02	GO Transit 1110 Southdown Road Clarkson ON	SPL
--------------------	---------	-----------	-------------	--	-----

<b>Ref No:</b>	3671-856VTL	<b>Municipality No:</b>	
<b>Year:</b>		<b>Nature of Damage:</b>	
<b>Incident Dt:</b>		<b>Discharger Report:</b>	
<b>Dt MOE Arvl on Scn:</b>		<b>Material Group:</b>	
<b>MOE Reported Dt:</b>	5/5/2010	<b>Impact to Health:</b>	
<b>Dt Document Closed:</b>	5/21/2010	<b>Agency Involved:</b>	
<b>Site No:</b>			
<b>MOE Response:</b>	No Field Response		
<b>Site County/District:</b>			
<b>Site Geo Ref Meth:</b>			
<b>Site District Office:</b>			
<b>Nearest Watercourse:</b>			
<b>Site Name:</b>	1110 Southdown Road		
<b>Site Address:</b>			
<b>Site Region:</b>			
<b>Site Municipality:</b>			
<b>Site Lot:</b>			
<b>Site Conc:</b>			
<b>Site Geo Ref Accu:</b>			
<b>Site Map Datum:</b>			
<b>Northing:</b>			
<b>Easting:</b>			
<b>Incident Cause:</b>	Other Discharges		
<b>Incident Preceding Spill:</b>			
<b>Environment Impact:</b>	Not Anticipated		
<b>Health Env Consequence:</b>			
<b>Nature of Impact:</b>			
<b>Contaminant Qty:</b>			
<b>Contaminant Qty 1:</b>			
<b>Contaminant Unit:</b>			
<b>Client Type:</b>			
<b>Source Type:</b>			
<b>Contaminant Code:</b>			
<b>Contaminant Name:</b>		N/A	
<b>Contaminant Limit 1:</b>			

Map Key	Number of Records	Direction/ Distance (m)	Elev/Diff (m)	Site	DB
<b>Contam Limit Freq 1:</b> <b>Contaminant UN No 1:</b> <b>Receiving Medium:</b> <b>Incident Reason:</b> Other - Reason not otherwise defined <b>Incident Summary:</b> Clarkson GO Stn non-spill. <b>Activity Preceding Spill:</b> <b>Property 2nd Watershed:</b> <b>Property Tertiary Watershed:</b> <b>Sector Type:</b> Other <b>SAC Action Class:</b> Watercourse Spills <b>Call Report Locatn Geodata:</b> <b>Time Reported:</b> <b>System Facility Address:</b> <b>Client Name:</b> GO Transit					
<a href="#">15</a>	3 of 11	WNW/109.8	99.8 / 2.02	Greater Toronto Transit Authority 1110 Southdown Rd Mississauga ON	CA
<b>Certificate #:</b> 7365-7KHKL5 <b>Application Year:</b> 2008 <b>Issue Date:</b> 10/24/2008 <b>Approval Type:</b> Air <b>Status:</b> Approved <b>Application Type:</b> <b>Client Name:</b> <b>Client Address:</b> <b>Client City:</b> <b>Client Postal Code:</b> <b>Project Description:</b> <b>Contaminants:</b> <b>Emission Control:</b>					
<a href="#">15</a>	4 of 11	WNW/109.8	99.8 / 2.02	The Regional Municipality of Peel 1110 Southdown Rd Mississauga ON	SPL
<b>Ref No:</b> 2105-8P4PPU <b>Year:</b> <b>Incident Dt:</b> 11/29/2011 <b>Dt MOE Arvl on Scn:</b> <b>MOE Reported Dt:</b> 11/30/2011 <b>Dt Document Closed:</b> <b>Site No:</b> <b>MOE Response:</b> No Field Response <b>Site County/District:</b> <b>Site Geo Ref Meth:</b> <b>Site District Office:</b> <b>Nearest Watercourse:</b> <b>Site Name:</b> 1110 Southdown Road <b>Site Address:</b> 1110 Southdown Rd <b>Site Region:</b> <b>Site Municipality:</b> Mississauga <b>Site Lot:</b> <b>Site Conc:</b> <b>Site Geo Ref Accu:</b> <b>Site Map Datum:</b> <b>Northing:</b> NA <b>Easting:</b> NA <b>Incident Cause:</b> Discharge Or Bypass To A Watercourse <b>Incident Preceding Spill:</b> <b>Environment Impact:</b> Confirmed					

Map Key	Number of Records	Direction/ Distance (m)	Elev/Diff (m)	Site	DB
<b>Health Env Consequence:</b>					
<b>Nature of Impact:</b>		Surface Water Pollution			
<b>Contaminant Qty:</b>		315 m <sup>3</sup>			
<b>Contaminant Qty 1:</b>		315			
<b>Contaminant Unit:</b>		m <sup>3</sup>			
<b>Client Type:</b>					
<b>Source Type:</b>					
<b>Contaminant Code:</b>		44			
<b>Contaminant Name:</b>		SEWAGE,RAW UNCHLORINATED			
<b>Contaminant Limit 1:</b>					
<b>Contam Limit Freq 1:</b>					
<b>Contaminant UN No 1:</b>					
<b>Receiving Medium:</b>		Sewage - Municipal/Private and Commercial			
<b>Incident Reason:</b>		Unknown - Reason not determined			
<b>Incident Summary:</b>		Overflow M/H: spill of raw sewage; no disin			
<b>Activity Preceding Spill:</b>					
<b>Property 2nd Watershed:</b>					
<b>Property Tertiary Watershed:</b>					
<b>Sector Type:</b>		Sewage Treatment			
<b>SAC Action Class:</b>		Watercourse Spills			
<b>Call Report Locatn Geodata:</b>					
<b>Time Reported:</b>					
<b>System Facility Address:</b>					
<b>Client Name:</b>		The Regional Municipality of Peel			
<u>15</u>	5 of 11	WNW/109.8	99.8 / 2.02	The Regional Municipality of Peel 1110 Southdown Rd Mississauga ON	SPL
<b>Ref No:</b>		5861-9GQKM4		<b>Municipality No:</b>	
<b>Year:</b>		2014/02/21		<b>Nature of Damage:</b>	
<b>Incident Dt:</b>		2014/02/21		<b>Discharger Report:</b>	
<b>Dt MOE Arvl on Scn:</b>		2014/02/27		<b>Material Group:</b>	
<b>MOE Reported Dt:</b>		2014/02/27		<b>Impact to Health:</b>	
<b>Dt Document Closed:</b>				<b>Agency Involved:</b>	
<b>Site No:</b>		NA			
<b>MOE Response:</b>		No Field Response			
<b>Site County/District:</b>					
<b>Site Geo Ref Meth:</b>					
<b>Site District Office:</b>					
<b>Nearest Watercourse:</b>					
<b>Site Name:</b>		Sewer<UNOFFICIAL>			
<b>Site Address:</b>		1110 Southdown Rd			
<b>Site Region:</b>					
<b>Site Municipality:</b>		Mississauga			
<b>Site Lot:</b>					
<b>Site Conc:</b>					
<b>Site Geo Ref Accu:</b>					
<b>Site Map Datum:</b>					
<b>Northing:</b>					
<b>Easting:</b>					
<b>Incident Cause:</b>		Overflow/Surcharge			
<b>Incident Preceding Spill:</b>		Confirmed			
<b>Environment Impact:</b>		Confirmed			
<b>Health Env Consequence:</b>					
<b>Nature of Impact:</b>		Surface Water Pollution			
<b>Contaminant Qty:</b>		0 other - see incident description			
<b>Contaminant Qty 1:</b>		0			
<b>Contaminant Unit:</b>		other - see incident description			
<b>Client Type:</b>					
<b>Source Type:</b>					
<b>Contaminant Code:</b>		44			
<b>Contaminant Name:</b>		SEWAGE,FINAL EFFLUENT UNCHLORINATED			
<b>Contaminant Limit 1:</b>					

Map Key	Number of Records	Direction/ Distance (m)	Elev/Diff (m)	Site	DB
<b>Contam Limit Freq 1:</b> <b>Contaminant UN No 1:</b> <b>Receiving Medium:</b> <b>Incident Reason:</b> Weather Conditions <b>Incident Summary:</b> Sanitary overflow to Sheridan Creek <b>Activity Preceding Spill:</b> <b>Property 2nd Watershed:</b> <b>Property Tertiary Watershed:</b> <b>Sector Type:</b> Unknown / N/A <b>SAC Action Class:</b> Watercourse Spills <b>Call Report Locatn Geodata:</b> <b>Time Reported:</b> <b>System Facility Address:</b> <b>Client Name:</b> The Regional Municipality of Peel					

<a href="#">15</a>	6 of 11	WNW/109.8	99.8 / 2.02	Greater Toronto Transit Authority 1110 Southdown Rd Mississauga ON M5J 2W3	ECA
<b>Approval No:</b> 7365-7KHKL5 <b>Approval Date:</b> 2008-10-24 <b>Status:</b> Approved <b>Record Type:</b> ECA <b>Link Source:</b> IDS <b>SWP Area Name:</b> Credit Valley <b>Approval Type:</b> ECA-AIR <b>Project Type:</b> AIR <b>Business Name:</b> Greater Toronto Transit Authority <b>Address:</b> 1110 Southdown Rd <b>Full Address:</b> <b>Full PDF Link:</b> <a href="https://www.accessenvironment.ene.gov.on.ca/instruments/0250-7K3KM7-14.pdf">https://www.accessenvironment.ene.gov.on.ca/instruments/0250-7K3KM7-14.pdf</a> <b>PDF Site Location:</b>					
<b>MOE District:</b> Halton-Peel <b>City:</b> <b>Longitude:</b> -79.6372 <b>Latitude:</b> 43.5192 <b>Geometry X:</b> <b>Geometry Y:</b>					

<a href="#">15</a>	7 of 11	WNW/109.8	99.8 / 2.02	1110 Southdown Road Mississauga ON	SPL
<b>Ref No:</b> 2845-AM3UTG <b>Year:</b> <b>Incident Dt:</b> 5/5/2017 <b>Dt MOE Arvl on Scn:</b> <b>MOE Reported Dt:</b> 5/5/2017 <b>Dt Document Closed:</b> <b>Site No:</b> <b>MOE Response:</b> <b>Site County/District:</b> Regional Municipality of Peel <b>Site Geo Ref Meth:</b> 10 -100 metres eg. Topographic Map <b>Site District Office:</b> Halton-Peel <b>Nearest Watercourse:</b> <b>Site Name:</b> Go Station - Clarkson Go Station<UNOFFICIAL> <b>Site Address:</b> 1110 Southdown Road <b>Site Region:</b> Central <b>Site Municipality:</b> Mississauga <b>Site Lot:</b> <b>Site Conc:</b> <b>Site Geo Ref Accu:</b> <b>Site Map Datum:</b> <b>Northing:</b> 4818620 <b>Easting:</b> 610630 <b>Incident Cause:</b> <b>Incident Preceding Spill:</b> Leak/Break <b>Environment Impact:</b> <b>Health Env Consequence:</b>					
<b>Municipality No:</b> <b>Nature of Damage:</b> <b>Discharger Report:</b> <b>Material Group:</b> <b>Impact to Health:</b> 2 - Minor Environment <b>Agency Involved:</b>					



Map Key	Number of Records	Direction/ Distance (m)	Elev/Diff (m)	Site	DB
<b>Nature of Impact:</b>					
<b>Contaminant Qty:</b>		100 L			
<b>Contaminant Qty 1:</b>		100			
<b>Contaminant Unit:</b>		L			
<b>Client Type:</b>					
<b>Source Type:</b>		Motor Vehicle			
<b>Contaminant Code:</b>		27			
<b>Contaminant Name:</b>		COOLANT (N.O.S.)			
<b>Contaminant Limit 1:</b>					
<b>Contam Limit Freq 1:</b>					
<b>Contaminant UN No 1:</b>		n/a			
<b>Receiving Medium:</b>		Land; Surface Water			
<b>Incident Reason:</b>		Unknown / N/A			
<b>Incident Summary:</b>		MiWay Transit: 100 L of coolant to ground and drain			
<b>Activity Preceding Spill:</b>					
<b>Property 2nd Watershed:</b>					
<b>Property Tertiary Watershed:</b>					
<b>Sector Type:</b>		Unknown / N/A			
<b>SAC Action Class:</b>					
<b>Call Report Locatn Geodata:</b>					
<b>Time Reported:</b>					
<b>System Facility Address:</b>					
<b>Client Name:</b>					

<a href="#">15</a>	8 of 11	WNW/109.8	99.8 / 2.02	Metrolinx Capital Projects Group 1110 Southdown Road Mississauga ON L5J 0A3	GEN
--------------------	---------	-----------	-------------	---	-----

**Generator No:** ON7698401  
**SIC Code:**  
**SIC Description:**  
**Approval Years:** As of Dec 2018  
**PO Box No:**  
**Country:** Canada  
**Status:** Registered  
**Co Admin:**  
**Choice of Contact:**  
**Phone No Admin:**  
**Contaminated Facility:**  
**MHSW Facility:**

**Detail(s)**

**Waste Class:** 221 L  
**Waste Class Name:** Light fuels  
  
**Waste Class:** 221 U  
**Waste Class Name:** Light fuels  
  
**Waste Class:** 251 L  
**Waste Class Name:** Waste oils/sludges (petroleum based)

<a href="#">15</a>	9 of 11	WNW/109.8	99.8 / 2.02	The Regional Municipality of Peel 1110 Southdown Road Mississauga ON	SPL
--------------------	---------	-----------	-------------	--	-----

**Ref No:** 7126-BAQQ5V  
**Year:**  
**Incident Dt:** 3/29/2019  
**Dt MOE Arvl on Scn:**  
**MOE Reported Dt:** 3/29/2019  
**Dt Document Closed:**

**Municipality No:**  
**Nature of Damage:**  
**Discharger Report:**  
**Material Group:**  
**Impact to Health:** 2 - Minor Environment  
**Agency Involved:**

Map Key	Number of Records	Direction/ Distance (m)	Elev/Diff (m)	Site	DB
<b>Site No:</b>		NA			
<b>MOE Response:</b>		No			
<b>Site County/District:</b>		Regional Municipality of Peel			
<b>Site Geo Ref Meth:</b>					
<b>Site District Office:</b>		Halton-Peel			
<b>Nearest Watercourse:</b>					
<b>Site Name:</b>		Combined sewer overflow tank<UNOFFICIAL>			
<b>Site Address:</b>		1110 Southdown Road			
<b>Site Region:</b>		Central			
<b>Site Municipality:</b>		Mississauga			
<b>Site Lot:</b>					
<b>Site Conc:</b>					
<b>Site Geo Ref Accu:</b>					
<b>Site Map Datum:</b>					
<b>Northing:</b>		4818866			
<b>Easting:</b>		610339			
<b>Incident Cause:</b>					
<b>Incident Preceding Spill:</b>					
<b>Environment Impact:</b>					
<b>Health Env Consequence:</b>					
<b>Nature of Impact:</b>					
<b>Contaminant Qty:</b>					
<b>Contaminant Qty 1:</b>					
<b>Contaminant Unit:</b>					
<b>Client Type:</b>		Municipal Government			
<b>Source Type:</b>					
<b>Contaminant Code:</b>					
<b>Contaminant Name:</b>					
<b>Contaminant Limit 1:</b>					
<b>Contam Limit Freq 1:</b>					
<b>Contaminant UN No 1:</b>					
<b>Receiving Medium:</b>					
<b>Incident Reason:</b>					
<b>Incident Summary:</b>		Region of Peel: Sewer overflow tank at capacity			
<b>Activity Preceding Spill:</b>					
<b>Property 2nd Watershed:</b>					
<b>Property Tertiary Watershed:</b>					
<b>Sector Type:</b>					
<b>SAC Action Class:</b>		Sewage Bypasses / Overflows			
<b>Call Report Locatn Geodata:</b>					
<b>Time Reported:</b>					
<b>System Facility Address:</b>					
<b>Client Name:</b>		The Regional Municipality of Peel			

[15](#)

10 of 11

WNW/109.8

99.8 / 2.02

1110 Southdown Rd., Mississauga  
MISSISSAUGA ON

SPL

<b>Ref No:</b>	1-26XSN8	<b>Municipality No:</b>	
<b>Year:</b>		<b>Nature of Damage:</b>	
<b>Incident Dt:</b>	9/30/2022 12:45:45 PM	<b>Discharger Report:</b>	
<b>Dt MOE Arvl on Scn:</b>		<b>Material Group:</b>	0 No Impact
<b>MOE Reported Dt:</b>	9/30/2022 12:57:45 PM	<b>Impact to Health:</b>	
<b>Dt Document Closed:</b>	10/7/2022 8:55:53 AM	<b>Agency Involved:</b>	
<b>Site No:</b>			
<b>MOE Response:</b>	Desktop Response		
<b>Site County/District:</b>			
<b>Site Geo Ref Meth:</b>			
<b>Site District Office:</b>	Halton-Peel District Office		
<b>Nearest Watercourse:</b>	Sheridan Creek		
<b>Site Name:</b>			
<b>Site Address:</b>	1110 Southdown Rd., Mississauga		
<b>Site Region:</b>	REGIONAL MUNICIPALITY OF PEEL		
<b>Site Municipality:</b>	MISSISSAUGA		
<b>Site Lot:</b>			

Map Key	Number of Records	Direction/ Distance (m)	Elev/Diff (m)	Site	DB
<b>Site Conc:</b> <b>Site Geo Ref Accu:</b> <b>Site Map Datum:</b> <b>Northing:</b> <b>Easting:</b> <b>Incident Cause:</b> <b>Incident Preceding Spill:</b> Unknown / N/A <b>Environment Impact:</b> 1 Minor Impact <b>Health Env Consequence:</b> <b>Nature of Impact:</b> <b>Contaminant Qty:</b> 0 other - see notes <b>Contaminant Qty 1:</b> <b>Contaminant Unit:</b> <b>Client Type:</b> <b>Source Type:</b> <b>Contaminant Code:</b> <b>Contaminant Name:</b> SEDIMENT <b>Contaminant Limit 1:</b> <b>Contam Limit Freq 1:</b> <b>Contaminant UN No 1:</b> <b>Receiving Medium:</b> Surface Water <b>Incident Reason:</b> <b>Incident Summary:</b> Sediment release to Sheridan Creek, unk source, Mississauga <b>Activity Preceding Spill:</b> <b>Property 2nd Watershed:</b> Lake Ontario and Niagara Peninsula <b>Property Tertiary Watershed:</b> 02ED - Nottawasaga <b>Sector Type:</b> <b>SAC Action Class:</b> <b>Call Report Locatn Geodata:</b> {"integration_ids":["PR00001166852"],"wkts":["POINT (-79.6348951151 43.5132409789)"],"creation_date":"2022-09-30"} <b>Time Reported:</b> <b>System Facility Address:</b> <b>Client Name:</b>					

15	11 of 11	WNW/109.8	99.8 / 2.02	1110 Southdown Rd, Mississauga, ON L5J 0A3 MISSISSAUGA ON	SPL
<b>Ref No:</b> 1-4FF93L <b>Year:</b> <b>Incident Dt:</b> 11/15/2023 7:19:39 AM <b>Dt MOE Arvl on Scn:</b> <b>MOE Reported Dt:</b> 11/15/2023 7:19:39 AM <b>Dt Document Closed:</b> <b>Site No:</b> <b>MOE Response:</b> Desktop Response <b>Site County/District:</b> <b>Site Geo Ref Meth:</b> <b>Site District Office:</b> Halton-Peel District Office <b>Nearest Watercourse:</b> Sheridan Creek <b>Site Name:</b> <b>Site Address:</b> 1110 Southdown Rd, Mississauga, ON L5J 0A3 <b>Site Region:</b> REGIONAL MUNICIPALITY OF PEEL <b>Site Municipality:</b> MISSISSAUGA <b>Site Lot:</b> <b>Site Conc:</b> <b>Site Geo Ref Accu:</b> <b>Site Map Datum:</b> <b>Northing:</b> <b>Easting:</b> <b>Incident Cause:</b> <b>Incident Preceding Spill:</b> Leak/Break <b>Environment Impact:</b> <b>Health Env Consequence:</b> <b>Nature of Impact:</b>					
<b>Municipality No:</b> <b>Nature of Damage:</b> <b>Discharger Report:</b> <b>Material Group:</b> <b>Impact to Health:</b> <b>Agency Involved:</b>					

Map Key	Number of Records	Direction/ Distance (m)	Elev/Diff (m)	Site	DB
Contaminant Qty:		0 other - see notes			
Contaminant Qty 1:					
Contaminant Unit:					
Client Type:					
Source Type:		Water Supply			
Contaminant Code:					
Contaminant Name:		DRINKING WATER (FULLY TREATED)			
Contaminant Limit 1:					
Contam Limit Freq 1:					
Contaminant UN No 1:					
Receiving Medium:		Surface Water			
Incident Reason:		Unknown			
Incident Summary:		TIPS: White Substance in Creek at Clarkson GO station in Mississauga - attributed to watermain break			
Activity Preceding Spill:		Normal operations			
Property 2nd Watershed:		Lake Ontario and Niagara Peninsula			
Property Tertiary Watershed:		02GA;02ED - Upper Grand;Nottawasaga			
Sector Type:					
SAC Action Class:					
Call Report Locatn Geodata:		{ "integration_ids": ["PR00001180103"], "wks": ["POINT (-79.6334567000 43.5134155000)"], "creation_date": "2023-11-15" }			
Time Reported:					
System Facility Address:					
Client Name:					

<u>16</u>	1 of 1	ENE/109.9	95.5 / -2.32	2013 LAKESHORE RD WEST MISSISSAUGA ON	WWIS
Well ID:	7046409			Flowing (Y/N):	
Construction Date:				Flow Rate:	
Use 1st:				Data Entry Status:	
Use 2nd:				Data Src:	
Final Well Status:	Observation Wells			Date Received:	07/12/2007
Water Type:				Selected Flag:	TRUE
Casing Material:				Abandonment Rec:	
Audit No:	Z64603			Contractor:	6607
Tag:	A036856			Form Version:	3
Constructn Method:				Owner:	
Elevation (m):				County:	PEEL
Elevatn Reliability:				Lot:	
Depth to Bedrock:				Concession:	
Well Depth:				Concession Name:	
Overburden/Bedrock:				Easting NAD83:	
Pump Rate:				Northing NAD83:	
Static Water Level:				Zone:	
Clear/Cloudy:				UTM Reliability:	
Municipality:	MISSISSAUGA CITY				
Site Info:					
PDF URL (Map):	<a href="https://d2khazk8e83rdv.cloudfront.net/moe_mapping/downloads/2Water/Wells_pdfs/704\7046409.pdf">https://d2khazk8e83rdv.cloudfront.net/moe_mapping/downloads/2Water/Wells_pdfs/704\7046409.pdf</a>				

**Additional Detail(s) (Map)**

Well Completed Date:	02/01/2007
Year Completed:	2007
Depth (m):	14.8
Latitude:	43.51156110465
Longitude:	-79.629952499846
X:	-79.62995235038633
Y:	43.51156110248027
Path:	704\7046409.pdf

**Bore Hole Information**

Map Key	Number of Records	Direction/ Distance (m)	Elev/Diff (m)	Site	DB
<b>Bore Hole ID:</b>	23046409			<b>Elevation:</b>	
<b>DP2BR:</b>				<b>Elevrc:</b>	
<b>Spatial Status:</b>				<b>Zone:</b>	17
<b>Code OB:</b>				<b>East83:</b>	610740.00
<b>Code OB Desc:</b>				<b>North83:</b>	4818537.00
<b>Open Hole:</b>				<b>Org CS:</b>	UTM83
<b>Cluster Kind:</b>				<b>UTMRC:</b>	3
<b>Date Completed:</b>	02/01/2007			<b>UTMRC Desc:</b>	margin of error : 10 - 30 m
<b>Remarks:</b>				<b>Location Method:</b>	wwr
<b>Location Method Desc:</b>		on Water Well Record			
<b>Elevrc Desc:</b>					
<b>Location Source Date:</b>					
<b>Improvement Location Source:</b>					
<b>Improvement Location Method:</b>					
<b>Source Revision Comment:</b>					
<b>Supplier Comment:</b>					
<b><u>Overburden and Bedrock</u></b>					
<b><u>Materials Interval</u></b>					
<b>Formation ID:</b>	30146409				
<b>Layer:</b>	1				
<b>Color:</b>	6				
<b>General Color:</b>	BROWN				
<b>Material 1:</b>	28				
<b>Material 1 Desc:</b>	SAND				
<b>Material 2:</b>	02				
<b>Material 2 Desc:</b>	TOPSOIL				
<b>Material 3:</b>					
<b>Material 3 Desc:</b>					
<b>Formation Top Depth:</b>	0.0				
<b>Formation End Depth:</b>	0.30000001192092896				
<b>Formation End Depth UOM:</b>	m				
<b><u>Overburden and Bedrock</u></b>					
<b><u>Materials Interval</u></b>					
<b>Formation ID:</b>	30446409				
<b>Layer:</b>	4				
<b>Color:</b>	2				
<b>General Color:</b>	GREY				
<b>Material 1:</b>	17				
<b>Material 1 Desc:</b>	SHALE				
<b>Material 2:</b>	71				
<b>Material 2 Desc:</b>	FRACTURED				
<b>Material 3:</b>					
<b>Material 3 Desc:</b>					
<b>Formation Top Depth:</b>	7.199999809265137				
<b>Formation End Depth:</b>	14.800000190734863				
<b>Formation End Depth UOM:</b>	m				
<b><u>Overburden and Bedrock</u></b>					
<b><u>Materials Interval</u></b>					
<b>Formation ID:</b>	30346409				
<b>Layer:</b>	3				
<b>Color:</b>	2				
<b>General Color:</b>	GREY				
<b>Material 1:</b>	17				
<b>Material 1 Desc:</b>	SHALE				
<b>Material 2:</b>	92				
<b>Material 2 Desc:</b>	WEATHERED				

Map Key	Number of Records	Direction/ Distance (m)	Elev/Diff (m)	Site	DB
<b>Material 3:</b>					
<b>Material 3 Desc:</b>					
<b>Formation Top Depth:</b>		2.700000047683716			
<b>Formation End Depth:</b>		7.199999809265137			
<b>Formation End Depth UOM:</b>		m			
<b><u>Overburden and Bedrock</u></b>					
<b><u>Materials Interval</u></b>					
<b>Formation ID:</b>		30246409			
<b>Layer:</b>		2			
<b>Color:</b>		6			
<b>General Color:</b>		BROWN			
<b>Material 1:</b>		05			
<b>Material 1 Desc:</b>		CLAY			
<b>Material 2:</b>		06			
<b>Material 2 Desc:</b>		SILT			
<b>Material 3:</b>		28			
<b>Material 3 Desc:</b>		SAND			
<b>Formation Top Depth:</b>		0.30000001192092896			
<b>Formation End Depth:</b>		2.700000047683716			
<b>Formation End Depth UOM:</b>		m			
<b><u>Annular Space/Abandonment</u></b>					
<b><u>Sealing Record</u></b>					
<b>Plug ID:</b>		44000969			
<b>Layer:</b>		1			
<b>Plug From:</b>		0.0			
<b>Plug To:</b>		4.5			
<b>Plug Depth UOM:</b>		m			
<b><u>Annular Space/Abandonment</u></b>					
<b><u>Sealing Record</u></b>					
<b>Plug ID:</b>		44000968			
<b>Layer:</b>		2			
<b>Plug From:</b>		4.5			
<b>Plug To:</b>		12.699999809265137			
<b>Plug Depth UOM:</b>		m			
<b><u>Method of Construction &amp; Well</u></b>					
<b><u>Use</u></b>					
<b>Method Construction ID:</b>		25946409			
<b>Method Construction Code:</b>		6			
<b>Method Construction:</b>		Boring			
<b>Other Method Construction:</b>					
<b><u>Pipe Information</u></b>					
<b>Pipe ID:</b>		29046409			
<b>Casing No:</b>		0			
<b>Comment:</b>					
<b>Alt Name:</b>					
<b><u>Construction Record - Casing</u></b>					
<b>Casing ID:</b>		42146409			
<b>Layer:</b>		1			
<b>Material:</b>		5			

Map Key	Number of Records	Direction/ Distance (m)	Elev/Diff (m)	Site	DB
<b>Open Hole or Material:</b>		PLASTIC			
<b>Depth From:</b>		0.0			
<b>Depth To:</b>		13.300000190734863			
<b>Casing Diameter:</b>		3.200000047683716			
<b>Casing Diameter UOM:</b>		cm			
<b>Casing Depth UOM:</b>		m			
<b><u>Construction Record - Screen</u></b>					
<b>Screen ID:</b>		43146409			
<b>Layer:</b>		1			
<b>Slot:</b>		20			
<b>Screen Top Depth:</b>		13.300000190734863			
<b>Screen End Depth:</b>		14.800000190734863			
<b>Screen Material:</b>		5			
<b>Screen Depth UOM:</b>		m			
<b>Screen Diameter UOM:</b>		cm			
<b>Screen Diameter:</b>		4.19999809265137			
<b><u>Water Details</u></b>					
<b>Water ID:</b>		41146409			
<b>Layer:</b>		1			
<b>Kind Code:</b>		1			
<b>Kind:</b>		FRESH			
<b>Water Found Depth:</b>		5.800000190734863			
<b>Water Found Depth UOM:</b>		m			
<b><u>Hole Diameter</u></b>					
<b>Hole ID:</b>		46000559			
<b>Diameter:</b>		7.599999904632568			
<b>Depth From:</b>		4.5			
<b>Depth To:</b>		14.800000190734863			
<b>Hole Depth UOM:</b>		m			
<b>Hole Diameter UOM:</b>		cm			
<b><u>Hole Diameter</u></b>					
<b>Hole ID:</b>		46000558			
<b>Diameter:</b>		21.0			
<b>Depth From:</b>		0.0			
<b>Depth To:</b>		4.5			
<b>Hole Depth UOM:</b>		m			
<b>Hole Diameter UOM:</b>		cm			

17

1 of 14

S/113.0

99.8 / 2.02

Touchstone Naturopathic Centre  
950 Southdown Rd., Unit B5  
Mississauga ON L5J 2Y4

GEN

**Generator No:** ON4230946  
**SIC Code:** 621390  
**SIC Description:** Offices of All Other Health Practitioners  
**Approval Years:** 2010  
**PO Box No:**  
**Country:**  
**Status:**  
**Co Admin:**  
**Choice of Contact:**  
**Phone No Admin:**  
**Contaminated Facility:**  
**MHSW Facility:**

Map Key	Number of Records	Direction/ Distance (m)	Elev/Diff (m)	Site	DB
<b><u>Detail(s)</u></b>					
		Waste Class: 312 Waste Class Name: PATHOLOGICAL WASTES			
<a href="#">17</a>	2 of 14	S/113.0	99.8 / 2.02	<b>CMLHealthCare 950 Southdown Road Mississauga ON L5J 2Y4</b>	<b>GEN</b>
		Generator No: ON5663871 SIC Code: 621510 SIC Description: Medical and Diagnostic Laboratories Approval Years: 2010 PO Box No: Country: Status: Co Admin: Choice of Contact: Phone No Admin: Contaminated Facility: MHSW Facility:			
<b><u>Detail(s)</u></b>					
		Waste Class: 312 Waste Class Name: PATHOLOGICAL WASTES			
<a href="#">17</a>	3 of 14	S/113.0	99.8 / 2.02	<b>Touchstone Naturopathic Centre 950 Southdown Rd., Unit B5 Mississauga ON L5J 2Y4</b>	<b>GEN</b>
		Generator No: ON4230946 SIC Code: 621390 SIC Description: Offices of All Other Health Practitioners Approval Years: 2011 PO Box No: Country: Status: Co Admin: Choice of Contact: Phone No Admin: Contaminated Facility: MHSW Facility:			
<b><u>Detail(s)</u></b>					
		Waste Class: 312 Waste Class Name: PATHOLOGICAL WASTES			
<a href="#">17</a>	4 of 14	S/113.0	99.8 / 2.02	<b>CMLHealthCare 950 Southdown Road Mississauga ON L5J 2Y4</b>	<b>GEN</b>
		Generator No: ON5663871 SIC Code: 621510 SIC Description: Medical and Diagnostic Laboratories Approval Years: 2011 PO Box No: Country: Status:			



Map Key	Number of Records	Direction/ Distance (m)	Elev/Diff (m)	Site	DB
<p>Co Admin: Choice of Contact: Phone No Admin: Contaminated Facility: MHSW Facility:</p>					
<u>Detail(s)</u>					
Waste Class:		312			
Waste Class Name:		PATHOLOGICAL WASTES			
<a href="#">17</a>	5 of 14	S/113.0	99.8 / 2.02	LifeLabs LP 950 Southdown Road Mississauga ON L5J 2Y4	GEN
Generator No:		ON5663871			
SIC Code:		621510			
SIC Description:		Medical and Diagnostic Laboratories			
Approval Years:		2012			
PO Box No:					
Country:					
Status:					
Co Admin:					
Choice of Contact:					
Phone No Admin:					
Contaminated Facility:					
MHSW Facility:					
<u>Detail(s)</u>					
Waste Class:		312			
Waste Class Name:		PATHOLOGICAL WASTES			
<a href="#">17</a>	6 of 14	S/113.0	99.8 / 2.02	Touchstone Naturopathic Centre 950 Southdown Rd., Unit B5 Mississauga ON L5J 2Y4	GEN
Generator No:		ON4230946			
SIC Code:		621390			
SIC Description:		Offices of All Other Health Practitioners			
Approval Years:		2012			
PO Box No:					
Country:					
Status:					
Co Admin:					
Choice of Contact:					
Phone No Admin:					
Contaminated Facility:					
MHSW Facility:					
<u>Detail(s)</u>					
Waste Class:		312			
Waste Class Name:		PATHOLOGICAL WASTES			
<a href="#">17</a>	7 of 14	S/113.0	99.8 / 2.02	LifeLabs LP 950 Southdown Road Mississauga ON	GEN
Generator No:		ON5663871			
SIC Code:		621510			

Map Key	Number of Records	Direction/ Distance (m)	Elev/Diff (m)	Site	DB
<b>SIC Description:</b> <b>Approval Years:</b> <b>PO Box No:</b> <b>Country:</b> <b>Status:</b> <b>Co Admin:</b> <b>Choice of Contact:</b> <b>Phone No Admin:</b> <b>Contaminated Facility:</b> <b>MHSW Facility:</b>		MEDICAL AND DIAGNOSTIC LABORATORIES 2013			
<b><u>Detail(s)</u></b>					
<b>Waste Class:</b> <b>Waste Class Name:</b>		312 PATHOLOGICAL WASTES			
<a href="#">17</a>	8 of 14	S/113.0	99.8 / 2.02	<b>LifeLabs LP</b> <b>950 Southdown Road</b> <b>Mississauga ON L5J 2Y4</b>	GEN
<b>Generator No:</b> <b>SIC Code:</b> <b>SIC Description:</b> <b>Approval Years:</b> <b>PO Box No:</b> <b>Country:</b> <b>Status:</b> <b>Co Admin:</b> <b>Choice of Contact:</b> <b>Phone No Admin:</b> <b>Contaminated Facility:</b> <b>MHSW Facility:</b>		ON5663871 621510 MEDICAL AND DIAGNOSTIC LABORATORIES 2016 Canada CO_OFFICIAL No No			
<b><u>Detail(s)</u></b>					
<b>Waste Class:</b> <b>Waste Class Name:</b>		312 PATHOLOGICAL WASTES			
<a href="#">17</a>	9 of 14	S/113.0	99.8 / 2.02	<b>LifeLabs LP</b> <b>950 Southdown Road</b> <b>Mississauga ON L5J 2Y4</b>	GEN
<b>Generator No:</b> <b>SIC Code:</b> <b>SIC Description:</b> <b>Approval Years:</b> <b>PO Box No:</b> <b>Country:</b> <b>Status:</b> <b>Co Admin:</b> <b>Choice of Contact:</b> <b>Phone No Admin:</b> <b>Contaminated Facility:</b> <b>MHSW Facility:</b>		ON5663871 621510 MEDICAL AND DIAGNOSTIC LABORATORIES 2015 Canada CO_OFFICIAL No No			
<b><u>Detail(s)</u></b>					
<b>Waste Class:</b> <b>Waste Class Name:</b>		312 PATHOLOGICAL WASTES			

Map Key	Number of Records	Direction/ Distance (m)	Elev/Diff (m)	Site	DB
<a href="#">17</a>	10 of 14	S/113.0	99.8 / 2.02	LifeLabs LP 950 Southdown Road Mississauga ON L5J2V9	GEN
<b>Generator No:</b>		ON5663871			
<b>SIC Code:</b>		621510			
<b>SIC Description:</b>		MEDICAL AND DIAGNOSTIC LABORATORIES			
<b>Approval Years:</b>		2014			
<b>PO Box No:</b>					
<b>Country:</b>		Canada			
<b>Status:</b>					
<b>Co Admin:</b>		Sandi Werhof			
<b>Choice of Contact:</b>		CO_ADMIN			
<b>Phone No Admin:</b>		905-565-0433 Ext.2224			
<b>Contaminated Facility:</b>		No			
<b>MHSW Facility:</b>		No			
<b><u>Detail(s)</u></b>					
<b>Waste Class:</b>		312			
<b>Waste Class Name:</b>		PATHOLOGICAL WASTES			
<a href="#">17</a>	11 of 14	S/113.0	99.8 / 2.02	LifeLabs LP 950 Southdown Road Mississauga ON L5J 2Y4	GEN
<b>Generator No:</b>		ON5663871			
<b>SIC Code:</b>					
<b>SIC Description:</b>					
<b>Approval Years:</b>		As of Dec 2018			
<b>PO Box No:</b>					
<b>Country:</b>		Canada			
<b>Status:</b>		Registered			
<b>Co Admin:</b>					
<b>Choice of Contact:</b>					
<b>Phone No Admin:</b>					
<b>Contaminated Facility:</b>					
<b>MHSW Facility:</b>					
<b><u>Detail(s)</u></b>					
<b>Waste Class:</b>		312 P			
<b>Waste Class Name:</b>		Pathological wastes			
<a href="#">17</a>	12 of 14	S/113.0	99.8 / 2.02	LifeLabs LP 950 Southdown Road Mississauga ON L5J 2Y4	GEN
<b>Generator No:</b>		ON5663871			
<b>SIC Code:</b>					
<b>SIC Description:</b>					
<b>Approval Years:</b>		As of Jul 2020			
<b>PO Box No:</b>					
<b>Country:</b>		Canada			
<b>Status:</b>		Registered			
<b>Co Admin:</b>					
<b>Choice of Contact:</b>					
<b>Phone No Admin:</b>					
<b>Contaminated Facility:</b>					
<b>MHSW Facility:</b>					
<b><u>Detail(s)</u></b>					

Map Key	Number of Records	Direction/ Distance (m)	Elev/Diff (m)	Site	DB
<b>Waste Class:</b>		312 P			
<b>Waste Class Name:</b>		Pathological wastes			
<a href="#">17</a>	13 of 14	S/113.0	99.8 / 2.02	LifeLabs LP 950 Southdown Road Mississauga ON L5J 2Y4	GEN
<b>Generator No:</b>		ON5663871			
<b>SIC Code:</b>					
<b>SIC Description:</b>					
<b>Approval Years:</b>		As of Nov 2021			
<b>PO Box No:</b>					
<b>Country:</b>		Canada			
<b>Status:</b>		Registered			
<b>Co Admin:</b>					
<b>Choice of Contact:</b>					
<b>Phone No Admin:</b>					
<b>Contaminated Facility:</b>					
<b>MHSW Facility:</b>					
<b><u>Detail(s)</u></b>					
<b>Waste Class:</b>		312 P			
<b>Waste Class Name:</b>		Pathological wastes			
<a href="#">17</a>	14 of 14	S/113.0	99.8 / 2.02	LifeLabs LP 950 Southdown Road Mississauga ON L5J 2Y4	GEN
<b>Generator No:</b>		ON5663871			
<b>SIC Code:</b>					
<b>SIC Description:</b>					
<b>Approval Years:</b>		As of Oct 2022			
<b>PO Box No:</b>					
<b>Country:</b>		Canada			
<b>Status:</b>		Registered			
<b>Co Admin:</b>					
<b>Choice of Contact:</b>					
<b>Phone No Admin:</b>					
<b>Contaminated Facility:</b>					
<b>MHSW Facility:</b>					
<b><u>Detail(s)</u></b>					
<b>Waste Class:</b>		312 P			
<b>Waste Class Name:</b>		PATHOLOGICAL WASTES			
<a href="#">18</a>	1 of 1	N/128.9	95.8 / -2.07	ON	BORE
<b>Borehole ID:</b>		604034		<b>Inclin FLG:</b>	No
<b>OGF ID:</b>		215505843		<b>SP Status:</b>	Initial Entry
<b>Status:</b>				<b>Surv Elev:</b>	No
<b>Type:</b>		Borehole		<b>Piezometer:</b>	No
<b>Use:</b>		Geotechnical/Geological Investigation		<b>Primary Name:</b>	
<b>Completion Date:</b>		APR-1965		<b>Municipality:</b>	
<b>Static Water Level:</b>				<b>Lot:</b>	
<b>Primary Water Use:</b>		Not Used		<b>Township:</b>	
<b>Sec. Water Use:</b>				<b>Latitude DD:</b>	43.512534
<b>Total Depth m:</b>		4.1		<b>Longitude DD:</b>	-79.631605
<b>Depth Ref:</b>		Ground Surface		<b>UTM Zone:</b>	17

Map Key	Number of Records	Direction/ Distance (m)	Elev/Diff (m)	Site	DB
<b>Depth Elev:</b> <b>Drill Method:</b> Diamond Drill <b>Orig Ground Elev m:</b> 98.8 <b>Elev Reliabil Note:</b> <b>DEM Ground Elev m:</b> 98.4 <b>Concession:</b> <b>Location D:</b> <b>Survey D:</b> <b>Comments:</b>				<b>Easting:</b> 610605 <b>Northing:</b> 4818643 <b>Location Accuracy:</b> <b>Accuracy:</b> Not Applicable	
<b><u>Borehole Geology Stratum</u></b>					
<b>Geology Stratum ID:</b> 218363183 <b>Top Depth:</b> 0 <b>Bottom Depth:</b> 2.6 <b>Material Color:</b> <b>Material 1:</b> Silt <b>Material 2:</b> Clay <b>Material 3:</b> Gravel <b>Material 4:</b> <b>Gsc Material Description:</b> <b>Stratum Description:</b> SILT,CLAY,GRAVEL. HARD.				<b>Mat Consistency:</b> Hard <b>Material Moisture:</b> <b>Material Texture:</b> <b>Non Geo Mat Type:</b> <b>Geologic Formation:</b> <b>Geologic Group:</b> <b>Geologic Period:</b> <b>Depositional Gen:</b>	
<b>Geology Stratum ID:</b> 218363184 <b>Top Depth:</b> 2.6 <b>Bottom Depth:</b> 4.1 <b>Material Color:</b> <b>Material 1:</b> Shale <b>Material 2:</b> Bedrock <b>Material 3:</b> <b>Material 4:</b> <b>Gsc Material Description:</b> <b>Stratum Description:</b> SHALE,BEDROCK. 000001000100 **Note: Many records provided by the department have a truncated [Stratum Description] field.				<b>Mat Consistency:</b> <b>Material Moisture:</b> <b>Material Texture:</b> <b>Non Geo Mat Type:</b> <b>Geologic Formation:</b> <b>Geologic Group:</b> <b>Geologic Period:</b> <b>Depositional Gen:</b>	
<b><u>Source</u></b>					
<b>Source Type:</b> Data Survey <b>Source Orig:</b> Geological Survey of Canada <b>Source Date:</b> 1956-1972 <b>Confidence:</b> H <b>Observatio:</b> <b>Source Name:</b> Urban Geology Automated Information System (UGAIS) <b>Source Details:</b> File: NIAGARA.txt RecordID: 017090 NTS_Sheet: 30M12B <b>Confiden 1:</b> Logged by professional. Exact and complete description of material and properties.				<b>Source Appl:</b> Spatial/Tabular <b>Source Iden:</b> 1 <b>Scale or Res:</b> Varies <b>Horizontal:</b> NAD27 <b>Verticalda:</b> Mean Average Sea Level	
<b><u>Source List</u></b>					
<b>Source Identifier:</b> 1 <b>Source Type:</b> Data Survey <b>Source Date:</b> 1956-1972 <b>Scale or Resolution:</b> Varies <b>Source Name:</b> Urban Geology Automated Information System (UGAIS) <b>Source Originators:</b> Geological Survey of Canada				<b>Horizontal Datum:</b> NAD27 <b>Vertical Datum:</b> Mean Average Sea Level <b>Projection Name:</b> Universal Transverse Mercator	
<a href="#">19</a>	1 of 1	NE/130.8	94.8 / -3.03	<b>Stonebrook Properties Inc.</b> <b>1055 &amp; 1035 Southdown Rd</b> <b>Mississauga ON L6J 7L7</b>	ECA
<b>Approval No:</b> 9643-7AVMR6 <b>Approval Date:</b> 2008-01-15 <b>Status:</b> Approved				<b>MOE District:</b> Halton-Peel <b>City:</b> <b>Longitude:</b> -79.63334	

Map Key	Number of Records	Direction/ Distance (m)	Elev/Diff (m)	Site	DB
<b>Record Type:</b>	ECA			<b>Latitude:</b>	43.513783
<b>Link Source:</b>	IDS			<b>Geometry X:</b>	
<b>SWP Area Name:</b>	Credit Valley			<b>Geometry Y:</b>	
<b>Approval Type:</b>	ECA-MUNICIPAL AND PRIVATE SEWAGE WORKS				
<b>Project Type:</b>	MUNICIPAL AND PRIVATE SEWAGE WORKS				
<b>Business Name:</b>	Stonebrook Properties Inc.				
<b>Address:</b>	1055 & 1035 Southdown Rd				
<b>Full Address:</b>					
<b>Full PDF Link:</b>	<a href="https://www.accessenvironment.ene.gov.on.ca/instruments/0668-7APSGM-14.pdf">https://www.accessenvironment.ene.gov.on.ca/instruments/0668-7APSGM-14.pdf</a>				
<b>PDF Site Location:</b>					

<a href="#">20</a>	1 of 1	<b>ENE/134.0</b>	<b>94.8 / -3.02</b>	<b>lot 30 con 3 ON</b>	<b>WWIS</b>
<b>Well ID:</b>	4902293			<b>Flowing (Y/N):</b>	
<b>Construction Date:</b>				<b>Flow Rate:</b>	
<b>Use 1st:</b>	Commerical			<b>Data Entry Status:</b>	
<b>Use 2nd:</b>	0			<b>Data Src:</b>	1
<b>Final Well Status:</b>	Water Supply			<b>Date Received:</b>	01/30/1953
<b>Water Type:</b>				<b>Selected Flag:</b>	TRUE
<b>Casing Material:</b>				<b>Abandonment Rec:</b>	
<b>Audit No:</b>				<b>Contractor:</b>	1642
<b>Tag:</b>				<b>Form Version:</b>	1
<b>Constructn Method:</b>				<b>Owner:</b>	
<b>Elevation (m):</b>				<b>County:</b>	PEEL
<b>Elevatn Reliability:</b>				<b>Lot:</b>	030
<b>Depth to Bedrock:</b>				<b>Concession:</b>	03
<b>Well Depth:</b>				<b>Concession Name:</b>	DS S
<b>Overburden/Bedrock:</b>				<b>Easting NAD83:</b>	
<b>Pump Rate:</b>				<b>Northing NAD83:</b>	
<b>Static Water Level:</b>				<b>Zone:</b>	
<b>Clear/Cloudy:</b>				<b>UTM Reliability:</b>	
<b>Municipality:</b>	MISSISSAUGA CITY				
<b>Site Info:</b>					
<b>PDF URL (Map):</b>	<a href="https://d2khazk8e83rdv.cloudfront.net/moe_mapping/downloads/2Water/Wells_pdfs/490\4902293.pdf">https://d2khazk8e83rdv.cloudfront.net/moe_mapping/downloads/2Water/Wells_pdfs/490\4902293.pdf</a>				

**Additional Detail(s) (Map)**

<b>Well Completed Date:</b>	08/05/1952
<b>Year Completed:</b>	1952
<b>Depth (m):</b>	8.5344
<b>Latitude:</b>	43.5110828299105
<b>Longitude:</b>	-79.6291133968338
<b>X:</b>	-79.62911324696478
<b>Y:</b>	43.51108282748374
<b>Path:</b>	490\4902293.pdf

**Bore Hole Information**

<b>Bore Hole ID:</b>	10317135	<b>Elevation:</b>	
<b>DP2BR:</b>		<b>Elevrc:</b>	
<b>Spatial Status:</b>		<b>Zone:</b>	17
<b>Code OB:</b>		<b>East83:</b>	610808.70
<b>Code OB Desc:</b>		<b>North83:</b>	4818485.00
<b>Open Hole:</b>		<b>Org CS:</b>	
<b>Cluster Kind:</b>		<b>UTMRC:</b>	9
<b>Date Completed:</b>	08/05/1952	<b>UTMRC Desc:</b>	unknown UTM
<b>Remarks:</b>		<b>Location Method:</b>	p9
<b>Location Method Desc:</b>	Original Pre1985 UTM Rel Code 9: unknown UTM		
<b>Elevrc Desc:</b>			
<b>Location Source Date:</b>			

Map Key	Number of Records	Direction/ Distance (m)	Elev/Diff (m)	Site	DB
<i>Improvement Location Source:</i>					
<i>Improvement Location Method:</i>					
<i>Source Revision Comment:</i>					
<i>Supplier Comment:</i>					
<u><b>Overburden and Bedrock</b></u>					
<u><b>Materials Interval</b></u>					
<i>Formation ID:</i>		932037318			
<i>Layer:</i>		1			
<i>Color:</i>					
<i>General Color:</i>					
<i>Material 1:</i>		23			
<i>Material 1 Desc:</i>		PREVIOUSLY DUG			
<i>Material 2:</i>					
<i>Material 2 Desc:</i>					
<i>Material 3:</i>					
<i>Material 3 Desc:</i>					
<i>Formation Top Depth:</i>		0.0			
<i>Formation End Depth:</i>		18.0			
<i>Formation End Depth UOM:</i>		ft			
<u><b>Overburden and Bedrock</b></u>					
<u><b>Materials Interval</b></u>					
<i>Formation ID:</i>		932037319			
<i>Layer:</i>		2			
<i>Color:</i>		2			
<i>General Color:</i>		GREY			
<i>Material 1:</i>		17			
<i>Material 1 Desc:</i>		SHALE			
<i>Material 2:</i>					
<i>Material 2 Desc:</i>					
<i>Material 3:</i>					
<i>Material 3 Desc:</i>					
<i>Formation Top Depth:</i>		18.0			
<i>Formation End Depth:</i>		28.0			
<i>Formation End Depth UOM:</i>		ft			
<u><b>Method of Construction &amp; Well</b></u>					
<u><b>Use</b></u>					
<i>Method Construction ID:</i>		964902293			
<i>Method Construction Code:</i>		1			
<i>Method Construction:</i>		Cable Tool			
<i>Other Method Construction:</i>					
<u><b>Pipe Information</b></u>					
<i>Pipe ID:</i>		10865705			
<i>Casing No:</i>		1			
<i>Comment:</i>					
<i>Alt Name:</i>					
<u><b>Construction Record - Casing</b></u>					
<i>Casing ID:</i>		930524152			
<i>Layer:</i>		1			
<i>Material:</i>					
<i>Open Hole or Material:</i>					
<i>Depth From:</i>					
<i>Depth To:</i>		18.0			

Map Key	Number of Records	Direction/ Distance (m)	Elev/Diff (m)	Site	DB
<b>Casing Diameter:</b>					
<b>Casing Diameter UOM:</b>		inch			
<b>Casing Depth UOM:</b>		ft			
<b><u>Construction Record - Casing</u></b>					
<b>Casing ID:</b>		930524153			
<b>Layer:</b>		2			
<b>Material:</b>		4			
<b>Open Hole or Material:</b>		OPEN HOLE			
<b>Depth From:</b>					
<b>Depth To:</b>		28.0			
<b>Casing Diameter:</b>		6.0			
<b>Casing Diameter UOM:</b>		inch			
<b>Casing Depth UOM:</b>		ft			
<b><u>Results of Well Yield Testing</u></b>					
<b>Pumping Test Method Desc:</b>		PUMP			
<b>Pump Test ID:</b>		994902293			
<b>Pump Set At:</b>					
<b>Static Level:</b>		13.0			
<b>Final Level After Pumping:</b>					
<b>Recommended Pump Depth:</b>					
<b>Pumping Rate:</b>		1.0			
<b>Flowing Rate:</b>					
<b>Recommended Pump Rate:</b>					
<b>Levels UOM:</b>		ft			
<b>Rate UOM:</b>		GPM			
<b>Water State After Test Code:</b>		1			
<b>Water State After Test:</b>		CLEAR			
<b>Pumping Test Method:</b>		1			
<b>Pumping Duration HR:</b>					
<b>Pumping Duration MIN:</b>					
<b>Flowing:</b>		No			
<b><u>Water Details</u></b>					
<b>Water ID:</b>		933790307			
<b>Layer:</b>		1			
<b>Kind Code:</b>		1			
<b>Kind:</b>		FRESH			
<b>Water Found Depth:</b>		28.0			
<b>Water Found Depth UOM:</b>		ft			

21      1 of 1      N/134.7      95.9 / -1.90      ON      BORE

<b>Borehole ID:</b>	853246	<b>Inclin FLG:</b>	No
<b>OGF ID:</b>	215575914	<b>SP Status:</b>	Initial Entry
<b>Status:</b>	Decommissioned	<b>Surv Elev:</b>	No
<b>Type:</b>	Borehole	<b>Piezometer:</b>	No
<b>Use:</b>	Geotechnical/Geological Investigation	<b>Primary Name:</b>	
<b>Completion Date:</b>	07-APR-1965	<b>Municipality:</b>	
<b>Static Water Level:</b>		<b>Lot:</b>	
<b>Primary Water Use:</b>		<b>Township:</b>	TORONTO
<b>Sec. Water Use:</b>		<b>Latitude DD:</b>	43.512574
<b>Total Depth m:</b>	4.1	<b>Longitude DD:</b>	-79.631835
<b>Depth Ref:</b>	Ground Surface	<b>UTM Zone:</b>	17
<b>Depth Elev:</b>		<b>Easting:</b>	610586
<b>Drill Method:</b>	Diamond Drill	<b>Northing:</b>	4818647
<b>Orig Ground Elev m:</b>	98.8	<b>Location Accuracy:</b>	



Map Key	Number of Records	Direction/ Distance (m)	Elev/Diff (m)	Site	DB
<b>Elev Reliabil Note:</b>				<b>Accuracy:</b>	Within 10 metres
<b>DEM Ground Elev m:</b>	97.5				
<b>Concession:</b>					
<b>Location D:</b> Sheridan Creek Diversion Structures for C.N.R., Highway 122 and Highway 2, District 6, Toronto.					
<b>Survey D:</b>					
<b>Comments:</b>					
<b><u>Borehole Geology Stratum</u></b>					
<b>Geology Stratum ID:</b>	218624875			<b>Mat Consistency:</b>	
<b>Top Depth:</b>	2.6			<b>Material Moisture:</b>	
<b>Bottom Depth:</b>	4.1			<b>Material Texture:</b>	
<b>Material Color:</b>	Grey			<b>Non Geo Mat Type:</b>	
<b>Material 1:</b>	Shale			<b>Geologic Formation:</b>	
<b>Material 2:</b>	Bedrock			<b>Geologic Group:</b>	
<b>Material 3:</b>				<b>Geologic Period:</b>	
<b>Material 4:</b>				<b>Depositional Gen:</b>	
<b>Gsc Material Description:</b>					
<b>Stratum Description:</b>	Grey. Shale. Bedrock **Note: Many records provided by the department have a truncated [Stratum Description] field.				
<b>Geology Stratum ID:</b>	218624874			<b>Mat Consistency:</b>	Very Stiff
<b>Top Depth:</b>	0			<b>Material Moisture:</b>	
<b>Bottom Depth:</b>	2.6			<b>Material Texture:</b>	
<b>Material Color:</b>				<b>Non Geo Mat Type:</b>	
<b>Material 1:</b>	Silt			<b>Geologic Formation:</b>	
<b>Material 2:</b>	Clay			<b>Geologic Group:</b>	
<b>Material 3:</b>	Gravel			<b>Geologic Period:</b>	
<b>Material 4:</b>				<b>Depositional Gen:</b>	
<b>Gsc Material Description:</b>					
<b>Stratum Description:</b>	Clayey silt with gravel. (very stiff to hard) **Note: Many records provided by the department have a truncated [Stratum Description] field.				
<u>22</u>	1 of 1	SE/138.1	99.4 / 1.58	920 - 980 Southdown Road Mississauga ON	EHS
<b>Order No:</b>	20150415019			<b>Nearest Intersection:</b>	
<b>Status:</b>	C			<b>Municipality:</b>	
<b>Report Type:</b>	Custom Report			<b>Client Prov/State:</b>	ON
<b>Report Date:</b>	20-APR-15			<b>Search Radius (km):</b>	.25
<b>Date Received:</b>	15-APR-15			<b>X:</b>	-79.63042
<b>Previous Site Name:</b>				<b>Y:</b>	43.508842
<b>Lot/Building Size:</b>					
<b>Additional Info Ordered:</b>					
<u>23</u>	1 of 1	NNW/143.9	95.8 / -2.03	ON	BORE
<b>Borehole ID:</b>	604033			<b>Inclin FLG:</b>	No
<b>OGF ID:</b>	215505842			<b>SP Status:</b>	Initial Entry
<b>Status:</b>				<b>Surv Elev:</b>	No
<b>Type:</b>	Borehole			<b>Piezometer:</b>	No
<b>Use:</b>	Geotechnical/Geological Investigation			<b>Primary Name:</b>	
<b>Completion Date:</b>	APR-1965			<b>Municipality:</b>	
<b>Static Water Level:</b>				<b>Lot:</b>	
<b>Primary Water Use:</b>	Not Used			<b>Township:</b>	
<b>Sec. Water Use:</b>				<b>Latitude DD:</b>	43.512586
<b>Total Depth m:</b>	4.3			<b>Longitude DD:</b>	-79.632222
<b>Depth Ref:</b>	Ground Surface			<b>UTM Zone:</b>	17
<b>Depth Elev:</b>				<b>Easting:</b>	610555
<b>Drill Method:</b>	Diamond Drill			<b>Northing:</b>	4818648
<b>Orig Ground Elev m:</b>	99.1			<b>Location Accuracy:</b>	

Map Key	Number of Records	Direction/ Distance (m)	Elev/Diff (m)	Site	DB
<b>Elev Reliabil Note:</b>				<b>Accuracy:</b>	Not Applicable
<b>DEM Ground Elev m:</b> 96.7					
<b>Concession:</b>					
<b>Location D:</b>					
<b>Survey D:</b>					
<b>Comments:</b>					
<b><u>Borehole Geology Stratum</u></b>					
<b>Geology Stratum ID:</b>	218363181			<b>Mat Consistency:</b>	Hard
<b>Top Depth:</b>	0			<b>Material Moisture:</b>	
<b>Bottom Depth:</b>	2.7			<b>Material Texture:</b>	
<b>Material Color:</b>				<b>Non Geo Mat Type:</b>	
<b>Material 1:</b>	Silt			<b>Geologic Formation:</b>	
<b>Material 2:</b>	Clay			<b>Geologic Group:</b>	
<b>Material 3:</b>	Gravel			<b>Geologic Period:</b>	
<b>Material 4:</b>				<b>Depositional Gen:</b>	
<b>Gsc Material Description:</b>					
<b>Stratum Description:</b>	SILT,CLAY,GRAVEL. HARD.				
<b>Geology Stratum ID:</b>	218363182			<b>Mat Consistency:</b>	
<b>Top Depth:</b>	2.7			<b>Material Moisture:</b>	
<b>Bottom Depth:</b>	4.3			<b>Material Texture:</b>	
<b>Material Color:</b>	Grey			<b>Non Geo Mat Type:</b>	
<b>Material 1:</b>	Shale			<b>Geologic Formation:</b>	
<b>Material 2:</b>	Bedrock			<b>Geologic Group:</b>	
<b>Material 3:</b>				<b>Geologic Period:</b>	
<b>Material 4:</b>				<b>Depositional Gen:</b>	
<b>Gsc Material Description:</b>					
<b>Stratum Description:</b>	SHALE,BEDROCK. GREY. 00000100 **Note: Many records provided by the department have a truncated [Stratum Description] field.				
<b><u>Source</u></b>					
<b>Source Type:</b>	Data Survey			<b>Source Appl:</b>	Spatial/Tabular
<b>Source Orig:</b>	Geological Survey of Canada			<b>Source Iden:</b>	1
<b>Source Date:</b>	1956-1972			<b>Scale or Res:</b>	Varies
<b>Confidence:</b>	H			<b>Horizontal:</b>	NAD27
<b>Observatio:</b>				<b>Verticalda:</b>	Mean Average Sea Level
<b>Source Name:</b>	Urban Geology Automated Information System (UGAIS)				
<b>Source Details:</b>	File: NIAGARA.txt RecordID: 017080 NTS_Sheet: 30M12B				
<b>Confiden 1:</b>	Logged by professional. Exact and complete description of material and properties.				
<b><u>Source List</u></b>					
<b>Source Identifier:</b>	1			<b>Horizontal Datum:</b>	NAD27
<b>Source Type:</b>	Data Survey			<b>Vertical Datum:</b>	Mean Average Sea Level
<b>Source Date:</b>	1956-1972			<b>Projection Name:</b>	Universal Transverse Mercator
<b>Scale or Resolution:</b>	Varies				
<b>Source Name:</b>	Urban Geology Automated Information System (UGAIS)				
<b>Source Originators:</b>	Geological Survey of Canada				
<b>24</b>	<b>1 of 1</b>	<b>NNW/144.1</b>	<b>95.8 / -2.07</b>	<b>ON</b>	<b>BORE</b>
<b>Borehole ID:</b>	853245			<b>Inclin FLG:</b>	No
<b>OGF ID:</b>	215575913			<b>SP Status:</b>	Initial Entry
<b>Status:</b>	Decommissioned			<b>Surv Elev:</b>	No
<b>Type:</b>	Borehole			<b>Piezometer:</b>	No
<b>Use:</b>	Geotechnical/Geological Investigation			<b>Primary Name:</b>	
<b>Completion Date:</b>	06-APR-1965			<b>Municipality:</b>	
<b>Static Water Level:</b>				<b>Lot:</b>	LOT 31

Map Key	Number of Records	Direction/ Distance (m)	Elev/Diff (m)	Site	DB
<b>Primary Water Use:</b>				<b>Township:</b>	TORONTO
<b>Sec. Water Use:</b>				<b>Latitude DD:</b>	43.512579
<b>Total Depth m:</b>	4.3			<b>Longitude DD:</b>	-79.632255
<b>Depth Ref:</b>	Ground Surface			<b>UTM Zone:</b>	17
<b>Depth Elev:</b>				<b>Easting:</b>	610552
<b>Drill Method:</b>	Diamond Drill			<b>Northing:</b>	4818647
<b>Orig Ground Elev m:</b>	99.1			<b>Location Accuracy:</b>	
<b>Elev Reliabil Note:</b>				<b>Accuracy:</b>	Within 10 metres
<b>DEM Ground Elev m:</b>	96.7				
<b>Concession:</b>		CON 2 SOUTH OF DUNDAS STREET			
<b>Location D:</b>		Sheridan Creek Diversion Structures for C.N.R., Highway 122 and Highway 2, District 6, Toronto.			
<b>Survey D:</b>					
<b>Comments:</b>					

### Borehole Geology Stratum

<b>Geology Stratum ID:</b>	218624872	<b>Mat Consistency:</b>	Hard
<b>Top Depth:</b>	0	<b>Material Moisture:</b>	
<b>Bottom Depth:</b>	2.7	<b>Material Texture:</b>	
<b>Material Color:</b>		<b>Non Geo Mat Type:</b>	
<b>Material 1:</b>	Silt	<b>Geologic Formation:</b>	
<b>Material 2:</b>	Clay	<b>Geologic Group:</b>	
<b>Material 3:</b>	Gravel	<b>Geologic Period:</b>	
<b>Material 4:</b>		<b>Depositional Gen:</b>	
<b>Gsc Material Description:</b>			
<b>Stratum Description:</b>	Clayey silt with gravel. (hard) **Note: Many records provided by the department have a truncated [Stratum Description] field.		

<b>Geology Stratum ID:</b>	218624873	<b>Mat Consistency:</b>	
<b>Top Depth:</b>	2.7	<b>Material Moisture:</b>	
<b>Bottom Depth:</b>	4.3	<b>Material Texture:</b>	
<b>Material Color:</b>	Grey	<b>Non Geo Mat Type:</b>	
<b>Material 1:</b>	Shale	<b>Geologic Formation:</b>	
<b>Material 2:</b>	Bedrock	<b>Geologic Group:</b>	
<b>Material 3:</b>		<b>Geologic Period:</b>	
<b>Material 4:</b>		<b>Depositional Gen:</b>	
<b>Gsc Material Description:</b>			
<b>Stratum Description:</b>	Grey. Shale. Bedrock **Note: Many records provided by the department have a truncated [Stratum Description] field.		

**25**      1 of 7      SW/145.5      99.8 / 2.02      2157 Royal Windsor Drive  
Mississauga ON      **EHS**

<b>Order No:</b>	20051206008	<b>Nearest Intersection:</b>	
<b>Status:</b>	C	<b>Municipality:</b>	
<b>Report Type:</b>	Complete Report	<b>Client Prov/State:</b>	ON
<b>Report Date:</b>	12/14/2005	<b>Search Radius (km):</b>	0.25
<b>Date Received:</b>	12/6/2005	<b>X:</b>	-79.633606
<b>Previous Site Name:</b>		<b>Y:</b>	43.508803
<b>Lot/Building Size:</b>			
<b>Additional Info Ordered:</b>			

**25**      2 of 7      SW/145.5      99.8 / 2.02      Directly across from 2157 Royal Windsor Drive  
Mississauga ON      **SPL**

<b>Ref No:</b>	8728-9WHCVZ	<b>Municipality No:</b>	
<b>Year:</b>		<b>Nature of Damage:</b>	
<b>Incident Dt:</b>	5/14/2015	<b>Discharger Report:</b>	
<b>Dt MOE Arvl on Scn:</b>		<b>Material Group:</b>	
<b>MOE Reported Dt:</b>	5/14/2015	<b>Impact to Health:</b>	
<b>Dt Document Closed:</b>	6/2/2015	<b>Agency Involved:</b>	
<b>Site No:</b>	NA		

Map Key	Number of Records	Direction/ Distance (m)	Elev/Diff (m)	Site	DB
MOE Response:		N			
Site County/District:					
Site Geo Ref Meth:					
Site District Office:					
Nearest Watercourse:					
Site Name:		CB<UNOFFICIAL>			
Site Address:		Directly across from 2157 Royal Windsor Drive			
Site Region:					
Site Municipality:		Mississauga			
Site Lot:					
Site Conc:					
Site Geo Ref Accu:		GPS			
Site Map Datum:					
Northing:		4818388			
Easting:		610667			
Incident Cause:		Collision/Accident			
Incident Preceding Spill:					
Environment Impact:					
Health Env Consequence:					
Nature of Impact:		Land			
Contaminant Qty:		0 other - see incident description			
Contaminant Qty 1:		0			
Contaminant Unit:		other - see incident description			
Client Type:					
Source Type:					
Contaminant Code:		13			
Contaminant Name:		DIESEL FUEL			
Contaminant Limit 1:					
Contam Limit Freq 1:					
Contaminant UN No 1:					
Receiving Medium:					
Incident Reason:		Operator/Human Error			
Incident Summary:		ROP: MVA, minor amount fuel to CB, Cleaned.			
Activity Preceding Spill:					
Property 2nd Watershed:					
Property Tertiary Watershed:					
Sector Type:					
SAC Action Class:		Primary Assessment of Spills			
Call Report Locatn Geodata:					
Time Reported:					
System Facility Address:					
Client Name:					

25      3 of 7      SW/145.5      99.8 / 2.02      2157 Royal Windsor Drive lot 31 con 2 Mississauga ON      WWIS

<b>Well ID:</b>	7437195	<b>Flowing (Y/N):</b>	
<b>Construction Date:</b>		<b>Flow Rate:</b>	
<b>Use 1st:</b>	Monitoring	<b>Data Entry Status:</b>	
<b>Use 2nd:</b>		<b>Data Src:</b>	
<b>Final Well Status:</b>	Observation Wells	<b>Date Received:</b>	12/21/2022
<b>Water Type:</b>		<b>Selected Flag:</b>	TRUE
<b>Casing Material:</b>		<b>Abandonment Rec:</b>	
<b>Audit No:</b>	UUCUI2FQ	<b>Contractor:</b>	7282
<b>Tag:</b>	A360380	<b>Form Version:</b>	9
<b>Constructn Method:</b>		<b>Owner:</b>	
<b>Elevation (m):</b>		<b>County:</b>	PEEL
<b>Elevatn Reliabilty:</b>		<b>Lot:</b>	031
<b>Depth to Bedrock:</b>		<b>Concession:</b>	02
<b>Well Depth:</b>		<b>Concession Name:</b>	DS S
<b>Overburden/Bedrock:</b>		<b>Easting NAD83:</b>	
<b>Pump Rate:</b>		<b>Northing NAD83:</b>	
<b>Static Water Level:</b>		<b>Zone:</b>	
<b>Clear/Cloudy:</b>		<b>UTM Reliability:</b>	

Map Key	Number of Records	Direction/ Distance (m)	Elev/Diff (m)	Site	DB
---------	-------------------	----------------------------	------------------	------	----

Municipality: MISSISSAUGA CITY  
 Site Info: Job No. 57825

**Bore Hole Information**

<b>Bore Hole ID:</b>	1009304911	<b>Elevation:</b>	
<b>DP2BR:</b>		<b>Elevrc:</b>	
<b>Spatial Status:</b>		<b>Zone:</b>	17
<b>Code OB:</b>		<b>East83:</b>	610504.00
<b>Code OB Desc:</b>		<b>North83:</b>	4818228.00
<b>Open Hole:</b>		<b>Org CS:</b>	UTM83
<b>Cluster Kind:</b>		<b>UTMRC:</b>	4
<b>Date Completed:</b>	11/30/2022	<b>UTMRC Desc:</b>	margin of error : 30 m - 100 m
<b>Remarks:</b>		<b>Location Method:</b>	wwr
<b>Location Method Desc:</b>	on Water Well Record		
<b>Elevrc Desc:</b>			
<b>Location Source Date:</b>			
<b>Improvement Location Source:</b>			
<b>Improvement Location Method:</b>			
<b>Source Revision Comment:</b>			
<b>Supplier Comment:</b>			

**Overburden and Bedrock**

**Materials Interval**

**Formation ID:** 1009305080  
**Layer:** 2  
**Color:** 2  
**General Color:** GREY  
**Material 1:** 28  
**Material 1 Desc:** SAND  
**Material 2:** 06  
**Material 2 Desc:** SILT  
**Material 3:** 34  
**Material 3 Desc:** TILL  
**Formation Top Depth:** 3.0  
**Formation End Depth:** 17.5  
**Formation End Depth UOM:** ft

**Overburden and Bedrock**

**Materials Interval**

**Formation ID:** 1009305079  
**Layer:** 1  
**Color:** 6  
**General Color:** BROWN  
**Material 1:** 28  
**Material 1 Desc:** SAND  
**Material 2:** 11  
**Material 2 Desc:** GRAVEL  
**Material 3:** 01  
**Material 3 Desc:** FILL  
**Formation Top Depth:** 0.0  
**Formation End Depth:** 3.0  
**Formation End Depth UOM:** ft

**Annular Space/Abandonment**

**Sealing Record**

**Plug ID:** 1009305192  
**Layer:** 1  
**Plug From:**

<b>Map Key</b>	<b>Number of Records</b>	<b>Direction/ Distance (m)</b>	<b>Elev/Diff (m)</b>	<b>Site</b>	<b>DB</b>
<b>Plug To:</b>					
<b>Plug Depth UOM:</b>		ft			
<b><u>Annular Space/Abandonment Sealing Record</u></b>					
<b>Plug ID:</b>		1009305237			
<b>Layer:</b>		1			
<b>Plug From:</b>		0.0			
<b>Plug To:</b>		10.5			
<b>Plug Depth UOM:</b>		ft			
<b><u>Annular Space/Abandonment Sealing Record</u></b>					
<b>Plug ID:</b>		1009305238			
<b>Layer:</b>		2			
<b>Plug From:</b>		10.5			
<b>Plug To:</b>		17.5			
<b>Plug Depth UOM:</b>		ft			
<b><u>Method of Construction &amp; Well Use</u></b>					
<b>Method Construction ID:</b>		1009305014			
<b>Method Construction Code:</b>		E			
<b>Method Construction:</b>		Auger			
<b>Other Method Construction:</b>					
<b><u>Pipe Information</u></b>					
<b>Pipe ID:</b>		1009304981			
<b>Casing No:</b>		0			
<b>Comment:</b>					
<b>Alt Name:</b>					
<b><u>Construction Record - Casing</u></b>					
<b>Casing ID:</b>		1009305104			
<b>Layer:</b>		1			
<b>Material:</b>		5			
<b>Open Hole or Material:</b>		PLASTIC			
<b>Depth From:</b>		0.0			
<b>Depth To:</b>		12.5			
<b>Casing Diameter:</b>		2.0			
<b>Casing Diameter UOM:</b>		inch			
<b>Casing Depth UOM:</b>		ft			
<b><u>Construction Record - Screen</u></b>					
<b>Screen ID:</b>		1009305126			
<b>Layer:</b>		1			
<b>Slot:</b>		10			
<b>Screen Top Depth:</b>		12.5			
<b>Screen End Depth:</b>		17.5			
<b>Screen Material:</b>		5			
<b>Screen Depth UOM:</b>		ft			
<b>Screen Diameter UOM:</b>		inch			
<b>Screen Diameter:</b>		2.299999952316284			

Map Key	Number of Records	Direction/ Distance (m)	Elev/Diff (m)	Site	DB
<b><u>Results of Well Yield Testing</u></b>					
<b>Pumping Test Method Desc:</b>					
<b>Pump Test ID:</b>		1009304982			
<b>Pump Set At:</b>					
<b>Static Level:</b>					
<b>Final Level After Pumping:</b>					
<b>Recommended Pump Depth:</b>					
<b>Pumping Rate:</b>					
<b>Flowing Rate:</b>					
<b>Recommended Pump Rate:</b>					
<b>Levels UOM:</b>		ft			
<b>Rate UOM:</b>		GPM			
<b>Water State After Test Code:</b>					
<b>Water State After Test:</b>					
<b>Pumping Test Method:</b>					
<b>Pumping Duration HR:</b>					
<b>Pumping Duration MIN:</b>					
<b>Flowing:</b>					
<b><u>Hole Diameter</u></b>					
<b>Hole ID:</b>		1009305148			
<b>Diameter:</b>		4.0			
<b>Depth From:</b>		0.0			
<b>Depth To:</b>		17.5			
<b>Hole Depth UOM:</b>		ft			
<b>Hole Diameter UOM:</b>		inch			
<b>25</b>	<b>4 of 7</b>	<b>SW/145.5</b>	<b>99.8 / 2.02</b>	<b>2157 Royal Windsor Drive lot 31 con 2 Mississauga ON</b>	<b>WWIS</b>
<b>Well ID:</b>	7437196			<b>Flowing (Y/N):</b>	
<b>Construction Date:</b>				<b>Flow Rate:</b>	
<b>Use 1st:</b>	Monitoring			<b>Data Entry Status:</b>	
<b>Use 2nd:</b>				<b>Data Src:</b>	
<b>Final Well Status:</b>	Observation Wells			<b>Date Received:</b>	12/21/2022
<b>Water Type:</b>				<b>Selected Flag:</b>	TRUE
<b>Casing Material:</b>				<b>Abandonment Rec:</b>	
<b>Audit No:</b>	MKU4L7KV			<b>Contractor:</b>	7282
<b>Tag:</b>	A360457			<b>Form Version:</b>	9
<b>Constructn Method:</b>				<b>Owner:</b>	
<b>Elevation (m):</b>				<b>County:</b>	PEEL
<b>Elevatn Reliabilty:</b>				<b>Lot:</b>	031
<b>Depth to Bedrock:</b>				<b>Concession:</b>	02
<b>Well Depth:</b>				<b>Concession Name:</b>	DS S
<b>Overburden/Bedrock:</b>				<b>Easting NAD83:</b>	
<b>Pump Rate:</b>				<b>Northing NAD83:</b>	
<b>Static Water Level:</b>				<b>Zone:</b>	
<b>Clear/Cloudy:</b>				<b>UTM Reliability:</b>	
<b>Municipality:</b>		MISSISSAUGA CITY			
<b>Site Info:</b>		Job No. 57825			
<b><u>Bore Hole Information</u></b>					
<b>Bore Hole ID:</b>	1009304914			<b>Elevation:</b>	
<b>DP2BR:</b>				<b>Elevrc:</b>	
<b>Spatial Status:</b>				<b>Zone:</b>	17
<b>Code OB:</b>				<b>East83:</b>	610452.00
<b>Code OB Desc:</b>				<b>North83:</b>	4818254.00
<b>Open Hole:</b>				<b>Org CS:</b>	UTM83
<b>Cluster Kind:</b>				<b>UTMRC:</b>	4
<b>Date Completed:</b>	11/30/2022			<b>UTMRC Desc:</b>	margin of error : 30 m - 100 m

Map Key	Number of Records	Direction/ Distance (m)	Elev/Diff (m)	Site	DB
<b>Remarks:</b>				<b>Location Method:</b>	WWF
<b>Location Method Desc:</b>		on Water Well Record			
<b>Elevrc Desc:</b>					
<b>Location Source Date:</b>					
<b>Improvement Location Source:</b>					
<b>Improvement Location Method:</b>					
<b>Source Revision Comment:</b>					
<b>Supplier Comment:</b>					
<b><u>Overburden and Bedrock</u></b>					
<b><u>Materials Interval</u></b>					
<b>Formation ID:</b>		1009305082			
<b>Layer:</b>		2			
<b>Color:</b>		2			
<b>General Color:</b>		GREY			
<b>Material 1:</b>		17			
<b>Material 1 Desc:</b>		SHALE			
<b>Material 2:</b>					
<b>Material 2 Desc:</b>					
<b>Material 3:</b>					
<b>Material 3 Desc:</b>					
<b>Formation Top Depth:</b>		10.0			
<b>Formation End Depth:</b>		30.0			
<b>Formation End Depth UOM:</b>		ft			
<b><u>Overburden and Bedrock</u></b>					
<b><u>Materials Interval</u></b>					
<b>Formation ID:</b>		1009305081			
<b>Layer:</b>		1			
<b>Color:</b>		6			
<b>General Color:</b>		BROWN			
<b>Material 1:</b>		28			
<b>Material 1 Desc:</b>		SAND			
<b>Material 2:</b>		11			
<b>Material 2 Desc:</b>		GRAVEL			
<b>Material 3:</b>		01			
<b>Material 3 Desc:</b>		FILL			
<b>Formation Top Depth:</b>		0.0			
<b>Formation End Depth:</b>		10.0			
<b>Formation End Depth UOM:</b>		ft			
<b><u>Annular Space/Abandonment</u></b>					
<b><u>Sealing Record</u></b>					
<b>Plug ID:</b>		1009305240			
<b>Layer:</b>		2			
<b>Plug From:</b>		18.0			
<b>Plug To:</b>		30.0			
<b>Plug Depth UOM:</b>		ft			
<b><u>Annular Space/Abandonment</u></b>					
<b><u>Sealing Record</u></b>					
<b>Plug ID:</b>		1009305193			
<b>Layer:</b>		1			
<b>Plug From:</b>					
<b>Plug To:</b>					
<b>Plug Depth UOM:</b>		ft			
<b><u>Annular Space/Abandonment</u></b>					



<b>Map Key</b>	<b>Number of Records</b>	<b>Direction/ Distance (m)</b>	<b>Elev/Diff (m)</b>	<b>Site</b>	<b>DB</b>
<b><u>Sealing Record</u></b>					
<b>Plug ID:</b>		1009305239			
<b>Layer:</b>		1			
<b>Plug From:</b>		0.0			
<b>Plug To:</b>		18.0			
<b>Plug Depth UOM:</b>		ft			
<b><u>Method of Construction &amp; Well Use</u></b>					
<b>Method Construction ID:</b>		1009305015			
<b>Method Construction Code:</b>		E			
<b>Method Construction:</b>		Auger			
<b>Other Method Construction:</b>					
<b><u>Pipe Information</u></b>					
<b>Pipe ID:</b>		1009304983			
<b>Casing No:</b>		0			
<b>Comment:</b>					
<b>Alt Name:</b>					
<b><u>Construction Record - Casing</u></b>					
<b>Casing ID:</b>		1009305105			
<b>Layer:</b>		1			
<b>Material:</b>		5			
<b>Open Hole or Material:</b>		PLASTIC			
<b>Depth From:</b>		0.0			
<b>Depth To:</b>		20.0			
<b>Casing Diameter:</b>		2.0			
<b>Casing Diameter UOM:</b>		inch			
<b>Casing Depth UOM:</b>		ft			
<b><u>Construction Record - Screen</u></b>					
<b>Screen ID:</b>		1009305127			
<b>Layer:</b>		1			
<b>Slot:</b>		10			
<b>Screen Top Depth:</b>		20.0			
<b>Screen End Depth:</b>		30.0			
<b>Screen Material:</b>		5			
<b>Screen Depth UOM:</b>		ft			
<b>Screen Diameter UOM:</b>		inch			
<b>Screen Diameter:</b>		2.299999952316284			
<b><u>Results of Well Yield Testing</u></b>					
<b>Pumping Test Method Desc:</b>					
<b>Pump Test ID:</b>		1009304984			
<b>Pump Set At:</b>					
<b>Static Level:</b>					
<b>Final Level After Pumping:</b>					
<b>Recommended Pump Depth:</b>					
<b>Pumping Rate:</b>					
<b>Flowing Rate:</b>					
<b>Recommended Pump Rate:</b>					
<b>Levels UOM:</b>		ft			
<b>Rate UOM:</b>		GPM			
<b>Water State After Test Code:</b>					
<b>Water State After Test:</b>					

Map Key	Number of Records	Direction/ Distance (m)	Elev/Diff (m)	Site	DB
<b>Pumping Test Method:</b> <b>Pumping Duration HR:</b> <b>Pumping Duration MIN:</b> <b>Flowing:</b>					
<b><u>Hole Diameter</u></b>					
<b>Hole ID:</b>		1009305150			
<b>Diameter:</b>		4.0			
<b>Depth From:</b>		11.0			
<b>Depth To:</b>		30.0			
<b>Hole Depth UOM:</b>		ft			
<b>Hole Diameter UOM:</b>		inch			
<b><u>Hole Diameter</u></b>					
<b>Hole ID:</b>		1009305149			
<b>Diameter:</b>		8.25			
<b>Depth From:</b>		0.0			
<b>Depth To:</b>		11.0			
<b>Hole Depth UOM:</b>		ft			
<b>Hole Diameter UOM:</b>		inch			

<b><u>25</u></b>	<b>5 of 7</b>	<b>SW/145.5</b>	<b>99.8 / 2.02</b>	<b>2157 Royal Windsor Drive lot 31 con 2 Mississauga ON</b>	<b>WWIS</b>
<b>Well ID:</b>	7437194			<b>Flowing (Y/N):</b>	
<b>Construction Date:</b>				<b>Flow Rate:</b>	
<b>Use 1st:</b>	Monitoring			<b>Data Entry Status:</b>	
<b>Use 2nd:</b>				<b>Data Src:</b>	
<b>Final Well Status:</b>	Observation Wells			<b>Date Received:</b>	12/21/2022
<b>Water Type:</b>				<b>Selected Flag:</b>	TRUE
<b>Casing Material:</b>				<b>Abandonment Rec:</b>	
<b>Audit No:</b>	6LLR5VXO			<b>Contractor:</b>	7282
<b>Tag:</b>	A328936			<b>Form Version:</b>	9
<b>Constructn Method:</b>				<b>Owner:</b>	
<b>Elevation (m):</b>				<b>County:</b>	PEEL
<b>Elevatn Reliability:</b>				<b>Lot:</b>	031
<b>Depth to Bedrock:</b>				<b>Concession:</b>	02
<b>Well Depth:</b>				<b>Concession Name:</b>	DS S
<b>Overburden/Bedrock:</b>				<b>Easting NAD83:</b>	
<b>Pump Rate:</b>				<b>Northing NAD83:</b>	
<b>Static Water Level:</b>				<b>Zone:</b>	
<b>Clear/Cloudy:</b>				<b>UTM Reliability:</b>	
<b>Municipality:</b>	MISSISSAUGA CITY				
<b>Site Info:</b>	Job No. 57825				

<b><u>Bore Hole Information</u></b>					
<b>Bore Hole ID:</b>	1009304908			<b>Elevation:</b>	
<b>DP2BR:</b>				<b>Elevrc:</b>	
<b>Spatial Status:</b>				<b>Zone:</b>	17
<b>Code OB:</b>				<b>East83:</b>	610470.00
<b>Code OB Desc:</b>				<b>North83:</b>	4818233.00
<b>Open Hole:</b>				<b>Org CS:</b>	UTM83
<b>Cluster Kind:</b>				<b>UTMRC:</b>	4
<b>Date Completed:</b>	11/30/2022			<b>UTMRC Desc:</b>	margin of error : 30 m - 100 m
<b>Remarks:</b>				<b>Location Method:</b>	wwr
<b>Location Method Desc:</b>	on Water Well Record				
<b>Elevrc Desc:</b>					
<b>Location Source Date:</b>					
<b>Improvement Location Source:</b>					

Map Key	Number of Records	Direction/ Distance (m)	Elev/Diff (m)	Site	DB
<i>Improvement Location Method:</i>					
<i>Source Revision Comment:</i>					
<i>Supplier Comment:</i>					
<u><i>Overburden and Bedrock</i></u>					
<u><i>Materials Interval</i></u>					
<i>Formation ID:</i>		1009305077			
<i>Layer:</i>		1			
<i>Color:</i>		6			
<i>General Color:</i>		BROWN			
<i>Material 1:</i>		28			
<i>Material 1 Desc:</i>		SAND			
<i>Material 2:</i>		11			
<i>Material 2 Desc:</i>		GRAVEL			
<i>Material 3:</i>		01			
<i>Material 3 Desc:</i>		FILL			
<i>Formation Top Depth:</i>		0.0			
<i>Formation End Depth:</i>		3.0			
<i>Formation End Depth UOM:</i>		ft			
<u><i>Overburden and Bedrock</i></u>					
<u><i>Materials Interval</i></u>					
<i>Formation ID:</i>		1009305078			
<i>Layer:</i>		2			
<i>Color:</i>		2			
<i>General Color:</i>		GREY			
<i>Material 1:</i>		06			
<i>Material 1 Desc:</i>		SILT			
<i>Material 2:</i>		28			
<i>Material 2 Desc:</i>		SAND			
<i>Material 3:</i>		34			
<i>Material 3 Desc:</i>		TILL			
<i>Formation Top Depth:</i>		3.0			
<i>Formation End Depth:</i>		10.0			
<i>Formation End Depth UOM:</i>		ft			
<u><i>Annular Space/Abandonment</i></u>					
<u><i>Sealing Record</i></u>					
<i>Plug ID:</i>		1009305191			
<i>Layer:</i>		1			
<i>Plug From:</i>					
<i>Plug To:</i>					
<i>Plug Depth UOM:</i>		ft			
<u><i>Annular Space/Abandonment</i></u>					
<u><i>Sealing Record</i></u>					
<i>Plug ID:</i>		1009305235			
<i>Layer:</i>		1			
<i>Plug From:</i>		0.0			
<i>Plug To:</i>		8.0			
<i>Plug Depth UOM:</i>		ft			
<u><i>Annular Space/Abandonment</i></u>					
<u><i>Sealing Record</i></u>					
<i>Plug ID:</i>		1009305236			
<i>Layer:</i>		2			
<i>Plug From:</i>		8.0			

<b>Map Key</b>	<b>Number of Records</b>	<b>Direction/ Distance (m)</b>	<b>Elev/Diff (m)</b>	<b>Site</b>	<b>DB</b>
<b>Plug To:</b>		10.0			
<b>Plug Depth UOM:</b>		ft			
<b><u>Method of Construction &amp; Well Use</u></b>					
<b>Method Construction ID:</b>		1009305013			
<b>Method Construction Code:</b>		E			
<b>Method Construction:</b>		Auger			
<b>Other Method Construction:</b>					
<b><u>Pipe Information</u></b>					
<b>Pipe ID:</b>		1009304979			
<b>Casing No:</b>		0			
<b>Comment:</b>					
<b>Alt Name:</b>					
<b><u>Construction Record - Casing</u></b>					
<b>Casing ID:</b>		1009305103			
<b>Layer:</b>		1			
<b>Material:</b>		5			
<b>Open Hole or Material:</b>		PLASTIC			
<b>Depth From:</b>		0.0			
<b>Depth To:</b>		5.0			
<b>Casing Diameter:</b>		2.0			
<b>Casing Diameter UOM:</b>		inch			
<b>Casing Depth UOM:</b>		ft			
<b><u>Construction Record - Screen</u></b>					
<b>Screen ID:</b>		1009305125			
<b>Layer:</b>		1			
<b>Slot:</b>		10			
<b>Screen Top Depth:</b>		5.0			
<b>Screen End Depth:</b>		10.0			
<b>Screen Material:</b>		5			
<b>Screen Depth UOM:</b>		ft			
<b>Screen Diameter UOM:</b>		inch			
<b>Screen Diameter:</b>		2.299999952316284			
<b><u>Results of Well Yield Testing</u></b>					
<b>Pumping Test Method Desc:</b>					
<b>Pump Test ID:</b>		1009304980			
<b>Pump Set At:</b>					
<b>Static Level:</b>					
<b>Final Level After Pumping:</b>					
<b>Recommended Pump Depth:</b>					
<b>Pumping Rate:</b>					
<b>Flowing Rate:</b>					
<b>Recommended Pump Rate:</b>					
<b>Levels UOM:</b>		ft			
<b>Rate UOM:</b>		GPM			
<b>Water State After Test Code:</b>					
<b>Water State After Test:</b>					
<b>Pumping Test Method:</b>					
<b>Pumping Duration HR:</b>					
<b>Pumping Duration MIN:</b>					
<b>Flowing:</b>					

Map Key	Number of Records	Direction/ Distance (m)	Elev/Diff (m)	Site	DB
<b><u>Hole Diameter</u></b>					
Hole ID:			1009305147		
Diameter:			4.0		
Depth From:			0.0		
Depth To:			10.0		
Hole Depth UOM:			ft		
Hole Diameter UOM:			inch		
<b><u>25</u></b>	6 of 7	SW/145.5	99.8 / 2.02	2157 Royal Windsor Drive lot 31 con 2 Mississauga ON	WWIS
Well ID:	7437193			Flowing (Y/N):	
Construction Date:				Flow Rate:	
Use 1st:	Monitoring			Data Entry Status:	
Use 2nd:				Data Src:	
Final Well Status:	Observation Wells			Date Received:	12/21/2022
Water Type:				Selected Flag:	TRUE
Casing Material:				Abandonment Rec:	
Audit No:	KPHRRQ67			Contractor:	7282
Tag:	A328935			Form Version:	9
Constructn Method:				Owner:	
Elevation (m):				County:	PEEL
Elevatn Reliability:				Lot:	031
Depth to Bedrock:				Concession:	02
Well Depth:				Concession Name:	DS S
Overburden/Bedrock:				Easting NAD83:	
Pump Rate:				Northing NAD83:	
Static Water Level:				Zone:	
Clear/Cloudy:				UTM Reliability:	
Municipality:	MISSISSAUGA CITY				
Site Info:	Job No. 57825				
<b><u>Bore Hole Information</u></b>					
Bore Hole ID:	1009304905			Elevation:	
DP2BR:				Elevrc:	
Spatial Status:				Zone:	17
Code OB:				East83:	610474.00
Code OB Desc:				North83:	4818174.00
Open Hole:				Org CS:	UTM83
Cluster Kind:				UTMRC:	4
Date Completed:	11/30/2022			UTMRC Desc:	margin of error : 30 m - 100 m
Remarks:				Location Method:	wwr
Location Method Desc:	on Water Well Record				
Elevrc Desc:					
Location Source Date:					
Improvement Location Source:					
Improvement Location Method:					
Source Revision Comment:					
Supplier Comment:					
<b><u>Overburden and Bedrock</u></b>					
<b><u>Materials Interval</u></b>					
Formation ID:	1009305076				
Layer:	2				
Color:	2				
General Color:	GREY				
Material 1:	28				
Material 1 Desc:	SAND				
Material 2:	06				

<b>Map Key</b>	<b>Number of Records</b>	<b>Direction/ Distance (m)</b>	<b>Elev/Diff (m)</b>	<b>Site</b>	<b>DB</b>
<b>Material 2 Desc:</b>		SILT			
<b>Material 3:</b>		34			
<b>Material 3 Desc:</b>		TILL			
<b>Formation Top Depth:</b>		3.0			
<b>Formation End Depth:</b>		15.0			
<b>Formation End Depth UOM:</b>		ft			
<b><u>Overburden and Bedrock Materials Interval</u></b>					
<b>Formation ID:</b>		1009305075			
<b>Layer:</b>		1			
<b>Color:</b>		6			
<b>General Color:</b>		BROWN			
<b>Material 1:</b>		28			
<b>Material 1 Desc:</b>		SAND			
<b>Material 2:</b>		11			
<b>Material 2 Desc:</b>		GRAVEL			
<b>Material 3:</b>		01			
<b>Material 3 Desc:</b>		FILL			
<b>Formation Top Depth:</b>		0.0			
<b>Formation End Depth:</b>		3.0			
<b>Formation End Depth UOM:</b>		ft			
<b><u>Annular Space/Abandonment Sealing Record</u></b>					
<b>Plug ID:</b>		1009305234			
<b>Layer:</b>		2			
<b>Plug From:</b>		8.0			
<b>Plug To:</b>		15.0			
<b>Plug Depth UOM:</b>		ft			
<b><u>Annular Space/Abandonment Sealing Record</u></b>					
<b>Plug ID:</b>		1009305233			
<b>Layer:</b>		1			
<b>Plug From:</b>		0.0			
<b>Plug To:</b>		8.0			
<b>Plug Depth UOM:</b>		ft			
<b><u>Annular Space/Abandonment Sealing Record</u></b>					
<b>Plug ID:</b>		1009305190			
<b>Layer:</b>		1			
<b>Plug From:</b>					
<b>Plug To:</b>					
<b>Plug Depth UOM:</b>		ft			
<b><u>Method of Construction &amp; Well Use</u></b>					
<b>Method Construction ID:</b>		1009305012			
<b>Method Construction Code:</b>		E			
<b>Method Construction:</b>		Auger			
<b>Other Method Construction:</b>					
<b><u>Pipe Information</u></b>					

Map Key	Number of Records	Direction/ Distance (m)	Elev/Diff (m)	Site	DB
---------	-------------------	----------------------------	------------------	------	----

**Pipe ID:** 1009304977  
**Casing No:** 0  
**Comment:**  
**Alt Name:**

**Construction Record - Casing**

**Casing ID:** 1009305102  
**Layer:** 1  
**Material:** 5  
**Open Hole or Material:** PLASTIC  
**Depth From:** 0.0  
**Depth To:** 10.0  
**Casing Diameter:** 2.0  
**Casing Diameter UOM:** inch  
**Casing Depth UOM:** ft

**Construction Record - Screen**

**Screen ID:** 1009305124  
**Layer:** 1  
**Slot:** 10  
**Screen Top Depth:** 10.0  
**Screen End Depth:** 15.0  
**Screen Material:** 5  
**Screen Depth UOM:** ft  
**Screen Diameter UOM:** inch  
**Screen Diameter:** 2.299999952316284

**Results of Well Yield Testing**

**Pumping Test Method Desc:**  
**Pump Test ID:** 1009304978  
**Pump Set At:**  
**Static Level:**  
**Final Level After Pumping:**  
**Recommended Pump Depth:**  
**Pumping Rate:**  
**Flowing Rate:**  
**Recommended Pump Rate:**  
**Levels UOM:** ft  
**Rate UOM:** GPM  
**Water State After Test Code:**  
**Water State After Test:**  
**Pumping Test Method:**  
**Pumping Duration HR:**  
**Pumping Duration MIN:**  
**Flowing:**

**Hole Diameter**

**Hole ID:** 1009305146  
**Diameter:** 4.0  
**Depth From:** 0.0  
**Depth To:** 15.0  
**Hole Depth UOM:** ft  
**Hole Diameter UOM:** inch

<u>25</u>	7 of 7	SW/145.5	99.8 / 2.02	2157 Royal Windsor Drive Mississauga ON L5J 1K5	EHS
-----------	--------	----------	-------------	--	-----

**Order No:** 21090800037      **Nearest Intersection:**

Map Key	Number of Records	Direction/ Distance (m)	Elev/Diff (m)	Site	DB
<b>Status:</b>		C		<b>Municipality:</b>	
<b>Report Type:</b>		Standard Report		<b>Client Prov/State:</b> ON	
<b>Report Date:</b>		13-SEP-21		<b>Search Radius (km):</b> .25	
<b>Date Received:</b>		08-SEP-21		<b>X:</b> -79.6335025	
<b>Previous Site Name:</b>				<b>Y:</b> 43.5091132	
<b>Lot/Building Size:</b>					
<b>Additional Info Ordered:</b>		Fire Insur. Maps and/or Site Plans			

<a href="#">26</a>	1 of 4	NNE/149.8	94.8 / -2.99	Peel Standard Condominium Corporation #888 1055 South Down Road Mississauga ON L5J OA3	GEN
<b>Generator No:</b>		ON2622782			
<b>SIC Code:</b>					
<b>SIC Description:</b>					
<b>Approval Years:</b>		As of Dec 2018			
<b>PO Box No:</b>					
<b>Country:</b>		Canada			
<b>Status:</b>		Registered			
<b>Co Admin:</b>					
<b>Choice of Contact:</b>					
<b>Phone No Admin:</b>					
<b>Contaminated Facility:</b>					
<b>MHSW Facility:</b>					
<b>Detail(s)</b>					
<b>Waste Class:</b>		251 L			
<b>Waste Class Name:</b>		Waste oils/sludges (petroleum based)			

<a href="#">26</a>	2 of 4	NNE/149.8	94.8 / -2.99	Peel Standard Condominium Corporation #888 1055 South Down Road Mississauga ON L5J OA3	GEN
<b>Generator No:</b>		ON2622782			
<b>SIC Code:</b>					
<b>SIC Description:</b>					
<b>Approval Years:</b>		As of Jul 2020			
<b>PO Box No:</b>					
<b>Country:</b>		Canada			
<b>Status:</b>		Registered			
<b>Co Admin:</b>					
<b>Choice of Contact:</b>					
<b>Phone No Admin:</b>					
<b>Contaminated Facility:</b>					
<b>MHSW Facility:</b>					
<b>Detail(s)</b>					
<b>Waste Class:</b>		251 L			
<b>Waste Class Name:</b>		Waste oils/sludges (petroleum based)			

<a href="#">26</a>	3 of 4	NNE/149.8	94.8 / -2.99	Peel Standard Condominium Corporation #888 1055 South Down Road Mississauga ON L5J OA3	GEN
<b>Generator No:</b>		ON2622782			
<b>SIC Code:</b>					
<b>SIC Description:</b>					
<b>Approval Years:</b>		As of Nov 2021			
<b>PO Box No:</b>					



Map Key	Number of Records	Direction/ Distance (m)	Elev/Diff (m)	Site	DB
<b>Country:</b> Canada <b>Status:</b> Registered <b>Co Admin:</b> <b>Choice of Contact:</b> <b>Phone No Admin:</b> <b>Contaminated Facility:</b> <b>MHSW Facility:</b>					
<b><u>Detail(s)</u></b>					
<b>Waste Class:</b> 251 L <b>Waste Class Name:</b> Waste oils/sludges (petroleum based)					
<a href="#">26</a>	4 of 4	NNE/149.8	94.8 / -2.99	Peel Standard Condominium Corporation #888 1055 South Down Road Mississauga ON L5J OA3	GEN
<b>Generator No:</b> ON2622782 <b>SIC Code:</b> <b>SIC Description:</b> <b>Approval Years:</b> As of Oct 2022 <b>PO Box No:</b> <b>Country:</b> Canada <b>Status:</b> Registered <b>Co Admin:</b> <b>Choice of Contact:</b> <b>Phone No Admin:</b> <b>Contaminated Facility:</b> <b>MHSW Facility:</b>					
<b><u>Detail(s)</u></b>					
<b>Waste Class:</b> 251 L <b>Waste Class Name:</b> OIL SKIMMINGS & SLUDGES					
<a href="#">27</a>	1 of 1	WSW/152.5	99.8 / 2.02	2157 Royal Windsor Drive lot 31 con 2 Mississauga ON	WWIS
<b>Well ID:</b> 7403335 <b>Construction Date:</b> <b>Use 1st:</b> Monitoring <b>Use 2nd:</b> <b>Final Well Status:</b> Observation Wells <b>Water Type:</b> <b>Casing Material:</b> <b>Audit No:</b> W8UIEKL6 <b>Tag:</b> A328889 <b>Constructn Method:</b> <b>Elevation (m):</b> <b>Elevatn Reliability:</b> <b>Depth to Bedrock:</b> <b>Well Depth:</b> <b>Overburden/Bedrock:</b> <b>Pump Rate:</b> <b>Static Water Level:</b> <b>Clear/Cloudy:</b> <b>Municipality:</b> MISSISSAUGA CITY <b>Site Info:</b> Job No. 57294, MW2		<b>Flowing (Y/N):</b> <b>Flow Rate:</b> <b>Data Entry Status:</b> <b>Data Src:</b> <b>Date Received:</b> 11/10/2021 <b>Selected Flag:</b> TRUE <b>Abandonment Rec:</b> <b>Contractor:</b> 7282 <b>Form Version:</b> 9 <b>Owner:</b> <b>County:</b> PEEL <b>Lot:</b> 031 <b>Concession:</b> 02 <b>Concession Name:</b> DS S <b>Easting NAD83:</b> <b>Northing NAD83:</b> <b>Zone:</b> <b>UTM Reliability:</b>			
<b>PDF URL (Map):</b> <a href="https://d2khazk8e83rdv.cloudfront.net/moe_mapping/downloads/2Water/Wells_pdfs/7407403335.pdf">https://d2khazk8e83rdv.cloudfront.net/moe_mapping/downloads/2Water/Wells_pdfs/7407403335.pdf</a>					
<b><u>Additional Detail(s) (Map)</u></b>					

Map Key	Number of Records	Direction/ Distance (m)	Elev/Diff (m)	Site	DB
<b>Well Completed Date:</b>		10/27/2021			
<b>Year Completed:</b>		2021			
<b>Depth (m):</b>		3.048			
<b>Latitude:</b>		43.5092939919965			
<b>Longitude:</b>		-79.6338759628927			
<b>X:</b>		-79.63387581320636			
<b>Y:</b>		43.50929398927041			
<b>Path:</b>		740\7403335.pdf			

**Bore Hole Information**

<b>Bore Hole ID:</b>	1008850483	<b>Elevation:</b>	
<b>DP2BR:</b>		<b>Elevrc:</b>	
<b>Spatial Status:</b>		<b>Zone:</b>	17
<b>Code OB:</b>		<b>East83:</b>	610427.00
<b>Code OB Desc:</b>		<b>North83:</b>	4818280.00
<b>Open Hole:</b>		<b>Org CS:</b>	UTM83
<b>Cluster Kind:</b>		<b>UTMRC:</b>	4
<b>Date Completed:</b>	10/27/2021	<b>UTMRC Desc:</b>	margin of error : 30 m - 100 m
<b>Remarks:</b>		<b>Location Method:</b>	wwr
<b>Location Method Desc:</b>	on Water Well Record		
<b>Elevrc Desc:</b>			
<b>Location Source Date:</b>			
<b>Improvement Location Source:</b>			
<b>Improvement Location Method:</b>			
<b>Source Revision Comment:</b>			
<b>Supplier Comment:</b>			

**Overburden and Bedrock**

**Materials Interval**

<b>Formation ID:</b>	1008850879
<b>Layer:</b>	1
<b>Color:</b>	6
<b>General Color:</b>	BROWN
<b>Material 1:</b>	02
<b>Material 1 Desc:</b>	TOPSOIL
<b>Material 2:</b>	11
<b>Material 2 Desc:</b>	GRAVEL
<b>Material 3:</b>	77
<b>Material 3 Desc:</b>	LOOSE
<b>Formation Top Depth:</b>	0.0
<b>Formation End Depth:</b>	3.0
<b>Formation End Depth UOM:</b>	ft

**Overburden and Bedrock**

**Materials Interval**

<b>Formation ID:</b>	1008850880
<b>Layer:</b>	2
<b>Color:</b>	2
<b>General Color:</b>	GREY
<b>Material 1:</b>	17
<b>Material 1 Desc:</b>	SHALE
<b>Material 2:</b>	
<b>Material 2 Desc:</b>	
<b>Material 3:</b>	
<b>Material 3 Desc:</b>	
<b>Formation Top Depth:</b>	3.0
<b>Formation End Depth:</b>	10.0
<b>Formation End Depth UOM:</b>	ft

<i>Map Key</i>	<i>Number of Records</i>	<i>Direction/ Distance (m)</i>	<i>Elev/Diff (m)</i>	<i>Site</i>	<i>DB</i>
<b><u>Annular Space/Abandonment Sealing Record</u></b>					
<i>Plug ID:</i>		1008851209			
<i>Layer:</i>		1			
<i>Plug From:</i>		0.0			
<i>Plug To:</i>		3.0			
<i>Plug Depth UOM:</i>		ft			
<b><u>Annular Space/Abandonment Sealing Record</u></b>					
<i>Plug ID:</i>		1008851151			
<i>Layer:</i>		1			
<i>Plug From:</i>					
<i>Plug To:</i>					
<i>Plug Depth UOM:</i>		ft			
<b><u>Annular Space/Abandonment Sealing Record</u></b>					
<i>Plug ID:</i>		1008851210			
<i>Layer:</i>		2			
<i>Plug From:</i>		3.0			
<i>Plug To:</i>		10.0			
<i>Plug Depth UOM:</i>		ft			
<b><u>Method of Construction &amp; Well Use</u></b>					
<i>Method Construction ID:</i>		1008850717			
<i>Method Construction Code:</i>		E			
<i>Method Construction:</i>		Auger			
<i>Other Method Construction:</i>					
<b><u>Pipe Information</u></b>					
<i>Pipe ID:</i>		1008850626			
<i>Casing No:</i>		0			
<i>Comment:</i>					
<i>Alt Name:</i>					
<b><u>Construction Record - Casing</u></b>					
<i>Casing ID:</i>		1008850976			
<i>Layer:</i>		1			
<i>Material:</i>		5			
<i>Open Hole or Material:</i>		PLASTIC			
<i>Depth From:</i>		0.0			
<i>Depth To:</i>		5.0			
<i>Casing Diameter:</i>		2.0			
<i>Casing Diameter UOM:</i>		inch			
<i>Casing Depth UOM:</i>		ft			
<b><u>Construction Record - Screen</u></b>					
<i>Screen ID:</i>		1008851049			
<i>Layer:</i>		1			
<i>Slot:</i>		10			
<i>Screen Top Depth:</i>		5.0			

Map Key	Number of Records	Direction/ Distance (m)	Elev/Diff (m)	Site	DB
<b>Screen End Depth:</b> <b>Screen Material:</b> <b>Screen Depth UOM:</b> <b>Screen Diameter UOM:</b> <b>Screen Diameter:</b>		10.0 5 ft inch 2.299999952316284			
<b><u>Results of Well Yield Testing</u></b>					
<b>Pumping Test Method Desc:</b> <b>Pump Test ID:</b> <b>Pump Set At:</b> <b>Static Level:</b> <b>Final Level After Pumping:</b> <b>Recommended Pump Depth:</b> <b>Pumping Rate:</b> <b>Flowing Rate:</b> <b>Recommended Pump Rate:</b> <b>Levels UOM:</b> <b>Rate UOM:</b> <b>Water State After Test Code:</b> <b>Water State After Test:</b> <b>Pumping Test Method:</b> <b>Pumping Duration HR:</b> <b>Pumping Duration MIN:</b> <b>Flowing:</b>		1008850627			
<b><u>Hole Diameter</u></b>					
<b>Hole ID:</b> <b>Diameter:</b> <b>Depth From:</b> <b>Depth To:</b> <b>Hole Depth UOM:</b> <b>Hole Diameter UOM:</b>		1008851099 5.0 0.0 10.0 ft inch			
<a href="#">28</a>	1 of 17	SE/162.0	99.8 / 2.02	THE PHARMACY 910 SOUTHDOWN ROAD MISSISSAUGA ON L5J 2Y4	GEN
<b>Generator No:</b> <b>SIC Code:</b> <b>SIC Description:</b> <b>Approval Years:</b> <b>PO Box No:</b> <b>Country:</b> <b>Status:</b> <b>Co Admin:</b> <b>Choice of Contact:</b> <b>Phone No Admin:</b> <b>Contaminated Facility:</b> <b>MHSW Facility:</b>		ON7372821 03,04			
<a href="#">28</a>	2 of 17	SE/162.0	99.8 / 2.02	Metro Store 46<UNOFFICIAL> 910 Southdown Rd Mississauga ON L5J 2Y4	SPL
<b>Ref No:</b> <b>Year:</b> <b>Incident Dt:</b> <b>Dt MOE Arvl on Scn:</b> <b>MOE Reported Dt:</b> <b>Dt Document Closed:</b> <b>Site No:</b>		5000-874Q8X 7/6/2010		<b>Municipality No:</b> <b>Nature of Damage:</b> <b>Discharger Report:</b> <b>Material Group:</b> <b>Impact to Health:</b> <b>Agency Involved:</b>	

Map Key	Number of Records	Direction/ Distance (m)	Elev/Diff (m)	Site	DB
<b>MOE Response:</b>					
<b>Site County/District:</b>					
<b>Site Geo Ref Meth:</b>					
<b>Site District Office:</b>					
<b>Nearest Watercourse:</b>					
<b>Site Name:</b>		Metro Store 46<UNOFFICIAL>			
<b>Site Address:</b>					
<b>Site Region:</b>					
<b>Site Municipality:</b>					
<b>Site Lot:</b>					
<b>Site Conc:</b>					
<b>Site Geo Ref Accu:</b>					
<b>Site Map Datum:</b>					
<b>Northing:</b>					
<b>Easting:</b>					
<b>Incident Cause:</b>		Discharge or Emission to Air			
<b>Incident Preceding Spill:</b>					
<b>Environment Impact:</b>		Confirmed			
<b>Health Env Consequence:</b>					
<b>Nature of Impact:</b>		Air Pollution			
<b>Contaminant Qty:</b>		227 kg			
<b>Contaminant Qty 1:</b>		227			
<b>Contaminant Unit:</b>		kg			
<b>Client Type:</b>					
<b>Source Type:</b>					
<b>Contaminant Code:</b>		38			
<b>Contaminant Name:</b>		REFRIGERANT GAS, 404a			
<b>Contaminant Limit 1:</b>					
<b>Contam Limit Freq 1:</b>					
<b>Contaminant UN No 1:</b>					
<b>Receiving Medium:</b>					
<b>Incident Reason:</b>		Spill			
<b>Incident Summary:</b>		Metro Store 46 : spill 227 kg refrigerant			
<b>Activity Preceding Spill:</b>					
<b>Property 2nd Watershed:</b>					
<b>Property Tertiary Watershed:</b>					
<b>Sector Type:</b>		Other			
<b>SAC Action Class:</b>		Air Spills - Gases and Vapours			
<b>Call Report Locatn Geodata:</b>					
<b>Time Reported:</b>					
<b>System Facility Address:</b>					
<b>Client Name:</b>					

28

3 of 17

SE/162.0

99.8 / 2.02

METRO ONTARIO INC O/A METRO/FOOD  
 BASICS # 046  
 910 SOUTHDOWN ROAD  
 MISSISSAUGA ON L5J 2Y4

PES

**Detail Licence No:****Licence No:****Status:****Approval Date:****Report Source:****Licence Type:**

Vendor

**Licence Type Code:****Licence Class:****Licence Control:****Latitude:****Longitude:****Lot:****Concession:****Region:****District:****County:****Operator Box:****Operator Class:****Operator No:****Operator Type:****Oper Area Code:****Oper Phone No:****Operator Ext:****Operator Lot:****Oper Concession:****Operator Region:****Operator District:****Operator County:****Op Municipality:****Post Office Box:****MOE District:****SWP Area Name:**

Map Key	Number of Records	Direction/ Distance (m)	Elev/Diff (m)	Site	DB
---------	-------------------	-------------------------	---------------	------	----

Trade Name:  
PDF URL:

<a href="#">28</a>	4 of 17	SE/162.0	99.8 / 2.02	910 Southdown Rd Mississauga ON L5J 2Y4	SPL
--------------------	---------	----------	-------------	--	-----

<b>Ref No:</b>	8886-8RJUHN	<b>Municipality No:</b>	
<b>Year:</b>		<b>Nature of Damage:</b>	
<b>Incident Dt:</b>	16-FEB-12	<b>Discharger Report:</b>	
<b>Dt MOE Arvl on Scn:</b>		<b>Material Group:</b>	
<b>MOE Reported Dt:</b>	07-FEB-12	<b>Impact to Health:</b>	
<b>Dt Document Closed:</b>	25-MAY-12	<b>Agency Involved:</b>	
<b>Site No:</b>			
<b>MOE Response:</b>	Planned Field Response		
<b>Site County/District:</b>			
<b>Site Geo Ref Meth:</b>			
<b>Site District Office:</b>			
<b>Nearest Watercourse:</b>			
<b>Site Name:</b>	Metro Store #46		
<b>Site Address:</b>	910 Southdown Rd		
<b>Site Region:</b>			
<b>Site Municipality:</b>	Mississauga		
<b>Site Lot:</b>			
<b>Site Conc:</b>			
<b>Site Geo Ref Accu:</b>			
<b>Site Map Datum:</b>			
<b>Northing:</b>	NA		
<b>Easting:</b>	NA		
<b>Incident Cause:</b>	Discharge or Emission to Air		
<b>Incident Preceding Spill:</b>			
<b>Environment Impact:</b>	Not Anticipated		
<b>Health Env Consequence:</b>			
<b>Nature of Impact:</b>	Air Pollution		
<b>Contaminant Qty:</b>			
<b>Contaminant Qty 1:</b>			
<b>Contaminant Unit:</b>			
<b>Client Type:</b>			
<b>Source Type:</b>			
<b>Contaminant Code:</b>	38		
<b>Contaminant Name:</b>	REFRIGERANT GAS, N.O.S.		
<b>Contaminant Limit 1:</b>			
<b>Contam Limit Freq 1:</b>			
<b>Contaminant UN No 1:</b>			
<b>Receiving Medium:</b>	Sewage - Municipal/Private and Commercial		
<b>Incident Reason:</b>	Spill		
<b>Incident Summary:</b>	Metro: 200 lbs R404A lost to atms.		
<b>Activity Preceding Spill:</b>			
<b>Property 2nd Watershed:</b>			
<b>Property Tertiary Watershed:</b>			
<b>Sector Type:</b>	Other		
<b>SAC Action Class:</b>	Air Spills - Gases and Vapours		
<b>Call Report Locatn Geodata:</b>			
<b>Time Reported:</b>			
<b>System Facility Address:</b>			
<b>Client Name:</b>			

<a href="#">28</a>	5 of 17	SE/162.0	99.8 / 2.02	Ainsworth Inc. 910 Southdown Road Mississauga ON L5J 2Y4	SPL
--------------------	---------	----------	-------------	--	-----

<b>Ref No:</b>	5736-8RM6G4	<b>Municipality No:</b>	
<b>Year:</b>		<b>Nature of Damage:</b>	

Map Key	Number of Records	Direction/ Distance (m)	Elev/Diff (m)	Site	DB
<b>Incident Dt:</b>	18-FEB-12			<b>Discharger Report:</b>	
<b>Dt MOE Arvl on Scn:</b>				<b>Material Group:</b>	
<b>MOE Reported Dt:</b>	18-FEB-12			<b>Impact to Health:</b>	
<b>Dt Document Closed:</b>	25-MAY-12			<b>Agency Involved:</b>	
<b>Site No:</b>					
<b>MOE Response:</b>		Planned Field Response			
<b>Site County/District:</b>					
<b>Site Geo Ref Meth:</b>					
<b>Site District Office:</b>					
<b>Nearest Watercourse:</b>					
<b>Site Name:</b>		Metro Store<UNOFFICIAL>			
<b>Site Address:</b>		910 Southdown Road			
<b>Site Region:</b>					
<b>Site Municipality:</b>		Mississauga			
<b>Site Lot:</b>					
<b>Site Conc:</b>					
<b>Site Geo Ref Accu:</b>					
<b>Site Map Datum:</b>					
<b>Northing:</b>					
<b>Easting:</b>					
<b>Incident Cause:</b>		Other Discharges			
<b>Incident Preceding Spill:</b>					
<b>Environment Impact:</b>		Confirmed			
<b>Health Env Consequence:</b>					
<b>Nature of Impact:</b>		Air Pollution			
<b>Contaminant Qty:</b>					
<b>Contaminant Qty 1:</b>					
<b>Contaminant Unit:</b>					
<b>Client Type:</b>					
<b>Source Type:</b>					
<b>Contaminant Code:</b>		38			
<b>Contaminant Name:</b>		FREON (CFC) (R404A)			
<b>Contaminant Limit 1:</b>					
<b>Contam Limit Freq 1:</b>					
<b>Contaminant UN No 1:</b>					
<b>Receiving Medium:</b>		Sewage - Municipal/Private and Commercial			
<b>Incident Reason:</b>					
<b>Incident Summary:</b>		Ainsworth: 90kg R404A to atm			
<b>Activity Preceding Spill:</b>					
<b>Property 2nd Watershed:</b>					
<b>Property Tertiary Watershed:</b>					
<b>Sector Type:</b>		Other			
<b>SAC Action Class:</b>		Air Spills - Gases and Vapours			
<b>Call Report Locatn Geodata:</b>					
<b>Time Reported:</b>					
<b>System Facility Address:</b>					
<b>Client Name:</b>		Ainsworth Inc.			

[28](#)

6 of 17

SE/162.0

99.8 / 2.02

**METRO ONTARIO INC O/A METRO/FOOD  
BASICS # 046  
910 Southdown Road  
Mississauga ON L5J 2Y4**

PES

**Detail Licence No:** 23-01-15401-0  
**Licence No:**  
**Status:**  
**Approval Date:**  
**Report Source:**  
**Licence Type:** LIMITED  
**Licence Type Code:**  
**Licence Class:**  
**Licence Control:**  
**Latitude:**  
**Longitude:**

**Operator Box:**  
**Operator Class:**  
**Operator No:**  
**Operator Type:**  
**Oper Area Code:**  
**Oper Phone No:**  
**Operator Ext:**  
**Operator Lot:**  
**Oper Concession:**  
**Operator Region:**  
**Operator District:**

Map Key	Number of Records	Direction/ Distance (m)	Elev/Diff (m)	Site	DB
<b>Lot:</b> <b>Concession:</b> <b>Region:</b> <b>District:</b> <b>County:</b> <b>Trade Name:</b> <b>PDF URL:</b>		<b>Operator County:</b> <b>Op Municipality:</b> <b>Post Office Box:</b> <b>MOE District:</b> <b>SWP Area Name:</b>			
<a href="#">28</a>	7 of 17	SE/162.0	99.8 / 2.02	Metro Ontario Pharmacies Limited 910 Southdown Road Mississauga ON L5G 2Y4	GEN
<b>Generator No:</b> <b>SIC Code:</b> <b>SIC Description:</b> <b>Approval Years:</b> <b>PO Box No:</b> <b>Country:</b> <b>Status:</b> <b>Co Admin:</b> <b>Choice of Contact:</b> <b>Phone No Admin:</b> <b>Contaminated Facility:</b> <b>MHSW Facility:</b>		ON5824045 446110 446110 2015 Canada Emil Laswardi CO_ADMIN 416-234-6537 Ext. No No			
<b>Detail(s)</b>					
<b>Waste Class:</b> <b>Waste Class Name:</b>		312 PATHOLOGICAL WASTES			
<a href="#">28</a>	8 of 17	SE/162.0	99.8 / 2.02	Metro Ontario Pharmacies Limited 910 Southdown Road Mississauga ON L5G 2Y4	GEN
<b>Generator No:</b> <b>SIC Code:</b> <b>SIC Description:</b> <b>Approval Years:</b> <b>PO Box No:</b> <b>Country:</b> <b>Status:</b> <b>Co Admin:</b> <b>Choice of Contact:</b> <b>Phone No Admin:</b> <b>Contaminated Facility:</b> <b>MHSW Facility:</b>		ON5824045 446110 446110 2016 Canada Emil Laswardi CO_ADMIN 416-234-6537 Ext. No No			
<b>Detail(s)</b>					
<b>Waste Class:</b> <b>Waste Class Name:</b>		312 PATHOLOGICAL WASTES			
<a href="#">28</a>	9 of 17	SE/162.0	99.8 / 2.02	Metro Ontario Pharmacies Limited 910 Southdown Road Mississauga ON L5G 2Y4	GEN
<b>Generator No:</b> <b>SIC Code:</b> <b>SIC Description:</b> <b>Approval Years:</b> <b>PO Box No:</b>		ON5824045 446110 446110 2014			



Map Key	Number of Records	Direction/ Distance (m)	Elev/Diff (m)	Site	DB
<b>Country:</b> <b>Status:</b> <b>Co Admin:</b> <b>Choice of Contact:</b> <b>Phone No Admin:</b> <b>Contaminated Facility:</b> <b>MHSW Facility:</b>		Canada  Emil Laswardi CO_ADMIN 416-234-6537 Ext. No No			
<b>Detail(s)</b>					
<b>Waste Class:</b> <b>Waste Class Name:</b>		312 PATHOLOGICAL WASTES			
<a href="#">28</a>	10 of 17	SE/162.0	99.8 / 2.02	<b>Metro Ontario Pharmacies Limited</b> <b>910 Southdown Road</b> <b>Mississauga ON L5G 2Y4</b>	GEN
<b>Generator No:</b> <b>SIC Code:</b> <b>SIC Description:</b> <b>Approval Years:</b> <b>PO Box No:</b> <b>Country:</b> <b>Status:</b> <b>Co Admin:</b> <b>Choice of Contact:</b> <b>Phone No Admin:</b> <b>Contaminated Facility:</b> <b>MHSW Facility:</b>		ON5824045  As of Dec 2018  Canada Registered			
<b>Detail(s)</b>					
<b>Waste Class:</b> <b>Waste Class Name:</b>		312 P Pathological wastes			
<a href="#">28</a>	11 of 17	SE/162.0	99.8 / 2.02	<b>METRO ONTARIO INC O/A METRO/FOOD</b> <b>BASICS # 046</b> <b>910 SOUTHDOWN ROAD</b> <b>MISSISSAUGA ON L5J2Y4</b>	PES
<b>Detail Licence No:</b> <b>Licence No:</b> <b>Status:</b> <b>Approval Date:</b> <b>Report Source:</b> <b>Licence Type:</b> <b>Licence Type Code:</b> <b>Licence Class:</b> <b>Licence Control:</b> <b>Latitude:</b> <b>Longitude:</b> <b>Lot:</b> <b>Concession:</b> <b>Region:</b> <b>District:</b> <b>County:</b> <b>Trade Name:</b> <b>PDF URL:</b>		15401  Legacy Licenses (Excluding TS) Limited Vendor 23 01		<b>Operator Box:</b> <b>Operator Class:</b> <b>Operator No:</b> <b>Operator Type:</b> <b>Oper Area Code:</b> 905 <b>Oper Phone No:</b> <b>Operator Ext:</b> <b>Operator Lot:</b> <b>Oper Concession:</b> <b>Operator Region:</b> <b>Operator District:</b> <b>Operator County:</b> <b>Op Municipality:</b> <b>Post Office Box:</b> <b>MOE District:</b> <b>SWP Area Name:</b>	
<a href="#">28</a>	12 of 17	SE/162.0	99.8 / 2.02	<b>Metro Ontario Pharmacies Limited</b> <b>910 Southdown Road</b>	GEN

Map Key	Number of Records	Direction/ Distance (m)	Elev/Diff (m)	Site	DB
---------	-------------------	-------------------------	---------------	------	----

Mississauga ON L5G 2Y4

Generator No: ON5824045  
 SIC Code:  
 SIC Description:  
 Approval Years: As of Jul 2020  
 PO Box No:  
 Country: Canada  
 Status: Registered  
 Co Admin:  
 Choice of Contact:  
 Phone No Admin:  
 Contaminated Facility:  
 MHSW Facility:

Detail(s)

Waste Class: 312 P  
 Waste Class Name: Pathological wastes

<a href="#">28</a>	13 of 17	SE/162.0	99.8 / 2.02	Appletree Medical Group Inc 106233 910 Southdown Road Mississauga ON L5J 2Y4	GEN
--------------------	----------	----------	-------------	--	-----

Generator No: ON8775724  
 SIC Code:  
 SIC Description:  
 Approval Years: As of Jul 2020  
 PO Box No:  
 Country: Canada  
 Status: Registered  
 Co Admin:  
 Choice of Contact:  
 Phone No Admin:  
 Contaminated Facility:  
 MHSW Facility:

Detail(s)

Waste Class: 312 P  
 Waste Class Name: Pathological wastes

<a href="#">28</a>	14 of 17	SE/162.0	99.8 / 2.02	Metro Ontario Pharmacies Limited 910 Southdown Road Mississauga ON L5G 2Y4	GEN
--------------------	----------	----------	-------------	--	-----

Generator No: ON5824045  
 SIC Code:  
 SIC Description:  
 Approval Years: As of Nov 2021  
 PO Box No:  
 Country: Canada  
 Status: Registered  
 Co Admin:  
 Choice of Contact:  
 Phone No Admin:  
 Contaminated Facility:  
 MHSW Facility:

Detail(s)

Map Key	Number of Records	Direction/ Distance (m)	Elev/Diff (m)	Site	DB
<b>Waste Class:</b>		312 P			
<b>Waste Class Name:</b>		Pathological wastes			
<a href="#">28</a>	15 of 17	SE/162.0	99.8 / 2.02	Appletree Medical Group Inc 106233 910 Southdown Road Mississauga ON L5J 2Y4	GEN
<b>Generator No:</b>		ON8775724			
<b>SIC Code:</b>					
<b>SIC Description:</b>					
<b>Approval Years:</b>		As of Nov 2021			
<b>PO Box No:</b>					
<b>Country:</b>		Canada			
<b>Status:</b>		Registered			
<b>Co Admin:</b>					
<b>Choice of Contact:</b>					
<b>Phone No Admin:</b>					
<b>Contaminated Facility:</b>					
<b>MHSW Facility:</b>					
<b><u>Detail(s)</u></b>					
<b>Waste Class:</b>		261 A			
<b>Waste Class Name:</b>		Pharmaceuticals			
<b>Waste Class:</b>		312 P			
<b>Waste Class Name:</b>		Pathological wastes			
<a href="#">28</a>	16 of 17	SE/162.0	99.8 / 2.02	Appletree Medical Group Inc 106233 910 Southdown Road Mississauga ON L5J 2Y4	GEN
<b>Generator No:</b>		ON8775724			
<b>SIC Code:</b>					
<b>SIC Description:</b>					
<b>Approval Years:</b>		As of Oct 2022			
<b>PO Box No:</b>					
<b>Country:</b>		Canada			
<b>Status:</b>		Registered			
<b>Co Admin:</b>					
<b>Choice of Contact:</b>					
<b>Phone No Admin:</b>					
<b>Contaminated Facility:</b>					
<b>MHSW Facility:</b>					
<b><u>Detail(s)</u></b>					
<b>Waste Class:</b>		312 P			
<b>Waste Class Name:</b>		PATHOLOGICAL WASTES			
<b>Waste Class:</b>		261 A			
<b>Waste Class Name:</b>		PHARMACEUTICALS			
<a href="#">28</a>	17 of 17	SE/162.0	99.8 / 2.02	Metro Ontario Pharmacies Limited 910 Southdown Road Mississauga ON L5G 2Y4	GEN
<b>Generator No:</b>		ON5824045			
<b>SIC Code:</b>					
<b>SIC Description:</b>					
<b>Approval Years:</b>		As of Oct 2022			
<b>PO Box No:</b>					

Map Key	Number of Records	Direction/ Distance (m)	Elev/Diff (m)	Site	DB
Country:		Canada			
Status:		Registered			
Co Admin:					
Choice of Contact:					
Phone No Admin:					
Contaminated Facility:					
MHSW Facility:					
<b>Detail(s)</b>					
Waste Class:		312 P			
Waste Class Name:		PATHOLOGICAL WASTES			

<a href="#">29</a>	1 of 2	ENE/167.0	94.1 / -3.76	Gemini Urban Design Corp 2003,2009,2015,2021and 2035 Lushes Ave.& 1998,2008,2030 Lakeshore Rd.W Mississauga, ON MISSISSAUGA ON	RSC
RSC No:	45912			X:	-79.62832968
RA No:				Y:	43.51110944
Status:	FILED			Latitude:	43.51110945
Filing Date:				Longitude:	-79.62832968
Date Ack:				UTM Coordinates:	
Date Returned:				Latitude Longitude:	
Approval Date:	November 28, 2008			Accuracy Estimate:	
Cert Date:				Measurement Method:	
Cert Prop Use No:				Mailing Address:	
Curr Property Use:				Telephone:	
Intended Prop Use:				Fax:	
Restoration Type:				Email:	
Soil Type:				Postal Code:	L5J 1J8
Criteria:				Ministry District:	
Stratified (Y/N):				MOE District:	Halton-Peel
Audit (Y/N):				SWP Area Name:	Credit Valley
Entire Leg Prop. (Y/N):				Qual Person Name:	BESR Administrator
CPU Issu Sect 1686:				Consultant:	
Business Name:	Gemini Urban Design Corp				
Address:	2003,2009,2015,2021and 2035 Lushes Ave.& 1998,2008,2030 Lakeshore Rd.W Mississauga, ON				
Legal Desc:					
Site Pin:	13492-0524(LT) and 13492-0006(LT) and 13492-0005(LT) and part of 13492-0010				
Asmt Roll No:					
Project Type:	PRE2011				
Approval Type:	RSC based on Phase One and Two ESAs				
Applicable Standards:					
PDF Link:	<a href="https://www.accessenvironment.ene.gov.on.ca/AEWeb/ae/ViewDocument.action?documentRefID=45912">https://www.accessenvironment.ene.gov.on.ca/AEWeb/ae/ViewDocument.action?documentRefID=45912</a>				

<a href="#">29</a>	2 of 2	ENE/167.0	94.1 / -3.76	Gemini Urban Design Corp 2003,2009,2015,2021and 2035 Lushes Ave.& 1998,2008,2030 Lakeshore Rd.W Mississauga, ON MISSISSAUGA ON	RSC
RSC No:	44900			X:	-79.62832968
RA No:				Y:	43.51110944
Status:	FILED			Latitude:	43.51110945
Filing Date:				Longitude:	-79.62832968
Date Ack:				UTM Coordinates:	
Date Returned:				Latitude Longitude:	
Approval Date:	July 31, 2008			Accuracy Estimate:	
Cert Date:				Measurement Method:	
Cert Prop Use No:				Mailing Address:	

Map Key	Number of Records	Direction/ Distance (m)	Elev/Diff (m)	Site	DB	
<b>Curr Property Use:</b> <b>Intended Prop Use:</b> <b>Restoration Type:</b> <b>Soil Type:</b> <b>Criteria:</b> <b>Stratified (Y/N):</b> <b>Audit (Y/N):</b> <b>Entire Leg Prop. (Y/N):</b> <b>CPU Issu Sect 1686:</b> <b>Business Name:</b> <b>Address:</b> <b>Legal Desc:</b> <b>Site Pin:</b> <b>Asmt Roll No:</b> <b>Project Type:</b> <b>Approval Type:</b> <b>Applicable Standards:</b> <b>PDF Link:</b>		Gemini Urban Design Corp 2003,2009,2015,2021and 2035 Lushes Ave.& 1998,2008,2030 Lakeshore Rd.W Mississauga, ON 13492-0524(LT) and 13492-0006(LT) and 13492-0005(LT) and part of 13492-0010 PRE2011 RSC based on Phase One and Two ESAs <a href="https://www.accessenvironment.ene.gov.on.ca/AEWeb/ae/ViewDocument.action?documentRefID=44900">https://www.accessenvironment.ene.gov.on.ca/AEWeb/ae/ViewDocument.action?documentRefID=44900</a>		<b>Telephone:</b> <b>Fax:</b> <b>Email:</b> <b>Postal Code:</b> <b>Ministry District:</b> <b>MOE District:</b> <b>SWP Area Name:</b> <b>Qual Person Name:</b>  <b>Consultant:</b>	L5J 1J8 Halton-Peel Credit Valley BESR Administrator	

<a href="#">30</a>	1 of 1	ENE/168.5	94.1 / -3.76	2007 LAKESHORE RD MISSISSAUGA ON	WWIS	
<b>Well ID:</b> <b>Construction Date:</b> <b>Use 1st:</b> <b>Use 2nd:</b> <b>Final Well Status:</b> <b>Water Type:</b> <b>Casing Material:</b> <b>Audit No:</b> <b>Tag:</b> <b>Constructn Method:</b> <b>Elevation (m):</b> <b>Elevatn Reliabilty:</b> <b>Depth to Bedrock:</b> <b>Well Depth:</b> <b>Overburden/Bedrock:</b> <b>Pump Rate:</b> <b>Static Water Level:</b> <b>Clear/Cloudy:</b> <b>Municipality:</b> <b>Site Info:</b>		4909713 Observation Wells Z26540 A019280 MISSISSAUGA CITY		<b>Flowing (Y/N):</b> <b>Flow Rate:</b> <b>Data Entry Status:</b> <b>Data Src:</b> <b>Date Received:</b> <b>Selected Flag:</b> <b>Abandonment Rec:</b> <b>Contractor:</b> <b>Form Version:</b> <b>Owner:</b> <b>County:</b> <b>Lot:</b> <b>Concession:</b> <b>Concession Name:</b> <b>Easting NAD83:</b> <b>Northing NAD83:</b> <b>Zone:</b> <b>UTM Reliability:</b>	04/30/2005 TRUE 6607 3 PEEL	
<b>PDF URL (Map):</b>		<a href="https://d2khazk8e83rdv.cloudfront.net/moe_mapping/downloads/2Water/Wells_pdfs/490\4909713.pdf">https://d2khazk8e83rdv.cloudfront.net/moe_mapping/downloads/2Water/Wells_pdfs/490\4909713.pdf</a>				

#### Additional Detail(s) (Map)

<b>Well Completed Date:</b>	03/24/2005
<b>Year Completed:</b>	2005
<b>Depth (m):</b>	5.1
<b>Latitude:</b>	43.511786697789
<b>Longitude:</b>	-79.629242210698
<b>X:</b>	-79.62924206168042
<b>Y:</b>	43.5117866953849
<b>Path:</b>	490\4909713.pdf

#### Bore Hole Information

<b>Bore Hole ID:</b>	11323446	<b>Elevation:</b>	
<b>DP2BR:</b>		<b>Elevrc:</b>	
<b>Spatial Status:</b>		<b>Zone:</b>	17
<b>Code OB:</b>		<b>East83:</b>	610797.00

Map Key	Number of Records	Direction/ Distance (m)	Elev/Diff (m)	Site	DB
<b>Code OB Desc:</b>				<b>North83:</b>	4818563.00
<b>Open Hole:</b>				<b>Org CS:</b>	UTM83
<b>Cluster Kind:</b>				<b>UTMRC:</b>	4
<b>Date Completed:</b>	03/24/2005			<b>UTMRC Desc:</b>	margin of error : 30 m - 100 m
<b>Remarks:</b>				<b>Location Method:</b>	wwr
<b>Location Method Desc:</b>		on Water Well Record			
<b>Elevrc Desc:</b>					
<b>Location Source Date:</b>					
<b>Improvement Location Source:</b>					
<b>Improvement Location Method:</b>					
<b>Source Revision Comment:</b>					
<b>Supplier Comment:</b>					
<b><u>Overburden and Bedrock</u></b>					
<b><u>Materials Interval</u></b>					
<b>Formation ID:</b>		933021238			
<b>Layer:</b>		1			
<b>Color:</b>		6			
<b>General Color:</b>		BROWN			
<b>Material 1:</b>		28			
<b>Material 1 Desc:</b>		SAND			
<b>Material 2:</b>					
<b>Material 2 Desc:</b>					
<b>Material 3:</b>					
<b>Material 3 Desc:</b>					
<b>Formation Top Depth:</b>		0.0			
<b>Formation End Depth:</b>		1.100000023841858			
<b>Formation End Depth UOM:</b>		m			
<b><u>Overburden and Bedrock</u></b>					
<b><u>Materials Interval</u></b>					
<b>Formation ID:</b>		933021239			
<b>Layer:</b>		2			
<b>Color:</b>		6			
<b>General Color:</b>		BROWN			
<b>Material 1:</b>		06			
<b>Material 1 Desc:</b>		SILT			
<b>Material 2:</b>		12			
<b>Material 2 Desc:</b>		STONES			
<b>Material 3:</b>					
<b>Material 3 Desc:</b>					
<b>Formation Top Depth:</b>		1.100000023841858			
<b>Formation End Depth:</b>		3.0			
<b>Formation End Depth UOM:</b>		m			
<b><u>Overburden and Bedrock</u></b>					
<b><u>Materials Interval</u></b>					
<b>Formation ID:</b>		933021241			
<b>Layer:</b>		4			
<b>Color:</b>		2			
<b>General Color:</b>		GREY			
<b>Material 1:</b>		15			
<b>Material 1 Desc:</b>		LIMESTONE			
<b>Material 2:</b>					
<b>Material 2 Desc:</b>					
<b>Material 3:</b>					
<b>Material 3 Desc:</b>					
<b>Formation Top Depth:</b>		4.5			
<b>Formation End Depth:</b>		5.099999904632568			
<b>Formation End Depth UOM:</b>		m			

Map Key	Number of Records	Direction/ Distance (m)	Elev/Diff (m)	Site	DB
<b><u>Overburden and Bedrock</u></b>					
<b><u>Materials Interval</u></b>					
<b>Formation ID:</b>		933021240			
<b>Layer:</b>		3			
<b>Color:</b>		6			
<b>General Color:</b>		BROWN			
<b>Material 1:</b>		15			
<b>Material 1 Desc:</b>		LIMESTONE			
<b>Material 2:</b>					
<b>Material 2 Desc:</b>					
<b>Material 3:</b>					
<b>Material 3 Desc:</b>					
<b>Formation Top Depth:</b>		3.0			
<b>Formation End Depth:</b>		4.5			
<b>Formation End Depth UOM:</b>		m			
<b><u>Annular Space/Abandonment</u></b>					
<b><u>Sealing Record</u></b>					
<b>Plug ID:</b>		933268194			
<b>Layer:</b>		1			
<b>Plug From:</b>		0.0			
<b>Plug To:</b>		1.5			
<b>Plug Depth UOM:</b>		m			
<b><u>Method of Construction &amp; Well</u></b>					
<b><u>Use</u></b>					
<b>Method Construction ID:</b>		964909713			
<b>Method Construction Code:</b>		6			
<b>Method Construction:</b>		Boring			
<b>Other Method Construction:</b>					
<b><u>Pipe Information</u></b>					
<b>Pipe ID:</b>		11338301			
<b>Casing No:</b>		1			
<b>Comment:</b>					
<b>Alt Name:</b>					
<b><u>Construction Record - Casing</u></b>					
<b>Casing ID:</b>		930866512			
<b>Layer:</b>		1			
<b>Material:</b>		5			
<b>Open Hole or Material:</b>		PLASTIC			
<b>Depth From:</b>		0.0			
<b>Depth To:</b>		1.7000000476837158			
<b>Casing Diameter:</b>		5.099999904632568			
<b>Casing Diameter UOM:</b>		cm			
<b>Casing Depth UOM:</b>		m			
<b><u>Construction Record - Screen</u></b>					
<b>Screen ID:</b>		933412510			
<b>Layer:</b>		1			
<b>Slot:</b>		010			
<b>Screen Top Depth:</b>		1.7000000476837158			
<b>Screen End Depth:</b>		5.099999904632568			

Map Key	Number of Records	Direction/ Distance (m)	Elev/Diff (m)	Site	DB
Screen Material:		5			
Screen Depth UOM:		m			
Screen Diameter UOM:		cm			
Screen Diameter:		6.400000095367432			
<b><u>Water Details</u></b>					
Water ID:		934059618			
Layer:		1			
Kind Code:					
Kind:					
Water Found Depth:		0.0			
Water Found Depth UOM:		m			
<b><u>Hole Diameter</u></b>					
Hole ID:		11543344			
Diameter:		15.0			
Depth From:		0.0			
Depth To:		5.099999904632568			
Hole Depth UOM:		m			
Hole Diameter UOM:		cm			

<u>31</u>	1 of 1	ESE/171.6	96.6 / -1.20	2007 LAKESHORE W. MISSISSAUGA ON	WWIS
Well ID:	7043665			Flowing (Y/N):	
Construction Date:				Flow Rate:	
Use 1st:				Data Entry Status:	
Use 2nd:				Data Src:	
Final Well Status:	Observation Wells			Date Received:	05/14/2007
Water Type:				Selected Flag:	TRUE
Casing Material:				Abandonment Rec:	
Audit No:	Z70457			Contractor:	6607
Tag:	A054715			Form Version:	3
Constructn Method:				Owner:	
Elevation (m):				County:	PEEL
Elevatn Reliability:				Lot:	
Depth to Bedrock:				Concession:	
Well Depth:				Concession Name:	
Overburden/Bedrock:				Easting NAD83:	
Pump Rate:				Northing NAD83:	
Static Water Level:				Zone:	
Clear/Cloudy:				UTM Reliability:	
Municipality:	MISSISSAUGA CITY				
Site Info:					

PDF URL (Map): [https://d2khazk8e83rdv.cloudfront.net/moe\\_mapping/downloads/2Water/Wells\\_pdfs/704\7043665.pdf](https://d2khazk8e83rdv.cloudfront.net/moe_mapping/downloads/2Water/Wells_pdfs/704\7043665.pdf)

**Additional Detail(s) (Map)**

Well Completed Date:	04/09/2007
Year Completed:	2007
Depth (m):	8.1
Latitude:	43.5095085256376
Longitude:	-79.6292319220116
X:	-79.62923177258065
Y:	43.50950852388333
Path:	704\7043665.pdf

**Bore Hole Information**



Map Key	Number of Records	Direction/ Distance (m)	Elev/Diff (m)	Site	DB
<b>Bore Hole ID:</b>	11766082			<b>Elevation:</b>	
<b>DP2BR:</b>				<b>Elevrc:</b>	
<b>Spatial Status:</b>				<b>Zone:</b>	17
<b>Code OB:</b>				<b>East83:</b>	610802.00
<b>Code OB Desc:</b>				<b>North83:</b>	4818310.00
<b>Open Hole:</b>				<b>Org CS:</b>	UTM83
<b>Cluster Kind:</b>				<b>UTMRC:</b>	3
<b>Date Completed:</b>	04/09/2007			<b>UTMRC Desc:</b>	margin of error : 10 - 30 m
<b>Remarks:</b>				<b>Location Method:</b>	wwr
<b>Location Method Desc:</b>		on Water Well Record			
<b>Elevrc Desc:</b>					
<b>Location Source Date:</b>					
<b>Improvement Location Source:</b>					
<b>Improvement Location Method:</b>					
<b>Source Revision Comment:</b>					
<b>Supplier Comment:</b>					

**Overburden and Bedrock**  
**Materials Interval**

**Formation ID:** 933100844  
**Layer:** 3  
**Color:** 6  
**General Color:** BROWN  
**Material 1:** 05  
**Material 1 Desc:** CLAY  
**Material 2:** 34  
**Material 2 Desc:** TILL  
**Material 3:** 68  
**Material 3 Desc:** DRY  
**Formation Top Depth:** 1.5  
**Formation End Depth:** 3.299999952316284  
**Formation End Depth UOM:** m

**Overburden and Bedrock**  
**Materials Interval**

**Formation ID:** 933100845  
**Layer:** 4  
**Color:** 2  
**General Color:** GREY  
**Material 1:** 26  
**Material 1 Desc:** ROCK  
**Material 2:** 17  
**Material 2 Desc:** SHALE  
**Material 3:**  
**Material 3 Desc:**  
**Formation Top Depth:** 3.299999952316284  
**Formation End Depth:** 8.100000381469727  
**Formation End Depth UOM:** m

**Overburden and Bedrock**  
**Materials Interval**

**Formation ID:** 933100842  
**Layer:** 1  
**Color:** 6  
**General Color:** BROWN  
**Material 1:** 02  
**Material 1 Desc:** TOPSOIL  
**Material 2:**  
**Material 2 Desc:**  
**Material 3:**

Map Key	Number of Records	Direction/ Distance (m)	Elev/Diff (m)	Site	DB
<b>Material 3 Desc:</b>					
<b>Formation Top Depth:</b>			0.0		
<b>Formation End Depth:</b>			0.30000001192092896		
<b>Formation End Depth UOM:</b>			m		
<b><u>Overburden and Bedrock</u></b>					
<b><u>Materials Interval</u></b>					
<b>Formation ID:</b>			933100843		
<b>Layer:</b>			2		
<b>Color:</b>			6		
<b>General Color:</b>			BROWN		
<b>Material 1:</b>			05		
<b>Material 1 Desc:</b>			CLAY		
<b>Material 2:</b>			68		
<b>Material 2 Desc:</b>			DRY		
<b>Material 3:</b>					
<b>Material 3 Desc:</b>					
<b>Formation Top Depth:</b>			0.30000001192092896		
<b>Formation End Depth:</b>			1.5		
<b>Formation End Depth UOM:</b>			m		
<b><u>Annular Space/Abandonment</u></b>					
<b><u>Sealing Record</u></b>					
<b>Plug ID:</b>			933318891		
<b>Layer:</b>			1		
<b>Plug From:</b>			0.0		
<b>Plug To:</b>			3.299999952316284		
<b>Plug Depth UOM:</b>			m		
<b><u>Method of Construction &amp; Well</u></b>					
<b><u>Use</u></b>					
<b>Method Construction ID:</b>			967043665		
<b>Method Construction Code:</b>			6		
<b>Method Construction:</b>			Boring		
<b>Other Method Construction:</b>					
<b><u>Pipe Information</u></b>					
<b>Pipe ID:</b>			11773772		
<b>Casing No:</b>			1		
<b>Comment:</b>					
<b>Alt Name:</b>					
<b><u>Construction Record - Casing</u></b>					
<b>Casing ID:</b>			930899274		
<b>Layer:</b>			1		
<b>Material:</b>			5		
<b>Open Hole or Material:</b>			PLASTIC		
<b>Depth From:</b>			0.0		
<b>Depth To:</b>			3.5999999046325684		
<b>Casing Diameter:</b>			5.099999904632568		
<b>Casing Diameter UOM:</b>			cm		
<b>Casing Depth UOM:</b>			m		
<b><u>Construction Record - Screen</u></b>					
<b>Screen ID:</b>			933424498		

Map Key	Number of Records	Direction/ Distance (m)	Elev/Diff (m)	Site	DB
<b>Layer:</b> <b>Slot:</b> <b>Screen Top Depth:</b> <b>Screen End Depth:</b> <b>Screen Material:</b> <b>Screen Depth UOM:</b> <b>Screen Diameter UOM:</b> <b>Screen Diameter:</b>		1 100 3.5999999046325684 8.100000381469727 5 m cm 6.400000095367432			
<b><u>Hole Diameter</u></b>					
<b>Hole ID:</b> <b>Diameter:</b> <b>Depth From:</b> <b>Depth To:</b> <b>Hole Depth UOM:</b> <b>Hole Diameter UOM:</b>		11852525 75.0 0.0 8.100000381469727 m cm			
<a href="#">32</a>	1 of 22	WSW/175.9	99.8 / 2.02	TRANSPORTATION AND WORKS CLARKSON YRD WORKS AND PA 2167 ROYAL WINDSOR DR MISSISSAUGA ON L5J 1K5	PRT
<b>Location ID:</b> <b>Type:</b> <b>Expiry Date:</b> <b>Capacity (L):</b> <b>Licence #:</b>		9213 private  68100.00 0001040061			
<a href="#">32</a>	2 of 22	WSW/175.9	99.8 / 2.02	MISSISSAUGA, CITY OF 2167 ROYAL WINDSOR DRIVE MISSISSAUGA ON L5J 1K5	GEN
<b>Generator No:</b> <b>SIC Code:</b> <b>SIC Description:</b> <b>Approval Years:</b> <b>PO Box No:</b> <b>Country:</b> <b>Status:</b> <b>Co Admin:</b> <b>Choice of Contact:</b> <b>Phone No Admin:</b> <b>Contaminated Facility:</b> <b>MHSW Facility:</b>		ON0225002 8371 TRANSPORTATION ADMIN. 86,87,88             			
<b><u>Detail(s)</u></b>					
<b>Waste Class:</b> <b>Waste Class Name:</b>		251 OIL SKIMMINGS & SLUDGES			
<b>Waste Class:</b> <b>Waste Class Name:</b>		252 WASTE OILS & LUBRICANTS			
<a href="#">32</a>	3 of 22	WSW/175.9	99.8 / 2.02	MISSISSAUGA, CITY OF 2167 ROYAL WINDSOR DRIVE C/O 3555 ERINDALE STATION ROAD MISSISSAUGA ON L5J 1K5	GEN
<b>Generator No:</b> <b>SIC Code:</b>		ON0225002 8371			

Map Key	Number of Records	Direction/ Distance (m)	Elev/Diff (m)	Site	DB
<b>SIC Description:</b> <b>Approval Years:</b> <b>PO Box No:</b> <b>Country:</b> <b>Status:</b> <b>Co Admin:</b> <b>Choice of Contact:</b> <b>Phone No Admin:</b> <b>Contaminated Facility:</b> <b>MHSW Facility:</b>		TRANSPORTATION ADMIN 89,90			
<b><u>Detail(s)</u></b>					
<b>Waste Class:</b>		252			
<b>Waste Class Name:</b>		WASTE OILS & LUBRICANTS			
<b>Waste Class:</b>		213			
<b>Waste Class Name:</b>		PETROLEUM DISTILLATES			
<b>Waste Class:</b>		251			
<b>Waste Class Name:</b>		OIL SKIMMINGS & SLUDGES			
<a href="#">32</a>	4 of 22	WSW/175.9	99.8 / 2.02	MISSISSAUGA, CITY OF 2167 ROYAL WINDSOR DRIVE MISSISSAUGA ON L5J 1K5	GEN
<b>Generator No:</b> <b>SIC Code:</b> <b>SIC Description:</b> <b>Approval Years:</b> <b>PO Box No:</b> <b>Country:</b> <b>Status:</b> <b>Co Admin:</b> <b>Choice of Contact:</b> <b>Phone No Admin:</b> <b>Contaminated Facility:</b> <b>MHSW Facility:</b>		ON0225002 8371 TRANSPORTATION ADMIN 92,93,97,98,99,00,01,02,03,04,05,06,07,08			
<b><u>Detail(s)</u></b>					
<b>Waste Class:</b>		253			
<b>Waste Class Name:</b>		EMULSIFIED OILS			
<b>Waste Class:</b>		212			
<b>Waste Class Name:</b>		ALIPHATIC SOLVENTS			
<b>Waste Class:</b>		213			
<b>Waste Class Name:</b>		PETROLEUM DISTILLATES			
<b>Waste Class:</b>		251			
<b>Waste Class Name:</b>		OIL SKIMMINGS & SLUDGES			
<b>Waste Class:</b>		252			
<b>Waste Class Name:</b>		WASTE OILS & LUBRICANTS			
<b>Waste Class:</b>		312			
<b>Waste Class Name:</b>		PATHOLOGICAL WASTES			
<a href="#">32</a>	5 of 22	WSW/175.9	99.8 / 2.02	MISSISSAUGA, CITY OF 27-090 2167 ROYAL WINDSOR DRIVE C/O 3555 ERINDALE STATION ROAD	GEN

Map Key	Number of Records	Direction/ Distance (m)	Elev/Diff (m)	Site	DB
---------	-------------------	----------------------------	------------------	------	----

MISSISSAUGA ON L5J 1K5

**Generator No:** ON0225002  
**SIC Code:** 8371  
**SIC Description:** TRANSPORTATION ADMIN  
**Approval Years:** 94,95,96  
**PO Box No:**  
**Country:**  
**Status:**  
**Co Admin:**  
**Choice of Contact:**  
**Phone No Admin:**  
**Contaminated Facility:**  
**MHSW Facility:**

Detail(s)

**Waste Class:** 312  
**Waste Class Name:** PATHOLOGICAL WASTES  
  
**Waste Class:** 213  
**Waste Class Name:** PETROLEUM DISTILLATES  
  
**Waste Class:** 251  
**Waste Class Name:** OIL SKIMMINGS & SLUDGES  
  
**Waste Class:** 252  
**Waste Class Name:** WASTE OILS & LUBRICANTS

<a href="#">32</a>	6 of 22	WSW/175.9	99.8 / 2.02	TRANSPORTATION AND WORKS CLARKSON YRD WORKS AND PARKS DEPOT 2167 ROYAL WINDSOR DR MISSISSAUGA ON L5J 1K5	FSTH
--------------------	---------	-----------	-------------	---	------

**License Issue Date:** 11/8/1990  
**Tank Status:** Licensed  
**Tank Status As Of:** August 2007  
**Operation Type:** Private Fuel Outlet  
**Facility Type:** Gasoline Station - Self Serve

--Details--

**Status:** Active  
**Year of Installation:** 1975  
**Corrosion Protection:**  
**Capacity:** 22700  
**Tank Fuel Type:** Liquid Fuel Single Wall UST - Gasoline

**Status:** Active  
**Year of Installation:** 1976  
**Corrosion Protection:**  
**Capacity:** 22700  
**Tank Fuel Type:** Liquid Fuel Single Wall UST - Diesel

**Status:** Active  
**Year of Installation:** 1976  
**Corrosion Protection:**  
**Capacity:** 22700  
**Tank Fuel Type:** Liquid Fuel Single Wall UST - Diesel

<a href="#">32</a>	7 of 22	WSW/175.9	99.8 / 2.02	TRANSPORTATION AND WORKS CLARKSON YRD WORKS AND PARKS DEPOT	FSTH
--------------------	---------	-----------	-------------	--	------

Map Key	Number of Records	Direction/ Distance (m)	Elev/Diff (m)	Site	DB
				2167 ROYAL WINDSOR DR MISSISSAUGA ON L5J 1K5	
<b>License Issue Date:</b>		11/8/1990			
<b>Tank Status:</b>		Licensed			
<b>Tank Status As Of:</b>		December 2008			
<b>Operation Type:</b>		Private Fuel Outlet			
<b>Facility Type:</b>		Gasoline Station - Self Serve			
<b>--Details--</b>					
<b>Status:</b>		Active			
<b>Year of Installation:</b>		1975			
<b>Corrosion Protection:</b>					
<b>Capacity:</b>		22700			
<b>Tank Fuel Type:</b>		Liquid Fuel Single Wall UST - Gasoline			
<b>Status:</b>		Active			
<b>Year of Installation:</b>		1976			
<b>Corrosion Protection:</b>					
<b>Capacity:</b>		22700			
<b>Tank Fuel Type:</b>		Liquid Fuel Single Wall UST - Diesel			
<b>Status:</b>		Active			
<b>Year of Installation:</b>		1976			
<b>Corrosion Protection:</b>					
<b>Capacity:</b>		22700			
<b>Tank Fuel Type:</b>		Liquid Fuel Single Wall UST - Diesel			
<b>32</b>	8 of 22	WSW/175.9	99.8 / 2.02	MISSISSAUGA, CITY OF 2167 ROYAL WINDSOR DRIVE MISSISSAUGA ON L5J 1K5	GEN
<b>Generator No:</b>		ON0225002			
<b>SIC Code:</b>		913910			
<b>SIC Description:</b>		Other Local Municipal and Regional Public Administration			
<b>Approval Years:</b>		2009			
<b>PO Box No:</b>					
<b>Country:</b>					
<b>Status:</b>					
<b>Co Admin:</b>					
<b>Choice of Contact:</b>					
<b>Phone No Admin:</b>					
<b>Contaminated Facility:</b>					
<b>MHSW Facility:</b>					
<b><u>Detail(s)</u></b>					
<b>Waste Class:</b>		212			
<b>Waste Class Name:</b>		ALIPHATIC SOLVENTS			
<b>Waste Class:</b>		213			
<b>Waste Class Name:</b>		PETROLEUM DISTILLATES			
<b>Waste Class:</b>		251			
<b>Waste Class Name:</b>		OIL SKIMMINGS & SLUDGES			
<b>Waste Class:</b>		252			
<b>Waste Class Name:</b>		WASTE OILS & LUBRICANTS			
<b>32</b>	9 of 22	WSW/175.9	99.8 / 2.02	MISSISSAUGA, CITY OF 2167 ROYAL WINDSOR DRIVE MISSISSAUGA ON L5J 1K5	GEN

Map Key	Number of Records	Direction/ Distance (m)	Elev/Diff (m)	Site	DB
<b>Generator No:</b> <b>SIC Code:</b> <b>SIC Description:</b> <b>Approval Years:</b> <b>PO Box No:</b> <b>Country:</b> <b>Status:</b> <b>Co Admin:</b> <b>Choice of Contact:</b> <b>Phone No Admin:</b> <b>Contaminated Facility:</b> <b>MHSW Facility:</b>		ON0225002 913910 Other Local Municipal and Regional Public Administration 2010			
<b><u>Detail(s)</u></b>					
<b>Waste Class:</b>		252			
<b>Waste Class Name:</b>		WASTE OILS & LUBRICANTS			
<b>Waste Class:</b>		212			
<b>Waste Class Name:</b>		ALIPHATIC SOLVENTS			
<b>Waste Class:</b>		213			
<b>Waste Class Name:</b>		PETROLEUM DISTILLATES			
<b>Waste Class:</b>		251			
<b>Waste Class Name:</b>		OIL SKIMMINGS & SLUDGES			
<a href="#">32</a>	10 of 22	WSW/175.9	99.8 / 2.02	MISSISSAUGA, CITY OF 2167 ROYAL WINDSOR DRIVE MISSISSAUGA ON L5J 1K5	GEN
<b>Generator No:</b> <b>SIC Code:</b> <b>SIC Description:</b> <b>Approval Years:</b> <b>PO Box No:</b> <b>Country:</b> <b>Status:</b> <b>Co Admin:</b> <b>Choice of Contact:</b> <b>Phone No Admin:</b> <b>Contaminated Facility:</b> <b>MHSW Facility:</b>		ON0225002 913910 Other Local Municipal and Regional Public Administration 2011			
<b><u>Detail(s)</u></b>					
<b>Waste Class:</b>		212			
<b>Waste Class Name:</b>		ALIPHATIC SOLVENTS			
<b>Waste Class:</b>		252			
<b>Waste Class Name:</b>		WASTE OILS & LUBRICANTS			
<b>Waste Class:</b>		213			
<b>Waste Class Name:</b>		PETROLEUM DISTILLATES			
<b>Waste Class:</b>		251			
<b>Waste Class Name:</b>		OIL SKIMMINGS & SLUDGES			
<a href="#">32</a>	11 of 22	WSW/175.9	99.8 / 2.02	TRANSPORTATION AND WORKS CLARKSON YRD WORKS AND PARKS DEPOT 2167 ROYAL WINDSOR DR MISSISSAUGA ON	FST

Map Key	Number of Records	Direction/ Distance (m)	Elev/Diff (m)	Site	DB
<b>Inventory No:</b> <b>Inventory Status:</b> <b>Installation Year:</b> <b>Capacity:</b> <b>Capacity Unit:</b> <b>Tank Type:</b> <b>Manufacturer:</b> <b>Model:</b> <b>Description:</b>	10859772 Active			<b>Tank Material:</b> <b>Corrosion Protect:</b> <b>Overfill Protection:</b> <b>Inventory Context:</b> <b>Inventory Item:</b>	Steel Impressed Current  FS Liquid Fuel Tank FS LIQUID FUEL TANK
<p style="text-align: center;">UNDERGROUND TANK with electronic monitoring = Veederott TLS 350</p>					
<a href="#">32</a>	12 of 22	WSW/175.9	99.8 / 2.02	<b>TRANSPORTATION AND WORKS CLARKSON  YRD WORKS AND PARKS DEPOT  2167 ROYAL WINDSOR DR  MISSISSAUGA ON</b>	<b>FST</b>
<b>Inventory No:</b> <b>Inventory Status:</b> <b>Installation Year:</b> <b>Capacity:</b> <b>Capacity Unit:</b> <b>Tank Type:</b> <b>Manufacturer:</b> <b>Model:</b> <b>Description:</b>	10859757 Active			<b>Tank Material:</b> <b>Corrosion Protect:</b> <b>Overfill Protection:</b> <b>Inventory Context:</b> <b>Inventory Item:</b>	Steel Impressed Current  FS Liquid Fuel Tank FS LIQUID FUEL TANK
<p style="text-align: center;">UNDERGROUND TANK</p>					
<a href="#">32</a>	13 of 22	WSW/175.9	99.8 / 2.02	<b>TRANSPORTATION AND WORKS CLARKSON  YRD WORKS AND PARKS DEPOT  2167 ROYAL WINDSOR DR  MISSISSAUGA ON</b>	<b>FST</b>
<b>Inventory No:</b> <b>Inventory Status:</b> <b>Installation Year:</b> <b>Capacity:</b> <b>Capacity Unit:</b> <b>Tank Type:</b> <b>Manufacturer:</b> <b>Model:</b> <b>Description:</b>	10859790 Active			<b>Tank Material:</b> <b>Corrosion Protect:</b> <b>Overfill Protection:</b> <b>Inventory Context:</b> <b>Inventory Item:</b>	Steel Impressed Current  FS Liquid Fuel Tank FS LIQUID FUEL TANK
<p style="text-align: center;">UNDERGROUND TANK</p>					
<a href="#">32</a>	14 of 22	WSW/175.9	99.8 / 2.02	<b>MISSISSAUGA, CITY OF  2167 ROYAL WINDSOR DRIVE  MISSISSAUGA ON L5J 1K5</b>	<b>GEN</b>
<b>Generator No:</b> <b>SIC Code:</b> <b>SIC Description:</b> <b>Approval Years:</b> <b>PO Box No:</b> <b>Country:</b> <b>Status:</b> <b>Co Admin:</b> <b>Choice of Contact:</b> <b>Phone No Admin:</b> <b>Contaminated Facility:</b> <b>MHSW Facility:</b>	ON0225002 913910 Other Local Municipal and Regional Public Administration 2012         				

Detail(s)



Map Key	Number of Records	Direction/ Distance (m)	Elev/Diff (m)	Site	DB
<b>Waste Class:</b>		212			
<b>Waste Class Name:</b>		ALIPHATIC SOLVENTS			
<b>Waste Class:</b>		252			
<b>Waste Class Name:</b>		WASTE OILS & LUBRICANTS			
<b>Waste Class:</b>		251			
<b>Waste Class Name:</b>		OIL SKIMMINGS & SLUDGES			
<b>Waste Class:</b>		213			
<b>Waste Class Name:</b>		PETROLEUM DISTILLATES			

[32](#)      15 of 22      **WSW/175.9**      **99.8 / 2.02**      **MISSISSAUGA, CITY OF  
2167 ROYAL WINDSOR DRIVE  
MISSISSAUGA ON**      **GEN**

**Generator No:** ON0225002  
**SIC Code:** 913910  
**SIC Description:**  
**Approval Years:** 2013  
**PO Box No:**  
**Country:**  
**Status:**  
**Co Admin:**  
**Choice of Contact:**  
**Phone No Admin:**  
**Contaminated Facility:**  
**MHSW Facility:**

Detail(s)

**Waste Class:** 252  
**Waste Class Name:** WASTE OILS & LUBRICANTS

**Waste Class:** 212  
**Waste Class Name:** ALIPHATIC SOLVENTS

**Waste Class:** 251  
**Waste Class Name:** OIL SKIMMINGS & SLUDGES

**Waste Class:** 213  
**Waste Class Name:** PETROLEUM DISTILLATES

[32](#)      16 of 22      **WSW/175.9**      **99.8 / 2.02**      **MISSISSAUGA, CITY OF  
2167 ROYAL WINDSOR DRIVE  
MISSISSAUGA ON L5J 1K5**      **GEN**

**Generator No:** ON0225002  
**SIC Code:** 913910  
**SIC Description:** 913910  
**Approval Years:** 2016  
**PO Box No:**  
**Country:** Canada  
**Status:**  
**Co Admin:**  
**Choice of Contact:** CO\_OFFICIAL  
**Phone No Admin:**  
**Contaminated Facility:** No  
**MHSW Facility:** No

Detail(s)

**Waste Class:** 212

Map Key	Number of Records	Direction/ Distance (m)	Elev/Diff (m)	Site	DB
<b>Waste Class Name:</b>		ALIPHATIC SOLVENTS			
<b>Waste Class:</b>		252			
<b>Waste Class Name:</b>		WASTE OILS & LUBRICANTS			
<b>Waste Class:</b>		213			
<b>Waste Class Name:</b>		PETROLEUM DISTILLATES			
<b>Waste Class:</b>		145			
<b>Waste Class Name:</b>		PAINT/PIGMENT/COATING RESIDUES			
<b>Waste Class:</b>		251			
<b>Waste Class Name:</b>		OIL SKIMMINGS & SLUDGES			

[32](#)      17 of 22      **WSW/175.9**      **99.8 / 2.02**      **MISSISSAUGA, CITY OF  
2167 ROYAL WINDSOR DRIVE  
MISSISSAUGA ON L5J 1K5**      **GEN**

**Generator No:** ON0225002  
**SIC Code:** 913910  
**SIC Description:** 913910  
**Approval Years:** 2015  
**PO Box No:**  
**Country:** Canada  
**Status:**  
**Co Admin:**  
**Choice of Contact:** CO\_OFFICIAL  
**Phone No Admin:**  
**Contaminated Facility:** No  
**MHSW Facility:** No

Detail(s)

**Waste Class:** 252  
**Waste Class Name:** WASTE OILS & LUBRICANTS

**Waste Class:** 145  
**Waste Class Name:** PAINT/PIGMENT/COATING RESIDUES

**Waste Class:** 212  
**Waste Class Name:** ALIPHATIC SOLVENTS

**Waste Class:** 213  
**Waste Class Name:** PETROLEUM DISTILLATES

**Waste Class:** 251  
**Waste Class Name:** OIL SKIMMINGS & SLUDGES

[32](#)      18 of 22      **WSW/175.9**      **99.8 / 2.02**      **MISSISSAUGA, CITY OF  
2167 ROYAL WINDSOR DRIVE  
MISSISSAUGA ON L5J 1K5**      **GEN**

**Generator No:** ON0225002  
**SIC Code:** 913910  
**SIC Description:** 913910  
**Approval Years:** 2014  
**PO Box No:**  
**Country:** Canada  
**Status:**  
**Co Admin:**  
**Choice of Contact:** CO\_OFFICIAL  
**Phone No Admin:**  
**Contaminated Facility:** No

Map Key	Number of Records	Direction/ Distance (m)	Elev/Diff (m)	Site	DB
<b>MHSW Facility:</b>		No			
<b><u>Detail(s)</u></b>					
<b>Waste Class:</b>		252			
<b>Waste Class Name:</b>		WASTE OILS & LUBRICANTS			
<b>Waste Class:</b>		212			
<b>Waste Class Name:</b>		ALIPHATIC SOLVENTS			
<b>Waste Class:</b>		145			
<b>Waste Class Name:</b>		PAINT/PIGMENT/COATING RESIDUES			
<b>Waste Class:</b>		213			
<b>Waste Class Name:</b>		PETROLEUM DISTILLATES			
<b>Waste Class:</b>		251			
<b>Waste Class Name:</b>		OIL SKIMMINGS & SLUDGES			
<a href="#">32</a>	19 of 22	WSW/175.9	99.8 / 2.02	MISSISSAUGA, CITY OF 2167 ROYAL WINDSOR DRIVE MISSISSAUGA ON L5J 1K5	GEN
<b>Generator No:</b>		ON0225002			
<b>SIC Code:</b>					
<b>SIC Description:</b>					
<b>Approval Years:</b>		As of Dec 2018			
<b>PO Box No:</b>					
<b>Country:</b>		Canada			
<b>Status:</b>		Registered			
<b>Co Admin:</b>					
<b>Choice of Contact:</b>					
<b>Phone No Admin:</b>					
<b>Contaminated Facility:</b>					
<b>MHSW Facility:</b>					
<b><u>Detail(s)</u></b>					
<b>Waste Class:</b>		145 I			
<b>Waste Class Name:</b>		Wastes from the use of pigments, coatings and paints			
<b>Waste Class:</b>		145 L			
<b>Waste Class Name:</b>		Wastes from the use of pigments, coatings and paints			
<b>Waste Class:</b>		212 L			
<b>Waste Class Name:</b>		Aliphatic solvents and residues			
<b>Waste Class:</b>		213 I			
<b>Waste Class Name:</b>		Petroleum distillates			
<b>Waste Class:</b>		213 T			
<b>Waste Class Name:</b>		Petroleum distillates			
<b>Waste Class:</b>		251 L			
<b>Waste Class Name:</b>		Waste oils/sludges (petroleum based)			
<b>Waste Class:</b>		252 L			
<b>Waste Class Name:</b>		Waste crankcase oils and lubricants			
<a href="#">32</a>	20 of 22	WSW/175.9	99.8 / 2.02	MISSISSAUGA, CITY OF 2167 ROYAL WINDSOR DRIVE MISSISSAUGA ON L5J 1K5	GEN

Map Key	Number of Records	Direction/ Distance (m)	Elev/Diff (m)	Site	DB
<b>Generator No:</b> <b>SIC Code:</b> <b>SIC Description:</b> <b>Approval Years:</b> <b>PO Box No:</b> <b>Country:</b> <b>Status:</b> <b>Co Admin:</b> <b>Choice of Contact:</b> <b>Phone No Admin:</b> <b>Contaminated Facility:</b> <b>MHSW Facility:</b>		ON0225002			
<b>As of Jul 2020</b>					
<b>Canada</b>					
<b>Registered</b>					
<b>Detail(s)</b>					
<b>Waste Class:</b>		145 L			
<b>Waste Class Name:</b>		Wastes from the use of pigments, coatings and paints			
<b>Waste Class:</b>		213 I			
<b>Waste Class Name:</b>		Petroleum distillates			
<b>Waste Class:</b>		145 I			
<b>Waste Class Name:</b>		Wastes from the use of pigments, coatings and paints			
<b>Waste Class:</b>		251 L			
<b>Waste Class Name:</b>		Waste oils/sludges (petroleum based)			
<b>Waste Class:</b>		212 L			
<b>Waste Class Name:</b>		Aliphatic solvents and residues			
<b>Waste Class:</b>		252 L			
<b>Waste Class Name:</b>		Waste crankcase oils and lubricants			
<b>Waste Class:</b>		213 T			
<b>Waste Class Name:</b>		Petroleum distillates			

[32](#)

21 of 22

WSW/175.9

99.8 / 2.02

MISSISSAUGA, CITY OF  
 2167 ROYAL WINDSOR DRIVE  
 MISSISSAUGA ON L5J 1K5

GEN

**Generator No:** ON0225002  
**SIC Code:**  
**SIC Description:**  
**Approval Years:** As of Nov 2021  
**PO Box No:**  
**Country:** Canada  
**Status:** Registered  
**Co Admin:**  
**Choice of Contact:**  
**Phone No Admin:**  
**Contaminated Facility:**  
**MHSW Facility:**

**Detail(s)**

**Waste Class:** 213 T  
**Waste Class Name:** Petroleum distillates

**Waste Class:** 251 L  
**Waste Class Name:** Waste oils/sludges (petroleum based)

**Waste Class:** 252 L  
**Waste Class Name:** Waste crankcase oils and lubricants

Map Key	Number of Records	Direction/ Distance (m)	Elev/Diff (m)	Site	DB
<b>Waste Class:</b>		212 L			
<b>Waste Class Name:</b>		Aliphatic solvents and residues			
<b>Waste Class:</b>		145 L			
<b>Waste Class Name:</b>		Wastes from the use of pigments, coatings and paints			
<b>Waste Class:</b>		213 I			
<b>Waste Class Name:</b>		Petroleum distillates			
<b>Waste Class:</b>		145 I			
<b>Waste Class Name:</b>		Wastes from the use of pigments, coatings and paints			

[32](#)      22 of 22      **WSW/175.9**      **99.8 / 2.02**      **MISSISSAUGA, CITY OF  
2167 ROYAL WINDSOR DRIVE  
MISSISSAUGA ON L5J 1K5**      **GEN**

**Generator No:** ON0225002  
**SIC Code:**  
**SIC Description:**  
**Approval Years:** As of Oct 2022  
**PO Box No:**  
**Country:** Canada  
**Status:** Registered  
**Co Admin:**  
**Choice of Contact:**  
**Phone No Admin:**  
**Contaminated Facility:**  
**MHSW Facility:**

Detail(s)

**Waste Class:** 213 T  
**Waste Class Name:** PETROLEUM DISTILLATES

**Waste Class:** 213 I  
**Waste Class Name:** PETROLEUM DISTILLATES

**Waste Class:** 145 I  
**Waste Class Name:** PAINT/PIGMENT/COATING RESIDUES

**Waste Class:** 145 L  
**Waste Class Name:** PAINT/PIGMENT/COATING RESIDUES

**Waste Class:** 251 L  
**Waste Class Name:** OIL SKIMMINGS & SLUDGES

**Waste Class:** 212 L  
**Waste Class Name:** ALIPHATIC SOLVENTS

**Waste Class:** 252 L  
**Waste Class Name:** WASTE OILS & LUBRICANTS

[33](#)      1 of 1      **WSW/175.9**      **99.8 / 2.02**      **2157 Royal Windsor Drive lot 31 con 2  
Mississauga ON**      **WWIS**

**Well ID:** 7403336      **Flowing (Y/N):**  
**Construction Date:**      **Flow Rate:**  
**Use 1st:** Monitoring      **Data Entry Status:**  
**Use 2nd:**      **Data Src:**  
**Final Well Status:** Observation Wells      **Date Received:** 11/10/2021  
**Water Type:**      **Selected Flag:** TRUE  
**Casing Material:**      **Abandonment Rec:**

Map Key	Number of Records	Direction/ Distance (m)	Elev/Diff (m)	Site	DB
<b>Audit No:</b>	3SGMEVLV			<b>Contractor:</b>	7282
<b>Tag:</b>	A328890			<b>Form Version:</b>	9
<b>Constructn Method:</b>				<b>Owner:</b>	
<b>Elevation (m):</b>				<b>County:</b>	PEEL
<b>Elevatn Reliability:</b>				<b>Lot:</b>	031
<b>Depth to Bedrock:</b>				<b>Concession:</b>	02
<b>Well Depth:</b>				<b>Concession Name:</b>	DS S
<b>Overburden/Bedrock:</b>				<b>Easting NAD83:</b>	
<b>Pump Rate:</b>				<b>Northing NAD83:</b>	
<b>Static Water Level:</b>				<b>Zone:</b>	
<b>Clear/Cloudy:</b>				<b>UTM Reliability:</b>	
<b>Municipality:</b>	MISSISSAUGA CITY				
<b>Site Info:</b>	Job No. 57294, MW1				
<b>PDF URL (Map):</b>	https://d2khazk8e83rdv.cloudfront.net/moe_mapping/downloads/2Water/Wells_pdfs/740\7403336.pdf				

**Additional Detail(s) (Map)**

**Well Completed Date:** 10/27/2021  
**Year Completed:** 2021  
**Depth (m):** 3.048  
**Latitude:** 43.5091067292791  
**Longitude:** -79.6340286406488  
**X:** -79.63402849173828  
**Y:** 43.5091067268194  
**Path:** 740\7403336.pdf

**Bore Hole Information**

<b>Bore Hole ID:</b>	1008850486	<b>Elevation:</b>	
<b>DP2BR:</b>		<b>Elevrc:</b>	
<b>Spatial Status:</b>		<b>Zone:</b>	17
<b>Code OB:</b>		<b>East83:</b>	610415.00
<b>Code OB Desc:</b>		<b>North83:</b>	4818259.00
<b>Open Hole:</b>		<b>Org CS:</b>	UTM83
<b>Cluster Kind:</b>		<b>UTMRC:</b>	4
<b>Date Completed:</b>	10/27/2021	<b>UTMRC Desc:</b>	margin of error : 30 m - 100 m
<b>Remarks:</b>		<b>Location Method:</b>	wwr
<b>Location Method Desc:</b>	on Water Well Record		
<b>Elevrc Desc:</b>			
<b>Location Source Date:</b>			
<b>Improvement Location Source:</b>			
<b>Improvement Location Method:</b>			
<b>Source Revision Comment:</b>			
<b>Supplier Comment:</b>			

**Overburden and Bedrock**

**Materials Interval**

**Formation ID:** 1008850882  
**Layer:** 2  
**Color:** 2  
**General Color:** GREY  
**Material 1:** 17  
**Material 1 Desc:** SHALE  
**Material 2:**  
**Material 2 Desc:**  
**Material 3:**  
**Material 3 Desc:**  
**Formation Top Depth:** 3.0  
**Formation End Depth:** 10.0  
**Formation End Depth UOM:** ft

Map Key	Number of Records	Direction/ Distance (m)	Elev/Diff (m)	Site	DB
<b><u>Overburden and Bedrock Materials Interval</u></b>					
Formation ID:		1008850881			
Layer:		1			
Color:		6			
General Color:		BROWN			
Material 1:		02			
Material 1 Desc:		TOPSOIL			
Material 2:		11			
Material 2 Desc:		GRAVEL			
Material 3:		77			
Material 3 Desc:		LOOSE			
Formation Top Depth:		0.0			
Formation End Depth:		3.0			
Formation End Depth UOM:		ft			
<b><u>Annular Space/Abandonment Sealing Record</u></b>					
Plug ID:		1008851152			
Layer:		1			
Plug From:					
Plug To:					
Plug Depth UOM:		ft			
<b><u>Annular Space/Abandonment Sealing Record</u></b>					
Plug ID:		1008851212			
Layer:		2			
Plug From:		3.0			
Plug To:		10.0			
Plug Depth UOM:		ft			
<b><u>Annular Space/Abandonment Sealing Record</u></b>					
Plug ID:		1008851211			
Layer:		1			
Plug From:		0.0			
Plug To:		3.0			
Plug Depth UOM:		ft			
<b><u>Method of Construction &amp; Well Use</u></b>					
Method Construction ID:		1008850718			
Method Construction Code:		E			
Method Construction:		Auger			
Other Method Construction:					
<b><u>Pipe Information</u></b>					
Pipe ID:		1008850628			
Casing No:		0			
Comment:					
Alt Name:					
<b><u>Construction Record - Casing</u></b>					

Map Key	Number of Records	Direction/ Distance (m)	Elev/Diff (m)	Site	DB
---------	-------------------	----------------------------	------------------	------	----

**Casing ID:** 1008850977  
**Layer:** 1  
**Material:** 5  
**Open Hole or Material:** PLASTIC  
**Depth From:** 0.0  
**Depth To:** 5.0  
**Casing Diameter:** 2.0  
**Casing Diameter UOM:** inch  
**Casing Depth UOM:** ft

**Construction Record - Screen**

**Screen ID:** 1008851050  
**Layer:** 1  
**Slot:** 10  
**Screen Top Depth:** 5.0  
**Screen End Depth:** 10.0  
**Screen Material:** 5  
**Screen Depth UOM:** ft  
**Screen Diameter UOM:** inch  
**Screen Diameter:** 2.299999952316284

**Results of Well Yield Testing**

**Pumping Test Method Desc:**  
**Pump Test ID:** 1008850629  
**Pump Set At:**  
**Static Level:**  
**Final Level After Pumping:**  
**Recommended Pump Depth:**  
**Pumping Rate:**  
**Flowing Rate:**  
**Recommended Pump Rate:**  
**Levels UOM:** ft  
**Rate UOM:** GPM  
**Water State After Test Code:**  
**Water State After Test:**  
**Pumping Test Method:**  
**Pumping Duration HR:**  
**Pumping Duration MIN:**  
**Flowing:**

**Hole Diameter**

**Hole ID:** 1008851100  
**Diameter:** 5.0  
**Depth From:** 0.0  
**Depth To:** 10.0  
**Hole Depth UOM:** ft  
**Hole Diameter UOM:** inch

<b>34</b>	<b>1 of 1</b>	<b>ENE/181.8</b>	<b>93.9 / -3.96</b>	<b>1998 LAKESHORE RD W lot 11 Mississauga ON</b>	<b>WWIS</b>
-----------	---------------	------------------	---------------------	--	-------------

<b>Well ID:</b> 7106564	<b>Flowing (Y/N):</b>
<b>Construction Date:</b>	<b>Flow Rate:</b>
<b>Use 1st:</b> Not Used	<b>Data Entry Status:</b>
<b>Use 2nd:</b>	<b>Data Src:</b>
<b>Final Well Status:</b> Abandoned-Other	<b>Date Received:</b> 06/18/2008
<b>Water Type:</b>	<b>Selected Flag:</b> TRUE
<b>Casing Material:</b>	<b>Abandonment Rec:</b> Yes



Map Key	Number of Records	Direction/ Distance (m)	Elev/Diff (m)	Site	DB
<b>Audit No:</b>	Z92416			<b>Contractor:</b>	7219
<b>Tag:</b>	A074304			<b>Form Version:</b>	7
<b>Constructn Method:</b>				<b>Owner:</b>	
<b>Elevation (m):</b>				<b>County:</b>	PEEL
<b>Elevatn Reliability:</b>				<b>Lot:</b>	011
<b>Depth to Bedrock:</b>				<b>Concession:</b>	
<b>Well Depth:</b>				<b>Concession Name:</b>	
<b>Overburden/Bedrock:</b>				<b>Easting NAD83:</b>	
<b>Pump Rate:</b>				<b>Northing NAD83:</b>	
<b>Static Water Level:</b>				<b>Zone:</b>	
<b>Clear/Cloudy:</b>				<b>UTM Reliability:</b>	
<b>Municipality:</b>		MISSISSAUGA CITY			
<b>Site Info:</b>					
<b>PDF URL (Map):</b>		https://d2khazk8e83rdv.cloudfront.net/moe_mapping/downloads/2Water/Wells_pdfs/710\7106564.pdf			

**Additional Detail(s) (Map)**

**Well Completed Date:** 06/04/2008  
**Year Completed:** 2008  
**Depth (m):**  
**Latitude:** 43.5113833545657  
**Longitude:** -79.6286451332551  
**X:** -79.62864498317747  
**Y:** 43.511383352261504  
**Path:** 710\7106564.pdf

**Bore Hole Information**

<b>Bore Hole ID:</b>	1001616065	<b>Elevation:</b>	
<b>DP2BR:</b>		<b>Elevrc:</b>	
<b>Spatial Status:</b>		<b>Zone:</b>	17
<b>Code OB:</b>		<b>East83:</b>	610846.00
<b>Code OB Desc:</b>		<b>North83:</b>	4818519.00
<b>Open Hole:</b>		<b>Org CS:</b>	UTM83
<b>Cluster Kind:</b>		<b>UTMRC:</b>	3
<b>Date Completed:</b>	06/04/2008	<b>UTMRC Desc:</b>	margin of error : 10 - 30 m
<b>Remarks:</b>		<b>Location Method:</b>	wwr
<b>Location Method Desc:</b>	on Water Well Record		
<b>Elevrc Desc:</b>			
<b>Location Source Date:</b>			
<b>Improvement Location Source:</b>			
<b>Improvement Location Method:</b>			
<b>Source Revision Comment:</b>			
<b>Supplier Comment:</b>			

**Annular Space/Abandonment Sealing Record**

**Plug ID:** 1001804594  
**Layer:** 2  
**Plug From:** 1.5199999809265137  
**Plug To:** 1.8200000524520874  
**Plug Depth UOM:** m

**Annular Space/Abandonment Sealing Record**

**Plug ID:** 1001804593  
**Layer:** 1  
**Plug From:** 0.0  
**Plug To:** 1.5199999809265137

<b>Map Key</b>	<b>Number of Records</b>	<b>Direction/ Distance (m)</b>	<b>Elev/Diff (m)</b>	<b>Site</b>	<b>DB</b>
<b>Plug Depth UOM:</b>		m			
<b><u>Annular Space/Abandonment Sealing Record</u></b>					
<b>Plug ID:</b>		1001804595			
<b>Layer:</b>		4			
<b>Plug From:</b>		1.8200000524520874			
<b>Plug To:</b>		2.740000009536743			
<b>Plug Depth UOM:</b>		m			
<b><u>Annular Space/Abandonment Sealing Record</u></b>					
<b>Plug ID:</b>		1001804596			
<b>Layer:</b>		5			
<b>Plug From:</b>		2.740000009536743			
<b>Plug To:</b>		3.0399999618530273			
<b>Plug Depth UOM:</b>		m			
<b><u>Method of Construction &amp; Well Use</u></b>					
<b>Method Construction ID:</b>		1001804601			
<b>Method Construction Code:</b>		A			
<b>Method Construction:</b>		Digging			
<b>Other Method Construction:</b>					
<b><u>Pipe Information</u></b>					
<b>Pipe ID:</b>		1001804589			
<b>Casing No:</b>		0			
<b>Comment:</b>					
<b>Alt Name:</b>					
<b><u>Construction Record - Casing</u></b>					
<b>Casing ID:</b>		1001804598			
<b>Layer:</b>		1			
<b>Material:</b>					
<b>Open Hole or Material:</b>					
<b>Depth From:</b>		0.0			
<b>Depth To:</b>		3.0399999618530273			
<b>Casing Diameter:</b>		76.19999694824219			
<b>Casing Diameter UOM:</b>		cm			
<b>Casing Depth UOM:</b>		m			
<b><u>Construction Record - Screen</u></b>					
<b>Screen ID:</b>		1001804599			
<b>Layer:</b>					
<b>Slot:</b>					
<b>Screen Top Depth:</b>					
<b>Screen End Depth:</b>					
<b>Screen Material:</b>					
<b>Screen Depth UOM:</b>					
<b>Screen Diameter UOM:</b>					
<b>Screen Diameter:</b>					
<b><u>Results of Well Yield Testing</u></b>					

Map Key	Number of Records	Direction/ Distance (m)	Elev/Diff (m)	Site	DB
---------	-------------------	----------------------------	------------------	------	----

**Pumping Test Method Desc:**  
**Pump Test ID:** 1001804590  
**Pump Set At:**  
**Static Level:** 1.2100000381469727  
**Final Level After Pumping:**  
**Recommended Pump Depth:**  
**Pumping Rate:**  
**Flowing Rate:**  
**Recommended Pump Rate:**  
**Levels UOM:** m  
**Rate UOM:** LPM  
**Water State After Test Code:** 0  
**Water State After Test:**  
**Pumping Test Method:** 0  
**Pumping Duration HR:**  
**Pumping Duration MIN:**  
**Flowing:**

**Water Details**

**Water ID:** 1001804597  
**Layer:**  
**Kind Code:**  
**Kind:**  
**Water Found Depth:**  
**Water Found Depth UOM:** m

**Hole Diameter**

**Hole ID:** 1001804592  
**Diameter:** 76.19999694824219  
**Depth From:** 0.0  
**Depth To:** 3.0399999618530273  
**Hole Depth UOM:** m  
**Hole Diameter UOM:** cm

<u>35</u>	1 of 2	E/182.9	95.4 / -2.46	The Corporation of the City of Mississauga 2035 Lushes Lane Mississauga ON L5J 1H3	CA
-----------	--------	---------	--------------	--	----

**Certificate #:** 7050-6M4LQA  
**Application Year:** 2006  
**Issue Date:** 2/20/2006  
**Approval Type:** Air  
**Status:** Approved  
**Application Type:**  
**Client Name:**  
**Client Address:**  
**Client City:**  
**Client Postal Code:**  
**Project Description:**  
**Contaminants:**  
**Emission Control:**

<u>35</u>	2 of 2	E/182.9	95.4 / -2.46	The Corporation of the City of Mississauga 2035 Lushes Lane Mississauga ON L5B 3C1	ECA
-----------	--------	---------	--------------	--	-----

<b>Approval No:</b>	7050-6M4LQA	<b>MOE District:</b>	Halton-Peel
<b>Approval Date:</b>	2006-02-20	<b>City:</b>	
<b>Status:</b>	Approved	<b>Longitude:</b>	-79.6285

Map Key	Number of Records	Direction/ Distance (m)	Elev/Diff (m)	Site	DB
<b>Record Type:</b>	ECA			<b>Latitude:</b> 43.510567	
<b>Link Source:</b>	IDS			<b>Geometry X:</b>	
<b>SWP Area Name:</b>	Credit Valley			<b>Geometry Y:</b>	
<b>Approval Type:</b>	ECA-AIR				
<b>Project Type:</b>	AIR				
<b>Business Name:</b>	The Corporation of the City of Mississauga				
<b>Address:</b>	2035 Lushes Lane				
<b>Full Address:</b>					
<b>Full PDF Link:</b>	https://www.accessenvironment.ene.gov.on.ca/instruments/9211-6HRR95-14.pdf				
<b>PDF Site Location:</b>					

<a href="#">36</a>	1 of 11	NE/185.6	93.7 / -4.11	<b>PETRO-CANADA AT SERVICE STATION AT 2007 LAKESHORE RD. WEST IN MISSISSAUGA TANK TRUCK (CARGO) MISSISSAUGA CITY ON</b>	<b>SPL</b>
<b>Ref No:</b>	116532			<b>Municipality No:</b> 21102	
<b>Year:</b>				<b>Nature of Damage:</b>	
<b>Incident Dt:</b>	7/31/1995			<b>Discharger Report:</b>	
<b>Dt MOE Arvl on Scn:</b>				<b>Material Group:</b>	
<b>MOE Reported Dt:</b>	7/31/1995			<b>Impact to Health:</b>	
<b>Dt Document Closed:</b>				<b>Agency Involved:</b> REGION OF PEEL	
<b>Site No:</b>					
<b>MOE Response:</b>					
<b>Site County/District:</b>					
<b>Site Geo Ref Meth:</b>					
<b>Site District Office:</b>					
<b>Nearest Watercourse:</b>					
<b>Site Name:</b>					
<b>Site Address:</b>					
<b>Site Region:</b>					
<b>Site Municipality:</b>	MISSISSAUGA CITY				
<b>Site Lot:</b>					
<b>Site Conc:</b>					
<b>Site Geo Ref Accu:</b>					
<b>Site Map Datum:</b>					
<b>Northing:</b>					
<b>Easting:</b>					
<b>Incident Cause:</b>	PIPE/HOSE LEAK				
<b>Incident Preceding Spill:</b>					
<b>Environment Impact:</b>	NOT ANTICIPATED				
<b>Health Env Consequence:</b>					
<b>Nature of Impact:</b>	Other				
<b>Contaminant Qty:</b>					
<b>Contaminant Qty 1:</b>					
<b>Contaminant Unit:</b>					
<b>Client Type:</b>					
<b>Source Type:</b>					
<b>Contaminant Code:</b>					
<b>Contaminant Name:</b>					
<b>Contaminant Limit 1:</b>					
<b>Contam Limit Freq 1:</b>					
<b>Contaminant UN No 1:</b>					
<b>Receiving Medium:</b>	LAND				
<b>Incident Reason:</b>	EQUIPMENT FAILURE				
<b>Incident Summary:</b>	PETRO-CANADA - 40 L OF GASOLINE TO PAVEMENT DURING DELIVERY.				
<b>Activity Preceding Spill:</b>					
<b>Property 2nd Watershed:</b>					
<b>Property Tertiary Watershed:</b>					
<b>Sector Type:</b>					
<b>SAC Action Class:</b>					
<b>Call Report Locatn Geodata:</b>					
<b>Time Reported:</b>					

Map Key	Number of Records	Direction/ Distance (m)	Elev/Diff (m)	Site	DB
---------	-------------------	-------------------------	---------------	------	----

System Facility Address:  
Client Name:

<a href="#">36</a>	2 of 11	NE/185.6	93.7 / -4.11	UNKNOWN CREEK/2007 LAKESHORE ROAD WEST MISSISSAUGA CITY ON	SPL
--------------------	---------	----------	--------------	--	-----

**Ref No:** 79580  
**Year:**  
**Incident Dt:** 12/4/1992  
**Dt MOE Arvl on Scn:**  
**MOE Reported Dt:** 12/4/1992  
**Dt Document Closed:**  
**Site No:**  
**MOE Response:**  
**Site County/District:**  
**Site Geo Ref Meth:**  
**Site District Office:**  
**Nearest Watercourse:**  
**Site Name:**  
**Site Address:**  
**Site Region:**  
**Site Municipality:** MISSISSAUGA CITY  
**Site Lot:**  
**Site Conc:**  
**Site Geo Ref Accu:**  
**Site Map Datum:**  
**Northing:**  
**Easting:**  
**Incident Cause:** UNKNOWN  
**Incident Preceding Spill:**  
**Environment Impact:** CONFIRMED  
**Health Env Consequence:**  
**Nature of Impact:** Water course or lake  
**Contaminant Qty:**  
**Contaminant Qty 1:**  
**Contaminant Unit:**  
**Client Type:**  
**Source Type:**  
**Contaminant Code:**  
**Contaminant Name:**  
**Contaminant Limit 1:**  
**Contam Limit Freq 1:**  
**Contaminant UN No 1:**  
**Receiving Medium:** WATER  
**Incident Reason:** UNKNOWN  
**Incident Summary:** GASOLINE TO CREEK (SUSPECT RUNOFF FROM PARKING LOT)  
**Activity Preceding Spill:**  
**Property 2nd Watershed:**  
**Property Tertiary Watershed:**  
**Sector Type:**  
**SAC Action Class:**  
**Call Report Locatn Geodata:**  
**Time Reported:**  
**System Facility Address:**  
**Client Name:**

<a href="#">36</a>	3 of 11	NE/185.6	93.7 / -4.11	ANNES SELF SERVE 2007 LAKESHORE RD W MISSISSAUGA ON L5J1J6	PRT
--------------------	---------	----------	--------------	--	-----

Location ID: 9149

Map Key	Number of Records	Direction/ Distance (m)	Elev/Diff (m)	Site	DB
Type:		retail			
Expiry Date:		1996-03-31			
Capacity (L):		30000			
Licence #:		0053235001			
<a href="#">36</a>	4 of 11	NE/185.6	93.7 / -4.11	2007 Lakeshore Road Mississauga ON	EHS
Order No:		20050107010		Nearest Intersection: Lakeshore Road && Southdown Road	
Status:		C		Municipality:	
Report Type:				Client Prov/State: ON	
Report Date:		1/14/2005		Search Radius (km): 0.25	
Date Received:		1/7/2005		X: -79.630436	
Previous Site Name:				Y: 43.512253	
Lot/Building Size:					
Additional Info Ordered:					
<a href="#">36</a>	5 of 11	NE/185.6	93.7 / -4.11	Northampton Gardens Limited 2007 LAKESHORE RD W ON MISSISSAUGA ON	RSC
RSC No:		45559		X: -79.62939587	
RA No:				Y: 43.51210368	
Status:		FILED		Latitude: 43.51210369	
Filing Date:				Longitude: -79.62939587	
Date Ack:				UTM Coordinates:	
Date Returned:				Latitude Longitude:	
Approval Date:		October 6, 2008		Accuracy Estimate:	
Cert Date:				Measurement Method:	
Cert Prop Use No:				Mailing Address:	
Curr Property Use:				Telephone:	
Intended Prop Use:				Fax:	
Restoration Type:				Email:	
Soil Type:				Postal Code: L5J 1J6	
Criteria:				Ministry District:	
Stratified (Y/N):				MOE District: Halton-Peel	
Audit (Y/N):				SWP Area Name: Credit Valley	
Entire Leg Prop. (Y/N):				Qual Person Name: BESR Administrator	
CPU Issu Sect 1686:				Consultant:	
Business Name:		Northampton Gardens Limited			
Address:		2007 LAKESHORE RD W ON			
Legal Desc:					
Site Pin:		13446-0117 (LT)			
Asmt Roll No:					
Project Type:		PRE2011			
Approval Type:		RSC based on Phase One and Two ESAs			
Applicable Standards:					
PDF Link:		<a href="https://www.accessenvironment.ene.gov.on.ca/AEWeb/ae/ViewDocument.action?documentRefID=45559">https://www.accessenvironment.ene.gov.on.ca/AEWeb/ae/ViewDocument.action?documentRefID=45559</a>			
<a href="#">36</a>	6 of 11	NE/185.6	93.7 / -4.11	HUGHES AUTOMOTIVE CENTRE 2007 LAKESHORE RD W MISSISSAUGA ON L5J 1J6	DTNK
<b><u>Delisted Expired Fuel Safety Facilities</u></b>					
Instance No:		9754948		Expired Date: 4/14/1999	
Status:		EXPIRED		Max Hazard Rank:	
Instance ID:		Facility Location:			

Map Key	Number of Records	Direction/ Distance (m)	Elev/Diff (m)	Site	DB
<b>Instance Type:</b> <b>Instance Creation Dt:</b> <b>Instance Install Dt:</b> <b>Item Description:</b> <b>Manufacturer:</b> <b>Model:</b> <b>Serial No:</b> <b>ULC Standard:</b> <b>Quantity:</b> <b>Unit of Measure:</b> <b>Overfill Prot Type:</b> <b>Creation Date:</b> <b>Next Periodic Str DT:</b> <b>TSSA Base Sched Cycle 2:</b> <b>TSSAMax Hazard Rank 1:</b> <b>TSSA Risk Based Periodic Yn:</b> <b>TSSA Volume of Directives:</b> <b>TSSA Periodic Exempt:</b> <b>TSSA Statutory Interval:</b> <b>TSSA Recd Insp Interva:</b> <b>TSSA Recd Tolerance:</b> <b>TSSA Program Area:</b> <b>TSSA Program Area 2:</b> <b>Description:</b> <b>Original Source:</b> <b>Record Date:</b>	FS Facility			<b>Facility Type:</b> <b>Fuel Type 2:</b> <b>Fuel Type 3:</b> <b>Panam Related:</b> <b>Panam Venue Nm:</b> <b>External Identifier:</b> <b>Item:</b> <b>Piping Steel:</b> <b>Piping Galvanized:</b> <b>Tank Single Wall St:</b> <b>Piping Underground:</b> <b>Tank Underground:</b> <b>Source:</b>	
		EXP	Up to May 2013		

<a href="#">36</a>	7 of 11	NE/185.6	93.7 / -4.11	HUGHES AUTOMOTIVE CENTRE 2007 LAKESHORE RD W MISSISSAUGA ON	DTNK
--------------------	---------	----------	--------------	---	------

Delisted Expired Fuel Safety Facilities

<b>Instance No:</b> <b>Status:</b> <b>Instance ID:</b> <b>Instance Type:</b> <b>Instance Creation Dt:</b> <b>Instance Install Dt:</b> <b>Item Description:</b> <b>Manufacturer:</b> <b>Model:</b> <b>Serial No:</b> <b>ULC Standard:</b> <b>Quantity:</b> <b>Unit of Measure:</b> <b>Overfill Prot Type:</b> <b>Creation Date:</b> <b>Next Periodic Str DT:</b> <b>TSSA Base Sched Cycle 2:</b> <b>TSSAMax Hazard Rank 1:</b> <b>TSSA Risk Based Periodic Yn:</b> <b>TSSA Volume of Directives:</b> <b>TSSA Periodic Exempt:</b> <b>TSSA Statutory Interval:</b> <b>TSSA Recd Insp Interva:</b> <b>TSSA Recd Tolerance:</b> <b>TSSA Program Area:</b> <b>TSSA Program Area 2:</b> <b>Description:</b> <b>Original Source:</b> <b>Record Date:</b>	11361696 EXPIRED 80007 FS Piping			<b>Expired Date:</b> <b>Max Hazard Rank:</b> <b>Facility Location:</b> <b>Facility Type:</b> <b>Fuel Type 2:</b> <b>Fuel Type 3:</b> <b>Panam Related:</b> <b>Panam Venue Nm:</b> <b>External Identifier:</b> <b>Item:</b> <b>Piping Steel:</b> <b>Piping Galvanized:</b> <b>Tank Single Wall St:</b> <b>Piping Underground:</b> <b>Tank Underground:</b> <b>Source:</b>	
	FS Piping	EXP	Up to Mar 2012		

Map Key	Number of Records	Direction/ Distance (m)	Elev/Diff (m)	Site	DB
<a href="#">36</a>	8 of 11	NE/185.6	93.7 / -4.11	HUGHES AUTOMOTIVE CENTRE 2007 LAKESHORE RD W MISSISSAUGA ON	EXP
<b>Inventory No:</b>	10858027			<b>Tank Material:</b>	Fiberglass (FRP)
<b>Inventory Status:</b>	EXPIRED			<b>Corrosion Protect:</b>	Fiberglass
<b>Installation Year:</b>	1992			<b>Overfill Protection:</b>	
<b>Capacity:</b>	36360			<b>Inventory Context:</b>	FS Liquid Fuel Tank
<b>Capacity Unit:</b>				<b>Inventory Item:</b>	FS LIQUID FUEL TANK
<b>Tank Type:</b>					
<b>Manufacturer:</b>					
<b>Model:</b>					
<b>Description:</b>	PERMANENT CLOSURE LETTER DATED APRIL 9/99				
<b>Previous Fuel Type:</b>	Gasoline				
<a href="#">36</a>	9 of 11	NE/185.6	93.7 / -4.11	HUGHES AUTOMOTIVE CENTRE 2007 LAKESHORE RD W MISSISSAUGA ON	EXP
<b>Inventory No:</b>	10858036			<b>Tank Material:</b>	Fiberglass (FRP)
<b>Inventory Status:</b>	EXPIRED			<b>Corrosion Protect:</b>	Fiberglass
<b>Installation Year:</b>	1992			<b>Overfill Protection:</b>	
<b>Capacity:</b>	22730			<b>Inventory Context:</b>	FS Liquid Fuel Tank
<b>Capacity Unit:</b>				<b>Inventory Item:</b>	FS LIQUID FUEL TANK
<b>Tank Type:</b>					
<b>Manufacturer:</b>					
<b>Model:</b>					
<b>Description:</b>	PERMANENT CLOSURE LETTER DATED APRIL 9/99				
<b>Previous Fuel Type:</b>	Gasoline				
<a href="#">36</a>	10 of 11	NE/185.6	93.7 / -4.11	HUGHES AUTOMOTIVE CENTRE 2007 LAKESHORE RD W MISSISSAUGA ON	EXP
<b>Inventory No:</b>	10858033			<b>Tank Material:</b>	Fiberglass (FRP)
<b>Inventory Status:</b>	EXPIRED			<b>Corrosion Protect:</b>	Fiberglass
<b>Installation Year:</b>	1992			<b>Overfill Protection:</b>	
<b>Capacity:</b>	22730			<b>Inventory Context:</b>	FS Liquid Fuel Tank
<b>Capacity Unit:</b>				<b>Inventory Item:</b>	FS LIQUID FUEL TANK
<b>Tank Type:</b>					
<b>Manufacturer:</b>					
<b>Model:</b>					
<b>Description:</b>	PERMANENT CLOSURE LETTER DATED APRIL 9/99				
<b>Previous Fuel Type:</b>	Gasoline				
<a href="#">36</a>	11 of 11	NE/185.6	93.7 / -4.11	HUGHES AUTOMOTIVE CENTRE 2007 LAKESHORE RD W MISSISSAUGA ON	EXP
<b>Inventory No:</b>	10858021			<b>Tank Material:</b>	Fiberglass (FRP)
<b>Inventory Status:</b>	EXPIRED			<b>Corrosion Protect:</b>	Fiberglass
<b>Installation Year:</b>	1992			<b>Overfill Protection:</b>	
<b>Capacity:</b>	36300			<b>Inventory Context:</b>	FS Liquid Fuel Tank
<b>Capacity Unit:</b>				<b>Inventory Item:</b>	FS LIQUID FUEL TANK
<b>Tank Type:</b>					
<b>Manufacturer:</b>					
<b>Model:</b>					
<b>Description:</b>	PERMANENT CLOSURE - LETTER DATED APRIL 9/99				
<b>Previous Fuel Type:</b>	Gasoline				



Map Key	Number of Records	Direction/ Distance (m)	Elev/Diff (m)	Site	DB
---------	-------------------	-------------------------	---------------	------	----

<a href="#">37</a>	1 of 1	SW/191.0	99.8 / 2.02	2157 Royal Windsor Drive lot 31 con 2 Mississauga ON	WWIS
--------------------	--------	----------	-------------	---	------

<b>Well ID:</b>	7403334	<b>Flowing (Y/N):</b>	
<b>Construction Date:</b>		<b>Flow Rate:</b>	
<b>Use 1st:</b>	Monitoring	<b>Data Entry Status:</b>	
<b>Use 2nd:</b>		<b>Data Src:</b>	
<b>Final Well Status:</b>	Observation Wells	<b>Date Received:</b>	11/10/2021
<b>Water Type:</b>		<b>Selected Flag:</b>	TRUE
<b>Casing Material:</b>		<b>Abandonment Rec:</b>	
<b>Audit No:</b>	P7F68RCI	<b>Contractor:</b>	7282
<b>Tag:</b>	A328887	<b>Form Version:</b>	9
<b>Constructn Method:</b>		<b>Owner:</b>	
<b>Elevation (m):</b>		<b>County:</b>	PEEL
<b>Elevatn Reliability:</b>		<b>Lot:</b>	031
<b>Depth to Bedrock:</b>		<b>Concession:</b>	02
<b>Well Depth:</b>		<b>Concession Name:</b>	DS S
<b>Overburden/Bedrock:</b>		<b>Easting NAD83:</b>	
<b>Pump Rate:</b>		<b>Northing NAD83:</b>	
<b>Static Water Level:</b>		<b>Zone:</b>	
<b>Clear/Cloudy:</b>		<b>UTM Reliability:</b>	
<b>Municipality:</b>	MISSISSAUGA CITY		
<b>Site Info:</b>	Job No. 57294, MW3		
<b>PDF URL (Map):</b>	<a href="https://d2khazk8e83rdv.cloudfront.net/moe_mapping/downloads/2Water/Wells_pdfs/740\7403334.pdf">https://d2khazk8e83rdv.cloudfront.net/moe_mapping/downloads/2Water/Wells_pdfs/740\7403334.pdf</a>		

**Additional Detail(s) (Map)**

<b>Well Completed Date:</b>	10/27/2021
<b>Year Completed:</b>	2021
<b>Depth (m):</b>	3.048
<b>Latitude:</b>	43.5087528540809
<b>Longitude:</b>	-79.6338015724724
<b>X:</b>	-79.63380142199226
<b>Y:</b>	43.5087528513891
<b>Path:</b>	740\7403334.pdf

**Bore Hole Information**

<b>Bore Hole ID:</b>	1008850480	<b>Elevation:</b>	
<b>DP2BR:</b>		<b>Elevrc:</b>	
<b>Spatial Status:</b>		<b>Zone:</b>	17
<b>Code OB:</b>		<b>East83:</b>	610434.00
<b>Code OB Desc:</b>		<b>North83:</b>	4818220.00
<b>Open Hole:</b>		<b>Org CS:</b>	UTM83
<b>Cluster Kind:</b>		<b>UTMRC:</b>	4
<b>Date Completed:</b>	10/27/2021	<b>UTMRC Desc:</b>	margin of error : 30 m - 100 m
<b>Remarks:</b>		<b>Location Method:</b>	wwr
<b>Location Method Desc:</b>	on Water Well Record		
<b>Elevrc Desc:</b>			
<b>Location Source Date:</b>			
<b>Improvement Location Source:</b>			
<b>Improvement Location Method:</b>			
<b>Source Revision Comment:</b>			
<b>Supplier Comment:</b>			

**Overburden and Bedrock Materials Interval**

<b>Formation ID:</b>	1008850878
----------------------	------------

<b>Map Key</b>	<b>Number of Records</b>	<b>Direction/ Distance (m)</b>	<b>Elev/Diff (m)</b>	<b>Site</b>	<b>DB</b>
<b>Layer:</b>		2			
<b>Color:</b>		2			
<b>General Color:</b>		GREY			
<b>Material 1:</b>		17			
<b>Material 1 Desc:</b>		SHALE			
<b>Material 2:</b>					
<b>Material 2 Desc:</b>					
<b>Material 3:</b>					
<b>Material 3 Desc:</b>					
<b>Formation Top Depth:</b>		3.0			
<b>Formation End Depth:</b>		10.0			
<b>Formation End Depth UOM:</b>		ft			
<b><u>Overburden and Bedrock</u></b>					
<b><u>Materials Interval</u></b>					
<b>Formation ID:</b>		1008850877			
<b>Layer:</b>		1			
<b>Color:</b>		6			
<b>General Color:</b>		BROWN			
<b>Material 1:</b>		02			
<b>Material 1 Desc:</b>		TOPSOIL			
<b>Material 2:</b>		11			
<b>Material 2 Desc:</b>		GRAVEL			
<b>Material 3:</b>		77			
<b>Material 3 Desc:</b>		LOOSE			
<b>Formation Top Depth:</b>		0.0			
<b>Formation End Depth:</b>		3.0			
<b>Formation End Depth UOM:</b>		ft			
<b><u>Annular Space/Abandonment</u></b>					
<b><u>Sealing Record</u></b>					
<b>Plug ID:</b>		1008851208			
<b>Layer:</b>		2			
<b>Plug From:</b>		3.0			
<b>Plug To:</b>		10.0			
<b>Plug Depth UOM:</b>		ft			
<b><u>Annular Space/Abandonment</u></b>					
<b><u>Sealing Record</u></b>					
<b>Plug ID:</b>		1008851150			
<b>Layer:</b>		1			
<b>Plug From:</b>					
<b>Plug To:</b>					
<b>Plug Depth UOM:</b>		ft			
<b><u>Annular Space/Abandonment</u></b>					
<b><u>Sealing Record</u></b>					
<b>Plug ID:</b>		1008851207			
<b>Layer:</b>		1			
<b>Plug From:</b>		0.0			
<b>Plug To:</b>		3.0			
<b>Plug Depth UOM:</b>		ft			
<b><u>Method of Construction &amp; Well</u></b>					
<b><u>Use</u></b>					
<b>Method Construction ID:</b>		1008850716			
<b>Method Construction Code:</b>		E			

<b>Map Key</b>	<b>Number of Records</b>	<b>Direction/ Distance (m)</b>	<b>Elev/Diff (m)</b>	<b>Site</b>	<b>DB</b>
<b>Method Construction:</b>		Auger			
<b>Other Method Construction:</b>					
<b><u>Pipe Information</u></b>					
<b>Pipe ID:</b>		1008850624			
<b>Casing No:</b>		0			
<b>Comment:</b>					
<b>Alt Name:</b>					
<b><u>Construction Record - Casing</u></b>					
<b>Casing ID:</b>		1008850975			
<b>Layer:</b>		1			
<b>Material:</b>		5			
<b>Open Hole or Material:</b>		PLASTIC			
<b>Depth From:</b>		0.0			
<b>Depth To:</b>		5.0			
<b>Casing Diameter:</b>		2.0			
<b>Casing Diameter UOM:</b>		inch			
<b>Casing Depth UOM:</b>		ft			
<b><u>Construction Record - Screen</u></b>					
<b>Screen ID:</b>		1008851048			
<b>Layer:</b>		1			
<b>Slot:</b>		10			
<b>Screen Top Depth:</b>		5.0			
<b>Screen End Depth:</b>		10.0			
<b>Screen Material:</b>		5			
<b>Screen Depth UOM:</b>		ft			
<b>Screen Diameter UOM:</b>		inch			
<b>Screen Diameter:</b>		2.299999952316284			
<b><u>Results of Well Yield Testing</u></b>					
<b>Pumping Test Method Desc:</b>					
<b>Pump Test ID:</b>		1008850625			
<b>Pump Set At:</b>					
<b>Static Level:</b>					
<b>Final Level After Pumping:</b>					
<b>Recommended Pump Depth:</b>					
<b>Pumping Rate:</b>					
<b>Flowing Rate:</b>					
<b>Recommended Pump Rate:</b>					
<b>Levels UOM:</b>		ft			
<b>Rate UOM:</b>		GPM			
<b>Water State After Test Code:</b>					
<b>Water State After Test:</b>					
<b>Pumping Test Method:</b>					
<b>Pumping Duration HR:</b>					
<b>Pumping Duration MIN:</b>					
<b>Flowing:</b>					
<b><u>Hole Diameter</u></b>					
<b>Hole ID:</b>		1008851098			
<b>Diameter:</b>		5.0			
<b>Depth From:</b>		0.0			
<b>Depth To:</b>		10.0			
<b>Hole Depth UOM:</b>		ft			
<b>Hole Diameter UOM:</b>		inch			

Map Key	Number of Records	Direction/ Distance (m)	Elev/Diff (m)	Site	DB
<a href="#">38</a>	1 of 1	NW/192.3	97.8 / -0.05	n/a Mississauga ON	EHS
<b>Order No:</b>	20180312163			<b>Nearest Intersection:</b>	
<b>Status:</b>	C			<b>Municipality:</b>	
<b>Report Type:</b>	Custom Report			<b>Client Prov/State:</b>	ON
<b>Report Date:</b>	04-APR-18			<b>Search Radius (km):</b>	.25
<b>Date Received:</b>	12-MAR-18			<b>X:</b>	-79.633596
<b>Previous Site Name:</b>				<b>Y:</b>	43.512332
<b>Lot/Building Size:</b>					
<b>Additional Info Ordered:</b>	Fire Insur. Maps and/or Site Plans; City Directory; Aerial Photos				

<a href="#">39</a>	1 of 1	SW/194.3	99.8 / 2.02	2157 Royal Windsor Drive lot 31 con 2 Mississauga ON	WWIS
<b>Well ID:</b>	7403408			<b>Flowing (Y/N):</b>	
<b>Construction Date:</b>				<b>Flow Rate:</b>	
<b>Use 1st:</b>	Monitoring			<b>Data Entry Status:</b>	
<b>Use 2nd:</b>				<b>Data Src:</b>	
<b>Final Well Status:</b>	Observation Wells			<b>Date Received:</b>	11/10/2021
<b>Water Type:</b>				<b>Selected Flag:</b>	TRUE
<b>Casing Material:</b>				<b>Abandonment Rec:</b>	
<b>Audit No:</b>	AIEL5HI4			<b>Contractor:</b>	7282
<b>Tag:</b>	A328886			<b>Form Version:</b>	9
<b>Constructn Method:</b>				<b>Owner:</b>	
<b>Elevation (m):</b>				<b>County:</b>	PEEL
<b>Elevatn Reliability:</b>				<b>Lot:</b>	031
<b>Depth to Bedrock:</b>				<b>Concession:</b>	02
<b>Well Depth:</b>				<b>Concession Name:</b>	DS S
<b>Overburden/Bedrock:</b>				<b>Easting NAD83:</b>	
<b>Pump Rate:</b>				<b>Northing NAD83:</b>	
<b>Static Water Level:</b>				<b>Zone:</b>	
<b>Clear/Cloudy:</b>				<b>UTM Reliability:</b>	
<b>Municipality:</b>	MISSISSAUGA CITY				
<b>Site Info:</b>	Job No. 57294, MW4				
<b>PDF URL (Map):</b>	<a href="https://d2khazk8e83rdv.cloudfront.net/moe_mapping/downloads/2Water/Wells_pdfs/740\7403408.pdf">https://d2khazk8e83rdv.cloudfront.net/moe_mapping/downloads/2Water/Wells_pdfs/740\7403408.pdf</a>				

**Additional Detail(s) (Map)**

<b>Well Completed Date:</b>	10/27/2021
<b>Year Completed:</b>	2021
<b>Depth (m):</b>	6.096
<b>Latitude:</b>	43.5087993406523
<b>Longitude:</b>	-79.6339242343738
<b>X:</b>	-79.63392408420628
<b>Y:</b>	43.50879933864661
<b>Path:</b>	740\7403408.pdf

**Bore Hole Information**

<b>Bore Hole ID:</b>	1008851568	<b>Elevation:</b>	
<b>DP2BR:</b>		<b>Elevarc:</b>	
<b>Spatial Status:</b>		<b>Zone:</b>	17
<b>Code OB:</b>		<b>East83:</b>	610424.00
<b>Code OB Desc:</b>		<b>North83:</b>	4818225.00
<b>Open Hole:</b>		<b>Org CS:</b>	UTM83
<b>Cluster Kind:</b>		<b>UTMRC:</b>	4
<b>Date Completed:</b>	10/27/2021	<b>UTMRC Desc:</b>	margin of error : 30 m - 100 m
<b>Remarks:</b>		<b>Location Method:</b>	wwr
<b>Location Method Desc:</b>	on Water Well Record		

Map Key	Number of Records	Direction/ Distance (m)	Elev/Diff (m)	Site	DB
<i>Elevrc Desc:</i>					
<i>Location Source Date:</i>					
<i>Improvement Location Source:</i>					
<i>Improvement Location Method:</i>					
<i>Source Revision Comment:</i>					
<i>Supplier Comment:</i>					
<b><u>Overburden and Bedrock</u></b>					
<b><u>Materials Interval</u></b>					
<i>Formation ID:</i>		1008851914			
<i>Layer:</i>		2			
<i>Color:</i>		2			
<i>General Color:</i>		GREY			
<i>Material 1:</i>		17			
<i>Material 1 Desc:</i>		SHALE			
<i>Material 2:</i>					
<i>Material 2 Desc:</i>					
<i>Material 3:</i>					
<i>Material 3 Desc:</i>					
<i>Formation Top Depth:</i>		3.0			
<i>Formation End Depth:</i>		20.0			
<i>Formation End Depth UOM:</i>		ft			
<b><u>Overburden and Bedrock</u></b>					
<b><u>Materials Interval</u></b>					
<i>Formation ID:</i>		1008851913			
<i>Layer:</i>		1			
<i>Color:</i>		6			
<i>General Color:</i>		BROWN			
<i>Material 1:</i>		02			
<i>Material 1 Desc:</i>		TOPSOIL			
<i>Material 2:</i>		11			
<i>Material 2 Desc:</i>		GRAVEL			
<i>Material 3:</i>		77			
<i>Material 3 Desc:</i>		LOOSE			
<i>Formation Top Depth:</i>		0.0			
<i>Formation End Depth:</i>		3.0			
<i>Formation End Depth UOM:</i>		ft			
<b><u>Annular Space/Abandonment</u></b>					
<b><u>Sealing Record</u></b>					
<i>Plug ID:</i>		1008852226			
<i>Layer:</i>		1			
<i>Plug From:</i>		0.0			
<i>Plug To:</i>		8.0			
<i>Plug Depth UOM:</i>		ft			
<b><u>Annular Space/Abandonment</u></b>					
<b><u>Sealing Record</u></b>					
<i>Plug ID:</i>		1008852227			
<i>Layer:</i>		2			
<i>Plug From:</i>		8.0			
<i>Plug To:</i>		20.0			
<i>Plug Depth UOM:</i>		ft			
<b><u>Annular Space/Abandonment</u></b>					
<b><u>Sealing Record</u></b>					

<b>Map Key</b>	<b>Number of Records</b>	<b>Direction/ Distance (m)</b>	<b>Elev/Diff (m)</b>	<b>Site</b>	<b>DB</b>
<b>Plug ID:</b>		1008852151			
<b>Layer:</b>		1			
<b>Plug From:</b>					
<b>Plug To:</b>					
<b>Plug Depth UOM:</b>		ft			
<b><u>Method of Construction &amp; Well Use</u></b>					
<b>Method Construction ID:</b>		1008851756			
<b>Method Construction Code:</b>		E			
<b>Method Construction:</b>		Auger			
<b>Other Method Construction:</b>					
<b><u>Pipe Information</u></b>					
<b>Pipe ID:</b>		1008851688			
<b>Casing No:</b>		0			
<b>Comment:</b>					
<b>Alt Name:</b>					
<b><u>Construction Record - Casing</u></b>					
<b>Casing ID:</b>		1008851991			
<b>Layer:</b>		1			
<b>Material:</b>		5			
<b>Open Hole or Material:</b>		PLASTIC			
<b>Depth From:</b>		0.0			
<b>Depth To:</b>		10.0			
<b>Casing Diameter:</b>		2.0			
<b>Casing Diameter UOM:</b>		inch			
<b>Casing Depth UOM:</b>		ft			
<b><u>Construction Record - Screen</u></b>					
<b>Screen ID:</b>		1008852043			
<b>Layer:</b>		1			
<b>Slot:</b>		10			
<b>Screen Top Depth:</b>		10.0			
<b>Screen End Depth:</b>		20.0			
<b>Screen Material:</b>		5			
<b>Screen Depth UOM:</b>		ft			
<b>Screen Diameter UOM:</b>		inch			
<b>Screen Diameter:</b>		2.299999952316284			
<b><u>Results of Well Yield Testing</u></b>					
<b>Pumping Test Method Desc:</b>					
<b>Pump Test ID:</b>		1008851689			
<b>Pump Set At:</b>					
<b>Static Level:</b>					
<b>Final Level After Pumping:</b>					
<b>Recommended Pump Depth:</b>					
<b>Pumping Rate:</b>					
<b>Flowing Rate:</b>					
<b>Recommended Pump Rate:</b>					
<b>Levels UOM:</b>		ft			
<b>Rate UOM:</b>		GPM			
<b>Water State After Test Code:</b>					
<b>Water State After Test:</b>					
<b>Pumping Test Method:</b>					
<b>Pumping Duration HR:</b>					

Map Key	Number of Records	Direction/ Distance (m)	Elev/Diff (m)	Site	DB
<b>Pumping Duration MIN:</b>					
<b>Flowing:</b>					
<b>Hole Diameter</b>					
<b>Hole ID:</b>		1008852092			
<b>Diameter:</b>		5.0			
<b>Depth From:</b>		0.0			
<b>Depth To:</b>		20.0			
<b>Hole Depth UOM:</b>		ft			
<b>Hole Diameter UOM:</b>		inch			

<a href="#">40</a>	1 of 1	ESE/195.9	95.8 / -2.02	The Regional Municipality of Peel Sheridan Creek on Lushes Ave Mississauga ON	SPL
<b>Ref No:</b>	8813-B93NGQ			<b>Municipality No:</b>	
<b>Year:</b>				<b>Nature of Damage:</b>	
<b>Incident Dt:</b>	2019/02/04			<b>Discharger Report:</b>	
<b>Dt MOE Arvl on Scn:</b>				<b>Material Group:</b>	
<b>MOE Reported Dt:</b>	2019/02/04			<b>Impact to Health:</b>	2 - Minor Environment
<b>Dt Document Closed:</b>				<b>Agency Involved:</b>	
<b>Site No:</b>	NA				
<b>MOE Response:</b>	No				
<b>Site County/District:</b>	Regional Municipality of Peel				
<b>Site Geo Ref Meth:</b>					
<b>Site District Office:</b>	Halton-Peel				
<b>Nearest Watercourse:</b>	Unknown Name				
<b>Site Name:</b>	Overpass on Southdown near Lushes Ave<UNOFFICIAL>				
<b>Site Address:</b>	Sheridan Creek on Lushes Ave				
<b>Site Region:</b>	Central				
<b>Site Municipality:</b>	Mississauga				
<b>Site Lot:</b>					
<b>Site Conc:</b>					
<b>Site Geo Ref Accu:</b>					
<b>Site Map Datum:</b>					
<b>Northing:</b>	4818326				
<b>Easting:</b>	610843				
<b>Incident Cause:</b>					
<b>Incident Preceding Spill:</b>	Other				
<b>Environment Impact:</b>					
<b>Health Env Consequence:</b>					
<b>Nature of Impact:</b>					
<b>Contaminant Qty:</b>	0 other - see incident description				
<b>Contaminant Qty 1:</b>	0				
<b>Contaminant Unit:</b>	other - see incident description				
<b>Client Type:</b>	Municipal Government				
<b>Source Type:</b>	Unknown / N/A				
<b>Contaminant Code:</b>	13				
<b>Contaminant Name:</b>	DIESEL FUEL				
<b>Contaminant Limit 1:</b>					
<b>Contam Limit Freq 1:</b>					
<b>Contaminant UN No 1:</b>	1202				
<b>Receiving Medium:</b>	Land; Surface Water				
<b>Incident Reason:</b>	Weather Conditions				
<b>Incident Summary:</b>	PIR: unkwn source diesel sheen on Sheridan Creek.				
<b>Activity Preceding Spill:</b>					
<b>Property 2nd Watershed:</b>					
<b>Property Tertiary Watershed:</b>					
<b>Sector Type:</b>	Miscellaneous Communal				
<b>SAC Action Class:</b>	Primary Assessment of Spills				
<b>Call Report Locatn Geodata:</b>					
<b>Time Reported:</b>					
<b>System Facility Address:</b>					

Map Key	Number of Records	Direction/ Distance (m)	Elev/Diff (m)	Site	DB
<b>Client Name:</b>		The Regional Municipality of Peel			

[41](#)      1 of 1      **ENE/197.5**      **93.8 / -3.99**      **2007 LAKESHORE W  
MISSISSAUGA ON**      **WWIS**

<b>Well ID:</b>	4910293	<b>Flowing (Y/N):</b>	
<b>Construction Date:</b>		<b>Flow Rate:</b>	
<b>Use 1st:</b>		<b>Data Entry Status:</b>	
<b>Use 2nd:</b>		<b>Data Src:</b>	
<b>Final Well Status:</b>	Observation Wells	<b>Date Received:</b>	08/02/2006
<b>Water Type:</b>		<b>Selected Flag:</b>	TRUE
<b>Casing Material:</b>		<b>Abandonment Rec:</b>	
<b>Audit No:</b>	Z49085	<b>Contractor:</b>	6607
<b>Tag:</b>	A043868	<b>Form Version:</b>	3
<b>Constructn Method:</b>		<b>Owner:</b>	
<b>Elevation (m):</b>		<b>County:</b>	PEEL
<b>Elevatn Reliability:</b>		<b>Lot:</b>	
<b>Depth to Bedrock:</b>		<b>Concession:</b>	
<b>Well Depth:</b>		<b>Concession Name:</b>	
<b>Overburden/Bedrock:</b>		<b>Easting NAD83:</b>	
<b>Pump Rate:</b>		<b>Northing NAD83:</b>	
<b>Static Water Level:</b>		<b>Zone:</b>	
<b>Clear/Cloudy:</b>		<b>UTM Reliability:</b>	
<b>Municipality:</b>	MISSISSAUGA CITY		
<b>Site Info:</b>			

**PDF URL (Map):** [https://d2khazk8e83rdv.cloudfront.net/moe\\_mapping/downloads/2Water/Wells\\_pdfs/491\4910293.pdf](https://d2khazk8e83rdv.cloudfront.net/moe_mapping/downloads/2Water/Wells_pdfs/491\4910293.pdf)

**Additional Detail(s) (Map)**

**Well Completed Date:** 07/05/2006  
**Year Completed:** 2006  
**Depth (m):** 6  
**Latitude:** 43.5119178669237  
**Longitude:** -79.6289175773687  
**X:** -79.62891742769645  
**Y:** 43.51191786440879  
**Path:** 491\4910293.pdf

**Bore Hole Information**

<b>Bore Hole ID:</b>	11555527	<b>Elevation:</b>	
<b>DP2BR:</b>		<b>Elevrc:</b>	
<b>Spatial Status:</b>		<b>Zone:</b>	17
<b>Code OB:</b>		<b>East83:</b>	610823.00
<b>Code OB Desc:</b>		<b>North83:</b>	4818578.00
<b>Open Hole:</b>		<b>Org CS:</b>	UTM83
<b>Cluster Kind:</b>		<b>UTMRC:</b>	3
<b>Date Completed:</b>	07/05/2006	<b>UTMRC Desc:</b>	margin of error : 10 - 30 m
<b>Remarks:</b>		<b>Location Method:</b>	wwr
<b>Location Method Desc:</b>	on Water Well Record		
<b>Elevrc Desc:</b>			
<b>Location Source Date:</b>			
<b>Improvement Location Source:</b>			
<b>Improvement Location Method:</b>			
<b>Source Revision Comment:</b>			
<b>Supplier Comment:</b>			

**Overburden and Bedrock**

**Materials Interval**



Map Key	Number of Records	Direction/ Distance (m)	Elev/Diff (m)	Site	DB
<b>Formation ID:</b>		933067300			
<b>Layer:</b>		2			
<b>Color:</b>		2			
<b>General Color:</b>		GREY			
<b>Material 1:</b>		17			
<b>Material 1 Desc:</b>		SHALE			
<b>Material 2:</b>					
<b>Material 2 Desc:</b>					
<b>Material 3:</b>					
<b>Material 3 Desc:</b>					
<b>Formation Top Depth:</b>		4.199999809265137			
<b>Formation End Depth:</b>		6.0			
<b>Formation End Depth UOM:</b>		m			
<b><u>Overburden and Bedrock</u></b>					
<b><u>Materials Interval</u></b>					
<b>Formation ID:</b>		933067299			
<b>Layer:</b>		1			
<b>Color:</b>		6			
<b>General Color:</b>		BROWN			
<b>Material 1:</b>		01			
<b>Material 1 Desc:</b>		FILL			
<b>Material 2:</b>					
<b>Material 2 Desc:</b>					
<b>Material 3:</b>					
<b>Material 3 Desc:</b>					
<b>Formation Top Depth:</b>		0.0			
<b>Formation End Depth:</b>		4.199999809265137			
<b>Formation End Depth UOM:</b>		m			
<b><u>Annular Space/Abandonment</u></b>					
<b><u>Sealing Record</u></b>					
<b>Plug ID:</b>		933300340			
<b>Layer:</b>		2			
<b>Plug From:</b>		0.30000001192092896			
<b>Plug To:</b>		4.199999809265137			
<b>Plug Depth UOM:</b>		m			
<b><u>Annular Space/Abandonment</u></b>					
<b><u>Sealing Record</u></b>					
<b>Plug ID:</b>		933300339			
<b>Layer:</b>		1			
<b>Plug From:</b>		0.0			
<b>Plug To:</b>		0.30000001192092896			
<b>Plug Depth UOM:</b>		m			
<b><u>Method of Construction &amp; Well</u></b>					
<b><u>Use</u></b>					
<b>Method Construction ID:</b>		964910293			
<b>Method Construction Code:</b>		6			
<b>Method Construction:</b>		Boring			
<b>Other Method Construction:</b>					
<b><u>Pipe Information</u></b>					
<b>Pipe ID:</b>		11565134			
<b>Casing No:</b>		1			
<b>Comment:</b>					

Map Key	Number of Records	Direction/ Distance (m)	Elev/Diff (m)	Site	DB
<b>Alt Name:</b>					
<b><u>Construction Record - Casing</u></b>					
<b>Casing ID:</b>		930885055			
<b>Layer:</b>		1			
<b>Material:</b>		5			
<b>Open Hole or Material:</b>		PLASTIC			
<b>Depth From:</b>		0.0			
<b>Depth To:</b>		4.5			
<b>Casing Diameter:</b>		5.099999904632568			
<b>Casing Diameter UOM:</b>		cm			
<b>Casing Depth UOM:</b>		m			
<b><u>Construction Record - Screen</u></b>					
<b>Screen ID:</b>		933420245			
<b>Layer:</b>		1			
<b>Slot:</b>		10			
<b>Screen Top Depth:</b>		4.5			
<b>Screen End Depth:</b>		6.0			
<b>Screen Material:</b>		5			
<b>Screen Depth UOM:</b>		m			
<b>Screen Diameter UOM:</b>		cm			
<b>Screen Diameter:</b>		6.400000095367432			
<b><u>Water Details</u></b>					
<b>Water ID:</b>		934079358			
<b>Layer:</b>		1			
<b>Kind Code:</b>					
<b>Kind:</b>					
<b>Water Found Depth:</b>		4.800000190734863			
<b>Water Found Depth UOM:</b>		m			
<b><u>Hole Diameter</u></b>					
<b>Hole ID:</b>		11687145			
<b>Diameter:</b>		15.0			
<b>Depth From:</b>		0.0			
<b>Depth To:</b>		6.0			
<b>Hole Depth UOM:</b>		m			
<b>Hole Diameter UOM:</b>		cm			

[42](#)

1 of 1

SW/201.7

99.8 / 2.02

2165 ROYAL WINDSOR DRIVE  
MISSISSAUGA ON

WWIS

**Well ID:** 4910038  
**Construction Date:**  
**Use 1st:**  
**Use 2nd:**  
**Final Well Status:** Observation Wells  
**Water Type:**  
**Casing Material:**  
**Audit No:** Z42232  
**Tag:** A037827  
**Constructn Method:**  
**Elevation (m):**  
**Elevatn Reliability:**  
**Depth to Bedrock:**  
**Well Depth:**  
**Overburden/Bedrock:**

**Flowing (Y/N):**  
**Flow Rate:**  
**Data Entry Status:**  
**Data Src:**  
**Date Received:** 01/25/2006  
**Selected Flag:** TRUE  
**Abandonment Rec:**  
**Contractor:** 6607  
**Form Version:** 3  
**Owner:**  
**County:** PEEL  
**Lot:**  
**Concession:**  
**Concession Name:**  
**Easting NAD83:**

Map Key	Number of Records	Direction/ Distance (m)	Elev/Diff (m)	Site	DB
<b>Pump Rate:</b>				<b>Northing NAD83:</b>	
<b>Static Water Level:</b>				<b>Zone:</b>	
<b>Clear/Cloudy:</b>				<b>UTM Reliability:</b>	
<b>Municipality:</b>		MISSISSAUGA CITY			
<b>Site Info:</b>					
<b>PDF URL (Map):</b>		https://d2khazk8e83rdv.cloudfront.net/moe_mapping/downloads/2Water/Wells_pdfs/491\4910038.pdf			

**Additional Detail(s) (Map)**

**Well Completed Date:** 01/12/2006  
**Year Completed:** 2006  
**Depth (m):** 4.1  
**Latitude:** 43.5084804374165  
**Longitude:** -79.6336097819717  
**X:** -79.63360963266238  
**Y:** 43.508480434531116  
**Path:** 491\4910038.pdf

**Bore Hole Information**

<b>Bore Hole ID:</b>	11555272	<b>Elevation:</b>	
<b>DP2BR:</b>		<b>Elevrc:</b>	
<b>Spatial Status:</b>		<b>Zone:</b>	17
<b>Code OB:</b>		<b>East83:</b>	610450.00
<b>Code OB Desc:</b>		<b>North83:</b>	4818190.00
<b>Open Hole:</b>		<b>Org CS:</b>	UTM83
<b>Cluster Kind:</b>		<b>UTMRC:</b>	3
<b>Date Completed:</b>	01/12/2006	<b>UTMRC Desc:</b>	margin of error : 10 - 30 m
<b>Remarks:</b>		<b>Location Method:</b>	wwr
<b>Location Method Desc:</b>	on Water Well Record		
<b>Elevrc Desc:</b>			
<b>Location Source Date:</b>			
<b>Improvement Location Source:</b>			
<b>Improvement Location Method:</b>			
<b>Source Revision Comment:</b>			
<b>Supplier Comment:</b>			

**Overburden and Bedrock**

**Materials Interval**

**Formation ID:** 933047449  
**Layer:** 1  
**Color:** 6  
**General Color:** BROWN  
**Material 1:** 28  
**Material 1 Desc:** SAND  
**Material 2:** 11  
**Material 2 Desc:** GRAVEL  
**Material 3:** 01  
**Material 3 Desc:** FILL  
**Formation Top Depth:** 0.0  
**Formation End Depth:** 0.800000011920929  
**Formation End Depth UOM:** m

**Overburden and Bedrock**

**Materials Interval**

**Formation ID:** 933047451  
**Layer:** 3  
**Color:** 2  
**General Color:** GREY

Map Key	Number of Records	Direction/ Distance (m)	Elev/Diff (m)	Site	DB
<b>Material 1:</b>		17			
<b>Material 1 Desc:</b>		SHALE			
<b>Material 2:</b>		92			
<b>Material 2 Desc:</b>		WEATHERED			
<b>Material 3:</b>					
<b>Material 3 Desc:</b>					
<b>Formation Top Depth:</b>		1.7999999523162842			
<b>Formation End Depth:</b>		4.099999904632568			
<b>Formation End Depth UOM:</b>		m			
<b><u>Overburden and Bedrock</u></b>					
<b><u>Materials Interval</u></b>					
<b>Formation ID:</b>		933047450			
<b>Layer:</b>		2			
<b>Color:</b>		6			
<b>General Color:</b>		BROWN			
<b>Material 1:</b>		06			
<b>Material 1 Desc:</b>		SILT			
<b>Material 2:</b>		28			
<b>Material 2 Desc:</b>		SAND			
<b>Material 3:</b>		11			
<b>Material 3 Desc:</b>		GRAVEL			
<b>Formation Top Depth:</b>		0.800000011920929			
<b>Formation End Depth:</b>		1.7999999523162842			
<b>Formation End Depth UOM:</b>		m			
<b><u>Annular Space/Abandonment</u></b>					
<b><u>Sealing Record</u></b>					
<b>Plug ID:</b>		933289802			
<b>Layer:</b>		1			
<b>Plug From:</b>		0.0			
<b>Plug To:</b>		0.800000011920929			
<b>Plug Depth UOM:</b>		m			
<b><u>Method of Construction &amp; Well</u></b>					
<b><u>Use</u></b>					
<b>Method Construction ID:</b>		964910038			
<b>Method Construction Code:</b>		6			
<b>Method Construction:</b>		Boring			
<b>Other Method Construction:</b>					
<b><u>Pipe Information</u></b>					
<b>Pipe ID:</b>		11564879			
<b>Casing No:</b>		1			
<b>Comment:</b>					
<b>Alt Name:</b>					
<b><u>Construction Record - Casing</u></b>					
<b>Casing ID:</b>		930876517			
<b>Layer:</b>		1			
<b>Material:</b>		5			
<b>Open Hole or Material:</b>		PLASTIC			
<b>Depth From:</b>		0.0			
<b>Depth To:</b>		1.100000023841858			
<b>Casing Diameter:</b>		5.099999904632568			
<b>Casing Diameter UOM:</b>		cm			
<b>Casing Depth UOM:</b>		m			

Map Key	Number of Records	Direction/ Distance (m)	Elev/Diff (m)	Site	DB
<b><u>Construction Record - Screen</u></b>					
Screen ID:		933417591			
Layer:		1			
Slot:		10			
Screen Top Depth:		1.100000023841858			
Screen End Depth:		4.099999904632568			
Screen Material:		5			
Screen Depth UOM:		m			
Screen Diameter UOM:		cm			
Screen Diameter:		6.400000095367432			
<b><u>Hole Diameter</u></b>					
Hole ID:		11686921			
Diameter:		15.0			
Depth From:		0.0			
Depth To:		4.099999904632568			
Hole Depth UOM:		m			
Hole Diameter UOM:		cm			

<a href="#">43</a>	1 of 1	SW/203.2	99.8 / 2.02	ON	WWIS
Well ID:	7413153			Flowing (Y/N):	
Construction Date:				Flow Rate:	
Use 1st:				Data Entry Status:	Yes
Use 2nd:				Data Src:	
Final Well Status:				Date Received:	03/21/2022
Water Type:				Selected Flag:	TRUE
Casing Material:				Abandonment Rec:	
Audit No:	Z382651			Contractor:	6946
Tag:	A346452			Form Version:	7
Constructn Method:				Owner:	
Elevation (m):				County:	PEEL
Elevatn Reliability:				Lot:	
Depth to Bedrock:				Concession:	
Well Depth:				Concession Name:	
Overburden/Bedrock:				Easting NAD83:	
Pump Rate:				Northing NAD83:	
Static Water Level:				Zone:	
Clear/Cloudy:				UTM Reliability:	
Municipality:	MISSISSAUGA CITY				
Site Info:					

**Additional Detail(s) (Map)**

Bore Hole ID:	1008981655	Tag No:	A346452
Depth M:		Contractor:	6946
Year Completed:	2022	Latitude:	43.5084349853335
Well Completed Dt:	03/03/2022	Longitude:	-79.633573694504
Audit No:	Z382651	Y:	43.508434982303086
Path:		X:	-79.63357354555626

**Bore Hole Information**

Bore Hole ID:	1008981655	Elevation:	
DP2BR:		Elevrc:	
Spatial Status:		Zone:	17
Code OB:		East83:	610453.00
Code OB Desc:		North83:	4818185.00

Map Key	Number of Records	Direction/ Distance (m)	Elev/Diff (m)	Site	DB
Open Hole: Cluster Kind: Date Completed: 03/03/2022 Remarks: Location Method Desc: on Water Well Record Elevrc Desc: Location Source Date: Improvement Location Source: Improvement Location Method: Source Revision Comment: Supplier Comment:				Org CS: UTMRC: UTMRC Desc: Location Method:	UTM83 4 margin of error : 30 m - 100 m wwr

<a href="#">44</a>	1 of 1	SW/204.0	99.8 / 2.02	2165 ROYAL WINDSOR DR MISSISSAUGA ON	WWIS
Well ID: 4910066 Construction Date: Use 1st: Use 2nd: Final Well Status: Abandoned-Other Water Type: Casing Material: Audit No: Z44156 Tag: A037827 Constructn Method: Elevation (m): Elevatn Reliability: Depth to Bedrock: Well Depth: Overburden/Bedrock: Pump Rate: Static Water Level: Clear/Cloudy: Municipality: MISSISSAUGA CITY Site Info:				Flowing (Y/N): Flow Rate: Data Entry Status: Data Src: Date Received: 02/27/2006 Selected Flag: TRUE Abandonment Rec: Yes Contractor: 6607 Form Version: 3 Owner: County: PEEL Lot: Concession: Concession Name: Easting NAD83: Northing NAD83: Zone: UTM Reliability:	

PDF URL (Map): [https://d2khazk8e83rdv.cloudfront.net/moe\\_mapping/downloads/2Water/Wells\\_pdfs/491\4910066.pdf](https://d2khazk8e83rdv.cloudfront.net/moe_mapping/downloads/2Water/Wells_pdfs/491\4910066.pdf)

**Additional Detail(s) (Map)**

Well Completed Date: 02/08/2006  
Year Completed: 2006  
Depth (m):  
Latitude: 43.5084076845127  
Longitude: -79.6335495685203  
X: -79.63354941951275  
Y: 43.50840768280393  
Path: 491\4910066.pdf

**Bore Hole Information**

Bore Hole ID: 11555300  
DP2BR:  
Spatial Status:  
Code OB:  
Code OB Desc:  
Open Hole:  
Cluster Kind:  
Date Completed: 02/08/2006  
Remarks:  
Location Method Desc: on Water Well Record  
Elevrc Desc:  
Location Source Date:

Elevation:  
Elevrc:  
Zone: 17  
East83: 610455.00  
North83: 4818182.00  
Org CS: UTM83  
UTMRC: 3  
UTMRC Desc: margin of error : 10 - 30 m  
Location Method: wwr

Map Key	Number of Records	Direction/ Distance (m)	Elev/Diff (m)	Site	DB
<b>Improvement Location Source:</b> <b>Improvement Location Method:</b> <b>Source Revision Comment:</b> <b>Supplier Comment:</b>					
<u><b>Annular Space/Abandonment Sealing Record</b></u>					
<b>Plug ID:</b>		933287380			
<b>Layer:</b>		1			
<b>Plug From:</b>		0.0			
<b>Plug To:</b>		4.5			
<b>Plug Depth UOM:</b>		m			
<u><b>Method of Construction &amp; Well Use</b></u>					
<b>Method Construction ID:</b>		964910066			
<b>Method Construction Code:</b>		6			
<b>Method Construction:</b>		Boring			
<b>Other Method Construction:</b>					
<u><b>Pipe Information</b></u>					
<b>Pipe ID:</b>		11564907			
<b>Casing No:</b>		1			
<b>Comment:</b>					
<b>Alt Name:</b>					
<u><b>Water Details</b></u>					
<b>Water ID:</b>		934073284			
<b>Layer:</b>		1			
<b>Kind Code:</b>		1			
<b>Kind:</b>		FRESH			
<b>Water Found Depth:</b>		3.0			
<b>Water Found Depth UOM:</b>		m			
<u><b>Hole Diameter</b></u>					
<b>Hole ID:</b>		11686948			
<b>Diameter:</b>		21.0			
<b>Depth From:</b>		0.0			
<b>Depth To:</b>		4.5			
<b>Hole Depth UOM:</b>		m			
<b>Hole Diameter UOM:</b>		cm			

45

1 of 13

SSE/205.6

100.6 / 2.73

SHILPA S. PATTANI INC  
920 SOUTHDOWN RD  
MISSISSAUGA ON L5J 2Y4

PES

**Detail Licence No:**

**Licence No:**

**Status:**

**Approval Date:**

**Report Source:**

**Licence Type:** Limited Vendor

**Licence Type Code:** 23

**Licence Class:**

**Licence Control:**

**Latitude:**

**Operator Box:**

**Operator Class:**

**Operator No:**

**Operator Type:**

**Oper Area Code:**

**Oper Phone No:**

**Operator Ext:**

**Operator Lot:**

**Oper Concession:**

**Operator Region:**

Map Key	Number of Records	Direction/ Distance (m)	Elev/Diff (m)	Site	DB
<p> <b>Longitude:</b>  <b>Lot:</b>  <b>Concession:</b>  <b>Region:</b>  <b>District:</b>  <b>County:</b>  <b>Trade Name:</b>  <b>PDF URL:</b> </p>					
<a href="#">45</a>	2 of 13	SSE/205.6	100.6 / 2.73	<b>SHOPPERS DRUG MART #0695 (CLARKSON CROSSING)</b> <b>920 SOUTHDOWN ROAD</b> <b>MISSISSAUGA ON L5J 2Y4</b>	<b>PES</b>
<p> <b>Detail Licence No:</b>  <b>Licence No:</b>  <b>Status:</b>  <b>Approval Date:</b>  <b>Report Source:</b>  <b>Licence Type:</b> Limited Vendor  <b>Licence Type Code:</b> 23  <b>Licence Class:</b>  <b>Licence Control:</b>  <b>Latitude:</b>  <b>Longitude:</b>  <b>Lot:</b>  <b>Concession:</b>  <b>Region:</b>  <b>District:</b>  <b>County:</b>  <b>Trade Name:</b>  <b>PDF URL:</b> </p>					
<a href="#">45</a>	3 of 13	SSE/205.6	100.6 / 2.73	<b>SHILPA S. PATTANI INC</b> <b>920 SOUTHDOWN RD</b> <b>MISSISSAUGA ON L5J 2Y4</b>	<b>PES</b>
<p> <b>Detail Licence No:</b>  <b>Licence No:</b>  <b>Status:</b>  <b>Approval Date:</b>  <b>Report Source:</b>  <b>Licence Type:</b> Vendor  <b>Licence Type Code:</b>  <b>Licence Class:</b>  <b>Licence Control:</b>  <b>Latitude:</b>  <b>Longitude:</b>  <b>Lot:</b>  <b>Concession:</b>  <b>Region:</b>  <b>District:</b>  <b>County:</b>  <b>Trade Name:</b>  <b>PDF URL:</b> </p>					
<a href="#">45</a>	4 of 13	SSE/205.6	100.6 / 2.73	<b>SHOPPERS DRUG MART #0695 (CLARKSON CROSSING)</b> <b>920 SOUTHDOWN ROAD</b> <b>MISSISSAUGA ON L5J 2Y4</b>	<b>PES</b>



Map Key	Number of Records	Direction/ Distance (m)	Elev/Diff (m)	Site	DB
<b>Detail Licence No:</b> <b>Licence No:</b> <b>Status:</b> <b>Approval Date:</b> <b>Report Source:</b> <b>Licence Type:</b> Vendor <b>Licence Type Code:</b> <b>Licence Class:</b> <b>Licence Control:</b> <b>Latitude:</b> <b>Longitude:</b> <b>Lot:</b> <b>Concession:</b> <b>Region:</b> <b>District:</b> <b>County:</b> <b>Trade Name:</b> <b>PDF URL:</b>				<b>Operator Box:</b> <b>Operator Class:</b> <b>Operator No:</b> <b>Operator Type:</b> <b>Oper Area Code:</b> <b>Oper Phone No:</b> <b>Operator Ext:</b> <b>Operator Lot:</b> <b>Oper Concession:</b> <b>Operator Region:</b> <b>Operator District:</b> <b>Operator County:</b> <b>Op Municipality:</b> <b>Post Office Box:</b> <b>MOE District:</b> <b>SWP Area Name:</b>	

<a href="#">45</a>	5 of 13	SSE/205.6	100.6 / 2.73	<b>SHOPPERS DRUG MART #0695 (CLARKSON CROSSING) 920 SOUTHDOWN ROAD MISSISSAUGA ON L5J 2Y4</b>	<b>PES</b>
--------------------	---------	-----------	--------------	---	------------

<b>Detail Licence No:</b> 23-01-13173-0 <b>Licence No:</b> <b>Status:</b> <b>Approval Date:</b> <b>Report Source:</b> <b>Licence Type:</b> LIMITED <b>Licence Type Code:</b> <b>Licence Class:</b> <b>Licence Control:</b> <b>Latitude:</b> <b>Longitude:</b> <b>Lot:</b> <b>Concession:</b> <b>Region:</b> <b>District:</b> <b>County:</b> <b>Trade Name:</b> <b>PDF URL:</b>				<b>Operator Box:</b> <b>Operator Class:</b> <b>Operator No:</b> <b>Operator Type:</b> <b>Oper Area Code:</b> <b>Oper Phone No:</b> <b>Operator Ext:</b> <b>Operator Lot:</b> <b>Oper Concession:</b> <b>Operator Region:</b> <b>Operator District:</b> <b>Operator County:</b> <b>Op Municipality:</b> <b>Post Office Box:</b> <b>MOE District:</b> <b>SWP Area Name:</b>	
---	--	--	--	--	--

<a href="#">45</a>	6 of 13	SSE/205.6	100.6 / 2.73	<b>Shilpa S. Pattani Inc. 920 SOUTHDOWN ROAD, UNIT #1 Mississauga ON L5J 2Y4</b>	<b>GEN</b>
--------------------	---------	-----------	--------------	--	------------

<b>Generator No:</b> ON4844621 <b>SIC Code:</b> 446110 <b>SIC Description:</b> 446110 <b>Approval Years:</b> 2016 <b>PO Box No:</b> <b>Country:</b> Canada <b>Status:</b> <b>Co Admin:</b> Nastran Najafi-Fard <b>Choice of Contact:</b> CO_ADMIN <b>Phone No Admin:</b> 416-493-1220 Ext.3218 <b>Contaminated Facility:</b> No <b>MHSW Facility:</b> No					
---	--	--	--	--	--

Detail(s)

Map Key	Number of Records	Direction/ Distance (m)	Elev/Diff (m)	Site	DB
<b>Waste Class:</b>		261			
<b>Waste Class Name:</b>		PHARMACEUTICALS			
<b>Waste Class:</b>		312			
<b>Waste Class Name:</b>		PATHOLOGICAL WASTES			
<a href="#">45</a>	7 of 13	SSE/205.6	100.6 / 2.73	<b>Shilpa S. Pattani Inc.</b> 920 SOUTHDOWN ROAD, UNIT #1 Mississauga ON L5J 2Y4	GEN
<b>Generator No:</b>		ON4844621			
<b>SIC Code:</b>		446110			
<b>SIC Description:</b>		446110			
<b>Approval Years:</b>		2015			
<b>PO Box No:</b>					
<b>Country:</b>		Canada			
<b>Status:</b>					
<b>Co Admin:</b>		Nastran Najafi-Fard			
<b>Choice of Contact:</b>		CO_ADMIN			
<b>Phone No Admin:</b>		416-493-1220 Ext.3218			
<b>Contaminated Facility:</b>		No			
<b>MHSW Facility:</b>		No			
<b><u>Detail(s)</u></b>					
<b>Waste Class:</b>		261			
<b>Waste Class Name:</b>		PHARMACEUTICALS			
<b>Waste Class:</b>		312			
<b>Waste Class Name:</b>		PATHOLOGICAL WASTES			
<a href="#">45</a>	8 of 13	SSE/205.6	100.6 / 2.73	<b>Shilpa S. Pattani Inc.</b> 920 SOUTHDOWN ROAD, UNIT #1 Mississauga ON L5J 2Y4	GEN
<b>Generator No:</b>		ON4844621			
<b>SIC Code:</b>					
<b>SIC Description:</b>					
<b>Approval Years:</b>		As of Dec 2018			
<b>PO Box No:</b>					
<b>Country:</b>		Canada			
<b>Status:</b>		Registered			
<b>Co Admin:</b>					
<b>Choice of Contact:</b>					
<b>Phone No Admin:</b>					
<b>Contaminated Facility:</b>					
<b>MHSW Facility:</b>					
<b><u>Detail(s)</u></b>					
<b>Waste Class:</b>		261 A			
<b>Waste Class Name:</b>		Pharmaceuticals			
<b>Waste Class:</b>		312 P			
<b>Waste Class Name:</b>		Pathological wastes			
<a href="#">45</a>	9 of 13	SSE/205.6	100.6 / 2.73	<b>SHOPPERS DRUG MART #0695 (CLARKSON CROSSING)</b> 920 SOUTHDOWN ROAD MISSISSAUGA ON L5J2Y4	PES

Map Key	Number of Records	Direction/ Distance (m)	Elev/Diff (m)	Site	DB
<b>Detail Licence No:</b>				<b>Operator Box:</b>	
<b>Licence No:</b>	13173			<b>Operator Class:</b>	
<b>Status:</b>				<b>Operator No:</b>	
<b>Approval Date:</b>				<b>Operator Type:</b>	
<b>Report Source:</b>	Legacy Licenses (Excluding TS)			<b>Oper Area Code:</b>	905
<b>Licence Type:</b>	Limited Vendor			<b>Oper Phone No:</b>	8238260
<b>Licence Type Code:</b>	23			<b>Operator Ext:</b>	
<b>Licence Class:</b>	01			<b>Operator Lot:</b>	
<b>Licence Control:</b>				<b>Oper Concession:</b>	
<b>Latitude:</b>				<b>Operator Region:</b>	
<b>Longitude:</b>				<b>Operator District:</b>	
<b>Lot:</b>				<b>Operator County:</b>	
<b>Concession:</b>				<b>Op Municipality:</b>	
<b>Region:</b>				<b>Post Office Box:</b>	
<b>District:</b>				<b>MOE District:</b>	
<b>County:</b>				<b>SWP Area Name:</b>	
<b>Trade Name:</b>					
<b>PDF URL:</b>					

<a href="#">45</a>	10 of 13	SSE/205.6	100.6 / 2.73	<b>SHILPA S. PATTANI INC</b> 920 SOUTHDOWN RD MISSISSAUGA ON L5J2Y4	PES
<b>Detail Licence No:</b>				<b>Operator Box:</b>	
<b>Licence No:</b>	13678			<b>Operator Class:</b>	
<b>Status:</b>				<b>Operator No:</b>	
<b>Approval Date:</b>				<b>Operator Type:</b>	
<b>Report Source:</b>	Legacy Licenses (Excluding TS)			<b>Oper Area Code:</b>	905
<b>Licence Type:</b>	Limited Vendor			<b>Oper Phone No:</b>	8238260
<b>Licence Type Code:</b>	23			<b>Operator Ext:</b>	
<b>Licence Class:</b>	01			<b>Operator Lot:</b>	
<b>Licence Control:</b>				<b>Oper Concession:</b>	
<b>Latitude:</b>				<b>Operator Region:</b>	
<b>Longitude:</b>				<b>Operator District:</b>	
<b>Lot:</b>				<b>Operator County:</b>	
<b>Concession:</b>				<b>Op Municipality:</b>	
<b>Region:</b>				<b>Post Office Box:</b>	
<b>District:</b>				<b>MOE District:</b>	
<b>County:</b>				<b>SWP Area Name:</b>	
<b>Trade Name:</b>					
<b>PDF URL:</b>					

<a href="#">45</a>	11 of 13	SSE/205.6	100.6 / 2.73	<b>Shilpa S. Pattani Inc.</b> 920 SOUTHDOWN ROAD, UNIT #1 Mississauga ON L5J 2Y4	GEN
<b>Generator No:</b>	ON4844621				
<b>SIC Code:</b>					
<b>SIC Description:</b>					
<b>Approval Years:</b>	As of Jul 2020				
<b>PO Box No:</b>					
<b>Country:</b>	Canada				
<b>Status:</b>	Registered				
<b>Co Admin:</b>					
<b>Choice of Contact:</b>					
<b>Phone No Admin:</b>					
<b>Contaminated Facility:</b>					
<b>MHSW Facility:</b>					

**Detail(s)**

Map Key	Number of Records	Direction/ Distance (m)	Elev/Diff (m)	Site	DB
<b>Waste Class:</b>		312 P			
<b>Waste Class Name:</b>		Pathological wastes			
<b>Waste Class:</b>		261 A			
<b>Waste Class Name:</b>		Pharmaceuticals			
<a href="#">45</a>	12 of 13	SSE/205.6	100.6 / 2.73	Shilpa S. Pattani Inc. 920 SOUTHDOWN ROAD, UNIT #1 Mississauga ON L5J 2Y4	GEN
<b>Generator No:</b>		ON4844621			
<b>SIC Code:</b>					
<b>SIC Description:</b>					
<b>Approval Years:</b>		As of Nov 2021			
<b>PO Box No:</b>					
<b>Country:</b>		Canada			
<b>Status:</b>		Registered			
<b>Co Admin:</b>					
<b>Choice of Contact:</b>					
<b>Phone No Admin:</b>					
<b>Contaminated Facility:</b>					
<b>MHSW Facility:</b>					
<b><u>Detail(s)</u></b>					
<b>Waste Class:</b>		312 P			
<b>Waste Class Name:</b>		Pathological wastes			
<b>Waste Class:</b>		261 A			
<b>Waste Class Name:</b>		Pharmaceuticals			
<a href="#">45</a>	13 of 13	SSE/205.6	100.6 / 2.73	Shilpa S. Pattani Inc. 920 SOUTHDOWN ROAD, UNIT #1 Mississauga ON L5J 2Y4	GEN
<b>Generator No:</b>		ON4844621			
<b>SIC Code:</b>					
<b>SIC Description:</b>					
<b>Approval Years:</b>		As of Oct 2022			
<b>PO Box No:</b>					
<b>Country:</b>		Canada			
<b>Status:</b>		Registered			
<b>Co Admin:</b>					
<b>Choice of Contact:</b>					
<b>Phone No Admin:</b>					
<b>Contaminated Facility:</b>					
<b>MHSW Facility:</b>					
<b><u>Detail(s)</u></b>					
<b>Waste Class:</b>		261 A			
<b>Waste Class Name:</b>		PHARMACEUTICALS			
<b>Waste Class:</b>		312 P			
<b>Waste Class Name:</b>		PATHOLOGICAL WASTES			
<a href="#">46</a>	1 of 1	ESE/207.2	96.6 / -1.24	LANDMARK LANDSCAPING 918 SOUTHDOWN ROAD MISSISSAUGA ON L5J 2Y4	PES
<b>Detail Licence No:</b>				<b>Operator Box:</b>	
<b>Licence No:</b>				<b>Operator Class:</b>	

Map Key	Number of Records	Direction/ Distance (m)	Elev/Diff (m)	Site	DB
Status: Approval Date: Report Source: Licence Type: Licence Type Code: Licence Class: Licence Control: Latitude: Longitude: Lot: Concession: Region: District: County: Trade Name: PDF URL:	Operator			Operator No: Operator Type: Oper Area Code: Oper Phone No: Operator Ext: Operator Lot: Oper Concession: Operator Region: Operator District: Operator County: Op Municipality: Post Office Box: MOE District: SWP Area Name:	

<a href="#">47</a>	1 of 1	SW/207.6	99.8 / 2.02	ON	WWIS
Well ID: Construction Date: Use 1st: Use 2nd: Final Well Status: Water Type: Casing Material: Audit No: Tag: Constructn Method: Elevation (m): Elevatn Reliabilty: Depth to Bedrock: Well Depth: Overburden/Bedrock: Pump Rate: Static Water Level: Clear/Cloudy: Municipality: Site Info:	7413155			Flowing (Y/N): Flow Rate: Data Entry Status: Yes Data Src: Date Received: 03/21/2022 Selected Flag: TRUE Abandonment Rec: Contractor: 6946 Form Version: 7 Owner: County: PEEL Lot: Concession: Concession Name: Easting NAD83: Northing NAD83: Zone: UTM Reliability:	
<b>Additional Detail(s) (Map)</b>					
Bore Hole ID: Depth M: Year Completed: Well Completed Dt: Audit No: Path:	1008981661			Tag No: A346453 Contractor: 6946 Latitude: 43.5083809750015 Longitude: -79.6335749131113 Y: 43.508380972272576 X: -79.63357476367615	
<b>Bore Hole Information</b>					
Bore Hole ID: DP2BR: Spatial Status: Code OB: Code OB Desc: Open Hole: Cluster Kind: Date Completed: Remarks: Location Method Desc:	1008981661			Elevation: Elevrc: Zone: 17 East83: 610453.00 North83: 4818179.00 Org CS: UTM83 UTMRC: 4 UTMRC Desc: margin of error : 30 m - 100 m Location Method: wwr	
					on Water Well Record

Map Key	Number of Records	Direction/ Distance (m)	Elev/Diff (m)	Site	DB
---------	-------------------	-------------------------	---------------	------	----

*Elevrc Desc:*  
*Location Source Date:*  
*Improvement Location Source:*  
*Improvement Location Method:*  
*Source Revision Comment:*  
*Supplier Comment:*

<a href="#">48</a>	1 of 4	N/208.6	96.3 / -1.48	Walden Circle 1201 Walden Circle Mississauga ON L5J 4M9	CA
--------------------	--------	---------	--------------	---	----

**Certificate #:** 8086-54GQWZ  
**Application Year:** 01  
**Issue Date:** 11/16/01  
**Approval Type:** Industrial air  
**Status:** Approved  
**Application Type:** New Certificate of Approval  
**Client Name:** The Corporation of the Regional Municipality of Peel  
**Client Address:** 7750 Hurontario Street  
**Client City:** Brampton  
**Client Postal Code:** L6V 3W6  
**Project Description:** Installation of emergency diesel generator.  
**Contaminants:**  
**Emission Control:**

<a href="#">48</a>	2 of 4	N/208.6	96.3 / -1.48	1201 Walden Circle Mississauga ON	EHS
--------------------	--------	---------	--------------	--------------------------------------	-----

**Order No:** 20151029025  
**Status:** C  
**Report Type:** Custom Report  
**Report Date:** 03-NOV-15  
**Date Received:** 29-OCT-15  
**Previous Site Name:**  
**Lot/Building Size:**  
**Additional Info Ordered:**

**Nearest Intersection:**  
**Municipality:**  
**Client Prov/State:** ON  
**Search Radius (km):** .25  
**X:** -79.632053  
**Y:** 43.51343

<a href="#">48</a>	3 of 4	N/208.6	96.3 / -1.48	The Regional Municipality of Peel 1201 Walden Circle Mississauga ON L6V 3W6	ECA
--------------------	--------	---------	--------------	---	-----

**Approval No:** 8086-54GQWZ  
**Approval Date:** 2001-11-16  
**Status:** Approved  
**Record Type:** ECA  
**Link Source:** IDS  
**SWP Area Name:** Credit Valley  
**Approval Type:** ECA-AIR  
**Project Type:** AIR  
**Business Name:** The Regional Municipality of Peel  
**Address:** 1201 Walden Circle  
**Full Address:**  
**Full PDF Link:** <https://www.accessenvironment.ene.gov.on.ca/instruments/2453-4ZSPU7-14.pdf>  
**PDF Site Location:**

**MOE District:** Halton-Peel  
**City:**  
**Longitude:** -79.632  
**Latitude:** 43.513535  
**Geometry X:**  
**Geometry Y:**

<a href="#">48</a>	4 of 4	N/208.6	96.3 / -1.48	1201 Walden Circle, Mississauga, ON MISSISSAUGA ON	SPL
--------------------	--------	---------	--------------	---	-----

**Ref No:** 1-3S8IJ4  
**Year:**

**Municipality No:**  
**Nature of Damage:**

Map Key	Number of Records	Direction/ Distance (m)	Elev/Diff (m)	Site	DB
<b>Incident Dt:</b>	8/28/2023 7:00:32 AM			<b>Discharger Report:</b>	
<b>Dt MOE Arvl on Scn:</b>				<b>Material Group:</b>	
<b>MOE Reported Dt:</b>	8/28/2023 4:30:32 PM			<b>Impact to Health:</b>	
<b>Dt Document Closed:</b>	8/30/2023 7:13:13 AM			<b>Agency Involved:</b>	
<b>Site No:</b>					
<b>MOE Response:</b>	Desktop Response				
<b>Site County/District:</b>					
<b>Site Geo Ref Meth:</b>					
<b>Site District Office:</b>	Halton-Peel District Office				
<b>Nearest Watercourse:</b>					
<b>Site Name:</b>					
<b>Site Address:</b>	1201 Walden Circle, Mississauga, ON				
<b>Site Region:</b>	REGIONAL MUNICIPALITY OF PEEL				
<b>Site Municipality:</b>	MISSISSAUGA				
<b>Site Lot:</b>					
<b>Site Conc:</b>					
<b>Site Geo Ref Accu:</b>					
<b>Site Map Datum:</b>					
<b>Northing:</b>					
<b>Easting:</b>					
<b>Incident Cause:</b>					
<b>Incident Preceding Spill:</b>	Unknown / N/A				
<b>Environment Impact:</b>					
<b>Health Env Consequence:</b>					
<b>Nature of Impact:</b>					
<b>Contaminant Qty:</b>	0 other - see notes				
<b>Contaminant Qty 1:</b>					
<b>Contaminant Unit:</b>					
<b>Client Type:</b>	Private Business				
<b>Source Type:</b>	Unknown / N/A				
<b>Contaminant Code:</b>					
<b>Contaminant Name:</b>	BLOOD WASTES				
<b>Contaminant Limit 1:</b>					
<b>Contam Limit Freq 1:</b>					
<b>Contaminant UN No 1:</b>					
<b>Receiving Medium:</b>	Land				
<b>Incident Reason:</b>	Unknown				
<b>Incident Summary:</b>	First Response: Trauma scene clean-up EGR				
<b>Activity Preceding Spill:</b>	Other (specify)				
<b>Property 2nd Watershed:</b>	029   Lake Ontario				
<b>Property Tertiary Watershed:</b>	029A   West Lake Ontario Shoreline				
<b>Sector Type:</b>	WASTE TREATMENT AND DISPOSAL				
<b>SAC Action Class:</b>					
<b>Call Report Locatn Geodata:</b>	{ "integration_ids": ["PR00000780096"], "wkts": ["POINT (-79.6320592000 43.5136172000)", "creation_date": "2023-08-28" ] }				
<b>Time Reported:</b>					
<b>System Facility Address:</b>					
<b>Client Name:</b>	FIRST RESPONSE ENVIRONMENTAL (2012) INC.				

49

1 of 1

NW/213.5

97.1 / -0.70

ON

BORE

<b>Borehole ID:</b>	853324	<b>Inclin FLG:</b>	No
<b>OGF ID:</b>	215575992	<b>SP Status:</b>	Initial Entry
<b>Status:</b>	Decommissioned	<b>Surv Elev:</b>	No
<b>Type:</b>	Borehole	<b>Piezometer:</b>	No
<b>Use:</b>	Geotechnical/Geological Investigation	<b>Primary Name:</b>	
<b>Completion Date:</b>	22-AUG-1974	<b>Municipality:</b>	
<b>Static Water Level:</b>	2.0	<b>Lot:</b>	LOT 31
<b>Primary Water Use:</b>		<b>Township:</b>	TORONTO
<b>Sec. Water Use:</b>		<b>Latitude DD:</b>	43.512569
<b>Total Depth m:</b>	5	<b>Longitude DD:</b>	-79.633666
<b>Depth Ref:</b>	Ground Surface	<b>UTM Zone:</b>	17
<b>Depth Elev:</b>		<b>Easting:</b>	610438

Map Key	Number of Records	Direction/ Distance (m)	Elev/Diff (m)	Site	DB
<b>Drill Method:</b>	Hollow stem auger			<b>Northing:</b> 4818644	
<b>Orig Ground Elev m:</b>	99.7			<b>Location Accuracy:</b>	
<b>Elev Reliabil Note:</b>				<b>Accuracy:</b> Within 10 metres	
<b>DEM Ground Elev m:</b>	97.7				
<b>Concession:</b>	CON 2 SOUTH OF DUNDAS STREET				
<b>Location D:</b>	Proposed Pedestrian Bridge over Sheridan Creek at Clarkson 'GO' Transit Station, W.P. 57-74-02, District #6, Toronto.				
<b>Survey D:</b>					
<b>Comments:</b>					

**Borehole Geology Stratum**

<b>Geology Stratum ID:</b>	218625118	<b>Mat Consistency:</b>	
<b>Top Depth:</b>	0	<b>Material Moisture:</b>	
<b>Bottom Depth:</b>	1.5	<b>Material Texture:</b>	
<b>Material Color:</b>		<b>Non Geo Mat Type:</b>	
<b>Material 1:</b>	Silt	<b>Geologic Formation:</b>	
<b>Material 2:</b>	Clay	<b>Geologic Group:</b>	
<b>Material 3:</b>	Sand	<b>Geologic Period:</b>	
<b>Material 4:</b>	Shale	<b>Depositional Gen:</b>	
<b>Gsc Material Description:</b>			
<b>Stratum Description:</b>	Clayey sit with some sand and pieces of shale.		

<b>Geology Stratum ID:</b>	218625119	<b>Mat Consistency:</b>	
<b>Top Depth:</b>	1.5	<b>Material Moisture:</b>	
<b>Bottom Depth:</b>	5	<b>Material Texture:</b>	
<b>Material Color:</b>		<b>Non Geo Mat Type:</b>	
<b>Material 1:</b>	Bedrock	<b>Geologic Formation:</b>	
<b>Material 2:</b>	Shale	<b>Geologic Group:</b>	
<b>Material 3:</b>		<b>Geologic Period:</b>	
<b>Material 4:</b>		<b>Depositional Gen:</b>	
<b>Gsc Material Description:</b>			
<b>Stratum Description:</b>	Weathered to sound at approximately elev. 315.5 ft. shale bedrock **Note: Many records provided by the department have a truncated [Stratum Description] field.		

**50**      **1 of 1**      **NW/216.0**      **98.0 / 0.17**      **ON**      **BORE**

<b>Borehole ID:</b>	853325	<b>Inclin FLG:</b>	No
<b>OGF ID:</b>	215575993	<b>SP Status:</b>	Initial Entry
<b>Status:</b>	Decommissioned	<b>Surv Elev:</b>	No
<b>Type:</b>	Borehole	<b>Piezometer:</b>	No
<b>Use:</b>	Geotechnical/Geological Investigation	<b>Primary Name:</b>	
<b>Completion Date:</b>	22-AUG-1974	<b>Municipality:</b>	
<b>Static Water Level:</b>	0.7	<b>Lot:</b>	LOT 31
<b>Primary Water Use:</b>		<b>Township:</b>	TORONTO
<b>Sec. Water Use:</b>		<b>Latitude DD:</b>	43.512738
<b>Total Depth m:</b>	4.5	<b>Longitude DD:</b>	-79.633501
<b>Depth Ref:</b>	Ground Surface	<b>UTM Zone:</b>	17
<b>Depth Elev:</b>		<b>Easting:</b>	610451
<b>Drill Method:</b>	Hollow stem auger	<b>Northing:</b>	4818663
<b>Orig Ground Elev m:</b>	98.5	<b>Location Accuracy:</b>	
<b>Elev Reliabil Note:</b>		<b>Accuracy:</b>	Within 10 metres
<b>DEM Ground Elev m:</b>	97.7		
<b>Concession:</b>	CON 2 SOUTH OF DUNDAS STREET		
<b>Location D:</b>	Proposed Pedestrian Bridge over Sheridan Creek at Clarkson 'GO' Transit Station, W.P. 57-74-02, District #6, Toronto.		
<b>Survey D:</b>			
<b>Comments:</b>			

**Borehole Geology Stratum**

<b>Geology Stratum ID:</b>	218625120	<b>Mat Consistency:</b>	
----------------------------	-----------	-------------------------	--



Map Key	Number of Records	Direction/ Distance (m)	Elev/Diff (m)	Site	DB
<b>Top Depth:</b>	0			<b>Material Moisture:</b>	
<b>Bottom Depth:</b>	.3			<b>Material Texture:</b>	
<b>Material Color:</b>				<b>Non Geo Mat Type:</b>	
<b>Material 1:</b>	Topsoil			<b>Geologic Formation:</b>	
<b>Material 2:</b>				<b>Geologic Group:</b>	
<b>Material 3:</b>				<b>Geologic Period:</b>	
<b>Material 4:</b>				<b>Depositional Gen:</b>	
<b>Gsc Material Description:</b>					
<b>Stratum Description:</b>	Topsoil **Note: Many records provided by the department have a truncated [Stratum Description] field.				
<b>Geology Stratum ID:</b>	218625121			<b>Mat Consistency:</b>	
<b>Top Depth:</b>	.3			<b>Material Moisture:</b>	
<b>Bottom Depth:</b>	4.5			<b>Material Texture:</b>	
<b>Material Color:</b>				<b>Non Geo Mat Type:</b>	
<b>Material 1:</b>	Bedrock			<b>Geologic Formation:</b>	
<b>Material 2:</b>	Shale			<b>Geologic Group:</b>	
<b>Material 3:</b>				<b>Geologic Period:</b>	
<b>Material 4:</b>				<b>Depositional Gen:</b>	
<b>Gsc Material Description:</b>					
<b>Stratum Description:</b>	Shale bedrock. Weathered to sound at approximately elev. 313 ft.				

51      1 of 1      **ENE/216.5**      **93.2 / -4.68**      **1998 LAKESHORE RD. W. lot 14**  
**Mississauga ON**      **WWIS**

<b>Well ID:</b>	7106569	<b>Flowing (Y/N):</b>	
<b>Construction Date:</b>		<b>Flow Rate:</b>	
<b>Use 1st:</b>	Not Used	<b>Data Entry Status:</b>	
<b>Use 2nd:</b>		<b>Data Src:</b>	
<b>Final Well Status:</b>	Abandoned-Other	<b>Date Received:</b>	06/18/2008
<b>Water Type:</b>		<b>Selected Flag:</b>	TRUE
<b>Casing Material:</b>		<b>Abandonment Rec:</b>	Yes
<b>Audit No:</b>	Z92415	<b>Contractor:</b>	7219
<b>Tag:</b>	A074325	<b>Form Version:</b>	7
<b>Constructn Method:</b>		<b>Owner:</b>	
<b>Elevation (m):</b>		<b>County:</b>	PEEL
<b>Elevatn Reliabilty:</b>		<b>Lot:</b>	014
<b>Depth to Bedrock:</b>		<b>Concession:</b>	
<b>Well Depth:</b>		<b>Concession Name:</b>	
<b>Overburden/Bedrock:</b>		<b>Easting NAD83:</b>	
<b>Pump Rate:</b>		<b>Northing NAD83:</b>	
<b>Static Water Level:</b>		<b>Zone:</b>	
<b>Clear/Cloudy:</b>		<b>UTM Reliability:</b>	
<b>Municipality:</b>	MISSISSAUGA CITY		
<b>Site Info:</b>			
<b>PDF URL (Map):</b>	<a href="https://d2khazk8e83rdv.cloudfront.net/moe_mapping/downloads/2Water/Wells_pdfs/710\7106569.pdf">https://d2khazk8e83rdv.cloudfront.net/moe_mapping/downloads/2Water/Wells_pdfs/710\7106569.pdf</a>		

**Additional Detail(s) (Map)**

<b>Well Completed Date:</b>	06/04/2008
<b>Year Completed:</b>	2008
<b>Depth (m):</b>	
<b>Latitude:</b>	43.5116226907948
<b>Longitude:</b>	-79.6283304222771
<b>X:</b>	-79.62833027197146
<b>Y:</b>	43.511622688364255
<b>Path:</b>	710\7106569.pdf

**Bore Hole Information**

<b>Bore Hole ID:</b>	1001616080	<b>Elevation:</b>	
<b>DP2BR:</b>		<b>Elevrc:</b>	
<b>Spatial Status:</b>		<b>Zone:</b>	17

Map Key	Number of Records	Direction/ Distance (m)	Elev/Diff (m)	Site	DB
<b>Code OB:</b>				<b>East83:</b>	610871.00
<b>Code OB Desc:</b>				<b>North83:</b>	4818546.00
<b>Open Hole:</b>				<b>Org CS:</b>	UTM83
<b>Cluster Kind:</b>				<b>UTMRC:</b>	3
<b>Date Completed:</b>	06/04/2008			<b>UTMRC Desc:</b>	margin of error : 10 - 30 m
<b>Remarks:</b>				<b>Location Method:</b>	wwr
<b>Location Method Desc:</b>		on Water Well Record			
<b>Elevrc Desc:</b>					
<b>Location Source Date:</b>					
<b>Improvement Location Source:</b>					
<b>Improvement Location Method:</b>					
<b>Source Revision Comment:</b>					
<b>Supplier Comment:</b>					
<b><u>Annular Space/Abandonment Sealing Record</u></b>					
<b>Plug ID:</b>		1001804902			
<b>Layer:</b>		2			
<b>Plug From:</b>		1.2100000381469727			
<b>Plug To:</b>		5.179999828338623			
<b>Plug Depth UOM:</b>		m			
<b><u>Annular Space/Abandonment Sealing Record</u></b>					
<b>Plug ID:</b>		1001804901			
<b>Layer:</b>		1			
<b>Plug From:</b>		0.0			
<b>Plug To:</b>		1.2100000381469727			
<b>Plug Depth UOM:</b>		m			
<b><u>Annular Space/Abandonment Sealing Record</u></b>					
<b>Plug ID:</b>		1001804903			
<b>Layer:</b>		3			
<b>Plug From:</b>		5.179999828338623			
<b>Plug To:</b>		12.699999809265137			
<b>Plug Depth UOM:</b>		m			
<b><u>Method of Construction &amp; Well Use</u></b>					
<b>Method Construction ID:</b>		1001804908			
<b>Method Construction Code:</b>		1			
<b>Method Construction:</b>		Cable Tool			
<b>Other Method Construction:</b>					
<b><u>Pipe Information</u></b>					
<b>Pipe ID:</b>		1001804897			
<b>Casing No:</b>		0			
<b>Comment:</b>					
<b>Alt Name:</b>					
<b><u>Construction Record - Casing</u></b>					
<b>Casing ID:</b>		1001804905			
<b>Layer:</b>		1			
<b>Material:</b>		1			

Map Key	Number of Records	Direction/ Distance (m)	Elev/Diff (m)	Site	DB
<b>Open Hole or Material:</b>		STEEL			
<b>Depth From:</b>		0.0			
<b>Depth To:</b>		11.579999923706055			
<b>Casing Diameter:</b>		12.699999809265137			
<b>Casing Diameter UOM:</b>		cm			
<b>Casing Depth UOM:</b>		m			
<b><u>Construction Record - Screen</u></b>					
<b>Screen ID:</b>		1001804906			
<b>Layer:</b>					
<b>Slot:</b>					
<b>Screen Top Depth:</b>					
<b>Screen End Depth:</b>					
<b>Screen Material:</b>					
<b>Screen Depth UOM:</b>					
<b>Screen Diameter UOM:</b>					
<b>Screen Diameter:</b>					
<b><u>Results of Well Yield Testing</u></b>					
<b>Pumping Test Method Desc:</b>					
<b>Pump Test ID:</b>		1001804898			
<b>Pump Set At:</b>					
<b>Static Level:</b>		4.869999885559082			
<b>Final Level After Pumping:</b>					
<b>Recommended Pump Depth:</b>					
<b>Pumping Rate:</b>					
<b>Flowing Rate:</b>					
<b>Recommended Pump Rate:</b>					
<b>Levels UOM:</b>		m			
<b>Rate UOM:</b>		LPM			
<b>Water State After Test Code:</b>		0			
<b>Water State After Test:</b>					
<b>Pumping Test Method:</b>		0			
<b>Pumping Duration HR:</b>					
<b>Pumping Duration MIN:</b>					
<b>Flowing:</b>					
<b><u>Water Details</u></b>					
<b>Water ID:</b>		1001804904			
<b>Layer:</b>					
<b>Kind Code:</b>					
<b>Kind:</b>					
<b>Water Found Depth:</b>					
<b>Water Found Depth UOM:</b>		m			
<b><u>Hole Diameter</u></b>					
<b>Hole ID:</b>		1001804900			
<b>Diameter:</b>		12.699999809265137			
<b>Depth From:</b>		0.0			
<b>Depth To:</b>		11.579999923706055			
<b>Hole Depth UOM:</b>		m			
<b>Hole Diameter UOM:</b>		cm			

52

1 of 1

WNW/222.3

100.5 / 2.67

1110 southdown rd.  
Mississauga ON

WWIS

Well ID: 7355169  
Construction Date:Flowing (Y/N):  
Flow Rate:

Map Key	Number of Records	Direction/ Distance (m)	Elev/Diff (m)	Site	DB
<b>Use 1st:</b>	Test Hole			<b>Data Entry Status:</b>	
<b>Use 2nd:</b>	Monitoring			<b>Data Src:</b>	
<b>Final Well Status:</b>	Observation Wells			<b>Date Received:</b>	11/28/2018
<b>Water Type:</b>				<b>Selected Flag:</b>	TRUE
<b>Casing Material:</b>				<b>Abandonment Rec:</b>	
<b>Audit No:</b>	Z283300			<b>Contractor:</b>	7383
<b>Tag:</b>	A245104			<b>Form Version:</b>	7
<b>Constructn Method:</b>				<b>Owner:</b>	
<b>Elevation (m):</b>				<b>County:</b>	PEEL
<b>Elevatn Reliability:</b>				<b>Lot:</b>	
<b>Depth to Bedrock:</b>				<b>Concession:</b>	
<b>Well Depth:</b>				<b>Concession Name:</b>	
<b>Overburden/Bedrock:</b>				<b>Easting NAD83:</b>	
<b>Pump Rate:</b>				<b>Northing NAD83:</b>	
<b>Static Water Level:</b>				<b>Zone:</b>	
<b>Clear/Cloudy:</b>				<b>UTM Reliability:</b>	
<b>Municipality:</b>	MISSISSAUGA CITY				
<b>Site Info:</b>					
<b>PDF URL (Map):</b>	<a href="https://d2khazk8e83rdv.cloudfront.net/moe_mapping/downloads/2Water/Wells_pdfs/735\7355169.pdf">https://d2khazk8e83rdv.cloudfront.net/moe_mapping/downloads/2Water/Wells_pdfs/735\7355169.pdf</a>				

**Additional Detail(s) (Map)**

**Well Completed Date:** 05/02/2018  
**Year Completed:** 2018  
**Depth (m):**  
**Latitude:** 43.5120910273678  
**Longitude:** -79.634357218463  
**X:** -79.6343570681529  
**Y:** 43.51209102484283  
**Path:** 735\7355169.pdf

**Bore Hole Information**

<b>Bore Hole ID:</b>	1008221289	<b>Elevation:</b>	
<b>DP2BR:</b>		<b>Elevrc:</b>	
<b>Spatial Status:</b>		<b>Zone:</b>	17
<b>Code OB:</b>		<b>East83:</b>	610383.00
<b>Code OB Desc:</b>		<b>North83:</b>	4818590.00
<b>Open Hole:</b>		<b>Org CS:</b>	UTM83
<b>Cluster Kind:</b>		<b>UTMRC:</b>	4
<b>Date Completed:</b>	05/02/2018	<b>UTMRC Desc:</b>	margin of error : 30 m - 100 m
<b>Remarks:</b>		<b>Location Method:</b>	wwr
<b>Location Method Desc:</b>	on Water Well Record		
<b>Elevrc Desc:</b>			
<b>Location Source Date:</b>			
<b>Improvement Location Source:</b>			
<b>Improvement Location Method:</b>			
<b>Source Revision Comment:</b>			
<b>Supplier Comment:</b>			

**Annular Space/Abandonment Sealing Record**

**Plug ID:** 1008268751  
**Layer:** 1  
**Plug From:** 0.0  
**Plug To:** 1.0  
**Plug Depth UOM:** ft

**Annular Space/Abandonment Sealing Record**

<b>Map Key</b>	<b>Number of Records</b>	<b>Direction/ Distance (m)</b>	<b>Elev/Diff (m)</b>	<b>Site</b>	<b>DB</b>
<b>Plug ID:</b>		1008268752			
<b>Layer:</b>		2			
<b>Plug From:</b>		1.0			
<b>Plug To:</b>		5.0			
<b>Plug Depth UOM:</b>		ft			
<b><u>Annular Space/Abandonment Sealing Record</u></b>					
<b>Plug ID:</b>		1008268753			
<b>Layer:</b>		3			
<b>Plug From:</b>		5.0			
<b>Plug To:</b>		16.0			
<b>Plug Depth UOM:</b>		ft			
<b><u>Method of Construction &amp; Well Use</u></b>					
<b>Method Construction ID:</b>		1008269240			
<b>Method Construction Code:</b>		6			
<b>Method Construction:</b>		Boring			
<b>Other Method Construction:</b>					
<b><u>Pipe Information</u></b>					
<b>Pipe ID:</b>		1008267826			
<b>Casing No:</b>		0			
<b>Comment:</b>					
<b>Alt Name:</b>					
<b><u>Construction Record - Casing</u></b>					
<b>Casing ID:</b>		1008269429			
<b>Layer:</b>		1			
<b>Material:</b>		5			
<b>Open Hole or Material:</b>		PLASTIC			
<b>Depth From:</b>		0.0			
<b>Depth To:</b>		6.0			
<b>Casing Diameter:</b>		2.0			
<b>Casing Diameter UOM:</b>		Inch			
<b>Casing Depth UOM:</b>		ft			
<b><u>Construction Record - Screen</u></b>					
<b>Screen ID:</b>		1008269599			
<b>Layer:</b>		1			
<b>Slot:</b>		10			
<b>Screen Top Depth:</b>		6.0			
<b>Screen End Depth:</b>		16.0			
<b>Screen Material:</b>		5			
<b>Screen Depth UOM:</b>		ft			
<b>Screen Diameter UOM:</b>		inch			
<b>Screen Diameter:</b>		2.375			
<b><u>Results of Well Yield Testing</u></b>					
<b>Pumping Test Method Desc:</b>					
<b>Pump Test ID:</b>		1008269865			
<b>Pump Set At:</b>					
<b>Static Level:</b>					

Map Key	Number of Records	Direction/ Distance (m)	Elev/Diff (m)	Site	DB
---------	-------------------	----------------------------	------------------	------	----

**Final Level After Pumping:**  
**Recommended Pump Depth:**  
**Pumping Rate:**  
**Flowing Rate:**  
**Recommended Pump Rate:**  
**Levels UOM:** ft  
**Rate UOM:** GPM  
**Water State After Test Code:**  
**Water State After Test:**  
**Pumping Test Method:** 0  
**Pumping Duration HR:**  
**Pumping Duration MIN:**  
**Flowing:**

**Water Details**

**Water ID:** 1008269727  
**Layer:** 1  
**Kind Code:** 8  
**Kind:** Untested  
**Water Found Depth:** 10.0  
**Water Found Depth UOM:** ft

**Hole Diameter**

**Hole ID:** 1008269045  
**Diameter:** 8.0  
**Depth From:** 0.0  
**Depth To:** 16.0  
**Hole Depth UOM:** ft  
**Hole Diameter UOM:** Inch

<a href="#">53</a>	1 of 1	NW/226.6	98.9 / 1.08	1110 SOUTHDOWN RD MISSISSAUGA ON	WWIS
--------------------	--------	----------	-------------	-------------------------------------	------

<b>Well ID:</b> 7312445 <b>Construction Date:</b> <b>Use 1st:</b> Monitoring <b>Use 2nd:</b> <b>Final Well Status:</b> Observation Wells <b>Water Type:</b> <b>Casing Material:</b> <b>Audit No:</b> Z284080 <b>Tag:</b> A245747 <b>Constructn Method:</b> <b>Elevation (m):</b> <b>Elevatn Reliability:</b> <b>Depth to Bedrock:</b> <b>Well Depth:</b> <b>Overburden/Bedrock:</b> <b>Pump Rate:</b> <b>Static Water Level:</b> <b>Clear/Cloudy:</b> <b>Municipality:</b> MISSISSAUGA CITY <b>Site Info:</b>	<b>Flowing (Y/N):</b> <b>Flow Rate:</b> <b>Data Entry Status:</b> <b>Data Src:</b> <b>Date Received:</b> 06/12/2018 <b>Selected Flag:</b> TRUE <b>Abandonment Rec:</b> <b>Contractor:</b> 7360 <b>Form Version:</b> 7 <b>Owner:</b> <b>County:</b> PEEL <b>Lot:</b> <b>Concession:</b> <b>Concession Name:</b> <b>Easting NAD83:</b> <b>Northing NAD83:</b> <b>Zone:</b> <b>UTM Reliability:</b>
--	---

**PDF URL (Map):** [https://d2khazk8e83rdv.cloudfront.net/moe\\_mapping/downloads/2Water/Wells\\_pdfs/731\7312445.pdf](https://d2khazk8e83rdv.cloudfront.net/moe_mapping/downloads/2Water/Wells_pdfs/731\7312445.pdf)

**Additional Detail(s) (Map)**

**Well Completed Date:** 05/06/2018  
**Year Completed:** 2018

Map Key	Number of Records	Direction/ Distance (m)	Elev/Diff (m)	Site	DB
Depth (m):		15.3924			
Latitude:		43.5129438111752			
Longitude:		-79.6333853488711			
X:		-79.63338519904744			
Y:		43.5129438082955			
Path:		731\7312445.pdf			

**Bore Hole Information**

<b>Bore Hole ID:</b>	1007100840	<b>Elevation:</b>	
<b>DP2BR:</b>		<b>Elevrc:</b>	
<b>Spatial Status:</b>		<b>Zone:</b>	17
<b>Code OB:</b>		<b>East83:</b>	610460.00
<b>Code OB Desc:</b>		<b>North83:</b>	4818686.00
<b>Open Hole:</b>		<b>Org CS:</b>	UTM83
<b>Cluster Kind:</b>		<b>UTMRC:</b>	4
<b>Date Completed:</b>	05/06/2018	<b>UTMRC Desc:</b>	margin of error : 30 m - 100 m
<b>Remarks:</b>		<b>Location Method:</b>	wwr
<b>Location Method Desc:</b>	on Water Well Record		
<b>Elevrc Desc:</b>			
<b>Location Source Date:</b>			
<b>Improvement Location Source:</b>			
<b>Improvement Location Method:</b>			
<b>Source Revision Comment:</b>			
<b>Supplier Comment:</b>			

**Overburden and Bedrock**

**Materials Interval**

<b>Formation ID:</b>	1007195151
<b>Layer:</b>	2
<b>Color:</b>	
<b>General Color:</b>	
<b>Material 1:</b>	17
<b>Material 1 Desc:</b>	SHALE
<b>Material 2:</b>	
<b>Material 2 Desc:</b>	
<b>Material 3:</b>	
<b>Material 3 Desc:</b>	
<b>Formation Top Depth:</b>	7.0
<b>Formation End Depth:</b>	8.0
<b>Formation End Depth UOM:</b>	ft

**Overburden and Bedrock**

**Materials Interval**

<b>Formation ID:</b>	1007195150
<b>Layer:</b>	1
<b>Color:</b>	6
<b>General Color:</b>	BROWN
<b>Material 1:</b>	28
<b>Material 1 Desc:</b>	SAND
<b>Material 2:</b>	11
<b>Material 2 Desc:</b>	GRAVEL
<b>Material 3:</b>	
<b>Material 3 Desc:</b>	
<b>Formation Top Depth:</b>	0.0
<b>Formation End Depth:</b>	7.0
<b>Formation End Depth UOM:</b>	ft

**Overburden and Bedrock**

**Materials Interval**

<b>Map Key</b>	<b>Number of Records</b>	<b>Direction/ Distance (m)</b>	<b>Elev/Diff (m)</b>	<b>Site</b>	<b>DB</b>
<b>Formation ID:</b>		1007195152			
<b>Layer:</b>		3			
<b>Color:</b>					
<b>General Color:</b>					
<b>Material 1:</b>		26			
<b>Material 1 Desc:</b>		ROCK			
<b>Material 2:</b>					
<b>Material 2 Desc:</b>					
<b>Material 3:</b>					
<b>Material 3 Desc:</b>					
<b>Formation Top Depth:</b>		8.0			
<b>Formation End Depth:</b>		50.5			
<b>Formation End Depth UOM:</b>		ft			
<b><u>Annular Space/Abandonment Sealing Record</u></b>					
<b>Plug ID:</b>		1007195159			
<b>Layer:</b>		1			
<b>Plug From:</b>		7.0			
<b>Plug To:</b>		0.0			
<b>Plug Depth UOM:</b>		ft			
<b><u>Method of Construction &amp; Well Use</u></b>					
<b>Method Construction ID:</b>		1007195158			
<b>Method Construction Code:</b>		B			
<b>Method Construction:</b>		Other Method			
<b>Other Method Construction:</b>		AUGER			
<b><u>Pipe Information</u></b>					
<b>Pipe ID:</b>		1007195149			
<b>Casing No:</b>		0			
<b>Comment:</b>					
<b>Alt Name:</b>					
<b><u>Construction Record - Casing</u></b>					
<b>Casing ID:</b>		1007195155			
<b>Layer:</b>		1			
<b>Material:</b>		5			
<b>Open Hole or Material:</b>		PLASTIC			
<b>Depth From:</b>		0.0			
<b>Depth To:</b>		9.0			
<b>Casing Diameter:</b>		2.0			
<b>Casing Diameter UOM:</b>		inch			
<b>Casing Depth UOM:</b>		ft			
<b><u>Construction Record - Screen</u></b>					
<b>Screen ID:</b>		1007195156			
<b>Layer:</b>		1			
<b>Slot:</b>		.10			
<b>Screen Top Depth:</b>		9.0			
<b>Screen End Depth:</b>		19.0			
<b>Screen Material:</b>		5			
<b>Screen Depth UOM:</b>		ft			
<b>Screen Diameter UOM:</b>		inch			
<b>Screen Diameter:</b>		2.0			



Map Key	Number of Records	Direction/ Distance (m)	Elev/Diff (m)	Site	DB
---------	-------------------	----------------------------	------------------	------	----

**Water Details**

**Water ID:** 1007195154  
**Layer:** 1  
**Kind Code:** 8  
**Kind:** Untested  
**Water Found Depth:** 15.0  
**Water Found Depth UOM:** ft

**Hole Diameter**

**Hole ID:** 1007195153  
**Diameter:** 6.0  
**Depth From:** 0.0  
**Depth To:** 50.5  
**Hole Depth UOM:** ft  
**Hole Diameter UOM:** inch

[54](#)      1 of 1      **ENE/230.4**      **93.5 / -4.37**      **2004 Lakeshore Road West**  
**Mississauga ON L5J 1J8**      **EHS**

<b>Order No:</b> 20051110015	<b>Nearest Intersection:</b> Southdown Road
<b>Status:</b> C	<b>Municipality:</b> Mississauga
<b>Report Type:</b> Basic Report	<b>Client Prov/State:</b> ON
<b>Report Date:</b> 11/16/2005	<b>Search Radius (km):</b> 0.25
<b>Date Received:</b> 11/10/2005	<b>X:</b> -79.628582
<b>Previous Site Name:</b>	<b>Y:</b> 43.51209
<b>Lot/Building Size:</b>	
<b>Additional Info Ordered:</b>	

[55](#)      1 of 1      **ENE/231.2**      **93.0 / -4.84**      **ON**      **BORE**

<b>Borehole ID:</b> 604036	<b>Inclin FLG:</b> No
<b>OGF ID:</b> 215505845	<b>SP Status:</b> Initial Entry
<b>Status:</b>	<b>Surv Elev:</b> No
<b>Type:</b> Borehole	<b>Piezometer:</b> No
<b>Use:</b> Geotechnical/Geological Investigation	<b>Primary Name:</b>
<b>Completion Date:</b> APR-1965	<b>Municipality:</b>
<b>Static Water Level:</b>	<b>Lot:</b>
<b>Primary Water Use:</b> Not Used	<b>Township:</b>
<b>Sec. Water Use:</b>	<b>Latitude DD:</b> 43.512001
<b>Total Depth m:</b> 3.5	<b>Longitude DD:</b> -79.628462
<b>Depth Ref:</b> Ground Surface	<b>UTM Zone:</b> 17
<b>Depth Elev:</b>	<b>Easting:</b> 610860
<b>Drill Method:</b> Diamond Drill	<b>Northing:</b> 4818588
<b>Orig Ground Elev m:</b> 96.3	<b>Location Accuracy:</b>
<b>Elev Reliabil Note:</b>	<b>Accuracy:</b> Not Applicable
<b>DEM Ground Elev m:</b> 95.5	
<b>Concession:</b>	
<b>Location D:</b>	
<b>Survey D:</b>	
<b>Comments:</b>	

**Borehole Geology Stratum**

<b>Geology Stratum ID:</b> 218363187	<b>Mat Consistency:</b> Stiff
<b>Top Depth:</b> 0	<b>Material Moisture:</b>
<b>Bottom Depth:</b> 2	<b>Material Texture:</b>
<b>Material Color:</b>	<b>Non Geo Mat Type:</b>

Map Key	Number of Records	Direction/ Distance (m)	Elev/Diff (m)	Site	DB
<b>Material 1:</b>	Silt			<b>Geologic Formation:</b>	
<b>Material 2:</b>	Clay			<b>Geologic Group:</b>	
<b>Material 3:</b>	Gravel			<b>Geologic Period:</b>	
<b>Material 4:</b>				<b>Depositional Gen:</b>	
<b>Gsc Material Description:</b>					
<b>Stratum Description:</b>	SILT,CLAY,GRAVEL. STIFF.				
<b>Geology Stratum ID:</b>	218363188			<b>Mat Consistency:</b>	
<b>Top Depth:</b>	2			<b>Material Moisture:</b>	
<b>Bottom Depth:</b>	3.5			<b>Material Texture:</b>	
<b>Material Color:</b>	Grey			<b>Non Geo Mat Type:</b>	
<b>Material 1:</b>	Shale			<b>Geologic Formation:</b>	
<b>Material 2:</b>	Bedrock			<b>Geologic Group:</b>	
<b>Material 3:</b>				<b>Geologic Period:</b>	
<b>Material 4:</b>				<b>Depositional Gen:</b>	
<b>Gsc Material Description:</b>					
<b>Stratum Description:</b>	SHALE,BEDROCK. GREY. 00000007 **Note: Many records provided by the department have a truncated [Stratum Description] field.				
<b>Source</b>					
<b>Source Type:</b>	Data Survey			<b>Source Appl:</b>	Spatial/Tabular
<b>Source Orig:</b>	Geological Survey of Canada			<b>Source Iden:</b>	1
<b>Source Date:</b>	1956-1972			<b>Scale or Res:</b>	Varies
<b>Confidence:</b>	H			<b>Horizontal:</b>	NAD27
<b>Observatio:</b>				<b>Verticalda:</b>	Mean Average Sea Level
<b>Source Name:</b>	Urban Geology Automated Information System (UGAIS)				
<b>Source Details:</b>	File: NIAGARA.txt RecordID: 017110 NTS_Sheet: 30M12B				
<b>Confiden 1:</b>	Logged by professional. Exact and complete description of material and properties.				
<b>Source List</b>					
<b>Source Identifier:</b>	1			<b>Horizontal Datum:</b>	NAD27
<b>Source Type:</b>	Data Survey			<b>Vertical Datum:</b>	Mean Average Sea Level
<b>Source Date:</b>	1956-1972			<b>Projection Name:</b>	Universal Transverse Mercator
<b>Scale or Resolution:</b>	Varies				
<b>Source Name:</b>	Urban Geology Automated Information System (UGAIS)				
<b>Source Originators:</b>	Geological Survey of Canada				
<b>56</b>	<b>1 of 1</b>	<b>E/231.8</b>	<b>94.4 / -3.46</b>	<b>LUSHES AVE Mississauga ON</b>	<b>WWIS</b>
<b>Well ID:</b>	7049659			<b>Flowing (Y/N):</b>	
<b>Construction Date:</b>				<b>Flow Rate:</b>	
<b>Use 1st:</b>				<b>Data Entry Status:</b>	
<b>Use 2nd:</b>				<b>Data Src:</b>	
<b>Final Well Status:</b>	0			<b>Date Received:</b>	09/19/2007
<b>Water Type:</b>				<b>Selected Flag:</b>	TRUE
<b>Casing Material:</b>				<b>Abandonment Rec:</b>	
<b>Audit No:</b>	Z67254			<b>Contractor:</b>	7219
<b>Tag:</b>	A060710			<b>Form Version:</b>	4
<b>Constructn Method:</b>				<b>Owner:</b>	
<b>Elevation (m):</b>				<b>County:</b>	PEEL
<b>Elevatn Reliabilty:</b>				<b>Lot:</b>	
<b>Depth to Bedrock:</b>				<b>Concession:</b>	
<b>Well Depth:</b>				<b>Concession Name:</b>	
<b>Overburden/Bedrock:</b>				<b>Easting NAD83:</b>	
<b>Pump Rate:</b>				<b>Northing NAD83:</b>	
<b>Static Water Level:</b>				<b>Zone:</b>	
<b>Clear/Cloudy:</b>				<b>UTM Reliability:</b>	
<b>Municipality:</b>	MISSISSAUGA CITY				
<b>Site Info:</b>					

<b>Map Key</b>	<b>Number of Records</b>	<b>Direction/ Distance (m)</b>	<b>Elev/Diff (m)</b>	<b>Site</b>	<b>DB</b>
<b>PDF URL (Map):</b>		https://d2khazk8e83rdv.cloudfront.net/moe_mapping/downloads/2Water/Wells_pdfs/704\7049659.pdf			
<b><u>Additional Detail(s) (Map)</u></b>					
<b>Well Completed Date:</b>		07/16/2007			
<b>Year Completed:</b>		2007			
<b>Depth (m):</b>					
<b>Latitude:</b>		43.5103383643058			
<b>Longitude:</b>		-79.6278522871758			
<b>X:</b>		-79.62785213763824			
<b>Y:</b>		43.51033836138914			
<b>Path:</b>		704\7049659.pdf			
<b><u>Bore Hole Information</u></b>					
<b>Bore Hole ID:</b>	23049659			<b>Elevation:</b>	
<b>DP2BR:</b>				<b>Elevrc:</b>	
<b>Spatial Status:</b>				<b>Zone:</b>	17
<b>Code OB:</b>				<b>East83:</b>	610912.00
<b>Code OB Desc:</b>				<b>North83:</b>	4818404.00
<b>Open Hole:</b>				<b>Org CS:</b>	UTM83
<b>Cluster Kind:</b>				<b>UTMRC:</b>	3
<b>Date Completed:</b>	07/16/2007			<b>UTMRC Desc:</b>	margin of error : 10 - 30 m
<b>Remarks:</b>				<b>Location Method:</b>	wwr
<b>Location Method Desc:</b>		on Water Well Record			
<b>Elevrc Desc:</b>					
<b>Location Source Date:</b>					
<b>Improvement Location Source:</b>					
<b>Improvement Location Method:</b>					
<b>Source Revision Comment:</b>					
<b>Supplier Comment:</b>					
<b><u>Overburden and Bedrock</u></b>					
<b><u>Materials Interval</u></b>					
<b>Formation ID:</b>		1000048824			
<b>Layer:</b>		1			
<b>Color:</b>					
<b>General Color:</b>					
<b>Material 1:</b>					
<b>Material 1 Desc:</b>					
<b>Material 2:</b>					
<b>Material 2 Desc:</b>					
<b>Material 3:</b>					
<b>Material 3 Desc:</b>					
<b>Formation Top Depth:</b>		0.0			
<b>Formation End Depth:</b>					
<b>Formation End Depth UOM:</b>		m			
<b><u>Annular Space/Abandonment</u></b>					
<b><u>Sealing Record</u></b>					
<b>Plug ID:</b>		1000048826			
<b>Layer:</b>		1			
<b>Plug From:</b>		0.0			
<b>Plug To:</b>		4.570000171661377			
<b>Plug Depth UOM:</b>		m			
<b><u>Method of Construction &amp; Well Use</u></b>					
<b>Method Construction ID:</b>		1000048830			

Map Key	Number of Records	Direction/ Distance (m)	Elev/Diff (m)	Site	DB
<b>Method Construction Code:</b>					
<b>Method Construction:</b>					
<b>Other Method Construction:</b>					
<b><u>Pipe Information</u></b>					
<b>Pipe ID:</b> 1000048822					
<b>Casing No:</b> 0					
<b>Comment:</b>					
<b>Alt Name:</b>					
<b><u>Construction Record - Casing</u></b>					
<b>Casing ID:</b> 1000048828					
<b>Layer:</b>					
<b>Material:</b> 1					
<b>Open Hole or Material:</b> STEEL					
<b>Depth From:</b>					
<b>Depth To:</b>					
<b>Casing Diameter:</b>					
<b>Casing Diameter UOM:</b> cm					
<b>Casing Depth UOM:</b> m					
<b><u>Construction Record - Screen</u></b>					
<b>Screen ID:</b> 1000048829					
<b>Layer:</b>					
<b>Slot:</b>					
<b>Screen Top Depth:</b>					
<b>Screen End Depth:</b>					
<b>Screen Material:</b>					
<b>Screen Depth UOM:</b>					
<b>Screen Diameter UOM:</b>					
<b>Screen Diameter:</b>					
<b><u>Results of Well Yield Testing</u></b>					
<b>Pumping Test Method Desc:</b>					
<b>Pump Test ID:</b> 1000048823					
<b>Pump Set At:</b>					
<b>Static Level:</b>					
<b>Final Level After Pumping:</b>					
<b>Recommended Pump Depth:</b>					
<b>Pumping Rate:</b>					
<b>Flowing Rate:</b>					
<b>Recommended Pump Rate:</b>					
<b>Levels UOM:</b> m					
<b>Rate UOM:</b> LPM					
<b>Water State After Test Code:</b> 0					
<b>Water State After Test:</b>					
<b>Pumping Test Method:</b> 0					
<b>Pumping Duration HR:</b>					
<b>Pumping Duration MIN:</b>					
<b>Flowing:</b>					
<b><u>Water Details</u></b>					
<b>Water ID:</b> 1000048827					
<b>Layer:</b> 1					
<b>Kind Code:</b>					
<b>Kind:</b>					
<b>Water Found Depth:</b>					

Map Key	Number of Records	Direction/ Distance (m)	Elev/Diff (m)	Site	DB
<b>Water Found Depth UOM:</b>		m			
<b><u>Hole Diameter</u></b>					
<b>Hole ID:</b>		1000048825			
<b>Diameter:</b>		15.239999771118164			
<b>Depth From:</b>					
<b>Depth To:</b>		4.570000171661377			
<b>Hole Depth UOM:</b>		m			
<b>Hole Diameter UOM:</b>		cm			

<u>57</u>	1 of 1	NW/232.3	97.2 / -0.59	ON	BORE
<b>Borehole ID:</b>	853244			<b>Inclin FLG:</b>	No
<b>OGF ID:</b>	215575912			<b>SP Status:</b>	Initial Entry
<b>Status:</b>	Decommissioned			<b>Surv Elev:</b>	No
<b>Type:</b>	Borehole			<b>Piezometer:</b>	No
<b>Use:</b>	Geotechnical/Geological Investigation			<b>Primary Name:</b>	
<b>Completion Date:</b>	06-APR-1965			<b>Municipality:</b>	
<b>Static Water Level:</b>				<b>Lot:</b>	LOT 31
<b>Primary Water Use:</b>				<b>Township:</b>	TORONTO
<b>Sec. Water Use:</b>				<b>Latitude DD:</b>	43.512706
<b>Total Depth m:</b>	4.3			<b>Longitude DD:</b>	-79.633811
<b>Depth Ref:</b>	Ground Surface			<b>UTM Zone:</b>	17
<b>Depth Elev:</b>				<b>Easting:</b>	610426
<b>Drill Method:</b>	Diamond Drill			<b>Northing:</b>	4818659
<b>Orig Ground Elev m:</b>	100			<b>Location Accuracy:</b>	
<b>Elev Reliabil Note:</b>				<b>Accuracy:</b>	Within 10 metres
<b>DEM Ground Elev m:</b>	97.8				
<b>Concession:</b>	CON 2 SOUTH OF DUNDAS STREET				
<b>Location D:</b>	Sheridan Creek Diversion Structures for C.N.R., Highway 122 and Highway 2, District 6, Toronto.				
<b>Survey D:</b>					
<b>Comments:</b>					

**Borehole Geology Stratum**

<b>Geology Stratum ID:</b>	218624870	<b>Mat Consistency:</b>	Very Stiff
<b>Top Depth:</b>	0	<b>Material Moisture:</b>	
<b>Bottom Depth:</b>	2.7	<b>Material Texture:</b>	
<b>Material Color:</b>		<b>Non Geo Mat Type:</b>	
<b>Material 1:</b>	Silt	<b>Geologic Formation:</b>	
<b>Material 2:</b>	Clay	<b>Geologic Group:</b>	
<b>Material 3:</b>	Gravel	<b>Geologic Period:</b>	
<b>Material 4:</b>		<b>Depositional Gen:</b>	
<b>Gsc Material Description:</b>			
<b>Stratum Description:</b>	Clayey silt with gravel. (Very stiff to hard) **Note: Many records provided by the department have a truncated [Stratum Description] field.		
<b>Geology Stratum ID:</b>	218624871	<b>Mat Consistency:</b>	
<b>Top Depth:</b>	2.7	<b>Material Moisture:</b>	
<b>Bottom Depth:</b>	4.3	<b>Material Texture:</b>	
<b>Material Color:</b>	Grey	<b>Non Geo Mat Type:</b>	
<b>Material 1:</b>	Bedrock	<b>Geologic Formation:</b>	
<b>Material 2:</b>	Shale	<b>Geologic Group:</b>	
<b>Material 3:</b>		<b>Geologic Period:</b>	
<b>Material 4:</b>		<b>Depositional Gen:</b>	
<b>Gsc Material Description:</b>			
<b>Stratum Description:</b>	Grey. Shale. Bedrock **Note: Many records provided by the department have a truncated [Stratum Description] field.		

<u>58</u>	1 of 1	NW/233.8	98.8 / 0.97		BORE
-----------	--------	----------	-------------	--	------

Map Key	Number of Records	Direction/ Distance (m)	Elev/Diff (m)	Site	DB
---------	-------------------	----------------------------	------------------	------	----

ON

**Borehole ID:** 853243  
**OGF ID:** 215575911  
**Status:** Decommissioned  
**Type:** Borehole  
**Use:** Geotechnical/Geological Investigation  
**Completion Date:** 05-APR-1965  
**Static Water Level:**  
**Primary Water Use:**  
**Sec. Water Use:**  
**Total Depth m:** 4.3  
**Depth Ref:** Ground Surface  
**Depth Elev:**  
**Drill Method:** Diamond Drill  
**Orig Ground Elev m:** 100  
**Elev Reliabil Note:**  
**DEM Ground Elev m:** 99  
**Concession:** CON 2 SOUTH OF DUNDAS STREET  
**Location D:** Sheridan Creek Diversion Structures for C.N.R., Highway 122 and Highway 2, District 6, Toronto.  
**Survey D:**  
**Comments:**

**Inclin FLG:** No  
**SP Status:** Initial Entry  
**Surv Elev:** No  
**Piezometer:** No  
**Primary Name:**  
**Municipality:**  
**Lot:** LOT 31  
**Township:** TORONTO  
**Latitude DD:** 43.51283  
**Longitude DD:** -79.633685  
**UTM Zone:** 17  
**Easting:** 610436  
**Northing:** 4818673  
**Location Accuracy:**  
**Accuracy:** Within 10 metres

**Borehole Geology Stratum**

**Geology Stratum ID:** 218624869  
**Top Depth:** 2.8  
**Bottom Depth:** 4.3  
**Material Color:** Grey  
**Material 1:** Bedrock  
**Material 2:** Shale  
**Material 3:**  
**Material 4:**  
**Gsc Material Description:**  
**Stratum Description:** Grey. Shale. Bedrock \*\*Note: Many records provided by the department have a truncated [Stratum Description] field.

**Mat Consistency:**  
**Material Moisture:**  
**Material Texture:**  
**Non Geo Mat Type:**  
**Geologic Formation:**  
**Geologic Group:**  
**Geologic Period:**  
**Depositional Gen:**

**Geology Stratum ID:** 218624868  
**Top Depth:** 0  
**Bottom Depth:** 2.8  
**Material Color:**  
**Material 1:** Silt  
**Material 2:** Clay  
**Material 3:** Gravel  
**Material 4:**  
**Gsc Material Description:**  
**Stratum Description:** Clayey silt with gravel. (very stiff to hard) \*\*Note: Many records provided by the department have a truncated [Stratum Description] field.

**Mat Consistency:** Very Stiff  
**Material Moisture:**  
**Material Texture:**  
**Non Geo Mat Type:**  
**Geologic Formation:**  
**Geologic Group:**  
**Geologic Period:**  
**Depositional Gen:**

59

1 of 1

NW/234.8

98.8 / 0.97

ON

BORE

**Borehole ID:** 604032  
**OGF ID:** 215505841  
**Status:**  
**Type:** Borehole  
**Use:** Geotechnical/Geological Investigation  
**Completion Date:** APR-1965  
**Static Water Level:**  
**Primary Water Use:** Not Used  
**Sec. Water Use:**  
**Total Depth m:** 4.3  
**Depth Ref:** Ground Surface  
**Depth Elev:**

**Inclin FLG:** No  
**SP Status:** Initial Entry  
**Surv Elev:** No  
**Piezometer:** No  
**Primary Name:**  
**Municipality:**  
**Lot:**  
**Township:**  
**Latitude DD:** 43.512829  
**Longitude DD:** -79.633702  
**UTM Zone:** 17  
**Easting:** 610435

Map Key	Number of Records	Direction/ Distance (m)	Elev/Diff (m)	Site	DB
<b>Drill Method:</b>	Diamond Drill			<b>Northing:</b>	4818673
<b>Orig Ground Elev m:</b>	100			<b>Location Accuracy:</b>	
<b>Elev Reliabil Note:</b>				<b>Accuracy:</b>	Not Applicable
<b>DEM Ground Elev m:</b>	98.9				
<b>Concession:</b>					
<b>Location D:</b>					
<b>Survey D:</b>					
<b>Comments:</b>					
<b><u>Borehole Geology Stratum</u></b>					
<b>Geology Stratum ID:</b>	218363180			<b>Mat Consistency:</b>	
<b>Top Depth:</b>	2.7			<b>Material Moisture:</b>	
<b>Bottom Depth:</b>	4.3			<b>Material Texture:</b>	
<b>Material Color:</b>				<b>Non Geo Mat Type:</b>	
<b>Material 1:</b>	Shale			<b>Geologic Formation:</b>	
<b>Material 2:</b>	Bedrock			<b>Geologic Group:</b>	
<b>Material 3:</b>				<b>Geologic Period:</b>	
<b>Material 4:</b>				<b>Depositional Gen:</b>	
<b>Gsc Material Description:</b>					
<b>Stratum Description:</b>	SHALE,BEDROCK. 00000040 **Note: Many records provided by the department have a truncated [Stratum Description] field.				
<b>Geology Stratum ID:</b>	218363179			<b>Mat Consistency:</b>	Hard
<b>Top Depth:</b>	0			<b>Material Moisture:</b>	
<b>Bottom Depth:</b>	2.7			<b>Material Texture:</b>	
<b>Material Color:</b>				<b>Non Geo Mat Type:</b>	
<b>Material 1:</b>	Silt			<b>Geologic Formation:</b>	
<b>Material 2:</b>	Clay			<b>Geologic Group:</b>	
<b>Material 3:</b>	Gravel			<b>Geologic Period:</b>	
<b>Material 4:</b>				<b>Depositional Gen:</b>	
<b>Gsc Material Description:</b>					
<b>Stratum Description:</b>	SILT,CLAY,GRAVEL. HARD.				
<b><u>Source</u></b>					
<b>Source Type:</b>	Data Survey			<b>Source Appl:</b>	Spatial/Tabular
<b>Source Orig:</b>	Geological Survey of Canada			<b>Source Iden:</b>	1
<b>Source Date:</b>	1956-1972			<b>Scale or Res:</b>	Varies
<b>Confidence:</b>	H			<b>Horizontal:</b>	NAD27
<b>Observatio:</b>				<b>Verticalda:</b>	Mean Average Sea Level
<b>Source Name:</b>	Urban Geology Automated Information System (UGAIS)				
<b>Source Details:</b>	File: NIAGARA.txt RecordID: 017070 NTS_Sheet: 30M12B				
<b>Confiden 1:</b>	Logged by professional. Exact and complete description of material and properties.				
<b><u>Source List</u></b>					
<b>Source Identifier:</b>	1			<b>Horizontal Datum:</b>	NAD27
<b>Source Type:</b>	Data Survey			<b>Vertical Datum:</b>	Mean Average Sea Level
<b>Source Date:</b>	1956-1972			<b>Projection Name:</b>	Universal Transverse Mercator
<b>Scale or Resolution:</b>	Varies				
<b>Source Name:</b>	Urban Geology Automated Information System (UGAIS)				
<b>Source Originators:</b>	Geological Survey of Canada				
<b>60</b>	<b>1 of 1</b>	<b>NW/235.2</b>	<b>99.8 / 2.00</b>	<b>ON</b>	<b>WWIS</b>
<b>Well ID:</b>	7409850			<b>Flowing (Y/N):</b>	
<b>Construction Date:</b>				<b>Flow Rate:</b>	
<b>Use 1st:</b>				<b>Data Entry Status:</b>	Yes
<b>Use 2nd:</b>				<b>Data Src:</b>	
<b>Final Well Status:</b>				<b>Date Received:</b>	02/04/2022

Map Key	Number of Records	Direction/ Distance (m)	Elev/Diff (m)	Site	DB
<b>Water Type:</b>				<b>Selected Flag:</b>	TRUE
<b>Casing Material:</b>				<b>Abandonment Rec:</b>	
<b>Audit No:</b>	Z377467			<b>Contractor:</b>	7644
<b>Tag:</b>	A320864			<b>Form Version:</b>	7
<b>Constructn Method:</b>				<b>Owner:</b>	
<b>Elevation (m):</b>				<b>County:</b>	PEEL
<b>Elevatn Reliabilty:</b>				<b>Lot:</b>	
<b>Depth to Bedrock:</b>				<b>Concession:</b>	
<b>Well Depth:</b>				<b>Concession Name:</b>	
<b>Overburden/Bedrock:</b>				<b>Easting NAD83:</b>	
<b>Pump Rate:</b>				<b>Northing NAD83:</b>	
<b>Static Water Level:</b>				<b>Zone:</b>	
<b>Clear/Cloudy:</b>				<b>UTM Reliability:</b>	
<b>Municipality:</b>		MISSISSAUGA CITY			
<b>Site Info:</b>					

**Additional Detail(s) (Map)**

<b>Bore Hole ID:</b>	1008941445	<b>Tag No:</b>	A320864
<b>Depth M:</b>		<b>Contractor:</b>	7644
<b>Year Completed:</b>	2021	<b>Latitude:</b>	43.5122977713962
<b>Well Completed Dt:</b>	09/29/2021	<b>Longitude:</b>	-79.6343278123016
<b>Audit No:</b>	Z377467	<b>Y:</b>	43.5122976842878
<b>Path:</b>		<b>X:</b>	-79.63432766269156

**Bore Hole Information**

<b>Bore Hole ID:</b>	1008941445	<b>Elevation:</b>	
<b>DP2BR:</b>		<b>Elevrc:</b>	
<b>Spatial Status:</b>		<b>Zone:</b>	17
<b>Code OB:</b>		<b>East83:</b>	610385.00
<b>Code OB Desc:</b>		<b>North83:</b>	4818613.00
<b>Open Hole:</b>		<b>Org CS:</b>	UTM83
<b>Cluster Kind:</b>		<b>UTMRC:</b>	4
<b>Date Completed:</b>	09/29/2021	<b>UTMRC Desc:</b>	margin of error : 30 m - 100 m
<b>Remarks:</b>		<b>Location Method:</b>	wwr
<b>Location Method Desc:</b>	on Water Well Record		
<b>Elevrc Desc:</b>			
<b>Location Source Date:</b>			
<b>Improvement Location Source:</b>			
<b>Improvement Location Method:</b>			
<b>Source Revision Comment:</b>			
<b>Supplier Comment:</b>			

**61**      1 of 1      E/237.2      94.9 / -2.97      943 Southdown Rd  
Mississauga ON L5J 2Y6      **EHS**

<b>Order No:</b>	20040119007	<b>Nearest Intersection:</b>	Southdown and Lakeshore Rd.
<b>Status:</b>	C	<b>Municipality:</b>	Mississauga
<b>Report Type:</b>	Complete Report	<b>Client Prov/State:</b>	ON
<b>Report Date:</b>	1/27/04	<b>Search Radius (km):</b>	0.27
<b>Date Received:</b>	1/19/04	<b>X:</b>	-79.627763
<b>Previous Site Name:</b>		<b>Y:</b>	43.509753
<b>Lot/Building Size:</b>			
<b>Additional Info Ordered:</b>	Aerials Photos and/or Topographical Maps; Unplotted Water Well Search		

**62**      1 of 19      ESE/237.9      98.5 / 0.62      C J TREMBLAY INVESTMENTS O/A CANADIAN  
TIRE      **PES**  
900 SOUTHDOWN RD  
MISSISSAUGA ON L5J 2Y4

**Detail Licence No:**      **Operator Box:**



Map Key	Number of Records	Direction/ Distance (m)	Elev/Diff (m)	Site	DB
<b>Licence No:</b> <b>Status:</b> <b>Approval Date:</b> <b>Report Source:</b> <b>Licence Type:</b> <b>Licence Type Code:</b> <b>Licence Class:</b> <b>Licence Control:</b> <b>Latitude:</b> <b>Longitude:</b> <b>Lot:</b> <b>Concession:</b> <b>Region:</b> <b>District:</b> <b>County:</b> <b>Trade Name:</b> <b>PDF URL:</b>	Limited Vendor 23			<b>Operator Class:</b> <b>Operator No:</b> <b>Operator Type:</b> <b>Oper Area Code:</b> <b>Oper Phone No:</b> <b>Operator Ext:</b> <b>Operator Lot:</b> <b>Oper Concession:</b> <b>Operator Region:</b> <b>Operator District:</b> <b>Operator County:</b> <b>Op Municipality:</b> <b>Post Office Box:</b> <b>MOE District:</b> <b>SWP Area Name:</b>	

<a href="#">62</a>	2 of 19	ESE/237.9	98.5 / 0.62	CJ Tremblay Investments Inc 900 Southdown Road Mississauga ON L5J 2Y4	GEN
--------------------	---------	-----------	-------------	---	-----

**Generator No:** ON3560399  
**SIC Code:** 452999  
**SIC Description:** All Other Miscellaneous General Merchandise Stores  
**Approval Years:** 07,08  
**PO Box No:**  
**Country:**  
**Status:**  
**Co Admin:**  
**Choice of Contact:**  
**Phone No Admin:**  
**Contaminated Facility:**  
**MHSW Facility:**

**Detail(s)**

**Waste Class:** 122  
**Waste Class Name:** ALKALINE WASTES - OTHER METALS  
  
**Waste Class:** 112  
**Waste Class Name:** ACID WASTE - HEAVY METALS  
  
**Waste Class:** 145  
**Waste Class Name:** PAINT/PIGMENT/COATING RESIDUES  
  
**Waste Class:** 146  
**Waste Class Name:** OTHER SPECIFIED INORGANICS  
  
**Waste Class:** 148  
**Waste Class Name:** INORGANIC LABORATORY CHEMICALS  
  
**Waste Class:** 212  
**Waste Class Name:** ALIPHATIC SOLVENTS  
  
**Waste Class:** 213  
**Waste Class Name:** PETROLEUM DISTILLATES  
  
**Waste Class:** 221  
**Waste Class Name:** LIGHT FUELS  
  
**Waste Class:** 242  
**Waste Class Name:** HALOGENATED PESTICIDES

Map Key	Number of Records	Direction/ Distance (m)	Elev/Diff (m)	Site	DB
<b>Waste Class:</b>		252			
<b>Waste Class Name:</b>		WASTE OILS & LUBRICANTS			
<b>Waste Class:</b>		263			
<b>Waste Class Name:</b>		ORGANIC LABORATORY CHEMICALS			
<b>Waste Class:</b>		331			
<b>Waste Class Name:</b>		WASTE COMPRESSED GASES			
<a href="#">62</a>	3 of 19	ESE/237.9	98.5 / 0.62	C J TREMBLAY INVESTMENTS O/A CANADIAN TIRE 900 SOUTHDOWN RD MISSISSAUGA ON L5J 2Y4	PES
<b>Detail Licence No:</b>				<b>Operator Box:</b>	
<b>Licence No:</b>				<b>Operator Class:</b>	
<b>Status:</b>				<b>Operator No:</b>	
<b>Approval Date:</b>				<b>Operator Type:</b>	
<b>Report Source:</b>				<b>Oper Area Code:</b>	
<b>Licence Type:</b>		Vendor		<b>Oper Phone No:</b>	
<b>Licence Type Code:</b>				<b>Operator Ext:</b>	
<b>Licence Class:</b>				<b>Operator Lot:</b>	
<b>Licence Control:</b>				<b>Oper Concession:</b>	
<b>Latitude:</b>				<b>Operator Region:</b>	
<b>Longitude:</b>				<b>Operator District:</b>	
<b>Lot:</b>				<b>Operator County:</b>	
<b>Concession:</b>				<b>Op Municipality:</b>	
<b>Region:</b>				<b>Post Office Box:</b>	
<b>District:</b>				<b>MOE District:</b>	
<b>County:</b>				<b>SWP Area Name:</b>	
<b>Trade Name:</b>					
<b>PDF URL:</b>					
<a href="#">62</a>	4 of 19	ESE/237.9	98.5 / 0.62	R K GILBERT LTD 900 SOUTHDOWN RD MISSISSAUGA ON	DTNK
<b><u>Delisted Expired Fuel Safety Facilities</u></b>					
<b>Instance No:</b>		9892168		<b>Expired Date:</b>	
<b>Status:</b>		EXPIRED		<b>Max Hazard Rank:</b>	
<b>Instance ID:</b>		398120		<b>Facility Location:</b>	
<b>Instance Type:</b>		FS Facility		<b>Facility Type:</b>	
<b>Instance Creation Dt:</b>				<b>Fuel Type 2:</b>	
<b>Instance Install Dt:</b>				<b>Fuel Type 3:</b>	
<b>Item Description:</b>				<b>Panam Related:</b>	
<b>Manufacturer:</b>				<b>Panam Venue Nm:</b>	
<b>Model:</b>				<b>External Identifier:</b>	
<b>Serial No:</b>				<b>Item:</b>	
<b>ULC Standard:</b>				<b>Piping Steel:</b>	
<b>Quantity:</b>				<b>Piping Galvanized:</b>	
<b>Unit of Measure:</b>				<b>Tank Single Wall St:</b>	
<b>Overfill Prot Type:</b>				<b>Piping Underground:</b>	
<b>Creation Date:</b>				<b>Tank Underground:</b>	
<b>Next Periodic Str DT:</b>				<b>Source:</b>	
<b>TSSA Base Sched Cycle 2:</b>					
<b>TSSAMax Hazard Rank 1:</b>					
<b>TSSA Risk Based Periodic Yn:</b>					
<b>TSSA Volume of Directives:</b>					

Map Key	Number of Records	Direction/ Distance (m)	Elev/Diff (m)	Site	DB
<b>TSSA Periodic Exempt:</b> <b>TSSA Statutory Interval:</b> <b>TSSA Recd Insp Interva:</b> <b>TSSA Recd Tolerance:</b> <b>TSSA Program Area:</b> <b>TSSA Program Area 2:</b> <b>Description:</b> FS Propane Refill Cntr - Cylr Fill <b>Original Source:</b> EXP <b>Record Date:</b> Up to Mar 2012					

<u>62</u>	5 of 19	ESE/237.9	98.5 / 0.62	CJ Tremblay Investments Inc 900 Southdown Road Mississauga ON L5J 2Y4	GEN
-----------	---------	-----------	-------------	---	-----

**Generator No:** ON3560399  
**SIC Code:** 452999  
**SIC Description:** All Other Miscellaneous General Merchandise Stores  
**Approval Years:** 2009  
**PO Box No:**  
**Country:**  
**Status:**  
**Co Admin:**  
**Choice of Contact:**  
**Phone No Admin:**  
**Contaminated Facility:**  
**MHSW Facility:**

Detail(s)

**Waste Class:** 146  
**Waste Class Name:** OTHER SPECIFIED INORGANICS

**Waste Class:** 122  
**Waste Class Name:** ALKALINE WASTES - OTHER METALS

**Waste Class:** 145  
**Waste Class Name:** PAINT/PIGMENT/COATING RESIDUES

**Waste Class:** 148  
**Waste Class Name:** INORGANIC LABORATORY CHEMICALS

**Waste Class:** 212  
**Waste Class Name:** ALIPHATIC SOLVENTS

**Waste Class:** 213  
**Waste Class Name:** PETROLEUM DISTILLATES

**Waste Class:** 221  
**Waste Class Name:** LIGHT FUELS

**Waste Class:** 242  
**Waste Class Name:** HALOGENATED PESTICIDES

**Waste Class:** 252  
**Waste Class Name:** WASTE OILS & LUBRICANTS

**Waste Class:** 263  
**Waste Class Name:** ORGANIC LABORATORY CHEMICALS

**Waste Class:** 331  
**Waste Class Name:** WASTE COMPRESSED GASES

**Waste Class:** 112  
**Waste Class Name:** ACID WASTE - HEAVY METALS

Map Key	Number of Records	Direction/ Distance (m)	Elev/Diff (m)	Site	DB
<a href="#">62</a>	6 of 19	ESE/237.9	98.5 / 0.62	CJ Tremblay Investments Inc 900 Southdown Road Mississauga ON L5J 2Y4	GEN
<b>Generator No:</b> <b>SIC Code:</b> <b>SIC Description:</b> <b>Approval Years:</b> <b>PO Box No:</b> <b>Country:</b> <b>Status:</b> <b>Co Admin:</b> <b>Choice of Contact:</b> <b>Phone No Admin:</b> <b>Contaminated Facility:</b> <b>MHSW Facility:</b>		ON3560399 452999 All Other Miscellaneous General Merchandise Stores 2010			
<b><u>Detail(s)</u></b>					
<b>Waste Class:</b>		112			
<b>Waste Class Name:</b>		ACID WASTE - HEAVY METALS			
<b>Waste Class:</b>		145			
<b>Waste Class Name:</b>		PAINT/PIGMENT/COATING RESIDUES			
<b>Waste Class:</b>		263			
<b>Waste Class Name:</b>		ORGANIC LABORATORY CHEMICALS			
<b>Waste Class:</b>		242			
<b>Waste Class Name:</b>		HALOGENATED PESTICIDES			
<b>Waste Class:</b>		122			
<b>Waste Class Name:</b>		ALKALINE WASTES - OTHER METALS			
<b>Waste Class:</b>		213			
<b>Waste Class Name:</b>		PETROLEUM DISTILLATES			
<b>Waste Class:</b>		212			
<b>Waste Class Name:</b>		ALIPHATIC SOLVENTS			
<b>Waste Class:</b>		148			
<b>Waste Class Name:</b>		INORGANIC LABORATORY CHEMICALS			
<b>Waste Class:</b>		331			
<b>Waste Class Name:</b>		WASTE COMPRESSED GASES			
<b>Waste Class:</b>		221			
<b>Waste Class Name:</b>		LIGHT FUELS			
<b>Waste Class:</b>		252			
<b>Waste Class Name:</b>		WASTE OILS & LUBRICANTS			
<b>Waste Class:</b>		146			
<b>Waste Class Name:</b>		OTHER SPECIFIED INORGANICS			

<a href="#">62</a>	7 of 19	ESE/237.9	98.5 / 0.62	CJ Tremblay Investments Inc 900 Southdown Road Mississauga ON L5J 2Y4	GEN
<b>Generator No:</b> <b>SIC Code:</b> <b>SIC Description:</b>		ON3560399 452999 All Other Miscellaneous General Merchandise Stores			

Map Key	Number of Records	Direction/ Distance (m)	Elev/Diff (m)	Site	DB
Approval Years:		2011			
PO Box No:					
Country:					
Status:					
Co Admin:					
Choice of Contact:					
Phone No Admin:					
Contaminated Facility:					
MHSW Facility:					
<b><u>Detail(s)</u></b>					
Waste Class:		221			
Waste Class Name:		LIGHT FUELS			
Waste Class:		331			
Waste Class Name:		WASTE COMPRESSED GASES			
Waste Class:		252			
Waste Class Name:		WASTE OILS & LUBRICANTS			
Waste Class:		263			
Waste Class Name:		ORGANIC LABORATORY CHEMICALS			
Waste Class:		146			
Waste Class Name:		OTHER SPECIFIED INORGANICS			
Waste Class:		145			
Waste Class Name:		PAINT/PIGMENT/COATING RESIDUES			
Waste Class:		212			
Waste Class Name:		ALIPHATIC SOLVENTS			
Waste Class:		112			
Waste Class Name:		ACID WASTE - HEAVY METALS			
Waste Class:		148			
Waste Class Name:		INORGANIC LABORATORY CHEMICALS			
Waste Class:		213			
Waste Class Name:		PETROLEUM DISTILLATES			
Waste Class:		242			
Waste Class Name:		HALOGENATED PESTICIDES			
Waste Class:		122			
Waste Class Name:		ALKALINE WASTES - OTHER METALS			

<u>62</u>	8 of 19	ESE/237.9	98.5 / 0.62	C J TREMBLAY INVESTMENTS O/A CANADIAN TIRE 900 SOUTHDOWN RD MISSISSAUGA ON L5J2Y4	PES
-----------	---------	-----------	-------------	---	-----

<b>Detail Licence No:</b>		<b>Operator Box:</b>	
<b>Licence No:</b>	13393	<b>Operator Class:</b>	
<b>Status:</b>		<b>Operator No:</b>	
<b>Approval Date:</b>		<b>Operator Type:</b>	
<b>Report Source:</b>	Legacy Licenses (Excluding TS)	<b>Oper Area Code:</b>	905
<b>Licence Type:</b>	Limited Vendor	<b>Oper Phone No:</b>	8226235
<b>Licence Type Code:</b>	23	<b>Operator Ext:</b>	
<b>Licence Class:</b>	01	<b>Operator Lot:</b>	
<b>Licence Control:</b>		<b>Oper Concession:</b>	
<b>Latitude:</b>		<b>Operator Region:</b>	
<b>Longitude:</b>		<b>Operator District:</b>	

Map Key	Number of Records	Direction/ Distance (m)	Elev/Diff (m)	Site	DB
Lot: Concession: Region: District: County: Trade Name: PDF URL:				Operator County: Op Municipality: Post Office Box: MOE District: SWP Area Name:	

<a href="#">62</a>	9 of 19	ESE/237.9	98.5 / 0.62	CJ Tremblay Investments Inc 900 Southdown Road Mississauga ON L5J 2Y4	GEN
--------------------	---------	-----------	-------------	---	-----

**Generator No:** ON3560399  
**SIC Code:** 452999  
**SIC Description:** All Other Miscellaneous General Merchandise Stores  
**Approval Years:** 2012  
**PO Box No:**  
**Country:**  
**Status:**  
**Co Admin:**  
**Choice of Contact:**  
**Phone No Admin:**  
**Contaminated Facility:**  
**MHSW Facility:**

**Detail(s)**

**Waste Class:** 252  
**Waste Class Name:** WASTE OILS & LUBRICANTS

**Waste Class:** 221  
**Waste Class Name:** LIGHT FUELS

**Waste Class:** 122  
**Waste Class Name:** ALKALINE WASTES - OTHER METALS

**Waste Class:** 145  
**Waste Class Name:** PAINT/PIGMENT/COATING RESIDUES

**Waste Class:** 242  
**Waste Class Name:** HALOGENATED PESTICIDES

**Waste Class:** 263  
**Waste Class Name:** ORGANIC LABORATORY CHEMICALS

**Waste Class:** 331  
**Waste Class Name:** WASTE COMPRESSED GASES

**Waste Class:** 146  
**Waste Class Name:** OTHER SPECIFIED INORGANICS

**Waste Class:** 213  
**Waste Class Name:** PETROLEUM DISTILLATES

**Waste Class:** 212  
**Waste Class Name:** ALIPHATIC SOLVENTS

**Waste Class:** 148  
**Waste Class Name:** INORGANIC LABORATORY CHEMICALS

**Waste Class:** 112  
**Waste Class Name:** ACID WASTE - HEAVY METALS

Map Key	Number of Records	Direction/ Distance (m)	Elev/Diff (m)	Site	DB
<a href="#">62</a>	10 of 19	ESE/237.9	98.5 / 0.62	CJ Tremblay Investments Inc 900 Southdown Road Mississauga ON	GEN

**Generator No:** ON3560399  
**SIC Code:** 452999  
**SIC Description:** ALL OTHER MISCELLANEOUS GENERAL MERCHANDISE STORES  
**Approval Years:** 2013  
**PO Box No:**  
**Country:**  
**Status:**  
**Co Admin:**  
**Choice of Contact:**  
**Phone No Admin:**  
**Contaminated Facility:**  
**MHSW Facility:**

**Detail(s)**

**Waste Class:** 135  
**Waste Class Name:** REACTIVE ANION WASTES

**Waste Class:** 146  
**Waste Class Name:** OTHER SPECIFIED INORGANICS

**Waste Class:** 252  
**Waste Class Name:** WASTE OILS & LUBRICANTS

**Waste Class:** 113  
**Waste Class Name:** ACID WASTE - OTHER METALS

**Waste Class:** 122  
**Waste Class Name:** ALKALINE WASTES - OTHER METALS

**Waste Class:** 213  
**Waste Class Name:** PETROLEUM DISTILLATES

**Waste Class:** 263  
**Waste Class Name:** ORGANIC LABORATORY CHEMICALS

**Waste Class:** 269  
**Waste Class Name:** NON-HALOGENATED PESTICIDES

**Waste Class:** 212  
**Waste Class Name:** ALIPHATIC SOLVENTS

**Waste Class:** 112  
**Waste Class Name:** ACID WASTE - HEAVY METALS

**Waste Class:** 147  
**Waste Class Name:** CHEMICAL FERTILIZER WASTES

**Waste Class:** 221  
**Waste Class Name:** LIGHT FUELS

**Waste Class:** 145  
**Waste Class Name:** PAINT/PIGMENT/COATING RESIDUES

**Waste Class:** 148  
**Waste Class Name:** INORGANIC LABORATORY CHEMICALS

**Waste Class:** 262  
**Waste Class Name:** DETERGENTS/SOAPS

Map Key	Number of Records	Direction/ Distance (m)	Elev/Diff (m)	Site	DB
<b>Waste Class:</b>		231			
<b>Waste Class Name:</b>		LATEX WASTES			
<b>Waste Class:</b>		242			
<b>Waste Class Name:</b>		HALOGENATED PESTICIDES			
<b>Waste Class:</b>		331			
<b>Waste Class Name:</b>		WASTE COMPRESSED GASES			

62      11 of 19      **ESE/237.9**      **98.5 / 0.62**      **CJ Tremblay Investments Inc**  
**900 Southdown Road**      **GEN**  
**Mississauga ON L5J 2Y4**

**Generator No:** ON3560399  
**SIC Code:** 452999  
**SIC Description:** ALL OTHER MISCELLANEOUS GENERAL MERCHANDISE STORES  
**Approval Years:** 2016  
**PO Box No:**  
**Country:** Canada  
**Status:**  
**Co Admin:** Matt Gunness  
**Choice of Contact:** CO\_OFFICIAL  
**Phone No Admin:** 905-795-3339 Ext.  
**Contaminated Facility:** No  
**MHSW Facility:** No

**Detail(s)**

**Waste Class:** 331  
**Waste Class Name:** WASTE COMPRESSED GASES

**Waste Class:** 112  
**Waste Class Name:** ACID WASTE - HEAVY METALS

**Waste Class:** 135  
**Waste Class Name:** REACTIVE ANION WASTES

**Waste Class:** 148  
**Waste Class Name:** INORGANIC LABORATORY CHEMICALS

**Waste Class:** 213  
**Waste Class Name:** PETROLEUM DISTILLATES

**Waste Class:** 252  
**Waste Class Name:** WASTE OILS & LUBRICANTS

**Waste Class:** 146  
**Waste Class Name:** OTHER SPECIFIED INORGANICS

**Waste Class:** 212  
**Waste Class Name:** ALIPHATIC SOLVENTS

**Waste Class:** 232  
**Waste Class Name:** POLYMERIC RESINS

**Waste Class:** 262  
**Waste Class Name:** DETERGENTS/SOAPS

**Waste Class:** 263  
**Waste Class Name:** ORGANIC LABORATORY CHEMICALS

**Waste Class:** 113  
**Waste Class Name:** ACID WASTE - OTHER METALS



Map Key	Number of Records	Direction/ Distance (m)	Elev/Diff (m)	Site	DB
<b>Waste Class:</b>		269			
<b>Waste Class Name:</b>		NON-HALOGENATED PESTICIDES			
<b>Waste Class:</b>		147			
<b>Waste Class Name:</b>		CHEMICAL FERTILIZER WASTES			
<b>Waste Class:</b>		231			
<b>Waste Class Name:</b>		LATEX WASTES			
<b>Waste Class:</b>		242			
<b>Waste Class Name:</b>		HALOGENATED PESTICIDES			
<b>Waste Class:</b>		221			
<b>Waste Class Name:</b>		LIGHT FUELS			
<b>Waste Class:</b>		145			
<b>Waste Class Name:</b>		PAINT/PIGMENT/COATING RESIDUES			
<b>Waste Class:</b>		122			
<b>Waste Class Name:</b>		ALKALINE WASTES - OTHER METALS			

<u>62</u>	12 of 19	<b>ESE/237.9</b>	<b>98.5 / 0.62</b>	<b>CJ Tremblay Investments Inc 900 Southdown Road Mississauga ON L5J 2Y4</b>	<b>GEN</b>
-----------	----------	------------------	--------------------	--	------------

**Generator No:** ON3560399  
**SIC Code:** 452999  
**SIC Description:** ALL OTHER MISCELLANEOUS GENERAL MERCHANDISE STORES  
**Approval Years:** 2015  
**PO Box No:**  
**Country:** Canada  
**Status:**  
**Co Admin:** Matt Gunness  
**Choice of Contact:** CO\_OFFICIAL  
**Phone No Admin:** 905-795-3339 Ext.  
**Contaminated Facility:** No  
**MHSW Facility:** No

**Detail(s)**

**Waste Class:** 213  
**Waste Class Name:** PETROLEUM DISTILLATES

**Waste Class:** 331  
**Waste Class Name:** WASTE COMPRESSED GASES

**Waste Class:** 145  
**Waste Class Name:** PAINT/PIGMENT/COATING RESIDUES

**Waste Class:** 113  
**Waste Class Name:** ACID WASTE - OTHER METALS

**Waste Class:** 148  
**Waste Class Name:** INORGANIC LABORATORY CHEMICALS

**Waste Class:** 147  
**Waste Class Name:** CHEMICAL FERTILIZER WASTES

**Waste Class:** 212  
**Waste Class Name:** ALIPHATIC SOLVENTS

**Waste Class:** 135  
**Waste Class Name:** REACTIVE ANION WASTES

Map Key	Number of Records	Direction/ Distance (m)	Elev/Diff (m)	Site	DB
<b>Waste Class:</b>		269			
<b>Waste Class Name:</b>		NON-HALOGENATED PESTICIDES			
<b>Waste Class:</b>		231			
<b>Waste Class Name:</b>		LATEX WASTES			
<b>Waste Class:</b>		262			
<b>Waste Class Name:</b>		DETERGENTS/SOAPS			
<b>Waste Class:</b>		232			
<b>Waste Class Name:</b>		POLYMERIC RESINS			
<b>Waste Class:</b>		122			
<b>Waste Class Name:</b>		ALKALINE WASTES - OTHER METALS			
<b>Waste Class:</b>		252			
<b>Waste Class Name:</b>		WASTE OILS & LUBRICANTS			
<b>Waste Class:</b>		221			
<b>Waste Class Name:</b>		LIGHT FUELS			
<b>Waste Class:</b>		263			
<b>Waste Class Name:</b>		ORGANIC LABORATORY CHEMICALS			
<b>Waste Class:</b>		242			
<b>Waste Class Name:</b>		HALOGENATED PESTICIDES			
<b>Waste Class:</b>		146			
<b>Waste Class Name:</b>		OTHER SPECIFIED INORGANICS			
<b>Waste Class:</b>		112			
<b>Waste Class Name:</b>		ACID WASTE - HEAVY METALS			

62      13 of 19      *ESE/237.9*      98.5 / 0.62      *CJ Tremblay Investments Inc*  
900 Southdown Road      *GEN*  
Mississauga ON L5J 2Y4

**Generator No:** ON3560399  
**SIC Code:** 452999  
**SIC Description:** ALL OTHER MISCELLANEOUS GENERAL MERCHANDISE STORES  
**Approval Years:** 2014  
**PO Box No:**  
**Country:** Canada  
**Status:**  
**Co Admin:** Matt Guinness  
**Choice of Contact:** CO\_OFFICIAL  
**Phone No Admin:** 905-795-3339 Ext.  
**Contaminated Facility:** No  
**MHSW Facility:** No

Detail(s)

**Waste Class:** 242  
**Waste Class Name:** HALOGENATED PESTICIDES

**Waste Class:** 221  
**Waste Class Name:** LIGHT FUELS

**Waste Class:** 213  
**Waste Class Name:** PETROLEUM DISTILLATES

**Waste Class:** 135  
**Waste Class Name:** REACTIVE ANION WASTES

<b>Map Key</b>	<b>Number of Records</b>	<b>Direction/ Distance (m)</b>	<b>Elev/Diff (m)</b>	<b>Site</b>	<b>DB</b>
<b>Waste Class:</b> <b>Waste Class Name:</b>		146 OTHER SPECIFIED INORGANICS			
<b>Waste Class:</b> <b>Waste Class Name:</b>		113 ACID WASTE - OTHER METALS			
<b>Waste Class:</b> <b>Waste Class Name:</b>		212 ALIPHATIC SOLVENTS			
<b>Waste Class:</b> <b>Waste Class Name:</b>		331 WASTE COMPRESSED GASES			
<b>Waste Class:</b> <b>Waste Class Name:</b>		269 NON-HALOGENATED PESTICIDES			
<b>Waste Class:</b> <b>Waste Class Name:</b>		148 INORGANIC LABORATORY CHEMICALS			
<b>Waste Class:</b> <b>Waste Class Name:</b>		232 POLYMERIC RESINS			
<b>Waste Class:</b> <b>Waste Class Name:</b>		263 ORGANIC LABORATORY CHEMICALS			
<b>Waste Class:</b> <b>Waste Class Name:</b>		262 DETERGENTS/SOAPS			
<b>Waste Class:</b> <b>Waste Class Name:</b>		147 CHEMICAL FERTILIZER WASTES			
<b>Waste Class:</b> <b>Waste Class Name:</b>		252 WASTE OILS & LUBRICANTS			
<b>Waste Class:</b> <b>Waste Class Name:</b>		231 LATEX WASTES			
<b>Waste Class:</b> <b>Waste Class Name:</b>		112 ACID WASTE - HEAVY METALS			
<b>Waste Class:</b> <b>Waste Class Name:</b>		145 PAINT/PIGMENT/COATING RESIDUES			
<b>Waste Class:</b> <b>Waste Class Name:</b>		122 ALKALINE WASTES - OTHER METALS			

<b>62</b>	<b>14 of 19</b>	<b>ESE/237.9</b>	<b>98.5 / 0.62</b>	<b>CJ Tremblay Investments Inc 900 Southdown Road Mississauga ON L5J 2Y4</b>	<b>GEN</b>
-----------	-----------------	------------------	--------------------	--	------------

**Generator No:** ON3560399  
**SIC Code:**  
**SIC Description:**  
**Approval Years:** As of Dec 2018  
**PO Box No:**  
**Country:** Canada  
**Status:** Registered  
**Co Admin:**  
**Choice of Contact:**  
**Phone No Admin:**  
**Contaminated Facility:**  
**MHSW Facility:**

**Detail(s)**

<b>Map Key</b>	<b>Number of Records</b>	<b>Direction/ Distance (m)</b>	<b>Elev/Diff (m)</b>	<b>Site</b>	<b>DB</b>
<b>Waste Class:</b> <b>Waste Class Name:</b>		112 C		Acid solutions - containing heavy metals	
<b>Waste Class:</b> <b>Waste Class Name:</b>		113 C		Acid solutions - containing other metals and non-metals	
<b>Waste Class:</b> <b>Waste Class Name:</b>		122 C		Alkaline slutions - containing other metals and non-metals (not cyanide)	
<b>Waste Class:</b> <b>Waste Class Name:</b>		135 C		Wastes containing other reactive anions	
<b>Waste Class:</b> <b>Waste Class Name:</b>		135 I		Wastes containing other reactive anions	
<b>Waste Class:</b> <b>Waste Class Name:</b>		145 B		Wastes from the use of pigments, coatings and paints	
<b>Waste Class:</b> <b>Waste Class Name:</b>		213 L		Petroleum distillates	
<b>Waste Class:</b> <b>Waste Class Name:</b>		221 I		Light fuels	
<b>Waste Class:</b> <b>Waste Class Name:</b>		231 L		Latex wastes	
<b>Waste Class:</b> <b>Waste Class Name:</b>		145 I		Wastes from the use of pigments, coatings and paints	
<b>Waste Class:</b> <b>Waste Class Name:</b>		146 T		Other specified inorganic sludges, slurries or solids	
<b>Waste Class:</b> <b>Waste Class Name:</b>		147 I		Chemical fertilizer wastes	
<b>Waste Class:</b> <b>Waste Class Name:</b>		148 C		Misc. wastes and inorganic chemicals	
<b>Waste Class:</b> <b>Waste Class Name:</b>		232 I		Polymeric resins	
<b>Waste Class:</b> <b>Waste Class Name:</b>		252 L		Waste crankcase oils and lubricants	
<b>Waste Class:</b> <b>Waste Class Name:</b>		262 L		Detergents and soaps	
<b>Waste Class:</b> <b>Waste Class Name:</b>		263 I		Misc. waste organic chemicals	
<b>Waste Class:</b> <b>Waste Class Name:</b>		263 L		Misc. waste organic chemicals	
<b>Waste Class:</b> <b>Waste Class Name:</b>		269 A		Organic non-halogenated pesticide and herbicide wastes	
<b>Waste Class:</b> <b>Waste Class Name:</b>		269 T		Organic non-halogenated pesticide and herbicide wastes	
<b>Waste Class:</b> <b>Waste Class Name:</b>		331 I		Waste compressed gases including cylinders	
<b>Waste Class:</b> <b>Waste Class Name:</b>		331 L		Waste compressed gases including cylinders	

Map Key	Number of Records	Direction/ Distance (m)	Elev/Diff (m)	Site	DB
<b>Waste Class:</b> <b>Waste Class Name:</b>		148 I Misc. wastes and inorganic chemicals			
<b>Waste Class:</b> <b>Waste Class Name:</b>		212 I Aliphatic solvents and residues			
<b>Waste Class:</b> <b>Waste Class Name:</b>		212 L Aliphatic solvents and residues			

<a href="#">62</a>	15 of 19	<b>ESE/237.9</b>	<b>98.5 / 0.62</b>	<b>CJ Tremblay Investments Inc 900 Southdown Road Mississauga ON L5J 2Y4</b>	<b>GEN</b>
--------------------	----------	------------------	--------------------	--	------------

**Generator No:** ON3560399  
**SIC Code:**  
**SIC Description:**  
**Approval Years:** As of Jul 2020  
**PO Box No:**  
**Country:** Canada  
**Status:** Registered  
**Co Admin:**  
**Choice of Contact:**  
**Phone No Admin:**  
**Contaminated Facility:**  
**MHSW Facility:**

**Detail(s)**

**Waste Class:** 212 L  
**Waste Class Name:** Aliphatic solvents and residues

**Waste Class:** 146 T  
**Waste Class Name:** Other specified inorganic sludges, slurries or solids

**Waste Class:** 147 I  
**Waste Class Name:** Chemical fertilizer wastes

**Waste Class:** 122 C  
**Waste Class Name:** Alkaline slutions - containing other metals and non-metals (not cyanide)

**Waste Class:** 148 I  
**Waste Class Name:** Misc. wastes and inorganic chemicals

**Waste Class:** 263 L  
**Waste Class Name:** Misc. waste organic chemicals

**Waste Class:** 145 I  
**Waste Class Name:** Wastes from the use of pigments, coatings and paints

**Waste Class:** 232 I  
**Waste Class Name:** Polymeric resins

**Waste Class:** 212 I  
**Waste Class Name:** Aliphatic solvents and residues

**Waste Class:** 135 I  
**Waste Class Name:** Wastes containing other reactive anions

**Waste Class:** 262 L  
**Waste Class Name:** Detergents and soaps

**Waste Class:** 145 B  
**Waste Class Name:** Wastes from the use of pigments, coatings and paints

<b>Map Key</b>	<b>Number of Records</b>	<b>Direction/ Distance (m)</b>	<b>Elev/Diff (m)</b>	<b>Site</b>	<b>DB</b>
<b>Waste Class:</b> <b>Waste Class Name:</b>		112 C Acid solutions - containing heavy metals			
<b>Waste Class:</b> <b>Waste Class Name:</b>		148 C Misc. wastes and inorganic chemicals			
<b>Waste Class:</b> <b>Waste Class Name:</b>		135 C Wastes containing other reactive anions			
<b>Waste Class:</b> <b>Waste Class Name:</b>		331 I Waste compressed gases including cylinders			
<b>Waste Class:</b> <b>Waste Class Name:</b>		231 L Latex wastes			
<b>Waste Class:</b> <b>Waste Class Name:</b>		113 C Acid solutions - containing other metals and non-metals			
<b>Waste Class:</b> <b>Waste Class Name:</b>		213 L Petroleum distillates			
<b>Waste Class:</b> <b>Waste Class Name:</b>		331 L Waste compressed gases including cylinders			
<b>Waste Class:</b> <b>Waste Class Name:</b>		269 A Organic non-halogenated pesticide and herbicide wastes			
<b>Waste Class:</b> <b>Waste Class Name:</b>		252 L Waste crankcase oils and lubricants			
<b>Waste Class:</b> <b>Waste Class Name:</b>		221 I Light fuels			
<b>Waste Class:</b> <b>Waste Class Name:</b>		269 T Organic non-halogenated pesticide and herbicide wastes			
<b>Waste Class:</b> <b>Waste Class Name:</b>		263 I Misc. waste organic chemicals			

**62**      **16 of 19**      **ESE/237.9**      **98.5 / 0.62**      **C J TREMBLAY INVESTMENTS INC**      **PES**  
**900 Southdown RD**  
**Mississauga ON L5J 2Y4**

<b>Detail Licence No:</b>		<b>Operator Box:</b>	
<b>Licence No:</b>	L-232-8061160855	<b>Operator Class:</b>	
<b>Status:</b>	Active	<b>Operator No:</b>	
<b>Approval Date:</b>	2019-08-08	<b>Operator Type:</b>	
<b>Report Source:</b>	PEST-Limited Vendor	<b>Oper Area Code:</b>	
<b>Licence Type:</b>	Limited Vendor	<b>Oper Phone No:</b>	
<b>Licence Type Code:</b>		<b>Operator Ext:</b>	
<b>Licence Class:</b>		<b>Operator Lot:</b>	
<b>Licence Control:</b>		<b>Oper Concession:</b>	
<b>Latitude:</b>	43.50888889	<b>Operator Region:</b>	
<b>Longitude:</b>	-79.63027778	<b>Operator District:</b>	
<b>Lot:</b>		<b>Operator County:</b>	
<b>Concession:</b>		<b>Op Municipality:</b>	
<b>Region:</b>		<b>Post Office Box:</b>	
<b>District:</b>		<b>MOE District:</b>	Halton-Peel
<b>County:</b>		<b>SWP Area Name:</b>	Credit Valley
<b>Trade Name:</b>			
<b>PDF URL:</b>	<a href="http://www.accessenvironment.ene.gov.on.ca/AEWeb/ae/ViewDocument.action?documentRefID=2172146">http://www.accessenvironment.ene.gov.on.ca/AEWeb/ae/ViewDocument.action?documentRefID=2172146</a>		

Map Key	Number of Records	Direction/ Distance (m)	Elev/Diff (m)	Site	DB
<a href="#">62</a>	17 of 19	ESE/237.9	98.5 / 0.62	CJ Tremblay Investments Inc 900 Southdown Road Mississauga ON L5J 2Y4	GEN

**Generator No:** ON3560399  
**SIC Code:**  
**SIC Description:**  
**Approval Years:** As of Nov 2021  
**PO Box No:**  
**Country:** Canada  
**Status:** Registered  
**Co Admin:**  
**Choice of Contact:**  
**Phone No Admin:**  
**Contaminated Facility:**  
**MHSW Facility:**

**Detail(s)**

**Waste Class:** 113 C  
**Waste Class Name:** Acid solutions - containing other metals and non-metals

**Waste Class:** 269 T  
**Waste Class Name:** Organic non-halogenated pesticide and herbicide wastes

**Waste Class:** 263 I  
**Waste Class Name:** Misc. waste organic chemicals

**Waste Class:** 122 C  
**Waste Class Name:** Alkaline slutions - containing other metals and non-metals (not cyanide)

**Waste Class:** 331 I  
**Waste Class Name:** Waste compressed gases including cylinders

**Waste Class:** 221 I  
**Waste Class Name:** Light fuels

**Waste Class:** 252 L  
**Waste Class Name:** Waste crankcase oils and lubricants

**Waste Class:** 145 L  
**Waste Class Name:** Wastes from the use of pigments, coatings and paints

**Waste Class:** 232 I  
**Waste Class Name:** Polymeric resins

**Waste Class:** 147 I  
**Waste Class Name:** Chemical fertilizer wastes

**Waste Class:** 145 B  
**Waste Class Name:** Wastes from the use of pigments, coatings and paints

**Waste Class:** 145 I  
**Waste Class Name:** Wastes from the use of pigments, coatings and paints

**Waste Class:** 148 C  
**Waste Class Name:** Misc. wastes and inorganic chemicals

**Waste Class:** 262 L  
**Waste Class Name:** Detergents and soaps

**Waste Class:** 222 I  
**Waste Class Name:** Heavy fuels

**Waste Class:** 212 I

<b>Map Key</b>	<b>Number of Records</b>	<b>Direction/ Distance (m)</b>	<b>Elev/Diff (m)</b>	<b>Site</b>	<b>DB</b>
<b>Waste Class Name:</b>		Aliphatic solvents and residues			
<b>Waste Class:</b>		112 C			
<b>Waste Class Name:</b>		Acid solutions - containing heavy metals			
<b>Waste Class:</b>		231 L			
<b>Waste Class Name:</b>		Latex wastes			
<b>Waste Class:</b>		211 I			
<b>Waste Class Name:</b>		Aromatic solvents and residues			
<b>Waste Class:</b>		135 I			
<b>Waste Class Name:</b>		Wastes containing other reactive anions			
<b>Waste Class:</b>		148 I			
<b>Waste Class Name:</b>		Misc. wastes and inorganic chemicals			
<b>Waste Class:</b>		135 C			
<b>Waste Class Name:</b>		Wastes containing other reactive anions			
<b>Waste Class:</b>		146 T			
<b>Waste Class Name:</b>		Other specified inorganic sludges, slurries or solids			
<b>Waste Class:</b>		212 L			
<b>Waste Class Name:</b>		Aliphatic solvents and residues			
<b>Waste Class:</b>		269 A			
<b>Waste Class Name:</b>		Organic non-halogenated pesticide and herbicide wastes			
<b>Waste Class:</b>		331 L			
<b>Waste Class Name:</b>		Waste compressed gases including cylinders			
<b>Waste Class:</b>		213 L			
<b>Waste Class Name:</b>		Petroleum distillates			
<b>Waste Class:</b>		263 L			
<b>Waste Class Name:</b>		Misc. waste organic chemicals			

[62](#)

18 of 19

ESE/237.9

98.5 / 0.62

**Store Mathieu Doyon Inc. MAGASIN MATHIEU  
DOYON INC  
900 Southdown Road  
Mississauga ON L5J 2Y4**

GEN

**Generator No:** ON3560399  
**SIC Code:**  
**SIC Description:**  
**Approval Years:** As of Oct 2022  
**PO Box No:**  
**Country:** Canada  
**Status:** Registered  
**Co Admin:**  
**Choice of Contact:**  
**Phone No Admin:**  
**Contaminated Facility:**  
**MHSW Facility:**

**Detail(s)**

**Waste Class:** 262 L  
**Waste Class Name:** DETERGENTS/SOAPS

**Waste Class:** 148 I  
**Waste Class Name:** INORGANIC LABORATORY CHEMICALS



<b>Map Key</b>	<b>Number of Records</b>	<b>Direction/ Distance (m)</b>	<b>Elev/Diff (m)</b>	<b>Site</b>	<b>DB</b>
<b>Waste Class:</b> <b>Waste Class Name:</b>		146 T OTHER SPECIFIED INORGANICS			
<b>Waste Class:</b> <b>Waste Class Name:</b>		112 C ACID WASTE - HEAVY METALS			
<b>Waste Class:</b> <b>Waste Class Name:</b>		145 L PAINT/PIGMENT/COATING RESIDUES			
<b>Waste Class:</b> <b>Waste Class Name:</b>		148 C INORGANIC LABORATORY CHEMICALS			
<b>Waste Class:</b> <b>Waste Class Name:</b>		263 I ORGANIC LABORATORY CHEMICALS			
<b>Waste Class:</b> <b>Waste Class Name:</b>		221 I LIGHT FUELS			
<b>Waste Class:</b> <b>Waste Class Name:</b>		222 I HEAVY FUELS			
<b>Waste Class:</b> <b>Waste Class Name:</b>		331 I WASTE COMPRESSED GASES			
<b>Waste Class:</b> <b>Waste Class Name:</b>		113 C ACID WASTE - OTHER METALS			
<b>Waste Class:</b> <b>Waste Class Name:</b>		135 C REACTIVE ANION WASTES			
<b>Waste Class:</b> <b>Waste Class Name:</b>		232 I POLYMERIC RESINS			
<b>Waste Class:</b> <b>Waste Class Name:</b>		135 I REACTIVE ANION WASTES			
<b>Waste Class:</b> <b>Waste Class Name:</b>		251 L OIL SKIMMINGS & SLUDGES			
<b>Waste Class:</b> <b>Waste Class Name:</b>		331 L WASTE COMPRESSED GASES			
<b>Waste Class:</b> <b>Waste Class Name:</b>		122 C ALKALINE WASTES - OTHER METALS			
<b>Waste Class:</b> <b>Waste Class Name:</b>		269 T NON-HALOGENATED PESTICIDES			
<b>Waste Class:</b> <b>Waste Class Name:</b>		252 L WASTE OILS & LUBRICANTS			
<b>Waste Class:</b> <b>Waste Class Name:</b>		212 I ALIPHATIC SOLVENTS			
<b>Waste Class:</b> <b>Waste Class Name:</b>		263 L ORGANIC LABORATORY CHEMICALS			
<b>Waste Class:</b> <b>Waste Class Name:</b>		211 I AROMATIC SOLVENTS			
<b>Waste Class:</b> <b>Waste Class Name:</b>		213 L PETROLEUM DISTILLATES			
<b>Waste Class:</b> <b>Waste Class Name:</b>		231 L LATEX WASTES			

Map Key	Number of Records	Direction/ Distance (m)	Elev/Diff (m)	Site	DB
<b>Waste Class:</b> <b>Waste Class Name:</b>		145 B PAINT/PIGMENT/COATING RESIDUES			
<b>Waste Class:</b> <b>Waste Class Name:</b>		269 A NON-HALOGENATED PESTICIDES			
<b>Waste Class:</b> <b>Waste Class Name:</b>		147 I CHEMICAL FERTILIZER WASTES			
<b>Waste Class:</b> <b>Waste Class Name:</b>		145 I PAINT/PIGMENT/COATING RESIDUES			
<b>Waste Class:</b> <b>Waste Class Name:</b>		212 L ALIPHATIC SOLVENTS			

**62**      19 of 19      **ESE/237.9**      **98.5 / 0.62**      **MAGASIN MATHIEU DOYON INC.**  
**900 SOUTHDOWN RD**  
**MISSISSAUGA ON L5J 2Y4**      **PES**

<b>Detail Licence No:</b>		<b>Operator Box:</b>	
<b>Licence No:</b>	L-232-1219475655	<b>Operator Class:</b>	
<b>Status:</b>	Active	<b>Operator No:</b>	
<b>Approval Date:</b>	March 22, 2023	<b>Operator Type:</b>	
<b>Report Source:</b>	PEST-Limited Vendor	<b>Oper Area Code:</b>	
<b>Licence Type:</b>	Limited Vendor	<b>Oper Phone No:</b>	
<b>Licence Type Code:</b>		<b>Operator Ext:</b>	
<b>Licence Class:</b>		<b>Operator Lot:</b>	
<b>Licence Control:</b>		<b>Oper Concession:</b>	
<b>Latitude:</b>	43.50888889	<b>Operator Region:</b>	
<b>Longitude:</b>	-79.63027778	<b>Operator District:</b>	
<b>Lot:</b>		<b>Operator County:</b>	
<b>Concession:</b>		<b>Op Municipality:</b>	
<b>Region:</b>		<b>Post Office Box:</b>	
<b>District:</b>		<b>MOE District:</b>	Halton-Peel
<b>County:</b>		<b>SWP Area Name:</b>	Credit Valley
<b>Trade Name:</b>			
<b>PDF URL:</b>	<a href="http://www.accessenvironment.ene.gov.on.ca/AEWeb/ae/ViewDocument.action?documentRefID=2906095">http://www.accessenvironment.ene.gov.on.ca/AEWeb/ae/ViewDocument.action?documentRefID=2906095</a>		

**63**      1 of 1      **NNW/239.8**      **99.7 / 1.92**      **ON**      **BORE**

<b>Borehole ID:</b>	604031	<b>Inclin FLG:</b>	No
<b>OGF ID:</b>	215505840	<b>SP Status:</b>	Initial Entry
<b>Status:</b>		<b>Surv Elev:</b>	No
<b>Type:</b>	Borehole	<b>Piezometer:</b>	No
<b>Use:</b>	Geotechnical/Geological Investigation	<b>Primary Name:</b>	
<b>Completion Date:</b>	APR-1965	<b>Municipality:</b>	
<b>Static Water Level:</b>		<b>Lot:</b>	
<b>Primary Water Use:</b>	Not Used	<b>Township:</b>	
<b>Sec. Water Use:</b>		<b>Latitude DD:</b>	43.513095
<b>Total Depth m:</b>	4.3	<b>Longitude DD:</b>	-79.633386
<b>Depth Ref:</b>	Ground Surface	<b>UTM Zone:</b>	17
<b>Depth Elev:</b>		<b>Easting:</b>	610460
<b>Drill Method:</b>	Diamond Drill	<b>Northing:</b>	4818703
<b>Orig Ground Elev m:</b>	100	<b>Location Accuracy:</b>	
<b>Elev Reliabil Note:</b>		<b>Accuracy:</b>	Not Applicable
<b>DEM Ground Elev m:</b>	100		
<b>Concession:</b>			
<b>Location D:</b>			
<b>Survey D:</b>			
<b>Comments:</b>			

Map Key	Number of Records	Direction/ Distance (m)	Elev/Diff (m)	Site	DB
<b><u>Borehole Geology Stratum</u></b>					
<b>Geology Stratum ID:</b>	218363177			<b>Mat Consistency:</b>	Hard
<b>Top Depth:</b>	0			<b>Material Moisture:</b>	
<b>Bottom Depth:</b>	2.8			<b>Material Texture:</b>	
<b>Material Color:</b>				<b>Non Geo Mat Type:</b>	
<b>Material 1:</b>	Silt			<b>Geologic Formation:</b>	
<b>Material 2:</b>	Clay			<b>Geologic Group:</b>	
<b>Material 3:</b>	Gravel			<b>Geologic Period:</b>	
<b>Material 4:</b>				<b>Depositional Gen:</b>	
<b>Gsc Material Description:</b>					
<b>Stratum Description:</b>	SILT,CLAY,GRAVEL. HARD.				
<b>Geology Stratum ID:</b>	218363178			<b>Mat Consistency:</b>	
<b>Top Depth:</b>	2.8			<b>Material Moisture:</b>	
<b>Bottom Depth:</b>	4.3			<b>Material Texture:</b>	
<b>Material Color:</b>	Grey			<b>Non Geo Mat Type:</b>	
<b>Material 1:</b>	Shale			<b>Geologic Formation:</b>	
<b>Material 2:</b>				<b>Geologic Group:</b>	
<b>Material 3:</b>				<b>Geologic Period:</b>	
<b>Material 4:</b>				<b>Depositional Gen:</b>	
<b>Gsc Material Description:</b>					
<b>Stratum Description:</b>	SHALE. GREY. 00000050 **Note: Many records provided by the department have a truncated [Stratum Description] field.				
<b><u>Source</u></b>					
<b>Source Type:</b>	Data Survey			<b>Source Appl:</b>	Spatial/Tabular
<b>Source Orig:</b>	Geological Survey of Canada			<b>Source Iden:</b>	1
<b>Source Date:</b>	1956-1972			<b>Scale or Res:</b>	Varies
<b>Confidence:</b>	H			<b>Horizontal:</b>	NAD27
<b>Observatio:</b>				<b>Verticalda:</b>	Mean Average Sea Level
<b>Source Name:</b>	Urban Geology Automated Information System (UGAIS)				
<b>Source Details:</b>	File: NIAGARA.txt RecordID: 017060 NTS_Sheet: 30M12B				
<b>Confiden 1:</b>	Logged by professional. Exact and complete description of material and properties.				
<b><u>Source List</u></b>					
<b>Source Identifier:</b>	1			<b>Horizontal Datum:</b>	NAD27
<b>Source Type:</b>	Data Survey			<b>Vertical Datum:</b>	Mean Average Sea Level
<b>Source Date:</b>	1956-1972			<b>Projection Name:</b>	Universal Transverse Mercator
<b>Scale or Resolution:</b>	Varies				
<b>Source Name:</b>	Urban Geology Automated Information System (UGAIS)				
<b>Source Originators:</b>	Geological Survey of Canada				
<b>64</b>	<b>1 of 1</b>	<b>ENE/241.5</b>	<b>93.4 / -4.42</b>	<b>ON</b>	<b>BORE</b>
<b>Borehole ID:</b>	853248			<b>Inclin FLG:</b>	No
<b>OGF ID:</b>	215575916			<b>SP Status:</b>	Initial Entry
<b>Status:</b>	Decommissioned			<b>Surv Elev:</b>	No
<b>Type:</b>	Borehole			<b>Piezometer:</b>	No
<b>Use:</b>	Geotechnical/Geological Investigation			<b>Primary Name:</b>	
<b>Completion Date:</b>	08-APR-1965			<b>Municipality:</b>	
<b>Static Water Level:</b>				<b>Lot:</b>	LOT 30
<b>Primary Water Use:</b>				<b>Township:</b>	TORONTO
<b>Sec. Water Use:</b>				<b>Latitude DD:</b>	43.512156
<b>Total Depth m:</b>	3.5			<b>Longitude DD:</b>	-79.628479
<b>Depth Ref:</b>	Ground Surface			<b>UTM Zone:</b>	17
<b>Depth Elev:</b>				<b>Easting:</b>	610858
<b>Drill Method:</b>	Diamond Drill			<b>Northing:</b>	4818605
<b>Orig Ground Elev m:</b>	96.3			<b>Location Accuracy:</b>	
<b>Elev Reliabil Note:</b>				<b>Accuracy:</b>	Within 10 metres

Map Key	Number of Records	Direction/ Distance (m)	Elev/Diff (m)	Site	DB
<b>DEM Ground Elev m:</b>	93.6				
<b>Concession:</b>		CON 3 SOUTH OF DUNDAS STREET			
<b>Location D:</b>		Sheridan Creek Diversion Structures for C.N.R., Highway 122 and Highway 2, District 6, Toronto.			
<b>Survey D:</b>					
<b>Comments:</b>					
<b><u>Borehole Geology Stratum</u></b>					
<b>Geology Stratum ID:</b>	218624878			<b>Mat Consistency:</b>	Stiff
<b>Top Depth:</b>	0			<b>Material Moisture:</b>	
<b>Bottom Depth:</b>	2			<b>Material Texture:</b>	
<b>Material Color:</b>				<b>Non Geo Mat Type:</b>	
<b>Material 1:</b>	Silt			<b>Geologic Formation:</b>	
<b>Material 2:</b>	Clay			<b>Geologic Group:</b>	
<b>Material 3:</b>	Gravel			<b>Geologic Period:</b>	
<b>Material 4:</b>				<b>Depositional Gen:</b>	
<b>Gsc Material Description:</b>					
<b>Stratum Description:</b>		Clayey silt with gravel. (stiff to hard) **Note: Many records provided by the department have a truncated [Stratum Description] field.			

<u>65</u>	1 of 1	E/241.8	93.9 / -3.97	ON	BORE
<b>Borehole ID:</b>	641986			<b>Inclin FLG:</b>	No
<b>OGF ID:</b>	215542381			<b>SP Status:</b>	Initial Entry
<b>Status:</b>				<b>Surv Elev:</b>	No
<b>Type:</b>	Borehole			<b>Piezometer:</b>	No
<b>Use:</b>	Geotechnical/Geological Investigation			<b>Primary Name:</b>	
<b>Completion Date:</b>	SEP-1969			<b>Municipality:</b>	
<b>Static Water Level:</b>				<b>Lot:</b>	
<b>Primary Water Use:</b>	Not Used			<b>Township:</b>	
<b>Sec. Water Use:</b>				<b>Latitude DD:</b>	43.510686
<b>Total Depth m:</b>	15.2			<b>Longitude DD:</b>	-79.627688
<b>Depth Ref:</b>	Ground Surface			<b>UTM Zone:</b>	17
<b>Depth Elev:</b>				<b>Easting:</b>	610925
<b>Drill Method:</b>	Diamond Drill			<b>Northing:</b>	4818443
<b>Orig Ground Elev m:</b>	96.5			<b>Location Accuracy:</b>	
<b>Elev Reliabil Note:</b>				<b>Accuracy:</b>	Not Applicable
<b>DEM Ground Elev m:</b>	96.6				
<b>Concession:</b>					
<b>Location D:</b>					
<b>Survey D:</b>					
<b>Comments:</b>					
<b><u>Borehole Geology Stratum</u></b>					
<b>Geology Stratum ID:</b>	218498059			<b>Mat Consistency:</b>	
<b>Top Depth:</b>	0			<b>Material Moisture:</b>	
<b>Bottom Depth:</b>	.2			<b>Material Texture:</b>	
<b>Material Color:</b>	Black			<b>Non Geo Mat Type:</b>	
<b>Material 1:</b>	Soil			<b>Geologic Formation:</b>	
<b>Material 2:</b>	Silt			<b>Geologic Group:</b>	
<b>Material 3:</b>				<b>Geologic Period:</b>	
<b>Material 4:</b>				<b>Depositional Gen:</b>	
<b>Gsc Material Description:</b>					
<b>Stratum Description:</b>		SOIL,SILT. BLACK.			
<b>Geology Stratum ID:</b>	218498063			<b>Mat Consistency:</b>	
<b>Top Depth:</b>	5.6			<b>Material Moisture:</b>	
<b>Bottom Depth:</b>	15.2			<b>Material Texture:</b>	
<b>Material Color:</b>	Grey			<b>Non Geo Mat Type:</b>	
<b>Material 1:</b>	Bedrock			<b>Geologic Formation:</b>	
<b>Material 2:</b>	Shale			<b>Geologic Group:</b>	

Map Key	Number of Records	Direction/ Distance (m)	Elev/Diff (m)	Site	DB
<b>Material 3:</b> <b>Material 4:</b> <b>Gsc Material Description:</b> <b>Stratum Description:</b>	Limestone			<b>Geologic Period:</b> <b>Depositional Gen:</b>	Ordovician marine
		BEDROCK, SHALE, LIMESTONE. GREY, MARINE, BEDDED, AGE ORDOVICIAN. 00005025 **Note: Many records provided by the department have a truncated [Stratum Description] field.			
<b>Geology Stratum ID:</b> <b>Top Depth:</b> <b>Bottom Depth:</b> <b>Material Color:</b> <b>Material 1:</b> <b>Material 2:</b> <b>Material 3:</b> <b>Material 4:</b> <b>Gsc Material Description:</b> <b>Stratum Description:</b>	218498061 1.7 3 Grey Bedrock Shale			<b>Mat Consistency:</b> <b>Material Moisture:</b> <b>Material Texture:</b> <b>Non Geo Mat Type:</b> <b>Geologic Formation:</b> <b>Geologic Group:</b> <b>Geologic Period:</b> <b>Depositional Gen:</b>	Ordovician
		BEDROCK, SHALE. GREY, WEATHERED, AGE ORDOVICIAN.			
<b>Geology Stratum ID:</b> <b>Top Depth:</b> <b>Bottom Depth:</b> <b>Material Color:</b> <b>Material 1:</b> <b>Material 2:</b> <b>Material 3:</b> <b>Material 4:</b> <b>Gsc Material Description:</b> <b>Stratum Description:</b>	218498062 3 5.6 Grey Bedrock Shale Limestone			<b>Mat Consistency:</b> <b>Material Moisture:</b> <b>Material Texture:</b> <b>Non Geo Mat Type:</b> <b>Geologic Formation:</b> <b>Geologic Group:</b> <b>Geologic Period:</b> <b>Depositional Gen:</b>	Ordovician marine
		BEDROCK, SHALE, LIMESTONE. GREY, MARINE, FRACTURED, AGE ORDOVICIAN.			
<b>Geology Stratum ID:</b> <b>Top Depth:</b> <b>Bottom Depth:</b> <b>Material Color:</b> <b>Material 1:</b> <b>Material 2:</b> <b>Material 3:</b> <b>Material 4:</b> <b>Gsc Material Description:</b> <b>Stratum Description:</b>	218498060 .2 1.7 Brown Till Clay Silt Gravel			<b>Mat Consistency:</b> <b>Material Moisture:</b> <b>Material Texture:</b> <b>Non Geo Mat Type:</b> <b>Geologic Formation:</b> <b>Geologic Group:</b> <b>Geologic Period:</b> <b>Depositional Gen:</b>	Stiff glacial
		TILL, CLAY, SILT, GRAVEL. BROWN, GLACIAL, STIFF, AGE GLACIAL.			
<b>Source</b>					
<b>Source Type:</b> <b>Source Orig:</b> <b>Source Date:</b> <b>Confidence:</b> <b>Observatio:</b> <b>Source Name:</b> <b>Source Details:</b> <b>Confiden 1:</b>	Data Survey Geological Survey of Canada 1956-1972 H			<b>Source Appl:</b> <b>Source Iden:</b> <b>Scale or Res:</b> <b>Horizontal:</b> <b>Verticalda:</b>	Spatial/Tabular 1 Varies NAD27 Mean Average Sea Level
		Urban Geology Automated Information System (UGAIS) File: TOR2.txt RecordID: 100060 NTS_Sheet: 30M12B Logged by professional. Exact and complete description of material and properties.			
<b>Source List</b>					
<b>Source Identifier:</b> <b>Source Type:</b> <b>Source Date:</b> <b>Scale or Resolution:</b> <b>Source Name:</b> <b>Source Originators:</b>	1 Data Survey 1956-1972 Varies Urban Geology Automated Information System (UGAIS) Geological Survey of Canada			<b>Horizontal Datum:</b> <b>Vertical Datum:</b> <b>Projection Name:</b>	NAD27 Mean Average Sea Level Universal Transverse Mercator

66

1 of 1

NNW/242.3

99.6 / 1.79

ON

BORE

Borehole ID: 604266

Inclin FLG: No

Map Key	Number of Records	Direction/ Distance (m)	Elev/Diff (m)	Site	DB
<b>OGF ID:</b>	215506075			<b>SP Status:</b>	Initial Entry
<b>Status:</b>				<b>Surv Elev:</b>	No
<b>Type:</b>	Borehole			<b>Piezometer:</b>	No
<b>Use:</b>	Geotechnical/Geological Investigation			<b>Primary Name:</b>	
<b>Completion Date:</b>	SEP-1964			<b>Municipality:</b>	
<b>Static Water Level:</b>	0.2			<b>Lot:</b>	
<b>Primary Water Use:</b>	Not Used			<b>Township:</b>	
<b>Sec. Water Use:</b>				<b>Latitude DD:</b>	43.513402
<b>Total Depth m:</b>	5.4			<b>Longitude DD:</b>	-79.632699
<b>Depth Ref:</b>	Ground Surface			<b>UTM Zone:</b>	17
<b>Depth Elev:</b>				<b>Easting:</b>	610515
<b>Drill Method:</b>	Diamond Drill			<b>Northing:</b>	4818738
<b>Orig Ground Elev m:</b>	98.4			<b>Location Accuracy:</b>	
<b>Elev Reliabil Note:</b>				<b>Accuracy:</b>	Not Applicable
<b>DEM Ground Elev m:</b>	97.8				
<b>Concession:</b>					
<b>Location D:</b>					
<b>Survey D:</b>					
<b>Comments:</b>					

### Borehole Geology Stratum

<b>Geology Stratum ID:</b>	218363860			<b>Mat Consistency:</b>	
<b>Top Depth:</b>	0			<b>Material Moisture:</b>	
<b>Bottom Depth:</b>	.4			<b>Material Texture:</b>	
<b>Material Color:</b>				<b>Non Geo Mat Type:</b>	
<b>Material 1:</b>	Fill			<b>Geologic Formation:</b>	
<b>Material 2:</b>				<b>Geologic Group:</b>	
<b>Material 3:</b>				<b>Geologic Period:</b>	
<b>Material 4:</b>				<b>Depositional Gen:</b>	fill
<b>Gsc Material Description:</b>					
<b>Stratum Description:</b>	FILL.				
<b>Geology Stratum ID:</b>	218363862			<b>Mat Consistency:</b>	Hard
<b>Top Depth:</b>	2.4			<b>Material Moisture:</b>	
<b>Bottom Depth:</b>	5.4			<b>Material Texture:</b>	
<b>Material Color:</b>	Grey			<b>Non Geo Mat Type:</b>	
<b>Material 1:</b>	Bedrock			<b>Geologic Formation:</b>	
<b>Material 2:</b>	Shale			<b>Geologic Group:</b>	
<b>Material 3:</b>				<b>Geologic Period:</b>	
<b>Material 4:</b>				<b>Depositional Gen:</b>	
<b>Gsc Material Description:</b>					
<b>Stratum Description:</b>	BEDROCK, SHALE. GREY, HARD. 02202302900013011SILT **Note: Many records provided by the department have a truncated [Stratum Description] field.				
<b>Geology Stratum ID:</b>	218363861			<b>Mat Consistency:</b>	Stiff
<b>Top Depth:</b>	.4			<b>Material Moisture:</b>	
<b>Bottom Depth:</b>	2.4			<b>Material Texture:</b>	
<b>Material Color:</b>	Brown			<b>Non Geo Mat Type:</b>	
<b>Material 1:</b>	Silt			<b>Geologic Formation:</b>	
<b>Material 2:</b>	Clay			<b>Geologic Group:</b>	
<b>Material 3:</b>	Sand			<b>Geologic Period:</b>	
<b>Material 4:</b>	Gravel			<b>Depositional Gen:</b>	
<b>Gsc Material Description:</b>					
<b>Stratum Description:</b>	SILT, CLAY, SAND, GRAVEL. BROWN, STIFF, WATER STABLE AT 322.2 FEET.				

### Source

<b>Source Type:</b>	Data Survey	<b>Source Appl:</b>	Spatial/Tabular
<b>Source Orig:</b>	Geological Survey of Canada	<b>Source Iden:</b>	1
<b>Source Date:</b>	1956-1972	<b>Scale or Res:</b>	Varies
<b>Confidence:</b>	H	<b>Horizontal:</b>	NAD27
<b>Observatio:</b>		<b>Verticalda:</b>	Mean Average Sea Level
<b>Source Name:</b>	Urban Geology Automated Information System (UGAIS)		

Map Key	Number of Records	Direction/ Distance (m)	Elev/Diff (m)	Site	DB
<b>Source Details:</b>		File: NIAGARA.txt RecordID: 024710 NTS_Sheet: 30M12B			
<b>Confiden 1:</b>		Logged by professional. Exact and complete description of material and properties.			
<b>Source List</b>					
<b>Source Identifier:</b>	1			<b>Horizontal Datum:</b>	NAD27
<b>Source Type:</b>	Data Survey			<b>Vertical Datum:</b>	Mean Average Sea Level
<b>Source Date:</b>	1956-1972			<b>Projection Name:</b>	Universal Transverse Mercator
<b>Scale or Resolution:</b>	Varies				
<b>Source Name:</b>	Urban Geology Automated Information System (UGAIS)				
<b>Source Originators:</b>	Geological Survey of Canada				

<u>67</u>	1 of 1	NNW/244.3	99.8 / 1.94	ON	BORE
<b>Borehole ID:</b>	853574			<b>Inclin FLG:</b>	No
<b>OGF ID:</b>	215576213			<b>SP Status:</b>	Initial Entry
<b>Status:</b>	Decommissioned			<b>Surv Elev:</b>	No
<b>Type:</b>	Borehole			<b>Piezometer:</b>	No
<b>Use:</b>	Geotechnical/Geological Investigation			<b>Primary Name:</b>	
<b>Completion Date:</b>	23-MAY-1976			<b>Municipality:</b>	
<b>Static Water Level:</b>				<b>Lot:</b>	LOT 31
<b>Primary Water Use:</b>				<b>Township:</b>	TORONTO
<b>Sec. Water Use:</b>				<b>Latitude DD:</b>	43.51323
<b>Total Depth m:</b>	4.6			<b>Longitude DD:</b>	-79.633218
<b>Depth Ref:</b>	Ground Surface			<b>UTM Zone:</b>	17
<b>Depth Elev:</b>				<b>Easting:</b>	610473
<b>Drill Method:</b>	Hollow stem auger			<b>Northing:</b>	4818718
<b>Orig Ground Elev m:</b>	99.4			<b>Location Accuracy:</b>	
<b>Elev Reliabil Note:</b>				<b>Accuracy:</b>	Within 10 metres
<b>DEM Ground Elev m:</b>	99.4				
<b>Concession:</b>	CON 2 SOUTH OF DUNDAS STREET				
<b>Location D:</b>	Clarkson GO Station, Mississauga, District 6, Central Region. Clarkson Go Station is located in the northwest quadrant of the CNR subway at Southdown Rd., in the city of Mississauga.				
<b>Survey D:</b>					
<b>Comments:</b>	W.O. 76-11-001				

#### Borehole Geology Stratum

<b>Geology Stratum ID:</b>	218625609			<b>Mat Consistency:</b>	Stiff
<b>Top Depth:</b>	0			<b>Material Moisture:</b>	
<b>Bottom Depth:</b>	3			<b>Material Texture:</b>	
<b>Material Color:</b>				<b>Non Geo Mat Type:</b>	
<b>Material 1:</b>	Stones			<b>Geologic Formation:</b>	
<b>Material 2:</b>	Silt			<b>Geologic Group:</b>	
<b>Material 3:</b>	Clayey			<b>Geologic Period:</b>	
<b>Material 4:</b>	Gravel			<b>Depositional Gen:</b>	
<b>Gsc Material Description:</b>					
<b>Stratum Description:</b>	2in crushed stones. Clayey silt, stiff, some gravel and shale fragments.				

<u>68</u>	1 of 5	NE/244.8	94.8 / -3.06	The Regional Municipality of Peel 1271 Walden Circle Mississauga ON	SPL
<b>Ref No:</b>	2263-B8FAME			<b>Municipality No:</b>	
<b>Year:</b>				<b>Nature of Damage:</b>	
<b>Incident Dt:</b>	2019/01/15			<b>Discharger Report:</b>	
<b>Dt MOE Arvl on Scn:</b>				<b>Material Group:</b>	
<b>MOE Reported Dt:</b>	2019/01/15			<b>Impact to Health:</b>	2 - Minor Environment
<b>Dt Document Closed:</b>	2019/02/12			<b>Agency Involved:</b>	
<b>Site No:</b>	NA				
<b>MOE Response:</b>	No				
<b>Site County/District:</b>	Regional Municipality of Peel				

Map Key	Number of Records	Direction/ Distance (m)	Elev/Diff (m)	Site	DB
				<b>Site Geo Ref Meth:</b> <b>Site District Office:</b> Halton-Peel <b>Nearest Watercourse:</b> Sheridan Lake <b>Site Name:</b> Sheridan Creek<UNOFFICIAL> <b>Site Address:</b> 1271 Walden Circle <b>Site Region:</b> Central <b>Site Municipality:</b> Mississauga <b>Site Lot:</b> <b>Site Conc:</b> <b>Site Geo Ref Accu:</b> <b>Site Map Datum:</b> <b>Northing:</b> <b>Easting:</b> <b>Incident Cause:</b> <b>Incident Preceding Spill:</b> Leak/Break <b>Environment Impact:</b> <b>Health Env Consequence:</b> <b>Nature of Impact:</b> <b>Contaminant Qty:</b> 0 other - see incident description <b>Contaminant Qty 1:</b> 0 <b>Contaminant Unit:</b> other - see incident description <b>Client Type:</b> Municipal Government <b>Source Type:</b> Water Supply <b>Contaminant Code:</b> 99 <b>Contaminant Name:</b> WATER <b>Contaminant Limit 1:</b> <b>Contam Limit Freq 1:</b> <b>Contaminant UN No 1:</b> n/a <b>Receiving Medium:</b> Surface Water <b>Incident Reason:</b> Equipment Failure <b>Incident Summary:</b> Sheridan Creek - watermain break <b>Activity Preceding Spill:</b> <b>Property 2nd Watershed:</b> <b>Property Tertiary Watershed:</b> <b>Sector Type:</b> Miscellaneous Communal <b>SAC Action Class:</b> Watercourse Spills <b>Call Report Locatn Geodata:</b> <b>Time Reported:</b> <b>System Facility Address:</b> <b>Client Name:</b> The Regional Municipality of Peel	
<a href="#">68</a>	2 of 5	NE/244.8	94.8 / -3.06	<b>Peel Condominium Corporation 353</b> <b>1271 Walden Circle</b> <b>Mississauga ON L5J 4R4</b>	GEN
				<b>Generator No:</b> ON2845478 <b>SIC Code:</b> <b>SIC Description:</b> <b>Approval Years:</b> As of Jul 2020 <b>PO Box No:</b> <b>Country:</b> Canada <b>Status:</b> Registered <b>Co Admin:</b> <b>Choice of Contact:</b> <b>Phone No Admin:</b> <b>Contaminated Facility:</b> <b>MHSW Facility:</b>	
				<b>Detail(s)</b> <b>Waste Class:</b> 212 L <b>Waste Class Name:</b> Aliphatic solvents and residues	



Map Key	Number of Records	Direction/ Distance (m)	Elev/Diff (m)	Site	DB
<a href="#">68</a>	3 of 5	NE/244.8	94.8 / -3.06	Peel Condominium Corporation 353 1271 Walden Circle Mississauga ON L5J 4R4	GEN
<b>Generator No:</b> <b>SIC Code:</b> <b>SIC Description:</b> <b>Approval Years:</b> <b>PO Box No:</b> <b>Country:</b> <b>Status:</b> <b>Co Admin:</b> <b>Choice of Contact:</b> <b>Phone No Admin:</b> <b>Contaminated Facility:</b> <b>MHSW Facility:</b>		ON2845478  As of Jan 2021  Canada Registered			
<b>Detail(s)</b>					
<b>Waste Class:</b>		212 L			
<b>Waste Class Name:</b>		Aliphatic solvents and residues			
<a href="#">68</a>	4 of 5	NE/244.8	94.8 / -3.06	PCC #353 1271 Walden Circle Mississauga ON L5J 4R4	GEN
<b>Generator No:</b> <b>SIC Code:</b> <b>SIC Description:</b> <b>Approval Years:</b> <b>PO Box No:</b> <b>Country:</b> <b>Status:</b> <b>Co Admin:</b> <b>Choice of Contact:</b> <b>Phone No Admin:</b> <b>Contaminated Facility:</b> <b>MHSW Facility:</b>		ON8836138  As of Nov 2021  Canada Registered			
<b>Detail(s)</b>					
<b>Waste Class:</b>		212 L			
<b>Waste Class Name:</b>		Aliphatic solvents and residues			
<a href="#">68</a>	5 of 5	NE/244.8	94.8 / -3.06	1271 Waldon Circle MISSISSAUGA ON	SPL
<b>Ref No:</b> <b>Year:</b> <b>Incident Dt:</b> <b>Dt MOE Arvl on Scn:</b> <b>MOE Reported Dt:</b> <b>Dt Document Closed:</b> <b>Site No:</b> <b>MOE Response:</b> <b>Site County/District:</b> <b>Site Geo Ref Meth:</b> <b>Site District Office:</b> <b>Nearest Watercourse:</b> <b>Site Name:</b> <b>Site Address:</b> <b>Site Region:</b>		1-112L3I  7/23/2021 1:00:00 AM  7/23/2021 2:14:51 AM  7/23/2021 10:48:30 AM		<b>Municipality No:</b> <b>Nature of Damage:</b> <b>Discharger Report:</b> <b>Material Group:</b> <b>Impact to Health:</b> <b>Agency Involved:</b>	
		Desktop Response  Halton-Peel District Office Sheridan Creek		0 No Impact	
		REGIONAL MUNICIPALITY OF PEEL			

Map Key	Number of Records	Direction/ Distance (m)	Elev/Diff (m)	Site	DB
Site Municipality:		MISSISSAUGA			
Site Lot:					
Site Conc:					
Site Geo Ref Accu:					
Site Map Datum:					
Northing:					
Easting:					
Incident Cause:					
Incident Preceding Spill:		Leak/Break			
Environment Impact:		1 Minor Impact			
Health Env Consequence:					
Nature of Impact:					
Contaminant Qty:		1 other - see notes			
Contaminant Qty 1:					
Contaminant Unit:					
Client Type:					
Source Type:		Pipeline/Components			
Contaminant Code:					
Contaminant Name:		WATER/SEDIMENT			
Contaminant Limit 1:					
Contam Limit Freq 1:					
Contaminant UN No 1:					
Receiving Medium:		Surface Water			
Incident Reason:		Equipment failure/malfunction			
Incident Summary:		RoP: Watermain break, sediment to Sheridan Creek			
Activity Preceding Spill:		Normal operations			
Property 2nd Watershed:		Lake Ontario and Niagara Peninsula			
Property Tertiary Watershed:		02HB-Credit - 16 Mile			
Sector Type:		WATER SUPPLY AND IRRIGATION SYSTEMS			
SAC Action Class:					
Call Report Locatn Geodata:		{ "integration_ids": ["PR00000791392"], "wkts": ["POINT (-79.6292917000 43.5127912000)"], "creation_date": "2021-07-23" }			
Time Reported:					
System Facility Address:					
Client Name:					

**69**      1 of 1      **NW/245.9**      **97.9 / 0.05**      **ON**      **BORE**

<b>Borehole ID:</b>	853567	<b>Inclin FLG:</b>	No
<b>OGF ID:</b>	215576206	<b>SP Status:</b>	Initial Entry
<b>Status:</b>	Decommissioned	<b>Surv Elev:</b>	No
<b>Type:</b>	Borehole	<b>Piezometer:</b>	No
<b>Use:</b>	Geotechnical/Geological Investigation	<b>Primary Name:</b>	
<b>Completion Date:</b>	05-APR-1965	<b>Municipality:</b>	
<b>Static Water Level:</b>		<b>Lot:</b>	LOT 31
<b>Primary Water Use:</b>		<b>Township:</b>	TORONTO
<b>Sec. Water Use:</b>		<b>Latitude DD:</b>	43.512833
<b>Total Depth m:</b>	4.3	<b>Longitude DD:</b>	-79.633883
<b>Depth Ref:</b>	Ground Surface	<b>UTM Zone:</b>	17
<b>Depth Elev:</b>		<b>Easting:</b>	610420
<b>Drill Method:</b>	Hollow stem auger	<b>Northing:</b>	4818673
<b>Orig Ground Elev m:</b>	100	<b>Location Accuracy:</b>	
<b>Elev Reliabil Note:</b>		<b>Accuracy:</b>	Within 10 metres
<b>DEM Ground Elev m:</b>	97.9		
<b>Concession:</b>	CON 2 SOUTH OF DUNDAS STREET		
<b>Location D:</b>	Clarkson GO Station, Mississauga, District 6, Central Region. Clarkson Go Station is located in the northwest quadrant of the CNR subway at Southdown Rd., in the city of Mississauga.		
<b>Survey D:</b>			
<b>Comments:</b>	W.O. 76-11-001		

**Borehole Geology Stratum**

Map Key	Number of Records	Direction/ Distance (m)	Elev/Diff (m)	Site	DB
<b>Geology Stratum ID:</b>	218625595			<b>Mat Consistency:</b>	
<b>Top Depth:</b>	2.8			<b>Material Moisture:</b>	
<b>Bottom Depth:</b>	4.3			<b>Material Texture:</b>	
<b>Material Color:</b>	Grey			<b>Non Geo Mat Type:</b>	
<b>Material 1:</b>	Shale			<b>Geologic Formation:</b>	
<b>Material 2:</b>				<b>Geologic Group:</b>	
<b>Material 3:</b>				<b>Geologic Period:</b>	
<b>Material 4:</b>				<b>Depositional Gen:</b>	
<b>Gsc Material Description:</b>					
<b>Stratum Description:</b>	Shale. Grey **Note: Many records provided by the department have a truncated [Stratum Description] field.				
<b>Geology Stratum ID:</b>	218625594			<b>Mat Consistency:</b>	Very Stiff
<b>Top Depth:</b>	0			<b>Material Moisture:</b>	
<b>Bottom Depth:</b>	2.8			<b>Material Texture:</b>	
<b>Material Color:</b>				<b>Non Geo Mat Type:</b>	
<b>Material 1:</b>	Silt			<b>Geologic Formation:</b>	
<b>Material 2:</b>	Clay			<b>Geologic Group:</b>	
<b>Material 3:</b>	Gravel			<b>Geologic Period:</b>	
<b>Material 4:</b>				<b>Depositional Gen:</b>	
<b>Gsc Material Description:</b>					
<b>Stratum Description:</b>	Clayey silt with gravel. Very stiff to hard **Note: Many records provided by the department have a truncated [Stratum Description] field.				

70      1 of 1      SE/247.2      99.8 / 2.02      ON      WWIS

<b>Well ID:</b>	7413154			<b>Flowing (Y/N):</b>	
<b>Construction Date:</b>				<b>Flow Rate:</b>	
<b>Use 1st:</b>				<b>Data Entry Status:</b>	Yes
<b>Use 2nd:</b>				<b>Data Src:</b>	
<b>Final Well Status:</b>				<b>Date Received:</b>	03/21/2022
<b>Water Type:</b>				<b>Selected Flag:</b>	TRUE
<b>Casing Material:</b>				<b>Abandonment Rec:</b>	
<b>Audit No:</b>	Z382653			<b>Contractor:</b>	6946
<b>Tag:</b>	A346454			<b>Form Version:</b>	7
<b>Constructn Method:</b>				<b>Owner:</b>	
<b>Elevation (m):</b>				<b>County:</b>	PEEL
<b>Elevatn Reliabilty:</b>				<b>Lot:</b>	
<b>Depth to Bedrock:</b>				<b>Concession:</b>	
<b>Well Depth:</b>				<b>Concession Name:</b>	
<b>Overburden/Bedrock:</b>				<b>Easting NAD83:</b>	
<b>Pump Rate:</b>				<b>Northing NAD83:</b>	
<b>Static Water Level:</b>				<b>Zone:</b>	
<b>Clear/Cloudy:</b>				<b>UTM Reliability:</b>	
<b>Municipality:</b>	MISSISSAUGA CITY				
<b>Site Info:</b>					

**Additional Detail(s) (Map)**

<b>Bore Hole ID:</b>	1008981658	<b>Tag No:</b>	A346454
<b>Depth M:</b>		<b>Contractor:</b>	6946
<b>Year Completed:</b>	2022	<b>Latitude:</b>	43.508427134669
<b>Well Completed Dt:</b>	03/03/2022	<b>Longitude:</b>	-79.6291574308521
<b>Audit No:</b>	Z382653	<b>Y:</b>	43.50842713254018
<b>Path:</b>		<b>X:</b>	-79.62915728170111

**Bore Hole Information**

<b>Bore Hole ID:</b>	1008981658	<b>Elevation:</b>	
<b>DP2BR:</b>		<b>Elevrc:</b>	
<b>Spatial Status:</b>		<b>Zone:</b>	17
<b>Code OB:</b>		<b>East83:</b>	610810.00
<b>Code OB Desc:</b>		<b>North83:</b>	4818190.00

Map Key	Number of Records	Direction/ Distance (m)	Elev/Diff (m)	Site	DB
Open Hole: Cluster Kind: Date Completed: 03/03/2022 Remarks: Location Method Desc: on Water Well Record Elevrc Desc: Location Source Date: Improvement Location Source: Improvement Location Method: Source Revision Comment: Supplier Comment:				Org CS: UTMRC: UTMRC Desc: Location Method:	UTM83 4 margin of error : 30 m - 100 m wwr

[71](#) 1 of 1 ENE/247.7 93.8 / -4.04 ON BORE

Borehole ID:	853247	Inclin FLG:	No
OGF ID:	215575915	SP Status:	Initial Entry
Status:	Decommissioned	Surv Elev:	No
Type:	Borehole	Piezometer:	No
Use:	Geotechnical/Geological Investigation	Primary Name:	
Completion Date:	08-APR-1965	Municipality:	
Static Water Level:		Lot:	LOT 30
Primary Water Use:		Township:	TORONTO
Sec. Water Use:		Latitude DD:	43.512401
Total Depth m:	4.1	Longitude DD:	-79.628696
Depth Ref:	Ground Surface	UTM Zone:	17
Depth Elev:		Easting:	610840
Drill Method:	Diamond Drill	Northing:	4818632
Orig Ground Elev m:	96.9	Location Accuracy:	
Elev Reliabil Note:		Accuracy:	Within 10 metres
DEM Ground Elev m:	95.3		
Concession:	CON 2 SOUTH OF DUNDAS STREET		
Location D:	Sheridan Creek Diversion Structures for C.N.R., Highway 122 and Highway 2, District 6, Toronto.		
Survey D:			
Comments:			

#### Borehole Geology Stratum

Geology Stratum ID:	218624876	Mat Consistency:	Stiff
Top Depth:	0	Material Moisture:	
Bottom Depth:	2.6	Material Texture:	
Material Color:		Non Geo Mat Type:	
Material 1:	Silt	Geologic Formation:	
Material 2:	Clay	Geologic Group:	
Material 3:	Gravel	Geologic Period:	
Material 4:		Depositional Gen:	
Gsc Material Description:			
Stratum Description:	Clayey silt with gravel (Stiff) **Note: Many records provided by the department have a truncated [Stratum Description] field.		

Geology Stratum ID:	218624877	Mat Consistency:	
Top Depth:	2.6	Material Moisture:	
Bottom Depth:	4.1	Material Texture:	
Material Color:	Grey	Non Geo Mat Type:	
Material 1:	Bedrock	Geologic Formation:	
Material 2:	Shale	Geologic Group:	
Material 3:		Geologic Period:	
Material 4:		Depositional Gen:	
Gsc Material Description:			
Stratum Description:	Grey. Shale. Bedrock **Note: Many records provided by the department have a truncated [Stratum Description] field.		

Map Key	Number of Records	Direction/ Distance (m)	Elev/Diff (m)	Site	DB
<u>72</u>	1 of 1	NW/247.8	99.2 / 1.37	ON	BORE
<b>Borehole ID:</b>	853570			<b>Inclin FLG:</b>	No
<b>OGF ID:</b>	215576209			<b>SP Status:</b>	Initial Entry
<b>Status:</b>	Decommissioned			<b>Surv Elev:</b>	No
<b>Type:</b>	Borehole			<b>Piezometer:</b>	No
<b>Use:</b>	Geotechnical/Geological Investigation			<b>Primary Name:</b>	
<b>Completion Date:</b>	14-SEP-1965			<b>Municipality:</b>	
<b>Static Water Level:</b>				<b>Lot:</b>	LOT 31
<b>Primary Water Use:</b>				<b>Township:</b>	TORONTO
<b>Sec. Water Use:</b>				<b>Latitude DD:</b>	43.512957
<b>Total Depth m:</b>	3.3			<b>Longitude DD:</b>	-79.633756
<b>Depth Ref:</b>	Ground Surface			<b>UTM Zone:</b>	17
<b>Depth Elev:</b>				<b>Easting:</b>	610430
<b>Drill Method:</b>	Hollow stem auger			<b>Northing:</b>	4818687
<b>Orig Ground Elev m:</b>	1.7			<b>Location Accuracy:</b>	
<b>Elev Reliabil Note:</b>				<b>Accuracy:</b>	Within 10 metres
<b>DEM Ground Elev m:</b>	101				
<b>Concession:</b>	CON 2 SOUTH OF DUNDAS STREET				
<b>Location D:</b>	Clarkson GO Station, Mississauga, District 6, Central Region. Clarkson Go Station is located in the northwest quadrant of the CNR subway at Southdown Rd., in the city of Mississauga.				
<b>Survey D:</b>					
<b>Comments:</b>	W.O. 76-11-001				
<b><u>Borehole Geology Stratum</u></b>					
<b>Geology Stratum ID:</b>	218625600			<b>Mat Consistency:</b>	
<b>Top Depth:</b>	0			<b>Material Moisture:</b>	
<b>Bottom Depth:</b>	1.7			<b>Material Texture:</b>	
<b>Material Color:</b>				<b>Non Geo Mat Type:</b>	
<b>Material 1:</b>	Silt			<b>Geologic Formation:</b>	
<b>Material 2:</b>	Clay			<b>Geologic Group:</b>	
<b>Material 3:</b>	Sand			<b>Geologic Period:</b>	
<b>Material 4:</b>	Gravel			<b>Depositional Gen:</b>	
<b>Gsc Material Description:</b>					
<b>Stratum Description:</b>	Clayey silt, sand, gravel and organics.				
<b>Geology Stratum ID:</b>	218625601			<b>Mat Consistency:</b>	
<b>Top Depth:</b>	1.7			<b>Material Moisture:</b>	
<b>Bottom Depth:</b>	3.3			<b>Material Texture:</b>	
<b>Material Color:</b>	Grey			<b>Non Geo Mat Type:</b>	
<b>Material 1:</b>	Shale			<b>Geologic Formation:</b>	
<b>Material 2:</b>				<b>Geologic Group:</b>	
<b>Material 3:</b>				<b>Geologic Period:</b>	
<b>Material 4:</b>				<b>Depositional Gen:</b>	
<b>Gsc Material Description:</b>					
<b>Stratum Description:</b>	Shale, carbonaceous. Grey **Note: Many records provided by the department have a truncated [Stratum Description] field.				

<u>73</u>	1 of 1	ENE/248.1	93.8 / -3.99	ON	BORE
<b>Borehole ID:</b>	604035			<b>Inclin FLG:</b>	No
<b>OGF ID:</b>	215505844			<b>SP Status:</b>	Initial Entry
<b>Status:</b>				<b>Surv Elev:</b>	No
<b>Type:</b>	Borehole			<b>Piezometer:</b>	No
<b>Use:</b>	Geotechnical/Geological Investigation			<b>Primary Name:</b>	
<b>Completion Date:</b>	APR-1965			<b>Municipality:</b>	
<b>Static Water Level:</b>				<b>Lot:</b>	
<b>Primary Water Use:</b>	Not Used			<b>Township:</b>	
<b>Sec. Water Use:</b>				<b>Latitude DD:</b>	43.512409
<b>Total Depth m:</b>	4.1			<b>Longitude DD:</b>	-79.6287
<b>Depth Ref:</b>	Ground Surface			<b>UTM Zone:</b>	17

Map Key	Number of Records	Direction/ Distance (m)	Elev/Diff (m)	Site	DB
<b>Depth Elev:</b> <b>Drill Method:</b> Diamond Drill <b>Orig Ground Elev m:</b> 96.9 <b>Elev Reliabil Note:</b> <b>DEM Ground Elev m:</b> 95.3 <b>Concession:</b> <b>Location D:</b> <b>Survey D:</b> <b>Comments:</b>				<b>Easting:</b> 610840 <b>Northing:</b> 4818633 <b>Location Accuracy:</b> <b>Accuracy:</b> Not Applicable	
<b><u>Borehole Geology Stratum</u></b>					
<b>Geology Stratum ID:</b> 218363186 <b>Top Depth:</b> 2.6 <b>Bottom Depth:</b> 4.1 <b>Material Color:</b> <b>Material 1:</b> Shale <b>Material 2:</b> Bedrock <b>Material 3:</b> <b>Material 4:</b> <b>Gsc Material Description:</b> <b>Stratum Description:</b> SHALE,BEDROCK. 00000009100 **Note: Many records provided by the department have a truncated [Stratum Description] field.				<b>Mat Consistency:</b> <b>Material Moisture:</b> <b>Material Texture:</b> <b>Non Geo Mat Type:</b> <b>Geologic Formation:</b> <b>Geologic Group:</b> <b>Geologic Period:</b> <b>Depositional Gen:</b>	
<b>Geology Stratum ID:</b> 218363185 <b>Top Depth:</b> 0 <b>Bottom Depth:</b> 2.6 <b>Material Color:</b> <b>Material 1:</b> Silt <b>Material 2:</b> Clay <b>Material 3:</b> Gravel <b>Material 4:</b> <b>Gsc Material Description:</b> <b>Stratum Description:</b> SILT,CLAY,GRAVEL. STIFF.				<b>Mat Consistency:</b> Stiff <b>Material Moisture:</b> <b>Material Texture:</b> <b>Non Geo Mat Type:</b> <b>Geologic Formation:</b> <b>Geologic Group:</b> <b>Geologic Period:</b> <b>Depositional Gen:</b>	
<b><u>Source</u></b>					
<b>Source Type:</b> Data Survey <b>Source Orig:</b> Geological Survey of Canada <b>Source Date:</b> 1956-1972 <b>Confidence:</b> H <b>Observatio:</b> <b>Source Name:</b> Urban Geology Automated Information System (UGAIS) <b>Source Details:</b> File: NIAGARA.txt RecordID: 017100 NTS_Sheet: 30M12B <b>Confiden 1:</b> Logged by professional. Exact and complete description of material and properties.				<b>Source Appl:</b> Spatial/Tabular <b>Source Iden:</b> 1 <b>Scale or Res:</b> Varies <b>Horizontal:</b> NAD27 <b>Verticalda:</b> Mean Average Sea Level	
<b><u>Source List</u></b>					
<b>Source Identifier:</b> 1 <b>Source Type:</b> Data Survey <b>Source Date:</b> 1956-1972 <b>Scale or Resolution:</b> Varies <b>Source Name:</b> Urban Geology Automated Information System (UGAIS) <b>Source Originators:</b> Geological Survey of Canada				<b>Horizontal Datum:</b> NAD27 <b>Vertical Datum:</b> Mean Average Sea Level <b>Projection Name:</b> Universal Transverse Mercator	
<b>74</b>	<b>1 of 1</b>	<b>NW/248.3</b>	<b>99.2 / 1.41</b>	<b>ON</b>	<b>BORE</b>
<b>Borehole ID:</b> 853573 <b>OGF ID:</b> 215576212 <b>Status:</b> Decommissioned <b>Type:</b> Borehole				<b>Inclin FLG:</b> No <b>SP Status:</b> Initial Entry <b>Surv Elev:</b> No <b>Piezometer:</b> No	

Map Key	Number of Records	Direction/ Distance (m)	Elev/Diff (m)	Site	DB
<b>Use:</b>	Geotechnical/Geological Investigation			<b>Primary Name:</b>	
<b>Completion Date:</b>	23-MAY-1965			<b>Municipality:</b>	
<b>Static Water Level:</b>				<b>Lot:</b>	LOT 31
<b>Primary Water Use:</b>				<b>Township:</b>	TORONTO
<b>Sec. Water Use:</b>				<b>Latitude DD:</b>	43.512496
<b>Total Depth m:</b>	3.7			<b>Longitude DD:</b>	-79.634311
<b>Depth Ref:</b>	Ground Surface			<b>UTM Zone:</b>	17
<b>Depth Elev:</b>				<b>Easting:</b>	610386
<b>Drill Method:</b>	Hollow stem auger			<b>Northing:</b>	4818635
<b>Orig Ground Elev m:</b>	100			<b>Location Accuracy:</b>	
<b>Elev Reliabil Note:</b>				<b>Accuracy:</b>	Within 10 metres
<b>DEM Ground Elev m:</b>	102				
<b>Concession:</b>	CON 2 SOUTH OF DUNDAS STREET				
<b>Location D:</b>	Clarkson GO Station, Mississauga, District 6, Central Region. Clarkson Go Station is located in the northwest quadrant of the CNR subway at Southdown Rd., in the city of Mississauga.				
<b>Survey D:</b>					
<b>Comments:</b>	W.O. 76-11-001				

### Borehole Geology Stratum

<b>Geology Stratum ID:</b>	218625608	<b>Mat Consistency:</b>	
<b>Top Depth:</b>	3.2	<b>Material Moisture:</b>	
<b>Bottom Depth:</b>	3.7	<b>Material Texture:</b>	
<b>Material Color:</b>		<b>Non Geo Mat Type:</b>	
<b>Material 1:</b>	Shale	<b>Geologic Formation:</b>	
<b>Material 2:</b>		<b>Geologic Group:</b>	
<b>Material 3:</b>		<b>Geologic Period:</b>	
<b>Material 4:</b>		<b>Depositional Gen:</b>	
<b>Gsc Material Description:</b>			
<b>Stratum Description:</b>	Shale, weathered **Note: Many records provided by the department have a truncated [Stratum Description] field.		

<b>Geology Stratum ID:</b>	218625607	<b>Mat Consistency:</b>	Stiff
<b>Top Depth:</b>	0	<b>Material Moisture:</b>	
<b>Bottom Depth:</b>	3.2	<b>Material Texture:</b>	
<b>Material Color:</b>		<b>Non Geo Mat Type:</b>	
<b>Material 1:</b>	Stones	<b>Geologic Formation:</b>	
<b>Material 2:</b>	Silt	<b>Geologic Group:</b>	
<b>Material 3:</b>	Clayey	<b>Geologic Period:</b>	
<b>Material 4:</b>	Gravel	<b>Depositional Gen:</b>	
<b>Gsc Material Description:</b>			
<b>Stratum Description:</b>	10in crushed stones. Clayey silt; stiff, some gravel and shale fragments **Note: Many records provided by the department have a truncated [Stratum Description] field.		

75      1 of 1      WNW/250.2      100.9 / 3.05      ON      BORE

<b>Borehole ID:</b>	853572	<b>Inclin FLG:</b>	No
<b>OGF ID:</b>	215576211	<b>SP Status:</b>	Initial Entry
<b>Status:</b>	Decommissioned	<b>Surv Elev:</b>	No
<b>Type:</b>	Borehole	<b>Piezometer:</b>	No
<b>Use:</b>	Geotechnical/Geological Investigation	<b>Primary Name:</b>	
<b>Completion Date:</b>	23-MAY-1965	<b>Municipality:</b>	
<b>Static Water Level:</b>		<b>Lot:</b>	LOT 31
<b>Primary Water Use:</b>		<b>Township:</b>	TORONTO
<b>Sec. Water Use:</b>		<b>Latitude DD:</b>	43.512052
<b>Total Depth m:</b>	4	<b>Longitude DD:</b>	-79.634853
<b>Depth Ref:</b>	Ground Surface	<b>UTM Zone:</b>	17
<b>Depth Elev:</b>		<b>Easting:</b>	610343
<b>Drill Method:</b>	Hollow stem auger	<b>Northing:</b>	4818585
<b>Orig Ground Elev m:</b>	100	<b>Location Accuracy:</b>	
<b>Elev Reliabil Note:</b>		<b>Accuracy:</b>	Within 10 metres
<b>DEM Ground Elev m:</b>	102		
<b>Concession:</b>	CON 2 SOUTH OF DUNDAS STREET		
<b>Location D:</b>	Clarkson GO Station, Mississauga, District 6, Central Region. Clarkson Go Station is located in the northwest		

Map Key	Number of Records	Direction/ Distance (m)	Elev/Diff (m)	Site	DB
				quadrant of the CNR subway at Southdown Rd., in the city of Mississauga.	
<b>Survey D:</b>					
<b>Comments:</b>				W.O. 76-11-001	

**Borehole Geology Stratum**

<b>Geology Stratum ID:</b>	218625606	<b>Mat Consistency:</b>	
<b>Top Depth:</b>	3.2	<b>Material Moisture:</b>	
<b>Bottom Depth:</b>	4	<b>Material Texture:</b>	
<b>Material Color:</b>	Grey	<b>Non Geo Mat Type:</b>	
<b>Material 1:</b>	Shale	<b>Geologic Formation:</b>	
<b>Material 2:</b>		<b>Geologic Group:</b>	
<b>Material 3:</b>		<b>Geologic Period:</b>	
<b>Material 4:</b>		<b>Depositional Gen:</b>	
<b>Gsc Material Description:</b>			
<b>Stratum Description:</b>	Shale, grey and weathered **Note: Many records provided by the department have a truncated [Stratum Description] field.		

<b>Geology Stratum ID:</b>	218625605	<b>Mat Consistency:</b>	Stiff
<b>Top Depth:</b>	0	<b>Material Moisture:</b>	
<b>Bottom Depth:</b>	3.2	<b>Material Texture:</b>	
<b>Material Color:</b>	Grey	<b>Non Geo Mat Type:</b>	
<b>Material 1:</b>	Stones	<b>Geologic Formation:</b>	
<b>Material 2:</b>	Silt	<b>Geologic Group:</b>	
<b>Material 3:</b>	Clayey	<b>Geologic Period:</b>	
<b>Material 4:</b>	Gravel	<b>Depositional Gen:</b>	
<b>Gsc Material Description:</b>			
<b>Stratum Description:</b>	16in crushed stones. Clayey silt; grey, stiff; some gravel and shale fragments **Note: Many records provided by the department have a truncated [Stratum Description] field.		



# Unplottable Summary

Total: **39** Unplottable sites

DB	Company Name/Site Name	Address	City	Postal
CA	Clarkson Crossing Plaza	Lot 31, Conc. 3 SDS., Parts 1-3, 43R-25635	Mississauga ON	
CA	Gemini Urban Design Corp.	Lushes Ave	Mississauga ON	
CA	The Corporation of the City of Mississauga	Royal Windsor Drive	Mississauga ON	
CA	PETRO-CANADA PRODUCTS	LOT 32, CONC. 3, DUNDAS ST.S.	MISSISSAUGA CITY ON	
CA	CITY OF MISSISSAUGA	CLEARVIEW CREEK LAKESHORE RD.	MISSISSAUGA CITY ON	
CA	ROOFMART CANADA LTD.	ROYAL WINDSOR DR.	MISSISSAUGA CITY ON	
CA	GEOFMAN PROPERTIES LTD.	WALDEN CIRCLE PRIVATE SEWERS	MISSISSAUGA CITY ON	
CA	GEOFMAN PROPERTIES LTD.	WALDEN CIRCLE PRIVATE MAIN	MISSISSAUGA CITY ON	
CA	W. FUJARCZUK	ROYAL WINDSOR DR.	MISSISSAUGA CITY ON	
CA	R.M. OF PEEL	SOUTHDOWN/ORR RDS/LAKESHORE RD	MISSISSAUGA ON	
CA	NEW PEEL DEV. CORP. LTD.	WALDEN CR.	MISSISSAUGA ON	
CA	NEW PEEL DEV. CORP. LTD.	WALDEN CR.	MISSISSAUGA ON	
CA	NEW PEEL DEV. CORP. LTD.	WALDEN CIRLE	MISSISSAUGA ON	
CA	NEW PEEL DEV. CORP. LTD.	WALDEN CIRLE	MISSISSAUGA ON	
CA	Along Erin Mills Parkway	Part of Lot 32, Concession 2, North of Dundas St.	Mississauga ON	
CA	Lorne Park Water Treatment Plant	Lakeshore Rd. West	Mississauga ON	
CA	Clarkson Crossing Plaza	Lot 31, Conc. 3 SDS., Parts 1-3, 43R-25635	Mississauga ON	
CA	G.L. BALL CLEARVIEW CREEK	LAKESHORE RD.	MISSISSAUGA CITY ON	

CANNELIZATION

CA	MISSISSAUGA CITY	LAKESHORE RD. TURTLE CREEK	MISSISSAUGA CITY ON	
CONV	UBA Inc.	Royal Windsor Drive	Mississauga ON	
EBR	Petro-Canada Products	Lot 32, Conc 3, South of Dundas CITY OF MISSISSAUGA	ON	
GEN	Trans Northern Pipelines Inc.	Lot 31, Plan 727, Lot 17, Plan 537 S of Dundas St	Mississauga ON	L4Y 1W3
GEN	TRANS-NORTHERN PIPELINES INC.	CLARKSON PUMP STATION SOUTHDOWN ROAD, PETRO-CANADA REFINERY	MISSISSAUGA ON	
GEN	The Shores of Port Credit Inc.	Lakeshore Road West	Mississauga ON	L5H 0A4
GEN	Trans-Northern Pipelines Inc.	Lot 31, Concession 2, South of Dundas St	Mississauga ON	L5J 2Z2
GEN	Trans Northern Pipelines Inc.	Lot 32, Concession 2, South Of Dundas St	Mississauga ON	L5J 0B3
SPL	The Regional Municipality of Peel	Lakeshore Rd W	Mississauga ON	L5J 1J7
SPL	Metrolinx	Southdown Rd and Lakeshore Blvd	Mississauga ON	
SPL	Canadian National Transportation Line (CNTL)<UNOFFICIAL>; Owner of Truck:	Bekman's Tran Services<UNOFFICIAL> Southdown Rd, Northbound Curb Lane about 200-300m south of QEW	Mississauga ON	
SPL	UNKNOWN	DITCH/CREEK NEAR ROYAL WINDSOR DR BRIDGE CONSTRUCTION,SOUTH OF QEW/403	MISSISSAUGA CITY ON	
SPL	Harmac Transportation Inc.	Southdown Rd, Clarkson	Mississauga ON	
SPL		Lakeshore Road West	Mississauga ON	
SPL	The Corporation of the City of Mississauga	RICHARDS MEMORIAL PARK, NEAR LAKESHORE RD.<UNOFFICIAL>	Mississauga ON	
SPL	GREEN SPACE SERVICES (SEARS LAW	JACK DARLING PARK,LAKESHORE ROAD. TANK TRUCK (CARGO)	MISSISSAUGA CITY ON	
SPL	TRANSPORT TRUCK	SOUTHDOWN ROAD MOTOR VEHICLE (OPERATING FLUID)	MISSISSAUGA CITY ON	
WWIS		Lakeshore Rd. W. lot 30 con 3	Mississauga ON	
WWIS		Lakeshore Rd. W.	Mississauga ON	
WWIS		Lakeshore Rd. W.	Mississauga ON	
WWIS		Lakeshore Rd. W.	Mississauga ON	

# Unplottable Report

---

**Site:** *Clarkson Crossing Plaza*  
*Lot 31, Conc. 3 SDS., Parts 1-3, 43R-25635 Mississauga ON*

**Database:**  
*CA*

**Certificate #:** 4304-5BAQWW  
**Application Year:** 02  
**Issue Date:** 6/21/02  
**Approval Type:** Municipal & Private water  
**Status:** Approved  
**Application Type:** New Certificate of Approval  
**Client Name:** Penretail 1 Ltd.  
**Client Address:** 330 Front Street West, Suite #1200  
**Client City:** Toronto  
**Client Postal Code:** M5V 3B7  
**Project Description:** Approval is sought for the construction of watermains on Royal Windsor Drive.  
**Contaminants:**  
**Emission Control:**

---

**Site:** *Gemini Urban Design Corp.*  
*Lushes Ave Mississauga ON*

**Database:**  
*CA*

**Certificate #:** 1237-7EMSSF  
**Application Year:** 2008  
**Issue Date:** 5/15/2008  
**Approval Type:** Municipal and Private Sewage Works  
**Status:** Approved  
**Application Type:**  
**Client Name:**  
**Client Address:**  
**Client City:**  
**Client Postal Code:**  
**Project Description:**  
**Contaminants:**  
**Emission Control:**

---

**Site:** *The Corporation of the City of Mississauga*  
*Royal Windsor Drive Mississauga ON*

**Database:**  
*CA*

**Certificate #:** 7811-63THSD  
**Application Year:** 2004  
**Issue Date:** 8/13/2004  
**Approval Type:** Municipal and Private Sewage Works  
**Status:** Approved  
**Application Type:**  
**Client Name:**  
**Client Address:**  
**Client City:**  
**Client Postal Code:**  
**Project Description:**  
**Contaminants:**  
**Emission Control:**

---

**Site:** *PETRO-CANADA PRODUCTS*  
*LOT 32, CONC. 3, DUNDAS ST.S. MISSISSAUGA CITY ON*

**Database:**  
*CA*

**Certificate #:** 8-3592-93-

**Application Year:** 93  
**Issue Date:** 4/28/1994  
**Approval Type:** Industrial air  
**Status:** Underwent 1st revision in 1994  
**Application Type:**  
**Client Name:**  
**Client Address:**  
**Client City:**  
**Client Postal Code:**  
**Project Description:** BIO-FILTER TREATMENT SYSTEM  
**Contaminants:** Benzene (Carcinogen Requires Bact), Toluene(Pentyl Methane)(Methyl Benzene), Ethyl Benzene, Xylene, Styrene, Gasoline  
**Emission Control:** Other - Air

---

**Site:** CITY OF MISSISSAUGA  
CLEARVIEW CREEK LAKESHORE RD. MISSISSAUGA CITY ON

**Database:**  
CA

**Certificate #:** 3-1542-88-  
**Application Year:** 88  
**Issue Date:** 10/21/1988  
**Approval Type:** Municipal sewage  
**Status:** Approved  
**Application Type:**  
**Client Name:**  
**Client Address:**  
**Client City:**  
**Client Postal Code:**  
**Project Description:**  
**Contaminants:**  
**Emission Control:**

---

**Site:** ROOFMART CANADA LTD.  
ROYAL WINDSOR DR. MISSISSAUGA CITY ON

**Database:**  
CA

**Certificate #:** 3-1818-87-  
**Application Year:** 87  
**Issue Date:** 10/21/1987  
**Approval Type:** Municipal sewage  
**Status:** Approved  
**Application Type:**  
**Client Name:**  
**Client Address:**  
**Client City:**  
**Client Postal Code:**  
**Project Description:**  
**Contaminants:**  
**Emission Control:**

---

**Site:** GEOFMAN PROPERTIES LTD.  
WALDEN CIRCLE PRIVATE SEWERS MISSISSAUGA CITY ON

**Database:**  
CA

**Certificate #:** 3-0102-86-  
**Application Year:** 86  
**Issue Date:** 2/18/1986  
**Approval Type:** Municipal sewage  
**Status:** Approved  
**Application Type:**  
**Client Name:**  
**Client Address:**  
**Client City:**  
**Client Postal Code:**  
**Project Description:**  
**Contaminants:**  
**Emission Control:**

---

---

**Site:** GEOFMAN PROPERTIES LTD.  
WALDEN CIRCLE PRIVATE MAIN MISSISSAUGA CITY ON

**Database:**  
CA

**Certificate #:** 7-0071-86-  
**Application Year:** 86  
**Issue Date:** 2/18/1986  
**Approval Type:** Municipal water  
**Status:** Approved  
**Application Type:**  
**Client Name:**  
**Client Address:**  
**Client City:**  
**Client Postal Code:**  
**Project Description:**  
**Contaminants:**  
**Emission Control:**

---

**Site:** W. FUJARCZUK  
ROYAL WINDSOR DR. MISSISSAUGA CITY ON

**Database:**  
CA

**Certificate #:** 7-0127-88-  
**Application Year:** 88  
**Issue Date:** 2/23/1988  
**Approval Type:** Municipal water  
**Status:** Approved  
**Application Type:**  
**Client Name:**  
**Client Address:**  
**Client City:**  
**Client Postal Code:**  
**Project Description:**  
**Contaminants:**  
**Emission Control:**

---

**Site:** R.M. OF PEEL  
SOUTHDOWN/ORR RDS/LAKESHORE RD MISSISSAUGA ON

**Database:**  
CA

**Certificate #:** 7-1178-98-  
**Application Year:** 98  
**Issue Date:** 12/14/1998  
**Approval Type:** Municipal water  
**Status:** Approved  
**Application Type:**  
**Client Name:**  
**Client Address:**  
**Client City:**  
**Client Postal Code:**  
**Project Description:**  
**Contaminants:**  
**Emission Control:**

---

**Site:** NEW PEEL DEV. CORP. LTD.  
WALDEN CR. MISSISSAUGA ON

**Database:**  
CA

**Certificate #:** 7-0463-85-006  
**Application Year:** 85  
**Issue Date:** 6/25/85  
**Approval Type:** Municipal water  
**Status:** Approved  
**Application Type:**  
**Client Name:**

**Client Address:**  
**Client City:**  
**Client Postal Code:**  
**Project Description:**  
**Contaminants:**  
**Emission Control:**

---

**Site:** NEW PEEL DEV. CORP. LTD.  
WALDEN CR. MISSISSAUGA ON

**Database:**  
CA

**Certificate #:** 3-0660-85-006  
**Application Year:** 85  
**Issue Date:** 6/25/85  
**Approval Type:** Municipal sewage  
**Status:** Approved  
**Application Type:**  
**Client Name:**  
**Client Address:**  
**Client City:**  
**Client Postal Code:**  
**Project Description:**  
**Contaminants:**  
**Emission Control:**

---

**Site:** NEW PEEL DEV. CORP. LTD.  
WALDEN CIRLE MISSISSAUGA ON

**Database:**  
CA

**Certificate #:** 7-0972-85-006  
**Application Year:** 85  
**Issue Date:** 10/24/85  
**Approval Type:** Municipal water  
**Status:** Approved  
**Application Type:**  
**Client Name:**  
**Client Address:**  
**Client City:**  
**Client Postal Code:**  
**Project Description:**  
**Contaminants:**  
**Emission Control:**

---

**Site:** NEW PEEL DEV. CORP. LTD.  
WALDEN CIRLE MISSISSAUGA ON

**Database:**  
CA

**Certificate #:** 3-1306-85-006  
**Application Year:** 85  
**Issue Date:** 10/24/85  
**Approval Type:** Municipal sewage  
**Status:** Approved  
**Application Type:**  
**Client Name:**  
**Client Address:**  
**Client City:**  
**Client Postal Code:**  
**Project Description:**  
**Contaminants:**  
**Emission Control:**

---

**Site:** Along Erin Mills Parkway  
Part of Lot 32, Concession 2, North of Dundas St. Mississauga ON

**Database:**  
CA

**Certificate #:** 7643-54JJNG

**Application Year:** 01  
**Issue Date:** 11/16/01  
**Approval Type:** Municipal & Private water  
**Status:** Approved  
**Application Type:** New Certificate of Approval  
**Client Name:** The Corporation of the Regional Municipality of Peel  
**Client Address:** 10 Peel Centre Drive, Fourth Floor  
**Client City:** Brampton  
**Client Postal Code:** L6T 4B9  
**Project Description:** Watermain construction  
**Contaminants:**  
**Emission Control:**

---

**Site:** **Lorne Park Water Treatment Plant**  
**Lakeshore Rd. West Mississauga ON**

**Database:**  
**CA**

**Certificate #:** 0370-4GEQMA  
**Application Year:** 00  
**Issue Date:** 2/17/00  
**Approval Type:** Municipal & Private water  
**Status:** Approved  
**Application Type:** New Certificate of Approval  
**Client Name:** Corporation of the Regional Municipality of Peel  
**Client Address:** 10 Peel Centre Drive  
**Client City:** Brampton  
**Client Postal Code:** L6T 4B9  
**Project Description:** Removal of existing anthracite and a portion of the sand media from the existing filters 1-8 at the Lorne Park water Treatment Plant and replacement with new sand Granular Activated Carbon (GAC) filter media.  
**Contaminants:**  
**Emission Control:**

---

**Site:** **Clarkson Crossing Plaza**  
**Lot 31, Conc. 3 SDS., Parts 1-3, 43R-25635 Mississauga ON**

**Database:**  
**CA**

**Certificate #:** 8347-5BARUK  
**Application Year:** 02  
**Issue Date:** 6/21/02  
**Approval Type:** Municipal & Private sewage  
**Status:** Approved  
**Application Type:** New Certificate of Approval  
**Client Name:** Penretail 1 Ltd.  
**Client Address:** 330 Front Street West, Suite #1200  
**Client City:** Toronto  
**Client Postal Code:** M5V 3B7  
**Project Description:** Approval is sought for the construction of storm sewers on Royal Windsor Drive and Easement.  
**Contaminants:**  
**Emission Control:**

---

**Site:** **G.L. BALL CLEARVIEW CREEK CANNELIZATION**  
**LAKESHORE RD. MISSISSAUGA CITY ON**

**Database:**  
**CA**

**Certificate #:** 3-1828-88-  
**Application Year:** 88  
**Issue Date:** 9/28/1988  
**Approval Type:** Municipal sewage  
**Status:** Cancelled  
**Application Type:**  
**Client Name:**  
**Client Address:**  
**Client City:**  
**Client Postal Code:**  
**Project Description:**  
**Contaminants:**  
**Emission Control:**

---

**Site:** MISSISSAUGA CITY  
LAKESHORE RD. TURTLE CREEK MISSISSAUGA CITY ON

**Database:**  
CA

**Certificate #:** 3-1566-87-  
**Application Year:** 87  
**Issue Date:** 9/4/1987  
**Approval Type:** Municipal sewage  
**Status:** Approved  
**Application Type:**  
**Client Name:**  
**Client Address:**  
**Client City:**  
**Client Postal Code:**  
**Project Description:**  
**Contaminants:**  
**Emission Control:**

---

**Site:** UBA Inc.  
Royal Windsor Drive Mississauga ON

**Database:**  
CONV

**File No:** 011301  
**Crown Brief No:**  
**Court Location:**  
**Publication City:**  
**Publication Title:**  
**Act:**  
**Act(s):**  
**First Matter:**  
**Second Matter:**  
**Investigation 1:**  
**Investigation 2:**  
**Penalty Imposed:**  
**Description:**

**Location:**  
**Region:**  
**Ministry District:**

UBA Inc. was fined \$100,000 today, plus an additional 25 per cent victim fine surcharge, after pleading guilty to discharging a contaminant into the natural environment that caused adverse effects, including: the evacuation of a neighbouring school, park, community centre and significant disruption to transportation services, contrary to the Environmental Protection Act (EPA). UBA Inc. owns and operates a chemical manufacturing and distribution facility located at 2605 Royal Windsor Drive in Mississauga. The Court heard that on May 13, 2004, a UBA Inc. employee was involved in the manufacture of a product used to clean pipes in dairy farms. That employee added two acids to an empty UBA tanker truck. The addition of the two acids without the presence of water resulted in a chemical reaction inside the tanker truck. The heat of the reaction produced an orange/red cloud of oxides of nitrogen gas that escaped through an open hatch. The company immediately contacted 911 and also ordered the evacuation of its facility. The Mississauga Fire Department, including Hazardous Material Officials, attended at the site shortly after 3:00 p.m. and observed that a continuous release of the orange/red cloud from the tanker truck was migrating off-site. Peel Regional Police and the Ministry of the Environment also attended the incident. The fire department ordered the evacuation of the surrounding area, including: Clarkson Park, Clarkson Secondary School, Clarkson Community Pool and the Mini Skool. Local residents were ordered to stay inside their homes with their doors and windows closed and GO Transit's Lakeshore West Train line had to be sealed off to railway traffic affecting some 23,000 rush hour commuters. At 9:00 p.m., firefighters, and a private emergency response unit, hired by UBA Inc., were able to cease the discharge and the evacuation order was lifted. The Ministry's Investigations and Enforcement Branch laid charges following an investigation. UBA Inc. pleaded guilty to discharging a contaminant, namely smoke and oxides of nitrogen, into the natural environment causing an adverse effect, contrary to section 14(1) of the EPA.

**Background:**  
**URL:**

#### **Additional Details**

**Publication Date:**  
**Count:** 1  
**Act:** EPA  
**Regulation:**  
**Section:** 14(1)  
**Act/Regulation/Section:** EPA- -14(1)  
**Date of Offence:**



**Date of Conviction:**  
**Date Charged:** 1/13/2006  
**Charge Disposition:** Fine, victim fine surcharge  
**Fine:** \$100,000  
**Synopsis:**

---

**Site:** **Petro-Canada Products**  
**Lot 32, Conc 3, South of Dundas CITY OF MISSISSAUGA ON**

**Database:**  
**EBR**

**EBR Registry No:** IA8E0346  
**Ministry Ref No:** 8359293  
**Notice Type:** Instrument Decision  
**Notice Stage:**  
**Notice Date:** August 30, 2001  
**Proposal Date:** March 16, 1998  
**Year:** 1998  
**Decision Posted:**  
**Exception Posted:**  
**Section:**  
**Act 1:**  
**Act 2:**  
**Site Location Map:**

**Instrument Type:** (EPA s. 9) - Approval for discharge into the natural environment other than water (i.e. Air)  
**Off Instrument Name:**  
**Posted By:**  
**Company Name:** Petro-Canada Products  
**Site Address:**  
**Location Other:**  
**Proponent Name:**  
**Proponent Address:** Central Region Business Centre, 3275 Rebecca St., Oakville Ontario, L6L 6N5  
**Comment Period:**  
**URL:**

**Site Location Details:**

Lot 32, Conc 3, South of Dundas CITY OF MISSISSAUGA

---

**Site:** **Trans Northern Pipelines Inc.**  
**Lot 31, Plan 727, Lot 17, Plan 537 S of Dundas St Mississauga ON L4Y 1W3**

**Database:**  
**GEN**

**Generator No:** ON5140497  
**SIC Code:**  
**SIC Description:**  
**Approval Years:** As of Oct 2019  
**PO Box No:**  
**Country:** Canada  
**Status:** Registered  
**Co Admin:**  
**Choice of Contact:**  
**Phone No Admin:**  
**Contaminated Facility:**  
**MHSW Facility:**

**Detail(s)**

**Waste Class:** 146 L  
**Waste Class Name:** Other specified inorganic sludges, slurries or solids

---

**Site:** **TRANS-NORTHERN PIPELINES INC.**  
**CLARKSON PUMP STATION SOUTHDOWN ROAD, PETRO-CANADA REFINERY MISSISSAUGA ON**

**Database:**  
**GEN**

**Generator No:** ON0174731  
**SIC Code:** 0711  
**SIC Description:** CONV. OIL & GAS IND.  
**Approval Years:** 93,94,95,96,97,98,99,00,01  
**PO Box No:**  
**Country:**  
**Status:**  
**Co Admin:**  
**Choice of Contact:**

Phone No Admin:  
Contaminated Facility:  
MHSW Facility:

Detail(s)

Waste Class: 221  
Waste Class Name: LIGHT FUELS

---

Site: *The Shores of Port Credit Inc.*  
*Lakeshore Road West Mississauga ON L5H 0A4*

**Database:**  
*GEN*

Generator No: ON9951141  
SIC Code:  
SIC Description:  
Approval Years: As of Dec 2018  
PO Box No:  
Country: Canada  
Status: Registered  
Co Admin:  
Choice of Contact:  
Phone No Admin:  
Contaminated Facility:  
MHSW Facility:

Detail(s)

Waste Class: 251 L  
Waste Class Name: Waste oils/sludges (petroleum based)

---

Site: *Trans-Northern Pipelines Inc.*  
*Lot 31, Concession 2, South of Dundas St Mississauga ON L5J 2Z2*

**Database:**  
*GEN*

Generator No: ON3791892  
SIC Code:  
SIC Description:  
Approval Years: As of Oct 2019  
PO Box No:  
Country: Canada  
Status: Registered  
Co Admin:  
Choice of Contact:  
Phone No Admin:  
Contaminated Facility:  
MHSW Facility:

Detail(s)

Waste Class: 146 L  
Waste Class Name: Other specified inorganic sludges, slurries or solids

---

Site: *Trans Northern Pipelines Inc.*  
*Lot 32, Concession 2, South Of Dundas St Mississauga ON L5J 0B3*

**Database:**  
*GEN*

Generator No: ON4222299  
SIC Code:  
SIC Description:  
Approval Years: As of Nov 2021  
PO Box No:  
Country: Canada  
Status: Registered  
Co Admin:  
Choice of Contact:  
Phone No Admin:

**Contaminated Facility:**  
**MHSW Facility:**

**Detail(s)**

**Waste Class:** 146 L  
**Waste Class Name:** Other specified inorganic sludges, slurries or solids

---

**Site:** *The Regional Municipality of Peel  
Lakeshore Rd W Mississauga ON L5J 1J7*

**Database:**  
*SPL*

**Ref No:** 8216-BLJJ89  
**Year:**  
**Incident Dt:** 2020/02/06  
**Dt MOE Arvl on Scn:**  
**MOE Reported Dt:** 2020/02/06  
**Dt Document Closed:** 2020/04/15  
**Site No:** 3866-BLJNE7  
**MOE Response:** No  
**Site County/District:** Regional Municipality of Peel  
**Site Geo Ref Meth:** NA  
**Site District Office:** Halton-Peel  
**Nearest Watercourse:**  
**Site Name:** Lakeshore Road West & Inverhouse Drive  
**Site Address:** Lakeshore Rd W  
**Site Region:** Central  
**Site Municipality:** Mississauga  
**Site Lot:**  
**Site Conc:** NA  
**Site Geo Ref Accu:** NA  
**Site Map Datum:** NA  
**Northing:** NA  
**Easting:** NA  
**Incident Cause:**  
**Incident Preceding Spill:** Leak/Break  
**Environment Impact:**  
**Health Env Consequence:**  
**Nature of Impact:**  
**Contaminant Qty:** 1 other - see incident description  
**Contaminant Qty 1:** 1  
**Contaminant Unit:** other - see incident description  
**Client Type:** Municipal Government  
**Source Type:** Water Supply  
**Contaminant Code:** 41  
**Contaminant Name:** WATER/SEDIMENT  
**Contaminant Limit 1:**  
**Contam Limit Freq 1:** n/a  
**Contaminant UN No 1:** n/a  
**Receiving Medium:** Surface Water  
**Incident Reason:** Equipment Failure  
**Incident Summary:** Region of Peel: watermain break-silt to Sheridan Creek  
**Activity Preceding Spill:**  
**Property 2nd Watershed:**  
**Property Tertiary Watershed:**  
**Sector Type:** Miscellaneous Communal  
**SAC Action Class:** Watercourse Spills  
**Call Report Locatn Geodata:**  
**Time Reported:**  
**System Facility Address:**  
**Client Name:** The Regional Municipality of Peel

**Municipality No:**  
**Nature of Damage:**  
**Discharger Report:**  
**Material Group:**  
**Impact to Health:** 2 - Minor Environment  
**Agency Involved:**

---

**Site:** *Metrolinx  
Southdown Rd and Lakeshore Blvd Mississauga ON*

**Database:**  
*SPL*

**Ref No:** 1251-9KAVZF  
**Year:**  
**Municipality No:**  
**Nature of Damage:**

**Incident Dt:** 2014/05/20  
**Dt MOE Arvl on Scn:**  
**MOE Reported Dt:** 2014/05/20  
**Dt Document Closed:** 2014/08/13  
**Site No:** NA  
**MOE Response:** Deferred Field Response  
**Site County/District:**  
**Site Geo Ref Meth:**  
**Site District Office:**  
**Nearest Watercourse:**  
**Site Name:** Go Transit Station<UNOFFICIAL>  
**Site Address:** Southdown Rd and Lakeshore Blvd  
**Site Region:**  
**Site Municipality:** Mississauga  
**Site Lot:**  
**Site Conc:**  
**Site Geo Ref Accu:**  
**Site Map Datum:**  
**Northing:**  
**Easting:**  
**Incident Cause:** Overflow/Surcharge  
**Incident Preceding Spill:**  
**Environment Impact:** Confirmed  
**Health Env Consequence:**  
**Nature of Impact:** Other Impact(s); Surface Water Pollution  
**Contaminant Qty:** 0 other - see incident description  
**Contaminant Qty 1:** 0  
**Contaminant Unit:** other - see incident description  
**Client Type:**  
**Source Type:**  
**Contaminant Code:** 44  
**Contaminant Name:** SEWAGE,RAW UNCHLORINATED  
**Contaminant Limit 1:**  
**Contam Limit Freq 1:**  
**Contaminant UN No 1:**  
**Receiving Medium:**  
**Incident Reason:** Unknown / N/A  
**Incident Summary:** DWMD GO Transit, Sanitary spill, to catchbasin  
**Activity Preceding Spill:**  
**Property 2nd Watershed:**  
**Property Tertiary Watershed:**  
**Sector Type:** Sewer (Private or Municipal)  
**SAC Action Class:** Watercourse Spills  
**Call Report Locatn Geodata:**  
**Time Reported:**  
**System Facility Address:**  
**Client Name:** Metrolinx

**Discharger Report:**  
**Material Group:**  
**Impact to Health:**  
**Agency Involved:**

**Site:** Canadian National Transportation Line (CNTL)<UNOFFICIAL>; Owner of Truck: Bekman's Tran Services<UNOFFICIAL> Southdown Rd, Northbound Curb Lane about 200-300m south of QEW Mississauga ON

**Database:**  
**SPL**

**Ref No:** 1440-9D8347  
**Year:**  
**Incident Dt:** 2013/11/06  
**Dt MOE Arvl on Scn:**  
**MOE Reported Dt:** 2013/11/06  
**Dt Document Closed:**  
**Site No:**  
**MOE Response:** No Field Response  
**Site County/District:**  
**Site Geo Ref Meth:**  
**Site District Office:**  
**Nearest Watercourse:**  
**Site Name:** Side of road<UNOFFICIAL>  
**Site Address:** Southdown Rd, Northbound Curb Lane about 200-300m south of QEW  
**Site Region:**

**Municipality No:**  
**Nature of Damage:**  
**Discharger Report:**  
**Material Group:**  
**Impact to Health:**  
**Agency Involved:**

**Site Municipality:** Mississauga  
**Site Lot:**  
**Site Conc:**  
**Site Geo Ref Accu:**  
**Site Map Datum:**  
**Northing:**  
**Easting:**  
**Incident Cause:** Leak/Break  
**Incident Preceding Spill:**  
**Environment Impact:** Confirmed  
**Health Env Consequence:**  
**Nature of Impact:** Surface Water Pollution  
**Contaminant Qty:** 100 L  
**Contaminant Qty 1:** 100  
**Contaminant Unit:** L  
**Client Type:**  
**Source Type:**  
**Contaminant Code:** 13  
**Contaminant Name:** DIESEL FUEL  
**Contaminant Limit 1:**  
**Contam Limit Freq 1:**  
**Contaminant UN No 1:**  
**Receiving Medium:**  
**Incident Reason:** Equipment Failure  
**Incident Summary:** Bekman's Tran Services, 50-100L Diesel to CB, unrecoverable  
**Activity Preceding Spill:**  
**Property 2nd Watershed:**  
**Property Tertiary Watershed:**  
**Sector Type:** Motor Vehicle  
**SAC Action Class:** Watercourse Spills  
**Call Report Locatn Geodata:**  
**Time Reported:**  
**System Facility Address:**  
**Client Name:** Canadian National Transportation Line (CNTL)<UNOFFICIAL>; Owner of Truck: Bekman's Tran Services<UNOFFICIAL>

**Site:** UNKNOWN  
 DITCH/CREEK NEAR ROYAL WINDSOR DR BRIDGE CONSTRUCTION,SOUTH OF QEW/403 MISSISSAUGA CITY ON  
**Database:** SPL

<b>Ref No:</b>	178171	<b>Municipality No:</b>	21102
<b>Year:</b>		<b>Nature of Damage:</b>	
<b>Incident Dt:</b>	//	<b>Discharger Report:</b>	
<b>Dt MOE Arvl on Scn:</b>		<b>Material Group:</b>	
<b>MOE Reported Dt:</b>	3/3/2000	<b>Impact to Health:</b>	
<b>Dt Document Closed:</b>		<b>Agency Involved:</b>	HALTON REGION
<b>Site No:</b>			
<b>MOE Response:</b>			
<b>Site County/District:</b>			
<b>Site Geo Ref Meth:</b>			
<b>Site District Office:</b>			
<b>Nearest Watercourse:</b>			
<b>Site Name:</b>			
<b>Site Address:</b>			
<b>Site Region:</b>			
<b>Site Municipality:</b>	MISSISSAUGA CITY		
<b>Site Lot:</b>			
<b>Site Conc:</b>			
<b>Site Geo Ref Accu:</b>			
<b>Site Map Datum:</b>			
<b>Northing:</b>			
<b>Easting:</b>			
<b>Incident Cause:</b>	UNKNOWN		
<b>Incident Preceding Spill:</b>			
<b>Environment Impact:</b>	CONFIRMED		
<b>Health Env Consequence:</b>			
<b>Nature of Impact:</b>	Multi Media Pollution		

**Contaminant Qty:**  
**Contaminant Qty 1:**  
**Contaminant Unit:**  
**Client Type:**  
**Source Type:**  
**Contaminant Code:**  
**Contaminant Name:**  
**Contaminant Limit 1:**  
**Contam Limit Freq 1:**  
**Contaminant UN No 1:**  
**Receiving Medium:** LAND / WATER  
**Incident Reason:** UNKNOWN  
**Incident Summary:** UKN SRC-OIL SHEEN DITCH LEADING TO SMALL CREEK. CN BOOMED. REGION.  
**Activity Preceding Spill:**  
**Property 2nd Watershed:**  
**Property Tertiary Watershed:**  
**Sector Type:**  
**SAC Action Class:**  
**Call Report Locatn Geodata:**  
**Time Reported:**  
**System Facility Address:**  
**Client Name:**

**Site:** **Harmac Transportation Inc.**  
**Southdown Rd, Clarkson Mississauga ON**

**Database:**  
**SPL**

**Ref No:** 4378-7YPJ7K  
**Year:**  
**Incident Dt:**  
**Dt MOE Arvl on Scn:**  
**MOE Reported Dt:** 12/13/2009  
**Dt Document Closed:**  
**Site No:**  
**MOE Response:**  
**Site County/District:**  
**Site Geo Ref Meth:**  
**Site District Office:**  
**Nearest Watercourse:**  
**Site Name:** Petro Canada Terminal<UNOFFICIAL>  
**Site Address:**  
**Site Region:**  
**Site Municipality:**  
**Site Lot:**  
**Site Conc:**  
**Site Geo Ref Accu:**  
**Site Map Datum:**  
**Northing:**  
**Easting:**  
**Incident Cause:** Pipe Or Hose Leak  
**Incident Preceding Spill:**  
**Environment Impact:** Not Anticipated  
**Health Env Consequence:**  
**Nature of Impact:**  
**Contaminant Qty:** 30 L  
**Contaminant Qty 1:** 30  
**Contaminant Unit:** L  
**Client Type:**  
**Source Type:**  
**Contaminant Code:** 14  
**Contaminant Name:** VACUUM GAS OIL (CAT FEED STOCK)  
**Contaminant Limit 1:**  
**Contam Limit Freq 1:**  
**Contaminant UN No 1:**  
**Receiving Medium:**  
**Incident Reason:** Equipment Failure - Malfunction of system components  
**Incident Summary:** Harmac Transport: 30 L of vac gas oil to ground, cleaned  
**Activity Preceding Spill:**

Property 2nd Watershed:  
Property Tertiary Watershed:  
Sector Type: Other  
SAC Action Class: Land Spills  
Call Report Locatn Geodata:  
Time Reported:  
System Facility Address:  
Client Name: Harmac Transportation Inc.

**Site:** Lakeshore Road West Mississauga ON

**Database:**  
SPL

Ref No: 3281-7AVJ8A  
Year:  
Incident Dt:  
Dt MOE Arvl on Scn:  
MOE Reported Dt: 1/15/2008  
Dt Document Closed: 4/10/2008  
Site No:  
MOE Response: No Field Response  
Site County/District:  
Site Geo Ref Meth:  
Site District Office: Halton-Peel  
Nearest Watercourse:  
Site Name: Lakeshore Road West  
Site Address:  
Site Region:  
Site Municipality: Mississauga  
Site Lot:  
Site Conc:  
Site Geo Ref Accu:  
Site Map Datum:  
Northing: NA  
Easting: NA  
Incident Cause: Unknown  
Incident Preceding Spill:  
Environment Impact: Possible  
Health Env Consequence:  
Nature of Impact: Surface Water Pollution  
Contaminant Qty: other - see incident description  
Contaminant Qty 1:  
Contaminant Unit: other - see incident description  
Client Type:  
Source Type:  
Contaminant Code: 43  
Contaminant Name: SEDIMENT(SUSPENDED SOLIDS/ SAND/ SILT)  
Contaminant Limit 1:  
Contam Limit Freq 1:  
Contaminant UN No 1:  
Receiving Medium:  
Incident Reason: Unknown - Reason not determined  
Incident Summary: Sheridan Creek ¿ bright yellow colour  
Activity Preceding Spill:  
Property 2nd Watershed:  
Property Tertiary Watershed:  
Sector Type: Other  
SAC Action Class: Pollution Incident Reports (PIRs) and ¿Other¿ calls  
Call Report Locatn Geodata:  
Time Reported:  
System Facility Address:  
Client Name:

Municipality No:  
Nature of Damage:  
Discharger Report:  
Material Group:  
Impact to Health:  
Agency Involved:

**Site:** The Corporation of the City of Mississauga  
RICHARDS MEMORIAL PARK, NEAR LAKESHORE RD.<UNOFFICIAL> Mississauga ON

**Database:**  
SPL

Ref No: 2472-5NVTUC Municipality No:

**Year:**  
**Incident Dt:** 6/26/2003  
**Dt MOE Arvl on Scn:**  
**MOE Reported Dt:** 6/26/2003  
**Dt Document Closed:**  
**Site No:**  
**MOE Response:**  
**Site County/District:**  
**Site Geo Ref Meth:**  
**Site District Office:** Halton-Peel  
**Nearest Watercourse:**  
**Site Name:** RICHARDS MEMORIAL PARK, NEAR LAKESHORE RD.<UNOFFICIAL>  
**Site Address:**  
**Site Region:** Central  
**Site Municipality:** Mississauga  
**Site Lot:**  
**Site Conc:**  
**Site Geo Ref Accu:**  
**Site Map Datum:**  
**Northing:**  
**Easting:**  
**Incident Cause:**  
**Incident Preceding Spill:**  
**Environment Impact:** Possible  
**Health Env Consequence:**  
**Nature of Impact:** Human Health/Safety  
**Contaminant Qty:**  
**Contaminant Qty 1:**  
**Contaminant Unit:**  
**Client Type:**  
**Source Type:**  
**Contaminant Code:** 44  
**Contaminant Name:** SEWAGE,RAW UNCHLORINATED  
**Contaminant Limit 1:**  
**Contam Limit Freq 1:**  
**Contaminant UN No 1:**  
**Receiving Medium:** Land  
**Incident Reason:**  
**Incident Summary:** Richards Memorial Park-small sewage spill.  
**Activity Preceding Spill:**  
**Property 2nd Watershed:**  
**Property Tertiary Watershed:**  
**Sector Type:** Other Plant - Sewage Municipal  
**SAC Action Class:** Spill to Land  
**Call Report Locatn Geodata:**  
**Time Reported:**  
**System Facility Address:**  
**Client Name:** The Corporation of the City of Mississauga

**Site:** GREEN SPACE SERVICES(SEARS LAW  
 JACK DARLING PARK,LAKESHORE ROAD. TANK TRUCK (CARGO) MISSISSAUGA CITY ON

**Database:**  
 SPL

**Ref No:** 230431  
**Year:**  
**Incident Dt:** 7/2/2002  
**Dt MOE Arvl on Scn:**  
**MOE Reported Dt:** 7/2/2002  
**Dt Document Closed:**  
**Site No:**  
**MOE Response:**  
**Site County/District:**  
**Site Geo Ref Meth:**  
**Site District Office:**  
**Nearest Watercourse:**  
**Site Name:**  
**Site Address:**  
**Site Region:**

**Municipality No:** 21102  
**Nature of Damage:**  
**Discharger Report:**  
**Material Group:**  
**Impact to Health:**  
**Agency Involved:** WORKS



**Site Municipality:** MISSISSAUGA CITY  
**Site Lot:**  
**Site Conc:**  
**Site Geo Ref Accu:**  
**Site Map Datum:**  
**Northing:**  
**Easting:**  
**Incident Cause:** UNKNOWN  
**Incident Preceding Spill:**  
**Environment Impact:** POSSIBLE  
**Health Env Consequence:**  
**Nature of Impact:** Soil contamination  
**Contaminant Qty:**  
**Contaminant Qty 1:**  
**Contaminant Unit:**  
**Client Type:**  
**Source Type:**  
**Contaminant Code:**  
**Contaminant Name:**  
**Contaminant Limit 1:**  
**Contam Limit Freq 1:**  
**Contaminant UN No 1:**  
**Receiving Medium:** WATER  
**Incident Reason:** UNKNOWN  
**Incident Summary:** GREEN SPACE-30 L KILLEX TOL LOT,REGION RESPONDED.  
**Activity Preceding Spill:**  
**Property 2nd Watershed:**  
**Property Tertiary Watershed:**  
**Sector Type:**  
**SAC Action Class:**  
**Call Report Locatn Geodata:**  
**Time Reported:**  
**System Facility Address:**  
**Client Name:**

**Site:** TRANSPORT TRUCK  
 SOUTHDOWN ROAD MOTOR VEHICLE (OPERATING FLUID) MISSISSAUGA CITY ON

**Database:**  
 SPL

<b>Ref No:</b>	139643	<b>Municipality No:</b>	21102
<b>Year:</b>		<b>Nature of Damage:</b>	
<b>Incident Dt:</b>	4/17/1997	<b>Discharger Report:</b>	
<b>Dt MOE Arvl on Scn:</b>		<b>Material Group:</b>	
<b>MOE Reported Dt:</b>	4/17/1997	<b>Impact to Health:</b>	
<b>Dt Document Closed:</b>		<b>Agency Involved:</b>	REGION OF PEEL
<b>Site No:</b>			
<b>MOE Response:</b>			
<b>Site County/District:</b>			
<b>Site Geo Ref Meth:</b>			
<b>Site District Office:</b>			
<b>Nearest Watercourse:</b>			
<b>Site Name:</b>			
<b>Site Address:</b>			
<b>Site Region:</b>			
<b>Site Municipality:</b>	MISSISSAUGA CITY		
<b>Site Lot:</b>			
<b>Site Conc:</b>			
<b>Site Geo Ref Accu:</b>			
<b>Site Map Datum:</b>			
<b>Northing:</b>			
<b>Easting:</b>			
<b>Incident Cause:</b>	OTHER CONTAINER LEAK		
<b>Incident Preceding Spill:</b>			
<b>Environment Impact:</b>	NOT ANTICIPATED		
<b>Health Env Consequence:</b>			
<b>Nature of Impact:</b>			
<b>Contaminant Qty:</b>			
<b>Contaminant Qty 1:</b>			

**Contaminant Unit:**  
**Client Type:**  
**Source Type:**  
**Contaminant Code:**  
**Contaminant Name:**  
**Contaminant Limit 1:**  
**Contam Limit Freq 1:**  
**Contaminant UN No 1:**  
**Receiving Medium:** LAND  
**Incident Reason:** OTHER  
**Incident Summary:** SUNDOWN TANK LINES-UKN QTY DIESEL TO ROADWAY, SOME IN REFINERY LOT.  
**Activity Preceding Spill:**  
**Property 2nd Watershed:**  
**Property Tertiary Watershed:**  
**Sector Type:**  
**SAC Action Class:**  
**Call Report Locatn Geodata:**  
**Time Reported:**  
**System Facility Address:**  
**Client Name:**

**Site:** Lakeshore Rd. W. lot 30 con 3 Mississauga ON

**Database:**  
 WWIS

<b>Well ID:</b>	7428708	<b>Flowing (Y/N):</b>	
<b>Construction Date:</b>		<b>Flow Rate:</b>	
<b>Use 1st:</b>	Monitoring	<b>Data Entry Status:</b>	
<b>Use 2nd:</b>		<b>Data Src:</b>	
<b>Final Well Status:</b>	Observation Wells	<b>Date Received:</b>	09/13/2022
<b>Water Type:</b>		<b>Selected Flag:</b>	TRUE
<b>Casing Material:</b>		<b>Abandonment Rec:</b>	
<b>Audit No:</b>	O7JHB9T4	<b>Contractor:</b>	7472
<b>Tag:</b>	A357800	<b>Form Version:</b>	9
<b>Constructn Method:</b>		<b>Owner:</b>	
<b>Elevation (m):</b>		<b>County:</b>	PEEL
<b>Elevatn Reliability:</b>		<b>Lot:</b>	030
<b>Depth to Bedrock:</b>		<b>Concession:</b>	03
<b>Well Depth:</b>		<b>Concession Name:</b>	DS S
<b>Overburden/Bedrock:</b>		<b>Easting NAD83:</b>	
<b>Pump Rate:</b>		<b>Northing NAD83:</b>	
<b>Static Water Level:</b>		<b>Zone:</b>	
<b>Clear/Cloudy:</b>		<b>UTM Reliability:</b>	
<b>Municipality:</b>	MISSISSAUGA CITY		
<b>Site Info:</b>			

**Bore Hole Information**

<b>Bore Hole ID:</b>	1009203027	<b>Elevation:</b>	
<b>DP2BR:</b>		<b>Elevrc:</b>	
<b>Spatial Status:</b>		<b>Zone:</b>	17
<b>Code OB:</b>		<b>East83:</b>	610845.00
<b>Code OB Desc:</b>		<b>North83:</b>	4818588.00
<b>Open Hole:</b>		<b>Org CS:</b>	UTM83
<b>Cluster Kind:</b>		<b>UTMRC:</b>	4
<b>Date Completed:</b>	08/22/2022	<b>UTMRC Desc:</b>	margin of error : 30 m - 100 m
<b>Remarks:</b>		<b>Location Method:</b>	wwr
<b>Location Method Desc:</b>	on Water Well Record		
<b>Elevrc Desc:</b>			
<b>Location Source Date:</b>			
<b>Improvement Location Source:</b>			
<b>Improvement Location Method:</b>			
<b>Source Revision Comment:</b>			
<b>Supplier Comment:</b>			

**Overburden and Bedrock**

**Materials Interval**

**Formation ID:** 1009203143  
**Layer:** 2  
**Color:** 2  
**General Color:** GREY  
**Material 1:** 17  
**Material 1 Desc:** SHALE  
**Material 2:**  
**Material 2 Desc:**  
**Material 3:** 73  
**Material 3 Desc:** HARD  
**Formation Top Depth:** 10.0  
**Formation End Depth:** 34.5  
**Formation End Depth UOM:** ft

**Overburden and Bedrock**

**Materials Interval**

**Formation ID:** 1009203142  
**Layer:** 1  
**Color:** 6  
**General Color:** BROWN  
**Material 1:** 06  
**Material 1 Desc:** SILT  
**Material 2:** 08  
**Material 2 Desc:** FINE SAND  
**Material 3:** 79  
**Material 3 Desc:** PACKED  
**Formation Top Depth:** 0.0  
**Formation End Depth:** 10.0  
**Formation End Depth UOM:** ft

**Annular Space/Abandonment  
Sealing Record**

**Plug ID:** 1009203234  
**Layer:** 1  
**Plug From:** 0.0  
**Plug To:** 23.5  
**Plug Depth UOM:** ft

**Annular Space/Abandonment  
Sealing Record**

**Plug ID:** 1009203215  
**Layer:** 1  
**Plug From:**  
**Plug To:**  
**Plug Depth UOM:** ft

**Annular Space/Abandonment  
Sealing Record**

**Plug ID:** 1009203235  
**Layer:** 2  
**Plug From:** 23.5  
**Plug To:** 34.5  
**Plug Depth UOM:** ft

**Method of Construction & Well  
Use**

**Method Construction ID:** 1009203078  
**Method Construction Code:** E

**Method Construction:** Auger  
**Other Method Construction:**

**Pipe Information**

**Pipe ID:** 1009203060  
**Casing No:** 0  
**Comment:**  
**Alt Name:**

**Construction Record - Casing**

**Casing ID:** 1009203162  
**Layer:** 1  
**Material:** 5  
**Open Hole or Material:** PLASTIC  
**Depth From:** 0.0  
**Depth To:** 24.5  
**Casing Diameter:** 2.0  
**Casing Diameter UOM:** inch  
**Casing Depth UOM:** ft

**Construction Record - Screen**

**Screen ID:** 1009203172  
**Layer:** 1  
**Slot:** 10  
**Screen Top Depth:** 24.5  
**Screen End Depth:** 34.5  
**Screen Material:** 5  
**Screen Depth UOM:** ft  
**Screen Diameter UOM:** inch  
**Screen Diameter:** 2.5

**Results of Well Yield Testing**

**Pumping Test Method Desc:**  
**Pump Test ID:** 1009203061  
**Pump Set At:**  
**Static Level:**  
**Final Level After Pumping:**  
**Recommended Pump Depth:**  
**Pumping Rate:**  
**Flowing Rate:**  
**Recommended Pump Rate:**  
**Levels UOM:** ft  
**Rate UOM:** GPM  
**Water State After Test Code:**  
**Water State After Test:**  
**Pumping Test Method:**  
**Pumping Duration HR:**  
**Pumping Duration MIN:**  
**Flowing:**

**Hole Diameter**

**Hole ID:** 1009203197  
**Diameter:** 7.5  
**Depth From:** 0.0  
**Depth To:** 20.0  
**Hole Depth UOM:** ft  
**Hole Diameter UOM:** inch

**Hole Diameter**

Hole ID: 1009203198  
Diameter: 3.799999952316284  
Depth From: 20.0  
Depth To: 34.5  
Hole Depth UOM: ft  
Hole Diameter UOM: inch

**Site:** Lakeshore Rd. W. Mississauga ON

**Database:**  
WWIS

Well ID:	7428709	Flowing (Y/N):	
Construction Date:		Flow Rate:	
Use 1st:	Monitoring	Data Entry Status:	
Use 2nd:		Data Src:	
Final Well Status:	Observation Wells	Date Received:	09/13/2022
Water Type:		Selected Flag:	TRUE
Casing Material:		Abandonment Rec:	
Audit No:	5BW6ERXJ	Contractor:	7472
Tag:	A360679	Form Version:	9
Constructn Method:		Owner:	
Elevation (m):		County:	PEEL
Elevatn Reliabilty:		Lot:	
Depth to Bedrock:		Concession:	
Well Depth:		Concession Name:	
Overburden/Bedrock:		Easting NAD83:	
Pump Rate:		Northing NAD83:	
Static Water Level:		Zone:	
Clear/Cloudy:		UTM Reliability:	
Municipality:	MISSISSAUGA CITY (PORT CREDIT)		
Site Info:			

**Bore Hole Information**

Bore Hole ID:	1009203030	Elevation:	
DP2BR:		Elevrc:	
Spatial Status:		Zone:	17
Code OB:		East83:	613734.00
Code OB Desc:		North83:	4822983.00
Open Hole:		Org CS:	UTM83
Cluster Kind:		UTMRC:	4
Date Completed:	08/22/2022	UTMRC Desc:	margin of error : 30 m - 100 m
Remarks:		Location Method:	wwr
Location Method Desc:	on Water Well Record		
Elevrc Desc:			
Location Source Date:			
Improvement Location Source:			
Improvement Location Method:			
Source Revision Comment:			
Supplier Comment:			

**Overburden and Bedrock**

**Materials Interval**

Formation ID: 1009203145  
Layer: 2  
Color: 6  
General Color: BROWN  
Material 1: 06  
Material 1 Desc: SILT  
Material 2: 28  
Material 2 Desc: SAND  
Material 3: 79  
Material 3 Desc: PACKED  
Formation Top Depth: 15.0  
Formation End Depth: 23.0

Formation End Depth UOM: ft

**Overburden and Bedrock  
Materials Interval**

Formation ID: 1009203144  
Layer: 1  
Color: 6  
General Color: BROWN  
Material 1: 01  
Material 1 Desc: FILL  
Material 2:  
Material 2 Desc:  
Material 3: 79  
Material 3 Desc: PACKED  
Formation Top Depth: 0.0  
Formation End Depth: 15.0  
Formation End Depth UOM: ft

**Overburden and Bedrock  
Materials Interval**

Formation ID: 1009203146  
Layer: 3  
Color: 2  
General Color: GREY  
Material 1: 06  
Material 1 Desc: SILT  
Material 2:  
Material 2 Desc:  
Material 3: 79  
Material 3 Desc: PACKED  
Formation Top Depth: 23.0  
Formation End Depth: 27.0  
Formation End Depth UOM: ft

**Overburden and Bedrock  
Materials Interval**

Formation ID: 1009203147  
Layer: 4  
Color: 2  
General Color: GREY  
Material 1: 17  
Material 1 Desc: SHALE  
Material 2:  
Material 2 Desc:  
Material 3: 73  
Material 3 Desc: HARD  
Formation Top Depth: 27.0  
Formation End Depth: 43.0  
Formation End Depth UOM: ft

**Annular Space/Abandonment  
Sealing Record**

Plug ID: 1009203237  
Layer: 2  
Plug From: 32.0  
Plug To: 43.0  
Plug Depth UOM: ft

**Annular Space/Abandonment  
Sealing Record**

**Plug ID:** 1009203236  
**Layer:** 1  
**Plug From:** 0.0  
**Plug To:** 32.0  
**Plug Depth UOM:** ft

**Annular Space/Abandonment  
Sealing Record**

**Plug ID:** 1009203216  
**Layer:** 1  
**Plug From:**  
**Plug To:**  
**Plug Depth UOM:** ft

**Method of Construction & Well  
Use**

**Method Construction ID:** 1009203079  
**Method Construction Code:** E  
**Method Construction:** Auger  
**Other Method Construction:**

**Pipe Information**

**Pipe ID:** 1009203062  
**Casing No:** 0  
**Comment:**  
**Alt Name:**

**Construction Record - Casing**

**Casing ID:** 1009203163  
**Layer:** 1  
**Material:** 5  
**Open Hole or Material:** PLASTIC  
**Depth From:** 0.0  
**Depth To:** 33.0  
**Casing Diameter:** 2.0  
**Casing Diameter UOM:** inch  
**Casing Depth UOM:** ft

**Construction Record - Screen**

**Screen ID:** 1009203173  
**Layer:** 1  
**Slot:** 10  
**Screen Top Depth:** 33.0  
**Screen End Depth:** 43.0  
**Screen Material:** 5  
**Screen Depth UOM:** ft  
**Screen Diameter UOM:** inch  
**Screen Diameter:** 2.5

**Results of Well Yield Testing**

**Pumping Test Method Desc:**  
**Pump Test ID:** 1009203063  
**Pump Set At:**  
**Static Level:**  
**Final Level After Pumping:**  
**Recommended Pump Depth:**  
**Pumping Rate:**  
**Flowing Rate:**

**Recommended Pump Rate:**  
**Levels UOM:** ft  
**Rate UOM:** GPM  
**Water State After Test Code:**  
**Water State After Test:**  
**Pumping Test Method:**  
**Pumping Duration HR:**  
**Pumping Duration MIN:**  
**Flowing:**

**Hole Diameter**

**Hole ID:** 1009203199  
**Diameter:** 7.5  
**Depth From:** 0.0  
**Depth To:** 20.0  
**Hole Depth UOM:** ft  
**Hole Diameter UOM:** inch

**Hole Diameter**

**Hole ID:** 1009203200  
**Diameter:** 3.799999952316284  
**Depth From:** 20.0  
**Depth To:** 43.0  
**Hole Depth UOM:** ft  
**Hole Diameter UOM:** inch

**Site:** **Lakeshore Rd. W. Mississauga ON**

**Database:**  
**WWIS**

**Well ID:** 7428710  
**Construction Date:**  
**Use 1st:** Monitoring  
**Use 2nd:**  
**Final Well Status:** Observation Wells  
**Water Type:**  
**Casing Material:**  
**Audit No:** KOLDV62Q  
**Tag:** A357831  
**Constructn Method:**  
**Elevation (m):**  
**Elevatn Reliabilty:**  
**Depth to Bedrock:**  
**Well Depth:**  
**Overburden/Bedrock:**  
**Pump Rate:**  
**Static Water Level:**  
**Clear/Cloudy:**  
**Municipality:** MISSISSAUGA CITY  
**Site Info:**

**Flowing (Y/N):**  
**Flow Rate:**  
**Data Entry Status:**  
**Data Src:**  
**Date Received:** 09/13/2022  
**Selected Flag:** TRUE  
**Abandonment Rec:**  
**Contractor:** 7472  
**Form Version:** 9  
**Owner:**  
**County:** PEEL  
**Lot:**  
**Concession:**  
**Concession Name:**  
**Easting NAD83:**  
**Northing NAD83:**  
**Zone:**  
**UTM Reliability:**

**Bore Hole Information**

**Bore Hole ID:** 1009203033  
**DP2BR:**  
**Spatial Status:**  
**Code OB:**  
**Code OB Desc:**  
**Open Hole:**  
**Cluster Kind:**  
**Date Completed:** 08/22/2022  
**Remarks:**  
**Location Method Desc:** on Water Well Record  
**Elevrc Desc:**  
**Location Source Date:**

**Elevation:**  
**Elevrc:**  
**Zone:** 17  
**East83:** 616575.00  
**North83:** 4826143.00  
**Org CS:** UTM83  
**UTMRC:** 4  
**UTMRC Desc:** margin of error : 30 m - 100 m  
**Location Method:** wwr



Improvement Location Source:  
Improvement Location Method:  
Source Revision Comment:  
Supplier Comment:

**Overburden and Bedrock**  
**Materials Interval**

Formation ID: 1009203149  
Layer: 2  
Color: 2  
General Color: GREY  
Material 1: 17  
Material 1 Desc: SHALE  
Material 2:  
Material 2 Desc:  
Material 3: 73  
Material 3 Desc: HARD  
Formation Top Depth: 10.0  
Formation End Depth: 29.0  
Formation End Depth UOM: ft

**Overburden and Bedrock**  
**Materials Interval**

Formation ID: 1009203148  
Layer: 1  
Color: 6  
General Color: BROWN  
Material 1: 06  
Material 1 Desc: SILT  
Material 2: 28  
Material 2 Desc: SAND  
Material 3: 79  
Material 3 Desc: PACKED  
Formation Top Depth: 0.0  
Formation End Depth: 10.0  
Formation End Depth UOM: ft

**Annular Space/Abandonment**  
**Sealing Record**

Plug ID: 1009203239  
Layer: 2  
Plug From: 18.0  
Plug To: 29.0  
Plug Depth UOM: ft

**Annular Space/Abandonment**  
**Sealing Record**

Plug ID: 1009203217  
Layer: 1  
Plug From:  
Plug To:  
Plug Depth UOM: ft

**Annular Space/Abandonment**  
**Sealing Record**

Plug ID: 1009203238  
Layer: 1  
Plug From: 0.0  
Plug To: 18.0  
Plug Depth UOM: ft

**Method of Construction & Well Use**

**Method Construction ID:** 1009203080  
**Method Construction Code:** E  
**Method Construction:** Auger  
**Other Method Construction:**

**Pipe Information**

**Pipe ID:** 1009203064  
**Casing No:** 0  
**Comment:**  
**Alt Name:**

**Construction Record - Casing**

**Casing ID:** 1009203164  
**Layer:** 1  
**Material:** 5  
**Open Hole or Material:** PLASTIC  
**Depth From:** 0.0  
**Depth To:** 19.0  
**Casing Diameter:** 2.0  
**Casing Diameter UOM:** inch  
**Casing Depth UOM:** ft

**Construction Record - Screen**

**Screen ID:** 1009203174  
**Layer:** 1  
**Slot:** 10  
**Screen Top Depth:** 19.0  
**Screen End Depth:** 29.0  
**Screen Material:** 5  
**Screen Depth UOM:** ft  
**Screen Diameter UOM:** inch  
**Screen Diameter:** 2.5

**Results of Well Yield Testing**

**Pumping Test Method Desc:**  
**Pump Test ID:** 1009203065  
**Pump Set At:**  
**Static Level:**  
**Final Level After Pumping:**  
**Recommended Pump Depth:**  
**Pumping Rate:**  
**Flowing Rate:**  
**Recommended Pump Rate:**  
**Levels UOM:** ft  
**Rate UOM:** GPM  
**Water State After Test Code:**  
**Water State After Test:**  
**Pumping Test Method:**  
**Pumping Duration HR:**  
**Pumping Duration MIN:**  
**Flowing:**

**Hole Diameter**

**Hole ID:** 1009203202  
**Diameter:** 3.799999952316284

Depth From: 20.0  
Depth To: 29.0  
Hole Depth UOM: ft  
Hole Diameter UOM: inch

**Hole Diameter**

Hole ID: 1009203201  
Diameter: 7.5  
Depth From: 0.0  
Depth To: 20.0  
Hole Depth UOM: ft  
Hole Diameter UOM: inch

**Site:** Lakeshore Rd. W. Mississauga ON

**Database:**  
WWIS

Well ID:	7428707	Flowing (Y/N):	
Construction Date:		Flow Rate:	
Use 1st:	Monitoring	Data Entry Status:	
Use 2nd:		Data Src:	
Final Well Status:	Observation Wells	Date Received:	09/13/2022
Water Type:		Selected Flag:	TRUE
Casing Material:		Abandonment Rec:	
Audit No:	ULQ3PVJ7	Contractor:	7472
Tag:	A357798	Form Version:	9
Constructn Method:		Owner:	
Elevation (m):		County:	PEEL
Elevatn Reliabilty:		Lot:	
Depth to Bedrock:		Concession:	
Well Depth:		Concession Name:	
Overburden/Bedrock:		Easting NAD83:	
Pump Rate:		Northing NAD83:	
Static Water Level:		Zone:	
Clear/Cloudy:		UTM Reliability:	
Municipality:	MISSISSAUGA CITY (PORT CREDIT)		
Site Info:			

**Bore Hole Information**

Bore Hole ID:	1009203024	Elevation:	
DP2BR:		Elevrc:	
Spatial Status:		Zone:	17
Code OB:		East83:	614167.00
Code OB Desc:		North83:	4822910.00
Open Hole:		Org CS:	UTM83
Cluster Kind:		UTMRC:	4
Date Completed:	08/19/2022	UTMRC Desc:	margin of error : 30 m - 100 m
Remarks:		Location Method:	wwr
Location Method Desc:	on Water Well Record		
Elevrc Desc:			
Location Source Date:			
Improvement Location Source:			
Improvement Location Method:			
Source Revision Comment:			
Supplier Comment:			

**Overburden and Bedrock**  
**Materials Interval**

Formation ID: 1009203140  
Layer: 3  
Color: 2  
General Color: GREY  
Material 1: 28  
Material 1 Desc: SAND

**Material 2:** 11  
**Material 2 Desc:** GRAVEL  
**Material 3:** 79  
**Material 3 Desc:** PACKED  
**Formation Top Depth:** 35.0  
**Formation End Depth:** 45.0  
**Formation End Depth UOM:** ft

**Overburden and Bedrock**  
**Materials Interval**

**Formation ID:** 1009203138  
**Layer:** 1  
**Color:** 6  
**General Color:** BROWN  
**Material 1:** 01  
**Material 1 Desc:** FILL  
**Material 2:**  
**Material 2 Desc:**  
**Material 3:** 79  
**Material 3 Desc:** PACKED  
**Formation Top Depth:** 0.0  
**Formation End Depth:** 15.0  
**Formation End Depth UOM:** ft

**Overburden and Bedrock**  
**Materials Interval**

**Formation ID:** 1009203141  
**Layer:** 4  
**Color:** 2  
**General Color:** GREY  
**Material 1:** 17  
**Material 1 Desc:** SHALE  
**Material 2:**  
**Material 2 Desc:**  
**Material 3:** 73  
**Material 3 Desc:** HARD  
**Formation Top Depth:** 45.0  
**Formation End Depth:** 60.0  
**Formation End Depth UOM:** ft

**Overburden and Bedrock**  
**Materials Interval**

**Formation ID:** 1009203139  
**Layer:** 2  
**Color:** 6  
**General Color:** BROWN  
**Material 1:** 04  
**Material 1 Desc:** PEAT  
**Material 2:**  
**Material 2 Desc:**  
**Material 3:** 79  
**Material 3 Desc:** PACKED  
**Formation Top Depth:** 15.0  
**Formation End Depth:** 35.0  
**Formation End Depth UOM:** ft

**Annular Space/Abandonment**  
**Sealing Record**

**Plug ID:** 1009203232  
**Layer:** 1  
**Plug From:** 0.0

**Plug To:** 49.0  
**Plug Depth UOM:** ft

**Annular Space/Abandonment  
Sealing Record**

**Plug ID:** 1009203214  
**Layer:** 1  
**Plug From:**  
**Plug To:**  
**Plug Depth UOM:** ft

**Annular Space/Abandonment  
Sealing Record**

**Plug ID:** 1009203233  
**Layer:** 2  
**Plug From:** 49.0  
**Plug To:** 60.0  
**Plug Depth UOM:** ft

**Method of Construction & Well  
Use**

**Method Construction ID:** 1009203077  
**Method Construction Code:** E  
**Method Construction:** Auger  
**Other Method Construction:**

**Pipe Information**

**Pipe ID:** 1009203058  
**Casing No:** 0  
**Comment:**  
**Alt Name:**

**Construction Record - Casing**

**Casing ID:** 1009203161  
**Layer:** 1  
**Material:** 5  
**Open Hole or Material:** PLASTIC  
**Depth From:** 0.0  
**Depth To:** 50.0  
**Casing Diameter:** 2.0  
**Casing Diameter UOM:** inch  
**Casing Depth UOM:** ft

**Construction Record - Screen**

**Screen ID:** 1009203171  
**Layer:** 1  
**Slot:** 10  
**Screen Top Depth:** 50.0  
**Screen End Depth:** 60.0  
**Screen Material:** 5  
**Screen Depth UOM:** ft  
**Screen Diameter UOM:** inch  
**Screen Diameter:** 2.5

**Results of Well Yield Testing**

**Pumping Test Method Desc:**

**Pump Test ID:** 1009203059  
**Pump Set At:**  
**Static Level:**  
**Final Level After Pumping:**  
**Recommended Pump Depth:**  
**Pumping Rate:**  
**Flowing Rate:**  
**Recommended Pump Rate:**  
**Levels UOM:** ft  
**Rate UOM:** GPM  
**Water State After Test Code:**  
**Water State After Test:**  
**Pumping Test Method:**  
**Pumping Duration HR:**  
**Pumping Duration MIN:**  
**Flowing:**

**Hole Diameter**

**Hole ID:** 1009203196  
**Diameter:** 3.79999952316284  
**Depth From:** 20.0  
**Depth To:** 60.0  
**Hole Depth UOM:** ft  
**Hole Diameter UOM:** inch

**Hole Diameter**

**Hole ID:** 1009203195  
**Diameter:** 7.5  
**Depth From:** 0.0  
**Depth To:** 20.0  
**Hole Depth UOM:** ft  
**Hole Diameter UOM:** inch

## Appendix: Database Descriptions

*Environmental Risk Information Services (ERIS) can search the following databases. The extent of historical information varies with each database and current information is determined by what is publicly available to ERIS at the time of update. **Note:** Databases denoted with " \* " indicates that the database will no longer be updated. See the individual database description for more information.*

### **Abandoned Aggregate Inventory:**

Provincial [AAGR](#)

The MAAP Program maintains a database of abandoned pits and quarries. Please note that the database is only referenced by lot and concession and city/town location. The database provides information regarding the location, type, size, land use, status and general comments.\*

**Government Publication Date: Sept 2002\***

### **Aggregate Inventory:**

Provincial [AGR](#)

This database of licensed and permitted pits and quarries is maintained by the Ontario Ministry of Natural Resources and Forestry (MNRF), as regulated under the Aggregate Resources Act, R.S.O. 1990. Aggregate site data has been divided into active and inactive sites. Active sites may be further subdivided into partial surrenders. In partial surrenders, defined areas of a site are inactive while the rest of the site remains active.

**Government Publication Date: Up to Nov 2023**

### **Abandoned Mine Information System:**

Provincial [AMIS](#)

The Abandoned Mines Information System contains data on known abandoned and inactive mines located on both Crown and privately held lands. The information was provided by the Ministry of Northern Development and Mines (MNDM), with the following disclaimer: "the database provided has been compiled from various sources, and the Ministry of Northern Development and Mines makes no representation and takes no responsibility that such information is accurate, current or complete". Reported information includes official mine name, status, background information, mine start/end date, primary commodity, mine features, hazards and remediation.

**Government Publication Date: 1800-Apr 2024**

### **Anderson's Waste Disposal Sites:**

Private [ANDR](#)

The information provided in this database was collected by examining various historical documents which aimed to characterize the likely position of former waste disposal sites from 1860 to present. The research initiative behind the creation of this database was to identify those sites that are missing from the Ontario MOE Waste Disposal Site Inventory, as well as to provide revisions and corrections to the positions and descriptions of sites currently listed in the MOE inventory. In addition to historic waste disposal facilities, the database also identifies certain auto wreckers and scrap yards that have been extrapolated from documentary sources. Please note that the data is not warranted to be complete, exhaustive or authoritative. The information was collected for research purposes only.

**Government Publication Date: 1860s-Present**

### **Aboveground Storage Tanks:**

Provincial [AST](#)

Historical listing of aboveground storage tanks made available by the Department of Natural Resources and Forestry. Includes tanks used to hold water or petroleum. This dataset has been retired as of September 25, 2014 and will no longer be updated.

**Government Publication Date: May 31, 2014**

### **Automobile Wrecking & Supplies:**

Private [AUWR](#)

This database provides an inventory of known locations that are involved in the scrap metal, automobile wrecking/recycling, and automobile parts & supplies industry. Information is provided on the company name, location and business type.

**Government Publication Date: 1999-Apr 30, 2024**

### **Borehole:**

Provincial [BORE](#)

A borehole is the generalized term for any narrow shaft drilled in the ground, either vertically or horizontally. The information here includes geotechnical investigations or environmental site assessments, mineral exploration, or as a pilot hole for installing piers or underground utilities. Information is from many sources such as the Ministry of Transportation (MTO) boreholes from engineering reports and projects from the 1950 to 1990's in Southern Ontario. Boreholes from the Ontario Geological Survey (OGS) including The Urban Geology Analysis Information System (UGAIS) and the York Peel Durham Toronto (YPDT) database of the Conservation Authority Moraine Coalition. This database will include fields such as location, stratigraphy, depth, elevation, year drilled, etc. For all water well data or oil and gas well data for Ontario please refer to WWIS and OOGW.

**Government Publication Date: 1875-Jul 2018**

**Certificates of Approval:**

Provincial CA

This database contains the following types of approvals: Air & Noise, Industrial Sewage, Municipal & Private Sewage, Waste Management Systems and Renewable Energy Approvals. The MOE in Ontario states that any facility that releases emissions to the atmosphere, discharges contaminants to ground or surface water, provides potable water supplies, or stores, transports or disposes of waste, must have a Certificate of Approval before it can operate lawfully. Fields include approval number, business name, address, approval date, approval type and status. This database will no longer be updated, as CofA's have been replaced by either Environmental Activity and Sector Registry (EASR) or Environmental Compliance Approval (ECA). Please refer to those individual databases for any information after Oct.31, 2011.

**Government Publication Date: 1985-Oct 30, 2011\***

**Dry Cleaning Facilities:**

Federal CDRY

List of dry cleaning facilities made available by Environment and Climate Change Canada. Environment and Climate Change Canada's Tetrachloroethylene (Use in Dry Cleaning and Reporting Requirements) Regulations (SOR/2003-79) are intended to reduce releases of tetrachloroethylene to the environment from dry cleaning facilities.

**Government Publication Date: Jan 2004-Dec 2022**

**Commercial Fuel Oil Tanks:**

Provincial CFOT

Locations of commercial underground fuel oil tanks. This is not a comprehensive or complete inventory of commercial fuel tanks in the province; this listing is a copy of records of registered commercial underground fuel oil tanks obtained under Access to Public Information.

Note that the following types of tanks do not require registration: waste oil tanks in apartments, office buildings, residences, etc.; aboveground gas or diesel tanks. Records are not verified for accuracy or completeness.

**Government Publication Date: Oct 2023**

**Chemical Manufacturers and Distributors:**

Private CHEM

This database includes information from both a one time study conducted in 1992 and private source and is a listing of facilities that manufacture or distribute chemicals. The production of these chemical substances may involve one or more chemical reactions and/or chemical separation processes (i.e. fractionation, solvent extraction, crystallization, etc.).

**Government Publication Date: 1999-Jan 31, 2020**

**Chemical Register:**

Private CHM

This database includes a listing of locations of facilities within the Province or Territory that either manufacture and/or distributes chemicals.

**Government Publication Date: 1999-Apr 30, 2024**

**Compressed Natural Gas Stations:**

Private CNG

Canada has a network of public access compressed natural gas (CNG) refuelling stations. These stations dispense natural gas in compressed form at 3,000 pounds per square inch (psi), the pressure which is allowed within the current Canadian codes and standards. The majority of natural gas refuelling is located at existing retail gasoline that have a separate refuelling island for natural gas. This list of stations is made available by the Canadian Natural Gas Vehicle Alliance.

**Government Publication Date: Dec 2012 -May 2024**

**Inventory of Coal Gasification Plants and Coal Tar Sites:**

Provincial COAL

This inventory includes both the "Inventory of Coal Gasification Plant Waste Sites in Ontario-April 1987" and the Inventory of Industrial Sites Producing or Using Coal Tar and Related Tars in Ontario-November 1988) collected by the MOE. It identifies industrial sites that produced and continue to produce or use coal tar and other related tars. Detailed information is available and includes: facility type, size, land use, information on adjoining properties, soil condition, site operators/occupants, site description, potential environmental impacts and historic maps available. This was a one-time inventory.\*

**Government Publication Date: Apr 1987 and Nov 1988\***

**Compliance and Convictions:**

Provincial CONV

This database summarizes the fines and convictions handed down by the Ontario courts beginning in 1989. Companies and individuals named here have been found guilty of environmental offenses in Ontario courts of law.

**Government Publication Date: 1989-Jun 2024**

**Certificates of Property Use:**

Provincial CPU

This is a subset taken from Ontario's Environmental Registry (EBR) database. It will include CPU's on the registry such as (EPA s. 168.6) - Certificate of Property Use.

**Government Publication Date: 1994 - July 31, 2024**



**Drill Hole Database:**

Provincial [DRL](#)

The Ontario Drill Hole Database contains information on more than 113,000 percussion, overburden, sonic and diamond drill holes from assessment files on record with the department of Mines and Minerals. Please note that limited data is available for southern Ontario, as it was the last area to be completed. The database was created when surveys submitted to the Ministry were converted in the Assessment File Research Image Database (AFRI) project. However, the degree of accuracy (coordinates) as to the exact location of drill holes is dependent upon the source document submitted to the MNDM. Levels of accuracy used to locate holes are: centering on the mining claim; a sketch of the mining claim; a 1:50,000 map; a detailed company map; or from submitted a "Report of Work".

**Government Publication Date: 1886 - Aug 2023**

**Delisted Fuel Tanks:**

Provincial [DTNK](#)

List of fuel storage tank sites that were once found in - and have since been removed from - the list of fuel storage tanks made available by the regulatory agency under Access to Public Information.

**Government Publication Date: Oct 2023**

**Environmental Activity and Sector Registry:**

Provincial [EASR](#)

On October 31, 2011, a smarter, faster environmental approvals system came into effect in Ontario. The EASR allows businesses to register certain activities with the ministry, rather than apply for an approval. The registry is available for common systems and processes, to which preset rules of operation can be applied. The EASR is currently available for: heating systems, standby power systems and automotive refinishing. Businesses whose activities aren't subject to the EASR may apply for an ECA (Environmental Compliance Approval), Please see our ECA database.

**Government Publication Date: Oct 2011-Jul 31, 2024**

**Environmental Registry:**

Provincial [EBR](#)

The Environmental Registry lists proposals, decisions and exceptions regarding policies, Acts, instruments, or regulations that could significantly affect the environment. Through the Registry, thirteen provincial ministries notify the public of upcoming proposals and invite their comments. For example, if a local business is requesting a permit, license, or certificate of approval to release substances into the air or water; these are notified on the registry. Data includes: Approval for discharge into the natural environment other than water (i.e. Air) - EPA s. 9, Approval for sewage works - OWRA s. 53(1), and EPA s. 27 - Approval for a waste disposal site. For information regarding Permit to Take Water (PTTW), Certificate of Property Use (CPU) and (ORD) Orders please refer to those individual databases.

**Government Publication Date: 1994 - July 31, 2024**

**Environmental Compliance Approval:**

Provincial [ECA](#)

On October 31, 2011, a smarter, faster environmental approvals system came into effect in Ontario. In the past, a business had to apply for multiple approvals (known as certificates of approval) for individual processes and pieces of equipment. Today, a business either registers itself, or applies for a single approval, depending on the types of activities it conducts. Businesses whose activities aren't subject to the EASR may apply for an ECA. A single ECA addresses all of a business's emissions, discharges and wastes. Separate approvals for air, noise and waste are no longer required. This database will also include Renewable Energy Approvals. For certificates of approval prior to Nov 1st, 2011, please refer to the CA database. For all Waste Disposal Sites please refer to the WDS database.

**Government Publication Date: Oct 2011-Jul 31, 2024**

**Environmental Effects Monitoring:**

Federal [EEM](#)

The Environmental Effects Monitoring program assesses the effects of effluent from industrial or other sources on fish, fish habitat and human usage of fisheries resources. Since 1992, pulp and paper mills have been required to conduct EEM studies under the Pulp and Paper Effluent Regulations. This database provides information on the mill name, geographical location and sub-lethal toxicity data.

**Government Publication Date: 1992-2007\***

**ERIS Historical Searches:**

Private [EHS](#)

ERIS has compiled a database of all environmental risk reports completed since March 1999. Available fields for this database include: site location, date of report, type of report, and search radius. As per all other databases, the ERIS database can be referenced on both the map and "Statistical Profile" page.

**Government Publication Date: 1999-Mar 31, 2024**

**Environmental Issues Inventory System:**

Federal [EIIS](#)

The Environmental Issues Inventory System was developed through the implementation of the Environmental Issues and Remediation Plan. This plan was established to determine the location and severity of contaminated sites on inhabited First Nation reserves, and where necessary, to remediate those that posed a risk to health and safety; and to prevent future environmental problems. The EIIS provides information on the reserve under investigation, inventory number, name of site, environmental issue, site action (Remediation, Site Assessment), and date investigation completed.

**Government Publication Date: 1992-2001\***

**Emergency Management Historical Event:**

Provincial EMHE

List of locations of historical occurrences of emergency events, including those assigned to the Ministry of Natural Resources by Order-In-Council (OIC) under the Emergency Management and Civil Protection Act, as well as events where MNR provided requested emergency response assistance. Many of these events will have involved community evacuations, significant structural loss, and/or involvement of MNR emergency response staff. These events fall into one of ten (10) type categories: Dam Failure; Drought / Low Water; Erosion; Flood; Forest Fire; Soil and Bedrock Instability; Petroleum Resource Center Event, EMO Requested Assistance, Continuity of Operations Event, Other Requested Assistance. EMHE record details are reproduced by ERIS under License with the Ontario Ministry of Natural Resources © Queen's Printer for Ontario, 2017.

**Government Publication Date: Apr 30, 2022**

**Environmental Penalty Annual Report:**

Provincial EPAR

This database contains data from Ontario's annual environmental penalty report published by the Ministry of the Environment and Climate Change. These reports provide information on environmental penalties for land / water violations issued to companies in one of the nine industrial sectors covered by the Municipal Industrial Strategy for Abatement (MISA) regulations.

**Government Publication Date: Jan 1, 2011 - Dec 31, 2023**

**List of Expired Fuels Safety Facilities:**

Provincial EXP

List of facilities and tanks for which there was once a fuel registration. This is not a comprehensive or complete inventory of expired tanks/tank facilities in the province; this listing is a copy of previously registered tanks and facilities obtained under Access to Public Information. Includes private fuel outlets, bulk plants, fuel oil tanks, gasoline stations, marinas, propane filling stations, liquid fuel tanks, piping systems, etc; includes tanks which have been removed from the ground.

Notes: registration was not required for private fuel underground/aboveground storage tanks prior to January 1990, nor for furnace oil tanks prior to May 1, 2002; registration is not required for waste oil tanks in apartments, office buildings, residences, etc., or aboveground gas or diesel tanks. Records are not verified for accuracy or completeness.

**Government Publication Date: Oct 2023**

**Federal Convictions:**

Federal FCON

Environment Canada maintains a database referred to as the "Environmental Registry" that details prosecutions under the Canadian Environmental Protection Act (CEPA) and the Fisheries Act (FA). Information is provided on the company name, location, charge date, offence and penalty.

**Government Publication Date: 1988-Jun 2007\***

**Contaminated Sites on Federal Land:**

Federal FCS

The Federal Contaminated Sites Inventory includes information on known federal contaminated sites under the custodianship of departments, agencies and consolidated Crown corporations as well as those that are being or have been investigated to determine whether they have contamination arising from past use that could pose a risk to human health or the environment. The inventory also includes non-federal contaminated sites for which the Government of Canada has accepted some or all financial responsibility. It does not include sites where contamination has been caused by, and which are under the control of, enterprise Crown corporations, private individuals, firms or other levels of government. Includes fire training sites and sites at which Per- and Polyfluoroalkyl Substances (PFAS) are a concern.

**Government Publication Date: Jun 2000-Jun 2024**

**Fisheries & Oceans Fuel Tanks:**

Federal FOFT

Fisheries & Oceans Canada maintains an inventory of aboveground & underground fuel storage tanks located on Fisheries & Oceans property or controlled by DFO. Our inventory provides information on the site name, location, tank owner, tank operator, facility type, storage tank location, tank contents & capacity, and date of tank installation.

**Government Publication Date: 1964-Sep 2019**

**Federal Identification Registry for Storage Tank Systems (FIRSTS):**

Federal FRST

A list of federally regulated Storage tanks from the Federal Identification Registry for Storage Tank Systems (FIRSTS). FIRSTS is Environment and Climate Change Canada's database of storage tank systems subject to the Storage Tank for Petroleum Products and Allied Petroleum Products Regulations. The main objective of the Regulations is to prevent soil and groundwater contamination from storage tank systems located on federal and aboriginal lands. Storage tank systems that do not have a valid identification number displayed in a readily visible location on or near the storage tank system may be refused product delivery.

**Government Publication Date: Oct 31, 2021**

**Fuel Storage Tank:**

Provincial FST

List of registered private and retail fuel storage tanks. This is not a comprehensive or complete inventory of private and retail fuel storage tanks in the province; this listing is a copy of registered private and retail fuel storage tanks, obtained under Access to Public Information.

Notes: registration was not required for private fuel underground/aboveground storage tanks prior to January 1990, nor for furnace oil tanks prior to May 1, 2002; registration is not required for waste oil tanks in apartments, office buildings, residences, etc., or aboveground gas or diesel tanks. Records are not verified for accuracy or completeness.

**Government Publication Date: Oct 2023**

**Fuel Storage Tank - Historic:**

Provincial

FSTH

The Fuels Safety Branch of the Ontario Ministry of Consumer and Commercial Relations maintained a database of all registered private fuel storage tanks. Public records of private fuel storage tanks are only available since the registration became effective in September 1989. This information is now collected by the Technical Standards and Safety Authority.

**Government Publication Date: Pre-Jan 2010\***

**Ontario Regulation 347 Waste Generators Summary:**

Provincial

GEN

Regulation 347 of the Ontario EPA defines a waste generation site as any site, equipment and/or operation involved in the production, collection, handling and/or storage of regulated wastes. A generator of regulated waste is required to register the waste generation site and each waste produced, collected, handled, or stored at the site. This database contains the registration number, company name and address of registered generators including the types of hazardous wastes generated. It includes data on waste generating facilities such as: drycleaners, waste treatment and disposal facilities, machine shops, electric power distribution etc. This information is a summary of all years from 1986 including the most currently available data. Some records may contain, within the company name, the phrase "See & Use..." followed by a series of letters and numbers. This occurs when one company is amalgamated with or taken over by another registered company. The number listed as "See & Use", refers to the new ownership and the other identification number refers to the original ownership. This phrase serves as a link between the 2 companies until operations have been fully transferred.

**Government Publication Date: 1986-Oct 31, 2022**

**Greenhouse Gas Emissions from Large Facilities:**

Federal

GHG

List of greenhouse gas emissions from large facilities made available by Environment Canada. Greenhouse gas emissions in kilotonnes of carbon dioxide equivalents (kt CO<sub>2</sub> eq).

**Government Publication Date: 2013-Dec 2022**

**TSSA Historic Incidents:**

Provincial

HINC

List of historic incidences of spills and leaks of diesel, fuel oil, gasoline, natural gas, propane, and hydrogen recorded by the TSSA in their previous incident tracking system. The TSSA's Fuels Safety Program administers the Technical Standards & Safety Act 2000, providing fuel-related safety services associated with the safe transportation, storage, handling and use of fuels such as gasoline, diesel, propane, natural gas and hydrogen. Under this Act, the TSSA regulates fuel suppliers, storage facilities, transport trucks, pipelines, contractors and equipment or appliances that use fuels. Records are not verified for accuracy or completeness. This is not a comprehensive or complete inventory of historical fuel spills and leaks in the province. This listing is a copy of the data captured at one moment in time and is hence limited by the record date provided here.

**Government Publication Date: 2006-June 2009\***

**Indian & Northern Affairs Fuel Tanks:**

Federal

IAFT

The Department of Indian & Northern Affairs Canada (INAC) maintains an inventory of aboveground & underground fuel storage tanks located on both federal and crown land. Our inventory provides information on the reserve name, location, facility type, site/facility name, tank type, material & ID number, tank contents & capacity, and date of tank installation.

**Government Publication Date: 1950-Aug 2003\***

**Fuel Oil Spills and Leaks:**

Provincial

INC

Listing of spills and leaks of diesel, fuel oil, gasoline, natural gas, propane, and hydrogen reported to the Spills Action Centre (SAC). This is not a comprehensive or complete inventory of fuel-related leaks, spills, and incidents in the province; this listing is a copy of incidents reported to the SAC, obtained under Access to Public Information. Includes incidents from fuel-related hazards such as spills, fires, and explosions. Records are not verified for accuracy or completeness.

**Government Publication Date: 31 Oct, 2023**

**Landfill Inventory Management Ontario:**

Provincial

LIMO

The Landfill Inventory Management Ontario (LIMO) database is updated every year, as the Ministry of the Environment, Conservation and Parks compiles new and updated information. Includes small and large landfills currently operating as well as those which are closed and historic. Operators of larger landfills provide landfill information for the previous operating year to the ministry for LIMO including: estimated amount of total waste received, landfill capacity, estimated total remaining landfill capacity, fill rates, engineering designs, reporting and monitoring details, size of location, service area, approved waste types, leachate of site treatment, contaminant attenuation zone and more. The small landfills include information such as site owner, site location and certificate of approval # and status.

**Government Publication Date: Mar 31, 2022**

**Canadian Mine Locations:**

Private

MINE

This information is collected from the Canadian & American Mines Handbook. The Mines database is a national database that provides over 290 listings on mines (listed as public companies) dealing primarily with precious metals and hard rocks. Listed are mines that are currently in operation, closed, suspended, or are still being developed (advanced projects). Their locations are provided as geographic coordinates (x, y and/or longitude, latitude). As of 2002, data pertaining to Canadian smelters and refineries has been appended to this database.

**Government Publication Date: 1998-2009\***

**Mineral Occurrences:**

Provincial

[MNR](#)

In the early 70's, the Ministry of Northern Development and Mines created an inventory of approximately 19,000 mineral occurrences in Ontario, in regard to metallic and industrial minerals, as well as some information on building stones and aggregate deposits. Please note that the "Horizontal Positional Accuracy" is approximately +/- 200 m. Many reference elements for each record were derived from field sketches using pace or chain/tape measurements against claim posts or topographic features in the area. The primary limiting factor for the level of positional accuracy is the scale of the source material. The testing of horizontal accuracy of the source materials was accomplished by comparing the plan metric (X and Y) coordinates of that point with the coordinates of the same point as defined from a source of higher accuracy.

**Government Publication Date: 1846-Feb 2024**

**National Analysis of Trends in Emergencies System (NATES):**

Federal

[NATE](#)

In 1974 Environment Canada established the National Analysis of Trends in Emergencies System (NATES) database, for the voluntary reporting of significant spill incidents. The data was to be used to assist in directing the work of the emergencies program. NATES ran from 1974 to 1994. Extensive information is available within this database including company names, place where the spill occurred, date of spill, cause, reason and source of spill, damage incurred, and amount, concentration, and volume of materials released.

**Government Publication Date: 1974-1994\***

**Non-Compliance Reports:**

Provincial

[NCPL](#)

The Ministry of the Environment provides information about non-compliant discharges of contaminants to air and water that exceed legal allowable limits, from regulated industrial and municipal facilities. A reported non-compliance failure may be in regard to a Control Order, Certificate of Approval, Sectoral Regulation or specific regulation/act.

**Government Publication Date: Dec 31, 2022**

**National Defense & Canadian Forces Fuel Tanks:**

Federal

[NDFT](#)

The Department of National Defense and the Canadian Forces maintains an inventory of all aboveground & underground fuel storage tanks located on DND lands. Our inventory provides information on the base name, location, tank type & capacity, tank contents, tank class, date of tank installation, date tank last used, and status of tank as of May 2001. This database will no longer be updated due to the new National Security protocols which have prohibited any release of this database.

**Government Publication Date: Up to May 2001\***

**National Defense & Canadian Forces Spills:**

Federal

[NDSP](#)

The Department of National Defense and the Canadian Forces maintains an inventory of spills to land and water. All spill sites have been classified under the "Transportation of Dangerous Goods Act - 1992". Our inventory provides information on the facility name, location, spill ID #, spill date, type of spill, as well as the quantity of substance spilled & recovered.

**Government Publication Date: Mar 1999-Nov 2023**

**National Defence & Canadian Forces Waste Disposal Sites:**

Federal

[NDWD](#)

The Department of National Defence and the Canadian Forces maintains an inventory of waste disposal sites located on DND lands. Where available, our inventory provides information on the base name, location, type of waste received, area of site, depth of site, year site opened/closed and status.

**Government Publication Date: 2001-Apr 2007\***

**National Energy Board Pipeline Incidents:**

Federal

[NEBI](#)

Locations of pipeline incidents from 2008 to present, made available by the Canada Energy Regulator (CER) - previously the National Energy Board (NEB). Includes incidents reported under the Onshore Pipeline Regulations and the Processing Plant Regulations related to pipelines under federal jurisdiction, does not include incident data related to pipelines under provincial or territorial jurisdiction.

**Government Publication Date: 2008-Jun 30, 2021**

**National Energy Board Wells:**

Federal

[NEBP](#)

The NEBW database contains information on onshore & offshore oil and gas wells that are outside provincial jurisdiction(s) and are thereby regulated by the National Energy Board. Data is provided regarding the operator, well name, well ID No./UWI, status, classification, well depth, spud and release date.

**Government Publication Date: 1920-Feb 2003\***

**National Environmental Emergencies System (NEES):**

Federal

NEES

In 2000, the Emergencies program implemented NEES, a reporting system for spills of hazardous substances. For the most part, this system only captured data from the Atlantic Provinces, some from Quebec and Ontario and a portion from British Columbia. Data for Alberta, Saskatchewan, Manitoba and the Territories was not captured. However, NEES is also a repository for previous Environment Canada spill datasets. NEES is composed of the historic datasets ' or Trends ' which dates from approximately 1974 to present. NEES Trends is a compilation of historic databases, which were merged and includes data from NATES (National Analysis of Trends in Emergencies System), ARTS (Atlantic Regional Trends System), and NEES. In 2001, the Emergencies Program determined that variations in reporting regimes and requirements between federal and provincial agencies made national spill reporting and trend analysis difficult to achieve. As a consequence, the department has focused efforts on capturing data on spills of substances which fall under its legislative authority only (CEPA and FA). As such, the NEES database will be decommissioned in December 2004.

**Government Publication Date: 1974-2003\***

**National PCB Inventory:**

Federal

NPCB

Environment Canada's National PCB inventory includes information on in-use PCB containing equipment in Canada including federal, provincial and private facilities. Federal out-of-service PCB containing equipment and PCB waste owned by the federal government or by federally regulated industries such as airlines, railway companies, broadcasting companies, telephone and telecommunications companies, pipeline companies, etc. are also listed. Although it is not Environment Canada's mandate to collect data on non-federal PCB waste, the National PCB inventory includes some information on provincial and private PCB waste and storage sites. Some addresses provided may be Head Office addresses and are not necessarily the location of where the waste is being used or stored.

**Government Publication Date: 1988-2008\***

**National Pollutant Release Inventory 1993-2020:**

Federal

NPR2

The National Pollutant Release Inventory (NPRI) is Canada's public inventory of pollutant releases (to air, water and land), disposals, and transfers for recycling. The inventory, managed by Environment and Climate Change Canada, tracks over 300 substances. Under the authority of the Canadian Environmental Protection Act (CEPA), owners or operators of facilities that meet published reporting requirements are required to report to the NPRI.

**Government Publication Date: Sep 2020**

**National Pollutant Release Inventory - Historic:**

Federal

NPRI

Environment Canada has defined the National Pollutant Release Inventory ("NPRI") as a federal government initiative designed to collect comprehensive national data regarding releases to air, water, or land, and waste transfers for recycling for more than 300 listed substances. This data holds historic records; current records are found in NPR2.

**Government Publication Date: 1993-May 2017**

**Oil and Gas Wells:**

Private

OGWE

The Nickle's Energy Group (publisher of the Daily Oil Bulletin) collects information on drilling activity including operator and well statistics. The well information database includes name, location, class, status and depth. The main Nickle's database is updated on a daily basis, however, this database is updated on a monthly basis. More information is available at [www.nickles.com](http://www.nickles.com).

**Government Publication Date: 1988-May 31, 2024**

**Ontario Oil and Gas Wells:**

Provincial

OOGW

In 1998, the MNR handed over to the Ontario Oil, Gas and Salt Resources Corporation, the responsibility of maintaining a database of oil and gas wells drilled in Ontario. The OGSR Library has over 20,000+ wells in their database. Information available for all wells in the ERIS database include well owner/operator, location, permit issue date, and well cap date, license No., status, depth and the primary target (rock unit) of the well being drilled. All geology/stratigraphy table information, plus all water table information is also provide for each well record.

**Government Publication Date: 1800-Aug 2023**

**Inventory of PCB Storage Sites:**

Provincial

OPCB

The Ontario Ministry of Environment, Waste Management Branch, maintains an inventory of PCB storage sites within the province. Ontario Regulation 11/82 (Waste Management - PCB) and Regulation 347 (Generator Waste Management) under the Ontario EPA requires the registration of inactive PCB storage equipment and/or disposal sites of PCB waste with the Ontario Ministry of Environment. This database contains information on: 1) waste quantities; 2) major and minor sites storing liquid or solid waste; and 3) a waste storage inventory.

**Government Publication Date: 1987-Oct 2004; 2012-Dec 2013**

**Orders:**

Provincial

ORD

This is a subset taken from Ontario's Environmental Registry (EBR) database. It will include Orders on the registry such as (EPA s. 17) - Order for remedial work, (EPA s. 18) - Order for preventative measures, (EPA s. 43) - Order for removal of waste and restoration of site, (EPA s. 44) - Order for conformity with Act for waste disposal sites, (EPA s. 136) - Order for performance of environmental measures.

**Government Publication Date: 1994 - July 31, 2024**

**Canadian Pulp and Paper:**

Private

PAP

This information is part of the Pulp and Paper Canada Directory. The Directory provides a comprehensive listing of the locations of pulp and paper mills and the products that they produce.

**Government Publication Date:** 1999, 2002, 2004, 2005, 2009-2014

**Parks Canada Fuel Storage Tanks:**

Federal

PCFT

Canadian Heritage maintains an inventory of known fuel storage tanks operated by Parks Canada, in both National Parks and at National Historic Sites. The database details information on site name, location, tank install/removal date, capacity, fuel type, facility type, tank design and owner/operator.

**Government Publication Date:** 1920-Jan 2005\*

**Pesticide Register:**

Provincial

PES

The Ontario Ministry of the Environment and Climate Change maintains a database of licensed operators and vendors of registered pesticides.

**Government Publication Date:** Oct 2011-Jul 31, 2024

**Ontario PFAS Spills:**

Provincial

PFAS

This specific list of spills includes those incidents where one or more of the listed contaminants are identified in the PFAS Structure List and/or PFAS Chemicals Without Explicit Structure List made available by the United States Environmental Protection Agency (US EPA), is originally sourced from the Ministry of the Environment, Conservation and Parks spills related data. Information from 1988-2002 was part of the ORIS (Occurrence Reporting Information System). The SAC (Spills Action Centre) handles all spills reported in Ontario. Regulations for spills in Ontario are part of the MOE's Environmental Protection Act, Part X.

**Government Publication Date:** 1988-Mar 2024; May 2024

**NPRI Reporters - PFAS Substances:**

Federal

PFCH

The National Pollutant Release Inventory (NPRI) is Canada's public inventory of releases, disposals, and transfers, tracking over 320 pollutants. Per- and polyfluoroalkyl substances (PFAS) are a group of over 4,700 human-made substances for which adverse environmental and health effects have been observed. This listing of PFAS substance reporters includes those NPRI facilities that reported substances that are found in either: a) the Comprehensive Global Database of PFASs compiled by the Organisation for Economic Co-operation and Development (OECD), b) the US Environmental Protection Agency (US EPA) Master List of PFAS Substances, c) the US EPA list of PFAS chemicals without explicit structures, or d) the US EPA list of PFAS structures (encompassing the largest set of structures having sufficient levels of fluorination to potentially impart PFAS-type properties).

**Government Publication Date:** Sep 2020

**Potential PFAS Handlers from NPRI:**

Federal

PFHA

The National Pollutant Release Inventory (NPRI) is Canada's public inventory of releases, disposals, and transfers, tracking over 320 pollutants. Per- and polyfluoroalkyl substances (PFAS) are a group of over 4,700 human-made substances for which adverse environmental and health effects have been observed. This list of potential PFAS handlers includes those NPRI facilities that reported business activity (NAICS code) included in the US Environmental Protection Agency (US EPA) list of Potential PFAS-Handling Industry Sectors, further described as operating in industry sectors where literature reviews indicate that PFAS may be handled and/or released. Inclusion of a facility in this listing does not indicate that PFAS are being manufactured, processed, used, or released by the facility - these are facilities that potentially handle PFAS based on their industrial profile.

**Government Publication Date:** Sep 2020

**Pipeline Incidents:**

Provincial

PINC

List of pipeline incidents (strikes, leaks, spills). This is not a comprehensive or complete inventory of pipeline incidents in the province; this listing is an historical copy of records previously obtained under Access to Public Information. Records are not verified for accuracy or completeness.

**Government Publication Date:** Feb 28, 2021

**Potential PFAS Handlers from EASR:**

Provincial

PPHA

The Ontario Environmental Activity and Sector Registry (EASR), described in Ontario Regulation 245/11, allows businesses with less complex operations - and hence not requiring an Environmental Compliance Approval - to register their activities with the Ontario Ministry of the Environment, Conservation and Parks (MECP). This list of potential PFAS handlers includes those EASR facilities that reported business activity (NAICS code) included in the US Environmental Protection Agency (US EPA) list of Potential PFAS-Handling Industry Sectors, further described as operating in industry sectors where literature reviews indicate that PFAS may be handled and/or released. Inclusion of a facility in this listing does not indicate that PFAS are being manufactured, processed, used.

**Government Publication Date:** Jun 30, 2024

**Private and Retail Fuel Storage Tanks:**

Provincial

PRT

The Fuels Safety Branch of the Ontario Ministry of Consumer and Commercial Relations maintained a database of all registered private fuel storage tanks and licensed retail fuel outlets. This database includes an inventory of locations that have gasoline, oil, waste oil, natural gas and/or propane storage tanks on their property. The MCCR no longer collects this information. This information is now collected by the Technical Standards and Safety Authority (TSSA).

**Government Publication Date:** 1989-1996\*

**Permit to Take Water:**

Provincial PTTW

This is a subset taken from Ontario's Environmental Registry (EBR) database. It will include PTTW's on the registry such as OWRA s. 34 - Permit to take water.

**Government Publication Date: 1994 - July 31, 2024**

**Ontario Regulation 347 Waste Receivers Summary:**

Provincial REC

Part V of the Ontario Environmental Protection Act ("EPA") regulates the disposal of regulated waste through an operating waste management system or a waste disposal site operated or used pursuant to the terms and conditions of a Certificate of Approval or a Provisional Certificate of Approval. Regulation 347 of the Ontario EPA defines a waste receiving site as any site or facility to which waste is transferred by a waste carrier. A receiver of regulated waste is required to register the waste receiving facility. This database represents registered receivers of regulated wastes, identified by registration number, company name and address, and includes receivers of waste such as: landfills, incinerators, transfer stations, PCB storage sites, sludge farms and water pollution control plants. This information is a summary of all years from 1986 including the most currently available data.

**Government Publication Date: 1986-1990, 1992-2021**

**Record of Site Condition:**

Provincial RSC

The Record of Site Condition (RSC) is part of the Ministry of the Environment's Brownfields Environmental Site Registry. Protection from environmental cleanup orders for property owners is contingent upon documentation known as a record of site condition (RSC) being filed in the Environmental Site Registry. In order to file an RSC, the property must have been properly assessed and shown to meet the soil, sediment and groundwater standards appropriate for the use (such as residential) proposed to take place on the property. The Record of Site Condition Regulation (O. Reg. 153/04) details requirements related to site assessment and clean up. RSCs filed after July 1, 2011 will also be included as part of the new (O.Reg. 511/09). The Government of Ontario states that it is not responsible for the accuracy of the information in this Registry.

**Government Publication Date: 1997-Sept 2001, Oct 2004-Jul 2024**

**Retail Fuel Storage Tanks:**

Private RST

This database includes an inventory of retail fuel outlet locations (including marinas) that have on their property gasoline, oil, waste oil, natural gas and / or propane storage tanks.

**Government Publication Date: 1999-Apr 30, 2024**

**Scott's Manufacturing Directory:**

Private SCT

Scott's Directories is a data bank containing information on over 200,000 manufacturers across Canada. Even though Scott's listings are voluntary, it is the most comprehensive database of Canadian manufacturers available. Information concerning a company's address, plant size, and main products are included in this database.

**Government Publication Date: 1992-Mar 2011\***

**Ontario Spills:**

Provincial SPL

List of spills and incidents made available by the Ministry of the Environment, Conservation and Parks. This database identifies information such as location (approximate), type and quantity of contaminant, date of spill, environmental impact, cause, nature of impact, etc. Information from 1988-2002 was part of the ORIS (Occurrence Reporting Information System). The SAC (Spills Action Centre) handles all spills reported in Ontario. Regulations for spills in Ontario are part of the MOE's Environmental Protection Act, Part X.

**Government Publication Date: 1988-Mar 2024; May 2024**

**Wastewater Discharger Registration Database:**

Provincial SRDS

Facilities that report either municipal treated wastewater effluent or industrial wastewater discharges under the Effluent Monitoring and Effluent Limits (EMEL) and Municipal/Industrial Strategy for Abatement Regulations. The Municipal/Industrial Strategy for Abatement (MISA) division of the Ontario Ministry of Environment keeps record of direct dischargers of toxic pollutants within nine sectors including: Electric Power Generation, Mining, Petroleum Refining, Organic Chemicals, Inorganic Chemicals, Pulp & Paper, Metal Casting, Iron & Steel, and Quarries.

**Government Publication Date: 1990-Dec 31, 2021**

**Anderson's Storage Tanks:**

Private TANK

The information provided in this database was collected by examining various historical documents, which identified the location of former storage tanks, containing substances such as fuel, water, gas, oil, and other various types of miscellaneous products. Information is available in regard to business operating at tank site, tank location, permit year, permit & installation type, no. of tanks installed & configuration and tank capacity. Data contained within this database pertains only to the city of Toronto and is not warranted to be complete, exhaustive or authoritative. The information was collected for research purposes only.

**Government Publication Date: 1915-1953\***

**Transport Canada Fuel Storage Tanks:**

Federal TCFT

List of fuel storage tanks currently or previously owned or operated by Transport Canada. This inventory also includes tanks on The Pickering Lands, which refers to 7,530 hectares (18,600 acres) of land in Pickering, Markham, and Uxbridge owned by the Government of Canada since 1972; properties on this land has been leased by the government since 1975, and falls under the Site Management Policy of Transport Canada, but is administered by Public Works and Government Services Canada. This inventory provides information on the site name, location, tank age, capacity and fuel type.

**Government Publication Date: 1970 - Apr 2023**

**Variances for Abandonment of Underground Storage Tanks:**

Provincial

[VAR](#)

Listing of variances granted for storage tank abandonment. This is not a comprehensive or complete inventory of tank abandonment variances in the province; this listing is a copy of tank abandonment variance records previously obtained under Access to Public Information. In Ontario, registered underground storage tanks must be removed within two years of disuse; if removal of a tank is not feasible, an application may be sought for a variance from this code requirement.

Records are not verified for accuracy or completeness.

**Government Publication Date: Feb 28, 2022**

**Waste Disposal Sites - MOE CA Inventory:**

Provincial

[WDS](#)

The Ontario Ministry of Environment, Waste Management Branch, maintains an inventory of known open (active or inactive) and closed disposal sites in the Province of Ontario. Active sites maintain a Certificate of Approval, are approved to receive and are receiving waste. Inactive sites maintain Certificate(s) of Approval but are not receiving waste. Closed sites are not receiving waste. The data contained within this database was compiled from the MOE's Certificate of Approval database. Locations of these sites may be cross-referenced to the Anderson database described under ERIS's Private Source Database section, by the CA number. All new Environmental Compliance Approvals handed out after Oct 31, 2011 for Waste Disposal Sites will still be found in this database.

**Government Publication Date: Oct 2011-Jul 31, 2024**

**Waste Disposal Sites - MOE 1991 Historical Approval Inventory:**

Provincial

[WDSH](#)

In June 1991, the Ontario Ministry of Environment, Waste Management Branch, published the "June 1991 Waste Disposal Site Inventory", of all known active and closed waste disposal sites as of October 30st, 1990. For each "active" site as of October 31st 1990, information is provided on site location, site/CA number, waste type, site status and site classification. For each "closed" site as of October 31st 1990, information is provided on site location, site/CA number, closure date and site classification. Locations of these sites may be cross-referenced to the Anderson database described under ERIS's Private Source Database section, by the CA number.

**Government Publication Date: Up to Oct 1990\***

**Water Well Information System:**

Provincial

[WWIS](#)

This database describes locations and characteristics of water wells found within Ontario in accordance with Regulation 903. It includes such information as coordinates, construction date, well depth, primary and secondary use, pump rate, static water level, well status, etc. Also included are detailed stratigraphy information, approximate depth to bedrock and the approximate depth to the water table.

**Government Publication Date: Dec 31 2023**



# Definitions

**Database Descriptions:** This section provides a detailed explanation for each database including: source, information available, time coverage, and acronyms used. They are listed in alphabetic order.

**Detail Report:** This is the section of the report which provides the most detail for each individual record. Records are summarized by location, starting with the project property followed by records in closest proximity.

**Distance:** The distance value is the distance between plotted points, not necessarily the distance between the sites' boundaries. All values are an approximation.

**Direction:** The direction value is the compass direction of the site in respect to the project property and/or center point of the report.

**Elevation:** The elevation value is taken from the location at which the records for the site address have been plotted. All values are an approximation. Source: Google Elevation API.

**Executive Summary:** This portion of the report is divided into 3 sections:

'Report Summary'- Displays a chart indicating how many records fall on the project property and, within the report search radii.

'Site Report Summary'-Project Property'- This section lists all the records which fall on the project property. For more details, see the 'Detail Report' section.

'Site Report Summary-Surrounding Properties'- This section summarizes all records on adjacent properties, listing them in order of proximity from the project property. For more details, see the 'Detail Report' section.

**Map Key:** The map key number is assigned according to closest proximity from the project property. Map Key numbers always start at #1. The project property will always have a map key of '1' if records are available. If there is a number in brackets beside the main number, this will indicate the number of records on that specific property. If there is no number in brackets, there is only one record for that property.

The symbol and colour used indicates 'elevation': the red inverted triangle will dictate 'ERIS Sites with Lower Elevation', the yellow triangle will dictate 'ERIS Sites with Higher Elevation' and the orange square will dictate 'ERIS Sites with Same Elevation.'

**Unplottables:** These are records that could not be mapped due to various reasons, including limited geographic information. These records may or may not be in your study area, and are included as reference.

**APPENDIX IV**  
**Regulatory Correspondence**



**Ministry of the Environment,  
Conservation and Parks**

Corporate Management Division

**Ministère de l'Environnement, de la  
Protection de la nature et des Parcs**

Division de la gestion ministérielle

September 12, 2024

Irene Hutchison  
PINCHIN LTD.

Dear Irene Hutchison  
RE: Request #: EPI-2024-2000004896  
Requestor provided Client Reference: 306354.009  
Site address: 2077, 2087, 2097 & 2105 Royal Windsor Drive, Mississauga

This letter confirms that, after conducting a thorough search of its source system applications, the ministry has identified potential records related to your property request. Our search indicates that the ministry may hold the following records:

- Waste Generator number/classes
- Incident Reporting

If you would like to submit a Freedom of Information (FOI) request to the ministry, please return to the table on the Requests tab of the EPI application and select "Submit FOI" under the Actions column in the row identified by EPI-2024-2000004896.

If you have any questions regarding the matter, please contact the ministry at [eproperty@ontario.ca](mailto:eproperty@ontario.ca).

Sincerely,

Environmental Property Information (EPI) Program

**Disclaimer**

This search result is provided for informational purposes only and is not intended to provide specific advice or recommendations. The Ministry of the Environment, Conservation and Parks (MECP) cannot and does not guarantee that the information provided is current, accurate, complete, or free of errors. Any reliance upon this information is solely at the risk of the user.

<sup>1</sup> In addition to the core reports (e.g Environmental Compliance Approval), there may be extensive supporting documentation associated with this record type. When transferring your request over to FOI, we encourage you to refine the scope of your request to only the supporting documentation required for your purposes, as the inclusion of this additional documentation can add significant processing time.

Le 12 septembre 2024

Irene Hutchison  
PINCHIN LTD.

Madame,  
Monsieur, Irene Hutchison  
Objet : No de demande : EPI-2024-2000004896  
Le demandeur a fourni une référence client: 306354.009  
Adresse du site: 2077, 2087, 2097 & 2105 Royal Windsor Drive, Mississauga

La présente lettre confirme que, après avoir effectué une recherche exhaustive dans ses applications de système source, le ministère a circonscrit des dossiers potentiels reliés à votre demande concernant des biens immobiliers. Notre recherche indique que les dossiers suivants peuvent être en possession du ministère:

- Waste Generator number/classes
- Incident Reporting

Si vous souhaitez soumettre une demande de liberté d'information (FOI) au ministère, veuillez retourner au tableau de l'onglet Requêtes de l'application EPI et sélectionner "Soumettre FOI" dans la colonne Actions de la ligne identifiée par EPI-2024-2000004896.

Si vous avez des questions concernant votre demande, nous vous invitons à communiquer avec le ministère à l'adresse électronique suivante : [epropery@ontario.ca](mailto:epropery@ontario.ca).

Veillez recevoir mes salutations les plus sincères,

Programme d'Information Environnementale de la propriété

### **Avertissement**

Ce résultat de recherche est fourni uniquement à titre informatif et n'a aucunement pour but de donner des conseils particuliers ou des recommandations. Le ministère de l'Environnement de la Protection de la nature et des Parcs (MEPP) ne peut pas garantir que les renseignements

fournis sont à jour, exacts, complets et exempts d'erreurs. L'utilisateur qui se fie à ces renseignements le fait à ses seuls risques.

<sup>1</sup> En plus des rapports de base (par exemple, l'approbation de conformité environnementale), il peut y avoir de nombreux documents justificatifs associés à ce type d'enregistrement. Lors du transfert de votre demande vers FOI, nous vous encourageons à affiner la portée de votre demande en ne tenant compte que des pièces justificatives requises pour vos besoins, car l'inclusion de ces documents supplémentaires peut ajouter un temps de traitement important.

**Ministry of the Environment,  
Conservation and Parks**

Access and Privacy Office  
12<sup>th</sup> Floor  
40 St. Clair Avenue West  
Toronto ON M4V 1M2  
Tel: (416) 314-4075  
Fax: (416) 314-4285

**Ministère de l'Environnement, de la  
Protection de la nature et des  
Parcs**

Bureau de l'accès à l'information et  
de la protection de la vie privée  
12<sup>e</sup> étage  
40, avenue St. Clair ouest  
Toronto ON M4V 1M2  
Tél. : (416) 314-4075  
Télec.: (416) 314-4285



June 30, 2022

Irene Hutchison  
Pinchin Ltd.  
2360 Meadowpine Boulevard, Unit 2  
Mississauga, ON L5N 6S2  
[lhutchison@pinchin.com](mailto:lhutchison@pinchin.com)

Dear Irene Hutchison:

**RE: MECP FOI # A-2022-01583, Your Reference 306354.001 – Record  
Release**

This letter is further to your request made pursuant to the *Freedom of Information and Protection of Privacy Act* relating to 2077 to 2097 Royal Windsor Drive, Mississauga (Odd #s only).

Attached is a copy of the records.

If you have any questions regarding this matter, please contact Tara Hachey at 437-777-4352 or [tara.hachey@ontario.ca](mailto:tara.hachey@ontario.ca).

Yours truly,

A handwritten signature in cursive script that reads "Tara Hachey".

For:

Ryan Gunn  
Manager (A), Access and Privacy Office

Attachment



Search

Go

**Generator Details**

**Registration / Notification Number**

ON8096881

**Legal Company Name**

Primary Name: Bridgestone Firestone Canada Inc. Division Name: NA

**Company Operating Name**

Primary Name: Bridgestone Firestone Canada Division Name: NA

**Mailing Address**

Division Building: NA Post Box Number: NA  
Address Line 1: 333 East Lake Street Address Line 2: NA  
Town/City: Bloomingdale Postal Code / Zip Code: 60108  
County: (if inside Ontario) ILLINOIS  
County: (if outside Ontario) NA Province / State (if outside Canada / US)  
Country: USA

**Site Location**

This should be the street address of the site that is being registered. You are required to register each site that generates hazardous waste separately.

Division Building: NA Post Box Number: NA  
Address Line 1: 2097 Royal Windsor Drive  
Address Line 2: NA  
Town/City: Mississauga Postal Code / Zip Code: L5J 1K5  
County: (if inside Ontario) PEEL (R. M.) Province / State (if inside Canada / US) ONTARIO  
County: (if outside Ontario) NA Province / State (if outside Canada / US) NA  
Country: Canada

**Company Official**



Search

Go

Company Name: **Bridgestone Firestone Canada Inc**  
Company Number: **ON8096881 (Generator)**

**Active Waste Classes**

**Active Waste Class Listing**

[Add New Waste Class](#) [Inactive waste classes](#)

**Active On-site Waste Classes**

Waste Class [View Details](#) **Hazardous Waste Number (per waste stream)** **Reg. 347 Schedules**

146 - L [View Details](#) N/A

Disposal Method **Part 2B required**

Part 2B **complete**



Physical State **Liquid**

Off-Site **Active**

Back



# INCIDENT REPORT

Reference Number:	0625-6V3FN3	File Storage Number:	SI-HP-MS-RO-100
Module:	Incident Reporting	Module Type:	Spill
Cross Reference:	(doc link)	Task Link:	2746-6V3FSP 
Originating Document:		Created by:	Michel Cattan
Incident Report Reference Number:	0625-6V3FN3 		
Date Created:	2006/10/30	Date Completed:	2007/06/04
Bring Forward Date:		Bring Forward Reason:	
Status:	Closed		
Program	Water - Ground & Surface	Activity:	Spills

Is this an air emission (measured or modelled) or wastewater (sewage) discharge exceedance that will become part of the Environmental Compliance Report?  
 (legislation, certificate of approval, order, or guideline)

Yes     
  No     
  To be determined

[Click here for Guidance](#)

## Caller or PO Information

Reported By:		Name of Company:	
First Name	Last Name	Region of Peel	
Tim	Robinson		
Contact Mailing Address			
Civic Address:			Unit Identifier:
Delivery Designator:			Delivery Identifier:
Municipality:	Postal Station:	Province/State:	Postal Code:
Mississauga		Ontario	
Telephone Number:	Extension:	Other Number:	Email Address:
(416)315-1004			

Reported By:	
--------------	--

## MOE Information

Date & Time Reported to MOE:	2006/10/30 05:18		
Office Receiving Incident Report:	Spills Action Centre		
Incident Info Received By:	Michel Cattan		
MOE Response:	No Field Response	Site Region:	Central
Date & Time of MOE Arrival at Scene:			
Master Incident Report Number:			
SAC Action Class:	Watercourse Spills		
Non-Standard Procedure:	No		

ERP Call-out Initiated:	No		
-------------------------	----	--	--

**Client(s)**

<b>Client Details</b>

**Site(s)**

<b>Site Details</b>
2077 Royal Windsor Drive.<UNOFFICIAL> Address: Lot: , Part: , Mississauga, City, Regional Municipality of Peel District Office: Halton-Peel

**Incident Information**

<b>Incident Summary:</b>	Automotive Facility-30 tires on Fire.Runoff to Sheridan CK <i>cannot be longer than 60 characters</i>
<b>Incident Description:</b>	Caller reports that @ 03:15, there was an outdoor fire involving 30 tires at an automotive facility located at 2077 Royal Windsor Drive in Mississauga. FD attended & extinguished the fire using foam & water. Some of the foam & water runoff went into the on site sewers & discharged down < 200 Meters to the outfall of the Sheridan creek(2-3 Ft wided). Discharge to the creek is fairly clean, no foam is visible in the creek but there is some concern with foaming. Outfall leads 500 meters downstream to Lake Ontario & Caller hasn't been there. Runoff volume is small & Caller isn't concerned about the Lorne Park WTP located on the East side of the creek/Lake Ontario. Sewers were dyked & there is nothing to boom at the outfall/Creek. Small runoff puddles with slight discoloration are present at the fire site & Owner will be advised to cleanup. Works just arrived on site. There is no name of the Owner at the facility & he will be advised asap. Sac requested an update about the Owner's Name when he is identified.  Spill handled by Region.

<b>Attachments, Links &amp; Comments:</b>	
---	--

<b>Date &amp; Time of Incident</b>	<b>Incident Date Confirmation? Actual</b> 2006/10/30 03:15		
<b>Source Type:</b>	Other	<b>Sector Type:</b>	
<b>Nearest Watercourse:</b>	Great Lakes - St. Lawrence Lake Ontario Toronto Region Lake Ontario Tributaries Lake Ontario	<b>Watershed Category Code:</b>	2HC00
<b>Environmental Impact:</b>	Possible		
<b>Nature of Impact:</b>	Surface Water Pollution		
<b>Incident Cause:</b>	Other Discharges	<b>Incident Reason:</b>	Vandalism - Illegal/deliberate (incl. sabotage)
<b>Damaged Party:</b>	No		

**Contaminants Table**

Contaminant Name	Code	UN#	Limit	Quantity	[units]	[freq]
FOAM	46					
WASTEWATER N.O.S.	41					

<b>Controller of Material:</b>		<b>Owner of Material:</b>					
<b>Estimated Clean Up Cost:</b>		<b>Who Cleaned Up:</b>					
<b>% Clean Up:</b>	%	<b>Agencies Involved:</b>					

**Voluntary / Mandatory Abatement**

<b>Is there Voluntary Abatement Activity?</b>	<input type="radio"/> Yes	<input checked="" type="radio"/> No	<input type="radio"/> To be determined
---	---------------------------	-------------------------------------	--

**Voluntary / Mandatory Compliance Items**

Type	Parent RefNo	Work Summary (may be truncated)	Date	AttainList
------	--------------	---------------------------------	------	------------

**Offence(s)**

<b>Suspected Violation(s)/Offence(s):</b>	
Act - Regulation - Section, Description {General Offence}	

**Provincial Officer:**

Name: None Assigned

Badge No:

Work Unit:

District/Area Office:

Date:

Signature:

**District Manager:**

Name: Tracey Goodwin

Work Unit:

District/Area Office: Halton-Peel District Office

Date: 2007/06/04

Signature:



**Ministry of the Environment,  
Conservation and Parks**

Corporate Management Division

**Ministère de l'Environnement, de la  
Protection de la nature et des Parcs**

Division de la gestion ministérielle

February 25, 2022

Irene Hutchison  
PINCHIN LTD.

Dear Irene Hutchison  
RE: Request #: EPI-2022-2000000122

This letter confirms that, after conducting a thorough search of its source system applications, the ministry was not able to find any records related to your environmental property-related information request. We have applied the \$65.00 for this request from your initial payment.

If you have any questions regarding the matter, please contact the ministry at [eproperty@ontario.ca](mailto:eproperty@ontario.ca).

Sincerely,

Environmental Property Information Team

**Disclaimer**

This search result is provided for informational purposes only and is not intended to provide specific advice or recommendations. The Ministry of the Environment, Conservation and Parks (MECP) cannot and does not guarantee that the information provided is current, accurate, complete, or free of errors. Any reliance upon this information is solely at the risk of the user.



Ministry of the Environment,  
Conservation and Parks

Corporate Management Division

Ministère de l'Environnement, de la  
Protection de la nature et des Parcs

Division de la gestion ministérielle

Le 25 février 2022

Irene Hutchison  
PINCHIN LTD.

Madame,  
Monsieur, Irene Hutchison

Objet : N<sup>o</sup> de demande : EPI-2022-2000000122

La présente lettre confirme que, après avoir effectué une recherche exhaustive dans ces applications de système source, le ministère n'a pu trouver aucun dossier concernant à votre demande pour des données environnementales relatives aux biens immobiliers. Nous avons imputé la somme de 65,00 \$ pour cette demande à partir de votre paiement initial.

Si vous avez des questions concernant votre demande, nous vous invitons à communiquer avec le ministère à l'adresse électronique suivante : [eproperty@ontario.ca](mailto:eproperty@ontario.ca).

Veillez recevoir mes salutations les plus sincères,

L'équipe des données environnementales relatives aux biens immobiliers

### **Avertissement**

Ce résultat de recherche est fourni uniquement à titre informatif et n'a aucunement pour but de donner des conseils particuliers ou des recommandations. Le ministère de l'Environnement de la Protection de la nature et des Parcs (MEPP) ne peut pas garantir que les renseignements fournis sont à jour, exacts, complets et exempts d'erreurs. L'utilisateur qui se fie à ces renseignements le fait à ses seuls risques.



345 Carlingview Drive  
 Toronto, Ontario M9W 6N9  
 Tel.: 416.734.3300  
 Fax: 416.231.1626  
 Toll Free: 1.877.682.8772  
 www.tssa.org

24 March 2022

Irene Hutchison  
 Pinchin Ltd  
 2 – 2360 Meadowpine Blvd  
 Mississauga, ON L5N 6S2

**Subject:** 2077 Royal Windsor Dr, Mississauga, ON  
**Your File No.:** 306354.001  
**SR No.:** 3181336

Dear Madam/Sir:

We are in receipt of your correspondence wherein you requested the release of information regarding the above noted subject.

A search of TSSA public records **did not** identify/reveal/locate any documents relating to the following Program(s):

<u>Program</u>	<u>No Record</u>
Fuels Safety	<input checked="" type="checkbox"/>
Boiler/Pressure Vessel	<input type="checkbox"/>
Elevating & Amusement Devices	<input type="checkbox"/>

Requested records relating to the following Program(s) were located:

<u>Program</u>	<u>Record</u>	<u>Documents Attached</u>
Fuels Safety	<input type="checkbox"/>	<input type="checkbox"/>
Boiler/Pressure Vessel**	<input type="checkbox"/>	<input type="checkbox"/>
Elevating & Amusement Devices	<input type="checkbox"/>	<input type="checkbox"/>
Other	<input type="checkbox"/>	<input type="checkbox"/>

\*\*For BPV, if it has been indicated that records have been located but are not attached, it is likely that TSSA may not be the keeper of the records you are looking for, see note below.

TSSA does not make any representations or warranties with respect to the accuracy or completeness of any records released. The requestor assumes all risk in using or relying on the information provided.

Should you have any questions, please contact Public Information at [publicinformation@tssa.org](mailto:publicinformation@tssa.org).

Yours truly,

*Ella Scotland*

Ella Scotland  
 Public Information Services  
 Page 1 of 2

## **Limitations and Notices:**

### ***TSSA Fuels Safety:***

If you have environmental concerns regarding this property, you should consider hiring an environmental consultant to conduct an environmental assessment of the property in question.

- Sites that have not been licensed since 1987 may not be in TSSA records.
- Be advised, TSSA Fuels Safety Division did not register:
  - private fuel underground/ aboveground storage tanks prior to January of 1990; and
  - furnace oil tanks prior to May 1, 2002.
- Fuels Safety Division does not register
  - private waste oil tanks in apartments, office buildings, residences etc.; and
  - aboveground gas or diesel tanks.
- The *Technical Standards and Safety Act* and associated regulations do not require the registration of private fuel outlets, nor does it require that any documentation on these facilities be submitted to or reviewed or approved by TSSA. As a result, TSSA has limited information on these facilities. TSSA cautions that any information provided may be inaccurate, incomplete or out of date.

### ***TSSA Elevating & Amusement Devices Program Notice:***

- All orders and/or directions issued by the TSSA Inspector have a compliance date and the owner or designated contractor are required to comply within the specified time limit.
- All written declarations of compliance (where eligible) should be sent to TSSA. Once a declaration of compliance has been received, the outstanding order will be resolved.
- Each report shows the details and date of the inspection conducted by TSSA at the requested location.
- The Ontario Amusement Devices Regulation (O. Reg. 221/01) was adopted in 2001. Since that time, TSSA retains copies of technical dossiers of new amusement devices in Ontario (as per TSSA's retention policy). However, for rides that existed prior to the adoption of the Regulation, which were subject to a "grandfathering-in" clause, technical dossiers were not required to be filed with the TSSA. However, if the amusement ride remains in operation, as per ASTM requirements, the owner/licensee must possess an operations document for the device in question.

### ***TSSA Boilers and Pressure Vessels (BPVs) Program Notice:***

- Be advised, TSSA does not typically inspect BPVs. These inspections are usually performed by insurance companies.
- \*\*Inspection reports are not always submitted to TSSA by insurance companies; therefore, while TSSA may have some evidence of a BPV at a location on file, there may be no inspection records pertaining to BPVs located at the address provided.
- As of July 1, 2018, BPVs in Ontario may not be operated unless the Director has issued a current certificate of inspection (COI) to the owner or operator. A COI will be issued to the owner or operator of the BPV by TSSA after TSSA has received a Record of Inspection (ROI) from the insurer/third-party inspector, the associated fees have been paid and the BPV has passed a periodic inspection.
- Please note that if the BPV in question is insured, the insurance company may have additional inspection records. Please contact the insurer directly should you wish to obtain further information.



345 Carlingview Drive  
 Toronto, Ontario M9W 6N9  
 Tel.: 416.734.3300  
 Fax: 416.231.1626  
 Toll Free: 1.877.682.8772  
 www.tssa.org

25 March 2022

Irene Hutchison  
 Pinchin Ltd  
 2 – 2360 Meadowpine Blvd  
 Mississauga, ON L5N 6S2

**Subject:** 2087 Royal Windsor Dr, Mississauga, ON  
**Your File No.:** 306354.001  
**SR No.:** 3181340

Dear Madam/Sir:

We are in receipt of your correspondence wherein you requested the release of information regarding the above noted subject.

A search of TSSA public records **did not** identify/reveal/locate any documents relating to the following Program(s):

<u>Program</u>	<u>No Record</u>
<b>Fuels Safety</b>	<input checked="" type="checkbox"/>
<b>Boiler/Pressure Vessel</b>	<input type="checkbox"/>
<b>Elevating &amp; Amusement Devices</b>	<input type="checkbox"/>

Requested records relating to the following Program(s) were located:

<u>Program</u>	<u>Record</u>	<u>Documents Attached</u>
<b>Fuels Safety</b>	<input type="checkbox"/>	<input type="checkbox"/>
<b>Boiler/Pressure Vessel**</b>	<input type="checkbox"/>	<input type="checkbox"/>
<b>Elevating &amp; Amusement Devices</b>	<input type="checkbox"/>	<input type="checkbox"/>
<b>Other</b>	<input type="checkbox"/>	<input type="checkbox"/>

\*\*For BPV, if it has been indicated that records have been located but are not attached, it is likely that TSSA may not be the keeper of the records you are looking for, see note below.

TSSA does not make any representations or warranties with respect to the accuracy or completeness of any records released. The requestor assumes all risk in using or relying on the information provided.

Should you have any questions, please contact Public Information at [publicinformation@tssa.org](mailto:publicinformation@tssa.org).

Yours truly,

*Ella Scotland*

Ella Scotland  
 Public Information Services  
 Page 1 of 2



## **Limitations and Notices:**

### ***TSSA Fuels Safety:***

If you have environmental concerns regarding this property, you should consider hiring an environmental consultant to conduct an environmental assessment of the property in question.

- Sites that have not been licensed since 1987 may not be in TSSA records.
- Be advised, TSSA Fuels Safety Division did not register:
  - private fuel underground/ aboveground storage tanks prior to January of 1990; and
  - furnace oil tanks prior to May 1, 2002.
- Fuels Safety Division does not register
  - private waste oil tanks in apartments, office buildings, residences etc.; and
  - aboveground gas or diesel tanks.
- The *Technical Standards and Safety Act* and associated regulations do not require the registration of private fuel outlets, nor does it require that any documentation on these facilities be submitted to or reviewed or approved by TSSA. As a result, TSSA has limited information on these facilities. TSSA cautions that any information provided may be inaccurate, incomplete or out of date.

### ***TSSA Elevating & Amusement Devices Program Notice:***

- All orders and/or directions issued by the TSSA Inspector have a compliance date and the owner or designated contractor are required to comply within the specified time limit.
- All written declarations of compliance (where eligible) should be sent to TSSA. Once a declaration of compliance has been received, the outstanding order will be resolved.
- Each report shows the details and date of the inspection conducted by TSSA at the requested location.
- The Ontario Amusement Devices Regulation (O. Reg. 221/01) was adopted in 2001. Since that time, TSSA retains copies of technical dossiers of new amusement devices in Ontario (as per TSSA's retention policy). However, for rides that existed prior to the adoption of the Regulation, which were subject to a "grandfathering-in" clause, technical dossiers were not required to be filed with the TSSA. However, if the amusement ride remains in operation, as per ASTM requirements, the owner/licensee must possess an operations document for the device in question.

### ***TSSA Boilers and Pressure Vessels (BPVs) Program Notice:***

- Be advised, TSSA does not typically inspect BPVs. These inspections are usually performed by insurance companies.
- **\*\*Inspection reports are not always submitted to TSSA by insurance companies; therefore, while TSSA may have some evidence of a BPV at a location on file, there may be no inspection records pertaining to BPVs located at the address provided.**
- As of July 1, 2018, BPVs in Ontario may not be operated unless the Director has issued a current certificate of inspection (COI) to the owner or operator. A COI will be issued to the owner or operator of the BPV by TSSA after TSSA has received a Record of Inspection (ROI) from the insurer/third-party inspector, the associated fees have been paid and the BPV has passed a periodic inspection.
- Please note that if the BPV in question is insured, the insurance company may have additional inspection records. Please contact the insurer directly should you wish to obtain further information.



345 Carlingview Drive  
 Toronto, Ontario M9W 6N9  
 Tel.: 416.734.3300  
 Fax: 416.231.1626  
 Toll Free: 1.877.682.8772  
 www.tssa.org

25 March 2022

Irene Hutchison  
 Pinchin Ltd  
 2 – 2360 Meadowpine Blvd  
 Mississauga, ON L5N 6S2

**Subject:** 2097 Royal Windsor Dr, Mississauga, ON  
**Your File No.:** 306354.001  
**SR No.:** 3181342

Dear Madam/Sir:

We are in receipt of your correspondence wherein you requested the release of information regarding the above noted subject.

A search of TSSA public records **did not** identify/reveal/locate any documents relating to the following Program(s):

<u>Program</u>	<u>No Record</u>
Fuels Safety	<input checked="" type="checkbox"/>
Boiler/Pressure Vessel	<input type="checkbox"/>
Elevating & Amusement Devices	<input type="checkbox"/>

Requested records relating to the following Program(s) were located:

<u>Program</u>	<u>Record</u>	<u>Documents Attached</u>
Fuels Safety	<input type="checkbox"/>	<input type="checkbox"/>
Boiler/Pressure Vessel**	<input type="checkbox"/>	<input type="checkbox"/>
Elevating & Amusement Devices	<input type="checkbox"/>	<input type="checkbox"/>
Other	<input type="checkbox"/>	<input type="checkbox"/>

\*\*For BPV, if it has been indicated that records have been located but are not attached, it is likely that TSSA may not be the keeper of the records you are looking for, see note below.

TSSA does not make any representations or warranties with respect to the accuracy or completeness of any records released. The requestor assumes all risk in using or relying on the information provided.

Should you have any questions, please contact Public Information at [publicinformation@tssa.org](mailto:publicinformation@tssa.org).

Yours truly,

*Ella Scotland*

Ella Scotland  
 Public Information Services  
 Page 1 of 2

## **Limitations and Notices:**

### ***TSSA Fuels Safety:***

If you have environmental concerns regarding this property, you should consider hiring an environmental consultant to conduct an environmental assessment of the property in question.

- Sites that have not been licensed since 1987 may not be in TSSA records.
- Be advised, TSSA Fuels Safety Division did not register:
  - private fuel underground/ aboveground storage tanks prior to January of 1990; and
  - furnace oil tanks prior to May 1, 2002.
- Fuels Safety Division does not register
  - private waste oil tanks in apartments, office buildings, residences etc.; and
  - aboveground gas or diesel tanks.
- The *Technical Standards and Safety Act* and associated regulations do not require the registration of private fuel outlets, nor does it require that any documentation on these facilities be submitted to or reviewed or approved by TSSA. As a result, TSSA has limited information on these facilities. TSSA cautions that any information provided may be inaccurate, incomplete or out of date.

### ***TSSA Elevating & Amusement Devices Program Notice:***

- All orders and/or directions issued by the TSSA Inspector have a compliance date and the owner or designated contractor are required to comply within the specified time limit.
- All written declarations of compliance (where eligible) should be sent to TSSA. Once a declaration of compliance has been received, the outstanding order will be resolved.
- Each report shows the details and date of the inspection conducted by TSSA at the requested location.
- The Ontario Amusement Devices Regulation (O. Reg. 221/01) was adopted in 2001. Since that time, TSSA retains copies of technical dossiers of new amusement devices in Ontario (as per TSSA's retention policy). However, for rides that existed prior to the adoption of the Regulation, which were subject to a "grandfathering-in" clause, technical dossiers were not required to be filed with the TSSA. However, if the amusement ride remains in operation, as per ASTM requirements, the owner/licensee must possess an operations document for the device in question.

### ***TSSA Boilers and Pressure Vessels (BPVs) Program Notice:***

- Be advised, TSSA does not typically inspect BPVs. These inspections are usually performed by insurance companies.
- \*\*Inspection reports are not always submitted to TSSA by insurance companies; therefore, while TSSA may have some evidence of a BPV at a location on file, there may be no inspection records pertaining to BPVs located at the address provided.
- As of July 1, 2018, BPVs in Ontario may not be operated unless the Director has issued a current certificate of inspection (COI) to the owner or operator. A COI will be issued to the owner or operator of the BPV by TSSA after TSSA has received a Record of Inspection (ROI) from the insurer/third-party inspector, the associated fees have been paid and the BPV has passed a periodic inspection.
- Please note that if the BPV in question is insured, the insurance company may have additional inspection records. Please contact the insurer directly should you wish to obtain further information.



345 Carlingview Drive  
 Toronto, Ontario M9W 6N9  
 Tel.: 416.734.3300  
 Fax: 416.231.1626  
 Toll Free: 1.877.682.8772  
 www.tssa.org

25 March 2022

Irene Hutchison  
 Pinchin Ltd  
 2 – 2360 Meadowpine Blvd  
 Mississauga, ON L5N 6S2

**Subject:** 2105 Royal Windsor Dr, Mississauga, ON  
**Your File No.:** 306354.001  
**SR No.:** 3181344

Dear Madam/Sir:

We are in receipt of your correspondence wherein you requested the release of information regarding the above noted subject.

A search of TSSA public records **did not** identify/reveal/locate any documents relating to the following Program(s):

<u>Program</u>	<u>No Record</u>
Fuels Safety	<input checked="" type="checkbox"/>
Boiler/Pressure Vessel	<input type="checkbox"/>
Elevating & Amusement Devices	<input type="checkbox"/>

Requested records relating to the following Program(s) were located:

<u>Program</u>	<u>Record</u>	<u>Documents Attached</u>
Fuels Safety	<input type="checkbox"/>	<input type="checkbox"/>
Boiler/Pressure Vessel**	<input type="checkbox"/>	<input type="checkbox"/>
Elevating & Amusement Devices	<input type="checkbox"/>	<input type="checkbox"/>
Other	<input type="checkbox"/>	<input type="checkbox"/>

\*\*For BPV, if it has been indicated that records have been located but are not attached, it is likely that TSSA may not be the keeper of the records you are looking for, see note below.

TSSA does not make any representations or warranties with respect to the accuracy or completeness of any records released. The requestor assumes all risk in using or relying on the information provided.

Should you have any questions, please contact Public Information at [publicinformationservices@tssa.org](mailto:publicinformationservices@tssa.org).

Yours truly,

*Ella Scotland*

Ella Scotland  
 Public Information Services  
 Page 1 of 2

## **Limitations and Notices:**

### ***TSSA Fuels Safety:***

If you have environmental concerns regarding this property, you should consider hiring an environmental consultant to conduct an environmental assessment of the property in question.

- Sites that have not been licensed since 1987 may not be in TSSA records.
- Be advised, TSSA Fuels Safety Division did not register:
  - private fuel underground/ aboveground storage tanks prior to January of 1990; and
  - furnace oil tanks prior to May 1, 2002.
- Fuels Safety Division does not register
  - private waste oil tanks in apartments, office buildings, residences etc.; and
  - aboveground gas or diesel tanks.
- The *Technical Standards and Safety Act* and associated regulations do not require the registration of private fuel outlets, nor does it require that any documentation on these facilities be submitted to or reviewed or approved by TSSA. As a result, TSSA has limited information on these facilities. TSSA cautions that any information provided may be inaccurate, incomplete or out of date.

### ***TSSA Elevating & Amusement Devices Program Notice:***

- All orders and/or directions issued by the TSSA Inspector have a compliance date and the owner or designated contractor are required to comply within the specified time limit.
- All written declarations of compliance (where eligible) should be sent to TSSA. Once a declaration of compliance has been received, the outstanding order will be resolved.
- Each report shows the details and date of the inspection conducted by TSSA at the requested location.
- The Ontario Amusement Devices Regulation (O. Reg. 221/01) was adopted in 2001. Since that time, TSSA retains copies of technical dossiers of new amusement devices in Ontario (as per TSSA's retention policy). However, for rides that existed prior to the adoption of the Regulation, which were subject to a "grandfathering-in" clause, technical dossiers were not required to be filed with the TSSA. However, if the amusement ride remains in operation, as per ASTM requirements, the owner/licensee must possess an operations document for the device in question.

### ***TSSA Boilers and Pressure Vessels (BPVs) Program Notice:***

- Be advised, TSSA does not typically inspect BPVs. These inspections are usually performed by insurance companies.
- \*\*Inspection reports are not always submitted to TSSA by insurance companies; therefore, while TSSA may have some evidence of a BPV at a location on file, there may be no inspection records pertaining to BPVs located at the address provided.
- As of July 1, 2018, BPVs in Ontario may not be operated unless the Director has issued a current certificate of inspection (COI) to the owner or operator. A COI will be issued to the owner or operator of the BPV by TSSA after TSSA has received a Record of Inspection (ROI) from the insurer/third-party inspector, the associated fees have been paid and the BPV has passed a periodic inspection.
- Please note that if the BPV in question is insured, the insurance company may have additional inspection records. Please contact the insurer directly should you wish to obtain further information.

**APPENDIX V**  
**Photographs**



Photo 1 – Southeastern side of Site Building A, looking northwest.



Photo 2 – Northeastern side of Site Building A.



Photo 3 – Southwestern side of Site Building A.



Photo 4 – Northwestern side of Site Building A (left) and southeastern side of Site Building B (right).





Photo 5 – Southwestern side of Site Building B.



Photo 6 – Northwest side of Site Building B.



Photo 7 – Northeast side of Site Building B.



Photo 8 – Southeast side of Site Building C.



Photo 9 – Northwest side of Site Building C.



Photo 10 – Southwest side of Site Building C.

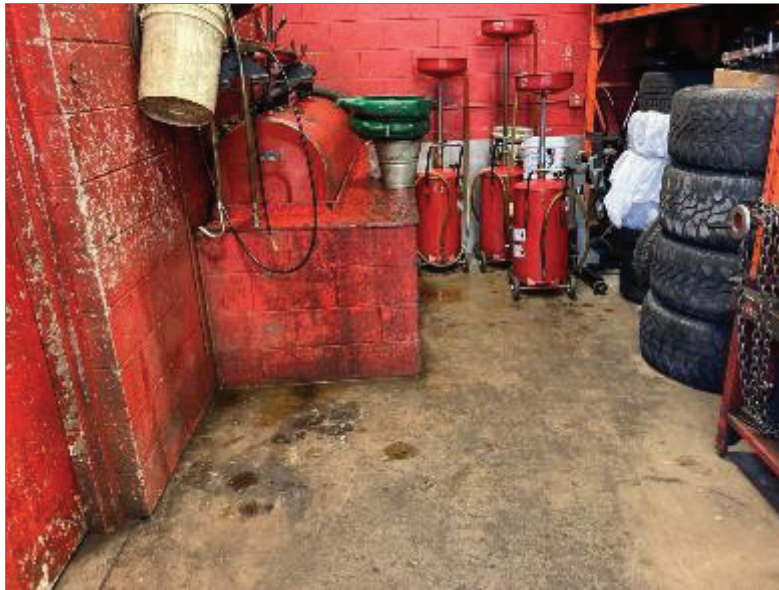

Photo 11 – ASTs in north corner of Site Building C.



Photo 12 – OWS trench in south portion of Site Building C.



Photo 13 – ASTs in north corner of Site Building C.



Photo 14 – New oil totes in southeast corner of Site Building C.



Photo 15 – Transformer in east corner of Phase One Property.



Photo 16 – Northeast side of Site Building D.



Photo 17 – Southeast side of Site Building D.



Photo 18 – Southwest side of Site Building D.



Photo 19 – Northwest side of Site Building D.



Photo 20 – One of two transformers at 970 Southdown Road, 90 m southeast of the Phase One Property.