





**CRW 2 L.P., CRW 2 G.P. INC. (c/o Slate Asset Management)**

2077 & 2105 Royal Windsor drive  
Mississauga ON L5J 1K5

**Gensler**

150 King Street West Suite 1400 Toronto, Ontario M5H 1J9 Canada Tel 416.601.3890

**LEGEND**

-  MAIN BUILDING ENTRANCE
-  BUILDING EXIT
-  TYPE 'C' LOADING BAY OVERHEAD DOOR
-  PROPERTY LINE

Date	Description
1 2024-09-25	OPAZBA SUBMISSION

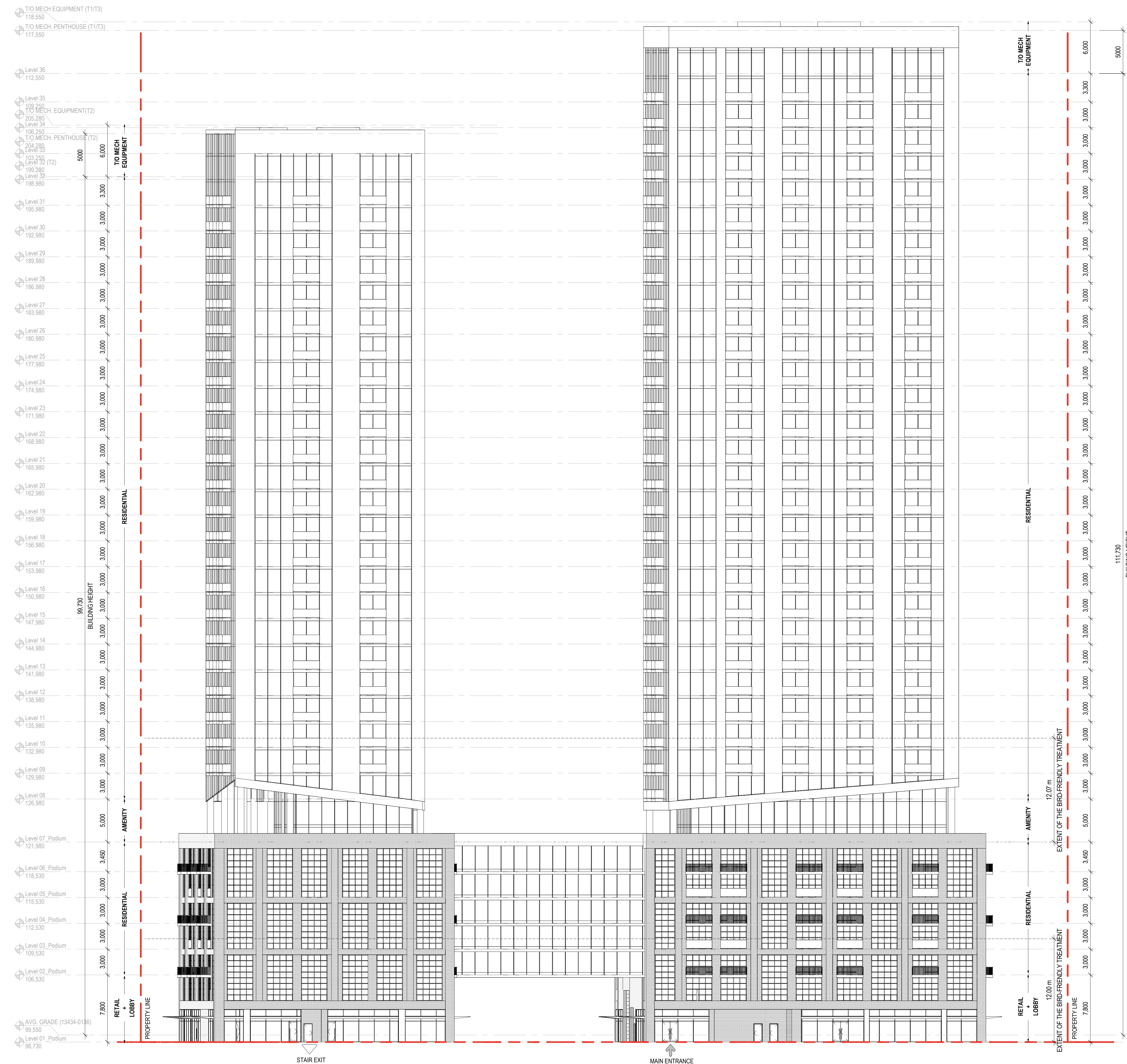

Seal / Signature



Project Name  
**CLARKSON GO**

Project Number  
**67.1245.000**

Description  
**BUILDING ELEVATIONS**

Scale  
As indicated

**A2.006**