



June 11, 2024

Project No. CA0015267.2252

Mr. Andrew Murphy, Vice President, Development

3085 Hurontario Limited Partnership on behalf of Equity Three Holdings Inc.
3300 Bloor Street West, Suite 1800
Toronto, ON
M8X 2X2

PHASE ONE ENVIRONMENTAL SITE ASSESSMENT UPDATE, 3081, 3085, 3095, AND 3105 HURONTARIO STREET, MISSISSAUGA, ONTARIO

WSP Canada Inc. (WSP) is pleased to provide 3085 Hurontario Limited Partnership (“3085 Hurontario LP”) on behalf of Equity Three Holdings Inc. (the “Owner”) this Phase One Environmental Site Assessment (ESA) update for 3081, 3085, 3095, and 3105 Hurontario Street, Mississauga, Ontario (collectively as 3085 and 3105 Hurontario Street, as per parcel register and transfer documents) (the “Phase One Property” or the “Site”). The Phase One Property is located north of Hurontario Street. The Phase One Property is legally described as the following:

- FIRSTLY: PT LT 15, CON 1 NDS, TWP TOR, DES AS PT 1 PL 43R33188; SECONDLY: PT LT 15, CON 1 NDS, TWP TOR; PT BLKS A & B, PL 645; PT LT 9 SAVIGNEY’S PLAN OF COOKSVILLE BEING A SUBDIVISION OF PT OF LT 15 REFERRED TO AS PL TOR-12 DES AS PT 1 PL 43R17198; CITY OF MISSISSAUGA

The location of the Phase One Property is provided in Figure 1. The location of the Phase One Property and the Phase One Study Area is provided in Figure 2. The Phase One Study Area represents surrounding properties located within a 250 m radius of the boundary of the Phase One Property.

This Phase One ESA Update is to be read in conjunction with the Phase One ESA prepared by WSP Canada Inc. dated November 1, 2019¹ (the “2019 Phase One ESA”). This Phase One ESA update was prepared as it is understood that 3085 Hurontario LP is planning to proceed with an Official Plan Amendment (OPA) / Zoning By-Law (ZBL) application, with the commitment to provide a reliance letter to the City of Mississauga. As the 2019 Phase One ESA is over 18 months old (the validity timeline of a Phase One ESA report per Ontario Regulation (O. Reg.) 153/04), an update to the report prepared in 2019 is required in order for WSP to provide reliance.

1.0 SCOPE OF WORK

Activities carried out in association with this update consisted of the following:

¹ WSP Canada Inc. November 1, 2019. *3085 and 3105 Hurontario Street, Mississauga, Ontario, Phase One Environmental Site Assessment*. Prepared for: Equity Three Holdings Inc. Reference Number: 191-02120-00.

- A review of environmental reports that are potentially relevant to the environmental conditions at the Phase One Property;
- A review of publicly accessible online databases (including interactive mapping sources);
- A review of a current Environmental Risk Information Services Ltd. (ERIS) report completed for the Phase One Property and adjacent properties within 250 m of the boundaries of the Phase One Property;
- Freedom of Information request submitted to the Ministry of the Environment, Conservation and Parks (MECP);
- A request was submitted to the Technical Standards and Safety Authority (TSSA);
- A site reconnaissance and interview with key personnel to assess changes to the Phase One Property (if any) since the 2019 Phase One ESA, and to identify new potentially contaminating activities (PCAs) and areas of potential environmental concern (APECs), if present; and,
- Preparation of this letter report which documents the finding of the above.

The scope of work was completed in general accordance with O. Reg. 153/04.

2.0 ENVIRONMENTAL REPORTS

The following environmental reports (ordered from oldest to most recent) related to the Phase One Property were provided to WSP. WSP consulted these reports to develop an understanding of the environmental conditions at the Phase One Property and surrounding properties.

- "Phase One Environmental Site Assessment, 3085 and 3105 Hurontario Street, Mississauga, Ontario (project number 191-02120-00)", prepared for Equity Three Holdings Inc. by WSP, and dated November 01, 2019 (the "2019 Phase One ESA" report);
- "Phase Two Environmental Site Assessment, 3085 and 3105 Hurontario Street, Mississauga, Ontario (project number 191-02120-01)", prepared for Equity Three Holdings Inc. by WSP, and dated November 01, 2019 (the "2019 Phase Two ESA" report);

2.1 2019 PHASE ONE ESA REPORT

The following findings are of note based on a review of the 2019 Phase One ESA report:

- The 2019 Phase One ESA report was completed in accordance with O. Reg. 153/04 and was prepared for the same area as the current Site. The Site measured 3.6 acres (1.46 hectares) and was occupied by two, two-storey commercial buildings in the southern corner of the Site. The northeast portion of the Site consisted of a two-storey parking structure. A small vacant piece of land was situated northwest of the Site building;
- Based on the review of the aerial photographs and fire insurance plans (FIPs), the Phase One Property was occupied by a public school between 1920 and 1980. Prior to 1920, it was inferred that the Site was used for residential and/or agricultural purposes. The commercial plaza present in the 2019 Phase One report was built in 1980;
- There were no underground storage tanks (UST) observed during the Site reconnaissance in 2019. There was also no evidence of buried USTs, such as vent pipes, fill pipes, or soil depressions observed on the Site;

- Both buildings were heated and cooled via natural gas rooftop heating, ventilation, and air conditioning (HVAC) units;
- The surficial geology of the Site was described as deltaic and lacustrine deposits, consisting of sand with high permeability. The underlying bedrock within the area was reported to be shale, limestone, dolostone and siltstone part of the Georgian Bay Formation, Blue Mountain Formation, and Billings Formation. Based on the well records available on the MECP website and well records in the 2019 ERIS report, bedrock in the area was encountered between 1.0 and 7.6 meters below ground surface (mbgs).
- Regional groundwater flow in the overburden and bedrock is inferred to be southeast towards Lake Ontario. The nearest surface water body was reported to be Cooksville Creek, situated approximately 150 m to the northeast. Lake Ontario was located 4.5 km southeast of the Site;
- The following PCAs and APECs were identified on the Site as a part of the 2019 Phase One ESA report;
 - According to ERIS, the property at 25 John Street, located approximately 140 m northwest of the Site, was occupied by Rathburn Cleaners and was listed as a generator of halogenated solvents from 1992 to 2001. This PCA was identified as an APEC with volatile organic compounds (VOCs) as Contaminants of Potential Concern (COPCs);
 - According to the City Directory search, the property at 3168 Hurontario Street was occupied by various auto body shops from 1989 to 2000. This PCA was identified as an APEC with VOCs, petroleum hydrocarbons (PHCs), and benzene, toluene, ethylbenzene, and xylenes (collectively referred to as "BTEX") as COPCs;
 - According to the City Directory search, the property at 3184 Hurontario Street was occupied by Cam Auto Service in 1966. This PCA was identified as an APEC with VOCs, PHCs, and BTEX as COPC;
 - According to ERIS, multiple water, coolant, hydraulic oil, gasoline and diesel spills occurred at 3210 Hurontario Street (250 m west of the Site), reported by Cooksville Go Station, WSP Canada Inc and Ellis-Done Corporation from 2017 to 2018. This PCA was identified as an APEC with VOCs, PHCs, and BTEX as COPCs;
 - A service station was observed on the east corner of Hurontario Street and Dundas Street East, approximately 250 m east of the Site, as observed on the 1939 FIP. This was included as a PCA, but did not result in an APEC for the Site;
 - A former gas station was located at the south corner of Hurontario Street and Dundas Street East (8 Dundas Street East), approximately 250 m southeast of the Site, as observed on the 1910 and 1939 FIPs. The property also reported a 20 L gasoline spill in 1990. This was included as a PCA, but did not result in an APEC for the Site;
 - A former fire station (labeled as "garage") and hydro station was situated at 17 Dundas Street East (currently 47 Dundas Street East), approximately 150 m east of the Site, based on the 1939 FIP. Based on the City Directory search, this property was occupied by Mississauga Fire Department and St Johns Ambulance between 1966 and 1978. This was included as a PCA, but did not result in an APEC for the Site.

- According to ERIS, the property situated at 17 Dundas Street East (currently 47 Dundas Street East), approximately 150 m east of the Site was decommissioned in 1996. Prior to decommissioning it was listed as Mississauga Hydro PCB between 1989 and 1994. In 1990, the property reported a spill of 450 L of oil to the ground. The property was also listed as being registered with one fiberglass, single wall UST, for fuel oil. The tank capacity was 10,066 L. This was included as a PCA, but did not result in an APEC for the Site;
 - A garage was located on the east side of Dundas Street East, 250 m east of the Site, based on the 1910 FIP. This was included as a PCA, but did not result in an APEC for the Site;
 - According to the City Directory search, the property at 3024 Hurontario Street was occupied by various service stations between 1966 and 1971. This was included as a PCA, but did not result in an APEC for the Site;
 - According to the City Directory search, the property at 21 Dundas Street East was occupied by Cooksville Esso Service Station in 1966. This was included as a PCA, but did not result in an APEC for the Site;
 - According to the City Directory search, the property at 55 Dundas Street East was occupied by Normas Cleaners in 1966 and by Cadet Cleaners between 1983 and 1989. This property also reported a spill of 100 L of hydraulic oil in 1992. This was included as a PCA, but did not result in an APEC for the Site;
 - According to the City Directory search, the property at 3180 Kirwin Avenue was occupied by Miss Valley Dry Cleaners in 1978. This was included as a PCA, but did not result in an APEC for the Site.
- Based on the findings of the 2019 Phase One Report, a Phase Two ESA was recommended on the Site.

2.2 2019 PHASE TWO ESA REPORT

The following findings are of note based on a review of the 2019 Phase Two ESA report:

- The 2019 Phase Two ESA Report was completed in accordance with O. Reg. 153/04. The objective of the report was to assess the APECs identified in the 2019 Phase One ESA report;
- On July 3, 2019, two (2) boreholes (BH/MW19-3 and BH/MW19-4) instrumented with monitoring wells were drilled on-Site. The boreholes were advanced until refusal, which was a maximum of 4.3 mbgs and installed with monitoring wells;
- Four soil samples, of which one was a field duplicate sample for Quality Assurance and Quality Control (QA/QC) purposes, were collected and analyzed for one or more of the following parameters: pH, PHCs, BTEX and VOCs;
- Groundwater samples were collected on July 8, July 16 and on August 9, 2019. Seven groundwater samples, of which three were field duplicate samples for QA/QC purposes, were submitted to the laboratory for chemical analysis for one or more the following parameters: PHCs, BTEX and VOCs;
- The surficial geology observed at the Site during the borehole drilling consisted of native sand followed by clayey silt (glacial till). Shale was encountered in both boreholes at approximately 4.3 mbgs;

- Groundwater elevations in the monitoring wells ranged from approximately 113.1 to 115.1 m above sea level (mASL). Groundwater at the Site was inferred to be flowing toward the southeast;
- Laboratory analyses indicated that concentrations of the reported parameters were below the applicable MECP Table 2 SCS² for the soil and groundwater samples analyzed;
- Based on the information obtained as part of the 2019 Phase Two ESA, it was concluded that the soil and groundwater quality at the Site met the applicable MECP Table 2 SCS.

3.0 RECORDS REVIEW

3.1 ERIS

A new ERIS report was ordered in November 2023 (Appendix A). It is noted that the results of the previous report completed in 2019 formed part of the basis for this report and therefore the following findings report only the November 2023 ERIS information and do not reiterate the results previously reported in the 2019 Phase One ESA report.

Phase One Property

- Centre City Capital Ltd. was listed with approvals for municipal water and municipal sewage in 1987;

Study Area

3295 Kirwin Avenue (30 m northwest):

- Bank of Nova Scotia was listed with an approval for municipal sewage in 1992;

3100 Hurontario Street (40 m northeast):

- Peel Board of Education was listed under hazardous waste generation number ON0359821 between 1986 and 2022 for the generation of inorganic laboratory chemicals, petroleum distillates, oil skimmings & sludges, waste oils & lubricants, organic laboratory chemicals;

4180 Kirwin Avenue (40 m north):

- The property reported a watermain break that led to sediment being spilled into Cooksville Creek in 2021;

3122 Hurontario Street (40 m west):

- 646442 Ontario Ltd was listed under hazardous waste generation number ON9854064 between 2005 and 2006 for the generation of waste oils & lubricants;

3058A Hurontario Street (55 m south):

- Pleasure and Pain was listed under hazardous waste generation number ON5921582 between 2015 and 2018 for the generation of pathological wastes;

² Ministry of the Environment. April 15, 2011. *Soil, Ground Water and Sediment Standards for Use Under Part XV.1 of the Environmental Protection Act*. Table 2: Full Depth Generic Site Condition Standards in a Potable Ground Water Condition for Residential / Parkland / Institutional Property Use and coarse-texted soils.

3038 Hurontario Street (60 m south):

- Dr Arun Narang was listed under hazardous waste generation number ON4317633 between 2015 and 2022 for the generation of pathological wastes;

47 Dundas Street East (105 m southeast):

- Bell Canada was listed under hazardous waste generation number ON0473625 between 1995 and 2001 for the generation of other specified inorganics and PCBs;
- Bell was listed under hazardous waste generation number ON9797122 in 2022 for the generation of acid waste - heavy metals;
- Bell was listed under hazardous waste generation number ON8969359 in 2018 for the generation of waste crankcase oils and lubricants;
- Bell Canada was listed under hazardous waste generation number ON3925672 in 2010 for the generation of acid waste - other metals;
- Bell Canada was listed under hazardous waste generation number ON3474009 between 2007 and 2008 for the generation of light fuels, oil skimmings & sludges;
- Bell Canada was listed with two records under the National PCB Inventory in 1996;
- Bell Canada was listed with a 10,066 L fuel oil fiberglass single wall UST in 2009 and a 10,066 L fuel oil fiberglass double wall UST in 2013;
- Bell Canada was listed with the following expired facilities:
 - one 10,066 L fuel oil fiberglass single wall UST installed in 1996;
 - one 10,066 L fuel oil fiberglass double wall UST installed in 1996;
 - one 10,066 L fiberglass reinforced plastic tank installed in 1986.

3035 Hurontario Street (110 m southeast):

- Cooksville Pharmacy was listed under hazardous waste generation number ON7513467 between 2018 and 2021 for the generation of pharmaceuticals and pathological wastes;

3025 Hurontario Street (125 m southeast):

- Algonquin Careers Academy was listed under hazardous waste generation number ON6661544 between 2010 and 2021 for the generation of pharmaceuticals and pathological wastes;
- C.Kaur Dentistry Prof Corp. was listed under hazardous waste generation number ON7388295 between 2020 and 2022 for the generation of misc. wastes, inorganic chemicals and pathological wastes;
- CML Health Care was listed under hazardous waste generation number ON5513274 between 2009 and 2011 for the generation of pathological wastes;

- Dr. S. Raveendran Dentistry Professional Corporation was listed under hazardous waste generation number ON6445951 between 2015 and 2022 for the generation of pathological wastes and photoprocessing wastes;
- LifeLabs was listed under hazardous waste generation number ON5513274 between 2012 and 2022 for the generation of pathological wastes;
- Mississauga X-Ray listed under hazardous waste generation number ON2074000 between 1995 and 1998 for the generation of photoprocessing wastes;
- Trillium Imaging Inc. was listed under hazardous waste generation number ON4167302 between 2015 and 2016 for the generation of pathological wastes.

3024 Hurontario Street (130 m south):

- Dr. Ryan Figueroa Medicine Professional Corp. was listed under hazardous waste generation number ON6565649 between 2020 and 2022 for the generation of pathological wastes;
- Total Health Pharmacy was listed under hazardous waste generation number ON3995232 between 2021 and 2022 for the generation of pathological wastes and pharmaceuticals;

Hurontario Street/John Street (150 m northwest):

- R.M. of Peel was listed with an approval for municipal water in 1997;

29C Dundas Street East (150 m southeast):

- Dr. V. Jeeva Dentistry Professional Corp. was listed under hazardous waste generation number ON6423787 between 2018 and 2021 for the generation of misc. wastes and inorganic chemicals, pathological wastes;

55 Dundas Street East (160 m southeast):

- Dedicated National Pharmacy was listed under hazardous waste generation number ON2782047 between 2010 and 2011 for the generation of pathological wastes;

93 Dundas Street East (185 m east):

- Dr Iskander Dental Office was listed under hazardous waste generation number ON7518050 between 2015 and 2022 for the generation of pathological wastes;
- Doctor Pest Control Inc. was listed as an operator under the Pesticide Register database in 2018 and 2019;

69 John Street (185 m north):

- 627092 Ontario Limited was listed with an approval for waste management systems in 2012;

Hurontario Street/Dundas Street (220 m southeast):

- R.M. of Peel was listed with an approval for municipal water in 1998 and for municipal sewage in 1999;
- The property reported a watermain break that led to sediment being spilled into Cooksville Creek in 2013;

Cook Street/Agnes Street (230 m south):

- 627092 Ontario Limited was listed with an approval for municipal sewage in 1993;

3.2 MECP

A Freedom of Information (FOI) request was submitted to the MECP on November 14, 2023, requesting information pertaining to Environmental Incidents, Orders, Offences, Spills, Discharges of Contaminants, or Inspections. A letter, dated June 11, 2024, was received from the MECP with attached records. It is noted that the results of the previous FOI request completed in 2019 formed part of the basis for this report. Therefore, the findings report only information provided as part of this Phase One ESA Update report and do not reiterate the results previously reported in the 2019 Phase One ESA report.

Based on a review of the response from the MECP, no additional records of potential environmental concern were identified for the Site following the 2019 Phase One ESA report.

A copy of the FOI request and response is provided in Appendix B.

3.3 TSSA

The TSSA maintains records related to registered underground storage tanks (USTs) for petroleum-related products. The TSSA was contacted to establish the status of the Phase One Property and to identify outstanding instructions, incident reports, fuel oil spills, or contamination records. On December 5, 2023, TSSA reported via e-mail that there were no records on file pertaining to the Phase One Property. This is consistent with the response received in 2019. A copy of the 2023 email from the TSSA is included in Appendix B.

3.4 MAPPING

WSP reviewed publicly accessible online mapping available through the oakridgeswater.ca Geoportal. The inferred direction of groundwater flow at the water table is southeast, consistent with the findings of the 2019 Phase Two ESA. The nearest surface water body was reported to be Cooksville Creek, situated approximately 150 m to the east. Lake Ontario was located 4.5 km southeast of the Site. The surficial geology was described as coarse-textured glaciolacustrine deposits of sand, gravel, minor silt and clay. The bedrock was reported to be comprised of shale, limestone, dolostone and siltstone. Based on the review of the Ministry of Natural Resources and Forestry's Make A Map: Natural Heritage Areas (MNR) mapping information, no ANSIs were identified within the Phase One Study Area.

3.5 PUBLICLY-AVAILABLE DATABASES

WSP reviewed publicly-available background information from Mississauga Region Interactive Mapping, Google Earth, Google Streetview, Access Environment Ontario, the Environmental Site Registry and the Water Well Information System for the addresses associated with the Phase One Property.

No new noteworthy records pertaining to the Phase One Property or the Phase One Study Area were identified.

4.0 SITE VISIT AND INTERVIEW

On November 2, 2023, WSP conducted a visual reconnaissance at the Phase One Property. The visit consisted of a walkaround of the Phase One Property along with a cursory inspection of the Phase One Study Area from the Phase One Property and publicly accessible areas. The weather conditions were sunny with partial cloud cover and the temperature was approximately 5°C. Some tenant spaces could not be accessed as respective tenants were not present.

WSP was accompanied by Neena Anand, Mall Administrator (“Site Representative”) during the site reconnaissance. Pursuant to the requirements of O. Reg. 153/04, the Site Representative was interviewed as the individual with knowledge of the current Site operations.

A photographic record of the reconnaissance is provided in Appendix C. The results of the reconnaissance are discussed below.

- At the time of the Site reconnaissance, the Phase One Property was developed with two commercial buildings in the south to southeast portion, a two-level concrete parking structure along the north to northeast portion, and asphalt parking lot along the western portion of the Site. The commercial buildings were two storeys each and consisted of commercial tenants or vacant units. Current tenants included grocers, offices (e.g., lawyers, travel agencies), salons, retail (clothing, home goods), print shop, and restaurants.
- The topography of the Phase One Property and surrounding area is generally flat, with a slight dip in grade in the paved parking lot towards a catch basin.
- Bulk storage of salt for de-icing purposes in winter months was observed in one sprinkler room.
- Three drums of used cooking oil were observed near the central portion of the concrete parking structure, behind the garbage compactor. According to the Site Representative, the drums are managed by the restaurant tenants. It was unknown how often the used cooking oil was removed from the Site. The contractor is Green Oil Incorporated. Staining was observed on the pavement below the drums. No secondary containment was observed.
- A refrigerant compressor and garbage compactor for the Al-Najmah Fine Foods supermarket is located in the southwestern corner of the concrete parking structure. One grease bin of unknown capacity for the supermarket is located next to the compactor. The grease bin is serviced by Rex Services.
- One elevator is present on Site, however is not in use according to the Site Representative. It was indicated the elevator is maintained on a monthly basis. No spills or issues were reported.
- One hydraulic lift was observed in the Al-Najmah Fine Foods supermarket.
- Grease interceptors were observed in several of the restaurant spaces accessed. According to several tenants, the interceptors are serviced on a monthly basis.
- It was indicated by the Site Representative that drilling occurred at the Phase One Property in February 2023, however the purpose of the drilling was unknown. A pylon was located in the parking lot where the drilling occurred and concealed two pipes sticking up. The purposes of the pipes is unknown. Additionally, the Site Representative indicated one monitoring well was drilled in 2020.
- The surrounding properties within the Phase One Study Area were similar to those observed at the time of the 2019 Phase One ESA report, and included predominantly commercial, residential, and institutional land uses, including the following:
 - North (up to cross-gradient): residential.
 - South (cross to downgradient): Hurontario Street, institutional (TL Kennedy Secondary School, library), commercial.

- East (downgradient): commercial.
- West (up to cross-gradient): commercial.
- To the knowledge of the Site Representative, there were no activities at the Site since the 2019 Phase One ESA with the potential to impact soil and/or groundwater quality.

4.1 CURRENT AND PAST USES

The following summarizes the current and past uses of the Phase One Property based on the 2019 Phase One ESA report and the current site visit:

3085 Hurontario Street, Mississauga, ON

Year	Name of Owner	Description of Property Use	Property Use	Other Observations from Aerial Photographs, FIPs, etc.
Pre-1822	Crown	Unknown	Agriculture or other use	No aerial photos or other records available.
1822-1853	Lilas Fletcher and Stiles Stevens	Unknown	Agriculture or other use	No aerial photos or other records available.
1853-1911	Samuel Price, John C Price, Mary Price	Unknown	Agriculture or other use	No aerial photos or other records available.
1911-1912	Bartholomew Bull	Unknown	Agriculture or other use	No aerial photos or other records available.
1912-1931	Samuel E Harris	Public School	Community	Based on the 1939 FIPs, the property was occupied by a public school, built in 1920. Based on the aerial photographs, the school building was on the Site in 1939. Aerials dated 1954, 1966 and 1977, show a much larger building, presumably the school that was expanded. The remaining portion of the Site was vacant and undeveloped.
1931-1947	Violet Mary Sanders	Public School	Community	
1947-1948	Joseph D Brown	Public School	Community	
1948-1969	Harold and Elizabeth Hellmuth	Public School	Community	
1969-1988	William M Hill Limited	Plaza	Commercial	Based on the aerials and interviews, the current Site building was constructed in 1980.
1988-2002	William G James	Plaza	Commercial	
2002-2006	Tiple C International Ltd	Plaza	Commercial	

Year	Name of Owner	Description of Property Use	Property Use	Other Observations from Aerial Photographs, FIPs, etc.
2006- to present	Equity Three Holdings Inc.	Plaza	Commercial	

3105 Hurontario Street, Mississauga, ON

Year	Name of Owner	Description of Property Use	Property Use	Other Observations from Aerial Photographs, FIPs, etc.
Pre-1822	Crown	Unknown	Agriculture or other use	No aerial photos or other records available.
1822-1853	Lilas Fletcher and Stiles Stevens	Unknown	Agriculture or other use	No aerial photos or other records available.
1853-1945	Samuel Price, John C Price	Public School	Community	Based on the 1939 FIPs, the property was occupied by a public school, built in 1920. Based on the aerial photographs, the school building was on the Site in 1939. Aerials dated 1954, 1966 and 1977, show a much larger building, presumably the school that was expanded. The remaining portion of the Site was vacant and undeveloped.
1945-1979	The Public School Board Section No. 2; The Peel Board of Education	Public School	Community	
1979-1987	262654 Investments Ltd	Plaza	Commercial	Based on the aerials and interviews, the current Site building was constructed in 1980.
1987-2002	Centre City Capital Limited	Plaza	Commercial	
2002-2006	Tiple City International Ltd	Plaza	Commercial	
2006 to present	Equity Three Holdings Inc.	Plaza	Commercial	

5.0 SUMMARY OF FINDINGS

This Phase One ESA Update did not identify any new PCAs on the Phase One Property. One new PCA was identified in the Phase One Study Area as described in the table below. No new APECs were identified on the Phase One Property.

Location	PCA	Information Source	Rationale for Potential Contribution of the PCA to an APEC
Phase One Study Area (excluding the Phase One Property)	<ul style="list-style-type: none"> ■ Gasoline and Associated Products Stored in Fixed Tanks – Bell Canada located at 47 Dundas Street East (105 m southeast) was listed with a 10,066 L fuel oil fiberglass single wall UST in 2009 and a 10,066 L fuel oil fiberglass double wall UST in 2013. The property was also listed with the following expired facilities: <ul style="list-style-type: none"> ■ one 10,066 L fuel oil fiberglass single wall UST installed in 1996; ■ one 10,066 L fuel oil fiberglass double wall UST installed in 1996; ■ one 10,066 L fiberglass reinforced plastic tank installed in 1986. 	ERIS Report	Due to the distance of this PCA and that it is hydrogeologically downgradient from the Site, this is not anticipated to impact the Phase One Property and does not result in an APEC for the Site.

6.0 PHASE ONE CONCEPTUAL SITE MODEL

The following key features of the Phase One Property are presented in Figures 1, 2, and 3:

- Existing buildings and structures;
- Water bodies located within the Phase One Study Area;
- Wells on the Phase One Property and within the Phase One Study Area;
- Roads (including names for main roads) within the Phase One Study Area;
- Uses of properties within the Phase One Study Area; and
- Location of PCA identified in as part of this Phase One ESA Update within the Phase One Study Area.

The following describes the Phase One ESA CSM:

- The Phase One Property consisted an irregularly shaped parcel of land that is 3.6 acres (1.46 hectares) in area. The Phase One Property was developed with two commercial buildings in the south to southeast

portion, a two-level concrete parking structure along the north to northeast portion, and asphalt parking lot along the western portion of the Site;

- Soil at the Phase One Property consist primarily of sand, gravel, silt and clay;
- No water bodies or areas of natural significance were identified on or within 30 m of the Phase One Property. The nearest surface water body was reported to be Cooksville Creek, situated approximately 150 m to the northeast. Lake Ontario was located 4.5 km southeast of the Site. Based on regional mapping and the 2019 Phase Two ESA report, local groundwater is inferred to be to the southeast;
- Potable water in Phase One Study Area is provided by the Regional Municipality of Mississauga. The Phase One Property is not located in a well-head protection area. Five water wells were identified on the Phase One Property. Fifty-five water wells were identified in the Phase One Study Area;
- At the time of the site visit, Phase One Property was developed with two commercial buildings in the south to southeast portion, a two-level concrete parking structure along the north to northeast portion, and asphalt parking lot along the western portion of the Site. The commercial buildings were two storeys each and consisted of commercial tenants or vacant units. Current tenants included grocers, offices (e.g., lawyers, travel agencies), salons, retail (clothing, home goods), print shop, and restaurants;
- Historically, the Phase One Property was occupied by a public school between 1920 and 1980. Prior to 1920, it was inferred that the Site was used for residential and/or agricultural purposes. The commercial plaza present on the Site was built in 1980. There are no indications that the Phase One Property was used for an industrial use or any of the following commercial uses: vehicle garage, bulk liquid dispensing facility, or dry cleaning facility between 2019 and the present;
- At the time of the Phase One ESA update, the neighbouring properties within the Phase One Study Area consisted of commercial, institutional and residential land uses; and,
- One new PCA for Gasoline and Associated Products Stored in Fixed Tanks was identified within the Phase One Study Area. This PCA did not result in an APEC for the Site.

7.0 LIMITATIONS

This report (the “Report”) was prepared for the exclusive use of 3085 Hurontario Limited Partnership for the express purpose of providing advice with respect to the environmental condition of the Site. In evaluating the Site, WSP has relied in good faith on information provided by others as noted in the Report. We have assumed that the information provided is factual and accurate. We accept no responsibility for any deficiency, misstatement or inaccuracy contained in this Report as a result of omissions, misinterpretations or fraudulent acts of persons interviewed or contacted, or incomplete or inaccurate historical information from the various agencies. Any use which a third party makes of this Report, or any reliance on or decisions to be made based on it, is the sole responsibility of such third party. If a third party requires reliance on this Report, prior written authorization from WSP is required. WSP disclaims any responsibility of consequential financial effects on transactions or property values, or requirements for follow-up actions and costs.

The scope and the period of WSP’s assessment are described in this Report, and are subject to restrictions, assumptions and limitations. Except as noted herein, the work was conducted in accordance with the scope of work and terms and conditions within WSP’s proposal. Distances noted in this report were determined using

mapping data of variable accuracy and should therefore be considered approximate. WSP did not perform a complete assessment of all possible conditions or circumstances that may exist at the site referenced in the Report. Conditions may therefore exist which were not detected given the limited nature of the assessment WSP was retained to undertake with respect to the Site and additional environmental studies and actions may be required. In addition, it is recognized that the passage of time affects the information provided in the Report. WSP's opinions are based upon information available to WSP as of the date of the Site visit. It is understood that the services provided for in the scope of work allowed WSP to form no more than an opinion of the actual conditions at the Site at the time of the site visit and cannot be used to assess the effect of any subsequent changes in any laws or regulations and the environmental quality of the Site or its surroundings. Asbestos and mould surveys were not performed. If a service is not expressly indicated, do not assume it has been provided.

The results of an assessment of this nature should in no way be construed as a warranty that the Site is free from any and all contamination from past or current practices.

The undersigned Qualified Person confirms that he/she was responsible for conducting and/or supervising this Phase One ESA Update and the associated findings and conclusions.

8.0 CLOSURE

We trust that you will find the contents of this report satisfactory for your current needs. Should you require clarification of the information provided, please do not hesitate to contact the undersigned.

WSP Canada Inc.

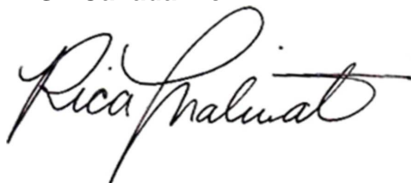

for
Samya Kazmi, MEnvSc, EIT
Environmental Scientist



Rica Esmirna Maliwat, BASc, PEng
Environmental Engineer



Leanne Burns, MSc, PEng, QP_{ESA}
Senior Principal, Environmental Engineer

SK/REM/LB/cg

Attachments: Figure 1 – Key Plan
Figure 2 – Phase One Property and Phase One Study Area
Figure 3 – Potentially Contaminating Activities
Appendix A – ERIS Report
Appendix B – Regulatory Requests
Appendix C – Photographic Record

[https://wsponlinecan.sharepoint.com/sites/ca-ca00152672252/shared documents/06. deliverables/phase one esa update/ca0015267.2252-l-rev2-phase one update 3085 hurontario st-11june2024.docx](https://wsponlinecan.sharepoint.com/sites/ca-ca00152672252/shared%20documents/06.%20deliverables/phase%20one%20esa%20update/ca0015267.2252-l-rev2-phase%20one%20update%203085%20hurontario%20st-11june2024.docx)

Figures

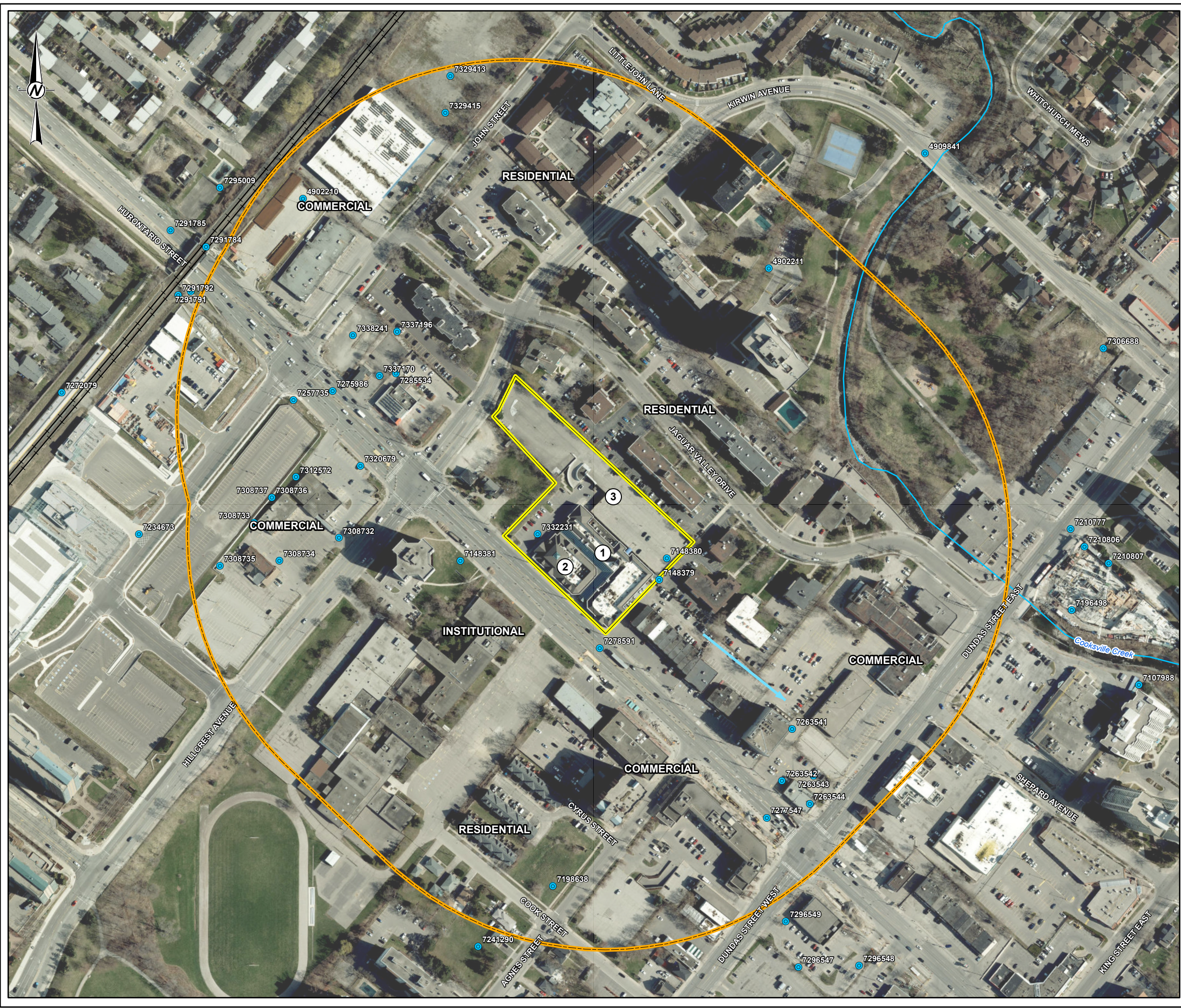

LEGEND

- SITE FEATURES
- WELL RECORD
- ➔ INFERRED GROUNDWATER FLOW DIRECTION
- ✚ RAILWAY
- WATERCOURSE
- ▭ PHASE ONE PROPERTY
- ▭ PHASE ONE STUDY AREA

SITE FEATURES

ID	DESCRIPTION
1	BUILDING 1
2	BUILDING 2
3	TWO LEVEL CONCRETE PARKING STRUCTURE

NOTE(S)

REFERENCE(S)

1. CONTAINS INFORMATION LICENSED UNDER THE OPEN GOVERNMENT LICENCE - ONTARIO.
2. BASE MAP: PEEL REGION. MAXAR, MICROSOFT
3. PROJECTION: NAD 1983 UTM ZONE 17N, TRANSVERSE MERCATOR

CLIENT

3085 HURONTARIO LIMITED PARTNERSHIP

PROJECT

3081, 3085, 3095, AND 3105 HURONTARIO STREET, MISSISSAUGA, ONTARIO

TITLE

PHASE ONE PROPERTY AND PHASE ONE STUDY AREA

CONSULTANT	YYYY-MM-DD	2024-04-02
DESIGNED	SK	
PREPARED	AM	
REVIEWED	SK	
APPROVED	LKB	

PROJECT NO. CA0015267-2252 CONTROL 0001 REV. 0 FIGURE 2

P:\1715 - Client\Military (Hurontario)_St. Mississauga\00 - PRODUCTIONS\15267-2252\40 - PRODUCTIONS\Phase 1_LEBANCA\01\15267-2252-0001-HS.dwg PRINTED ON: AT 1:51:22 PM

IF THIS MEASUREMENT DOES NOT MATCH WHAT IS SHOWN, THE SHEET SIZE HAS BEEN MODIFIED FROM: ANSI B



LEGEND

- INFERRED GROUNDWATER FLOW DIRECTION
- RAILWAY
- WATERCOURSE
- PHASE ONE PROPERTY
- PHASE ONE STUDY AREA
- POTENTIALLY CONTAMINATING ACTIVITY (PCA) (SEE NOTE 1)

LAB	PCA	DESCRIPTION
A	28 - GASOLINE AND ASSOCIATED PRODUCTS STORAGE IN FIXED TANKS	BELL CANADA WAS LISTED WITH TWO FUEL OIL USTS IN 2009 AND 2013 AND THREE EXPIRED TANKS INSTALLED IN 1996 AND 1986.

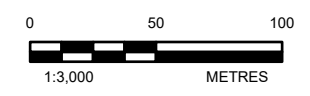

NOTE(S)

1. ONLY PCAS IDENTIFIED IN THE PHASE ONE ESA ENVIRONMENTAL SITE ASSESSMENT (ESA) UPDATE ARE PRESENTED ON THIS FIGURE. PCAS AND AREAS OF ENVIRONMENTAL CONCERN IDENTIFIED IN THE 2019 PHASE ONE ESA ARE NOT PRESENTED ON THIS FIGURE. THIS FIGURE IS TO BE READ IN CONJUNCTION WITH THE 2019 PHASE ONE ESA.

REFERENCE(S)

1. CONTAINS INFORMATION LICENSED UNDER THE OPEN GOVERNMENT LICENCE - ONTARIO.
2. BASE MAP: PEEL REGION, MAXAR, MICROSOFT, ESRI, HERE, FAO, NOAA
3. PROJECTION: NAD 1983 UTM ZONE 17N, TRANSVERSE MERCATOR

CLIENT
3085 HURONTARIO LIMITED PARTNERSHIP

PROJECT
3081, 3085, 3095, AND 3105 HURONTARIO STREET, MISSISSAUGA, ONTARIO

TITLE
POTENTIALLY CONTAMINATING ACTIVITIES

CONSULTANT	YYYY-MM-DD	2024-04-02
	DESIGNED	SK
	PREPARED	AM
	REVIEWED	SK
	APPROVED	LKB

P:\174 - S. Chem/Military/Hurontario, St. Mississauga\00 - PROJ\CA0015267-2252\40 - PROJ\0000 - Phase 1 - EBA\CA0015267-2252\001-HS.dwg PRINTED ON: AT: 1:54:10 PM

IF THIS MEASUREMENT DOES NOT MATCH WHAT IS SHOWN, THE SHEET SIZE HAS BEEN MODIFIED FROM: ANSI B

APPENDIX A

ERIS Report



DATABASE REPORT

Project Property: 3081, 3085, 3095 & 3105 Hurontario Street,
Mississauga, ON
3081 Hurontario St
Mississauga ON L5A 2G9

Project No: 2023CA10225

Report Type: RSC Report (Urban)

Order No: 23102300619

Requested by: WSP Canada Inc.

Date Completed: November 6, 2023

Environmental Risk Information Services

A division of Glacier Media Inc.

1.866.517.5204 | info@erisinfo.com | erisinfo.com

Table of Contents

Table of Contents.....	2
Executive Summary.....	3
Executive Summary: Report Summary.....	4
Executive Summary: Site Report Summary - Project Property.....	7
Executive Summary: Site Report Summary - Surrounding Properties.....	10
Executive Summary: Summary By Data Source.....	42
Map.....	82
Aerial.....	83
Topographic Map.....	84
Detail Report.....	85
Unplottable Summary.....	413
Unplottable Report.....	416
Appendix: Database Descriptions.....	1504
Definitions.....	1514

Notice: IMPORTANT LIMITATIONS and YOUR LIABILITY

Reliance on information in Report: This report DOES NOT replace a full Phase I Environmental Site Assessment but is solely intended to be used as a database review of environmental records.

License for use of information in Report: No page of this report can be used without this cover page, this notice and the project property identifier. The information in Report(s) may not be modified or re-sold.

Your Liability for misuse: Using this Service and/or its reports in a manner contrary to this Notice or your agreement will be in breach of copyright and contract and ERIS may obtain damages for such mis-use, including damages caused to third parties, and gives ERIS the right to terminate your account, rescind your license to any previous reports and to bar you from future use of the Service.

No warranty of Accuracy or Liability for ERIS: The information contained in this report has been produced by ERIS Information Limited Partnership ("ERIS") using various sources of information, including information provided by Federal and Provincial government departments. The report applies only to the address and up to the date specified on the cover of this report, and any alterations or deviation from this description will require a new report. This report and the data contained herein does not purport to be and does not constitute a guarantee of the accuracy of the information contained herein and does not constitute a legal opinion nor medical advice. Although ERIS has endeavored to present you with information that is accurate, ERIS disclaims, any and all liability for any errors, omissions, or inaccuracies in such information and data, whether attributable to inadvertence, negligence or otherwise, and for any consequences arising therefrom. Liability on the part of ERIS is limited to the monetary value paid for this report.

Trademark and Copyright: You may not use the ERIS trademarks or attribute any work to ERIS other than as outlined above. This Service and Report (s) are protected by copyright owned by ERIS Information Limited Partnership. Copyright in data used in the Service or Report(s) (the "Data") is owned by ERIS or its licensors. The Service, Report(s) and Data may not be copied or reproduced in whole or in any substantial part without prior written consent of ERIS.

Executive Summary

Property Information:

Project Property: 3081, 3085, 3095 & 3105 Hurontario Street, Mississauga, ON
3081 Hurontario St Mississauga ON L5A 2G9

Project No: 2023CA10225

Order Information:

Order No: 23102300619
Date Requested: October 23, 2023
Requested by: WSP Canada Inc.
Report Type: RSC Report (Urban)

Historical/Products:

ERIS Xplorer [ERIS Xplorer](#)
Topographic Map RSC Maps

Executive Summary: Report Summary

<i>Database</i>	<i>Name</i>	<i>Searched</i>	<i>Project Property</i>	<i>Boundary to 0.30km</i>	<i>Total</i>
AAGR	<i>Abandoned Aggregate Inventory</i>	Y	0	0	0
AGR	<i>Aggregate Inventory</i>	Y	0	0	0
AMIS	<i>Abandoned Mine Information System</i>	Y	0	0	0
ANDR	<i>Anderson's Waste Disposal Sites</i>	Y	0	0	0
AST	<i>Aboveground Storage Tanks</i>	Y	0	0	0
AUWR	<i>Automobile Wrecking & Supplies</i>	Y	0	0	0
BORE	<i>Borehole</i>	Y	0	13	13
CA	<i>Certificates of Approval</i>	Y	2	8	10
CDRY	<i>Dry Cleaning Facilities</i>	Y	0	0	0
CFOT	<i>Commercial Fuel Oil Tanks</i>	Y	0	2	2
CHEM	<i>Chemical Manufacturers and Distributors</i>	Y	0	0	0
CHM	<i>Chemical Register</i>	Y	0	0	0
CNG	<i>Compressed Natural Gas Stations</i>	Y	0	0	0
COAL	<i>Inventory of Coal Gasification Plants and Coal Tar Sites</i>	Y	0	0	0
CONV	<i>Compliance and Convictions</i>	Y	0	0	0
CPU	<i>Certificates of Property Use</i>	Y	0	0	0
DRL	<i>Drill Hole Database</i>	Y	0	0	0
DTNK	<i>Delisted Fuel Tanks</i>	Y	0	26	26
EASR	<i>Environmental Activity and Sector Registry</i>	Y	0	1	1
EBR	<i>Environmental Registry</i>	Y	0	0	0
ECA	<i>Environmental Compliance Approval</i>	Y	0	3	3
EEM	<i>Environmental Effects Monitoring</i>	Y	0	0	0
EHS	<i>ERIS Historical Searches</i>	Y	6	85	91
EIIS	<i>Environmental Issues Inventory System</i>	Y	0	0	0
EMHE	<i>Emergency Management Historical Event</i>	Y	0	0	0
EPAR	<i>Environmental Penalty Annual Report</i>	Y	0	0	0
EXP	<i>List of Expired Fuels Safety Facilities</i>	Y	0	0	0
FCON	<i>Federal Convictions</i>	Y	0	0	0
FCS	<i>Contaminated Sites on Federal Land</i>	Y	0	0	0
FOFT	<i>Fisheries & Oceans Fuel Tanks</i>	Y	0	0	0
FRST	<i>Federal Identification Registry for Storage Tank Systems (FIRSTS)</i>	Y	0	0	0
FST	<i>Fuel Storage Tank</i>	Y	0	11	11
FSTH	<i>Fuel Storage Tank - Historic</i>	Y	0	0	0
GEN	<i>Ontario Regulation 347 Waste Generators Summary</i>	Y	4	129	133
GHG	<i>Greenhouse Gas Emissions from Large Facilities</i>	Y	0	0	0
HINC	<i>TSSA Historic Incidents</i>	Y	2	0	2

Database	Name	Searched	Project Property	Boundary to 0.30km	Total
IAFT	<i>Indian & Northern Affairs Fuel Tanks</i>	Y	0	0	0
INC	<i>Fuel Oil Spills and Leaks</i>	Y	0	4	4
LIMO	<i>Landfill Inventory Management Ontario</i>	Y	0	0	0
MINE	<i>Canadian Mine Locations</i>	Y	0	0	0
MNR	<i>Mineral Occurrences</i>	Y	0	0	0
NATE	<i>National Analysis of Trends in Emergencies System (NATES)</i>	Y	0	0	0
NCPL	<i>Non-Compliance Reports</i>	Y	0	0	0
NDFT	<i>National Defense & Canadian Forces Fuel Tanks</i>	Y	0	0	0
NDSP	<i>National Defense & Canadian Forces Spills</i>	Y	0	0	0
NDWD	<i>National Defence & Canadian Forces Waste Disposal Sites</i>	Y	0	0	0
NEBI	<i>National Energy Board Pipeline Incidents</i>	Y	0	0	0
NEBP	<i>National Energy Board Wells</i>	Y	0	0	0
NEES	<i>National Environmental Emergencies System (NEES)</i>	Y	0	0	0
NPCB	<i>National PCB Inventory</i>	Y	0	2	2
NPR2	<i>National Pollutant Release Inventory 1993-2020</i>	Y	0	0	0
NPRI	<i>National Pollutant Release Inventory - Historic</i>	Y	0	0	0
OGWE	<i>Oil and Gas Wells</i>	Y	0	0	0
OOGW	<i>Ontario Oil and Gas Wells</i>	Y	0	0	0
OPCB	<i>Inventory of PCB Storage Sites</i>	Y	0	0	0
ORD	<i>Orders</i>	Y	0	0	0
PAP	<i>Canadian Pulp and Paper</i>	Y	0	0	0
PCFT	<i>Parks Canada Fuel Storage Tanks</i>	Y	0	0	0
PES	<i>Pesticide Register</i>	Y	0	8	8
PFCH	<i>NPRI Reporters - PFAS Substances</i>	Y	0	0	0
PFHA	<i>Potential PFAS Handlers from NPRI</i>	Y	0	0	0
PINC	<i>Pipeline Incidents</i>	Y	0	1	1
PRT	<i>Private and Retail Fuel Storage Tanks</i>	Y	0	3	3
PTTW	<i>Permit to Take Water</i>	Y	0	0	0
REC	<i>Ontario Regulation 347 Waste Receivers Summary</i>	Y	0	0	0
RSC	<i>Record of Site Condition</i>	Y	1	2	3
RST	<i>Retail Fuel Storage Tanks</i>	Y	0	0	0
SCT	<i>Scott's Manufacturing Directory</i>	Y	0	8	8
SPL	<i>Ontario Spills</i>	Y	3	37	40
SRDS	<i>Wastewater Discharger Registration Database</i>	Y	0	0	0
TANK	<i>Anderson's Storage Tanks</i>	Y	0	0	0
TCFT	<i>Transport Canada Fuel Storage Tanks</i>	Y	0	0	0
VAR	<i>Variances for Abandonment of Underground Storage Tanks</i>	Y	0	0	0
WDS	<i>Waste Disposal Sites - MOE CA Inventory</i>	Y	0	0	0
WDSH	<i>Waste Disposal Sites - MOE 1991 Historical Approval Inventory</i>	Y	0	0	0
WWIS	<i>Water Well Information System</i>	Y	5	55	60

<i>Database</i>	<i>Name</i>	<i>Searched</i>	<i>Project Property</i>	<i>Boundary to 0.30km</i>	<i>Total</i>
		Total:	23	398	421

Executive Summary: Site Report Summary - Project Property

<i>Map Key</i>	<i>DB</i>	<i>Company/Site Name</i>	<i>Address</i>	<i>Dir/Dist (m)</i>	<i>Elev diff (m)</i>	<i>Page Number</i>
1	EHS		3081 to 3105 Hurontario Street Mississauga ON L5A 2G9	NW/0.0	0.50	85
2	EHS		3085 Hurontario St. Mississauga ON L5A 4E4	S/0.0	0.01	85
2	SPL		3085 Hurontario St<UNOFFICIAL> Mississauga ON L5A 4E4	S/0.0	0.01	85
2	HINC		3085 HURONTARIO STREET # 45 MISSISSAUGA ON L5A 4E4	S/0.0	0.01	86
2	HINC		3085 Hurontario Street MISSISSAUGA ON L5A 4E4	S/0.0	0.01	86
2	SPL		3085 Hurontario Mississauga ON	S/0.0	0.01	87
2	GEN	Manuel Dental Corporation	212-3085 Hurontario Street Mississauga ON L5A4E4	S/0.0	0.01	88
2	WWIS		3085 HURONTARIO ST MISSISSAUGA ON <i>Well ID: 7278591</i>	S/0.0	0.01	88

Map Key	DB	Company/Site Name	Address	Dir/Dist (m)	Elev diff (m)	Page Number
<u>2</u>	EHS		3085 Hurontario St Mississauga ON L5A4E4	S/0.0	0.01	<u>91</u>
<u>2</u>	GEN	Manuel Dental Corporation	212-3085 Hurontario Street Mississauga ON L5A4E4	S/0.0	0.01	<u>91</u>
<u>2</u>	RSC	EQUITY THREE HOLDINGS INC.	3085 HURONTARIO STREET, MISSISSAUGA, ON L5A 4E4 Mississauga ON	S/0.0	0.01	<u>91</u>
<u>2</u>	WWIS		3085 HURONTARIO ST. lot 15 con 1 MISSISSAUGA ON <i>Well ID: 7332231</i>	S/0.0	0.01	<u>92</u>
<u>2</u>	GEN	Manuel Dental Corporation	212-3085 Hurontario Street Mississauga ON L5A4E4	S/0.0	0.01	<u>96</u>
<u>2</u>	WWIS		3085 Hurontario Street Mississauga ON <i>Well ID: 7361501</i>	S/0.0	0.01	<u>97</u>
<u>2</u>	GEN	Manuel Dental Corporation	212-3085 Hurontario Street Mississauga ON L5A4E4	S/0.0	0.01	<u>100</u>
<u>3</u>	WWIS		3105 Hurontoario Street Mississauga ON <i>Well ID: 7345862</i>	SSE/0.0	-0.36	<u>100</u>
<u>4</u>	SPL	Unknown<UNOFFICIAL>	3085 - 3105 Hurontario Street Mississauga ON	N/0.0	0.53	<u>104</u>
<u>5</u>	EHS		3081 - 3095 Hurontario Street Mississauga ON L5A 2G9	SSE/0.0	-0.58	<u>105</u>

<i>Map Key</i>	<i>DB</i>	<i>Company/Site Name</i>	<i>Address</i>	<i>Dir/Dist (m)</i>	<i>Elev diff (m)</i>	<i>Page Number</i>
5	EHS		3081 - 3095 Hurontario Street Mississauga ON L5A 2G9	SSE/0.0	-0.58	105
5	EHS		3081 - 3095 Hurontario Street Mississauga ON L5A 2G9	SSE/0.0	-0.58	105
6	CA	CENTRE CITY CAPITAL LTD. PRIVATE	HURONTARIO ST. #3081,3085,3095 MISSISSAUGA CITY ON	S/0.0	0.02	10
6	CA	CENTRE CITY CAPITAL LTD.	HURONTARIO ST. 3081, 3085,3095 MISSISSAUGA CITY ON	S/0.0	0.02	10
7	WWIS		3105 Hurontoario Street Mississauga ON <i>Well ID:</i> 7345861	S/0.0	0.02	106

Executive Summary: Site Report Summary - Surrounding Properties

Map Key	DB	Company/Site Name	Address	Dir/Dist (m)	Elev Diff (m)	Page Number
8	EHS		WZP02_Matthews Gate to Sherobee Rd Mississauga ON	S/7.2	0.02	110
8	EHS		WZP02_Matthews Gate to Sherobee Rd Mississauga ON	S/7.2	0.02	110
8	EHS		WZP02_Matthews Gate to Sherobee Rd Mississauga ON	S/7.2	0.02	110
9	WWIS		3115 HURONTARIO ST lot 15 con 1 MISSISSAUGA ON Well ID: 7414572	WNW/10.4	1.75	110
10	INC		3064 JAGUAR VALLEY DRIVE, MISSISSAUGA ON	ESE/16.5	-2.58	113
11	EHS		3094 Jaguar Valley Drive Mississauga ON	ENE/19.2	-1.69	113
12	WWIS		3115 HURONTARIO ST lot 15 con 1 MISSISSAUGA ON Well ID: 7414570	W/21.5	2.00	114
13	EHS		3070 Jaguar Valley Drive Mississauga ON L5A 2J3	E/22.2	-3.17	116
13	EHS		3070 Jaguar Valley Drive Mississauga ON L5A 2J3	E/22.2	-3.17	117
13	EHS		3070 Jaguar Valley Drive Mississauga ON L5A 2J3	E/22.2	-3.17	117
14	SCT	Arnik Jewellers Inc.	3069 Hurontario St Mississauga ON L5A 2G9	SE/24.1	-1.62	117
15	GEN	MISSISSAUGA HYDRO PCB	3112 JAGVAR VALLEY DR. C/O 3354 MAVIS RD. MISSISSAUGA ON L5C 3K1	NNE/26.2	0.22	117

Map Key	DB	Company/Site Name	Address	Dir/Dist (m)	Elev Diff (m)	Page Number
15	GEN	MISSISSAUGA HYDRO PCB 00-000	3112 JAGVAR VALLEY DR. C/O 3354 MAVIS RD. MISSISSAUGA ON L5C 3K1	NNE/26.2	0.22	118
16	WWIS		3115 HURONTARIO ST lot 15 con 1 MISSISSAUGA ON Well ID: 7414591	WNW/29.0	2.43	118
17	WWIS		3115 HURONTARIO ST lot 15 con 1 MISSISSAUGA ON Well ID: 7414601	WNW/33.5	2.51	121
18	EHS		3115 Hurontario Street Mississauga ON L5A 2G9	WNW/39.8	2.37	124
18	EHS		3115 Hurontario Street Mississauga ON L5A 2G9	WNW/39.8	2.37	124
18	EHS		3115 Hurontario Street Mississauga ON L5A 2G9	WNW/39.8	2.37	124
19	WWIS		120 DUNDAS STREET E Mississauga ON Well ID: 7148381	WSW/39.9	3.02	124
20	WWIS		3115 HURONTARIO ST lot 15 con 1 MISSISSAUGA ON Well ID: 7414599	WNW/42.4	2.37	127
21	SPL		4180 Kirwin Ave, Mississauga MISSISSAUGA ON	NNW/43.4	3.19	129
22	WWIS		3115 HURONTARIO ST lot 15 con 1 MISSISSAUGA ON Well ID: 7414602	W/44.6	2.37	130
23	GEN	DEREK SROKOWSKI DENTISTRY PROFESSIONAL CORP	3121 HURONTARIO ST MISSISSAUGA ON L5A2G9	WNW/47.1	3.10	133
23	GEN	DEREK SROKOWSKI DENTISTRY PROFESSIONAL CORP	3121 HURONTARIO ST MISSISSAUGA ON L5A2G9	WNW/47.1	3.10	134

Map Key	DB	Company/Site Name	Address	Dir/Dist (m)	Elev Diff (m)	Page Number
23	GEN	DEREK SROKOWSKI DENTISTRY PROFESSIONAL CORP	3121 HURONTARIO ST MISSISSAUGA ON L5A2G9	WNW/47.1	3.10	134
23	GEN	DEREK SROKOWSKI DENTISTRY PROFESSIONAL CORP	3121 HURONTARIO ST MISSISSAUGA ON L5A2G9	WNW/47.1	3.10	134
24	INC		3066 HURONTARIO STREET, MISSISSAUGA ON L5B 1N7	S/50.0	0.38	135
24	SPL	Unknown<UNOFFICIAL>	3066 Hurontario Street Mississauga ON	S/50.0	0.38	135
25	WWIS		3115 HURONTARIO ST lot 15 con 1 MISSISSAUGA ON <i>Well ID: 7414577</i>	W/54.8	2.88	136
26	CA	BANK OF NOVA SCOTIA	SWM-3295 KIRWIN AVENUE MISSISSAUGA CITY ON L5A 4K9	WNW/56.1	4.38	139
26	EHS		3295 Kirwin Ave Mississauga ON L5A4K9	WNW/56.1	4.38	139
27	EHS		3060 Hurontario Street Mississauga ON L5B 1N7	S/56.5	-0.01	139
27	EHS		3060 Hurontario Street Mississauga ON L5B 1N7	S/56.5	-0.01	140
27	EHS		3060 Hurontario Street Mississauga ON L5B 1N7	S/56.5	-0.01	140
28	EHS		3160 Jaguar Valley Drive Mississauga ON L5A 2J5	NW/59.1	4.39	140
28	EHS		3160 Jaguar Valley Drive Mississauga ON L5A 2J5	NW/59.1	4.39	140
28	EHS		3160 Jaguar Valley Drive Mississauga ON L5A 2J5	NW/59.1	4.39	141

Map Key	DB	Company/Site Name	Address	Dir/Dist (m)	Elev Diff (m)	Page Number
29	GEN	Pleasure and Pain	3058A Hurontario Street Mississauga ON L5B1N7	S/60.2	0.05	141
29	GEN	Pleasure and Pain	3058A Hurontario Street Mississauga ON L5B1N7	S/60.2	0.05	141
29	GEN	Pleasure and Pain	3058A Hurontario Street Mississauga ON L5B1N7	S/60.2	0.05	141
30	SPL	RESTAURANT	3055 HURONTARIO STREET (N.O.S.) MISSISSAUGA CITY ON L5A 2G9	SE/61.5	-2.00	142
31	BORE		ON	NNE/63.2	-0.31	143
32	WWIS		3295 KIRWIN AVENUE Mississauga ON Well ID: 7285534	WNW/76.0	4.38	144
33	SCT	SANOGRAPH PRINTING	3038 HURONTARIO ST UNIT 6 MISSISSAUGA ON L5B 3B9	S/76.0	-0.04	147
33	INC		3038 HURONTARIO STREET#9, MISSISSAUGA ON	S/76.0	-0.04	147
33	GEN	Dr Arun Narang	3038 Hurontario Street Mississauga ON L5B3B9	S/76.0	-0.04	148
33	GEN	Heart and Stroke Foundation	3038 Hurontario Street Mississauga ON M5B 3B9	S/76.0	-0.04	148
33	GEN	Dr Arun Narang	3038 Huronatrio street mississauga ON L5B3B9	S/76.0	-0.04	148
33	GEN	Dr Arun Narang	3038 Hurontario Street Mississauga ON L5B3B9	S/76.0	-0.04	149
33	GEN	Dr Arun Narang	3038 Hurontario Street Mississauga ON L5B3B9	S/76.0	-0.04	149

Map Key	DB	Company/Site Name	Address	Dir/Dist (m)	Elev Diff (m)	Page Number
33	GEN	Dr Arun Narang	3038 Hurontario Street Mississauga ON L5B3B9	S/76.0	-0.04	149
33	GEN	Dr Arun Narang	3038 Hurontario Street Mississauga ON L5B3B9	S/76.0	-0.04	150
34	SPL		Hurontario and Hillcrest. Mississauga. MISSISSAUGA ON	W/78.8	3.28	150
35	GEN	646442 Ontario Ltd	3122 Hurontario Street, 101 Mississauga ON L5B 1N8	W/79.1	3.54	151
35	EHS		3122 Hurontario Street Mississauga ON L5B 1N8	W/79.1	3.54	151
35	EHS		3122 Hurontario St Mississauga ON L5B1N8	W/79.1	3.54	151
35	EHS		3122 Hurontario St Mississauga ON L5B	W/79.1	3.54	152
36	EHS		3089 Jaguar Valley Drive Mississauga ON L5A 2J1	ENE/81.6	-3.65	152
36	EHS		3089 Jaguar Valley Drive Mississauga ON L5A 2J1	ENE/81.6	-3.65	152
36	EHS		3089 Jaguar Valley Drive Mississauga ON L5A 2J1	ENE/81.6	-3.65	152
37	WWIS		3161 HURONTARIO ST. lot 15 con 1 MISSISSAUGA ON Well ID: 7337170	WNW/87.7	4.78	153
38	WWIS		3161 HURONTARIO ST. lot 15 con 1 MISSISSAUGA ON Well ID: 7337196	NW/90.1	4.38	156
39	EHS		3065 Jaguar Valley Drive Mississauga ON L5A 2H9	E/92.2	-4.80	160

<i>Map Key</i>	<i>DB</i>	<i>Company/Site Name</i>	<i>Address</i>	<i>Dir/Dist (m)</i>	<i>Elev Diff (m)</i>	<i>Page Number</i>
39	EHS		3065 Jaguar Valley Drive Mississauga ON L5A 2H9	E/92.2	-4.80	160
39	EHS		3065 Jaguar Valley Drive Mississauga ON L5A 2H9	E/92.2	-4.80	160
40	EHS		3046 Jaguar Valley Drive Mississauga ON L5A 2J3	ESE/92.2	-4.60	160
40	EHS		3046 Jaguar Valley Drive Mississauga ON L5A 2J3	ESE/92.2	-4.60	160
40	EHS		3046 Jaguar Valley Drive Mississauga ON L5A 2J3	ESE/92.2	-4.60	161
41	EHS		3065 Jaguar Valley Dr Mississauga On Drive Mississauga ON	E/92.7	-4.53	161
42	GEN	Cooksville Pharmacy	3035 Hurontario Street Mississauga ON L5A 2G9	SE/101.5	-3.08	161
42	GEN	Cooksville Pharmacy	3035 Hurontario Street Mississauga ON L5A 2G9	SE/101.5	-3.08	161
42	GEN	Cooksville Pharmacy	3035 Hurontario Street Mississauga ON L5A 2G9	SE/101.5	-3.08	162
43	EHS		3041 Jaguar Valley Mississauga ON L5A 2H9	E/104.2	-5.07	162
43	EHS		3041 Jaguar Valley Dr Mississauga ON L5A2H9	E/104.2	-5.07	163
44	EHS		3161 and 3173 Hurontario Street Mississauga ON L5A 2G9	WNW/108.1	5.79	163
45	WWIS		3154 HURONTARIO MISSISSAUGA ON	W/109.5	4.31	163

Map Key	DB	Company/Site Name	Address	Dir/Dist (m)	Elev Diff (m)	Page Number
			Well ID: 7320679			
46	EHS		3141 Jaguar Valley Drive Mississauga ON L5A 2H9	N/110.2	3.25	166
46	EHS		3141 Jaguar Valley Drive Mississauga ON L5A 2H9	N/110.2	3.25	166
46	EHS		3141 Jaguar Valley Drive Mississauga ON L5A 2H9	N/110.2	3.25	167
47	SCT	MR. SWEETS LTD.	25 AGNES ST MISSISSAUGA ON L5B 3X7	S/114.5	0.20	167
47	EHS		25 Agnes St. Unit 1 Mississauga ON L5B 3X7	S/114.5	0.20	167
48	EHS		3041 Jaguar Valley Drive Mississauga ON L5A 2H9	E/118.8	-5.53	167
48	EHS		3041 Jaguar Valley Drive Mississauga ON L5A 2H9	E/118.8	-5.53	168
48	EHS		3041 Jaguar Valley Drive Mississauga ON L5A 2H9	E/118.8	-5.53	168
49	WWIS		3173 HURONTARIO ST. lot 15 con 1 MISSISSAUGA ON Well ID: 7338241	WNW/119.4	6.18	168
50	WWIS		HURONTARIO ST (SOUTH OF JOHN ST) Mississauga ON Well ID: 7275986	WNW/121.8	6.21	172
51	BORE		ON	NE/122.8	-2.89	175
52	WWIS		ON Well ID: 7379033	W/125.2	4.32	176
53	EHS		3041 Jaguar Valley Drive Mississauga ON L5A 2H9	E/127.6	-6.43	177

<i>Map Key</i>	<i>DB</i>	<i>Company/Site Name</i>	<i>Address</i>	<i>Dir/Dist (m)</i>	<i>Elev Diff (m)</i>	<i>Page Number</i>
53	EHS		3041 Jaguar Valley Drive Mississauga ON L5A 2H9	E/127.6	-6.43	177
53	EHS		3041 Jaguar Valley Drive Mississauga ON L5A 2H9	E/127.6	-6.43	177
54	GEN	MISSISSAUGA X-RAY	3025 HURONTARIO STREET, #402 MISSISSAUGA ON L5A 2H1	SE/135.3	-3.63	178
54	GEN	MISSISSAUGA X-RAY	3025 HURONTARIO STREET, UNIT 402 MISSISSAUGA ON L5A 2H1	SE/135.3	-3.63	178
54	GEN	CMLHealthCare	3025 Hurontario Ave Mississauga ON L5A 2H1	SE/135.3	-3.63	178
54	GEN	Algonquin Careers Academy	3025 Hurontario St Suite 600 Mississauga ON L5A 2H1	SE/135.3	-3.63	179
54	GEN	CMLHealthCare	3025 Hurontario Ave Mississauga ON L5A 2H1	SE/135.3	-3.63	179
54	GEN	Algonquin Careers Academy	3025 Hurontario St Suite 600 Mississauga ON L5A 2H1	SE/135.3	-3.63	179
54	GEN	CMLHealthCare	3025 Hurontario Ave Mississauga ON L5A 2H1	SE/135.3	-3.63	180
54	GEN	Algonquin Careers Academy	3025 Hurontario St Suite 600 Mississauga ON L5A 2H1	SE/135.3	-3.63	180
54	GEN	LifeLabs	3025 Hurontario Ave Mississauga ON L5A 2H1	SE/135.3	-3.63	180
54	GEN	LifeLabs	3025 Hurontario Ave Mississauga ON	SE/135.3	-3.63	181
54	GEN	Algonquin Careers Academy	3025 Hurontario St Suite 600 Mississauga ON	SE/135.3	-3.63	181

<i>Map Key</i>	<i>DB</i>	<i>Company/Site Name</i>	<i>Address</i>	<i>Dir/Dist (m)</i>	<i>Elev Diff (m)</i>	<i>Page Number</i>
54	GEN	Dr.S.Raveendran dentistry professional corporatio	3025 Hurontario Street #102 Mississauga ON L5A2H1	SE/135.3	-3.63	182
54	GEN	LifeLabs	3025 Hurontario Ave Mississauga ON L5A2H1	SE/135.3	-3.63	182
54	GEN	Algonquin Careers Academy	3025 Hurontario St Suite 600 Mississauga ON L5A 2H1	SE/135.3	-3.63	182
54	GEN	Trillium Imaging Inc.	3025 Hurontario Street Mississauga ON L5A 2H1	SE/135.3	-3.63	183
54	GEN	Algonquin Careers Academy	3025 Hurontario St Suite 600 Mississauga ON L5A 2H1	SE/135.3	-3.63	183
54	GEN	Dr.S.Raveendran dentistry professional corporatio	3025 Hurontario Street #102 Mississauga ON L5A2H1	SE/135.3	-3.63	183
54	GEN	LifeLabs	3025 Hurontario Ave Mississauga ON L5A2H1	SE/135.3	-3.63	184
54	GEN	Trillium Imaging Inc.	3025 Hurontario Street Mississauga ON L5A 2H1	SE/135.3	-3.63	184
54	GEN	Algonquin Careers Academy	3025 Hurontario St Suite 600 Mississauga ON L5A 2H1	SE/135.3	-3.63	185
54	GEN	LifeLabs	3025 Hurontario Ave Mississauga ON L5A2H1	SE/135.3	-3.63	185
54	GEN	Dr.S.Raveendran dentistry professional corporatio	3025 Hurontario Street #102 Mississauga ON L5A2H1	SE/135.3	-3.63	185
54	GEN	Algonquin Careers Academy	3025 Hurontario Suite 600 Mississauga ON L5A 2H1	SE/135.3	-3.63	186
54	GEN	LifeLabs	3025 Hurontario Ave Mississauga ON L5A2H1	SE/135.3	-3.63	186

<i>Map Key</i>	<i>DB</i>	<i>Company/Site Name</i>	<i>Address</i>	<i>Dir/Dist (m)</i>	<i>Elev Diff (m)</i>	<i>Page Number</i>
54	GEN	Dr.S.Raveendran dentistry professional corporatio	3025 Hurontario Street #102 Mississauga ON L5A2H1	SE/135.3	-3.63	186
54	GEN	Algonquin Careers Academy	3025 Hurontario Suite 600 Mississauga ON L5A 2H1	SE/135.3	-3.63	187
54	GEN	LifeLabs	3025 Hurontario Ave Mississauga ON L5A2H1	SE/135.3	-3.63	187
54	GEN	C.Kaur Dentistry Prof Corp.	3025 Hurontario St, Suite 501 Mississauga ON L5A 2H1	SE/135.3	-3.63	187
54	GEN	LifeLabs	3025 Hurontario Ave Mississauga ON L5A2H1	SE/135.3	-3.63	188
54	GEN	Algonquin Careers Academy	3025 Hurontario Suite 600 Mississauga ON L5A 2H1	SE/135.3	-3.63	188
54	GEN	C.Kaur Dentistry Prof Corp.	3025 Hurontario St, Suite 501 Mississauga ON L5A 2H1	SE/135.3	-3.63	189
54	GEN	Dr.S.Raveendran dentistry professional corporatio	3025 Hurontario Street #102 Mississauga ON L5A2H1	SE/135.3	-3.63	189
54	GEN	Dr.S.Raveendran dentistry professional corporatio	3025 Hurontario Street #102 Mississauga ON L5A2H1	SE/135.3	-3.63	189
54	GEN	Anderson College Hurontario	3025 Hurontario Suite 600 Mississauga ON L5A 2H1	SE/135.3	-3.63	190
54	GEN	LifeLabs	3025 Hurontario Ave Mississauga ON L5A2H1	SE/135.3	-3.63	190
54	GEN	C.Kaur Dentistry Prof Corp.	3025 Hurontario St, Suite 501 Mississauga ON L5A 2H1	SE/135.3	-3.63	190
54	GEN	Dr.S.Raveendran dentistry professional corporatio	3025 Hurontario Street #102 Mississauga ON L5A2H1	SE/135.3	-3.63	191

Map Key	DB	Company/Site Name	Address	Dir/Dist (m)	Elev Diff (m)	Page Number
55	WWIS		HILLCREST AVE MISSISSAUGA ON <i>Well ID: 7308732</i>	W/137.1	4.52	191
56	EHS		3154 Hurontario St Mississauga ON L5B1N9	W/143.5	5.41	194
57	GEN	MISSISSAUGA HYDRO PCB	3170 KERWIN DR. C/O 3240 MAVIS RD. MISSISSAUGA ON L5C 3K1	NNE/143.6	-1.50	194
58	GEN	PEEL BOARD OF EDUCATION	T.L. KENNEDY S.S. 3100 HURONTARIO STREET MISSISSAUGA ON L5B 1N7	WSW/146.6	3.38	195
58	GEN	PEEL BOARD OF EDUCATION 30-190	T.L. KENNEDY S.S. 3100 HURONTARIO STREET MISSISSAUGA ON L5B 1N7	WSW/146.6	3.38	195
58	GEN	PEEL DISTRICT SCHOOL BOARD	T.L. KENNEDY S.S. 3100 HURONTARIO STREET MISSISSAUGA ON L5B 1N7	WSW/146.6	3.38	196
58	GEN	PEEL DISTRICT SCHOOL BOARD	T.L. KENNEDY SECONDARY SCHOOL 3100 HURONTARIO STREET MISSISSAUGA ON L5B 1N7	WSW/146.6	3.38	196
58	GEN	PEEL DISTRICT SCHOOL BOARD	3100 Hurontario Street MISSISSAUGA ON L5B 1N7	WSW/146.6	3.38	197
58	GEN	Peel District School Board	3100 Hurontario Street Mississauga ON L5B 1N7	WSW/146.6	3.38	198
58	GEN	Peel District School Board	3100 Hurontario Street Mississauga ON L5B 1N7	WSW/146.6	3.38	199
58	GEN	Peel District School Board	3100 Hurontario Street Mississauga ON L5B 1N7	WSW/146.6	3.38	199
58	GEN	Peel District School Board	3100 Hurontario Street Mississauga ON L5B 1N7	WSW/146.6	3.38	200

Map Key	DB	Company/Site Name	Address	Dir/Dist (m)	Elev Diff (m)	Page Number
58	GEN	Peel District School Board	3100 Hurontario Street Mississauga ON	WSW/146.6	3.38	201
58	GEN	Peel District School Board	3100 Hurontario Street Mississauga ON L5B 1N7	WSW/146.6	3.38	202
58	GEN	Peel District School Board	3100 Hurontario Street Mississauga ON L5B 1N7	WSW/146.6	3.38	203
58	GEN	Peel District School Board	3100 Hurontario Street Mississauga ON L5B 1N7	WSW/146.6	3.38	204
58	GEN	Peel District School Board Human Resources Support Services	3100 Hurontario Street Mississauga ON L5B 1N7	WSW/146.6	3.38	205
58	GEN	Peel District School Board Human Resources Support Services	3100 Hurontario Street Mississauga ON L5B 1N7	WSW/146.6	3.38	205
58	GEN	Peel District School Board Human Resources Support Services	3100 Hurontario Street Mississauga ON L5B 1N7	WSW/146.6	3.38	206
58	GEN	Peel District School Board Human Resources Support Services	3100 Hurontario Street Mississauga ON L5B 1N7	WSW/146.6	3.38	207
59	EHS		33 Dundas Street East Mississauga ON L5A 1V9	ESE/148.5	-4.71	207
60	BORE		ON	WNW/150.6	7.44	208
61	WWIS		ON <i>Well ID: 7257735</i>	WNW/152.3	7.44	209
62	BORE		ON	NNW/155.8	2.75	210
63	WWIS		5 DUNDAS STREET EAST Mississauga ON	SE/156.8	-4.31	211

Map Key	DB	Company/Site Name	Address	Dir/Dist (m)	Elev Diff (m)	Page Number
			Well ID: 7263541			
64	CA	MISSISSAUGA CITY - LOT 15, CONC. 1 NDS	JOHN ST./HURONTARIO ST./JAGUAR MISSISSAUGA CITY ON	WNW/157.0	7.91	215
64	CA	R.M. OF PEEL	HURONTARIO ST/JOHN ST. MISSISSAUGA CITY ON	WNW/157.0	7.91	215
65	NPCB	BELL CANADA	47 DUNDAS STREET EAST SITE DECOMMISSIONED; 47 DUNDAS STREET EAST MISSISSAUGA ON L5A 1V9	ESE/157.8	-5.60	215
65	GEN	BELL CANADA	47 DUNDAS STREET EAST MISSISSAUGA ON L5A 1V9	ESE/157.8	-5.60	215
65	DTNK	Bell Canada	Dundas St E 47, Mississauga (Cooksville) ON MISSISSAUGA ON L5A 1V9	ESE/157.8	-5.60	216
65	NPCB	BELL CANADA	47 DUNDAS ST E SITE DECOMMISSIONED MISSISSAUGA ON L5A 1V9	ESE/157.8	-5.60	216
65	GEN	Bell Canada	47 Dundas St E Mississauga ON L5A 1V9	ESE/157.8	-5.60	216
65	GEN	Bell Canada	47 Dundas St Mississauga ON L5A 1V9	ESE/157.8	-5.60	217
65	CFOT	BELL CANADA	47 DUNDAS ST E MISSISSAUGA L5A 1V9 ON CA ON	ESE/157.8	-5.60	217
65	CFOT	BELL CANADA	47 DUNDAS ST E MISSISSAUGA L5A 1V9 ON CA ON	ESE/157.8	-5.60	218
65	GEN	Bell	47 Dundas Street East Mississauga ON L5A 1V9	ESE/157.8	-5.60	218
65	DTNK	BELL CANADA	47 DUNDAS ST E MISSISSAUGA L5A 1V9 ON CA ON	ESE/157.8	-5.60	218

Map Key	DB	Company/Site Name	Address	Dir/Dist (m)	Elev Diff (m)	Page Number
65	DTNK	BELL CANADA	47 DUNDAS ST E MISSISSAUGA L5A 1V9 ON CA ON	ESE/157.8	-5.60	219
65	GEN	Bell	47 Dundas St. E. Mississauga ON L5A 1V9	ESE/157.8	-5.60	220
66	WWIS		ON Well ID: 7312572	W/160.1	6.93	220
67	WWIS		ON Well ID: 7379030	WNW/164.6	7.63	221
67	WWIS		ON Well ID: 7379029	WNW/164.6	7.63	222
68	GEN	RATHBURN CLEANERS 51-019	25 JOHN STREET MISSISSAUGA ON L5A 1Y5	NW/166.2	6.52	223
68	GEN	RATHBURN CLEANERS	25 JOHN STREET MISSISSAUGA ON L5A 1Y5	NW/166.2	6.52	223
69	EHS		37 John Street Mississauga ON L5A 1Y5	NW/167.4	5.24	223
69	EHS		37 John St Mississauga ON L5A1Y5	NW/167.4	5.24	224
70	EHS		25 - 33 Hillcrest Avenue & 3154 Hurontario Street Mississauga ON L5B 1K5	W/167.7	5.65	224
71	EHS		25 John Street Mississauga ON L5A 1Y5	NW/173.9	6.87	224
71	EHS		25 John Street Mississauga ON L5A 1Y5	NW/173.9	6.87	224

Map Key	DB	Company/Site Name	Address	Dir/Dist (m)	Elev Diff (m)	Page Number
71	EHS		25 John Street Mississauga ON L5A 1Y5	NW/173.9	6.87	225
72	GEN	Dr.V. Jeeva Dentistry Professional Corp.	29 C Dundas Street East Mississauga ON L5A 1V9	ESE/174.5	-5.71	225
72	GEN	Dr.V. Jeeva Dentistry Professional Corp.	29 C Dundas Street East Mississauga ON L5A 1V9	ESE/174.5	-5.71	225
72	GEN	Dr.V. Jeeva Dentistry Professional Corp.	29 C Dundas Street East Mississauga ON L5A 1V9	ESE/174.5	-5.71	226
73	EHS		45 Agnes St. Mississauga ON	S/174.9	0.34	226
74	WWIS		5 DUNDAS STREET EAST Mississauga ON Well ID: 7263542	SE/177.3	-3.67	226
75	BORE		ON	WSW/181.1	4.81	229
76	SPL	Enbridge Gas Distribution Inc.	25 Hillcrest Ave Mississauga ON	W/182.9	7.04	231
76	EHS		25 Hillcrest Avenue Mississauga ON	W/182.9	7.04	232
77	SCT	PARADISE ITALIAN BAKERY & CAFE	33 HILLCREST AVE MISSISSAUGA ON L5B 1K5	W/182.9	6.55	232
77	EHS		33 Hillcrest Avenue Mississauga ON L5B 1K5	W/182.9	6.55	232
77	WWIS		HILLCREST AVE MISSISSAUGA ON Well ID: 7308734	W/182.9	6.55	232
78	EHS		3024 Hurontario Street Mississauga ON	SSE/183.1	-2.16	236

Map Key	DB	Company/Site Name	Address	Dir/Dist (m)	Elev Diff (m)	Page Number
79	WWIS		HILLCREST AVE MISSISSAUGA ON <i>Well ID: 7308736</i>	W/183.6	7.44	236
79	WWIS		HILLCREST AVE MISSISSAUGA ON <i>Well ID: 7308737</i>	W/183.6	7.44	238
80	GEN	FORTEX EXCAVATING INC.	3020-3024 HURONTARIO ST. MISSISSAUGA ON L5B 4M4	SSE/187.0	-0.71	241
80	GEN	DR. RYAN FIGUEROA MEDICINE PROFESSIONAL CORP.	312-3024 HURONTARIO STREET MISSISSAUGA ON L5B 4M4	SSE/187.0	-0.71	242
80	GEN	DR. RYAN FIGUEROA MEDICINE PROFESSIONAL CORP.	312-3024 HURONTARIO STREET MISSISSAUGA ON L5B 4M4	SSE/187.0	-0.71	242
80	GEN	TOTAL HEALTH PHARMACY	#308-3024 HURONTARIO ST. MISSISSAUGA ON L5B 4M4	SSE/187.0	-0.71	242
80	GEN	DR. RYAN FIGUEROA MEDICINE PROFESSIONAL CORP.	312-3024 HURONTARIO STREET MISSISSAUGA ON L5B 4M4	SSE/187.0	-0.71	243
80	GEN	TOTAL HEALTH PHARMACY	#308-3024 HURONTARIO ST. MISSISSAUGA ON L5B 4M4	SSE/187.0	-0.71	243
81	WWIS		HURONTARIO ST Mississauga ON <i>Well ID: 7277547</i>	SE/188.2	-2.94	244
82	WWIS		5 DUNDAS STREET EAST Mississauga ON <i>Well ID: 7263543</i>	SE/193.7	-4.31	246
83	SPL	The Regional Municipality of Peel	39 Dundas St. E at Hurontario St. Mississauga ON	ESE/194.4	-5.82	250
84	BORE		ON	N/194.8	1.95	251
85	WWIS		45 AGNES ST. ON	S/195.6	0.46	252

Map Key	DB	Company/Site Name	Address	Dir/Dist (m)	Elev Diff (m)	Page Number
			Well ID: 7198638			
86	WWIS		lot 15 con 1 ON Well ID: 4902211	NE/196.0	-5.02	255
87	SPL	DISPOSAL SERVICES	55 DUNDAS STREET EAST MISSISSAUGA MOTOR VEHICLE (OPERATING FLUID) MISSISSAUGA CITY ON L5A 1W1	ESE/202.2	-7.40	258
87	GEN	Dedicated National Pharmacy (In Receivership)	55 Dundas Street East Mississauga ON L5A 1W1	ESE/202.2	-7.40	258
87	GEN	Dedicated National Pharmacy (In Receivership)	55 Dundas Street East Mississauga ON L5A 1W1	ESE/202.2	-7.40	259
88	SPL	UNKNOWN	17 DUNDAS ST. EAST MISSISSAUGA CITY ON L5A 1V9	SE/203.5	-4.65	259
89	WWIS		HILLCREST AVE lot 16 con 1 Mississauga ON Well ID: 7308733	W/204.7	7.54	260
90	WWIS		117 John Street Mississauga ON Well ID: 7329415	NNW/204.9	3.86	263
91	EHS		5 Dundas Street East Mississauga ON	SE/205.7	-3.73	267
91	GEN	CIBC CORPORATE REAL ESTATE	5 DUNDAS STREET EAST MISSISSAUGA ON L5A 1V9	SE/205.7	-3.73	268
91	WWIS		5 DUNDAS STREET EAST Mississauga ON Well ID: 7263544	SE/205.7	-3.73	268
92	BORE		ON	WNW/206.6	9.45	271
93	WWIS		lot 15 con 1 ON Well ID: 4902210	NW/208.9	7.30	272

Map Key	DB	Company/Site Name	Address	Dir/Dist (m)	Elev Diff (m)	Page Number
94	CA	R.M. OF PEEL	DUNDAS ST./HURONTARIO ST. MISSISSAUGA ON	SE/216.1	-3.32	275
94	CA	R.M. OF PEEL	HURONTARIO ST/DUNDAS ST/CPR MISSISSAUGA CITY ON	SE/216.1	-3.32	275
94	SPL	The Regional Municipality of Peel; Section 21	Hurontario St and Dundas St Mississauga ON	SE/216.1	-3.32	276
95	EHS		Little John Lane Mississauga ON	E/218.8	-5.63	276
96	CA	627092 ONTARIO LIMITED	COOK ST./AGNES ST. MISSISSAUGA CITY ON	S/223.8	0.33	277
97	SPL	GEESOTH AUTO COLLISION	3168 HURONTARIO STREET MISSISSAUGA LOCATION 3168 HURONTARIO ST. MISSISSAUGA CITY ON L5B 1N9	W/227.1	9.79	277
97	CA	Atlantic Landscaping and Renovation Inc.	3168 Hurontario St L5B 1L9 Mississauga ON	W/227.1	9.79	278
97	EHS		3168 Hurontario St. Mississauga ON	W/227.1	9.79	278
97	ECA	Atlantic Landscaping and Renovation Inc.	3168 Hurontario St L5B 1L9 Mississauga ON L5A 1Y4	W/227.1	9.79	278
97	GEN	Metrolinx	3168 Hurontario Street Mississauga ON L5B 1N9	W/227.1	9.79	278
97	GEN	Metrolinx	3168 Hurontario Street Mississauga ON L5B 1N9	W/227.1	9.79	279
97	GEN	Metrolinx	3168 Hurontario Street Mississauga ON L5B 1N9	W/227.1	9.79	279
98	EHS		17-19 Dundas St W Mississauga ON L5B 1H2	SSE/228.7	-2.18	280

Map Key	DB	Company/Site Name	Address	Dir/Dist (m)	Elev Diff (m)	Page Number
98	GEN	Dr. Mira T. Saric-Hecimovic Dentistry Prof. Corp.	19 Dundas St. W Mississauga ON L5B1H2	SSE/228.7	-2.18	280
98	GEN	Dr. Mira T. Saric-Hecimovic Dentistry Prof. Corp.	19 Dundas St. W Mississauga ON L5B1H2	SSE/228.7	-2.18	280
98	GEN	Dr. Mira T. Saric-Hecimovic Dentistry Prof. Corp.	19 Dundas St. W Mississauga ON L5B1H2	SSE/228.7	-2.18	281
98	PINC	PIPELINE HIT 1/2"	19 DUNDAS ST W,,MISSISSAUGA,ON, L5B 1H2,CA ON	SSE/228.7	-2.18	281
98	GEN	Dr. Mira T. Saric-Hecimovic Dentistry Prof. Corp.	19 Dundas St. W Mississauga ON L5B1H2	SSE/228.7	-2.18	281
98	GEN	Dr. Mira T. Saric-Hecimovic Dentistry Prof. Corp.	19 Dundas St. W Mississauga ON L5B1H2	SSE/228.7	-2.18	282
99	PES	DOCTOR PEST CONTROL INC O/A ECO PEST MANAGEMENT	93 DUNDAS ST E; STE. 105 MISSISSAUGA ON L5A 1W7	E/229.5	-6.86	282
99	PES	DOCTOR PEST CONTROL INC	105-93 DUNDAS ST E MISSISSAUGA ON L5A1W7	E/229.5	-6.86	282
99	GEN	Dr Iskander dental office	93 Dundas st. E,ste 101 mississauga ON L5A1W7	E/229.5	-6.86	283
99	GEN	Dr Iskander dental office	93 Dundas st. E,ste 101 mississauga ON L5A1W7	E/229.5	-6.86	283
99	GEN	Dr Iskander dental office	93 Dundas st. E,ste 101 mississauga ON L5A1W7	E/229.5	-6.86	284
99	PES	DOCTOR PEST CONTROL INC	93 DUNDAS ST E MISSISSAUGA ON L5A 1W7	E/229.5	-6.86	284
99	GEN	Dr Iskander dental office	93 Dundas st. E,ste 101 mississauga ON L5A1W7	E/229.5	-6.86	284

Map Key	DB	Company/Site Name	Address	Dir/Dist (m)	Elev Diff (m)	Page Number
99	PES	DOCTOR PEST CONTROL INC	93 DUNDAS ST E MISSISSAUGA ON L5A 1W7	E/229.5	-6.86	285
99	GEN	Dr Iskander dental office	93 Dundas st. E,ste 101 mississauga ON L5A1W7	E/229.5	-6.86	285
99	GEN	Dr Iskander dental office	93 Dundas st. E,ste 101 mississauga ON L5A1W7	E/229.5	-6.86	285
100	WWIS		HILLCREST AVE MISSISSAUGA ON Well ID: 7308735	W/230.0	9.43	286
101	EHS		Phase I ESA Mississauga ON L5B 1N9	W/231.2	9.38	289
101	EHS		Phase I ESA Mississauga ON L5B 1N9	W/231.2	9.38	289
101	EHS		Phase I ESA Mississauga ON L5B 1N9	W/231.2	9.38	289
102	WWIS		217 John Street Mississauga ON Well ID: 7329413	NNW/232.3	4.17	289
103	EHS		65 & 71 Agnes Street Mississauga ON L5B 1J8	SSW/233.7	0.36	293
103	EHS		65 & 71 Agnes Street Mississauga ON L5B 1J8	SSW/233.7	0.36	293
103	EHS		65 & 71 Agnes Street Mississauga ON L5B 1J8	SSW/233.7	0.36	293
104	WWIS		ON Well ID: 7379035	WSW/234.7	7.22	293
104	WWIS		ON	WSW/234.7	7.22	294

Map Key	DB	Company/Site Name	Address	Dir/Dist (m)	Elev Diff (m)	Page Number
			Well ID: 7379036			
105	WWIS		ON	W/237.1	8.95	295
			Well ID: 7379034			
106	WWIS		lot 16 con 1 ON	SSW/241.1	0.33	296
			Well ID: 7402201			
107	PES	IRWINS DOMINION HARDWARE	26 DUNDAS HIGHWAY MISSISSAUGA ON L5A1W2	SE/241.4	-4.60	297
107	PES	IRWINS DOMINION HARDWARE	26 DUNDAS HIGHWAY MISSISSAUGA ON L5A1W2	SE/241.4	-4.60	297
108	GEN	ONESMILE	24 Dundas Street East Unit #1 Mississauga ON L5A1W2	SE/241.6	-4.60	297
108	GEN	ONESMILE	24 Dundas Street East Unit #1 Mississauga ON L5A1W2	SE/241.6	-4.60	298
108	GEN	ONESMILE	24 Dundas Street East Unit #1 Mississauga ON L5A1W2	SE/241.6	-4.60	298
109	SPL	Enbridge Gas Distribution Inc.	14 Dundas St. East Mississauga ON	SE/241.6	-4.69	298
109	INC		14 DUNDAS STREET EAST, MISSISSAUGA ON	SE/241.6	-4.69	299
110	SPL		28 Dundas Street East Mississauga ON	ESE/241.6	-4.73	300
110	GEN	Winmar	28 Dundas Street East Mississauga ON	ESE/241.6	-4.73	301
111	PES	IRWINS DOMINION HARDWARE	26 DUNDAS HIGHWAY MISSISSAUGA ON L4Z 1W8	SE/241.6	-4.60	301
111	PES	IRWINS DOMINION HARDWARE	26 DUNDAS HIGHWAY MISSISSAUGA ON L5A1W2	SE/241.6	-4.60	301

Map Key	DB	Company/Site Name	Address	Dir/Dist (m)	Elev Diff (m)	Page Number
112	BORE		ON	WNW/243.1	9.92	302
113	BORE		ON	WNW/249.7	10.46	303
114	WWIS		60 Dundas Street East lot 15 con 1 Mississauga ON Well ID: 7387611	ESE/250.2	-5.63	304
115	WWIS		HURONTARIO STREET ADJACENT TO 3210 HURONTAIO ST. Mississauga ON Well ID: 7291791	WNW/250.5	10.68	307
116	EHS		69 John Street Mississauga ON L5A 1Y5	NNW/253.4	3.94	310
116	ECA	Rondo Enterprises Ltd.	69 John St Mississauga ON L5T 4H9	NNW/253.4	3.94	310
117	WWIS		HURONTARIO ST. ADJACENT TO COOKSVILLE GO STATION Mississauga ON Well ID: 7291784	WNW/254.8	10.09	311
118	EHS		24 - 32 Dundas Street East Mississauga ON	ESE/256.6	-4.55	314
119	BORE		ON	WNW/256.7	11.09	314
120	WWIS		3210 HURONTATIO STREET Mississauga ON Well ID: 7291792	WNW/258.8	11.09	315
121	WWIS		11 AGNES ST Mississauga ON Well ID: 7241290	SSW/259.2	0.38	319
122	GEN	1737126 Ont Inc.	6 Dundas St E. Mississauga ON L5A 1W2	SE/260.5	-3.57	323

Map Key	DB	Company/Site Name	Address	Dir/Dist (m)	Elev Diff (m)	Page Number
123	SPL	PETRO-CANADA	8 DUNDAS STREET EAST MISSISSAUGA REFINERY/LUBRICANTS CENTRE 385 SOUTHDOWN ROAD MISSISSAUGA CITY ON	SE/261.9	-4.30	323
123	PRT	DUNDAS 8 AUTO CENTRE A DIVISION OF ENTERPRISE 3278	8 DUNDAS ST E MISSISSAUGA ON L5A1W2	SE/261.9	-4.30	324
123	SPL	GAS RITE	GAS-RITE STATION, 8 DUNDAS STREET AT HWY 10 SERVICE STATION MISSISSAUGA CITY ON	SE/261.9	-4.30	324
123	EHS		8 Dundas St E Mississauga ON	SE/261.9	-4.30	325
123	DTNK	1009456 ONTARIO LTD	8 DUNDAS ST E MISSISSAUGA ON L5A 1W2	SE/261.9	-4.30	325
123	DTNK	1009456 ONTARIO LTD	8 DUNDAS ST E MISSISSAUGA ON	SE/261.9	-4.30	326
123	DTNK	1009456 ONTARIO LTD	8 DUNDAS ST E MISSISSAUGA L5A 1W2 ON CA ON	SE/261.9	-4.30	326
123	DTNK	1009456 ONTARIO LTD	8 DUNDAS ST E MISSISSAUGA L5A 1W2 ON CA ON	SE/261.9	-4.30	327
123	DTNK	1009456 ONTARIO LTD	8 DUNDAS ST E MISSISSAUGA L5A 1W2 ON CA ON	SE/261.9	-4.30	327
123	FST	1009456 ONTARIO LTD	8 DUNDAS ST E MISSISSAUGA L5A 1W2 ON CA ON	SE/261.9	-4.30	328
123	FST	1009456 ONTARIO LTD	8 DUNDAS ST E MISSISSAUGA L5A 1W2 ON CA ON	SE/261.9	-4.30	329
123	FST	1009456 ONTARIO LTD	8 DUNDAS ST E MISSISSAUGA L5A 1W2 ON CA ON	SE/261.9	-4.30	329

Map Key	DB	Company/Site Name	Address	Dir/Dist (m)	Elev Diff (m)	Page Number
124	WWIS		2 DUNDAS STREET WEST MISSISSAUGA ON <i>Well ID: 7296549</i>	SSE/262.2	-2.87	330
125	GEN	xtremities	37 dundas street west Mississauga ON L5B1H2	SSE/262.6	-1.56	333
125	GEN	xtremities	37 dundas street west Mississauga ON L5B1H2	SSE/262.6	-1.56	333
125	GEN	xtremities	37 dundas street west Mississauga ON L5B1H2	SSE/262.6	-1.56	333
125	GEN	xtremities	37 dundas street west Mississauga ON L5B1H2	SSE/262.6	-1.56	334
125	GEN	xtremities	37 dundas street west Mississauga ON L5B1H2	SSE/262.6	-1.56	334
126	EHS		2 Dundas Street West Mississauga ON L5B 1H4	SE/267.3	-3.60	335
127	WWIS		180 MISSISSAUGA VALLEY RD. MISSISSAUGA ON <i>Well ID: 7295009</i>	NW/267.9	9.05	335
128	BORE		ON	WNW/268.3	10.27	338
129	EHS		14 Dundas Street East Mississauga ON L5A 1W2	ESE/271.9	-4.54	339
130	WWIS		60 Dundas Street East lot 15 con 1 Mississauga ON <i>Well ID: 7387610</i>	ESE/273.3	-7.60	339
131	GEN	Cooksville Shopping Centre	38-40 Dundas Street West Mississauga ON L5B 1H4	SSE/274.4	-2.62	342
132	BORE		ON	SSE/275.5	-2.83	343

Map Key	DB	Company/Site Name	Address	Dir/Dist (m)	Elev Diff (m)	Page Number
133	CA	NEXACOR REALTY MANAGEMENT INC., BELL	47 DUNDAS ST., BELL TE, BLDG. MISSISSAUGA CITY ON	SSE/275.8	-1.66	344
133	EHS		47 Dundas St. West Mississauga ON L5B 1H2	SSE/275.8	-1.66	345
133	GEN	Christina Gamo Dentistry Professional Corporation	47 Dundas St. West Mississauga ON L5B1H2	SSE/275.8	-1.66	345
133	GEN	Christina Gamo Dentistry Professional Corporation	47 Dundas St. West Mississauga ON L5B1H2	SSE/275.8	-1.66	345
133	GEN	Christina Gamo Dentistry Professional Corporation	47 Dundas St. West Mississauga ON L5B1H2	SSE/275.8	-1.66	345
133	GEN	Christina Gamo Dentistry Professional Corporation	47 Dundas St. West Mississauga ON L5B1H2	SSE/275.8	-1.66	346
133	GEN	Christina Gamo Dentistry Professional Corporation	47 Dundas St. West Mississauga ON L5B1H2	SSE/275.8	-1.66	346
133	GEN	Christina Gamo Dentistry Professional Corporation	47 Dundas St. West Mississauga ON L5B1H2	SSE/275.8	-1.66	347
134	BORE		ON	WNW/278.1	11.48	347
135	EHS		69 & 117 John Street Mississauga ON L5A 1Y5	NNW/280.3	3.61	348
135	EHS		69 & 117 John Street Mississauga ON L5A 1Y5	NNW/280.3	3.61	348
135	EHS		69 & 117 John Street Mississauga ON L5A 1Y5	NNW/280.3	3.61	349
136	RSC	2531388 ONTARIO INC.	3031 LITTLEJOHN LANE, MISSISSAUGA, ON L5A 2K6 Mississauga ON	E/282.0	-4.65	349

Map Key	DB	Company/Site Name	Address	Dir/Dist (m)	Elev Diff (m)	Page Number
137	EHS		99 Agnes St Mississauga ON L5B 1J9	SSW/283.3	0.31	350
137	EHS		99 Agnes St Mississauga ON L5B 1J9	SSW/283.3	0.31	350
137	EHS		99 Agnes St Mississauga ON L5B 1J9	SSW/283.3	0.31	351
138	WWIS		HURONTARIO STREET ADJACENT TO COOKSVILLE GO STATION Mississauga ON Well ID: 7291785	WNW/285.6	11.11	351
139	WWIS		ON Well ID: 7379031	W/289.5	12.81	354
139	WWIS		ON Well ID: 7379032	W/289.5	12.81	355
140	WWIS		ON Well ID: 7234673	W/292.0	13.43	355
141	SPL	The Regional Municipality of Peel	3077 Little John Lane Mississauga ON	ENE/292.8	-4.63	356
142	WWIS		117 John Street Mississauga ON Well ID: 7329416	NNW/293.4	4.36	357
143	SPL	SUNY'S GAS STATION	2596 HURONTARIO HWY. 10 & DUNDAS AREA PEEL R.M. ON	SE/294.5	-3.82	362
143	SPL	SUNY'S GAS STATION	2596 HURONTARIO STREET SUNNY'S GAS BAR MISSISSAUGA CITY ON	SE/294.5	-3.82	362
143	SPL	SUNY'S GAS BAR	2596 HURONTARIO ST MISSISSAUGA CITY ON	SE/294.5	-3.82	363
143	SPL	SUNY'S GAS BAR	2596 HURONTARIO STREET SERVICE STATION MISSISSAUGA CITY ON	SE/294.5	-3.82	364

Map Key	DB	Company/Site Name	Address	Dir/Dist (m)	Elev Diff (m)	Page Number
143	SPL	C.C. TANK LINES LTD.	2596 HURONTARIO STREET TANK TRUCK (CARGO) MISSISSAUGA CITY ON	SE/294.5	-3.82	365
143	SPL	GARRISON TANK LINES	2596 HURONTARIO TANK TRUCK (CARGO) MISSISSAUGA CITY ON	SE/294.5	-3.82	366
143	PRT	SUNYS PETROLEUM INC	2596 HURONTARIO ST MISSISSAUGA ON	SE/294.5	-3.82	367
143	DTNK	SUNYS PETROLEUM INC	2596 HURONTARIO ST MISSISSAUGA ON P9N 1G7	SE/294.5	-3.82	367
144	EHS		3016, 3020, 3026, 3032, 3034 Kirwin Ave Mississauga ON	E/295.1	-4.63	367
145	SPL	GO Transit	3210 Hurontario St Mississauga ON	W/296.6	13.35	368
145	SPL	WSP Canada Inc.	3210 Hurontario Street Mississauga ON	W/296.6	13.35	368
145	SPL		3210 Hurontario Street Mississauga ON	W/296.6	13.35	369
145	SPL	WSP Canada Inc.	3210 Hurontario St Mississauga ON	W/296.6	13.35	370
145	SPL	WSP Canada Inc.	3210 Hurontario Street Mississauga ON	W/296.6	13.35	371
145	SPL	WSP Canada Inc.	3210 Hurontario St Mississauga ON	W/296.6	13.35	372
145	SPL	Metrolinx	3210 Hurontario St. Mississauga ON	W/296.6	13.35	372

Map Key	DB	Company/Site Name	Address	Dir/Dist (m)	Elev Diff (m)	Page Number
145	SPL	Ellis-Don Corporation	Cooksville Station - 3210 Hurontario St Mississauga ON	W/296.6	13.35	373
145	GEN	EllisDon Infrastructure CGS RER Inc.	3210 Hurontario Street Mississauga ON L5B 1N9	W/296.6	13.35	374
145	SPL	Ellis-Don Design Build Inc.	3210 Hurontario St Mississauga ON L5B 1N9	W/296.6	13.35	375
145	SPL	Ellis-Don Civil Ltd.	3210 Hurontario Street Mississauga ON	W/296.6	13.35	375
145	SPL	EllisDon	3210 Hurontario St Mississauga ON L5B 1N9	W/296.6	13.35	376
145	SPL	Ellis-Don Corporation	3210 Hurontario St Mississauga ON L5B 1N9	W/296.6	13.35	377
145	GEN	EllisDon Infrastructure CGS RER Inc.	3210 Hurontario Street Mississauga ON L5B 1N9	W/296.6	13.35	378
145	SPL	EllisDon Corporation; Pylon Paving (1996) Inc.	3210 Hurontario St Mississauga ON L5B 1N9	W/296.6	13.35	379
145	SPL	EllisDon	3210 Hurontario St Mississauga ON L5B 1N9	W/296.6	13.35	379
145	SPL	EllisDon Civil Ltd., carrying on business under the general partnership firm	name "Crosslinx Transit Solutions Constructors" 3210 Hurontario St. Mississauga ON	W/296.6	13.35	380
145	SPL	Ellis-Don Civil Ltd.	3210 Hurontario St Mississauga ON	W/296.6	13.35	381
145	GEN	EllisDon Infrastructure CGS RER Inc.	3210 Hurontario Street Mississauga ON L5B 1N9	W/296.6	13.35	382
146	SCT	Laser Copy Inc.	2580 Shepard Ave Unit 27 Mississauga ON L5A 4K3	ESE/296.7	-4.98	382

Map Key	DB	Company/Site Name	Address	Dir/Dist (m)	Elev Diff (m)	Page Number
146	EHS		2580 Sheppard Avenue, Units 10 & 11 Mississauga ON L5A 4K3	ESE/296.7	-4.98	383
146	EHS		Units 33 & 34, 2580 Shepard Ave Mississauga ON L5A 4K3	ESE/296.7	-4.98	383
147	PRT	PETER J PENN	86 DUNDAS E COOKSVILLE MISSISSAUGA ON	E/297.0	-5.90	383
147	DTNK	PETER J PENN	86 DUNDAS E COOKSVILLE MISSISSAUGA ON	E/297.0	-5.90	383
147	DTNK	PETER J PENN	86 DUNDAS E COOKSVILLE MISSISSAUGA ON	E/297.0	-5.90	384
147	DTNK	PETER J PENN	86 DUNDAS E COOKSVILLE MISSISSAUGA ON	E/297.0	-5.90	385
147	DTNK	PETER J PENN	86 DUNDAS E COOKSVILLE MISSISSAUGA ON	E/297.0	-5.90	385
147	DTNK	PETER J PENN	86 DUNDAS E COOKSVILLE MISSISSAUGA ON	E/297.0	-5.90	386
147	DTNK	PETER J PENN	86 DUNDAS E COOKSVILLE MISSISSAUGA ON	E/297.0	-5.90	386
147	DTNK	PETER J PENN	86 DUNDAS E COOKSVILLE MISSISSAUGA ON	E/297.0	-5.90	387
147	DTNK	PETER J PENN	86 DUNDAS E COOKSVILLE MISSISSAUGA ON	E/297.0	-5.90	388
147	DTNK	PETER J PENN	86 DUNDAS E COOKSVILLE MISSISSAUGA ON	E/297.0	-5.90	388
147	WWIS		86 DUNDAS ST E Mississauga ON Well ID: 7196498	E/297.0	-5.90	389

Map Key	DB	Company/Site Name	Address	Dir/Dist (m)	Elev Diff (m)	Page Number
147	DTNK	PETER J PENN	86 DUNDAS E COOKSVILLE MISSISSAUGA ON CA ON	E/297.0	-5.90	392
147	DTNK	PETER J PENN	86 DUNDAS E COOKSVILLE MISSISSAUGA ON CA ON	E/297.0	-5.90	393
147	DTNK	PETER J PENN	86 DUNDAS E COOKSVILLE MISSISSAUGA ON CA ON	E/297.0	-5.90	393
147	DTNK	PETER J PENN	86 DUNDAS E COOKSVILLE MISSISSAUGA ON CA ON	E/297.0	-5.90	394
147	DTNK	PETER J PENN	86 DUNDAS E COOKSVILLE MISSISSAUGA ON CA ON	E/297.0	-5.90	394
147	DTNK	PETER J PENN	86 DUNDAS E COOKSVILLE MISSISSAUGA ON CA ON	E/297.0	-5.90	395
147	DTNK	PETER J PENN	86 DUNDAS E COOKSVILLE MISSISSAUGA ON CA ON	E/297.0	-5.90	396
147	DTNK	PETER J PENN	86 DUNDAS E COOKSVILLE MISSISSAUGA ON CA ON	E/297.0	-5.90	396
147	EHS		86 Dundas St E Mississauga ON L5A1W4	E/297.0	-5.90	397
147	EASR	MISSISSAUGA I LP.	86 DUNDAS ST E MISSISSAUGA ON L5A 1W4	E/297.0	-5.90	397
147	FST	PETER J PENN	86 DUNDAS E COOKSVILLE MISSISSAUGA ON CA ON	E/297.0	-5.90	397
147	FST	PETER J PENN	86 DUNDAS E COOKSVILLE MISSISSAUGA ON CA ON	E/297.0	-5.90	398

Map Key	DB	Company/Site Name	Address	Dir/Dist (m)	Elev Diff (m)	Page Number
147	FST	PETER J PENN	86 DUNDAS E COOKSVILLE MISSISSAUGA ON CA ON	E/297.0	-5.90	399
147	FST	PETER J PENN	86 DUNDAS E COOKSVILLE MISSISSAUGA ON CA ON	E/297.0	-5.90	399
147	FST	PETER J PENN	86 DUNDAS E COOKSVILLE MISSISSAUGA ON CA ON	E/297.0	-5.90	400
147	FST	PETER J PENN	86 DUNDAS E COOKSVILLE MISSISSAUGA ON CA ON	E/297.0	-5.90	400
147	FST	PETER J PENN	86 DUNDAS E COOKSVILLE MISSISSAUGA ON CA ON	E/297.0	-5.90	401
147	FST	PETER J PENN	86 DUNDAS E COOKSVILLE MISSISSAUGA ON CA ON	E/297.0	-5.90	401
147	ECA	Mississauga I GP Inc.	86 Dundas St E Mississauga ON M5H 4E3	E/297.0	-5.90	402
147	RSC	MISSISSAUGA I GP INC. AS GENERAL PARTNER BY AND ON BEHALF OF MISSISSAUGA I LP	86 DUNDAS STREET EAST, MISSISSAUGA, ON L5A 1W4 Mississauga ON	E/297.0	-5.90	402
148	SCT	A-1 Copy Cntr/Digital & Print	51 Dundas St W Mississauga ON L5B 1H7	S/297.5	-1.59	403
149	SCT	Ambassador Magazine Inc.	55 Dundas St W Suite 200 Mississauga ON L5B 1H7	S/297.6	-1.61	403
150	SCT	REGAL PRINTING LTD.	60 DUNDAS ST E UNIT 48 MISSISSAUGA ON L5A 1W4	ESE/297.8	-5.90	404
150	EHS		60 DUNDAS STREET EAST MISSISSAUGA ON L5A 1W4	ESE/297.8	-5.90	404

Map Key	DB	Company/Site Name	Address	Dir/Dist (m)	Elev Diff (m)	Page Number
150	EHS		60 Dundas Street East Mississauga ON L5A 1W4	ESE/297.8	-5.90	404
150	EHS		60 Dundas St E Mississauga ON L5A1W4	ESE/297.8	-5.90	404
151	WWIS		2 DUNDAS STREET WEST MISSISSAUGA ON <i>Well ID: 7296547</i>	SSE/298.0	-3.47	405
152	WWIS		100 DUNDAS STREET EAST MISSISSAUGA ON <i>Well ID: 7210777</i>	E/298.2	-5.56	408
153	GEN	1700558 Ontario Inc.	117 John Street Mississauga ON	N/298.2	3.73	411
153	EHS		69 & 117 John Street Mississauga ON L5A 1Y5	N/298.2	3.73	412

Executive Summary: Summary By Data Source

BORE - Borehole

A search of the BORE database, dated 1875-Jul 2018 has found that there are 13 BORE site(s) within approximately 0.30 kilometers of the project property.

<u>Site</u>	<u>Address</u>	<u>Distance (m)</u>	<u>Map Key</u>
	ON	63.2	<u>31</u>
	ON	122.8	<u>51</u>
	ON	150.6	<u>60</u>
	ON	155.8	<u>62</u>
	ON	181.1	<u>75</u>
	ON	194.8	<u>84</u>
	ON	206.6	<u>92</u>
	ON	243.1	<u>112</u>
	ON	249.7	<u>113</u>

<u>Site</u>	<u>Address</u>	<u>Distance (m)</u>	<u>Map Key</u>
	ON	256.7	119
	ON	268.3	128
	ON	275.5	132
	ON	278.1	134

CA - Certificates of Approval

A search of the CA database, dated 1985-Oct 30, 2011* has found that there are 10 CA site(s) within approximately 0.30 kilometers of the project property.

<u>Site</u>	<u>Address</u>	<u>Distance (m)</u>	<u>Map Key</u>
CENTRE CITY CAPITAL LTD. PRIVATE	HURONTARIO ST. #3081,3085,3095 MISSISSAUGA CITY ON	0.0	6
CENTRE CITY CAPITAL LTD.	HURONTARIO ST. 3081, 3085,3095 MISSISSAUGA CITY ON	0.0	6
BANK OF NOVA SCOTIA	SWM-3295 KIRWIN AVENUE MISSISSAUGA CITY ON L5A 4K9	56.1	26
MISSISSAUGA CITY - LOT 15, CONC. 1 NDS	JOHN ST./HURONTARIO ST./JAGUAR MISSISSAUGA CITY ON	157.0	64
R.M. OF PEEL	HURONTARIO ST/JOHN ST. MISSISSAUGA CITY ON	157.0	64
R.M. OF PEEL	DUNDAS ST./HURONTARIO ST. MISSISSAUGA ON	216.1	94

<u>Site</u>	<u>Address</u>	<u>Distance (m)</u>	<u>Map Key</u>
R.M. OF PEEL	HURONTARIO ST/DUNDAS ST/CPR MISSISSAUGA CITY ON	216.1	94
627092 ONTARIO LIMITED	COOK ST./AGNES ST. MISSISSAUGA CITY ON	223.8	96
Atlantic Landscaping and Renovation Inc.	3168 Hurontario St L5B 1L9 Mississauga ON	227.1	97
NEXACOR REALTY MANAGEMENT INC., BELL	47 DUNDAS ST., BELL TE, BLDG. MISSISSAUGA CITY ON	275.8	133

CFOT - Commercial Fuel Oil Tanks

A search of the CFOT database, dated Feb 28, 2022 has found that there are 2 CFOT site(s) within approximately 0.30 kilometers of the project property.

<u>Site</u>	<u>Address</u>	<u>Distance (m)</u>	<u>Map Key</u>
BELL CANADA	47 DUNDAS ST E MISSISSAUGA L5A 1V9 ON CA ON	157.8	65
BELL CANADA	47 DUNDAS ST E MISSISSAUGA L5A 1V9 ON CA ON	157.8	65

DTNK - Delisted Fuel Tanks

A search of the DTNK database, dated Feb 28, 2022 has found that there are 26 DTNK site(s) within approximately 0.30 kilometers of the project property.

<u>Site</u>	<u>Address</u>	<u>Distance (m)</u>	<u>Map Key</u>
Bell Canada	Dundas St E 47, Mississauga (Cooksville) ON MISSISSAUGA ON L5A 1V9	157.8	65
BELL CANADA	47 DUNDAS ST E MISSISSAUGA L5A 1V9 ON CA ON	157.8	65

<u>Site</u>	<u>Address</u>	<u>Distance (m)</u>	<u>Map Key</u>
BELL CANADA	47 DUNDAS ST E MISSISSAUGA L5A 1V9 ON CA ON	157.8	<u>65</u>
1009456 ONTARIO LTD	8 DUNDAS ST E MISSISSAUGA ON L5A 1W2	261.9	<u>123</u>
1009456 ONTARIO LTD	8 DUNDAS ST E MISSISSAUGA L5A 1W2 ON CA ON	261.9	<u>123</u>
1009456 ONTARIO LTD	8 DUNDAS ST E MISSISSAUGA L5A 1W2 ON CA ON	261.9	<u>123</u>
1009456 ONTARIO LTD	8 DUNDAS ST E MISSISSAUGA L5A 1W2 ON CA ON	261.9	<u>123</u>
1009456 ONTARIO LTD	8 DUNDAS ST E MISSISSAUGA ON	261.9	<u>123</u>
SUNYS PETROLEUM INC	2596 HURONTARIO ST MISSISSAUGA ON P9N 1G7	294.5	<u>143</u>
PETER J PENN	86 DUNDAS E COOKSVILLE MISSISSAUGA ON CA ON	297.0	<u>147</u>
PETER J PENN	86 DUNDAS E COOKSVILLE MISSISSAUGA ON	297.0	<u>147</u>
PETER J PENN	86 DUNDAS E COOKSVILLE MISSISSAUGA ON	297.0	<u>147</u>
PETER J PENN	86 DUNDAS E COOKSVILLE MISSISSAUGA ON	297.0	<u>147</u>

Site	Address	Distance (m)	Map Key
PETER J PENN	86 DUNDAS E COOKSVILLE MISSISSAUGA ON	297.0	147
PETER J PENN	86 DUNDAS E COOKSVILLE MISSISSAUGA ON	297.0	147
PETER J PENN	86 DUNDAS E COOKSVILLE MISSISSAUGA ON	297.0	147
PETER J PENN	86 DUNDAS E COOKSVILLE MISSISSAUGA ON	297.0	147
PETER J PENN	86 DUNDAS E COOKSVILLE MISSISSAUGA ON	297.0	147
PETER J PENN	86 DUNDAS E COOKSVILLE MISSISSAUGA ON	297.0	147
PETER J PENN	86 DUNDAS E COOKSVILLE MISSISSAUGA ON CA ON	297.0	147
PETER J PENN	86 DUNDAS E COOKSVILLE MISSISSAUGA ON CA ON	297.0	147
PETER J PENN	86 DUNDAS E COOKSVILLE MISSISSAUGA ON CA ON	297.0	147
PETER J PENN	86 DUNDAS E COOKSVILLE MISSISSAUGA ON CA ON	297.0	147
PETER J PENN	86 DUNDAS E COOKSVILLE MISSISSAUGA ON CA ON	297.0	147
PETER J PENN	86 DUNDAS E COOKSVILLE MISSISSAUGA ON CA ON	297.0	147

<u>Site</u>	<u>Address</u>	<u>Distance (m)</u>	<u>Map Key</u>
PETER J PENN	86 DUNDAS E COOKSVILLE MISSISSAUGA ON CA ON	297.0	147

EASR - Environmental Activity and Sector Registry

A search of the EASR database, dated Oct 2011- Sep 30, 2023 has found that there are 1 EASR site(s) within approximately 0.30 kilometers of the project property.

<u>Site</u>	<u>Address</u>	<u>Distance (m)</u>	<u>Map Key</u>
MISSISSAUGA I LP.	86 DUNDAS ST E MISSISSAUGA ON L5A 1W4	297.0	147

ECA - Environmental Compliance Approval

A search of the ECA database, dated Oct 2011- Sep 30, 2023 has found that there are 3 ECA site(s) within approximately 0.30 kilometers of the project property.

<u>Site</u>	<u>Address</u>	<u>Distance (m)</u>	<u>Map Key</u>
Atlantic Landscaping and Renovation Inc.	3168 Hurontario St L5B 1L9 Mississauga ON L5A 1Y4	227.1	97
Rondo Enterprises Ltd.	69 John St Mississauga ON L5T 4H9	253.4	116
Mississauga I GP Inc.	86 Dundas St E Mississauga ON M5H 4E3	297.0	147

EHS - ERIS Historical Searches

A search of the EHS database, dated 1999-Sep 30, 2023 has found that there are 91 EHS site(s) within approximately 0.30 kilometers of the project property.

<u>Site</u>	<u>Address</u>	<u>Distance (m)</u>	<u>Map Key</u>
	3081 to 3105 Hurontario Street Mississauga ON L5A 2G9	0.0	1

<u>Site</u>	<u>Address</u>	<u>Distance (m)</u>	<u>Map Key</u>
	3085 Hurontario St. Mississauga ON L5A 4E4	0.0	<u>2</u>
	3085 Hurontario St Mississauga ON L5A4E4	0.0	<u>2</u>
	3081 - 3095 Hurontario Street Mississauga ON L5A 2G9	0.0	<u>5</u>
	3081 - 3095 Hurontario Street Mississauga ON L5A 2G9	0.0	<u>5</u>
	3081 - 3095 Hurontario Street Mississauga ON L5A 2G9	0.0	<u>5</u>
	WZP02_Matthews Gate to Sherobee Rd Mississauga ON	7.2	<u>8</u>
	WZP02_Matthews Gate to Sherobee Rd Mississauga ON	7.2	<u>8</u>
	WZP02_Matthews Gate to Sherobee Rd Mississauga ON	7.2	<u>8</u>
	3094 Jaguar Valley Drive Mississauga ON	19.2	<u>11</u>
	3070 Jaguar Valley Drive Mississauga ON L5A 2J3	22.2	<u>13</u>
	3070 Jaguar Valley Drive Mississauga ON L5A 2J3	22.2	<u>13</u>

<u>Site</u>	<u>Address</u>	<u>Distance (m)</u>	<u>Map Key</u>
	3070 Jaguar Valley Drive Mississauga ON L5A 2J3	22.2	<u>13</u>
	3115 Hurontario Street Mississauga ON L5A 2G9	39.8	<u>18</u>
	3115 Hurontario Street Mississauga ON L5A 2G9	39.8	<u>18</u>
	3115 Hurontario Street Mississauga ON L5A 2G9	39.8	<u>18</u>
	3295 Kirwin Ave Mississauga ON L5A4K9	56.1	<u>26</u>
	3060 Hurontario Street Mississauga ON L5B 1N7	56.5	<u>27</u>
	3060 Hurontario Street Mississauga ON L5B 1N7	56.5	<u>27</u>
	3060 Hurontario Street Mississauga ON L5B 1N7	56.5	<u>27</u>
	3160 Jaguar Valley Drive Mississauga ON L5A 2J5	59.1	<u>28</u>
	3160 Jaguar Valley Drive Mississauga ON L5A 2J5	59.1	<u>28</u>
	3160 Jaguar Valley Drive Mississauga ON L5A 2J5	59.1	<u>28</u>
	3122 Hurontario Street Mississauga ON L5B 1N8	79.1	<u>35</u>

<u>Site</u>	<u>Address</u>	<u>Distance (m)</u>	<u>Map Key</u>
	3122 Hurontario St Mississauga ON L5B1N8	79.1	<u>35</u>
	3122 Hurontario St Mississauga ON L5B	79.1	<u>35</u>
	3089 Jaguar Valley Drive Mississauga ON L5A 2J1	81.6	<u>36</u>
	3089 Jaguar Valley Drive Mississauga ON L5A 2J1	81.6	<u>36</u>
	3089 Jaguar Valley Drive Mississauga ON L5A 2J1	81.6	<u>36</u>
	3065 Jaguar Valley Drive Mississauga ON L5A 2H9	92.2	<u>39</u>
	3065 Jaguar Valley Drive Mississauga ON L5A 2H9	92.2	<u>39</u>
	3065 Jaguar Valley Drive Mississauga ON L5A 2H9	92.2	<u>39</u>
	3046 Jaguar Valley Drive Mississauga ON L5A 2J3	92.2	<u>40</u>
	3046 Jaguar Valley Drive Mississauga ON L5A 2J3	92.2	<u>40</u>
	3046 Jaguar Valley Drive Mississauga ON L5A 2J3	92.2	<u>40</u>

<u>Site</u>	<u>Address</u>	<u>Distance (m)</u>	<u>Map Key</u>
	3065 Jaguar Valley Dr Mississauga On Drive Mississauga ON	92.7	<u>41</u>
	3041 Jaguar Valley Mississauga ON L5A 2H9	104.2	<u>43</u>
	3041 Jaguar Valley Dr Mississauga ON L5A2H9	104.2	<u>43</u>
	3161 and 3173 Hurontario Street Mississauga ON L5A 2G9	108.1	<u>44</u>
	3141 Jaguar Valley Drive Mississauga ON L5A 2H9	110.2	<u>46</u>
	3141 Jaguar Valley Drive Mississauga ON L5A 2H9	110.2	<u>46</u>
	3141 Jaguar Valley Drive Mississauga ON L5A 2H9	110.2	<u>46</u>
	25 Agnes St. Unit 1 Mississauga ON L5B 3X7	114.5	<u>47</u>
	3041 Jaguar Valley Drive Mississauga ON L5A 2H9	118.8	<u>48</u>
	3041 Jaguar Valley Drive Mississauga ON L5A 2H9	118.8	<u>48</u>
	3041 Jaguar Valley Drive Mississauga ON L5A 2H9	118.8	<u>48</u>
	3041 Jaguar Valley Drive Mississauga ON L5A 2H9	127.6	<u>53</u>

<u>Site</u>	<u>Address</u>	<u>Distance (m)</u>	<u>Map Key</u>
	3041 Jaguar Valley Drive Mississauga ON L5A 2H9	127.6	<u>53</u>
	3041 Jaguar Valley Drive Mississauga ON L5A 2H9	127.6	<u>53</u>
	3154 Hurontario St Mississauga ON L5B1N9	143.5	<u>56</u>
	33 Dundas Street East Mississauga ON L5A 1V9	148.5	<u>59</u>
	37 John Street Mississauga ON L5A 1Y5	167.4	<u>69</u>
	37 John St Mississauga ON L5A1Y5	167.4	<u>69</u>
	25 - 33 Hillcrest Avenue & 3154 Hurontario Street Mississauga ON L5B 1K5	167.7	<u>70</u>
	25 John Street Mississauga ON L5A 1Y5	173.9	<u>71</u>
	25 John Street Mississauga ON L5A 1Y5	173.9	<u>71</u>
	25 John Street Mississauga ON L5A 1Y5	173.9	<u>71</u>
	45 Agnes St. Mississauga ON	174.9	<u>73</u>

<u>Site</u>	<u>Address</u>	<u>Distance (m)</u>	<u>Map Key</u>
	25 Hillcrest Avenue Mississauga ON	182.9	<u>76</u>
	33 Hillcrest Avenue Mississauga ON L5B 1K5	182.9	<u>77</u>
	3024 Hurontario Street Mississauga ON	183.1	<u>78</u>
	5 Dundas Street East Mississauga ON	205.7	<u>91</u>
	Little John Lane Mississauga ON	218.8	<u>95</u>
	3168 Hurontario St. Mississauga ON	227.1	<u>97</u>
	17-19 Dundas St W Mississauga ON L5B 1H2	228.7	<u>98</u>
	Phase I ESA Mississauga ON L5B 1N9	231.2	<u>101</u>
	Phase I ESA Mississauga ON L5B 1N9	231.2	<u>101</u>
	Phase I ESA Mississauga ON L5B 1N9	231.2	<u>101</u>
	65 & 71 Agnes Street Mississauga ON L5B 1J8	233.7	<u>103</u>
	65 & 71 Agnes Street Mississauga ON L5B 1J8	233.7	<u>103</u>

<u>Site</u>	<u>Address</u>	<u>Distance (m)</u>	<u>Map Key</u>
	65 & 71 Agnes Street Mississauga ON L5B 1J8	233.7	<u>103</u>
	69 John Street Mississauga ON L5A 1Y5	253.4	<u>116</u>
	24 - 32 Dundas Street East Mississauga ON	256.6	<u>118</u>
	8 Dundas St E Mississauga ON	261.9	<u>123</u>
	2 Dundas Street West Mississauga ON L5B 1H4	267.3	<u>126</u>
	14 Dundas Street East Mississauga ON L5A 1W2	271.9	<u>129</u>
	47 Dundas St. West Mississauga ON L5B 1H2	275.8	<u>133</u>
	69 & 117 John Street Mississauga ON L5A 1Y5	280.3	<u>135</u>
	69 & 117 John Street Mississauga ON L5A 1Y5	280.3	<u>135</u>
	69 & 117 John Street Mississauga ON L5A 1Y5	280.3	<u>135</u>
	99 Agnes St Mississauga ON L5B 1J9	283.3	<u>137</u>

<u>Site</u>	<u>Address</u>	<u>Distance (m)</u>	<u>Map Key</u>
	99 Agnes St Mississauga ON L5B 1J9	283.3	137
	99 Agnes St Mississauga ON L5B 1J9	283.3	137
	3016, 3020, 3026, 3032, 3034 Kirwin Ave Mississauga ON	295.1	144
	2580 Sheppard Avenue, Units 10 & 11 Mississauga ON L5A 4K3	296.7	146
	Units 33 & 34, 2580 Shepard Ave Mississauga ON L5A 4K3	296.7	146
	86 Dundas St E Mississauga ON L5A1W4	297.0	147
	60 DUNDAS STREET EAST MISSISSAUGA ON L5A 1W4	297.8	150
	60 Dundas Street East Mississauga ON L5A 1W4	297.8	150
	60 Dundas St E Mississauga ON L5A1W4	297.8	150
	69 & 117 John Street Mississauga ON L5A 1Y5	298.2	153

FST - Fuel Storage Tank

A search of the FST database, dated Feb 28, 2022 has found that there are 11 FST site(s) within approximately 0.30 kilometers of the project property.

Site	Address	Distance (m)	Map Key
1009456 ONTARIO LTD	8 DUNDAS ST E MISSISSAUGA L5A 1W2 ON CA ON	261.9	123
1009456 ONTARIO LTD	8 DUNDAS ST E MISSISSAUGA L5A 1W2 ON CA ON	261.9	123
1009456 ONTARIO LTD	8 DUNDAS ST E MISSISSAUGA L5A 1W2 ON CA ON	261.9	123
PETER J PENN	86 DUNDAS E COOKSVILLE MISSISSAUGA ON CA ON	297.0	147
PETER J PENN	86 DUNDAS E COOKSVILLE MISSISSAUGA ON CA ON	297.0	147
PETER J PENN	86 DUNDAS E COOKSVILLE MISSISSAUGA ON CA ON	297.0	147
PETER J PENN	86 DUNDAS E COOKSVILLE MISSISSAUGA ON CA ON	297.0	147
PETER J PENN	86 DUNDAS E COOKSVILLE MISSISSAUGA ON CA ON	297.0	147
PETER J PENN	86 DUNDAS E COOKSVILLE MISSISSAUGA ON CA ON	297.0	147
PETER J PENN	86 DUNDAS E COOKSVILLE MISSISSAUGA ON CA ON	297.0	147
PETER J PENN	86 DUNDAS E COOKSVILLE MISSISSAUGA ON CA ON	297.0	147
PETER J PENN	86 DUNDAS E COOKSVILLE MISSISSAUGA ON CA ON	297.0	147

GEN - Ontario Regulation 347 Waste Generators Summary

A search of the GEN database, dated 1986-Oct 31, 2022 has found that there are 133 GEN site(s) within approximately 0.30 kilometers of the project property.

<u>Site</u>	<u>Address</u>	<u>Distance (m)</u>	<u>Map Key</u>
Manuel Dental Corporation	212-3085 Hurontario Street Mississauga ON L5A4E4	0.0	<u>2</u>
Manuel Dental Corporation	212-3085 Hurontario Street Mississauga ON L5A4E4	0.0	<u>2</u>
Manuel Dental Corporation	212-3085 Hurontario Street Mississauga ON L5A4E4	0.0	<u>2</u>
Manuel Dental Corporation	212-3085 Hurontario Street Mississauga ON L5A4E4	0.0	<u>2</u>
MISSISSAUGA HYDRO PCB	3112 JAGVAR VALLEY DR. C/O 3354 MAVIS RD. MISSISSAUGA ON L5C 3K1	26.2	<u>15</u>
MISSISSAUGA HYDRO PCB 00-000	3112 JAGVAR VALLEY DR. C/O 3354 MAVIS RD. MISSISSAUGA ON L5C 3K1	26.2	<u>15</u>
DEREK SROKOWSKI DENTISTRY PROFESSIONAL CORP	3121 HURONTARIO ST MISSISSAUGA ON L5A2G9	47.1	<u>23</u>
DEREK SROKOWSKI DENTISTRY PROFESSIONAL CORP	3121 HURONTARIO ST MISSISSAUGA ON L5A2G9	47.1	<u>23</u>
DEREK SROKOWSKI DENTISTRY PROFESSIONAL CORP	3121 HURONTARIO ST MISSISSAUGA ON L5A2G9	47.1	<u>23</u>
DEREK SROKOWSKI DENTISTRY PROFESSIONAL CORP	3121 HURONTARIO ST MISSISSAUGA ON L5A2G9	47.1	<u>23</u>
Pleasure and Pain	3058A Hurontario Street Mississauga ON L5B1N7	60.2	<u>29</u>

<u>Site</u>	<u>Address</u>	<u>Distance (m)</u>	<u>Map Key</u>
Pleasure and Pain	3058A Hurontario Street Mississauga ON L5B1N7	60.2	<u>29</u>
Pleasure and Pain	3058A Hurontario Street Mississauga ON L5B1N7	60.2	<u>29</u>
Dr Arun Narang	3038 Hurontario Street Mississauga ON L5B3B9	76.0	<u>33</u>
Heart and Stroke Foundation	3038 Hurontario Street Mississauga ON M5B 3B9	76.0	<u>33</u>
Dr Arun Narang	3038 Huronatrio street mississauga ON L5B3B9	76.0	<u>33</u>
Dr Arun Narang	3038 Hurontario Street Mississauga ON L5B3B9	76.0	<u>33</u>
Dr Arun Narang	3038 Hurontario Street Mississauga ON L5B3B9	76.0	<u>33</u>
Dr Arun Narang	3038 Hurontario Street Mississauga ON L5B3B9	76.0	<u>33</u>
Dr Arun Narang	3038 Hurontario Street Mississauga ON L5B3B9	76.0	<u>33</u>
646442 Ontario Ltd	3122 Hurontario Street, 101 Mississauga ON L5B 1N8	79.1	<u>35</u>
Cooksville Pharmacy	3035 Hurontario Street Mississauga ON L5A 2G9	101.5	<u>42</u>

Site	Address	Distance (m)	Map Key
Cooksville Pharmacy	3035 Hurontario Street Mississauga ON L5A 2G9	101.5	42
Cooksville Pharmacy	3035 Hurontario Street Mississauga ON L5A 2G9	101.5	42
Algonquin Careers Academy	3025 Hurontario Suite 600 Mississauga ON L5A 2H1	135.3	54
LifeLabs	3025 Hurontario Ave Mississauga ON L5A2H1	135.3	54
C.Kaur Dentistry Prof Corp.	3025 Hurontario St, Suite 501 Mississauga ON L5A 2H1	135.3	54
LifeLabs	3025 Hurontario Ave Mississauga ON L5A2H1	135.3	54
Algonquin Careers Academy	3025 Hurontario Suite 600 Mississauga ON L5A 2H1	135.3	54
C.Kaur Dentistry Prof Corp.	3025 Hurontario St, Suite 501 Mississauga ON L5A 2H1	135.3	54
Dr.S.Raveendran dentistry professional corporatio	3025 Hurontario Street #102 Mississauga ON L5A2H1	135.3	54
Dr.S.Raveendran dentistry professional corporatio	3025 Hurontario Street #102 Mississauga ON L5A2H1	135.3	54
Anderson College Hurontario	3025 Hurontario Suite 600 Mississauga ON L5A 2H1	135.3	54
LifeLabs	3025 Hurontario Ave Mississauga ON L5A2H1	135.3	54

<u>Site</u>	<u>Address</u>	<u>Distance (m)</u>	<u>Map Key</u>
C.Kaur Dentistry Prof Corp.	3025 Hurontario St, Suite 501 Mississauga ON L5A 2H1	135.3	54
Dr.S.Raveendran dentistry professional corporatio	3025 Hurontario Street #102 Mississauga ON L5A2H1	135.3	54
MISSISSAUGA X-RAY	3025 HURONTARIO STREET, #402 MISSISSAUGA ON L5A 2H1	135.3	54
MISSISSAUGA X-RAY	3025 HURONTARIO STREET, UNIT 402 MISSISSAUGA ON L5A 2H1	135.3	54
CMLHealthCare	3025 Hurontario Ave Mississauga ON L5A 2H1	135.3	54
Algonquin Careers Academy	3025 Hurontario St Suite 600 Mississauga ON L5A 2H1	135.3	54
CMLHealthCare	3025 Hurontario Ave Mississauga ON L5A 2H1	135.3	54
Algonquin Careers Academy	3025 Hurontario St Suite 600 Mississauga ON L5A 2H1	135.3	54
CMLHealthCare	3025 Hurontario Ave Mississauga ON L5A 2H1	135.3	54
Algonquin Careers Academy	3025 Hurontario St Suite 600 Mississauga ON L5A 2H1	135.3	54
LifeLabs	3025 Hurontario Ave Mississauga ON L5A 2H1	135.3	54

Site	Address	Distance (m)	Map Key
LifeLabs	3025 Hurontario Ave Mississauga ON	135.3	54
Algonquin Careers Academy	3025 Hurontario St Suite 600 Mississauga ON	135.3	54
Dr.S.Raveendran dentistry professional corporatio	3025 Hurontario Street #102 Mississauga ON L5A2H1	135.3	54
LifeLabs	3025 Hurontario Ave Mississauga ON L5A2H1	135.3	54
Algonquin Careers Academy	3025 Hurontario St Suite 600 Mississauga ON L5A 2H1	135.3	54
Trillium Imaging Inc.	3025 Hurontario Street Mississauga ON L5A 2H1	135.3	54
Algonquin Careers Academy	3025 Hurontario St Suite 600 Mississauga ON L5A 2H1	135.3	54
Dr.S.Raveendran dentistry professional corporatio	3025 Hurontario Street #102 Mississauga ON L5A2H1	135.3	54
LifeLabs	3025 Hurontario Ave Mississauga ON L5A2H1	135.3	54
Trillium Imaging Inc.	3025 Hurontario Street Mississauga ON L5A 2H1	135.3	54
Algonquin Careers Academy	3025 Hurontario St Suite 600 Mississauga ON L5A 2H1	135.3	54
LifeLabs	3025 Hurontario Ave Mississauga ON L5A2H1	135.3	54

<u>Site</u>	<u>Address</u>	<u>Distance (m)</u>	<u>Map Key</u>
Dr.S.Raveendran dentistry professional corporatio	3025 Hurontario Street #102 Mississauga ON L5A2H1	135.3	<u>54</u>
Algonquin Careers Academy	3025 Hurontario Suite 600 Mississauga ON L5A 2H1	135.3	<u>54</u>
LifeLabs	3025 Hurontario Ave Mississauga ON L5A2H1	135.3	<u>54</u>
Dr.S.Raveendran dentistry professional corporatio	3025 Hurontario Street #102 Mississauga ON L5A2H1	135.3	<u>54</u>
MISSISSAUGA HYDRO PCB	3170 KERWIN DR. C/O 3240 MAVIS RD. MISSISSAUGA ON L5C 3K1	143.6	<u>57</u>
Peel District School Board	3100 Hurontario Street Mississauga ON L5B 1N7	146.6	<u>58</u>
Peel District School Board Human Resources Support Services	3100 Hurontario Street Mississauga ON L5B 1N7	146.6	<u>58</u>
Peel District School Board Human Resources Support Services	3100 Hurontario Street Mississauga ON L5B 1N7	146.6	<u>58</u>
Peel District School Board Human Resources Support Services	3100 Hurontario Street Mississauga ON L5B 1N7	146.6	<u>58</u>
Peel District School Board Human Resources Support Services	3100 Hurontario Street Mississauga ON L5B 1N7	146.6	<u>58</u>
PEEL BOARD OF EDUCATION	T.L. KENNEDY S.S. 3100 HURONTARIO STREET MISSISSAUGA ON L5B 1N7	146.6	<u>58</u>

Site	Address	Distance (m)	Map Key
PEEL BOARD OF EDUCATION 30-190	T.L. KENNEDY S.S. 3100 HURONTARIO STREET MISSISSAUGA ON L5B 1N7	146.6	58
PEEL DISTRICT SCHOOL BOARD	T.L. KENNEDY S.S. 3100 HURONTARIO STREET MISSISSAUGA ON L5B 1N7	146.6	58
PEEL DISTRICT SCHOOL BOARD	T.L. KENNEDY SECONDARY SCHOOL 3100 HURONTARIO STREET MISSISSAUGA ON L5B 1N7	146.6	58
PEEL DISTRICT SCHOOL BOARD	3100 Hurontario Street MISSISSAUGA ON L5B 1N7	146.6	58
Peel District School Board	3100 Hurontario Street Mississauga ON L5B 1N7	146.6	58
Peel District School Board	3100 Hurontario Street Mississauga ON L5B 1N7	146.6	58
Peel District School Board	3100 Hurontario Street Mississauga ON L5B 1N7	146.6	58
Peel District School Board	3100 Hurontario Street Mississauga ON	146.6	58
Peel District School Board	3100 Hurontario Street Mississauga ON L5B 1N7	146.6	58
Peel District School Board	3100 Hurontario Street Mississauga ON L5B 1N7	146.6	58
BELL CANADA	47 DUNDAS STREET EAST MISSISSAUGA ON L5A 1V9	157.8	65

<u>Site</u>	<u>Address</u>	<u>Distance (m)</u>	<u>Map Key</u>
Bell Canada	47 Dundas St E Mississauga ON L5A 1V9	157.8	<u>65</u>
Bell Canada	47 Dundas St Mississauga ON L5A 1V9	157.8	<u>65</u>
Bell	47 Dundas Street East Mississauga ON L5A 1V9	157.8	<u>65</u>
Bell	47 Dundas St. E. Mississauga ON L5A 1V9	157.8	<u>65</u>
RATHBURN CLEANERS 51-019	25 JOHN STREET MISSISSAUGA ON L5A 1Y5	166.2	<u>68</u>
RATHBURN CLEANERS	25 JOHN STREET MISSISSAUGA ON L5A 1Y5	166.2	<u>68</u>
Dr.V. Jeeva Dentistry Professional Corp.	29 C Dundas Street East Mississauga ON L5A 1V9	174.5	<u>72</u>
Dr.V. Jeeva Dentistry Professional Corp.	29 C Dundas Street East Mississauga ON L5A 1V9	174.5	<u>72</u>
Dr.V. Jeeva Dentistry Professional Corp.	29 C Dundas Street East Mississauga ON L5A 1V9	174.5	<u>72</u>
FORTEX EXCAVATING INC.	3020-3024 HURONTARIO ST. MISSISSAUGA ON L5B 4M4	187.0	<u>80</u>
DR. RYAN FIGUEROA MEDICINE PROFESSIONAL CORP.	312-3024 HURONTARIO STREET MISSISSAUGA ON L5B 4M4	187.0	<u>80</u>

Site	Address	Distance (m)	Map Key
DR. RYAN FIGUEROA MEDICINE PROFESSIONAL CORP.	312-3024 HURONTARIO STREET MISSISSAUGA ON L5B 4M4	187.0	<u>80</u>
TOTAL HEALTH PHARMACY	#308-3024 HURONTARIO ST. MISSISSAUGA ON L5B 4M4	187.0	<u>80</u>
DR. RYAN FIGUEROA MEDICINE PROFESSIONAL CORP.	312-3024 HURONTARIO STREET MISSISSAUGA ON L5B 4M4	187.0	<u>80</u>
TOTAL HEALTH PHARMACY	#308-3024 HURONTARIO ST. MISSISSAUGA ON L5B 4M4	187.0	<u>80</u>
Dedicated National Pharmacy (In Receivership)	55 Dundas Street East Mississauga ON L5A 1W1	202.2	<u>87</u>
Dedicated National Pharmacy (In Receivership)	55 Dundas Street East Mississauga ON L5A 1W1	202.2	<u>87</u>
CIBC CORPORATE REAL ESTATE	5 DUNDAS STREET EAST MISSISSAUGA ON L5A 1V9	205.7	<u>91</u>
Metrolinx	3168 Hurontario Street Mississauga ON L5B 1N9	227.1	<u>97</u>
Metrolinx	3168 Hurontario Street Mississauga ON L5B 1N9	227.1	<u>97</u>
Metrolinx	3168 Hurontario Street Mississauga ON L5B 1N9	227.1	<u>97</u>
Dr. Mira T. Saric-Hecimovic Dentistry Prof. Corp.	19 Dundas St. W Mississauga ON L5B1H2	228.7	<u>98</u>
Dr. Mira T. Saric-Hecimovic Dentistry Prof. Corp.	19 Dundas St. W Mississauga ON L5B1H2	228.7	<u>98</u>

<u>Site</u>	<u>Address</u>	<u>Distance (m)</u>	<u>Map Key</u>
Dr. Mira T. Saric-Hecimovic Dentistry Prof. Corp.	19 Dundas St. W Mississauga ON L5B1H2	228.7	<u>98</u>
Dr. Mira T. Saric-Hecimovic Dentistry Prof. Corp.	19 Dundas St. W Mississauga ON L5B1H2	228.7	<u>98</u>
Dr. Mira T. Saric-Hecimovic Dentistry Prof. Corp.	19 Dundas St. W Mississauga ON L5B1H2	228.7	<u>98</u>
Dr Iskander dental office	93 Dundas st. E,ste 101 mississauga ON L5A1W7	229.5	<u>99</u>
Dr Iskander dental office	93 Dundas st. E,ste 101 mississauga ON L5A1W7	229.5	<u>99</u>
Dr Iskander dental office	93 Dundas st. E,ste 101 mississauga ON L5A1W7	229.5	<u>99</u>
Dr Iskander dental office	93 Dundas st. E,ste 101 mississauga ON L5A1W7	229.5	<u>99</u>
Dr Iskander dental office	93 Dundas st. E,ste 101 mississauga ON L5A1W7	229.5	<u>99</u>
Dr Iskander dental office	93 Dundas st. E,ste 101 mississauga ON L5A1W7	229.5	<u>99</u>
ONESMILE	24 Dundas Street East Unit #1 Mississauga ON L5A1W2	241.6	<u>108</u>
ONESMILE	24 Dundas Street East Unit #1 Mississauga ON L5A1W2	241.6	<u>108</u>

Site	Address	Distance (m)	Map Key
ONESMILE	24 Dundas Street East Unit #1 Mississauga ON L5A1W2	241.6	108
Winmar	28 Dundas Street East Mississauga ON	241.6	110
1737126 Ont Inc.	6 Dundas St E. Mississauga ON L5A 1W2	260.5	122
xtremities	37 dundas street west Mississauga ON L5B1H2	262.6	125
xtremities	37 dundas street west Mississauga ON L5B1H2	262.6	125
xtremities	37 dundas street west Mississauga ON L5B1H2	262.6	125
xtremities	37 dundas street west Mississauga ON L5B1H2	262.6	125
xtremities	37 dundas street west Mississauga ON L5B1H2	262.6	125
Cooksville Shopping Centre	38-40 Dundas Street West Mississauga ON L5B 1H4	274.4	131
Christina Gamo Dentistry Professional Corporation	47 Dundas St. West Mississauga ON L5B1H2	275.8	133
Christina Gamo Dentistry Professional Corporation	47 Dundas St. West Mississauga ON L5B1H2	275.8	133
Christina Gamo Dentistry Professional Corporation	47 Dundas St. West Mississauga ON L5B1H2	275.8	133

<u>Site</u>	<u>Address</u>	<u>Distance (m)</u>	<u>Map Key</u>
Christina Gamo Dentistry Professional Corporation	47 Dundas St. West Mississauga ON L5B1H2	275.8	133
Christina Gamo Dentistry Professional Corporation	47 Dundas St. West Mississauga ON L5B1H2	275.8	133
Christina Gamo Dentistry Professional Corporation	47 Dundas St. West Mississauga ON L5B1H2	275.8	133
EllisDon Infrastructure CGS RER Inc.	3210 Hurontario Street Mississauga ON L5B 1N9	296.6	145
EllisDon Infrastructure CGS RER Inc.	3210 Hurontario Street Mississauga ON L5B 1N9	296.6	145
EllisDon Infrastructure CGS RER Inc.	3210 Hurontario Street Mississauga ON L5B 1N9	296.6	145
1700558 Ontario Inc.	117 John Street Mississauga ON	298.2	153

HINC - TSSA Historic Incidents

A search of the HINC database, dated 2006-June 2009* has found that there are 2 HINC site(s) within approximately 0.30 kilometers of the project property.

<u>Site</u>	<u>Address</u>	<u>Distance (m)</u>	<u>Map Key</u>
	3085 Hurontario Street MISSISSAUGA ON L5A 4E4	0.0	2
	3085 HURONTARIO STREET # 45 MISSISSAUGA ON L5A 4E4	0.0	2

INC - Fuel Oil Spills and Leaks

A search of the INC database, dated Feb 28, 2022 has found that there are 4 INC site(s) within approximately 0.30 kilometers of the project property.

<u>Site</u>	<u>Address</u>	<u>Distance (m)</u>	<u>Map Key</u>
	3064 JAGUAR VALLEY DRIVE, MISSISSAUGA ON	16.5	<u>10</u>
	3066 HURONTARIO STREET, MISSISSAUGA ON L5B 1N7	50.0	<u>24</u>
	3038 HURONTARIO STREET#9, MISSISSAUGA ON	76.0	<u>33</u>
	14 DUNDAS STREET EAST, MISSISSAUGA ON	241.6	<u>109</u>

NPCB - National PCB Inventory

A search of the NPCB database, dated 1988-2008* has found that there are 2 NPCB site(s) within approximately 0.30 kilometers of the project property.

<u>Site</u>	<u>Address</u>	<u>Distance (m)</u>	<u>Map Key</u>
BELL CANADA	47 DUNDAS ST E SITE DECOMMISSIONED MISSISSAUGA ON L5A 1V9	157.8	<u>65</u>
BELL CANADA	47 DUNDAS STREET EAST SITE DECOMMISSIONED; 47 DUNDAS STREET EAST MISSISSAUGA ON L5A 1V9	157.8	<u>65</u>

PES - Pesticide Register

A search of the PES database, dated Oct 2011- Sep 30, 2023 has found that there are 8 PES site(s) within approximately 0.30 kilometers of the project property.

<u>Site</u>	<u>Address</u>	<u>Distance (m)</u>	<u>Map Key</u>
DOCTOR PEST CONTROL INC O/A ECO PEST MANAGEMENT	93 DUNDAS ST E; STE. 105 MISSISSAUGA ON L5A 1W7	229.5	<u>99</u>

<u>Site</u>	<u>Address</u>	<u>Distance (m)</u>	<u>Map Key</u>
DOCTOR PEST CONTROL INC	105-93 DUNDAS ST E MISSISSAUGA ON L5A1W7	229.5	<u>99</u>
DOCTOR PEST CONTROL INC	93 DUNDAS ST E MISSISSAUGA ON L5A 1W7	229.5	<u>99</u>
DOCTOR PEST CONTROL INC	93 DUNDAS ST E MISSISSAUGA ON L5A 1W7	229.5	<u>99</u>
IRWINS DOMINION HARDWARE	26 DUNDAS HIGHWAY MISSISSAUGA ON L5A1W2	241.4	<u>107</u>
IRWINS DOMINION HARDWARE	26 DUNDAS HIGHWAY MISSISSAUGA ON L5A1W2	241.4	<u>107</u>
IRWINS DOMINION HARDWARE	26 DUNDAS HIGHWAY MISSISSAUGA ON L4Z 1W8	241.6	<u>111</u>
IRWINS DOMINION HARDWARE	26 DUNDAS HIGHWAY MISSISSAUGA ON L5A1W2	241.6	<u>111</u>

PINC - Pipeline Incidents

A search of the PINC database, dated Feb 28, 2021 has found that there are 1 PINC site(s) within approximately 0.30 kilometers of the project property.

<u>Site</u>	<u>Address</u>	<u>Distance (m)</u>	<u>Map Key</u>
PIPELINE HIT 1/2"	19 DUNDAS ST W,,MISSISSAUGA,ON,L5B 1H2,CA ON	228.7	<u>98</u>

PRT - Private and Retail Fuel Storage Tanks

A search of the PRT database, dated 1989-1996* has found that there are 3 PRT site(s) within approximately 0.30 kilometers of the project property.

Site	Address	Distance (m)	Map Key
DUNDAS 8 AUTO CENTRE A DIVISION OF ENTERPRISE 3278	8 DUNDAS ST E MISSISSAUGA ON L5A1W2	261.9	123
SUNYS PETROLEUM INC	2596 HURONTARIO ST MISSISSAUGA ON	294.5	143
PETER J PENN	86 DUNDAS E COOKSVILLE MISSISSAUGA ON	297.0	147

RSC - Record of Site Condition

A search of the RSC database, dated 1997-Sept 2001, Oct 2004-Aug 2023 has found that there are 3 RSC site(s) within approximately 0.30 kilometers of the project property.

Site	Address	Distance (m)	Map Key
EQUITY THREE HOLDINGS INC.	3085 HURONTARIO STREET, MISSISSAUGA, ON L5A 4E4 Mississauga ON	0.0	2
2531388 ONTARIO INC.	3031 LITTLEJOHN LANE, MISSISSAUGA, ON L5A 2K6 Mississauga ON	282.0	136
MISSISSAUGA I GP INC. AS GENERAL PARTNER BY AND ON BEHALF OF MISSISSAUGA I LP	86 DUNDAS STREET EAST, MISSISSAUGA, ON L5A 1W4 Mississauga ON	297.0	147

SCT - Scott's Manufacturing Directory

A search of the SCT database, dated 1992-Mar 2011* has found that there are 8 SCT site(s) within approximately 0.30 kilometers of the project property.

Site	Address	Distance (m)	Map Key
Arnik Jewellers Inc.	3069 Hurontario St Mississauga ON L5A 2G9	24.1	14
SANOGRAPH PRINTING	3038 HURONTARIO ST UNIT 6 MISSISSAUGA ON L5B 3B9	76.0	33

<u>Site</u>	<u>Address</u>	<u>Distance (m)</u>	<u>Map Key</u>
MR. SWEETS LTD.	25 AGNES ST MISSISSAUGA ON L5B 3X7	114.5	<u>47</u>
PARADISE ITALIAN BAKERY & CAFE	33 HILLCREST AVE MISSISSAUGA ON L5B 1K5	182.9	<u>77</u>
Laser Copy Inc.	2580 Shepard Ave Unit 27 Mississauga ON L5A 4K3	296.7	<u>146</u>
A-1 Copy Cntr/Digital & Print	51 Dundas St W Mississauga ON L5B 1H7	297.5	<u>148</u>
Ambassador Magazine Inc.	55 Dundas St W Suite 200 Mississauga ON L5B 1H7	297.6	<u>149</u>
REGAL PRINTING LTD.	60 DUNDAS ST E UNIT 48 MISSISSAUGA ON L5A 1W4	297.8	<u>150</u>

SPL - Ontario Spills

A search of the SPL database, dated 1988-Dec 2021; see description has found that there are 40 SPL site(s) within approximately 0.30 kilometers of the project property.

<u>Site</u>	<u>Address</u>	<u>Distance (m)</u>	<u>Map Key</u>
	3085 Hurontario St<UNOFFICIAL> Mississauga ON L5A 4E4	0.0	<u>2</u>
	3085 Hurontario Mississauga ON	0.0	<u>2</u>
Unknown<UNOFFICIAL>	3085 - 3105 Hurontario Street Mississauga ON	0.0	<u>4</u>
	4180 Kirwin Ave, Mississauga MISSISSAUGA ON	43.4	<u>21</u>

<u>Site</u>	<u>Address</u>	<u>Distance (m)</u>	<u>Map Key</u>
Unknown<UNOFFICIAL>	3066 Hurontario Street Mississauga ON	50.0	<u>24</u>
RESTAURANT	3055 HURONTARIO STREET (N.O.S.) MISSISSAUGA CITY ON L5A 2G9	61.5	<u>30</u>
	Hurontario and Hillcrest. Mississauga. MISSISSAUGA ON	78.8	<u>34</u>
Enbridge Gas Distribution Inc.	25 Hillcrest Ave Mississauga ON	182.9	<u>76</u>
The Regional Municipality of Peel	39 Dundas St. E at Hurontario St. Mississauga ON	194.4	<u>83</u>
DISPOSAL SERVICES	55 DUNDAS STREET EAST MISSISSAUGA MOTOR VEHICLE (OPERATING FLUID) MISSISSAUGA CITY ON L5A 1W1	202.2	<u>87</u>
UNKNOWN	17 DUNDAS ST. EAST MISSISSAUGA CITY ON L5A 1V9	203.5	<u>88</u>
The Regional Municipality of Peel; Section 21	Hurontario St and Dundas St Mississauga ON	216.1	<u>94</u>
GEESOTH AUTO COLLISION	3168 HURONTARIO STREET MISSISSAUGA LOCATION 3168 HURONTARIO ST. MISSISSAUGA CITY ON L5B 1N9	227.1	<u>97</u>
Enbridge Gas Distribution Inc.	14 Dundas St. East Mississauga ON	241.6	<u>109</u>
	28 Dundas Street East Mississauga ON	241.6	<u>110</u>

Site	Address	Distance (m)	Map Key
PETRO-CANADA	8 DUNDAS STREET EAST MISSISSAUGA REFINERY/LUBRICANTS CENTRE 385 SOUTHDOWN ROAD MISSISSAUGA CITY ON	261.9	123
GAS RITE	GAS-RITE STATION, 8 DUNDAS STREET AT HWY 10 SERVICE STATION MISSISSAUGA CITY ON	261.9	123
The Regional Municipality of Peel	3077 Little John Lane Mississauga ON	292.8	141
SUNY'S GAS STATION	2596 HURONTARIO HWY. 10 & DUNDAS AREA PEEL R.M. ON	294.5	143
SUNY'S GAS STATION	2596 HURONTARIO STREET SUNNY'S GAS BAR MISSISSAUGA CITY ON	294.5	143
SUNY'S GAS BAR	2596 HURONTARIO ST MISSISSAUGA CITY ON	294.5	143
SUNY'S GAS BAR	2596 HURONTARIO STREET SERVICE STATION MISSISSAUGA CITY ON	294.5	143
C.C. TANK LINES LTD.	2596 HURONTARIO STREET TANK TRUCK (CARGO) MISSISSAUGA CITY ON	294.5	143
GARRISON TANK LINES	2596 HURONTARIO TANK TRUCK (CARGO) MISSISSAUGA CITY ON	294.5	143
GO Transit	3210 Hurontario St Mississauga ON	296.6	145
WSP Canada Inc.	3210 Hurontario Street Mississauga ON	296.6	145
	3210 Hurontario Street Mississauga ON	296.6	145

<u>Site</u>	<u>Address</u>	<u>Distance (m)</u>	<u>Map Key</u>
WSP Canada Inc.	3210 Hurontario St Mississauga ON	296.6	145
WSP Canada Inc.	3210 Hurontario Street Mississauga ON	296.6	145
Metrolinx	3210 Hurontario St. Mississauga ON	296.6	145
Ellis-Don Corporation	Cooksville Station - 3210 Hurontario St Mississauga ON	296.6	145
WSP Canada Inc.	3210 Hurontario St Mississauga ON	296.6	145
Ellis-Don Design Build Inc.	3210 Hurontario St Mississauga ON L5B 1N9	296.6	145
Ellis-Don Civil Ltd.	3210 Hurontario Street Mississauga ON	296.6	145
EllisDon	3210 Hurontario St Mississauga ON L5B 1N9	296.6	145
Ellis-Don Corporation	3210 Hurontario St Mississauga ON L5B 1N9	296.6	145
EllisDon Corporation; Pylon Paving (1996) Inc.	3210 Hurontario St Mississauga ON L5B 1N9	296.6	145
EllisDon	3210 Hurontario St Mississauga ON L5B 1N9	296.6	145

<u>Site</u>	<u>Address</u>	<u>Distance (m)</u>	<u>Map Key</u>
EllisDon Civil Ltd., carrying on business under the general partnership firm	name "Crosslinx Transit Solutions Constructors" 3210 Hurontario St. Mississauga ON	296.6	145
Ellis-Don Civil Ltd.	3210 Hurontario St Mississauga ON	296.6	145

WWIS - Water Well Information System

A search of the WWIS database, dated Mar 31 2023 has found that there are 60 WWIS site(s) within approximately 0.30 kilometers of the project property.

<u>Site</u>	<u>Address</u>	<u>Distance (m)</u>	<u>Map Key</u>
	3085 HURONTARIO ST. lot 15 con 1 MISSISSAUGA ON <i>Well ID: 7332231</i>	0.0	2
	3085 Hurontario Street Mississauga ON <i>Well ID: 7361501</i>	0.0	2
	3085 HURONTARIO ST MISSISSAUGA ON <i>Well ID: 7278591</i>	0.0	2
	3105 Hurontoario Street Mississauga ON <i>Well ID: 7345862</i>	0.0	3
	3105 Hurontoario Street Mississauga ON <i>Well ID: 7345861</i>	0.0	7
	3115 HURONTARIO ST lot 15 con 1 MISSISSAUGA ON <i>Well ID: 7414572</i>	10.4	9
	3115 HURONTARIO ST lot 15 con 1 MISSISSAUGA ON <i>Well ID: 7414570</i>	21.5	12
	3115 HURONTARIO ST lot 15 con 1 MISSISSAUGA ON	29.0	16

<u>Site</u>	<u>Address</u>	<u>Distance (m)</u>	<u>Map Key</u>
	<i>Well ID:</i> 7414591		
	3115 HURONTARIO ST lot 15 con 1 MISSISSAUGA ON	33.5	<u>17</u>
	<i>Well ID:</i> 7414601		
	120 DUNDAS STREET E Mississauga ON	39.9	<u>19</u>
	<i>Well ID:</i> 7148381		
	3115 HURONTARIO ST lot 15 con 1 MISSISSAUGA ON	42.4	<u>20</u>
	<i>Well ID:</i> 7414599		
	3115 HURONTARIO ST lot 15 con 1 MISSISSAUGA ON	44.6	<u>22</u>
	<i>Well ID:</i> 7414602		
	3115 HURONTARIO ST lot 15 con 1 MISSISSAUGA ON	54.8	<u>25</u>
	<i>Well ID:</i> 7414577		
	3295 KIRWIN AVENUE Mississauga ON	76.0	<u>32</u>
	<i>Well ID:</i> 7285534		
	3161 HURONTARIO ST. lot 15 con 1 MISSISSAUGA ON	87.7	<u>37</u>
	<i>Well ID:</i> 7337170		
	3161 HURONTARIO ST. lot 15 con 1 MISSISSAUGA ON	90.1	<u>38</u>
	<i>Well ID:</i> 7337196		
	3154 HURONTARIO MISSISSAUGA ON	109.5	<u>45</u>
	<i>Well ID:</i> 7320679		
	3173 HURONTARIO ST. lot 15 con 1 MISSISSAUGA ON	119.4	<u>49</u>
	<i>Well ID:</i> 7338241		
	HURONTARIO ST (SOUTH OF JOHN ST) Mississauga ON	121.8	<u>50</u>
	<i>Well ID:</i> 7275986		

<u>Site</u>	<u>Address</u>	<u>Distance (m)</u>	<u>Map Key</u>
	ON <i>Well ID: 7379033</i>	125.2	52
	HILLCREST AVE MISSISSAUGA ON <i>Well ID: 7308732</i>	137.1	55
	ON <i>Well ID: 7257735</i>	152.3	61
	5 DUNDAS STREET EAST Mississauga ON <i>Well ID: 7263541</i>	156.8	63
	ON <i>Well ID: 7312572</i>	160.1	66
	ON <i>Well ID: 7379030</i>	164.6	67
	ON <i>Well ID: 7379029</i>	164.6	67
	5 DUNDAS STREET EAST Mississauga ON <i>Well ID: 7263542</i>	177.3	74
	HILLCREST AVE MISSISSAUGA ON <i>Well ID: 7308734</i>	182.9	77
	HILLCREST AVE MISSISSAUGA ON <i>Well ID: 7308736</i>	183.6	79
	HILLCREST AVE MISSISSAUGA ON <i>Well ID: 7308737</i>	183.6	79
	HURONTARIO ST Mississauga ON	188.2	81

<u>Site</u>	<u>Address</u>	<u>Distance (m)</u>	<u>Map Key</u>
	<i>Well ID: 7277547</i>		
	5 DUNDAS STREET EAST Mississauga ON	193.7	<u>82</u>
	<i>Well ID: 7263543</i>		
	45 AGNES ST. ON	195.6	<u>85</u>
	<i>Well ID: 7198638</i>		
	lot 15 con 1 ON	196.0	<u>86</u>
	<i>Well ID: 4902211</i>		
	HILLCREST AVE lot 16 con 1 Mississauga ON	204.7	<u>89</u>
	<i>Well ID: 7308733</i>		
	117 John Street Mississauga ON	204.9	<u>90</u>
	<i>Well ID: 7329415</i>		
	5 DUNDAS STREET EAST Mississauga ON	205.7	<u>91</u>
	<i>Well ID: 7263544</i>		
	lot 15 con 1 ON	208.9	<u>93</u>
	<i>Well ID: 4902210</i>		
	HILLCREST AVE MISSISSAUGA ON	230.0	<u>100</u>
	<i>Well ID: 7308735</i>		
	217 John Street Mississauga ON	232.3	<u>102</u>
	<i>Well ID: 7329413</i>		
	ON	234.7	<u>104</u>
	<i>Well ID: 7379035</i>		
	ON	234.7	<u>104</u>
	<i>Well ID: 7379036</i>		

<u>Site</u>	<u>Address</u>	<u>Distance (m)</u>	<u>Map Key</u>
	ON <i>Well ID: 7379034</i>	237.1	105
	lot 16 con 1 ON <i>Well ID: 7402201</i>	241.1	106
	60 Dundas Street East lot 15 con 1 Mississauga ON <i>Well ID: 7387611</i>	250.2	114
	HURONTARIO STREET ADJACENT TO 3210 HURONTAIO ST. Mississauga ON <i>Well ID: 7291791</i>	250.5	115
	HURONTARIO ST. ADJACENT TO COOKSVILLE GO STATION Mississauga ON <i>Well ID: 7291784</i>	254.8	117
	3210 HURONTATIO STREET Mississauga ON <i>Well ID: 7291792</i>	258.8	120
	11 AGNES ST Mississauga ON <i>Well ID: 7241290</i>	259.2	121
	2 DUNDAS STREET WEST MISSISSAUGA ON <i>Well ID: 7296549</i>	262.2	124
	180 MISSISSAUGA VALLEY RD. MISSISSAUGA ON <i>Well ID: 7295009</i>	267.9	127
	60 Dundas Street East lot 15 con 1 Mississauga ON <i>Well ID: 7387610</i>	273.3	130
	HURONTARIO STREET ADJACENT TO COOKSVILLE GO STATION Mississauga ON <i>Well ID: 7291785</i>	285.6	138
	ON	289.5	139

<u>Site</u>	<u>Address</u>	<u>Distance (m)</u>	<u>Map Key</u>
	<i>Well ID: 7379031</i>		
	ON	289.5	139
	<i>Well ID: 7379032</i>		
	ON	292.0	140
	<i>Well ID: 7234673</i>		
	117 John Street Mississauga ON	293.4	142
	<i>Well ID: 7329416</i>		
	86 DUNDAS ST E Mississauga ON	297.0	147
	<i>Well ID: 7196498</i>		
	2 DUNDAS STREET WEST MISSISSAUGA ON	298.0	151
	<i>Well ID: 7296547</i>		
	100 DUNDAS STREET EAST MISSISSAUGA ON	298.2	152
	<i>Well ID: 7210777</i>		

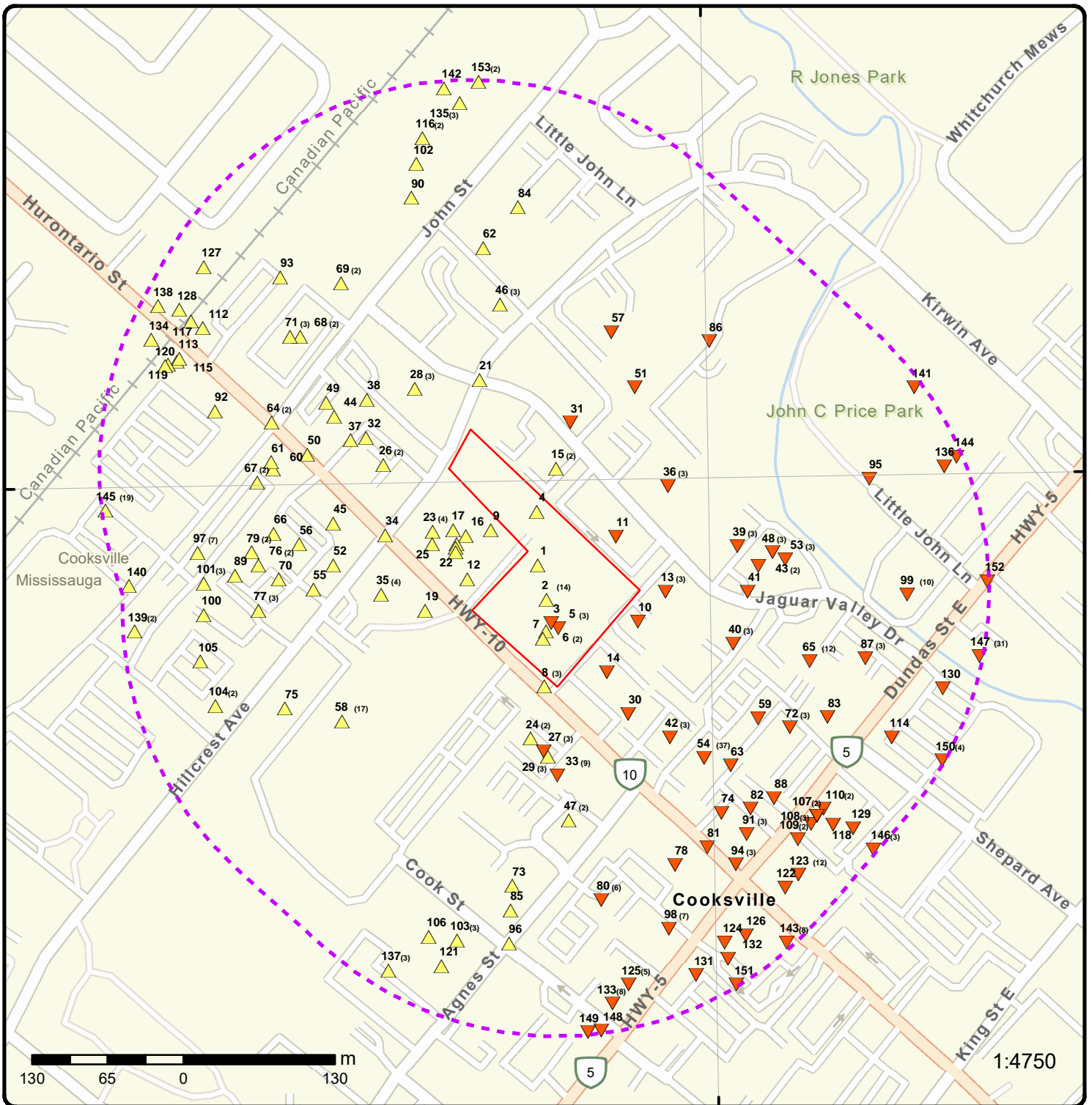

Map: 0.3 Kilometer Radius

Order Number: 23102300619

Address: 3081 Hurontario St, Mississauga, ON



Project Property	Freeways; Highways	Beach	Shopping & Sports Area
Buffer Outline	Traffic Circle; Ramp	Airport	University/College
Eris Sites with Higher Elevation	Major Arterial; Minor Arterial	Industrial Area	Cemetery; Golf Course
Eris Sites with Same Elevation	Local Road	Military Base	Parkt (National)
Eris Sites with Lower Elevation	Service Road; Traffic Circle; Ramp	Aircraft Roads	Park (City/County)
Eris Sites with Unknown Elevation	Rail	Native Reservation	
		Hospital	

79°37'30"W

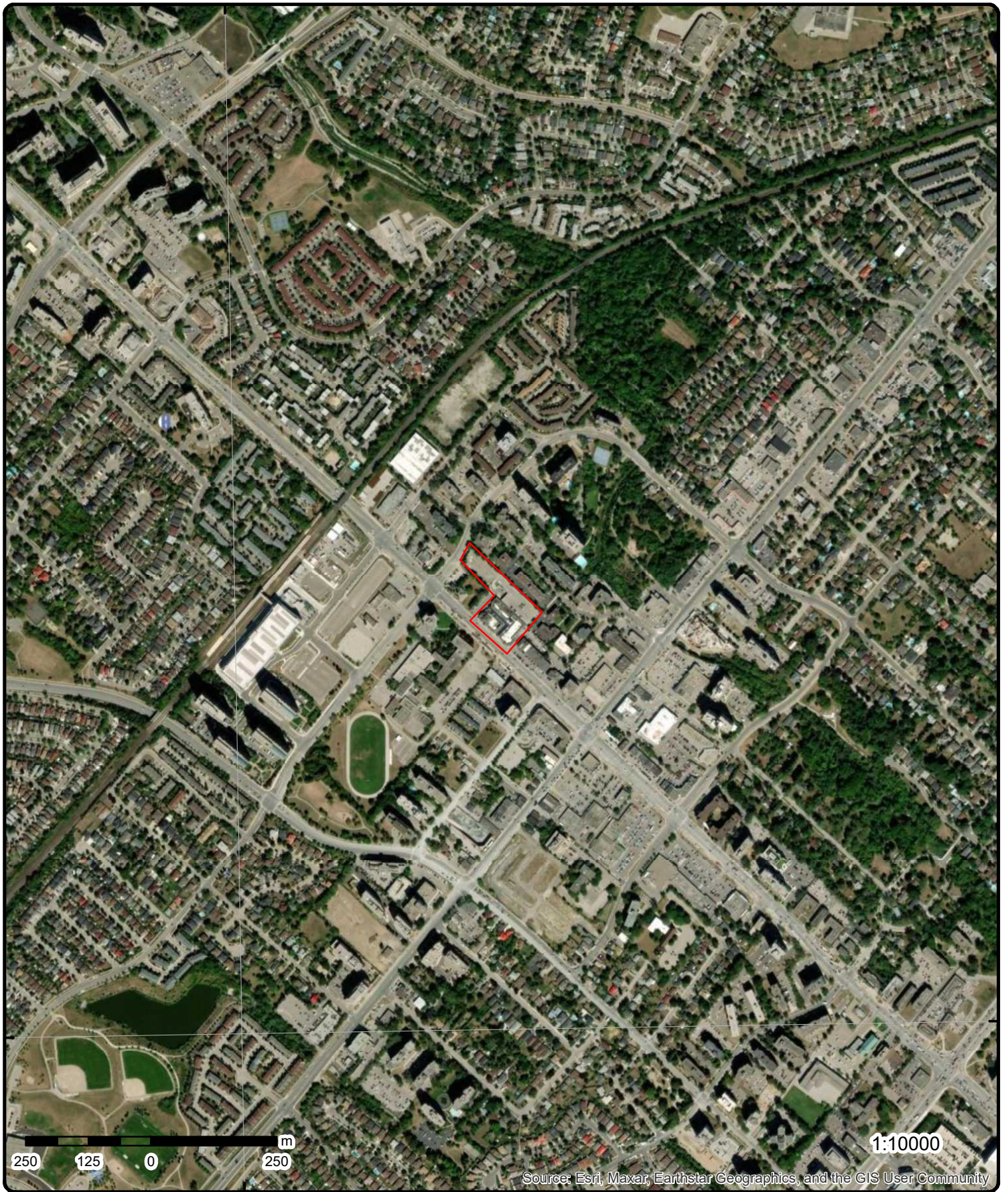

43°34'30"N

43°34'30"N

Aerial Year: 2022

Order Number: 23102300619

Address: 3081 Hurontario St, Mississauga, ON



Source: ESRI World Imagery

© ERIS Information Limited Partnership

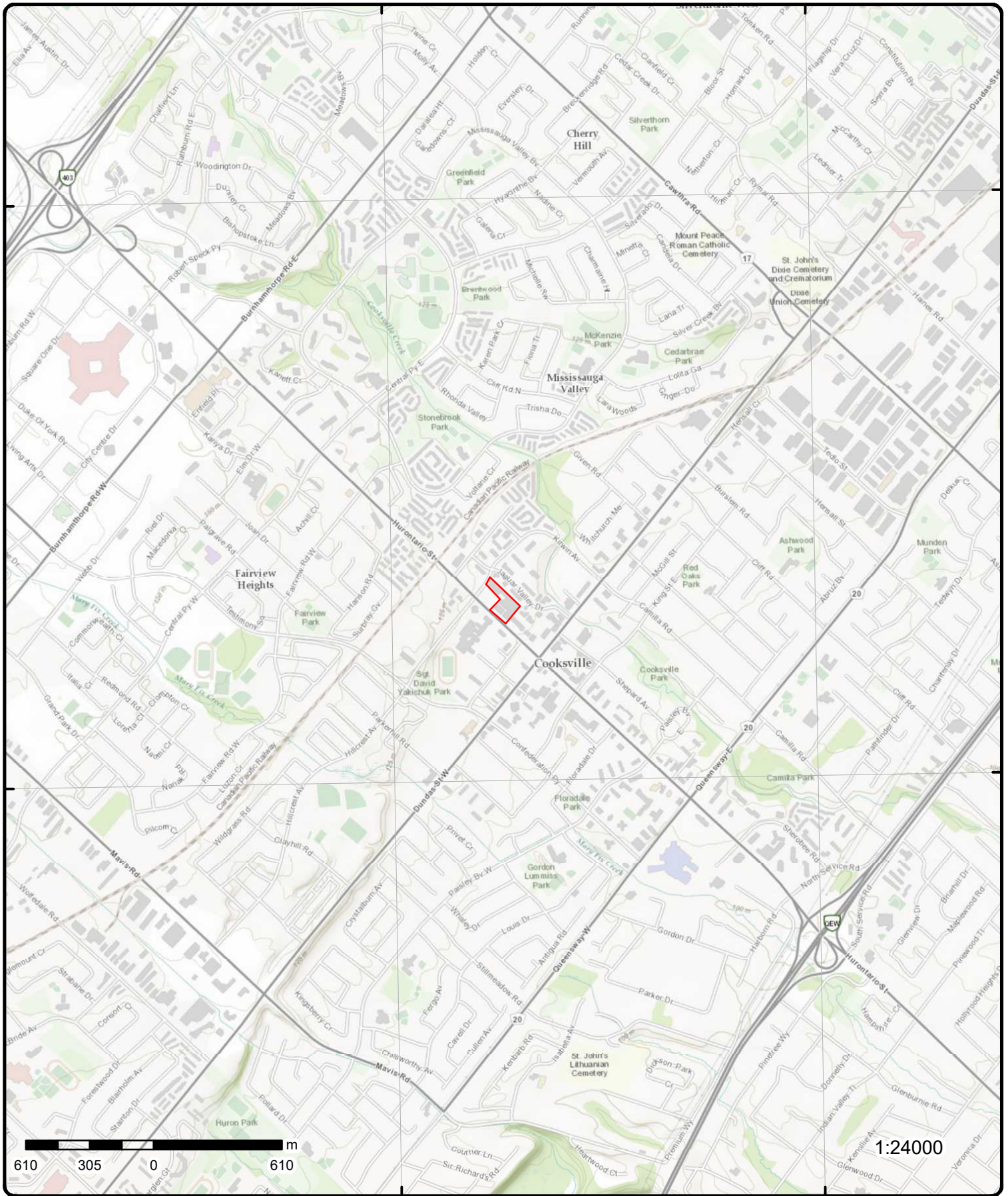

Topographic Map

Address: 3081 Hurontario St, ON

Source: ESRI World Topographic Map

Order Number: 23102300619



© ERIS Information Limited Partnership

Detail Report

Map Key	Number of Records	Direction/ Distance (m)	Elev/Diff (m)	Site	DB		
1	1 of 1	NW/0.0	116.0 / 0.50	3081 to 3105 Hurontario Street Mississauga ON L5A 2G9	EHS		
<table style="width: 100%; border: none;"> <tr> <td style="width: 50%; vertical-align: top;"> Order No: 20190206057 Status: C Report Type: RSC Report (Urban) Report Date: 11-FEB-19 Date Received: 06-FEB-19 Previous Site Name: Lot/Building Size: Additional Info Ordered: Fire Insur. Maps and/or Site Plans </td> <td style="width: 50%; vertical-align: top;"> Nearest Intersection: Municipality: Client Prov/State: ON Search Radius (km): .3 X: -79.618536 Y: 43.582679 </td> </tr> </table>						Order No: 20190206057 Status: C Report Type: RSC Report (Urban) Report Date: 11-FEB-19 Date Received: 06-FEB-19 Previous Site Name: Lot/Building Size: Additional Info Ordered: Fire Insur. Maps and/or Site Plans	Nearest Intersection: Municipality: Client Prov/State: ON Search Radius (km): .3 X: -79.618536 Y: 43.582679
Order No: 20190206057 Status: C Report Type: RSC Report (Urban) Report Date: 11-FEB-19 Date Received: 06-FEB-19 Previous Site Name: Lot/Building Size: Additional Info Ordered: Fire Insur. Maps and/or Site Plans	Nearest Intersection: Municipality: Client Prov/State: ON Search Radius (km): .3 X: -79.618536 Y: 43.582679						
2	1 of 14	S/0.0	115.5 / 0.01	3085 Hurontario St. Mississauga ON L5A 4E4	EHS		
<table style="width: 100%; border: none;"> <tr> <td style="width: 50%; vertical-align: top;"> Order No: 20020307013 Status: C Report Type: Complete Report Report Date: 3/13/02 Date Received: 3/7/02 Previous Site Name: Lot/Building Size: Additional Info Ordered: Fire Insur. Maps and/or Site Plans and/or Inspection Reports </td> <td style="width: 50%; vertical-align: top;"> Nearest Intersection: Dundas St West Municipality: Peel Client Prov/State: ON Search Radius (km): 0.30 X: -79.619123 Y: 43.582485 </td> </tr> </table>						Order No: 20020307013 Status: C Report Type: Complete Report Report Date: 3/13/02 Date Received: 3/7/02 Previous Site Name: Lot/Building Size: Additional Info Ordered: Fire Insur. Maps and/or Site Plans and/or Inspection Reports	Nearest Intersection: Dundas St West Municipality: Peel Client Prov/State: ON Search Radius (km): 0.30 X: -79.619123 Y: 43.582485
Order No: 20020307013 Status: C Report Type: Complete Report Report Date: 3/13/02 Date Received: 3/7/02 Previous Site Name: Lot/Building Size: Additional Info Ordered: Fire Insur. Maps and/or Site Plans and/or Inspection Reports	Nearest Intersection: Dundas St West Municipality: Peel Client Prov/State: ON Search Radius (km): 0.30 X: -79.619123 Y: 43.582485						
2	2 of 14	S/0.0	115.5 / 0.01	3085 Hurontario St<UNOFFICIAL> Mississauga ON L5A 4E4	SPL		
<table style="width: 100%; border: none;"> <tr> <td style="width: 50%; vertical-align: top;"> Ref No: 2124-7LHNMV Year: Incident Dt: Dt MOE Arvl on Scn: MOE Reported Dt: 11/18/2008 Dt Document Closed: 11/25/2008 Site No: Facility Name: MOE Response: Not MOE mandate Site County/District: Site Geo Ref Meth: Site District Office: Halton-Peel Nearest Watercourse: Site Name: 3085 Hurontario St<UNOFFICIAL> Site Address: Site Region: Site Municipality: Mississauga Site Lot: Site Conc: Site Geo Ref Accu: Site Map Datum: Northing: Easting: Incident Cause: Incident Event: </td> <td style="width: 50%; vertical-align: top;"> Municipality No: Nature of Damage: Discharger Report: Material Group: Health/Env Conseq: Agency Involved: </td> </tr> </table>						Ref No: 2124-7LHNMV Year: Incident Dt: Dt MOE Arvl on Scn: MOE Reported Dt: 11/18/2008 Dt Document Closed: 11/25/2008 Site No: Facility Name: MOE Response: Not MOE mandate Site County/District: Site Geo Ref Meth: Site District Office: Halton-Peel Nearest Watercourse: Site Name: 3085 Hurontario St<UNOFFICIAL> Site Address: Site Region: Site Municipality: Mississauga Site Lot: Site Conc: Site Geo Ref Accu: Site Map Datum: Northing: Easting: Incident Cause: Incident Event:	Municipality No: Nature of Damage: Discharger Report: Material Group: Health/Env Conseq: Agency Involved:
Ref No: 2124-7LHNMV Year: Incident Dt: Dt MOE Arvl on Scn: MOE Reported Dt: 11/18/2008 Dt Document Closed: 11/25/2008 Site No: Facility Name: MOE Response: Not MOE mandate Site County/District: Site Geo Ref Meth: Site District Office: Halton-Peel Nearest Watercourse: Site Name: 3085 Hurontario St<UNOFFICIAL> Site Address: Site Region: Site Municipality: Mississauga Site Lot: Site Conc: Site Geo Ref Accu: Site Map Datum: Northing: Easting: Incident Cause: Incident Event:	Municipality No: Nature of Damage: Discharger Report: Material Group: Health/Env Conseq: Agency Involved:						

Map Key	Number of Records	Direction/ Distance (m)	Elev/Diff (m)	Site	DB
Environment Impact: Nature of Impact: Contaminant Qty: System Facility Address: Client Name: Client Type: Call Report Locatn Geodata: Contaminant Code: Contaminant Name: Contaminant Limit 1: Contam Limit Freq 1: Contaminant UN No 1: Receiving Medium: Receiving Environment: Incident Reason: Incident Summary: TSSA - Request for assistance, explosion Activity Preceding Spill: Property 2nd Watershed: Property Tertiary Watershed: Sector Type: SAC Action Class: TSSA - Fuel Safety Branch Source Type:					

2	3 of 14	S/0.0	115.5/ 0.01	3085 HURONTARIO STREET # 45 MISSISSAUGA ON L5A 4E4	HINC
External File Num: FS INC 0811-07130 Fuel Occurrence Type: Explosion Date of Occurrence: 11/17/2008 Fuel Type Involved: Gasoline Status Desc: Completed - Causal Analysis(End) Job Type Desc: Incident/Near-Miss Occurrence (FS) Oper. Type Involved: Commercial (e.g. restaurant, business unit, etc) Service Interruptions: Yes Property Damage: Yes Fuel Life Cycle Stage: Utilization Root Cause: Root Cause: Equipment/Material/Component:No Procedures:No Maintenance:No Design:No Training:No Management:No Human Factors:No E Reported Details: Facility type is not specified Fuel Category: Unknown Occurrence Type: Incident Affiliation: Safety Authorities (MOL, ESA, Insurers, etc.) County Name: Peel Approx. Quant. Rel: Nearby body of water: Enter Drainage Syst.: Approx. Quant. Unit: Environmental Impact:					

2	4 of 14	S/0.0	115.5/ 0.01	3085 Hurontario Street MISSISSAUGA ON L5A 4E4	HINC
External File Num: FS INC 0703-01100 Fuel Occurrence Type: Fire Date of Occurrence: 3/8/2007 Fuel Type Involved: Natural Gas Status Desc: Completed - Causal Analysis(End) Job Type Desc: Incident/Near-Miss Occurrence (FS) Oper. Type Involved: Commercial (e.g. restaurant, business unit, etc) Service Interruptions: Yes Property Damage: Yes Fuel Life Cycle Stage: Utilization					

Map Key	Number of Records	Direction/ Distance (m)	Elev/Diff (m)	Site	DB
Root Cause:		Root Cause: Equipment/Material/Component:Yes Procedures:No Maintenance:No Design:No Training:No Management:No Human Factors:No			
Reported Details:					
Fuel Category:		Gaseous Fuel			
Occurrence Type:		Incident			
Affiliation:		Industry Stakeholder (Licensee/Registration/Certificate Holder, Facility Owner, etc.)			
County Name:		Peel			
Approx. Quant. Rel:					
Nearby body of water:					
Enter Drainage Syst.:					
Approx. Quant. Unit:					
Environmental Impact:					

<u>2</u>	5 of 14	S/0.0	115.5 / 0.01	3085 Hurontario Mississauga ON	SPL
Ref No:	7666-A2NQ82			Municipality No:	
Year:				Nature of Damage:	
Incident Dt:	9/24/2015			Discharger Report:	
Dt MOE Arvl on Scn:				Material Group:	
MOE Reported Dt:	9/24/2015			Health/Env Conseq:	
Dt Document Closed:	12/16/2015			Agency Involved:	
Site No:	NA				
Facility Name:					
MOE Response:	No				
Site County/District:					
Site Geo Ref Meth:					
Site District Office:					
Nearest Watercourse:					
Site Name:	Equity Square/Centre City Plaza<UNOFFICIAL>				
Site Address:	3085 Hurontario				
Site Region:					
Site Municipality:	Mississauga				
Site Lot:					
Site Conc:					
Site Geo Ref Accu:					
Site Map Datum:					
Northing:	4829057				
Easting:	610762				
Incident Cause:					
Incident Event:					
Environment Impact:					
Nature of Impact:					
Contaminant Qty:	0 other - see incident description				
System Facility Address:					
Client Name:					
Client Type:					
Call Report Locatn Geodata:					
Contaminant Code:	99				
Contaminant Name:	LEACHATE, TRASH CAN, COMPACTOR, ETC				
Contaminant Limit 1:					
Contam Limit Freq 1:					
Contaminant UN No 1:					
Receiving Medium:					
Receiving Environment:					
Incident Reason:	Unknown / N/A				
Incident Summary:	Garbage liquids to catch basins, cleaned				
Activity Preceding Spill:					
Property 2nd Watershed:					
Property Tertiary Watershed:					
Sector Type:	Unknown / N/A				
SAC Action Class:	Watercourse Spills				
Source Type:					

Map Key	Number of Records	Direction/ Distance (m)	Elev/Diff (m)	Site	DB
2	6 of 14	S/0.0	115.5 / 0.01	Manuel Dental Corporation 212-3085 Hurontario Street Mississauga ON L5A4E4	GEN
Generator No:		ON3261120			
SIC Code:					
SIC Description:					
Approval Years:		As of Dec 2018			
PO Box No:					
Country:		Canada			
Status:		Registered			
Co Admin:					
Choice of Contact:					
Phone No Admin:					
Contaminated Facility:					
MHSW Facility:					
<u>Detail(s)</u>					
Waste Class:		312 P			
Waste Class Name:		Pathological wastes			

2	7 of 14	S/0.0	115.5 / 0.01	3085 HURONTARIO ST MISSISSAUGA ON	WWIS
Well ID:		7278591		Flowing (Y/N):	
Construction Date:				Flow Rate:	
Use 1st:		Monitoring		Data Entry Status:	
Use 2nd:				Data Src:	
Final Well Status:		Test Hole		Date Received: 01/10/2017	
Water Type:				Selected Flag: TRUE	
Casing Material:				Abandonment Rec:	
Audit No:		Z240421		Contractor: 6607	
Tag:		A210079		Form Version: 7	
Constructn Method:				Owner:	
Elevation (m):				County: PEEL	
Elevatn Reliabilty:				Lot:	
Depth to Bedrock:				Concession:	
Well Depth:				Concession Name:	
Overburden/Bedrock:				Easting NAD83:	
Pump Rate:				Northing NAD83:	
Static Water Level:				Zone:	
Clear/Cloudy:				UTM Reliability:	
Municipality:		MISSISSAUGA CITY			
Site Info:					
PDF URL (Map):					
<u>Additional Detail(s) (Map)</u>					
Well Completed Date:		11/25/2016			
Year Completed:		2016			
Depth (m):		5.3			
Latitude:		43.5817078965589			
Longitude:		-79.6183918487324			
Path:					
<u>Bore Hole Information</u>					
Bore Hole ID:		1006330094		Elevation:	

Map Key	Number of Records	Direction/ Distance (m)	Elev/Diff (m)	Site	DB
---------	-------------------	----------------------------	------------------	------	----

DP2BR:
Spatial Status:
Code OB:
Code OB Desc:
Open Hole:
Cluster Kind:
Date Completed: 11/25/2016
Remarks:
Loc Method Desc: on Water Well Record
Elevrc Desc:
Location Source Date:
Improvement Location Source:
Improvement Location Method:
Source Revision Comment:
Supplier Comment:

Elevrc:
Zone: 17
East83: 611545.00
North83: 4826343.00
Org CS: UTM83
UTMRC: 4
UTMRC Desc: margin of error : 30 m - 100 m
Location Method: wwr

**Overburden and Bedrock
Materials Interval**

Formation ID: 1006487444
Layer: 1
Color: 6
General Color: BROWN
Mat1: 06
Most Common Material: SILT
Mat2: 05
Mat2 Desc: CLAY
Mat3: 73
Mat3 Desc: HARD
Formation Top Depth: 0.0
Formation End Depth: 2.799999952316284
Formation End Depth UOM: m

**Overburden and Bedrock
Materials Interval**

Formation ID: 1006487445
Layer: 2
Color: 2
General Color: GREY
Mat1: 17
Most Common Material: SHALE
Mat2:
Mat2 Desc:
Mat3: 26
Mat3 Desc: ROCK
Formation Top Depth: 2.799999952316284
Formation End Depth: 5.300000190734863
Formation End Depth UOM: m

**Annular Space/Abandonment
Sealing Record**

Plug ID: 1006487452
Layer: 1
Plug From: 0.0
Plug To: 0.30000001192092896
Plug Depth UOM: m

**Method of Construction & Well
Use**

Map Key	Number of Records	Direction/ Distance (m)	Elev/Diff (m)	Site	DB
Method Construction ID:		1006487451			
Method Construction Code:		6			
Method Construction:		Boring			
Other Method Construction:					
 <u>Pipe Information</u>					
Pipe ID:		1006487443			
Casing No:		0			
Comment:					
Alt Name:					
 <u>Construction Record - Casing</u>					
Casing ID:		1006487448			
Layer:		1			
Material:		5			
Open Hole or Material:		PLASTIC			
Depth From:		0.0			
Depth To:		3.799999952316284			
Casing Diameter:		5.099999904632568			
Casing Diameter UOM:		cm			
Casing Depth UOM:		m			
 <u>Construction Record - Screen</u>					
Screen ID:		1006487449			
Layer:		1			
Slot:		10			
Screen Top Depth:		3.799999952316284			
Screen End Depth:		5.300000190734863			
Screen Material:		5			
Screen Depth UOM:		m			
Screen Diameter UOM:		cm			
Screen Diameter:		6.400000095367432			
 <u>Water Details</u>					
Water ID:		1006487447			
Layer:		1			
Kind Code:		8			
Kind:		Untested			
Water Found Depth:					
Water Found Depth UOM:		m			
 <u>Hole Diameter</u>					
Hole ID:		1006487446			
Diameter:		21.0			
Depth From:		0.0			
Depth To:		5.300000190734863			
Hole Depth UOM:		m			
Hole Diameter UOM:		cm			
 <u>Links</u>					
Bore Hole ID:		1006330094		Tag No: A210079	
Depth M:		5.3		Contractor: 6607	
Year Completed:		2016		Latitude: 43.5817078965589	
Well Completed Dt:		11/25/2016		Longitude: -79.6183918487324	
Audit No:		Z240421		Y: 43.581707894465	

Map Key	Number of Records	Direction/ Distance (m)	Elev/Diff (m)	Site	DB
Path:				X:	-79.61839169942496
2	8 of 14	S/0.0	115.5 / 0.01	3085 Hurontario St Mississauga ON L5A4E4	EHS
Order No:	20161020144	Nearest Intersection:			
Status:	C	Municipality:			
Report Type:	Standard Express Report	Client Prov/State:		ON	
Report Date:	20-OCT-16	Search Radius (km):		.25	
Date Received:	20-OCT-16	X:		-79.619024	
Previous Site Name:		Y:		43.582671	
Lot/Building Size:					
Additional Info Ordered:					
2	9 of 14	S/0.0	115.5 / 0.01	Manuel Dental Corporation 212-3085 Hurontario Street Mississauga ON L5A4E4	GEN
Generator No:	ON3261120				
SIC Code:					
SIC Description:					
Approval Years:	As of Jul 2020				
PO Box No:					
Country:	Canada				
Status:	Registered				
Co Admin:					
Choice of Contact:					
Phone No Admin:					
Contaminated Facility:					
MHSW Facility:					
Detail(s)					
Waste Class:	312 P				
Waste Class Name:	Pathological wastes				
2	10 of 14	S/0.0	115.5 / 0.01	EQUITY THREE HOLDINGS INC. 3085 HURONTARIO STREET, MISSISSAUGA, ON L5A 4E4 Mississauga ON	RSC
RSC ID:	226638	Cert Date:			
RA No:		Cert Prop Use No:			
RSC Type:	Phase 1 and 2 RSC	Intended Prop Use:		Residential	
Curr Property Use:	Commercial	Qual Person Name:		BAILEY WALTERS	
Ministry District:	Halton-Peel District Office	Stratified (Y/N):			
Filing Date:	2020/04/28	Audit (Y/N):			
Date Ack:		Entire Leg Prop. (Y/N):			
Date Returned:		Accuracy Estimate:			
Restoration Type:		Telephone:			
Soil Type:		Fax:			
Criteria:		Email:			
CPU Issued Sect 1686:					
Asmt Roll No:	05040094134000000, 05040094133000000				
Prop ID No (PIN):	13157-0183 (LT)				
Property Municipal Address:	3085 HURONTARIO STREET, MISSISSAUGA, ON L5A 4E4, 3105 HURONTARIO STREET, MISSISSAUGA, ON L5A 4E4				
Mailing Address:					
Latitude & Longitude:					

Map Key	Number of Records	Direction/ Distance (m)	Elev/Diff (m)	Site	DB
UTM Coordinates:					
Consultant:					
Legal Desc:					
Measurement Method:					
Applicable Standards:					
RSC PDF:					
				https://www.lrcsde.lrc.gov.on.ca/BFISWebPublic/pub/viewDocument.action?attachmentId=125837&fileName=BROWNFIELDS-E.pdf	
Document(s) Detail					
Document Heading:					
Document Name:					
Document Type:					
Document Link:					
				Supporting Documents 3085and3105HuronarioSt_APECs.pdf Area(s) of Potential Environmental Concern https://www.lrcsde.lrc.gov.on.ca/BFISWebPublic/pub/viewDocument.action?attachmentId=125831&fileName=3085and3105HuronarioSt_APECs.pdf	
Document Heading:					
Document Name:					
Document Type:					
Document Link:					
				Supporting Documents 3085and3105HuronarioSt_PU.pdf Table of Current and Past Property Use https://www.lrcsde.lrc.gov.on.ca/BFISWebPublic/pub/viewDocument.action?attachmentId=125833&fileName=3085and3105HuronarioSt_PU.pdf	
Document Heading:					
Document Name:					
Document Type:					
Document Link:					
				Supporting Documents 3085and3105HuronarioSt_Survey.pdf A Current plan of Survey https://www.lrcsde.lrc.gov.on.ca/BFISWebPublic/pub/viewDocument.action?attachmentId=125838&fileName=3085and3105HuronarioSt_Survey.pdf	
Document Heading:					
Document Name:					
Document Type:					
Document Link:					
				Supporting Documents 3085and3105HuronarioSt_Lawyer.pdf Lawyer's letter consisting of a legal description of the property https://www.lrcsde.lrc.gov.on.ca/BFISWebPublic/pub/viewDocument.action?attachmentId=125832&fileName=3085and3105HuronarioSt_Lawyer.pdf	
Document Heading:					
Document Name:					
Document Type:					
Document Link:					
				Supporting Documents 3085and3105HuronarioSt_Deed.pdf Copy of any deed(s), transfer(s) or other document(s) https://www.lrcsde.lrc.gov.on.ca/BFISWebPublic/pub/viewDocument.action?attachmentId=125835&fileName=3085and3105HuronarioSt_Deed.pdf	
Document Heading:					
Document Name:					
Document Type:					
Document Link:					
				Supporting Documents 3085and3105HuronarioSt_P2CSM.pdf Phase 2 Conceptual Site Model https://www.lrcsde.lrc.gov.on.ca/BFISWebPublic/pub/viewDocument.action?attachmentId=125834&fileName=3085and3105HuronarioSt_P2CSM.pdf	
Document Heading:					
Document Name:					
Document Type:					
Document Link:					
				Supporting Documents 3085and3105HuronarioSt_Status.PDF Certificate of Status https://www.lrcsde.lrc.gov.on.ca/BFISWebPublic/pub/viewDocument.action?attachmentId=125839&fileName=3085and3105HuronarioSt_Status.PDF	

2	11 of 14	S/0.0	115.5 / 0.01	3085 HURONTARIO ST. lot 15 con 1 MISSISSAUGA ON	WWIS
Well ID:					
Construction Date:					
Use 1st:					
Use 2nd:					
Final Well Status:					
Water Type:					
Casing Material:					
Audit No:					
Tag:					
				7332231 Monitoring and Test Hole Observation Wells BALYVF8S A246265	Flowing (Y/N): Flow Rate: Data Entry Status: Data Src: Date Received: 05/09/2019 Selected Flag: TRUE Abandonment Rec: Contractor: 6607 Form Version: 9

Map Key	Number of Records	Direction/ Distance (m)	Elev/Diff (m)	Site	DB
Constructn Method:				Owner:	
Elevation (m):				County:	PEEL
Elevatn Reliabilty:				Lot:	015
Depth to Bedrock:				Concession:	01
Well Depth:				Concession Name:	DS N
Overburden/Bedrock:				Easting NAD83:	
Pump Rate:				Northing NAD83:	
Static Water Level:				Zone:	
Clear/Cloudy:				UTM Reliability:	
Municipality:		MISSISSAUGA CITY			
Site Info:		BH 2			
PDF URL (Map):		https://d2khazk8e83rdv.cloudfront.net/moe_mapping/downloads/2Water/Wells_pdfs/733\7332231.pdf			

Additional Detail(s) (Map)

Well Completed Date: 04/08/2019
Year Completed: 2019
Depth (m): 4.5
Latitude: 43.5825253682083
Longitude: -79.6189800725084
Path: 733\7332231.pdf

Bore Hole Information

Bore Hole ID:	1007376940	Elevation:	
DP2BR:		Elevrc:	
Spatial Status:		Zone:	17
Code OB:		East83:	611496.00
Code OB Desc:		North83:	4826433.00
Open Hole:		Org CS:	UTM83
Cluster Kind:		UTMRC:	4
Date Completed:	04/08/2019	UTMRC Desc:	margin of error : 30 m - 100 m
Remarks:		Location Method:	wwr
Loc Method Desc:	on Water Well Record		
Elevrc Desc:			
Location Source Date:			
Improvement Location Source:			
Improvement Location Method:			
Source Revision Comment:			
Supplier Comment:			

Overburden and Bedrock

Materials Interval

Formation ID: 1007377346
Layer: 1
Color: 8
General Color: BLACK
Mat1:
Most Common Material:
Mat2:
Mat2 Desc:
Mat3:
Mat3 Desc:
Formation Top Depth: 0.0
Formation End Depth: 0.10000000149011612
Formation End Depth UOM: m

Overburden and Bedrock

Materials Interval

Map Key	Number of Records	Direction/ Distance (m)	Elev/Diff (m)	Site	DB
Formation ID:		1007377349			
Layer:		4			
Color:		6			
General Color:		BROWN			
Mat1:		06			
Most Common Material:		SILT			
Mat2:		05			
Mat2 Desc:		CLAY			
Mat3:					
Mat3 Desc:					
Formation Top Depth:		1.5			
Formation End Depth:		2.0999999046325684			
Formation End Depth UOM:		m			
<u>Overburden and Bedrock</u>					
<u>Materials Interval</u>					
Formation ID:		1007377348			
Layer:		3			
Color:		6			
General Color:		BROWN			
Mat1:		28			
Most Common Material:		SAND			
Mat2:					
Mat2 Desc:					
Mat3:					
Mat3 Desc:					
Formation Top Depth:		0.30000001192092896			
Formation End Depth:		1.5			
Formation End Depth UOM:		m			
<u>Overburden and Bedrock</u>					
<u>Materials Interval</u>					
Formation ID:		1007377350			
Layer:		5			
Color:		2			
General Color:		GREY			
Mat1:		17			
Most Common Material:		SHALE			
Mat2:					
Mat2 Desc:					
Mat3:		92			
Mat3 Desc:		WEATHERED			
Formation Top Depth:		2.0999999046325684			
Formation End Depth:		4.5			
Formation End Depth UOM:		m			
<u>Overburden and Bedrock</u>					
<u>Materials Interval</u>					
Formation ID:		1007377347			
Layer:		2			
Color:		2			
General Color:		GREY			
Mat1:		11			
Most Common Material:		GRAVEL			
Mat2:					
Mat2 Desc:					
Mat3:					
Mat3 Desc:					
Formation Top Depth:		0.10000000149011612			
Formation End Depth:		0.30000001192092896			

Map Key	Number of Records	Direction/ Distance (m)	Elev/Diff (m)	Site	DB
Formation End Depth UOM: m					
<u>Annular Space/Abandonment Sealing Record</u>					
Plug ID:		1007377734			
Layer:		1			
Plug From:		0.0			
Plug To:		0.30000001192092896			
Plug Depth UOM:		m			
<u>Annular Space/Abandonment Sealing Record</u>					
Plug ID:		1007377735			
Layer:		2			
Plug From:		0.30000001192092896			
Plug To:		2.700000047683716			
Plug Depth UOM:		m			
<u>Annular Space/Abandonment Sealing Record</u>					
Plug ID:		1007377642			
Layer:		1			
Plug From:					
Plug To:					
Plug Depth UOM:		m			
<u>Method of Construction & Well Use</u>					
Method Construction ID:		1007377185			
Method Construction Code:		6			
Method Construction:		Boring			
Other Method Construction:					
<u>Pipe Information</u>					
Pipe ID:		1007377094			
Casing No:		0			
Comment:					
Alt Name:					
<u>Construction Record - Casing</u>					
Casing ID:		1007377472			
Layer:		1			
Material:		5			
Open Hole or Material:		PLASTIC			
Depth From:		0.0			
Depth To:		3.0			
Casing Diameter:		5.099999904632568			
Casing Diameter UOM:		cm			
Casing Depth UOM:		m			
<u>Construction Record - Screen</u>					
Screen ID:		1007377531			
Layer:		1			

Map Key	Number of Records	Direction/ Distance (m)	Elev/Diff (m)	Site	DB
Slot:		10			
Screen Top Depth:		3.0			
Screen End Depth:		4.5			
Screen Material:		5			
Screen Depth UOM:		m			
Screen Diameter UOM:		cm			
Screen Diameter:		6.400000095367432			

Results of Well Yield Testing

Pumping Test Method Desc:
Pump Test ID: 1007377095
Pump Set At:
Static Level:
Final Level After Pumping:
Recommended Pump Depth:
Pumping Rate:
Flowing Rate:
Recommended Pump Rate:
Levels UOM: m
Rate UOM: LPM
Water State After Test Code:
Water State After Test:
Pumping Test Method:
Pumping Duration HR:
Pumping Duration MIN:
Flowing:

Hole Diameter

Hole ID: 1007377584
Diameter: 21.0
Depth From: 0.0
Depth To: 4.5
Hole Depth UOM: m
Hole Diameter UOM: cm

Links

Bore Hole ID:	1007376940	Tag No:	A246265
Depth M:	4.5	Contractor:	6607
Year Completed:	2019	Latitude:	43.5825253682083
Well Completed Dt:	04/08/2019	Longitude:	-79.6189800725084
Audit No:	BALYVF8S	Y:	43.58252536539969
Path:	733\7332231.pdf	X:	-79.61897992320014

2	12 of 14	S/0.0	115.5/ 0.01	Manuel Dental Corporation 212-3085 Hurontario Street Mississauga ON L5A4E4	GEN
-------------------	----------	-------	-------------	--	-----

Generator No: ON3261120
SIC Code:
SIC Description:
Approval Years: As of Nov 2021
PO Box No:
Country: Canada
Status: Registered
Co Admin:
Choice of Contact:
Phone No Admin:
Contaminated Facility:
MHSW Facility:

Map Key	Number of Records	Direction/ Distance (m)	Elev/Diff (m)	Site	DB
---------	-------------------	----------------------------	------------------	------	----

Detail(s)

Waste Class: 312 P
Waste Class Name: Pathological wastes

<u>2</u>	13 of 14	S/0.0	115.5 / 0.01	3085 Hurontario Street Mississauga ON	WWIS
Well ID:	7361501			Flowing (Y/N):	
Construction Date:				Flow Rate:	
Use 1st:	Monitoring			Data Entry Status:	
Use 2nd:				Data Src:	
Final Well Status:	Observation Wells			Date Received:	06/30/2020
Water Type:				Selected Flag:	TRUE
Casing Material:				Abandonment Rec:	
Audit No:	Z327734			Contractor:	7472
Tag:	A285527			Form Version:	7
Constructn Method:				Owner:	
Elevation (m):				County:	PEEL
Elevatn Reliability:				Lot:	
Depth to Bedrock:				Concession:	
Well Depth:				Concession Name:	
Overburden/Bedrock:				Easting NAD83:	
Pump Rate:				Northing NAD83:	
Static Water Level:				Zone:	
Clear/Cloudy:				UTM Reliability:	
Municipality:	MISSISSAUGA CITY				
Site Info:					

Bore Hole Information

Bore Hole ID:	1008336330			Elevation:	
DP2BR:				Elevrc:	
Spatial Status:				Zone:	17
Code OB:				East83:	611500.00
Code OB Desc:				North83:	4826447.00
Open Hole:				Org CS:	UTM83
Cluster Kind:				UTMRC:	4
Date Completed:	03/12/2020			UTMRC Desc:	margin of error : 30 m - 100 m
Remarks:				Location Method:	wwr
Loc Method Desc:	on Water Well Record				
Elevrc Desc:					
Location Source Date:					
Improvement Location Source:					
Improvement Location Method:					
Source Revision Comment:					
Supplier Comment:					

Overburden and Bedrock

Materials Interval

Formation ID:	1009035734
Layer:	1
Color:	8
General Color:	BLACK
Mat1:	27
Most Common Material:	OTHER
Mat2:	27
Mat2 Desc:	OTHER
Mat3:	73
Mat3 Desc:	HARD

Map Key	Number of Records	Direction/ Distance (m)	Elev/Diff (m)	Site	DB
Formation Top Depth:		0.0			
Formation End Depth:		2.0			
Formation End Depth UOM:		ft			
<u>Overburden and Bedrock Materials Interval</u>					
Formation ID:		1009035736			
Layer:		3			
Color:		2			
General Color:		GREY			
Mat1:		17			
Most Common Material:		SHALE			
Mat2:		73			
Mat2 Desc:		HARD			
Mat3:					
Mat3 Desc:					
Formation Top Depth:		10.0			
Formation End Depth:		45.0			
Formation End Depth UOM:		ft			
<u>Overburden and Bedrock Materials Interval</u>					
Formation ID:		1009035735			
Layer:		2			
Color:		6			
General Color:		BROWN			
Mat1:		28			
Most Common Material:		SAND			
Mat2:		06			
Mat2 Desc:		SILT			
Mat3:		77			
Mat3 Desc:		LOOSE			
Formation Top Depth:		2.0			
Formation End Depth:		10.0			
Formation End Depth UOM:		ft			
<u>Annular Space/Abandonment Sealing Record</u>					
Plug ID:		1009036579			
Layer:		1			
Plug From:		0.0			
Plug To:		14.0			
Plug Depth UOM:		ft			
<u>Annular Space/Abandonment Sealing Record</u>					
Plug ID:		1009036580			
Layer:		2			
Plug From:		14.0			
Plug To:		45.0			
Plug Depth UOM:		ft			
<u>Method of Construction & Well Use</u>					
Method Construction ID:		1009037447			
Method Construction Code:		6			
Method Construction:		Boring			

Map Key	Number of Records	Direction/ Distance (m)	Elev/Diff (m)	Site	DB
Other Method Construction:					
<u>Pipe Information</u>					
Pipe ID:		1009034670			
Casing No:		0			
Comment:					
Alt Name:					
<u>Construction Record - Casing</u>					
Casing ID:		1009037794			
Layer:		1			
Material:		5			
Open Hole or Material:		PLASTIC			
Depth From:		0.0			
Depth To:		15.0			
Casing Diameter:		2.0			
Casing Diameter UOM:		Inch			
Casing Depth UOM:		ft			
<u>Construction Record - Screen</u>					
Screen ID:		1009038124			
Layer:		1			
Slot:		10			
Screen Top Depth:		15.0			
Screen End Depth:		45.0			
Screen Material:		5			
Screen Depth UOM:		ft			
Screen Diameter UOM:		Inch			
Screen Diameter:		2.5			
<u>Results of Well Yield Testing</u>					
Pumping Test Method Desc:					
Pump Test ID:		1009038620			
Pump Set At:					
Static Level:					
Final Level After Pumping:					
Recommended Pump Depth:					
Pumping Rate:					
Flowing Rate:					
Recommended Pump Rate:					
Levels UOM:		ft			
Rate UOM:		GPM			
Water State After Test Code:					
Water State After Test:					
Pumping Test Method:		0			
Pumping Duration HR:					
Pumping Duration MIN:					
Flowing:					
<u>Hole Diameter</u>					
Hole ID:		1009037032			
Diameter:		3.799999952316284			
Depth From:		10.0			
Depth To:		45.0			
Hole Depth UOM:		ft			
Hole Diameter UOM:		Inch			

Map Key	Number of Records	Direction/ Distance (m)	Elev/Diff (m)	Site	DB
<u>Hole Diameter</u>					
Hole ID:	1009037031				
Diameter:	6.0				
Depth From:	0.0				
Depth To:	10.0				
Hole Depth UOM:	ft				
Hole Diameter UOM:	Inch				
<u>Links</u>					
Bore Hole ID:	1008336330			Tag No:	A285527
Depth M:	13.716			Contractor:	7472
Year Completed:	2020			Latitude:	43.5826507914658
Well Completed Dt:	03/12/2020			Longitude:	-79.6189276602535
Audit No:	Z327734			Y:	43.58265078893951
Path:				X:	-79.6189275101022
2	14 of 14	S/0.0	115.5 / 0.01	Manuel Dental Corporation 212-3085 Hurontario Street Mississauga ON L5A4E4	GEN
Generator No:	ON3261120				
SIC Code:					
SIC Description:					
Approval Years:	As of Oct 2022				
PO Box No:					
Country:	Canada				
Status:	Registered				
Co Admin:					
Choice of Contact:					
Phone No Admin:					
Contaminated Facility:					
MHSW Facility:					
<u>Detail(s)</u>					
Waste Class:	312 P				
Waste Class Name:	PATHOLOGICAL WASTES				
3	1 of 1	SSE/0.0	115.1 / -0.36	3105 Hurontoario Street Mississauga ON	WWIS
Well ID:	7345862			Flowing (Y/N):	
Construction Date:				Flow Rate:	
Use 1st:	Monitoring and Test Hole			Data Entry Status:	
Use 2nd:				Data Src:	
Final Well Status:	Monitoring and Test Hole			Date Received:	10/30/2019
Water Type:				Selected Flag:	TRUE
Casing Material:				Abandonment Rec:	
Audit No:	Z291795			Contractor:	7241
Tag:	A270998			Form Version:	7
Constructn Method:				Owner:	
Elevation (m):				County:	PEEL
Elevatn Reliability:				Lot:	
Depth to Bedrock:				Concession:	
Well Depth:				Concession Name:	
Overburden/Bedrock:				Easting NAD83:	
Pump Rate:				Northing NAD83:	
Static Water Level:				Zone:	
Clear/Cloudy:				UTM Reliability:	

Map Key	Number of Records	Direction/ Distance (m)	Elev/Diff (m)	Site	DB
Municipality:		MISSISSAUGA CITY			
Site Info:					
PDF URL (Map):					
<u>Additional Detail(s) (Map)</u>					
Well Completed Date:	07/03/2019				
Year Completed:	2019				
Depth (m):	3.6576				
Latitude:	43.5822302857051				
Longitude:	-79.6184046726703				
Path:					
<u>Bore Hole Information</u>					
Bore Hole ID:	1007696223			Elevation:	
DP2BR:				Elevrc:	
Spatial Status:				Zone:	17
Code OB:				East83:	611543.00
Code OB Desc:				North83:	4826401.00
Open Hole:				Org CS:	UTM83
Cluster Kind:				UTMRC:	4
Date Completed:	07/03/2019			UTMRC Desc:	margin of error : 30 m - 100 m
Remarks:				Location Method:	wwr
Loc Method Desc:	on Water Well Record				
Elevrc Desc:					
Location Source Date:					
Improvement Location Source:					
Improvement Location Method:					
Source Revision Comment:					
Supplier Comment:					
<u>Overburden and Bedrock</u>					
<u>Materials Interval</u>					
Formation ID:	1007881235				
Layer:	1				
Color:	2				
General Color:	GREY				
Mat1:	27				
Most Common Material:	OTHER				
Mat2:	11				
Mat2 Desc:	GRAVEL				
Mat3:	27				
Mat3 Desc:	OTHER				
Formation Top Depth:	0.0				
Formation End Depth:	0.5				
Formation End Depth UOM:	ft				
<u>Overburden and Bedrock</u>					
<u>Materials Interval</u>					
Formation ID:	1007881236				
Layer:	2				
Color:	6				
General Color:	BROWN				
Mat1:	01				
Most Common Material:	FILL				
Mat2:	11				
Mat2 Desc:	GRAVEL				
Mat3:	28				

Map Key	Number of Records	Direction/ Distance (m)	Elev/Diff (m)	Site	DB
Mat3 Desc:		SAND			
Formation Top Depth:		0.5			
Formation End Depth:		2.0			
Formation End Depth UOM:		ft			
<u>Overburden and Bedrock Materials Interval</u>					
Formation ID:		1007881237			
Layer:		3			
Color:		6			
General Color:		BROWN			
Mat1:		28			
Most Common Material:		SAND			
Mat2:		06			
Mat2 Desc:		SILT			
Mat3:		68			
Mat3 Desc:		DRY			
Formation Top Depth:		2.0			
Formation End Depth:		8.0			
Formation End Depth UOM:		ft			
<u>Overburden and Bedrock Materials Interval</u>					
Formation ID:		1007881238			
Layer:		4			
Color:		6			
General Color:		BROWN			
Mat1:		28			
Most Common Material:		SAND			
Mat2:		06			
Mat2 Desc:		SILT			
Mat3:		91			
Mat3 Desc:		WATER-BEARING			
Formation Top Depth:		8.0			
Formation End Depth:		12.0			
Formation End Depth UOM:		ft			
<u>Annular Space/Abandonment Sealing Record</u>					
Plug ID:		1007882687			
Layer:		1			
Plug From:		0.0			
Plug To:		0.5			
Plug Depth UOM:		ft			
<u>Annular Space/Abandonment Sealing Record</u>					
Plug ID:		1007882689			
Layer:		3			
Plug From:		1.0			
Plug To:		6.0			
Plug Depth UOM:		ft			
<u>Annular Space/Abandonment Sealing Record</u>					
Plug ID:		1007882690			
Layer:		4			

Map Key	Number of Records	Direction/ Distance (m)	Elev/Diff (m)	Site	DB
Plug From:		6.0			
Plug To:		12.0			
Plug Depth UOM:		ft			
<u>Annular Space/Abandonment Sealing Record</u>					
Plug ID:		1007882688			
Layer:		2			
Plug From:		0.5			
Plug To:		1.0			
Plug Depth UOM:		ft			
<u>Method of Construction & Well Use</u>					
Method Construction ID:		1007884353			
Method Construction Code:		D			
Method Construction:		Direct Push			
Other Method Construction:					
<u>Pipe Information</u>					
Pipe ID:		1007879482			
Casing No:		0			
Comment:					
Alt Name:					
<u>Construction Record - Casing</u>					
Casing ID:		1007884970			
Layer:		1			
Material:		5			
Open Hole or Material:		PLASTIC			
Depth From:		0.0			
Depth To:		7.0			
Casing Diameter:		1.25			
Casing Diameter UOM:		Inch			
Casing Depth UOM:		ft			
<u>Construction Record - Screen</u>					
Screen ID:		1007885549			
Layer:		1			
Slot:		10			
Screen Top Depth:		7.0			
Screen End Depth:		12.0			
Screen Material:		5			
Screen Depth UOM:		ft			
Screen Diameter UOM:		inch			
Screen Diameter:		1.5			
<u>Results of Well Yield Testing</u>					
Pumping Test Method Desc:					
Pump Test ID:		1007886381			
Pump Set At:					
Static Level:					
Final Level After Pumping:					
Recommended Pump Depth:					
Pumping Rate:					

Map Key	Number of Records	Direction/ Distance (m)	Elev/Diff (m)	Site	DB
Flowing Rate: Recommended Pump Rate: Levels UOM: ft Rate UOM: GPM Water State After Test Code: Water State After Test: Pumping Test Method: 0 Pumping Duration HR: Pumping Duration MIN: Flowing:					
Hole Diameter					
Hole ID: 1007883649 Diameter: 2.5 Depth From: 0.0 Depth To: 12.0 Hole Depth UOM: ft Hole Diameter UOM: Inch					
Links					
Bore Hole ID: 1007696223 Tag No: A270998 Depth M: 3.6576 Contractor: 7241 Year Completed: 2019 Latitude: 43.5822302857051 Well Completed Dt: 07/03/2019 Longitude: -79.6184046726703 Audit No: Z291795 Y: 43.582230283733125 Path: X: -79.61840452282546					
4	1 of 1	N/0.0	116.0 / 0.53	Unknown<UNOFFICIAL> 3085 - 3105 Hurontario Street Mississauga ON	SPL
Ref No: 2070-9KDL75 Municipality No: Year: Nature of Damage: Incident Dt: 2014/05/22 Discharger Report: Dt MOE Arvl on Scn: Material Group: MOE Reported Dt: 2014/05/23 Health/Env Conseq: Dt Document Closed: 2014/06/05 Agency Involved: Site No: NA Facility Name: MOE Response: No Field Response Site County/District: Site Geo Ref Meth: Site District Office: Nearest Watercourse: Site Name: 3085 - 3105 Hurontario Street<UNOFFICIAL> Site Address: 3085 - 3105 Hurontario Street Site Region: Site Municipality: Mississauga Site Lot: Site Conc: Site Geo Ref Accu: Site Map Datum: Northing: Easting: Incident Cause: Operator/Human error Incident Event: Environment Impact: Confirmed Nature of Impact: Surface Water Pollution Contaminant Qty: 0 other - see incident description System Facility Address: Client Name: Unknown<UNOFFICIAL>					

Map Key	Number of Records	Direction/ Distance (m)	Elev/Diff (m)	Site	DB
Client Type: Call Report Locatn Geodata: Contaminant Code: 16 Contaminant Name: COOKING OIL Contaminant Limit 1: Contam Limit Freq 1: Contaminant UN No 1: Receiving Medium: Receiving Environment: Incident Reason: Operator/Human Error Incident Summary: Cooking oil to catchbasin Activity Preceding Spill: Property 2nd Watershed: Property Tertiary Watershed: Sector Type: Container/Drum/Tote SAC Action Class: Watercourse Spills Source Type:					
<u>5</u>	1 of 3	SSE/0.0	114.9/ -0.58	3081 - 3095 Hurontario Street Mississauga ON L5A 2G9	EHS
Order No: 22121500403 Status: C Report Type: Standard Report Report Date: 20-DEC-22 Date Received: 15-DEC-22 Previous Site Name: Lot/Building Size: 3.6 acres Additional Info Ordered:					
Nearest Intersection: Municipality: Client Prov/State: ON Search Radius (km): .25 X: -79.618332 Y: 43.582191					
<u>5</u>	2 of 3	SSE/0.0	114.9/ -0.58	3081 - 3095 Hurontario Street Mississauga ON L5A 2G9	EHS
Order No: 22121500403 Status: C Report Type: Standard Report Report Date: 20-DEC-22 Date Received: 15-DEC-22 Previous Site Name: Lot/Building Size: 3.6 acres Additional Info Ordered:					
Nearest Intersection: Municipality: Client Prov/State: ON Search Radius (km): .25 X: -79.618332 Y: 43.582191					
<u>5</u>	3 of 3	SSE/0.0	114.9/ -0.58	3081 - 3095 Hurontario Street Mississauga ON L5A 2G9	EHS
Order No: 22121500403 Status: C Report Type: Standard Report Report Date: 20-DEC-22 Date Received: 15-DEC-22 Previous Site Name: Lot/Building Size: 3.6 acres Additional Info Ordered:					
Nearest Intersection: Municipality: Client Prov/State: ON Search Radius (km): .25 X: -79.618332 Y: 43.582191					
<u>6</u>	1 of 2	S/0.0	115.5/ 0.02	CENTRE CITY CAPITAL LTD. PRIVATE HURONTARIO ST. #3081,3085,3095 MISSISSAUGA CITY ON	CA

Map Key	Number of Records	Direction/ Distance (m)	Elev/Diff (m)	Site	DB
Certificate #:		3-1231-87-			
Application Year:		87			
Issue Date:		7/15/1987			
Approval Type:		Municipal sewage			
Status:		Approved			
Application Type:					
Client Name:					
Client Address:					
Client City:					
Client Postal Code:					
Project Description:					
Contaminants:					
Emission Control:					

<u>6</u>	2 of 2	S/0.0	115.5/ 0.02	CENTRE CITY CAPITAL LTD. HURONTARIO ST. 3081, 3085,3095 MISSISSAUGA CITY ON	CA
Certificate #:		7-1015-87-			
Application Year:		87			
Issue Date:		7/15/1987			
Approval Type:		Municipal water			
Status:		Approved			
Application Type:					
Client Name:					
Client Address:					
Client City:					
Client Postal Code:					
Project Description:					
Contaminants:					
Emission Control:					

<u>7</u>	1 of 1	S/0.0	115.5/ 0.02	3105 Hurontoario Street Mississauga ON	WWIS
Well ID:	7345861			Flowing (Y/N):	
Construction Date:				Flow Rate:	
Use 1st:	Monitoring and Test Hole			Data Entry Status:	
Use 2nd:				Data Src:	
Final Well Status:	Monitoring and Test Hole			Date Received:	10/30/2019
Water Type:				Selected Flag:	TRUE
Casing Material:				Abandonment Rec:	
Audit No:	Z305087			Contractor:	7241
Tag:	A265682			Form Version:	7
Constructn Method:				Owner:	
Elevation (m):				County:	PEEL
Elevatn Reliabilty:				Lot:	
Depth to Bedrock:				Concession:	
Well Depth:				Concession Name:	
Overburden/Bedrock:				Easting NAD83:	
Pump Rate:				Northing NAD83:	
Static Water Level:				Zone:	
Clear/Cloudy:				UTM Reliability:	
Municipality:	MISSISSAUGA CITY				
Site Info:					
PDF URL (Map):					
Additional Detail(s) (Map)					
Well Completed Date:	07/03/2019				

Map Key	Number of Records	Direction/ Distance (m)	Elev/Diff (m)	Site	DB
Year Completed:		2019			
Depth (m):		3.6576			
Latitude:		43.5821143132159			
Longitude:		-79.6184940276713			
Path:					

Bore Hole Information

Bore Hole ID:	1007696220	Elevation:	
DP2BR:		Elevrc:	
Spatial Status:		Zone:	17
Code OB:		East83:	611536.00
Code OB Desc:		North83:	4826388.00
Open Hole:		Org CS:	UTM83
Cluster Kind:		UTMRC:	4
Date Completed:	07/03/2019	UTMRC Desc:	margin of error : 30 m - 100 m
Remarks:		Location Method:	wwr
Loc Method Desc:	on Water Well Record		
Elevrc Desc:			
Location Source Date:			
Improvement Location Source:			
Improvement Location Method:			
Source Revision Comment:			
Supplier Comment:			

Overburden and Bedrock

Materials Interval

Formation ID:	1007881234
Layer:	3
Color:	6
General Color:	BROWN
Mat1:	28
Most Common Material:	SAND
Mat2:	06
Mat2 Desc:	SILT
Mat3:	91
Mat3 Desc:	WATER-BEARING
Formation Top Depth:	8.0
Formation End Depth:	12.0
Formation End Depth UOM:	ft

Overburden and Bedrock

Materials Interval

Formation ID:	1007881233
Layer:	2
Color:	6
General Color:	BROWN
Mat1:	28
Most Common Material:	SAND
Mat2:	06
Mat2 Desc:	SILT
Mat3:	68
Mat3 Desc:	DRY
Formation Top Depth:	2.0
Formation End Depth:	8.0
Formation End Depth UOM:	ft

Overburden and Bedrock

Materials Interval

Map Key	Number of Records	Direction/ Distance (m)	Elev/Diff (m)	Site	DB
Formation ID:		1007881232			
Layer:		1			
Color:		6			
General Color:		BROWN			
Mat1:		01			
Most Common Material:		FILL			
Mat2:		11			
Mat2 Desc:		GRAVEL			
Mat3:		27			
Mat3 Desc:		OTHER			
Formation Top Depth:		0.0			
Formation End Depth:		2.0			
Formation End Depth UOM:		ft			
<u>Annular Space/Abandonment Sealing Record</u>					
Plug ID:		1007882683			
Layer:		1			
Plug From:		0.0			
Plug To:		0.5			
Plug Depth UOM:		ft			
<u>Annular Space/Abandonment Sealing Record</u>					
Plug ID:		1007882686			
Layer:		4			
Plug From:		6.0			
Plug To:		12.0			
Plug Depth UOM:		ft			
<u>Annular Space/Abandonment Sealing Record</u>					
Plug ID:		1007882685			
Layer:		3			
Plug From:		1.0			
Plug To:		6.0			
Plug Depth UOM:		ft			
<u>Annular Space/Abandonment Sealing Record</u>					
Plug ID:		1007882684			
Layer:		2			
Plug From:		0.5			
Plug To:		1.0			
Plug Depth UOM:		ft			
<u>Method of Construction & Well Use</u>					
Method Construction ID:		1007884352			
Method Construction Code:		D			
Method Construction:		Direct Push			
Other Method Construction:					
<u>Pipe Information</u>					
Pipe ID:		1007879481			

Map Key	Number of Records	Direction/ Distance (m)	Elev/Diff (m)	Site	DB
Casing No:	0				
Comment:					
Alt Name:					
<u>Construction Record - Casing</u>					
Casing ID:	1007884969				
Layer:	1				
Material:	5				
Open Hole or Material:	PLASTIC				
Depth From:	0.0				
Depth To:	7.0				
Casing Diameter:	1.25				
Casing Diameter UOM:	Inch				
Casing Depth UOM:	ft				
<u>Construction Record - Screen</u>					
Screen ID:	1007885548				
Layer:	1				
Slot:	10				
Screen Top Depth:	7.0				
Screen End Depth:	12.0				
Screen Material:	5				
Screen Depth UOM:	ft				
Screen Diameter UOM:	inch				
Screen Diameter:	1.5				
<u>Results of Well Yield Testing</u>					
Pumping Test Method Desc:					
Pump Test ID:	1007886380				
Pump Set At:					
Static Level:					
Final Level After Pumping:					
Recommended Pump Depth:					
Pumping Rate:					
Flowing Rate:					
Recommended Pump Rate:					
Levels UOM:	ft				
Rate UOM:	GPM				
Water State After Test Code:					
Water State After Test:					
Pumping Test Method:	0				
Pumping Duration HR:					
Pumping Duration MIN:					
Flowing:					
<u>Hole Diameter</u>					
Hole ID:	1007883648				
Diameter:	2.5				
Depth From:	0.0				
Depth To:	12.0				
Hole Depth UOM:	ft				
Hole Diameter UOM:	Inch				
<u>Links</u>					
Bore Hole ID:	1007696220			Tag No:	A265682
Depth M:	3.6576			Contractor:	7241
Year Completed:	2019			Latitude:	43.5821143132159

Map Key	Number of Records	Direction/ Distance (m)	Elev/Diff (m)	Site	DB
Well Completed Dt: 07/03/2019				Longitude: -79.6184940276713	
Audit No: Z305087				Y: 43.582114310490226	
Path:				X: -79.61849387822858	
<u>8</u>	1 of 3	S/7.2	115.5 / 0.02	WZP02_Matthews Gate to Sherobee Rd Mississauga ON	EHS
Order No: 20321600363				Nearest Intersection:	
Status: C				Municipality:	
Report Type: Custom Report				Client Prov/State: ON	
Report Date: 21-DEC-20				Search Radius (km): .5	
Date Received: 16-DEC-20				X: -79.61849046	
Previous Site Name:				Y: 43.58174452	
Lot/Building Size:					
Additional Info Ordered:					
<u>8</u>	2 of 3	S/7.2	115.5 / 0.02	WZP02_Matthews Gate to Sherobee Rd Mississauga ON	EHS
Order No: 20321600363				Nearest Intersection:	
Status: C				Municipality:	
Report Type: Custom Report				Client Prov/State: ON	
Report Date: 21-DEC-20				Search Radius (km): .5	
Date Received: 16-DEC-20				X: -79.61849046	
Previous Site Name:				Y: 43.58174452	
Lot/Building Size:					
Additional Info Ordered:					
<u>8</u>	3 of 3	S/7.2	115.5 / 0.02	WZP02_Matthews Gate to Sherobee Rd Mississauga ON	EHS
Order No: 20321600363				Nearest Intersection:	
Status: C				Municipality:	
Report Type: Custom Report				Client Prov/State: ON	
Report Date: 21-DEC-20				Search Radius (km): .5	
Date Received: 16-DEC-20				X: -79.61849046	
Previous Site Name:				Y: 43.58174452	
Lot/Building Size:					
Additional Info Ordered:					
<u>9</u>	1 of 1	WNW/10.4	117.2 / 1.75	3115 HURONTARIO ST lot 15 con 1 MISSISSAUGA ON	WWIS
Well ID: 7414572				Flowing (Y/N):	
Construction Date:				Flow Rate:	
Use 1st: Monitoring				Data Entry Status:	
Use 2nd:				Data Src:	
Final Well Status: Observation Wells				Date Received: 03/25/2022	
Water Type:				Selected Flag: TRUE	
Casing Material:				Abandonment Rec:	
Audit No: CPS7733X				Contractor: 6607	
Tag: A327508				Form Version: 9	
Constructn Method:				Owner:	
Elevation (m):				County: PEEL	
Elevatn Reliabilty:				Lot: 015	
Depth to Bedrock:				Concession: 01	
Well Depth:				Concession Name: DS N	
Overburden/Bedrock:				Easting NAD83:	
Pump Rate:				Northing NAD83:	
Static Water Level:				Zone:	

Map Key	Number of Records	Direction/ Distance (m)	Elev/Diff (m)	Site	DB
Clear/Cloudy: Municipality: Site Info:		MISSISSAUGA CITY		UTM Reliability:	
<u>Bore Hole Information</u>					
Bore Hole ID:	1008987981			Elevation:	
DP2BR:				Elevrc:	
Spatial Status:				Zone:	17
Code OB:				East83:	611491.00
Code OB Desc:				North83:	4826481.00
Open Hole:				Org CS:	UTM83
Cluster Kind:				UTMRC:	4
Date Completed:	02/15/2022			UTMRC Desc:	margin of error : 30 m - 100 m
Remarks:				Location Method:	wwr
Loc Method Desc:		on Water Well Record			
Elevrc Desc:					
Location Source Date:					
Improvement Location Source:					
Improvement Location Method:					
Source Revision Comment:					
Supplier Comment:					
<u>Overburden and Bedrock</u>					
<u>Materials Interval</u>					
Formation ID:	1008988141				
Layer:	1				
Color:	6				
General Color:	BROWN				
Mat1:	28				
Most Common Material:	SAND				
Mat2:	01				
Mat2 Desc:	FILL				
Mat3:	77				
Mat3 Desc:	LOOSE				
Formation Top Depth:	0.0				
Formation End Depth:	12.5				
Formation End Depth UOM:	ft				
<u>Annular Space/Abandonment</u>					
<u>Sealing Record</u>					
Plug ID:	1008988283				
Layer:	1				
Plug From:	0.0				
Plug To:	0.30000001192092896				
Plug Depth UOM:	ft				
<u>Annular Space/Abandonment</u>					
<u>Sealing Record</u>					
Plug ID:	1008988284				
Layer:	2				
Plug From:	0.30000001192092896				
Plug To:	6.5				
Plug Depth UOM:	ft				
<u>Annular Space/Abandonment</u>					
<u>Sealing Record</u>					
Plug ID:	1008988255				

Map Key	Number of Records	Direction/ Distance (m)	Elev/Diff (m)	Site	DB
Layer:		1			
Plug From:					
Plug To:					
Plug Depth UOM:		ft			
<u>Method of Construction & Well Use</u>					
Method Construction ID:		1008988071			
Method Construction Code:		E			
Method Construction:		Auger			
Other Method Construction:					
<u>Pipe Information</u>					
Pipe ID:		1008988035			
Casing No:		0			
Comment:					
Alt Name:					
<u>Construction Record - Casing</u>					
Casing ID:		1008988189			
Layer:		1			
Material:		5			
Open Hole or Material:		PLASTIC			
Depth From:		0.0			
Depth To:		7.5			
Casing Diameter:		2.0			
Casing Diameter UOM:		inch			
Casing Depth UOM:		ft			
<u>Construction Record - Screen</u>					
Screen ID:		1008988208			
Layer:		1			
Slot:		10			
Screen Top Depth:		7.5			
Screen End Depth:		12.5			
Screen Material:		5			
Screen Depth UOM:		ft			
Screen Diameter UOM:		inch			
Screen Diameter:		2.5			
<u>Results of Well Yield Testing</u>					
Pumping Test Method Desc:					
Pump Test ID:		1008988036			
Pump Set At:					
Static Level:					
Final Level After Pumping:					
Recommended Pump Depth:					
Pumping Rate:					
Flowing Rate:					
Recommended Pump Rate:					
Levels UOM:		ft			
Rate UOM:		GPM			
Water State After Test Code:					
Water State After Test:					
Pumping Test Method:					
Pumping Duration HR:					
Pumping Duration MIN:					

Map Key	Number of Records	Direction/ Distance (m)	Elev/Diff (m)	Site	DB
---------	-------------------	----------------------------	------------------	------	----

Flowing:

Hole Diameter

Hole ID: 1008988229
Diameter: 8.0
Depth From: 0.0
Depth To: 12.5
Hole Depth UOM: ft
Hole Diameter UOM: inch

Links

Bore Hole ID:	1008987981	Tag No:	A327508
Depth M:	3.81	Contractor:	6607
Year Completed:	2022	Latitude:	43.5829581906065
Well Completed Dt:	02/15/2022	Longitude:	-79.6190321080167
Audit No:	CPS7733X	Y:	43.582958188580996
Path:	741\7414572.pdf	X:	-79.61903195805823

<u>10</u>	1 of 1	ESE/16.5	112.9 / -2.58	3064 JAGUAR VALLEY DRIVE, MISSISSAUGA ON	INC
Incident No:	1772414	Any Health Impact:	No		
Incident ID:		Any Enviro Impact:	No		
Instance No:		Service Interrupted:	Yes		
Status Code:		Was Prop Damaged:	No		
Attribute Category:	FS-Perform L1 Incident Insp	Reside App. Type:			
Context:		Commer App. Type:			
Date of Occurrence:	2015/12/14 00:00:00	Indus App. Type:			
Time of Occurrence:	18:30:00	Institut App. Type:			
Incident Created On:		Venting Type:			
Instance Creation Dt:		Vent Conn Mater:			
Instance Install Dt:		Vent Chimney Mater:			
Occur Insp Start Date:	2015/12/15 00:00:00	Pipeline Type:			
Approx Quant Rel:		Pipeline Involved:			
Tank Capacity:		Pipe Material:			
Fuels Occur Type:	CO Release	Depth Ground Cover:			
Fuel Type Involved:	Natural Gas	Regulator Location:			
Enforcement Policy:	NULL	Regulator Type:			
Prc Escalation Req:	NULL	Operation Pressure:			
Tank Material Type:		Liquid Prop Make:			
Tank Storage Type:		Liquid Prop Model:			
Tank Location Type:		Liquid Prop Serial No:			
Pump Flow Rate Cap:		Liquid Prop Notes:			
Task No:	5976125	Equipment Type:			
Notes:		Equipment Model:			
Drainage System:		Serial No:			
Sub Surface Contam.:		Cylinder Capacity:			
Aff Prop Use Water:		Cylinder Cap Units:			
Contam. Migrated:		Cylinder Mat Type:			
Contact Natural Env:		Near Body of Water:			
Incident Location:	3064 JAGUAR VALLEY DRIVE, MISSISSAUGA - CO RELEASE				
Occurrence Narrative:	100 ppm ambient				
Operation Type Involved:	Multi-unit Residential				
Item:					
Item Description:					
Device Installed Location:					

<u>11</u>	1 of 1	ENE/19.2	113.8 / -1.69	3094 Jaguar Valley Drive Mississauga ON	EHS
-----------	--------	----------	---------------	---	-----

Map Key	Number of Records	Direction/ Distance (m)	Elev/Diff (m)	Site	DB
Order No:	20160822026			Nearest Intersection:	
Status:	C			Municipality:	
Report Type:	Standard Report			Client Prov/State:	ON
Report Date:	25-AUG-16			Search Radius (km):	.25
Date Received:	22-AUG-16			X:	-79.617701
Previous Site Name:				Y:	43.582888
Lot/Building Size:					
Additional Info Ordered:					

12	1 of 1	W/21.5	117.5 / 2.00	3115 HURONTARIO ST lot 15 con 1 MISSISSAUGA ON	WWIS
Well ID:	7414570			Flowing (Y/N):	
Construction Date:				Flow Rate:	
Use 1st:	Monitoring			Data Entry Status:	
Use 2nd:				Data Src:	
Final Well Status:	Observation Wells			Date Received:	03/25/2022
Water Type:				Selected Flag:	TRUE
Casing Material:				Abandonment Rec:	
Audit No:	AAW5EJ5H			Contractor:	6607
Tag:	A327512			Form Version:	9
Constructn Method:				Owner:	
Elevation (m):				County:	PEEL
Elevatn Reliabilty:				Lot:	015
Depth to Bedrock:				Concession:	01
Well Depth:				Concession Name:	DS N
Overburden/Bedrock:				Easting NAD83:	
Pump Rate:				Northing NAD83:	
Static Water Level:				Zone:	
Clear/Cloudy:				UTM Reliability:	
Municipality:	MISSISSAUGA CITY				
Site Info:					

Bore Hole Information

Bore Hole ID:	1008987975			Elevation:	
DP2BR:				Elevrc:	
Spatial Status:				Zone:	17
Code OB:				East83:	611471.00
Code OB Desc:				North83:	4826439.00
Open Hole:				Org CS:	UTM83
Cluster Kind:				UTMRC:	4
Date Completed:	02/15/2022			UTMRC Desc:	margin of error : 30 m - 100 m
Remarks:				Location Method:	wwr
Loc Method Desc:	on Water Well Record				
Elevrc Desc:					
Location Source Date:					
Improvement Location Source:					
Improvement Location Method:					
Source Revision Comment:					
Supplier Comment:					

Overburden and Bedrock Materials Interval

Formation ID:	1008988135
Layer:	1
Color:	6
General Color:	BROWN
Mat1:	28
Most Common Material:	SAND
Mat2:	01

Map Key	Number of Records	Direction/ Distance (m)	Elev/Diff (m)	Site	DB
Mat2 Desc:		FILL			
Mat3:		77			
Mat3 Desc:		LOOSE			
Formation Top Depth:		0.0			
Formation End Depth:		12.5			
Formation End Depth UOM:		ft			
<u>Annular Space/Abandonment Sealing Record</u>					
Plug ID:		1008988279			
Layer:		1			
Plug From:		0.0			
Plug To:		0.30000001192092896			
Plug Depth UOM:		ft			
<u>Annular Space/Abandonment Sealing Record</u>					
Plug ID:		1008988253			
Layer:		1			
Plug From:					
Plug To:					
Plug Depth UOM:		ft			
<u>Annular Space/Abandonment Sealing Record</u>					
Plug ID:		1008988280			
Layer:		2			
Plug From:		0.30000001192092896			
Plug To:		6.5			
Plug Depth UOM:		ft			
<u>Method of Construction & Well Use</u>					
Method Construction ID:		1008988068			
Method Construction Code:		E			
Method Construction:		Auger			
Other Method Construction:					
<u>Pipe Information</u>					
Pipe ID:		1008988031			
Casing No:		0			
Comment:					
Alt Name:					
<u>Construction Record - Casing</u>					
Casing ID:		1008988187			
Layer:		1			
Material:		5			
Open Hole or Material:		PLASTIC			
Depth From:		0.0			
Depth To:		7.5			
Casing Diameter:		2.0			
Casing Diameter UOM:		inch			
Casing Depth UOM:		ft			

Map Key	Number of Records	Direction/ Distance (m)	Elev/Diff (m)	Site	DB
---------	-------------------	-------------------------	---------------	------	----

Construction Record - Screen

Screen ID: 1008988206
 Layer: 1
 Slot: 10
 Screen Top Depth: 7.5
 Screen End Depth: 12.5
 Screen Material: 5
 Screen Depth UOM: ft
 Screen Diameter UOM: inch
 Screen Diameter: 2.5

Results of Well Yield Testing

Pumping Test Method Desc:
 Pump Test ID: 1008988032
 Pump Set At:
 Static Level:
 Final Level After Pumping:
 Recommended Pump Depth:
 Pumping Rate:
 Flowing Rate:
 Recommended Pump Rate:
 Levels UOM: ft
 Rate UOM: GPM
 Water State After Test Code:
 Water State After Test:
 Pumping Test Method:
 Pumping Duration HR:
 Pumping Duration MIN:
 Flowing:

Hole Diameter

Hole ID: 1008988226
 Diameter: 8.0
 Depth From: 0.0
 Depth To: 12.5
 Hole Depth UOM: ft
 Hole Diameter UOM: inch

Links

Bore Hole ID:	1008987975	Tag No:	A327512
Depth M:	3.81	Contractor:	6607
Year Completed:	2022	Latitude:	43.58258311725
Well Completed Dt:	02/15/2022	Longitude:	-79.6192884062581
Audit No:	AAW5EJ5H	Y:	43.58258311448119
Path:	741\7414570.pdf	X:	-79.61928825634347

13	1 of 3	E/22.2	112.3 / -3.17	3070 Jaguar Valley Drive Mississauga ON L5A 2J3	EHS
--------------------	--------	--------	---------------	--	-----

Order No:	21030800182	Nearest Intersection:	
Status:	C	Municipality:	
Report Type:	Standard Report	Client Prov/State:	ON
Report Date:	11-MAR-21	Search Radius (km):	.25
Date Received:	08-MAR-21	X:	-79.6171848
Previous Site Name:		Y:	43.5824592
Lot/Building Size:			
Additional Info Ordered:	Fire Insur. Maps and/or Site Plans; City Directory		

Map Key	Number of Records	Direction/ Distance (m)	Elev/Diff (m)	Site	DB
13	2 of 3	E/22.2	112.3 / -3.17	3070 Jaguar Valley Drive Mississauga ON L5A 2J3	EHS
Order No:	21030800182			Nearest Intersection:	
Status:	C			Municipality:	
Report Type:	Standard Report			Client Prov/State:	ON
Report Date:	11-MAR-21			Search Radius (km):	.25
Date Received:	08-MAR-21			X:	-79.6171848
Previous Site Name:				Y:	43.5824592
Lot/Building Size:					
Additional Info Ordered:	Fire Insur. Maps and/or Site Plans; City Directory				
13	3 of 3	E/22.2	112.3 / -3.17	3070 Jaguar Valley Drive Mississauga ON L5A 2J3	EHS
Order No:	21030800182			Nearest Intersection:	
Status:	C			Municipality:	
Report Type:	Standard Report			Client Prov/State:	ON
Report Date:	11-MAR-21			Search Radius (km):	.25
Date Received:	08-MAR-21			X:	-79.6171848
Previous Site Name:				Y:	43.5824592
Lot/Building Size:					
Additional Info Ordered:	Fire Insur. Maps and/or Site Plans; City Directory				
14	1 of 1	SE/24.1	113.9 / -1.62	Arnik Jewellers Inc. 3069 Hurontario St Mississauga ON L5A 2G9	SCT
Established:	01-AUG-01				
Plant Size (ft²):	1000				
Employment:					
--Details--					
Description:	Jewellery and Watch Wholesaler-Distributors				
SIC/NAICS Code:	414410				
Description:	Jewellery and Silverware Manufacturing				
SIC/NAICS Code:	339910				
15	1 of 2	NNE/26.2	115.7 / 0.22	MISSISSAUGA HYDRO PCB 3112 JAGVAR VALLEY DR. C/O 3354 MAVIS RD. MISSISSAUGA ON L5C 3K1	GEN
Generator No:	ON0124336				
SIC Code:	0000				
SIC Description:	*** NOT DEFINED ***				
Approval Years:	90				
PO Box No:					
Country:					
Status:					
Co Admin:					
Choice of Contact:					
Phone No Admin:					
Contaminated Facility:					
MHSW Facility:					

Map Key	Number of Records	Direction/ Distance (m)	Elev/Diff (m)	Site	DB
15	2 of 2	NNE/26.2	115.7 / 0.22	MISSISSAUGA HYDRO PCB 00-000 3112 JAGVAR VALLEY DR. C/O 3354 MAVIS RD. MISSISSAUGA ON L5C 3K1	GEN

Generator No: ON0124336
SIC Code: 0000
SIC Description: *** NOT DEFINED ***
Approval Years: 92,93,94
PO Box No:
Country:
Status:
Co Admin:
Choice of Contact:
Phone No Admin:
Contaminated Facility:
MHSW Facility:

16	1 of 1	WNW/29.0	117.9 / 2.43	3115 HURONTARIO ST lot 15 con 1 MISSISSAUGA ON	WWIS
--------------------	--------	----------	--------------	---	------

Well ID:	7414591	Flowing (Y/N):	
Construction Date:		Flow Rate:	
Use 1st:	Monitoring	Data Entry Status:	
Use 2nd:		Data Src:	
Final Well Status:	Observation Wells	Date Received:	03/25/2022
Water Type:		Selected Flag:	TRUE
Casing Material:		Abandonment Rec:	
Audit No:	BKOPA82D	Contractor:	6607
Tag:	A327511	Form Version:	9
Constructn Method:		Owner:	
Elevation (m):		County:	PEEL
Elevatn Reliabilty:		Lot:	015
Depth to Bedrock:		Concession:	01
Well Depth:		Concession Name:	DS N
Overburden/Bedrock:		Easting NAD83:	
Pump Rate:		Northing NAD83:	
Static Water Level:		Zone:	
Clear/Cloudy:		UTM Reliability:	
Municipality:	MISSISSAUGA CITY		
Site Info:			

Bore Hole Information

Bore Hole ID:	1008988389	Elevation:	
DP2BR:		Elevrc:	
Spatial Status:		Zone:	17
Code OB:		East83:	611470.00
Code OB Desc:		North83:	4826476.00
Open Hole:		Org CS:	UTM83
Cluster Kind:		UTMRC:	4
Date Completed:	02/16/2022	UTMRC Desc:	margin of error : 30 m - 100 m
Remarks:		Location Method:	wwr
Loc Method Desc:	on Water Well Record		
Elevrc Desc:			
Location Source Date:			
Improvement Location Source:			
Improvement Location Method:			
Source Revision Comment:			
Supplier Comment:			

Overburden and Bedrock

Materials Interval

Map Key	Number of Records	Direction/ Distance (m)	Elev/Diff (m)	Site	DB
Formation ID:		1008988545			
Layer:		1			
Color:		6			
General Color:		BROWN			
Mat1:		28			
Most Common Material:		SAND			
Mat2:		01			
Mat2 Desc:		FILL			
Mat3:		77			
Mat3 Desc:		LOOSE			
Formation Top Depth:		0.0			
Formation End Depth:		12.5			
Formation End Depth UOM:		ft			
<u>Overburden and Bedrock Materials Interval</u>					
Formation ID:		1008988546			
Layer:		2			
Color:		2			
General Color:		GREY			
Mat1:		17			
Most Common Material:		SHALE			
Mat2:		15			
Mat2 Desc:		LIMESTONE			
Mat3:		74			
Mat3 Desc:		LAYERED			
Formation Top Depth:		12.5			
Formation End Depth:		46.5			
Formation End Depth UOM:		ft			
<u>Annular Space/Abandonment Sealing Record</u>					
Plug ID:		1008988691			
Layer:		1			
Plug From:		0.0			
Plug To:		0.30000001192092896			
Plug Depth UOM:		ft			
<u>Annular Space/Abandonment Sealing Record</u>					
Plug ID:		1008988692			
Layer:		2			
Plug From:		0.30000001192092896			
Plug To:		9.100000381469727			
Plug Depth UOM:		ft			
<u>Annular Space/Abandonment Sealing Record</u>					
Plug ID:		1008988666			
Layer:		1			
Plug From:					
Plug To:					
Plug Depth UOM:		ft			
<u>Method of Construction & Well Use</u>					
Method Construction ID:		1008988481			

Map Key	Number of Records	Direction/ Distance (m)	Elev/Diff (m)	Site	DB
Method Construction Code:		E			
Method Construction:		Auger			
Other Method Construction:					
<u>Method of Construction & Well Use</u>					
Method Construction ID:		1008988480			
Method Construction Code:		7			
Method Construction:		Diamond			
Other Method Construction:					
<u>Pipe Information</u>					
Pipe ID:		1008988444			
Casing No:		0			
Comment:					
Alt Name:					
<u>Construction Record - Casing</u>					
Casing ID:		1008988600			
Layer:		1			
Material:		5			
Open Hole or Material:		PLASTIC			
Depth From:		0.0			
Depth To:		41.5			
Casing Diameter:		2.0			
Casing Diameter UOM:		inch			
Casing Depth UOM:		ft			
<u>Construction Record - Screen</u>					
Screen ID:		1008988620			
Layer:		1			
Slot:		10			
Screen Top Depth:		41.5			
Screen End Depth:		46.5			
Screen Material:		5			
Screen Depth UOM:		ft			
Screen Diameter UOM:		inch			
Screen Diameter:		2.5			
<u>Results of Well Yield Testing</u>					
Pumping Test Method Desc:					
Pump Test ID:		1008988445			
Pump Set At:					
Static Level:					
Final Level After Pumping:					
Recommended Pump Depth:					
Pumping Rate:					
Flowing Rate:					
Recommended Pump Rate:					
Levels UOM:		ft			
Rate UOM:		GPM			
Water State After Test Code:					
Water State After Test:					
Pumping Test Method:					
Pumping Duration HR:					
Pumping Duration MIN:					
Flowing:					

Map Key	Number of Records	Direction/ Distance (m)	Elev/Diff (m)	Site	DB
---------	-------------------	----------------------------	------------------	------	----

Hole Diameter

Hole ID: 1008988643
Diameter: 3.875
Depth From: 12.5
Depth To: 46.5
Hole Depth UOM: ft
Hole Diameter UOM: inch

Hole Diameter

Hole ID: 1008988642
Diameter: 8.0
Depth From: 0.0
Depth To: 12.5
Hole Depth UOM: ft
Hole Diameter UOM: inch

Links

Bore Hole ID:	1008988389	Tag No:	A327511
Depth M:	14.1732	Contractor:	6607
Year Completed:	2022	Latitude:	43.5829163241959
Well Completed Dt:	02/16/2022	Longitude:	-79.6192931760302
Audit No:	BKOPA82D	Y:	43.58291632133901
Path:	741\7414591.pdf	X:	-79.61929302636669

17	1 of 1	WNW/33.5	118.0 / 2.51	3115 HURONTARIO ST lot 15 con 1 MISSISSAUGA ON	WWIS
--------------------	--------	----------	--------------	---	------

Well ID:	7414601	Flowing (Y/N):	
Construction Date:		Flow Rate:	
Use 1st:	Monitoring	Data Entry Status:	
Use 2nd:		Data Src:	
Final Well Status:	Observation Wells	Date Received:	03/25/2022
Water Type:		Selected Flag:	TRUE
Casing Material:		Abandonment Rec:	
Audit No:	U7GDY3PC	Contractor:	6607
Tag:	A344275	Form Version:	9
Constructn Method:		Owner:	
Elevation (m):		County:	PEEL
Elevatn Reliabilty:		Lot:	015
Depth to Bedrock:		Concession:	01
Well Depth:		Concession Name:	DS N
Overburden/Bedrock:		Easting NAD83:	
Pump Rate:		Northing NAD83:	
Static Water Level:		Zone:	
Clear/Cloudy:		UTM Reliability:	
Municipality:	MISSISSAUGA CITY		
Site Info:			

Bore Hole Information

Bore Hole ID:	1008988419	Elevation:	
DP2BR:		Elevrc:	
Spatial Status:		Zone:	17
Code OB:		East83:	611459.00
Code OB Desc:		North83:	4826481.00
Open Hole:		Org CS:	UTM83
Cluster Kind:		UTMRC:	4
Date Completed:	02/18/2022	UTMRC Desc:	margin of error : 30 m - 100 m

Map Key	Number of Records	Direction/ Distance (m)	Elev/Diff (m)	Site	DB
Remarks:				Location Method:	WWF
Loc Method Desc:		on Water Well Record			
Elevrc Desc:					
Location Source Date:					
Improvement Location Source:					
Improvement Location Method:					
Source Revision Comment:					
Supplier Comment:					
<u>Overburden and Bedrock</u>					
<u>Materials Interval</u>					
Formation ID:		1008988575			
Layer:		1			
Color:		6			
General Color:		BROWN			
Mat1:		28			
Most Common Material:		SAND			
Mat2:		01			
Mat2 Desc:		FILL			
Mat3:		77			
Mat3 Desc:		LOOSE			
Formation Top Depth:		0.0			
Formation End Depth:		12.0			
Formation End Depth UOM:		ft			
<u>Annular Space/Abandonment</u>					
<u>Sealing Record</u>					
Plug ID:		1008988711			
Layer:		1			
Plug From:		0.0			
Plug To:		0.30000001192092896			
Plug Depth UOM:		ft			
<u>Annular Space/Abandonment</u>					
<u>Sealing Record</u>					
Plug ID:		1008988712			
Layer:		2			
Plug From:		0.30000001192092896			
Plug To:		6.0			
Plug Depth UOM:		ft			
<u>Annular Space/Abandonment</u>					
<u>Sealing Record</u>					
Plug ID:		1008988676			
Layer:		1			
Plug From:					
Plug To:					
Plug Depth UOM:		ft			
<u>Method of Construction & Well</u>					
<u>Use</u>					
Method Construction ID:		1008988491			
Method Construction Code:		E			
Method Construction:		Auger			
Other Method Construction:					

Map Key	Number of Records	Direction/ Distance (m)	Elev/Diff (m)	Site	DB
<u>Pipe Information</u>					
Pipe ID:		1008988464			
Casing No:		0			
Comment:					
Alt Name:					
<u>Construction Record - Casing</u>					
Casing ID:		1008988610			
Layer:		1			
Material:		5			
Open Hole or Material:		PLASTIC			
Depth From:		0.0			
Depth To:		7.0			
Casing Diameter:		2.0			
Casing Diameter UOM:		inch			
Casing Depth UOM:		ft			
<u>Construction Record - Screen</u>					
Screen ID:		1008988630			
Layer:		1			
Slot:		10			
Screen Top Depth:		7.0			
Screen End Depth:		12.5			
Screen Material:		5			
Screen Depth UOM:		ft			
Screen Diameter UOM:		inch			
Screen Diameter:		2.5			
<u>Results of Well Yield Testing</u>					
Pumping Test Method Desc:					
Pump Test ID:		1008988465			
Pump Set At:					
Static Level:					
Final Level After Pumping:					
Recommended Pump Depth:					
Pumping Rate:					
Flowing Rate:					
Recommended Pump Rate:					
Levels UOM:		ft			
Rate UOM:		GPM			
Water State After Test Code:					
Water State After Test:					
Pumping Test Method:					
Pumping Duration HR:					
Pumping Duration MIN:					
Flowing:					
<u>Hole Diameter</u>					
Hole ID:		1008988654			
Diameter:		8.0			
Depth From:		0.0			
Depth To:		12.0			
Hole Depth UOM:		ft			
Hole Diameter UOM:		inch			

Links

Map Key	Number of Records	Direction/ Distance (m)	Elev/Diff (m)	Site	DB
Bore Hole ID: 1008988419 Tag No: A344275 Depth M: 3.6576 Contractor: 6607 Year Completed: 2022 Latitude: 43.5829629771759 Well Completed Dt: 02/18/2022 Longitude: -79.6194283582789 Audit No: U7GDY3PC Y: 43.582962974635166 Path: 741\7414601.pdf X: -79.61942820839676					
18	1 of 3	WNW/39.8	117.8 / 2.37	3115 Hurontario Street Mississauga ON L5A 2G9	EHS
Order No: 21122100285 Nearest Intersection: Status: C Municipality: Report Type: Standard Report Client Prov/State: ON Report Date: 29-DEC-21 Search Radius (km): .25 Date Received: 21-DEC-21 X: -79.6193948 Previous Site Name: Y: 43.5828528 Lot/Building Size: Additional Info Ordered: Fire Insur. Maps and/or Site Plans; City Directory					
18	2 of 3	WNW/39.8	117.8 / 2.37	3115 Hurontario Street Mississauga ON L5A 2G9	EHS
Order No: 21122100285 Nearest Intersection: Status: C Municipality: Report Type: Standard Report Client Prov/State: ON Report Date: 29-DEC-21 Search Radius (km): .25 Date Received: 21-DEC-21 X: -79.6193948 Previous Site Name: Y: 43.5828528 Lot/Building Size: Additional Info Ordered: Fire Insur. Maps and/or Site Plans; City Directory					
18	3 of 3	WNW/39.8	117.8 / 2.37	3115 Hurontario Street Mississauga ON L5A 2G9	EHS
Order No: 21122100285 Nearest Intersection: Status: C Municipality: Report Type: Standard Report Client Prov/State: ON Report Date: 29-DEC-21 Search Radius (km): .25 Date Received: 21-DEC-21 X: -79.6193948 Previous Site Name: Y: 43.5828528 Lot/Building Size: Additional Info Ordered: Fire Insur. Maps and/or Site Plans; City Directory					
19	1 of 1	WSW/39.9	118.5 / 3.02	120 DUNDAS STREET E Mississauga ON	WWIS
Well ID: 7148381 Flowing (Y/N): Construction Date: Flow Rate: Use 1st: Data Entry Status: Use 2nd: Monitoring Data Src: Final Well Status: Observation Wells Date Received: 07/16/2010 Water Type: Selected Flag: TRUE Casing Material: Abandonment Rec: Audit No: Z119052 Contractor: 7241 Tag: A103045 Form Version: 7 Constructn Method: Owner: Elevation (m): County: PEEL Elevatn Reliabilty: Lot: Depth to Bedrock: Concession: Well Depth: Concession Name:					

Map Key	Number of Records	Direction/ Distance (m)	Elev/Diff (m)	Site	DB
Overburden/Bedrock:				Easting NAD83:	
Pump Rate:				Northing NAD83:	
Static Water Level:				Zone:	
Clear/Cloudy:				UTM Reliability:	
Municipality:		MISSISSAUGA CITY			
Site Info:					
PDF URL (Map):		https://d2khazk8e83rdv.cloudfront.net/moe_mapping/downloads/2Water/Wells_pdfs/714\7148381.pdf			
<u>Additional Detail(s) (Map)</u>					
Well Completed Date:		06/21/2010			
Year Completed:		2010			
Depth (m):					
Latitude:		43.5823454590837			
Longitude:		-79.6197397386775			
Path:		714\7148381.pdf			
<u>Bore Hole Information</u>					
Bore Hole ID:		1003168792		Elevation:	
DP2BR:				Elevrc:	
Spatial Status:				Zone:	17
Code OB:				East83:	611435.00
Code OB Desc:				North83:	4826412.00
Open Hole:				Org CS:	UTM83
Cluster Kind:				UTMRC:	4
Date Completed:		06/21/2010		UTMRC Desc:	margin of error : 30 m - 100 m
Remarks:				Location Method:	wwr
Loc Method Desc:		on Water Well Record			
Elevrc Desc:					
Location Source Date:					
Improvement Location Source:					
Improvement Location Method:					
Source Revision Comment:					
Supplier Comment:					
<u>Annular Space/Abandonment Sealing Record</u>					
Plug ID:		1003224225			
Layer:		1			
Plug From:		0.0			
Plug To:		0.5			
Plug Depth UOM:		ft			
<u>Annular Space/Abandonment Sealing Record</u>					
Plug ID:		1003224226			
Layer:		2			
Plug From:		0.5			
Plug To:		5.0			
Plug Depth UOM:		ft			
<u>Annular Space/Abandonment Sealing Record</u>					
Plug ID:		1003224227			
Layer:		3			
Plug From:		5.0			
Plug To:		16.0			

Map Key	Number of Records	Direction/ Distance (m)	Elev/Diff (m)	Site	DB
----------------	--------------------------	--------------------------------	----------------------	-------------	-----------

Plug Depth UOM: ft

Method of Construction & Well Use

Method Construction ID: 1003224232
 Method Construction Code: 2
 Method Construction: Rotary (Convent.)
 Other Method Construction:

Pipe Information

Pipe ID: 1003224222
 Casing No: 0
 Comment:
 Alt Name:

Construction Record - Casing

Casing ID: 1003224229
 Layer: 1
 Material: 5
 Open Hole or Material: PLASTIC
 Depth From: 0.0
 Depth To: 6.0
 Casing Diameter: 1.5
 Casing Diameter UOM: inch
 Casing Depth UOM: ft

Construction Record - Screen

Screen ID: 1003224230
 Layer: 1
 Slot: 10
 Screen Top Depth: 6.0
 Screen End Depth: 16.0
 Screen Material: 5
 Screen Depth UOM: ft
 Screen Diameter UOM: inch
 Screen Diameter: 1.75

Water Details

Water ID: 1003224228
 Layer:
 Kind Code:
 Kind:
 Water Found Depth:
 Water Found Depth UOM: ft

Hole Diameter

Hole ID: 1003224224
 Diameter: 4.5
 Depth From: 0.0
 Depth To: 16.0
 Hole Depth UOM: ft
 Hole Diameter UOM: inch

Links

Map Key	Number of Records	Direction/ Distance (m)	Elev/Diff (m)	Site	DB
Bore Hole ID:	1003168792			Tag No: A103045	
Depth M:				Contractor: 7241	
Year Completed:	2010			Latitude: 43.5823454590837	
Well Completed Dt:	06/21/2010			Longitude: -79.6197397386775	
Audit No:	Z119052			Y: 43.582345456426914	
Path:	714\7148381.pdf			X: -79.61973958868414	

20	1 of 1	WNW/42.4	117.8 / 2.37	3115 HURONTARIO ST lot 15 con 1 MISSISSAUGA ON	WWIS
Well ID:	7414599			Flowing (Y/N):	
Construction Date:				Flow Rate:	
Use 1st:	Monitoring			Data Entry Status:	
Use 2nd:				Data Src:	
Final Well Status:	Observation Wells			Date Received:	03/25/2022
Water Type:				Selected Flag:	TRUE
Casing Material:				Abandonment Rec:	
Audit No:	QS6EJ266			Contractor:	6607
Tag:	A327562			Form Version:	9
Constructn Method:				Owner:	
Elevation (m):				County:	PEEL
Elevatn Reliabilty:				Lot:	015
Depth to Bedrock:				Concession:	01
Well Depth:				Concession Name:	DS N
Overburden/Bedrock:				Easting NAD83:	
Pump Rate:				Northing NAD83:	
Static Water Level:				Zone:	
Clear/Cloudy:				UTM Reliability:	
Municipality:	MISSISSAUGA CITY				
Site Info:					

Bore Hole Information

Bore Hole ID:	1008988413			Elevation:	
DP2BR:				Elevrc:	
Spatial Status:				Zone:	17
Code OB:				East83:	611461.00
Code OB Desc:				North83:	4826466.00
Open Hole:				Org CS:	UTM83
Cluster Kind:				UTMRC:	4
Date Completed:	02/18/2022			UTMRC Desc:	margin of error : 30 m - 100 m
Remarks:				Location Method:	wwr
Loc Method Desc:	on Water Well Record				
Elevrc Desc:					
Location Source Date:					
Improvement Location Source:					
Improvement Location Method:					
Source Revision Comment:					
Supplier Comment:					

Overburden and Bedrock

Materials Interval

Formation ID:	1008988570
Layer:	1
Color:	6
General Color:	BROWN
Mat1:	28
Most Common Material:	SAND
Mat2:	01
Mat2 Desc:	FILL
Mat3:	77

Map Key	Number of Records	Direction/ Distance (m)	Elev/Diff (m)	Site	DB
Mat3 Desc:		LOOSE			
Formation Top Depth:		0.0			
Formation End Depth:		12.5			
Formation End Depth UOM:		ft			
<u>Annular Space/Abandonment Sealing Record</u>					
Plug ID:		1008988674			
Layer:		1			
Plug From:					
Plug To:					
Plug Depth UOM:		ft			
<u>Annular Space/Abandonment Sealing Record</u>					
Plug ID:		1008988707			
Layer:		1			
Plug From:		0.0			
Plug To:		0.30000001192092896			
Plug Depth UOM:		ft			
<u>Annular Space/Abandonment Sealing Record</u>					
Plug ID:		1008988708			
Layer:		2			
Plug From:		0.30000001192092896			
Plug To:		6.5			
Plug Depth UOM:		ft			
<u>Method of Construction & Well Use</u>					
Method Construction ID:		1008988489			
Method Construction Code:		E			
Method Construction:		Auger			
Other Method Construction:					
<u>Pipe Information</u>					
Pipe ID:		1008988460			
Casing No:		0			
Comment:					
Alt Name:					
<u>Construction Record - Casing</u>					
Casing ID:		1008988608			
Layer:		1			
Material:		5			
Open Hole or Material:		PLASTIC			
Depth From:		0.0			
Depth To:		7.5			
Casing Diameter:		2.0			
Casing Diameter UOM:		inch			
Casing Depth UOM:		ft			
<u>Construction Record - Screen</u>					

Map Key	Number of Records	Direction/ Distance (m)	Elev/Diff (m)	Site	DB
Screen ID:		1008988628			
Layer:		1			
Slot:		10			
Screen Top Depth:		7.5			
Screen End Depth:		12.5			
Screen Material:		5			
Screen Depth UOM:		ft			
Screen Diameter UOM:		inch			
Screen Diameter:		2.5			

Results of Well Yield Testing

Pumping Test Method Desc:
Pump Test ID: 1008988461
Pump Set At:
Static Level:
Final Level After Pumping:
Recommended Pump Depth:
Pumping Rate:
Flowing Rate:
Recommended Pump Rate:
Levels UOM: ft
Rate UOM: GPM
Water State After Test Code:
Water State After Test:
Pumping Test Method:
Pumping Duration HR:
Pumping Duration MIN:
Flowing:

Hole Diameter

Hole ID: 1008988652
Diameter: 8.0
Depth From: 0.0
Depth To: 12.5
Hole Depth UOM: ft
Hole Diameter UOM: inch

Links

Bore Hole ID:	1008988413	Tag No:	A327562
Depth M:	3.81	Contractor:	6607
Year Completed:	2022	Latitude:	43.5828276547932
Well Completed Dt:	02/18/2022	Longitude:	-79.6194066787484
Audit No:	QS6EJ266	Y:	43.58282765233839
Path:	741\7414599.pdf	X:	-79.61940652937287

21	1 of 1	NNW/43.4	118.7 / 3.19	4180 Kirwin Ave, Mississauga MISSISSAUGA ON	SPL
Ref No:	1-1A3MP6	Municipality No:			
Year:		Nature of Damage:			
Incident Dt:	9/23/2021 10:34:31 AM	Discharger Report:			
Dt MOE Arvl on Scn:		Material Group:			
MOE Reported Dt:	9/23/2021 1:38:35 PM	Health/Env Conseq:	0 No Impact		
Dt Document Closed:	10/7/2021 1:44:01 PM	Agency Involved:			
Site No:					
Facility Name:					
MOE Response:	Desktop Response				
Site County/District:					

Map Key	Number of Records	Direction/ Distance (m)	Elev/Diff (m)	Site	DB
Site Geo Ref Meth: Site District Office: Halton-Peel District Office Nearest Watercourse: Site Name: Site Address: 4180 Kirwin Ave, Mississauga Site Region: REGIONAL MUNICIPALITY OF PEEL Site Municipality: MISSISSAUGA Site Lot: Site Conc: Site Geo Ref Accu: Site Map Datum: Northing: Easting: Incident Cause: Incident Event: Leak/Break Environment Impact: 1 Minor Impact Nature of Impact: Contaminant Qty: 0 other - see notes System Facility Address: Client Name: Client Type: Call Report Locatn Geodata: {"integration_ids":["PR00002437950"],"wkts":["POINT (-79.6175722000 43.5852517000)","creation_date":"2021-09-23"} Contaminant Code: Contaminant Name: SEDIMENT Contaminant Limit 1: Contam Limit Freq 1: Contaminant UN No 1: Receiving Medium: Surface Water Receiving Environment: Incident Reason: Incident Summary: Region of Peel: watermain break, sediment to Cooksville Creek Activity Preceding Spill: Construction or repair Property 2nd Watershed: Lake Ontario and Niagara Peninsula Property Tertiary Watershed: 02HB-Credit - 16 Mile Sector Type: SAC Action Class: Source Type: Water Supply					

22	1 of 1	W/44.6	117.8 / 2.37	3115 HURONTARIO ST lot 15 con 1 MISSISSAUGA ON	WWIS
Well ID: 7414602 Construction Date: Use 1st: Monitoring Use 2nd: Final Well Status: Observation Wells Water Type: Casing Material: Audit No: WB954KSR Tag: A344225 Constructn Method: Elevation (m): Elevatn Reliabilty: Depth to Bedrock: Well Depth: Overburden/Bedrock: Pump Rate: Static Water Level: Clear/Cloudy: Municipality: MISSISSAUGA CITY Site Info:					
Flowing (Y/N): Flow Rate: Data Entry Status: Data Src: Date Received: 03/25/2022 Selected Flag: TRUE Abandonment Rec: Contractor: 6607 Form Version: 9 Owner: County: PEEL Lot: 015 Concession: 01 Concession Name: DS N Easting NAD83: Northing NAD83: Zone: UTM Reliability:					

Map Key	Number of Records	Direction/ Distance (m)	Elev/Diff (m)	Site	DB
---------	-------------------	----------------------------	------------------	------	----

Bore Hole Information

Bore Hole ID:	1008988422	Elevation:	
DP2BR:		Elevrc:	
Spatial Status:		Zone:	17
Code OB:		East83:	611461.00
Code OB Desc:		North83:	4826462.00
Open Hole:		Org CS:	UTM83
Cluster Kind:		UTMRC:	4
Date Completed:	02/17/2022	UTMRC Desc:	margin of error : 30 m - 100 m
Remarks:		Location Method:	wwr
Loc Method Desc:	on Water Well Record		
Elevrc Desc:			
Location Source Date:			
Improvement Location Source:			
Improvement Location Method:			
Source Revision Comment:			
Supplier Comment:			

Overburden and Bedrock

Materials Interval

Formation ID:	1008988576
Layer:	1
Color:	6
General Color:	BROWN
Mat1:	28
Most Common Material:	SAND
Mat2:	01
Mat2 Desc:	FILL
Mat3:	77
Mat3 Desc:	LOOSE
Formation Top Depth:	0.0
Formation End Depth:	12.5
Formation End Depth UOM:	ft

Overburden and Bedrock

Materials Interval

Formation ID:	1008988577
Layer:	2
Color:	2
General Color:	GREY
Mat1:	17
Most Common Material:	SHALE
Mat2:	15
Mat2 Desc:	LIMESTONE
Mat3:	74
Mat3 Desc:	LAYERED
Formation Top Depth:	12.5
Formation End Depth:	51.5
Formation End Depth UOM:	ft

Annular Space/Abandonment

Sealing Record

Plug ID:	1008988677
Layer:	1
Plug From:	
Plug To:	
Plug Depth UOM:	ft

Map Key	Number of Records	Direction/ Distance (m)	Elev/Diff (m)	Site	DB
<u>Annular Space/Abandonment Sealing Record</u>					
Plug ID:		1008988714			
Layer:		2			
Plug From:		0.30000001192092896			
Plug To:		9.100000381469727			
Plug Depth UOM:		ft			
<u>Annular Space/Abandonment Sealing Record</u>					
Plug ID:		1008988713			
Layer:		1			
Plug From:		0.0			
Plug To:		0.30000001192092896			
Plug Depth UOM:		ft			
<u>Method of Construction & Well Use</u>					
Method Construction ID:		1008988493			
Method Construction Code:		E			
Method Construction:		Auger			
Other Method Construction:					
<u>Method of Construction & Well Use</u>					
Method Construction ID:		1008988492			
Method Construction Code:		7			
Method Construction:		Diamond			
Other Method Construction:					
<u>Pipe Information</u>					
Pipe ID:		1008988466			
Casing No:		0			
Comment:					
Alt Name:					
<u>Construction Record - Casing</u>					
Casing ID:		1008988611			
Layer:		1			
Material:		5			
Open Hole or Material:		PLASTIC			
Depth From:		0.0			
Depth To:		46.5			
Casing Diameter:		2.0			
Casing Diameter UOM:		inch			
Casing Depth UOM:		ft			
<u>Construction Record - Screen</u>					
Screen ID:		1008988631			
Layer:		1			
Slot:		10			
Screen Top Depth:		46.5			
Screen End Depth:		51.5			
Screen Material:		5			

Map Key	Number of Records	Direction/ Distance (m)	Elev/Diff (m)	Site	DB
Screen Depth UOM:		ft			
Screen Diameter UOM:		inch			
Screen Diameter:		2.5			

Results of Well Yield Testing

Pumping Test Method Desc:
Pump Test ID: 1008988467
Pump Set At:
Static Level:
Final Level After Pumping:
Recommended Pump Depth:
Pumping Rate:
Flowing Rate:
Recommended Pump Rate:
Levels UOM: ft
Rate UOM: GPM
Water State After Test Code:
Water State After Test:
Pumping Test Method:
Pumping Duration HR:
Pumping Duration MIN:
Flowing:

Hole Diameter

Hole ID: 1008988655
Diameter: 8.0
Depth From: 0.0
Depth To: 12.5
Hole Depth UOM: ft
Hole Diameter UOM: inch

Hole Diameter

Hole ID: 1008988656
Diameter: 3.875
Depth From: 12.5
Depth To: 51.5
Hole Depth UOM: ft
Hole Diameter UOM: inch

Links

Bore Hole ID:	1008988422	Tag No:	A344225
Depth M:	15.6972	Contractor:	6607
Year Completed:	2022	Latitude:	43.5827916485894
Well Completed Dt:	02/17/2022	Longitude:	-79.6194075017085
Audit No:	WB954KSR	Y:	43.58279164668383
Path:	741\7414602.pdf	X:	-79.6194073522326

23	1 of 4	WNW/47.1	118.6 / 3.10	DEREK SROKOWSKI DENTISTRY PROFESSIONAL CORP 3121 HURONTARIO ST MISSISSAUGA ON L5A2G9	GEN
--------------------	--------	----------	--------------	---	-----

Generator No: ON5890578
SIC Code:
SIC Description:
Approval Years: As of Dec 2018
PO Box No:
Country: Canada

Map Key	Number of Records	Direction/ Distance (m)	Elev/Diff (m)	Site	DB
Status: Co Admin: Choice of Contact: Phone No Admin: Contaminated Facility: MHSW Facility:		Registered			
<u>Detail(s)</u>					
Waste Class: Waste Class Name:		312 P Pathological wastes			
23	2 of 4	WNW/47.1	118.6 / 3.10	DEREK SROKOWSKI DENTISTRY PROFESSIONAL CORP 3121 HURONTARIO ST MISSISSAUGA ON L5A2G9	GEN
Generator No: SIC Code: SIC Description: Approval Years: PO Box No: Country: Status: Co Admin: Choice of Contact: Phone No Admin: Contaminated Facility: MHSW Facility:		ON5890578 As of Jul 2020 Canada Registered			
<u>Detail(s)</u>					
Waste Class: Waste Class Name:		312 P Pathological wastes			
23	3 of 4	WNW/47.1	118.6 / 3.10	DEREK SROKOWSKI DENTISTRY PROFESSIONAL CORP 3121 HURONTARIO ST MISSISSAUGA ON L5A2G9	GEN
Generator No: SIC Code: SIC Description: Approval Years: PO Box No: Country: Status: Co Admin: Choice of Contact: Phone No Admin: Contaminated Facility: MHSW Facility:		ON5890578 As of Nov 2021 Canada Registered			
<u>Detail(s)</u>					
Waste Class: Waste Class Name:		312 P Pathological wastes			
23	4 of 4	WNW/47.1	118.6 / 3.10	DEREK SROKOWSKI DENTISTRY PROFESSIONAL CORP 3121 HURONTARIO ST	GEN

Map Key	Number of Records	Direction/ Distance (m)	Elev/Diff (m)	Site	DB
---------	-------------------	----------------------------	------------------	------	----

MISSISSAUGA ON L5A2G9

Generator No: ON5890578
SIC Code:
SIC Description:
Approval Years: As of Oct 2022
PO Box No:
Country: Canada
Status: Registered
Co Admin:
Choice of Contact:
Phone No Admin:
Contaminated Facility:
MHSW Facility:

Detail(s)

Waste Class: 312 P
Waste Class Name: PATHOLOGICAL WASTES

24	1 of 2	S/50.0	115.9 / 0.38	3066 HURONTARIO STREET, MISSISSAUGA ON L5B 1N7	INC
Incident No: 231890 Incident ID: 2383018 Instance No: Status Code: Causal Analysis Complete Attribute Category: FS-Incident Context: Date of Occurrence: Time of Occurrence: Incident Created On: Instance Creation Dt: Instance Install Dt: Occur Insp Start Date: Approx Quant Rel: Tank Capacity: Fuels Occur Type: Fuel Type Involved: Enforcement Policy: Prc Escalation Req: Tank Material Type: Tank Storage Type: Tank Location Type: Pump Flow Rate Cap: Task No: Notes: Drainage System: Sub Surface Contam.: Aff Prop Use Water: Contam. Migrated: Contact Natural Env: Incident Location: 3066 HURONTARIO STREET, MISSISSAUGA - VAPOUR RELEASE Occurence Narrative: Damage to Meter & Regulator Operation Type Involved: Item: Item Description: Device Installed Location:		Any Health Impact: Any Enviro Impact: Service Interrupted: Was Prop Damaged: Reside App. Type: Commer App. Type: Indus App. Type: Institut App. Type: Venting Type: Vent Conn Mater: Vent Chimney Mater: Pipeline Type: Service / Riser Distribution Pipeline Pipeline Involved: Pipe Material: Steel Depth Ground Cover: Regulator Location: Outside Regulator Type: Service Regulator (up to 60 psi intake) Operation Pressure: IP Liquid Prop Make: Liquid Prop Model: Liquid Prop Serial No: Liquid Prop Notes: Equipment Type: Equipment Model: Serial No: Cylinder Capacity: Cylinder Cap Units: Cylinder Mat Type: Near Body of Water:			

24	2 of 2	S/50.0	115.9 / 0.38	Unknown<UNOFFICIAL> 3066 Hurontario Street Mississauga ON	SPL
--------------------	--------	--------	--------------	---	-----

Map Key	Number of Records	Direction/ Distance (m)	Elev/Diff (m)	Site	DB
Ref No:	1605-AVVNHE			Municipality No:	
Year:				Nature of Damage:	
Incident Dt:	2018/02/11			Discharger Report:	
Dt MOE Arvl on Scn:				Material Group:	2 - Minor Environment
MOE Reported Dt:	2018/02/11			Health/Env Conseq:	
Dt Document Closed:				Agency Involved:	
Site No:	NA				
Facility Name:					
MOE Response:	Yes				
Site County/District:	Regional Municipality of Peel				
Site Geo Ref Meth:					
Site District Office:	Halton-Peel				
Nearest Watercourse:					
Site Name:	Commerical Building<UNOFFICIAL>				
Site Address:	3066 Hurontario Street				
Site Region:	Central				
Site Municipality:	Mississauga				
Site Lot:					
Site Conc:					
Site Geo Ref Accu:					
Site Map Datum:					
Northing:	4826300				
Easting:	611523				
Incident Cause:					
Incident Event:	Other				
Environment Impact:					
Nature of Impact:					
Contaminant Qty:	0 other - see incident description				
System Facility Address:					
Client Name:	Unknown<UNOFFICIAL>				
Client Type:					
Call Report Locatn Geodata:					
Contaminant Code:	99				
Contaminant Name:	WATER				
Contaminant Limit 1:					
Contam Limit Freq 1:					
Contaminant UN No 1:	n/a				
Receiving Medium:					
Receiving Environment:	Air; Land				
Incident Reason:	Unknown / N/A				
Incident Summary:	Mississauga FD: multi unit building fire, ongng, gas not off				
Activity Preceding Spill:					
Property 2nd Watershed:					
Property Tertiary Watershed:					
Sector Type:	Unknown / N/A				
SAC Action Class:	Air Spills - Fires				
Source Type:	Pipeline/Components				

[25](#)

1 of 1

W/54.8

118.3 / 2.88

3115 HURONTARIO ST lot 15 con 1
MISSISSAUGA ON

WWIS

Well ID:	7414577	Flowing (Y/N):	
Construction Date:		Flow Rate:	
Use 1st:	Monitoring	Data Entry Status:	
Use 2nd:		Data Src:	
Final Well Status:	Observation Wells	Date Received:	03/25/2022
Water Type:		Selected Flag:	TRUE
Casing Material:		Abandonment Rec:	
Audit No:	KXD3EQNF	Contractor:	6607
Tag:	A344221	Form Version:	9
Constructn Method:		Owner:	
Elevation (m):		County:	PEEL
Elevatn Reliabilty:		Lot:	015

Map Key	Number of Records	Direction/ Distance (m)	Elev/Diff (m)	Site	DB
Depth to Bedrock:				Concession:	01
Well Depth:				Concession Name:	DS N
Overburden/Bedrock:				Easting NAD83:	
Pump Rate:				Northing NAD83:	
Static Water Level:				Zone:	
Clear/Cloudy:				UTM Reliability:	
Municipality:		MISSISSAUGA CITY			
Site Info:					

Bore Hole Information

Bore Hole ID:	1008987996	Elevation:	
DP2BR:		Elevrc:	
Spatial Status:		Zone:	17
Code OB:		East83:	611441.00
Code OB Desc:		North83:	4826469.00
Open Hole:		Org CS:	UTM83
Cluster Kind:		UTMRC:	4
Date Completed:	02/18/2022	UTMRC Desc:	margin of error : 30 m - 100 m
Remarks:		Location Method:	wwr
Loc Method Desc:	on Water Well Record		
Elevrc Desc:			
Location Source Date:			
Improvement Location Source:			
Improvement Location Method:			
Source Revision Comment:			
Supplier Comment:			

Overburden and Bedrock

Materials Interval

Formation ID:	1008988152
Layer:	1
Color:	6
General Color:	BROWN
Mat1:	28
Most Common Material:	SAND
Mat2:	01
Mat2 Desc:	FILL
Mat3:	77
Mat3 Desc:	LOOSE
Formation Top Depth:	0.0
Formation End Depth:	12.0
Formation End Depth UOM:	ft

Annular Space/Abandonment

Sealing Record

Plug ID:	1008988295
Layer:	2
Plug From:	0.30000001192092896
Plug To:	6.0
Plug Depth UOM:	ft

Annular Space/Abandonment

Sealing Record

Plug ID:	1008988294
Layer:	1
Plug From:	0.0
Plug To:	0.30000001192092896
Plug Depth UOM:	ft

Map Key	Number of Records	Direction/ Distance (m)	Elev/Diff (m)	Site	DB
<u>Annular Space/Abandonment Sealing Record</u>					
Plug ID:		1008988260			
Layer:		1			
Plug From:					
Plug To:					
Plug Depth UOM:		ft			
<u>Method of Construction & Well Use</u>					
Method Construction ID:		1008988078			
Method Construction Code:		E			
Method Construction:		Auger			
Other Method Construction:					
<u>Pipe Information</u>					
Pipe ID:		1008988045			
Casing No:		0			
Comment:					
Alt Name:					
<u>Construction Record - Casing</u>					
Casing ID:		1008988193			
Layer:		1			
Material:		5			
Open Hole or Material:		PLASTIC			
Depth From:		0.0			
Depth To:		7.0			
Casing Diameter:		2.0			
Casing Diameter UOM:		inch			
Casing Depth UOM:		ft			
<u>Construction Record - Screen</u>					
Screen ID:		1008988212			
Layer:		1			
Slot:		10			
Screen Top Depth:		7.0			
Screen End Depth:		12.5			
Screen Material:		5			
Screen Depth UOM:		ft			
Screen Diameter UOM:		inch			
Screen Diameter:		2.5			
<u>Results of Well Yield Testing</u>					
Pumping Test Method Desc:					
Pump Test ID:		1008988046			
Pump Set At:					
Static Level:					
Final Level After Pumping:					
Recommended Pump Depth:					
Pumping Rate:					
Flowing Rate:					
Recommended Pump Rate:					
Levels UOM:		ft			

Map Key	Number of Records	Direction/ Distance (m)	Elev/Diff (m)	Site	DB
Rate UOM: Water State After Test Code: Water State After Test: Pumping Test Method: Pumping Duration HR: Pumping Duration MIN: Flowing:		GPM			
<u>Hole Diameter</u>					
Hole ID: Diameter: Depth From: Depth To: Hole Depth UOM: Hole Diameter UOM:		1008988236 8.0 0.0 12.0 ft inch			
<u>Links</u>					
Bore Hole ID: Depth M: Year Completed: Well Completed Dt: Audit No: Path:		1008987996 3.6576 2022 02/18/2022 KXD3EQNF 741\7414577.pdf		Tag No: Contractor: Latitude: Longitude: Y: X:	
				A344221 6607 43.5828576503971 -79.6196537175445 43.58285764793558 -79.61965356779135	
26	1 of 2	WNW/56.1	119.8 / 4.38	BANK OF NOVA SCOTIA SWM-3295 KIRWIN AVENUE MISSISSAUGA CITY ON L5A 4K9	CA
Certificate #: Application Year: Issue Date: Approval Type: Status: Application Type: Client Name: Client Address: Client City: Client Postal Code: Project Description: Contaminants: Emission Control:		3-0372-97- 97 4/24/1997 Municipal sewage Approved			
26	2 of 2	WNW/56.1	119.8 / 4.38	3295 Kirwin Ave Mississauga ON L5A4K9	EHS
Order No: Status: Report Type: Report Date: Date Received: Previous Site Name: Lot/Building Size: Additional Info Ordered:		20161123119 C Custom Report 30-NOV-16 23-NOV-16		Nearest Intersection: Municipality: Client Prov/State: Search Radius (km): X: Y:	
				ON .2 -79.620158 43.583478	
27	1 of 3	S/56.5	115.5 / -0.01	3060 Hurontario Street Mississauga ON L5B 1N7	EHS
Order No:		21111500338		Nearest Intersection:	

Map Key	Number of Records	Direction/ Distance (m)	Elev/Diff (m)	Site	DB
Status: C Report Type: Standard Report Report Date: 18-NOV-21 Date Received: 15-NOV-21 Previous Site Name: Lot/Building Size: Additional Info Ordered: Fire Insur. Maps and/or Site Plans; City Directory					
27	2 of 3	S/56.5	115.5 / -0.01	3060 Hurontario Street Mississauga ON L5B 1N7	EHS
Order No: 21111500338 Status: C Report Type: Standard Report Report Date: 18-NOV-21 Date Received: 15-NOV-21 Previous Site Name: Lot/Building Size: Additional Info Ordered: Fire Insur. Maps and/or Site Plans; City Directory					
Nearest Intersection: Municipality: Client Prov/State: ON Search Radius (km): .25 X: -79.618504 Y: 43.5812416					
27	3 of 3	S/56.5	115.5 / -0.01	3060 Hurontario Street Mississauga ON L5B 1N7	EHS
Order No: 21111500338 Status: C Report Type: Standard Report Report Date: 18-NOV-21 Date Received: 15-NOV-21 Previous Site Name: Lot/Building Size: Additional Info Ordered: Fire Insur. Maps and/or Site Plans; City Directory					
Nearest Intersection: Municipality: Client Prov/State: ON Search Radius (km): .25 X: -79.618504 Y: 43.5812416					
28	1 of 3	NW/59.1	119.9 / 4.39	3160 Jaguar Valley Drive Mississauga ON L5A 2J5	EHS
Order No: 20322200302 Status: C Report Type: Standard Report Report Date: 30-DEC-20 Date Received: 22-DEC-20 Previous Site Name: Lot/Building Size: Additional Info Ordered: Fire Insur. Maps and/or Site Plans; Title Searches; Topographic Maps					
Nearest Intersection: Municipality: Client Prov/State: ON Search Radius (km): .25 X: -79.6198116 Y: 43.584061					
28	2 of 3	NW/59.1	119.9 / 4.39	3160 Jaguar Valley Drive Mississauga ON L5A 2J5	EHS
Order No: 20322200302 Status: C Report Type: Standard Report Report Date: 30-DEC-20 Date Received: 22-DEC-20 Previous Site Name: Lot/Building Size: Additional Info Ordered: Fire Insur. Maps and/or Site Plans; Title Searches; Topographic Maps					
Nearest Intersection: Municipality: Client Prov/State: ON Search Radius (km): .25 X: -79.6198116 Y: 43.584061					

Map Key	Number of Records	Direction/ Distance (m)	Elev/Diff (m)	Site	DB
28	3 of 3	NW/59.1	119.9 / 4.39	3160 Jaguar Valley Drive Mississauga ON L5A 2J5	EHS
Order No:		20322200302		Nearest Intersection:	
Status:		C		Municipality:	
Report Type:		Standard Report		Client Prov/State: ON	
Report Date:		30-DEC-20		Search Radius (km): .25	
Date Received:		22-DEC-20		X: -79.6198116	
Previous Site Name:				Y: 43.584061	
Lot/Building Size:					
Additional Info Ordered:		Fire Insur. Maps and/or Site Plans; Title Searches; Topographic Maps			

29	1 of 3	S/60.2	115.5 / 0.05	Pleasure and Pain 3058A Hurontario Street Mississauga ON L5B1N7	GEN
Generator No:		ON5921582			
SIC Code:		812990			
SIC Description:		ALL OTHER PERSONAL SERVICES			
Approval Years:		2016			
PO Box No:					
Country:		Canada			
Status:					
Co Admin:		Jennifer Smith			
Choice of Contact:		CO_OFFICIAL			
Phone No Admin:		9058030738 Ext.			
Contaminated Facility:		No			
MHSW Facility:		No			
Detail(s)					
Waste Class:		312			
Waste Class Name:		PATHOLOGICAL WASTES			

29	2 of 3	S/60.2	115.5 / 0.05	Pleasure and Pain 3058A Hurontario Street Mississauga ON L5B1N7	GEN
Generator No:		ON5921582			
SIC Code:		812990			
SIC Description:		ALL OTHER PERSONAL SERVICES			
Approval Years:		2015			
PO Box No:					
Country:		Canada			
Status:					
Co Admin:		Jennifer Smith			
Choice of Contact:		CO_OFFICIAL			
Phone No Admin:		9058030738 Ext.			
Contaminated Facility:		No			
MHSW Facility:		No			
Detail(s)					
Waste Class:		312			
Waste Class Name:		PATHOLOGICAL WASTES			

29	3 of 3	S/60.2	115.5 / 0.05	Pleasure and Pain 3058A Hurontario Street Mississauga ON L5B1N7	GEN
Generator No:		ON5921582			

Map Key	Number of Records	Direction/ Distance (m)	Elev/Diff (m)	Site	DB
SIC Code: SIC Description: Approval Years: As of Dec 2018 PO Box No: Country: Canada Status: Registered Co Admin: Choice of Contact: Phone No Admin: Contaminated Facility: MHSW Facility:					

Detail(s)

Waste Class: 312 P
Waste Class Name: Pathological wastes

<u>30</u>	1 of 1	SE/61.5	113.5 / -2.00	RESTAURANT 3055 HURONTARIO STREET (N.O.S.) MISSISSAUGA CITY ON L5A 2G9	SPL
Ref No:	106688			Municipality No: 21102	
Year:				Nature of Damage:	
Incident Dt:	10/25/1994			Discharger Report:	
Dt MOE Arvl on Scn:				Material Group:	
MOE Reported Dt:	10/25/1994			Health/Env Conseq:	
Dt Document Closed:				Agency Involved: MCCR	
Site No:					
Facility Name:					
MOE Response:					
Site County/District:					
Site Geo Ref Meth:					
Site District Office:					
Nearest Watercourse:					
Site Name:					
Site Address:					
Site Region:					
Site Municipality:		MISSISSAUGA CITY			
Site Lot:					
Site Conc:					
Site Geo Ref Accu:					
Site Map Datum:					
Northing:					
Eastings:					
Incident Cause:		PIPE/HOSE LEAK			
Incident Event:					
Environment Impact:		NOT ANTICIPATED			
Nature of Impact:					
Contaminant Qty:					
System Facility Address:					
Client Name:					
Client Type:					
Call Report Locatn Geodata:					
Contaminant Code:					
Contaminant Name:					
Contaminant Limit 1:					
Contam Limit Freq 1:					
Contaminant UN No 1:					
Receiving Medium:		AIR			
Receiving Environment:					
Incident Reason:		COMBUSTION PROBLEMS			
Incident Summary:		COUNTRY BURGERS RESTAUR- ANT: CO LEAK/COMBUSTION PROBLEMS:POSSIBLE ILLNESS			
Activity Preceding Spill:					
Property 2nd Watershed:					

Map Key	Number of Records	Direction/ Distance (m)	Elev/Diff (m)	Site	DB
Property Tertiary Watershed:					
Sector Type:					
SAC Action Class:					
Source Type:					

31	1 of 1	NNE/63.2	115.2 / -0.31	ON	BORE
Borehole ID:	654271			Inclin FLG:	No
OGF ID:	215554617			SP Status:	Initial Entry
Status:				Surv Elev:	No
Type:	Borehole			Piezometer:	No
Use:	Geotechnical/Geological Investigation			Primary Name:	
Completion Date:	MAR-1969			Municipality:	
Static Water Level:				Lot:	
Primary Water Use:	Not Used			Township:	
Sec. Water Use:				Latitude DD:	43.583775
Total Depth m:	6.4			Longitude DD:	-79.618164
Depth Ref:	Ground Surface			UTM Zone:	17
Depth Elev:				Easting:	611560
Drill Method:	Power auger			Northing:	4826573
Orig Ground Elev m:	115			Location Accuracy:	
Elev Reliabil Note:				Accuracy:	Not Applicable
DEM Ground Elev m:	116				
Concession:					
Location D:					
Survey D:					
Comments:					

Borehole Geology Stratum

Geology Stratum ID:	218542677			Mat Consistency:	
Top Depth:	0			Material Moisture:	
Bottom Depth:	.2			Material Texture:	
Material Color:				Non Geo Mat Type:	
Material 1:	Soil			Geologic Formation:	
Material 2:				Geologic Group:	
Material 3:				Geologic Period:	
Material 4:				Depositional Gen:	
Gsc Material Description:					
Stratum Description:	SOIL.				
Geology Stratum ID:	218542678			Mat Consistency:	Dense
Top Depth:	.2			Material Moisture:	
Bottom Depth:	1.2			Material Texture:	Fine to Medium
Material Color:	Brown			Non Geo Mat Type:	
Material 1:	Sand			Geologic Formation:	
Material 2:	Gravel			Geologic Group:	
Material 3:				Geologic Period:	
Material 4:				Depositional Gen:	
Gsc Material Description:					
Stratum Description:	SAND-FINE TO MEDIUM,GRAVEL. BROWN,DENSE.				
Geology Stratum ID:	218542679			Mat Consistency:	Dense
Top Depth:	1.2			Material Moisture:	
Bottom Depth:	4			Material Texture:	
Material Color:	Grey			Non Geo Mat Type:	
Material 1:	Till			Geologic Formation:	
Material 2:	Clay			Geologic Group:	
Material 3:				Geologic Period:	
Material 4:				Depositional Gen:	
Gsc Material Description:					
Stratum Description:	TILL,CLAY. GREY,DENSE.				

Map Key	Number of Records	Direction/ Distance (m)	Elev/Diff (m)	Site	DB
Geology Stratum ID:	218542680			Mat Consistency:	Dense
Top Depth:	4			Material Moisture:	
Bottom Depth:	6.4			Material Texture:	Fine to Medium
Material Color:	Grey			Non Geo Mat Type:	
Material 1:	Till			Geologic Formation:	
Material 2:	Sand			Geologic Group:	
Material 3:	Clay			Geologic Period:	
Material 4:				Depositional Gen:	
Gsc Material Description:					
Stratum Description:	TILL,SAND-FINE TO MEDIUM,CLAY. GREY,VERY DENSE. 000050130004004700130130 **Note: Many records provided by the department have a truncated [Stratum Description] field.				

Source

Source Type:	Data Survey	Source Appl:	Spatial/Tabular
Source Orig:	Geological Survey of Canada	Source Ident:	1
Source Date:	1956-1972	Scale or Res:	Varies
Confidence:	H	Horizontal:	NAD27
Observatio:		Verticalda:	Mean Average Sea Level
Source Name:	Urban Geology Automated Information System (UGAIS)		
Source Details:	File: TOR3.txt RecordID: 249360 NTS_Sheet: 30M12A		
Confiden 1:	Logged by professional. Exact and complete description of material and properties.		

Source List

Source Identifier:	1	Horizontal Datum:	NAD27
Source Type:	Data Survey	Vertical Datum:	Mean Average Sea Level
Source Date:	1956-1972	Projection Name:	Universal Transverse Mercator
Scale or Resolution:	Varies		
Source Name:	Urban Geology Automated Information System (UGAIS)		
Source Originators:	Geological Survey of Canada		

32	1 of 1	WNW/76.0	119.8 / 4.38	3295 KIRWIN AVENUE Mississauga ON	WWIS
Well ID:	7285534			Flowing (Y/N):	
Construction Date:				Flow Rate:	
Use 1st:				Data Entry Status:	
Use 2nd:				Data Src:	
Final Well Status:	Abandoned-Other			Date Received:	04/21/2017
Water Type:				Selected Flag:	TRUE
Casing Material:				Abandonment Rec:	Yes
Audit No:	Z246132			Contractor:	7147
Tag:	A217259			Form Version:	7
Constructn Method:				Owner:	
Elevation (m):				County:	PEEL
Elevatn Reliability:				Lot:	
Depth to Bedrock:				Concession:	
Well Depth:				Concession Name:	
Overburden/Bedrock:				Easting NAD83:	
Pump Rate:				Northing NAD83:	
Static Water Level:				Zone:	
Clear/Cloudy:				UTM Reliability:	
Municipality:	MISSISSAUGA CITY				
Site Info:					

PDF URL (Map):

[Additional Detail\(s\) \(Map\)](#)

Well Completed Date:

Map Key	Number of Records	Direction/ Distance (m)	Elev/Diff (m)	Site	DB
Year Completed:					
Depth (m):					
Latitude: 43.5836853130613					
Longitude: -79.6203408275437					
Path:					
<u>Bore Hole Information</u>					
Bore Hole ID:	1006384019			Elevation:	
DP2BR:				Elevrc:	
Spatial Status:				Zone:	17
Code OB:				East83:	611384.00
Code OB Desc:				North83:	4826560.00
Open Hole:				Org CS:	UTM83
Cluster Kind:				UTMRC:	4
Date Completed:				UTMRC Desc:	margin of error : 30 m - 100 m
Remarks:				Location Method:	wwr
Loc Method Desc:	on Water Well Record				
Elevrc Desc:					
Location Source Date:					
Improvement Location Source:					
Improvement Location Method:					
Source Revision Comment:					
Supplier Comment:					
<u>Overburden and Bedrock</u>					
<u>Materials Interval</u>					
Formation ID:	1006639756				
Layer:					
Color:					
General Color:					
Mat1:					
Most Common Material:					
Mat2:					
Mat2 Desc:					
Mat3:					
Mat3 Desc:					
Formation Top Depth:					
Formation End Depth:					
Formation End Depth UOM:	m				
<u>Annular Space/Abandonment</u>					
<u>Sealing Record</u>					
Plug ID:	1006639762				
Layer:	1				
Plug From:	0.0				
Plug To:	0.20000000298023224				
Plug Depth UOM:	m				
<u>Annular Space/Abandonment</u>					
<u>Sealing Record</u>					
Plug ID:	1006639763				
Layer:	2				
Plug From:	0.20000000298023224				
Plug To:	4.0				
Plug Depth UOM:	m				
<u>Method of Construction & Well</u>					
<u>Use</u>					

<i>Map Key</i>	<i>Number of Records</i>	<i>Direction/ Distance (m)</i>	<i>Elev/Diff (m)</i>	<i>Site</i>	<i>DB</i>
Method Construction ID:		1006639761			
Method Construction Code:					
Method Construction:					
Other Method Construction:					
 <u>Pipe Information</u>					
Pipe ID:		1006639755			
Casing No:		0			
Comment:					
Alt Name:					
 <u>Construction Record - Casing</u>					
Casing ID:		1006639759			
Layer:		1			
Material:		5			
Open Hole or Material:		PLASTIC			
Depth From:		2.0			
Depth To:		2.5			
Casing Diameter:		5.0			
Casing Diameter UOM:		cm			
Casing Depth UOM:		m			
 <u>Construction Record - Screen</u>					
Screen ID:		1006639760			
Layer:		1			
Slot:					
Screen Top Depth:		2.5			
Screen End Depth:		4.0			
Screen Material:		5			
Screen Depth UOM:		m			
Screen Diameter UOM:		cm			
Screen Diameter:		6.300000190734863			
 <u>Water Details</u>					
Water ID:		1006639758			
Layer:		1			
Kind Code:		8			
Kind:		Untested			
Water Found Depth:		2.700000047683716			
Water Found Depth UOM:		m			
 <u>Hole Diameter</u>					
Hole ID:		1006639757			
Diameter:					
Depth From:					
Depth To:					
Hole Depth UOM:		m			
Hole Diameter UOM:		cm			
 <u>Links</u>					
Bore Hole ID:		1006384019		Tag No: A217259	
Depth M:				Contractor: 7147	
Year Completed:				Latitude: 43.5836853130613	
Well Completed Dt:				Longitude: -79.6203408275437	

Map Key	Number of Records	Direction/ Distance (m)	Elev/Diff (m)	Site	DB
Audit No:	Z246132			Y: 43.58368531096455	
Path:	728\7285534.pdf			X: -79.62034067808065	

33	1 of 9	S/76.0	115.4 / -0.04	SANOGRAPH PRINTING 3038 HURONTARIO ST UNIT 6 MISSISSAUGA ON L5B 3B9	SCT
Established:	1993				
Plant Size (ft²):	0				
Employment:	2				
--Details--					
Description:	Digital Printing				
SIC/NAICS Code:	323115				
Description:	Other Printing				
SIC/NAICS Code:	323119				
Description:	COMMERCIAL PRINTING, LITHOGRAPHIC				
SIC/NAICS Code:	2752				
Description:	COMMERCIAL PRINTING, NOT ELSEWHERE CLASSIFIED				
SIC/NAICS Code:	2759				
Description:	Quick Printing				
SIC/NAICS Code:	323114				

33	2 of 9	S/76.0	115.4 / -0.04	3038 HURONTARIO STREET#9, MISSISSAUGA ON	INC
Incident No:	1973336			Any Health Impact:	Yes
Incident ID:				Any Enviro Impact:	No
Instance No:				Service Interrupted:	Yes
Status Code:				Was Prop Damaged:	Yes
Attribute Category:	FS-Perform L1 Incident Insp			Reside App. Type:	
Context:				Commer App. Type:	
Date of Occurrence:	2016/11/09 00:00:00			Indus App. Type:	
Time of Occurrence:	06:15:00			Institut App. Type:	
Incident Created On:				Venting Type:	
Instance Creation Dt:				Vent Conn Mater:	
Instance Install Dt:				Vent Chimney Mater:	
Occur Insp Start Date:	2016/11/09 00:00:00			Pipeline Type:	
Approx Quant Rel:				Pipeline Involved:	
Tank Capacity:				Pipe Material:	
Fuels Occur Type:	Fire			Depth Ground Cover:	
Fuel Type Involved:	Gasoline			Regulator Location:	
Enforcement Policy:	NULL			Regulator Type:	
Prc Escalation Req:	NULL			Operation Pressure:	
Tank Material Type:				Liquid Prop Make:	
Tank Storage Type:				Liquid Prop Model:	
Tank Location Type:				Liquid Prop Serial No:	
Pump Flow Rate Cap:				Liquid Prop Notes:	
Task No:	6430771			Equipment Type:	
Notes:				Equipment Model:	
Drainage System:				Serial No:	
Sub Surface Contam.:				Cylinder Capacity:	
Aff Prop Use Water:				Cylinder Cap Units:	
Contam. Migrated:				Cylinder Mat Type:	
Contact Natural Env:				Near Body of Water:	
Incident Location:	3038 HURONTARIO STREET#9, MISSISSAUGA - FIRE				
Occurrence Narrative:	fire in restaurant, started by an appliance				
Operation Type Involved:	Commercial (e.g. restaurant, business unit, etc)				

Map Key	Number of Records	Direction/ Distance (m)	Elev/Diff (m)	Site	DB
Item: Item Description: Device Installed Location:					
33	3 of 9	S/76.0	115.4 / -0.04	Dr Arun Narang 3038 Hurontario Street Mississauga ON L5B3B9	GEN
Generator No: SIC Code: SIC Description: Approval Years: PO Box No: Country: Status: Co Admin: Choice of Contact: Phone No Admin: Contaminated Facility: MHSW Facility:		ON4317633 621210 OFFICES OF DENTISTS 2016 Canada Asima Sayed CO_OFFICIAL 9058971166 Ext. No No			
<u>Detail(s)</u>					
Waste Class: Waste Class Name:		312 PATHOLOGICAL WASTES			
33	4 of 9	S/76.0	115.4 / -0.04	Heart and Stroke Foundation 3038 Hurontario Street Mississauga ON M5B 3B9	GEN
Generator No: SIC Code: SIC Description: Approval Years: PO Box No: Country: Status: Co Admin: Choice of Contact: Phone No Admin: Contaminated Facility: MHSW Facility:		ON6976378 621494 621494 2016 Canada CO_OFFICIAL No No			
<u>Detail(s)</u>					
Waste Class: Waste Class Name:		312 PATHOLOGICAL WASTES			
33	5 of 9	S/76.0	115.4 / -0.04	Dr Arun Narang 3038 Huronatrio street mississauga ON L5B3B9	GEN
Generator No: SIC Code: SIC Description: Approval Years: PO Box No: Country: Status: Co Admin: Choice of Contact:		ON4317633 621210 OFFICES OF DENTISTS 2015 Canada Asima Sayed CO_OFFICIAL			

Map Key	Number of Records	Direction/ Distance (m)	Elev/Diff (m)	Site	DB
Phone No Admin: Contaminated Facility: MHSW Facility:		9058971166 Ext. No No			
<u>Detail(s)</u>					
Waste Class: Waste Class Name:		312 PATHOLOGICAL WASTES			
33	6 of 9	S/76.0	115.4 / -0.04	Dr Arun Narang 3038 Hurontario Street Mississauga ON L5B3B9	GEN
Generator No: SIC Code: SIC Description: Approval Years: PO Box No: Country: Status: Co Admin: Choice of Contact: Phone No Admin: Contaminated Facility: MHSW Facility:		ON4317633 As of Dec 2018 Canada Registered Choice of Contact: Phone No Admin: Contaminated Facility: MHSW Facility:			
<u>Detail(s)</u>					
Waste Class: Waste Class Name:		312 P Pathological wastes			
33	7 of 9	S/76.0	115.4 / -0.04	Dr Arun Narang 3038 Hurontario Street Mississauga ON L5B3B9	GEN
Generator No: SIC Code: SIC Description: Approval Years: PO Box No: Country: Status: Co Admin: Choice of Contact: Phone No Admin: Contaminated Facility: MHSW Facility:		ON4317633 As of Jul 2020 Canada Registered Choice of Contact: Phone No Admin: Contaminated Facility: MHSW Facility:			
<u>Detail(s)</u>					
Waste Class: Waste Class Name:		312 P Pathological wastes			
33	8 of 9	S/76.0	115.4 / -0.04	Dr Arun Narang 3038 Hurontario Street Mississauga ON L5B3B9	GEN
Generator No: SIC Code: SIC Description: Approval Years:		ON4317633 As of Nov 2021			

Map Key	Number of Records	Direction/ Distance (m)	Elev/Diff (m)	Site	DB
PO Box No: Country: Canada Status: Registered Co Admin: Choice of Contact: Phone No Admin: Contaminated Facility: MHSW Facility:					
<u>Detail(s)</u>					
Waste Class: 312 P Waste Class Name: Pathological wastes					
33	9 of 9	S/76.0	115.4 / -0.04	Dr Arun Narang 3038 Hurontario Street Mississauga ON L5B3B9	GEN
Generator No: ON4317633 SIC Code: SIC Description: Approval Years: As of Oct 2022 PO Box No: Country: Canada Status: Registered Co Admin: Choice of Contact: Phone No Admin: Contaminated Facility: MHSW Facility:					
<u>Detail(s)</u>					
Waste Class: 312 P Waste Class Name: PATHOLOGICAL WASTES					
34	1 of 1	W/78.8	118.7 / 3.28	Hurontario and Hillcrest. Mississauga. MISSISSAUGA ON	SPL
Ref No: 1-2GALJ7 Year: Incident Dt: 1/13/2023 10:40:31 AM Dt MOE Arvl on Scn: MOE Reported Dt: 1/13/2023 12:49:31 PM Dt Document Closed: Site No: Facility Name: MOE Response: Desktop Response Site County/District: Site Geo Ref Meth: Site District Office: Halton-Peel District Office Nearest Watercourse: Site Name: Site Address: Hurontario and Hillcrest. Mississauga. Site Region: REGIONAL MUNICIPALITY OF PEEL Site Municipality: MISSISSAUGA Site Lot: Site Conc: Site Geo Ref Accu: Site Map Datum: Northing: Easting: Incident Cause:					
Municipality No: Nature of Damage: Discharger Report: Material Group: Health/Env Conseq: 0 No Impact Agency Involved:					

Map Key	Number of Records	Direction/ Distance (m)	Elev/Diff (m)	Site	DB
Incident Event:		Line Strike			
Environment Impact:		0 No Impact			
Nature of Impact:					
Contaminant Qty:		0 other - see notes			
System Facility Address:					
Client Name:					
Client Type:					
Call Report Locatn Geodata:		{ "integration_ids": ["PR00002439714"], "wkts": ["POINT (-79.6202240000 43.5828591000)", "creation_date": "2023-01-13"] }			
Contaminant Code:					
Contaminant Name:		NATURAL GAS			
Contaminant Limit 1:					
Contam Limit Freq 1:					
Contaminant UN No 1:					
Receiving Medium:		Air			
Receiving Environment:					
Incident Reason:		Human error (Specify)			
Incident Summary:		TSSA FSB: 6 inch gas main dmged - not made safe yet			
Activity Preceding Spill:					
Property 2nd Watershed:		Lake Ontario and Niagara Peninsula			
Property Tertiary Watershed:		02HB-Credit - 16 Mile			
Sector Type:		NATURAL GAS DISTRIBUTION			
SAC Action Class:					
Source Type:		Pipeline/Components			

[35](#) 1 of 4 **W/79.1** **119.0 / 3.54** **646442 Ontario Ltd**
3122 Hurontario Street, 101
Mississauga ON L5B 1N8 **GEN**

Generator No: ON9854064
SIC Code: 531111
SIC Description: Lessors of Residential Buildings and Dwellings (except Social Housing Projects)
Approval Years: 05,06
PO Box No:
Country:
Status:
Co Admin:
Choice of Contact:
Phone No Admin:
Contaminated Facility:
MHSW Facility:

Detail(s)

Waste Class: 252
Waste Class Name: WASTE OILS & LUBRICANTS

[35](#) 2 of 4 **W/79.1** **119.0 / 3.54** **3122 Hurontario Street**
Mississauga ON L5B 1N8 **EHS**

Order No: 20070509032 **Nearest Intersection:**
Status: C **Municipality:**
Report Type: CAN - Custom Report **Client Prov/State:**
Report Date: 5/18/2007 **Search Radius (km):** 0.25
Date Received: 5/9/2007 **X:** -79.620106
Previous Site Name: **Y:** 43.582655
Lot/Building Size:
Additional Info Ordered:

[35](#) 3 of 4 **W/79.1** **119.0 / 3.54** **3122 Hurontario St** **EHS**

Map Key	Number of Records	Direction/ Distance (m)	Elev/Diff (m)	Site	DB
Mississauga ON L5B1N8					
Order No:	20161208036			Nearest Intersection:	
Status:	C			Municipality:	
Report Type:	Standard Report			Client Prov/State:	ON
Report Date:	13-DEC-16			Search Radius (km):	.25
Date Received:	08-DEC-16			X:	-79.620179
Previous Site Name:				Y:	43.582271
Lot/Building Size:					
Additional Info Ordered:					
35	4 of 4	W/79.1	119.0 / 3.54	3122 Hurontario St Mississauga ON L5B	EHS
Order No:	23092700139			Nearest Intersection:	
Status:	C			Municipality:	
Report Type:	Standard Report			Client Prov/State:	ON
Report Date:	02-OCT-23			Search Radius (km):	.25
Date Received:	27-SEP-23			X:	-79.6202067
Previous Site Name:				Y:	43.5824735
Lot/Building Size:					
Additional Info Ordered:					
36	1 of 3	ENE/81.6	111.8 / -3.65	3089 Jaguar Valley Drive Mississauga ON L5A 2J1	EHS
Order No:	22011100141			Nearest Intersection:	
Status:	C			Municipality:	
Report Type:	Standard Report			Client Prov/State:	ON
Report Date:	14-JAN-22			Search Radius (km):	.25
Date Received:	11-JAN-22			X:	-79.6171393
Previous Site Name:				Y:	43.5832745
Lot/Building Size:					
Additional Info Ordered:	City Directory				
36	2 of 3	ENE/81.6	111.8 / -3.65	3089 Jaguar Valley Drive Mississauga ON L5A 2J1	EHS
Order No:	22011100141			Nearest Intersection:	
Status:	C			Municipality:	
Report Type:	Standard Report			Client Prov/State:	ON
Report Date:	14-JAN-22			Search Radius (km):	.25
Date Received:	11-JAN-22			X:	-79.6171393
Previous Site Name:				Y:	43.5832745
Lot/Building Size:					
Additional Info Ordered:	City Directory				
36	3 of 3	ENE/81.6	111.8 / -3.65	3089 Jaguar Valley Drive Mississauga ON L5A 2J1	EHS
Order No:	22011100141			Nearest Intersection:	
Status:	C			Municipality:	
Report Type:	Standard Report			Client Prov/State:	ON
Report Date:	14-JAN-22			Search Radius (km):	.25
Date Received:	11-JAN-22			X:	-79.6171393
Previous Site Name:				Y:	43.5832745
Lot/Building Size:					
Additional Info Ordered:	City Directory				

Map Key	Number of Records	Direction/ Distance (m)	Elev/Diff (m)	Site	DB
37	1 of 1	WNW/87.7	120.3 / 4.78	3161 HURONTARIO ST. lot 15 con 1 MISSISSAUGA ON	WWIS
Well ID:		7337170		Flowing (Y/N):	
Construction Date:				Flow Rate:	
Use 1st:		Monitoring and Test Hole		Data Entry Status:	
Use 2nd:				Data Src:	
Final Well Status:		Observation Wells		Date Received: 06/26/2019	
Water Type:				Selected Flag: TRUE	
Casing Material:				Abandonment Rec:	
Audit No:		B96PFG2J		Contractor: 6607	
Tag:		A264658		Form Version: 9	
Constructn Method:				Owner:	
Elevation (m):				County: PEEL	
Elevatn Reliability:				Lot: 015	
Depth to Bedrock:				Concession: 01	
Well Depth:				Concession Name: DS N	
Overburden/Bedrock:				Easting NAD83:	
Pump Rate:				Northing NAD83:	
Static Water Level:				Zone:	
Clear/Cloudy:				UTM Reliability:	
Municipality:		MISSISSAUGA CITY			
Site Info:		BH 103			
PDF URL (Map):		https://d2khazk8e83rdv.cloudfront.net/moe_mapping/downloads/2Water/Wells_pdfs/733\7337170.pdf			
<u>Additional Detail(s) (Map)</u>					
Well Completed Date:		05/28/2019			
Year Completed:		2019			
Depth (m):		6.1			
Latitude:		43.5836692528461			
Longitude:		-79.6205022173934			
Path:		733\7337170.pdf			
<u>Bore Hole Information</u>					
Bore Hole ID:		1007507064		Elevation:	
DP2BR:				Elevrc:	
Spatial Status:				Zone: 17	
Code OB:				East83: 611371.00	
Code OB Desc:				North83: 4826558.00	
Open Hole:				Org CS: UTM83	
Cluster Kind:				UTMRC: 4	
Date Completed:		05/28/2019		UTMRC Desc: margin of error : 30 m - 100 m	
Remarks:				Location Method: wwr	
Loc Method Desc:		on Water Well Record			
Elevrc Desc:					
Location Source Date:					
Improvement Location Source:					
Improvement Location Method:					
Source Revision Comment:					
Supplier Comment:					
<u>Overburden and Bedrock</u>					
<u>Materials Interval</u>					
Formation ID:		1007507709			
Layer:		3			
Color:		2			

Map Key	Number of Records	Direction/ Distance (m)	Elev/Diff (m)	Site	DB
General Color:		GREY			
Mat1:		17			
Most Common Material:		SHALE			
Mat2:		15			
Mat2 Desc:		LIMESTONE			
Mat3:		26			
Mat3 Desc:		ROCK			
Formation Top Depth:		3.700000047683716			
Formation End Depth:		6.099999904632568			
Formation End Depth UOM:		m			
<u>Overburden and Bedrock Materials Interval</u>					
Formation ID:		1007507708			
Layer:		2			
Color:		2			
General Color:		GREY			
Mat1:		05			
Most Common Material:		CLAY			
Mat2:		06			
Mat2 Desc:		SILT			
Mat3:		66			
Mat3 Desc:		DENSE			
Formation Top Depth:		3.299999952316284			
Formation End Depth:		3.700000047683716			
Formation End Depth UOM:		m			
<u>Overburden and Bedrock Materials Interval</u>					
Formation ID:		1007507707			
Layer:		1			
Color:		6			
General Color:		BROWN			
Mat1:		28			
Most Common Material:		SAND			
Mat2:		11			
Mat2 Desc:		GRAVEL			
Mat3:		79			
Mat3 Desc:		PACKED			
Formation Top Depth:		0.0			
Formation End Depth:		3.299999952316284			
Formation End Depth UOM:		m			
<u>Annular Space/Abandonment Sealing Record</u>					
Plug ID:		1007508272			
Layer:		1			
Plug From:		0.0			
Plug To:		0.30000001192092896			
Plug Depth UOM:		m			
<u>Annular Space/Abandonment Sealing Record</u>					
Plug ID:		1007508273			
Layer:		2			
Plug From:		0.30000001192092896			
Plug To:		4.099999904632568			
Plug Depth UOM:		m			

<i>Map Key</i>	<i>Number of Records</i>	<i>Direction/ Distance (m)</i>	<i>Elev/Diff (m)</i>	<i>Site</i>	<i>DB</i>
<u>Annular Space/Abandonment Sealing Record</u>					
Plug ID:		1007508166			
Layer:		1			
Plug From:					
Plug To:					
Plug Depth UOM:		m			
<u>Method of Construction & Well Use</u>					
Method Construction ID:		1007507443			
Method Construction Code:		6			
Method Construction:		Boring			
Other Method Construction:					
<u>Pipe Information</u>					
Pipe ID:		1007507256			
Casing No:		0			
Comment:					
Alt Name:					
<u>Construction Record - Casing</u>					
Casing ID:		1007507891			
Layer:		1			
Material:		5			
Open Hole or Material:		PLASTIC			
Depth From:		0.0			
Depth To:		4.300000190734863			
Casing Diameter:		5.099999904632568			
Casing Diameter UOM:		cm			
Casing Depth UOM:		m			
<u>Construction Record - Screen</u>					
Screen ID:		1007507975			
Layer:		1			
Slot:		10			
Screen Top Depth:		4.300000190734863			
Screen End Depth:		6.099999904632568			
Screen Material:		5			
Screen Depth UOM:		m			
Screen Diameter UOM:		cm			
Screen Diameter:		6.400000095367432			
<u>Results of Well Yield Testing</u>					
Pumping Test Method Desc:					
Pump Test ID:		1007507257			
Pump Set At:					
Static Level:					
Final Level After Pumping:					
Recommended Pump Depth:					
Pumping Rate:					
Flowing Rate:					
Recommended Pump Rate:					
Levels UOM:		m			

Map Key	Number of Records	Direction/ Distance (m)	Elev/Diff (m)	Site	DB
Rate UOM:		LPM			
Water State After Test Code:					
Water State After Test:					
Pumping Test Method:					
Pumping Duration HR:					
Pumping Duration MIN:					
Flowing:					
Hole Diameter					
Hole ID:		1007508063			
Diameter:		21.0			
Depth From:		0.0			
Depth To:		6.099999904632568			
Hole Depth UOM:		m			
Hole Diameter UOM:		cm			
Links					
Bore Hole ID:		1007507064		Tag No: A264658	
Depth M:		6.1		Contractor: 6607	
Year Completed:		2019		Latitude: 43.5836692528461	
Well Completed Dt:		05/28/2019		Longitude: -79.6205022173934	
Audit No:		B96PFG2J		Y: 43.58366925077628	
Path:		733\7337170.pdf		X: -79.62050206665968	

38	1 of 1	NW/90.1	119.8 / 4.38	3161 HURONTARIO ST. lot 15 con 1 MISSISSAUGA ON	WWIS
Well ID:		7337196		Flowing (Y/N):	
Construction Date:		Test Hole		Flow Rate:	
Use 1st:		Test Hole		Data Entry Status:	
Use 2nd:		Observation Wells		Data Src:	
Final Well Status:		Observation Wells		Date Received: 06/26/2019	
Water Type:				Selected Flag: TRUE	
Casing Material:				Abandonment Rec:	
Audit No:		M9N4IOES		Contractor: 6607	
Tag:		A264747		Form Version: 9	
Constructn Method:				Owner:	
Elevation (m):				County: PEEL	
Elevatn Reliability:				Lot: 015	
Depth to Bedrock:				Concession: 01	
Well Depth:				Concession Name: DS N	
Overburden/Bedrock:				Easting NAD83:	
Pump Rate:				Northing NAD83:	
Static Water Level:				Zone:	
Clear/Cloudy:				UTM Reliability:	
Municipality:		MISSISSAUGA CITY			
Site Info:		BH 102			
PDF URL (Map):		https://d2khazk8e83rdv.cloudfront.net/moe_mapping/downloads/2Water/Wells_pdfs/733\7337196.pdf			

Additional Detail(s) (Map)

Well Completed Date: 05/27/2019
Year Completed: 2019
Depth (m): 6.1
Latitude: 43.5839822148418
Longitude: -79.6203216594193
Path: 733\7337196.pdf

Bore Hole Information

Map Key	Number of Records	Direction/ Distance (m)	Elev/Diff (m)	Site	DB
Bore Hole ID:	1007507142			Elevation:	
DP2BR:				Elevrc:	
Spatial Status:				Zone:	17
Code OB:				East83:	611385.00
Code OB Desc:				North83:	4826593.00
Open Hole:				Org CS:	UTM83
Cluster Kind:				UTMRC:	4
Date Completed:	05/27/2019			UTMRC Desc:	margin of error : 30 m - 100 m
Remarks:				Location Method:	wwr
Loc Method Desc:		on Water Well Record			
Elevrc Desc:					
Location Source Date:					
Improvement Location Source:					
Improvement Location Method:					
Source Revision Comment:					
Supplier Comment:					
<u>Overburden and Bedrock</u>					
<u>Materials Interval</u>					
Formation ID:	1007507776				
Layer:	2				
Color:	2				
General Color:	GREY				
Mat1:	05				
Most Common Material:	CLAY				
Mat2:	28				
Mat2 Desc:	SAND				
Mat3:	66				
Mat3 Desc:	DENSE				
Formation Top Depth:	3.5999999046325684				
Formation End Depth:	4.099999904632568				
Formation End Depth UOM:	m				
<u>Overburden and Bedrock</u>					
<u>Materials Interval</u>					
Formation ID:	1007507775				
Layer:	1				
Color:	6				
General Color:	BROWN				
Mat1:	28				
Most Common Material:	SAND				
Mat2:	11				
Mat2 Desc:	GRAVEL				
Mat3:	79				
Mat3 Desc:	PACKED				
Formation Top Depth:	0.0				
Formation End Depth:	3.5999999046325684				
Formation End Depth UOM:	m				
<u>Overburden and Bedrock</u>					
<u>Materials Interval</u>					
Formation ID:	1007507777				
Layer:	3				
Color:	2				
General Color:	GREY				
Mat1:	17				
Most Common Material:	SHALE				
Mat2:	15				
Mat2 Desc:	LIMESTONE				

<i>Map Key</i>	<i>Number of Records</i>	<i>Direction/ Distance (m)</i>	<i>Elev/Diff (m)</i>	<i>Site</i>	<i>DB</i>
<i>Mat3:</i>		26			
<i>Mat3 Desc:</i>		ROCK			
<i>Formation Top Depth:</i>		4.099999904632568			
<i>Formation End Depth:</i>		6.099999904632568			
<i>Formation End Depth UOM:</i>		m			
<u><i>Annular Space/Abandonment Sealing Record</i></u>					
<i>Plug ID:</i>		1007508322			
<i>Layer:</i>		1			
<i>Plug From:</i>		0.0			
<i>Plug To:</i>		0.30000001192092896			
<i>Plug Depth UOM:</i>		m			
<u><i>Annular Space/Abandonment Sealing Record</i></u>					
<i>Plug ID:</i>		1007508192			
<i>Layer:</i>		1			
<i>Plug From:</i>					
<i>Plug To:</i>					
<i>Plug Depth UOM:</i>		m			
<u><i>Annular Space/Abandonment Sealing Record</i></u>					
<i>Plug ID:</i>		1007508323			
<i>Layer:</i>		2			
<i>Plug From:</i>		0.30000001192092896			
<i>Plug To:</i>		3.799999952316284			
<i>Plug Depth UOM:</i>		m			
<u><i>Annular Space/Abandonment Sealing Record</i></u>					
<i>Plug ID:</i>		1007508324			
<i>Layer:</i>		3			
<i>Plug From:</i>		3.799999952316284			
<i>Plug To:</i>		6.099999904632568			
<i>Plug Depth UOM:</i>		m			
<u><i>Method of Construction & Well Use</i></u>					
<i>Method Construction ID:</i>		1007507475			
<i>Method Construction Code:</i>		6			
<i>Method Construction:</i>		Boring			
<i>Other Method Construction:</i>					
<u><i>Pipe Information</i></u>					
<i>Pipe ID:</i>		1007507308			
<i>Casing No:</i>		0			
<i>Comment:</i>					
<i>Alt Name:</i>					
<u><i>Construction Record - Casing</i></u>					
<i>Casing ID:</i>		1007507917			

Map Key	Number of Records	Direction/ Distance (m)	Elev/Diff (m)	Site	DB
----------------	--------------------------	------------------------------------	--------------------------	-------------	-----------

Layer: 1
Material: 5
Open Hole or Material: PLASTIC
Depth From: 0.0
Depth To: 0.8999999761581421
Casing Diameter: 5.099999904632568
Casing Diameter UOM: cm
Casing Depth UOM: m

Construction Record - Screen

Screen ID: 1007508001
Layer: 1
Slot: 10
Screen Top Depth: 0.8999999761581421
Screen End Depth: 3.700000047683716
Screen Material: 5
Screen Depth UOM: m
Screen Diameter UOM: cm
Screen Diameter: 6.400000095367432

Results of Well Yield Testing

Pumping Test Method Desc:
Pump Test ID: 1007507309
Pump Set At:
Static Level:
Final Level After Pumping:
Recommended Pump Depth:
Pumping Rate:
Flowing Rate:
Recommended Pump Rate:
Levels UOM: m
Rate UOM: LPM
Water State After Test Code:
Water State After Test:
Pumping Test Method:
Pumping Duration HR:
Pumping Duration MIN:
Flowing:

Water Details

Water ID: 1007507627
Layer: 1
Kind Code: 8
Kind: Untested
Water Found Depth: 3.0
Water Found Depth UOM: m

Hole Diameter

Hole ID: 1007508096
Diameter: 21.0
Depth From: 0.0
Depth To: 6.099999904632568
Hole Depth UOM: m
Hole Diameter UOM: cm

Links

Bore Hole ID: 1007507142 **Tag No:** A264747

Map Key	Number of Records	Direction/ Distance (m)	Elev/Diff (m)	Site	DB
Depth M: 6.1 Year Completed: 2019 Well Completed Dt: 05/27/2019 Audit No: M9N4IOES Path: 733\7337196.pdf				Contractor: 6607 Latitude: 43.5839822148418 Longitude: -79.6203216594193 Y: 43.58398221265865 X: -79.6203215089107	
39	1 of 3	E/92.2	110.7 / -4.80	3065 Jaguar Valley Drive Mississauga ON L5A 2H9	EHS
Order No: 20200129090 Status: C Report Type: Standard Express Report Report Date: 29-JAN-20 Date Received: 29-JAN-20 Previous Site Name: Lot/Building Size: Additional Info Ordered:				Nearest Intersection: Municipality: Client Prov/State: ON Search Radius (km): .25 X: -79.6164114 Y: 43.5828027	
39	2 of 3	E/92.2	110.7 / -4.80	3065 Jaguar Valley Drive Mississauga ON L5A 2H9	EHS
Order No: 20200129090 Status: C Report Type: Standard Express Report Report Date: 29-JAN-20 Date Received: 29-JAN-20 Previous Site Name: Lot/Building Size: Additional Info Ordered:				Nearest Intersection: Municipality: Client Prov/State: ON Search Radius (km): .25 X: -79.6164114 Y: 43.5828027	
39	3 of 3	E/92.2	110.7 / -4.80	3065 Jaguar Valley Drive Mississauga ON L5A 2H9	EHS
Order No: 20200129090 Status: C Report Type: Standard Express Report Report Date: 29-JAN-20 Date Received: 29-JAN-20 Previous Site Name: Lot/Building Size: Additional Info Ordered:				Nearest Intersection: Municipality: Client Prov/State: ON Search Radius (km): .25 X: -79.6164114 Y: 43.5828027	
40	1 of 3	ESE/92.2	110.9 / -4.60	3046 Jaguar Valley Drive Mississauga ON L5A 2J3	EHS
Order No: 22032200039 Status: C Report Type: Standard Report Report Date: 25-MAR-22 Date Received: 22-MAR-22 Previous Site Name: Lot/Building Size: Additional Info Ordered: Fire Insur. Maps and/or Site Plans				Nearest Intersection: Municipality: Client Prov/State: ON Search Radius (km): .25 X: -79.6164772 Y: 43.5820473	
40	2 of 3	ESE/92.2	110.9 / -4.60	3046 Jaguar Valley Drive Mississauga ON L5A 2J3	EHS
Order No: 22032200039				Nearest Intersection:	

Map Key	Number of Records	Direction/ Distance (m)	Elev/Diff (m)	Site	DB
Status: C Report Type: Standard Report Report Date: 25-MAR-22 Date Received: 22-MAR-22 Previous Site Name: Lot/Building Size: Additional Info Ordered: Fire Insur. Maps and/or Site Plans					
Municipality: Client Prov/State: ON Search Radius (km): .25 X: -79.6164772 Y: 43.5820473					
40	3 of 3	ESE/92.2	110.9 / -4.60	3046 Jaguar Valley Drive Mississauga ON L5A 2J3	EHS
Order No: 22032200039 Status: C Report Type: Standard Report Report Date: 25-MAR-22 Date Received: 22-MAR-22 Previous Site Name: Lot/Building Size: Additional Info Ordered: Fire Insur. Maps and/or Site Plans					
Nearest Intersection: Municipality: Client Prov/State: ON Search Radius (km): .25 X: -79.6164772 Y: 43.5820473					
41	1 of 1	E/92.7	110.9 / -4.53	3065 Jaguar Valley Dr Mississauga On Drive Mississauga ON	EHS
Order No: 20160808069 Status: C Report Type: Standard Express Report Report Date: 08-AUG-16 Date Received: 08-AUG-16 Previous Site Name: Lot/Building Size: Additional Info Ordered:					
Nearest Intersection: Municipality: Client Prov/State: ON Search Radius (km): .25 X: -79.616311 Y: 43.582448					
42	1 of 3	SE/101.5	112.4 / -3.08	Cooksville Pharmacy 3035 Hurontario Street Mississauga ON L5A 2G9	GEN
Generator No: ON7513467 SIC Code: SIC Description: Approval Years: As of Dec 2018 PO Box No: Country: Canada Status: Registered Co Admin: Choice of Contact: Phone No Admin: Contaminated Facility: MHSW Facility:					
Detail(s)					
Waste Class: 261 A Waste Class Name: Pharmaceuticals					
Waste Class: 312 P Waste Class Name: Pathological wastes					
42	2 of 3	SE/101.5	112.4 / -3.08	Cooksville Pharmacy 3035 Hurontario Street	GEN

Map Key	Number of Records	Direction/ Distance (m)	Elev/Diff (m)	Site	DB
<i>Mississauga ON L5A 2G9</i>					
Generator No: SIC Code: SIC Description: Approval Years: PO Box No: Country: Status: Co Admin: Choice of Contact: Phone No Admin: Contaminated Facility: MHSW Facility:		ON7513467 As of Jul 2020 Canada Registered			
<u>Detail(s)</u>					
Waste Class: Waste Class Name:		261 A Pharmaceuticals			
Waste Class: Waste Class Name:		312 P Pathological wastes			
42	3 of 3	SE/101.5	112.4 / -3.08	Cooksville Pharmacy 3035 Hurontario Street Mississauga ON L5A 2G9	GEN
Generator No: SIC Code: SIC Description: Approval Years: PO Box No: Country: Status: Co Admin: Choice of Contact: Phone No Admin: Contaminated Facility: MHSW Facility:		ON7513467 As of Jan 2021 Canada Registered			
<u>Detail(s)</u>					
Waste Class: Waste Class Name:		312 P Pathological wastes			
Waste Class: Waste Class Name:		261 A Pharmaceuticals			
43	1 of 2	E/104.2	110.4 / -5.07	3041 Jaguar Valley Mississauga ON L5A 2H9	EHS
Order No: Status: Report Type: Report Date: Date Received: Previous Site Name: Lot/Building Size: Additional Info Ordered:		20060802014 C Complete Report 8/8/2006 8/2/2006		Nearest Intersection: Municipality: Client Prov/State: Search Radius (km): X: Y:	
				ON 0.25 0 0	

Map Key	Number of Records	Direction/ Distance (m)	Elev/Diff (m)	Site	DB
43	2 of 2	E/104.2	110.4 / -5.07	3041 Jaguar Valley Dr Mississauga ON L5A2H9	EHS
Order No: 20160506182 Status: C Report Type: Standard Express Report Report Date: 06-MAY-16 Date Received: 06-MAY-16 Previous Site Name: Lot/Building Size: Additional Info Ordered:		Nearest Intersection: Municipality: Client Prov/State: ON Search Radius (km): .25 X: -79.615909 Y: 43.582693			
44	1 of 1	WNW/108.1	121.3 / 5.79	3161 and 3173 Hurontario Street Mississauga ON L5A 2G9	EHS
Order No: 20190517237 Status: C Report Type: Standard Report Report Date: 27-MAY-19 Date Received: 17-MAY-19 Previous Site Name: Lot/Building Size: Additional Info Ordered: Fire Insur. Maps and/or Site Plans; Topographic Maps		Nearest Intersection: Municipality: Client Prov/State: ON Search Radius (km): .25 X: -79.620673 Y: 43.583856			
45	1 of 1	W/109.5	119.8 / 4.31	3154 HURONTARIO MISSISSAUGA ON	WWIS
Well ID: 7320679 Construction Date: Use 1st: Monitoring Use 2nd: Final Well Status: Observation Wells Water Type: Casing Material: Audit No: Z278125 Tag: A241340 Constructn Method: Elevation (m): Elevatn Reliabilty: Depth to Bedrock: Well Depth: Overburden/Bedrock: Pump Rate: Static Water Level: Clear/Cloudy: Municipality: MISSISSAUGA CITY Site Info:		Flowing (Y/N): Flow Rate: Data Entry Status: Data Src: Date Received: 10/03/2018 Selected Flag: TRUE Abandonment Rec: Contractor: 6607 Form Version: 7 Owner: County: PEEL Lot: Concession: Concession Name: Easting NAD83: Northing NAD83: Zone: UTM Reliability:			
PDF URL (Map):					
Additional Detail(s) (Map)					
Well Completed Date: 07/13/2017 Year Completed: 2017 Depth (m): 5.7 Latitude: 43.5830323839579 Longitude: -79.6207025561828 Path:					
Bore Hole Information					

Map Key	Number of Records	Direction/ Distance (m)	Elev/Diff (m)	Site	DB
Bore Hole ID:	1007301236			Elevation:	
DP2BR:				Elevrc:	
Spatial Status:				Zone:	17
Code OB:				East83:	611356.00
Code OB Desc:				North83:	4826487.00
Open Hole:				Org CS:	UTM83
Cluster Kind:				UTMRC:	4
Date Completed:	07/13/2017			UTMRC Desc:	margin of error : 30 m - 100 m
Remarks:				Location Method:	wwr
Loc Method Desc:		on Water Well Record			
Elevrc Desc:					
Location Source Date:					
Improvement Location Source:					
Improvement Location Method:					
Source Revision Comment:					
Supplier Comment:					

**Overburden and Bedrock
Materials Interval**

Formation ID:	1007563755
Layer:	2
Color:	6
General Color:	BROWN
Mat1:	28
Most Common Material:	SAND
Mat2:	06
Mat2 Desc:	SILT
Mat3:	85
Mat3 Desc:	SOFT
Formation Top Depth:	0.6000000238418579
Formation End Depth:	2.799999952316284
Formation End Depth UOM:	m

**Overburden and Bedrock
Materials Interval**

Formation ID:	1007563756
Layer:	3
Color:	2
General Color:	GREY
Mat1:	06
Most Common Material:	SILT
Mat2:	05
Mat2 Desc:	CLAY
Mat3:	66
Mat3 Desc:	DENSE
Formation Top Depth:	2.799999952316284
Formation End Depth:	3.9000000953674316
Formation End Depth UOM:	m

**Overburden and Bedrock
Materials Interval**

Formation ID:	1007563754
Layer:	1
Color:	6
General Color:	BROWN
Mat1:	28
Most Common Material:	SAND
Mat2:	11
Mat2 Desc:	GRAVEL
Mat3:	01

Map Key	Number of Records	Direction/ Distance (m)	Elev/Diff (m)	Site	DB
Mat3 Desc:		FILL			
Formation Top Depth:		0.0			
Formation End Depth:		0.6000000238418579			
Formation End Depth UOM:		m			
<u>Overburden and Bedrock Materials Interval</u>					
Formation ID:		1007563757			
Layer:		4			
Color:		2			
General Color:		GREY			
Mat1:		17			
Most Common Material:		SHALE			
Mat2:		15			
Mat2 Desc:		LIMESTONE			
Mat3:		26			
Mat3 Desc:		ROCK			
Formation Top Depth:		3.9000000953674316			
Formation End Depth:		5.699999809265137			
Formation End Depth UOM:		m			
<u>Annular Space/Abandonment Sealing Record</u>					
Plug ID:		1007563765			
Layer:		2			
Plug From:		0.30000001192092896			
Plug To:		2.4000000953674316			
Plug Depth UOM:		m			
<u>Annular Space/Abandonment Sealing Record</u>					
Plug ID:		1007563764			
Layer:		1			
Plug From:		0.0			
Plug To:		0.30000001192092896			
Plug Depth UOM:		m			
<u>Method of Construction & Well Use</u>					
Method Construction ID:		1007563763			
Method Construction Code:		6			
Method Construction:		Boring			
Other Method Construction:					
<u>Pipe Information</u>					
Pipe ID:		1007563753			
Casing No:		0			
Comment:					
Alt Name:					
<u>Construction Record - Casing</u>					
Casing ID:		1007563760			
Layer:		1			
Material:		5			
Open Hole or Material:		PLASTIC			

Map Key	Number of Records	Direction/ Distance (m)	Elev/Diff (m)	Site	DB
Depth From:		0.0			
Depth To:		2.700000047683716			
Casing Diameter:		5.099999904632568			
Casing Diameter UOM:		cm			
Casing Depth UOM:		m			
<u>Construction Record - Screen</u>					
Screen ID:		1007563761			
Layer:		1			
Slot:		10			
Screen Top Depth:		2.700000047683716			
Screen End Depth:		5.699999809265137			
Screen Material:		5			
Screen Depth UOM:		m			
Screen Diameter UOM:		cm			
Screen Diameter:		6.400000095367432			
<u>Water Details</u>					
Water ID:		1007563759			
Layer:					
Kind Code:					
Kind:					
Water Found Depth:					
Water Found Depth UOM:		m			
<u>Hole Diameter</u>					
Hole ID:		1007563758			
Diameter:		21.0			
Depth From:		0.0			
Depth To:		5.699999809265137			
Hole Depth UOM:		m			
Hole Diameter UOM:		cm			
<u>Links</u>					
Bore Hole ID:		1007301236		Tag No: A241340	
Depth M:		5.7		Contractor: 6607	
Year Completed:		2017		Latitude: 43.5830323839579	
Well Completed Dt:		07/13/2017		Longitude: -79.6207025561828	
Audit No:		Z278125		Y: 43.58303238160447	
Path:		732\7320679.pdf		X: -79.62070240623184	

46	1 of 3	N/110.2	118.7 / 3.25	3141 Jaguar Valley Drive Mississauga ON L5A 2H9	EHS
Order No:		22040500248		Nearest Intersection:	
Status:		C		Municipality:	
Report Type:		Standard Report		Client Prov/State: ON	
Report Date:		08-APR-22		Search Radius (km): .25	
Date Received:		05-APR-22		X: -79.6188899	
Previous Site Name:				Y: 43.5847	
Lot/Building Size:					
Additional Info Ordered:		Fire Insur. Maps and/or Site Plans			

46	2 of 3	N/110.2	118.7 / 3.25	3141 Jaguar Valley Drive Mississauga ON L5A 2H9	EHS
--------------------	--------	---------	--------------	--	-----

Map Key	Number of Records	Direction/ Distance (m)	Elev/Diff (m)	Site	DB
Order No: 22040500248 Status: C Report Type: Standard Report Report Date: 08-APR-22 Date Received: 05-APR-22 Previous Site Name: Lot/Building Size: Additional Info Ordered: Fire Insur. Maps and/or Site Plans					
46	3 of 3	N/110.2	118.7 / 3.25	3141 Jaguar Valley Drive Mississauga ON L5A 2H9	EHS
Order No: 22040500248 Status: C Report Type: Standard Report Report Date: 08-APR-22 Date Received: 05-APR-22 Previous Site Name: Lot/Building Size: Additional Info Ordered: Fire Insur. Maps and/or Site Plans					
47	1 of 2	S/114.5	115.7 / 0.20	MR. SWEETS LTD. 25 AGNES ST MISSISSAUGA ON L5B 3X7	SCT
Established: 0000 Plant Size (ft²): 0 Employment: 0 --Details-- Description: CANDY AND OTHER CONFECTIONERY PRODUCTS SIC/NAICS Code: 2064					
47	2 of 2	S/114.5	115.7 / 0.20	25 Agnes St. Unit 1 Mississauga ON L5B 3X7	EHS
Order No: 20050921014 Status: C Report Type: Complete Report Report Date: 9/29/2005 Date Received: 9/21/2005 Previous Site Name: Lot/Building Size: Additional Info Ordered:					
48	1 of 3	E/118.8	109.9 / -5.53	3041 Jaguar Valley Drive Mississauga ON L5A 2H9	EHS
Order No: 22050900919 Status: C Report Type: Standard Express Report Report Date: 09-MAY-22 Date Received: 09-MAY-22 Previous Site Name: Lot/Building Size: Additional Info Ordered:					

Map Key	Number of Records	Direction/ Distance (m)	Elev/Diff (m)	Site	DB
48	2 of 3	E/118.8	109.9 / -5.53	3041 Jaguar Valley Drive Mississauga ON L5A 2H9	EHS
Order No: 22050900919 Status: C Report Type: Standard Express Report Report Date: 09-MAY-22 Date Received: 09-MAY-22 Previous Site Name: Lot/Building Size: Additional Info Ordered:		Nearest Intersection: Municipality: Client Prov/State: ON Search Radius (km): .25 X: -79.6160384 Y: 43.58275			
48	3 of 3	E/118.8	109.9 / -5.53	3041 Jaguar Valley Drive Mississauga ON L5A 2H9	EHS
Order No: 22050900919 Status: C Report Type: Standard Express Report Report Date: 09-MAY-22 Date Received: 09-MAY-22 Previous Site Name: Lot/Building Size: Additional Info Ordered:		Nearest Intersection: Municipality: Client Prov/State: ON Search Radius (km): .25 X: -79.6160384 Y: 43.58275			
49	1 of 1	WNW/119.4	121.7 / 6.18	3173 HURONTARIO ST. lot 15 con 1 MISSISSAUGA ON	WWIS
Well ID: 7338241 Construction Date: Use 1st: Monitoring and Test Hole Use 2nd: Final Well Status: Monitoring and Test Hole Water Type: Casing Material: Audit No: AFJM5CCY Tag: A241365 Constructn Method: Elevation (m): Elevatn Reliabilty: Depth to Bedrock: Well Depth: Overburden/Bedrock: Pump Rate: Static Water Level: Clear/Cloudy: Municipality: MISSISSAUGA CITY Site Info: BH 101		Flowing (Y/N): Flow Rate: Data Entry Status: Data Src: Date Received: 07/23/2019 Selected Flag: TRUE Abandonment Rec: Contractor: 6607 Form Version: 9 Owner: County: PEEL Lot: 015 Concession: 01 Concession Name: DS N Easting NAD83: Northing NAD83: Zone: UTM Reliability:			
PDF URL (Map):		https://d2khazk8e83rdv.cloudfront.net/moe_mapping/downloads/2Water/Wells_pdfs/733\7338241.pdf			
<u>Additional Detail(s) (Map)</u>					
Well Completed Date: 07/10/2019 Year Completed: 2019 Depth (m): 6 Latitude: 43.5839604406278 Longitude: -79.6207556823727 Path: 733\7338241.pdf					
<u>Bore Hole Information</u>					

Map Key	Number of Records	Direction/ Distance (m)	Elev/Diff (m)	Site	DB
Bore Hole ID:	1007554211			Elevation:	
DP2BR:				Elevrc:	
Spatial Status:				Zone:	17
Code OB:				East83:	611350.00
Code OB Desc:				North83:	4826590.00
Open Hole:				Org CS:	UTM83
Cluster Kind:				UTMRC:	4
Date Completed:	07/10/2019			UTMRC Desc:	margin of error : 30 m - 100 m
Remarks:				Location Method:	wwr
Loc Method Desc:		on Water Well Record			
Elevrc Desc:					
Location Source Date:					
Improvement Location Source:					
Improvement Location Method:					
Source Revision Comment:					
Supplier Comment:					
<u>Overburden and Bedrock</u>					
<u>Materials Interval</u>					
Formation ID:	1007554616				
Layer:	2				
Color:	6				
General Color:	BROWN				
Mat1:	05				
Most Common Material:	CLAY				
Mat2:	06				
Mat2 Desc:	SILT				
Mat3:	73				
Mat3 Desc:	HARD				
Formation Top Depth:	3.0				
Formation End Depth:	4.800000190734863				
Formation End Depth UOM:	m				
<u>Overburden and Bedrock</u>					
<u>Materials Interval</u>					
Formation ID:	1007554617				
Layer:	3				
Color:	2				
General Color:	GREY				
Mat1:	17				
Most Common Material:	SHALE				
Mat2:					
Mat2 Desc:					
Mat3:	26				
Mat3 Desc:	ROCK				
Formation Top Depth:	4.800000190734863				
Formation End Depth:	6.0				
Formation End Depth UOM:	m				
<u>Overburden and Bedrock</u>					
<u>Materials Interval</u>					
Formation ID:	1007554615				
Layer:	1				
Color:	6				
General Color:	BROWN				
Mat1:	28				
Most Common Material:	SAND				
Mat2:	11				
Mat2 Desc:	GRAVEL				

Map Key	Number of Records	Direction/ Distance (m)	Elev/Diff (m)	Site	DB
Mat3:		01			
Mat3 Desc:		FILL			
Formation Top Depth:		0.0			
Formation End Depth:		3.0			
Formation End Depth UOM:		m			
<u>Annular Space/Abandonment Sealing Record</u>					
Plug ID:		1007554951			
Layer:		2			
Plug From:		0.30000001192092896			
Plug To:		2.700000047683716			
Plug Depth UOM:		m			
<u>Annular Space/Abandonment Sealing Record</u>					
Plug ID:		1007554876			
Layer:		1			
Plug From:					
Plug To:					
Plug Depth UOM:		m			
<u>Annular Space/Abandonment Sealing Record</u>					
Plug ID:		1007554950			
Layer:		1			
Plug From:		0.0			
Plug To:		0.30000001192092896			
Plug Depth UOM:		m			
<u>Method of Construction & Well Use</u>					
Method Construction ID:		1007554471			
Method Construction Code:		6			
Method Construction:		Boring			
Other Method Construction:					
<u>Method of Construction & Well Use</u>					
Method Construction ID:		1007554472			
Method Construction Code:		7			
Method Construction:		Diamond			
Other Method Construction:					
<u>Pipe Information</u>					
Pipe ID:		1007554370			
Casing No:		0			
Comment:					
Alt Name:					
<u>Construction Record - Casing</u>					
Casing ID:		1007554710			
Layer:		1			

Map Key	Number of Records	Direction/ Distance (m)	Elev/Diff (m)	Site	DB
Material:		5			
Open Hole or Material:		PLASTIC			
Depth From:		0.0			
Depth To:		3.0			
Casing Diameter:		5.099999904632568			
Casing Diameter UOM:		cm			
Casing Depth UOM:		m			
<u>Construction Record - Screen</u>					
Screen ID:		1007554757			
Layer:		1			
Slot:		10			
Screen Top Depth:		3.0			
Screen End Depth:		6.0			
Screen Material:		5			
Screen Depth UOM:		m			
Screen Diameter UOM:		cm			
Screen Diameter:		6.400000095367432			
<u>Results of Well Yield Testing</u>					
Pumping Test Method Desc:					
Pump Test ID:		1007554371			
Pump Set At:					
Static Level:					
Final Level After Pumping:					
Recommended Pump Depth:					
Pumping Rate:					
Flowing Rate:					
Recommended Pump Rate:					
Levels UOM:		m			
Rate UOM:		LPM			
Water State After Test Code:					
Water State After Test:					
Pumping Test Method:					
Pumping Duration HR:					
Pumping Duration MIN:					
Flowing:					
<u>Water Details</u>					
Water ID:		1007554563			
Layer:		1			
Kind Code:		8			
Kind:		Untested			
Water Found Depth:		2.0999999046325684			
Water Found Depth UOM:		m			
<u>Hole Diameter</u>					
Hole ID:		1007554812			
Diameter:		17.0			
Depth From:		0.0			
Depth To:		4.800000190734863			
Hole Depth UOM:		m			
Hole Diameter UOM:		cm			
<u>Hole Diameter</u>					
Hole ID:		1007554813			
Diameter:		9.600000381469727			

Map Key	Number of Records	Direction/ Distance (m)	Elev/Diff (m)	Site	DB
Depth From:		4.800000	190734863		
Depth To:		6.0			
Hole Depth UOM:		m			
Hole Diameter UOM:		cm			

Links

Bore Hole ID:	1007554211	Tag No:	A241365
Depth M:	6	Contractor:	6607
Year Completed:	2019	Latitude:	43.5839604406278
Well Completed Dt:	07/10/2019	Longitude:	-79.6207556823727
Audit No:	AFJM5CCY	Y:	43.58396043869697
Path:	733\7338241.pdf	X:	-79.62075553249892

50	1 of 1	WNW/121.8	121.7 / 6.21	HURONTARIO ST (SOUTH OF JOHN ST) Mississauga ON	WWIS
Well ID:	7275986	Flowing (Y/N):			
Construction Date:		Flow Rate:			
Use 1st:	Monitoring	Data Entry Status:			
Use 2nd:		Data Src:			
Final Well Status:	Observation Wells	Date Received:	11/29/2016		
Water Type:		Selected Flag:	TRUE		
Casing Material:		Abandonment Rec:			
Audit No:	Z240214	Contractor:	6607		
Tag:	A209781	Form Version:	7		
Constructn Method:		Owner:			
Elevation (m):		County:	PEEL		
Elevatn Reliabilty:		Lot:			
Depth to Bedrock:		Concession:			
Well Depth:		Concession Name:			
Overburden/Bedrock:		Easting NAD83:			
Pump Rate:		Northing NAD83:			
Static Water Level:		Zone:			
Clear/Cloudy:		UTM Reliability:			
Municipality:	MISSISSAUGA CITY				
Site Info:					

PDF URL (Map):

Additional Detail(s) (Map)

Well Completed Date:	10/18/2016
Year Completed:	2016
Depth (m):	5.3
Latitude:	43.5835667627061
Longitude:	-79.6209628536146
Path:	

Bore Hole Information

Bore Hole ID:	1006298912	Elevation:	
DP2BR:		Elevrc:	
Spatial Status:		Zone:	17
Code OB:		East83:	611334.00
Code OB Desc:		North83:	4826546.00
Open Hole:		Org CS:	UTM83
Cluster Kind:		UTMRC:	4
Date Completed:	10/18/2016	UTMRC Desc:	margin of error : 30 m - 100 m
Remarks:		Location Method:	wwr
Loc Method Desc:	on Water Well Record		
Elevrc Desc:			

Map Key	Number of Records	Direction/ Distance (m)	Elev/Diff (m)	Site	DB
Location Source Date:					
Improvement Location Source:					
Improvement Location Method:					
Source Revision Comment:					
Supplier Comment:					
<u>Overburden and Bedrock</u>					
<u>Materials Interval</u>					
Formation ID:		1006458305			
Layer:		2			
Color:		6			
General Color:		BROWN			
Mat1:		06			
Most Common Material:		SILT			
Mat2:		05			
Mat2 Desc:		CLAY			
Mat3:		85			
Mat3 Desc:		SOFT			
Formation Top Depth:		0.8999999761581421			
Formation End Depth:		3.700000047683716			
Formation End Depth UOM:		m			
<u>Overburden and Bedrock</u>					
<u>Materials Interval</u>					
Formation ID:		1006458304			
Layer:		1			
Color:		6			
General Color:		BROWN			
Mat1:		28			
Most Common Material:		SAND			
Mat2:		01			
Mat2 Desc:		FILL			
Mat3:		79			
Mat3 Desc:		PACKED			
Formation Top Depth:		0.0			
Formation End Depth:		0.8999999761581421			
Formation End Depth UOM:		m			
<u>Overburden and Bedrock</u>					
<u>Materials Interval</u>					
Formation ID:		1006458306			
Layer:		3			
Color:		2			
General Color:		GREY			
Mat1:		17			
Most Common Material:		SHALE			
Mat2:		15			
Mat2 Desc:		LIMESTONE			
Mat3:		74			
Mat3 Desc:		LAYERED			
Formation Top Depth:		3.700000047683716			
Formation End Depth:		5.300000190734863			
Formation End Depth UOM:		m			
<u>Annular Space/Abandonment</u>					
<u>Sealing Record</u>					
Plug ID:		1006458313			
Layer:		1			

<i>Map Key</i>	<i>Number of Records</i>	<i>Direction/ Distance (m)</i>	<i>Elev/Diff (m)</i>	<i>Site</i>	<i>DB</i>
<i>Plug From:</i>		0.0			
<i>Plug To:</i>		0.30000001192092896			
<i>Plug Depth UOM:</i>		m			
<u>Annular Space/Abandonment Sealing Record</u>					
<i>Plug ID:</i>		1006458314			
<i>Layer:</i>		2			
<i>Plug From:</i>		0.30000001192092896			
<i>Plug To:</i>		3.0999999046325684			
<i>Plug Depth UOM:</i>		m			
<u>Method of Construction & Well Use</u>					
<i>Method Construction ID:</i>		1006458312			
<i>Method Construction Code:</i>		6			
<i>Method Construction:</i>		Boring			
<i>Other Method Construction:</i>					
<u>Pipe Information</u>					
<i>Pipe ID:</i>		1006458303			
<i>Casing No:</i>		0			
<i>Comment:</i>					
<i>Alt Name:</i>					
<u>Construction Record - Casing</u>					
<i>Casing ID:</i>		1006458309			
<i>Layer:</i>		1			
<i>Material:</i>		5			
<i>Open Hole or Material:</i>		PLASTIC			
<i>Depth From:</i>		0.10000000149011612			
<i>Depth To:</i>		3.799999952316284			
<i>Casing Diameter:</i>		5.099999904632568			
<i>Casing Diameter UOM:</i>		cm			
<i>Casing Depth UOM:</i>		m			
<u>Construction Record - Screen</u>					
<i>Screen ID:</i>		1006458310			
<i>Layer:</i>		1			
<i>Slot:</i>		10			
<i>Screen Top Depth:</i>		3.799999952316284			
<i>Screen End Depth:</i>		5.300000190734863			
<i>Screen Material:</i>		5			
<i>Screen Depth UOM:</i>		m			
<i>Screen Diameter UOM:</i>		cm			
<i>Screen Diameter:</i>		6.400000095367432			
<u>Water Details</u>					
<i>Water ID:</i>		1006458308			
<i>Layer:</i>		1			
<i>Kind Code:</i>		8			
<i>Kind:</i>		Untested			
<i>Water Found Depth:</i>		3.299999952316284			
<i>Water Found Depth UOM:</i>		m			

Map Key	Number of Records	Direction/ Distance (m)	Elev/Diff (m)	Site	DB
<u>Hole Diameter</u>					
Hole ID:		1006458307			
Diameter:		21.0			
Depth From:		0.0			
Depth To:		5.300000190734863			
Hole Depth UOM:		m			
Hole Diameter UOM:		cm			
<u>Links</u>					
Bore Hole ID:	1006298912			Tag No:	A209781
Depth M:	5.3			Contractor:	6607
Year Completed:	2016			Latitude:	43.5835667627061
Well Completed Dt:	10/18/2016			Longitude:	-79.6209628536146
Audit No:	Z240214			Y:	43.58356676047602
Path:				X:	-79.62096270373519

51	1 of 1	NE/122.8	112.6 / -2.89	ON	BORE
Borehole ID:	637702			Inclin FLG:	No
OGF ID:	215538099			SP Status:	Initial Entry
Status:				Surv Elev:	No
Type:	Borehole			Piezometer:	No
Use:	Geotechnical/Geological Investigation			Primary Name:	
Completion Date:	MAY-1969			Municipality:	
Static Water Level:	0.6			Lot:	
Primary Water Use:	Not Used			Township:	
Sec. Water Use:				Latitude DD:	43.584037
Total Depth m:	6.2			Longitude DD:	-79.617477
Depth Ref:	Ground Surface			UTM Zone:	17
Depth Elev:				Easting:	611615
Drill Method:	Boring			Northing:	4826603
Orig Ground Elev m:	115			Location Accuracy:	
Elev Reliabil Note:				Accuracy:	Not Applicable
DEM Ground Elev m:	116				
Concession:					
Location D:					
Survey D:					
Comments:					

Borehole Geology Stratum

Geology Stratum ID:	218481496			Mat Consistency:	Stiff
Top Depth:	4.3			Material Moisture:	
Bottom Depth:	5.5			Material Texture:	
Material Color:	Grey			Non Geo Mat Type:	
Material 1:	Clay			Geologic Formation:	
Material 2:	Silt			Geologic Group:	
Material 3:				Geologic Period:	
Material 4:				Depositional Gen:	lacustrine
Gsc Material Description:					
Stratum Description:	CLAY,SILT. GREY,LACUSTRINE,STIFF, AGE GLACIAL, WATER STABLE AT 377.9 FEET.				
Geology Stratum ID:	218481495			Mat Consistency:	Dense
Top Depth:	0			Material Moisture:	
Bottom Depth:	4.3			Material Texture:	
Material Color:	Brown			Non Geo Mat Type:	
Material 1:	Sand			Geologic Formation:	
Material 2:	Gravel			Geologic Group:	
Material 3:				Geologic Period:	

Map Key	Number of Records	Direction/ Distance (m)	Elev/Diff (m)	Site	DB
---------	-------------------	----------------------------	------------------	------	----

Material 4:
Gsc Material Description:
Stratum Description: SAND, GRAVEL. BROWN, FLUVIO-GLACIAL, DENSE, AGE GLACIAL.

Geology Stratum ID: 218481497
Top Depth: 5.5
Bottom Depth: 6.2
Material Color: Grey
Material 1: Shale
Material 2:
Material 3:
Material 4:

Gsc Material Description:
Stratum Description: SHALE. GREY, MARINE, AGE ORDOVICIAN. 00000040001400200018020000005E **Note: Many records provided by the department have a truncated [Stratum Description] field.

Source

Source Type: Data Survey
Source Orig: Geological Survey of Canada
Source Date: 1956-1972
Confidence: M
Observatio:
Source Name: Urban Geology Automated Information System (UGAIS)
Source Details: File: TOR1B.txt RecordID: 056650 NTS_Sheet: 30M12A
Confiden 1: Reliable information but incomplete.

Source Appl: Spatial/Tabular
Source Iden: 1
Scale or Res: Varies
Horizontal: NAD27
Verticalda: Mean Average Sea Level

Source List

Source Identifier: 1
Source Type: Data Survey
Source Date: 1956-1972
Scale or Resolution: Varies
Source Name: Urban Geology Automated Information System (UGAIS)
Source Originators: Geological Survey of Canada

Horizontal Datum: NAD27
Vertical Datum: Mean Average Sea Level
Projection Name: Universal Transverse Mercator

52 1 of 1 **W/125.2** **119.8 / 4.32** **ON** **WWIS**

Well ID: 7379033
Construction Date:
Use 1st:
Use 2nd:
Final Well Status:
Water Type:
Casing Material:
Audit No: Z354064
Tag: A309615
Constructn Method:
Elevation (m):
Elevatn Reliabilty:
Depth to Bedrock:
Well Depth:
Overburden/Bedrock:
Pump Rate:
Static Water Level:
Clear/Cloudy:
Municipality: MISSISSAUGA CITY
Site Info:

Flowing (Y/N):
Flow Rate:
Data Entry Status: Yes
Data Src:
Date Received: 01/29/2021
Selected Flag: TRUE
Abandonment Rec:
Contractor: 7644
Form Version: 7
Owner:
County: PEEL
Lot:
Concession:
Concession Name:
Easting NAD83:
Northing NAD83:
Zone:
UTM Reliability:

Bore Hole Information

Map Key	Number of Records	Direction/ Distance (m)	Elev/Diff (m)	Site	DB
Bore Hole ID: DP2BR: Spatial Status: Code OB: Code OB Desc: Open Hole: Cluster Kind: Date Completed: Remarks: Loc Method Desc: Elevrc Desc: Location Source Date: Improvement Location Source: Improvement Location Method: Source Revision Comment: Supplier Comment:	1008615114			Elevation: Elevrc: Zone: 17 East83: 611356.00 North83: 4826451.00 Org CS: UTM83 UTMRC: 4 UTMRC Desc: margin of error : 30 m - 100 m Location Method: wwr	
		on Water Well Record			

Links

Bore Hole ID: Depth M: Year Completed: Well Completed Dt: Audit No: Path:	1008615114 2020 12/04/2020 Z354064 737\7379033.pdf	Tag No: Contractor: Latitude: Longitude: Y: X:	A309615 7644 43.5827083279494 -79.6207099558704 43.582708325834254 -79.62070980568109
--	--	---	--

[53](#) 1 of 3 E/127.6 109.0 / -6.43 3041 Jaguar Valley Drive Mississauga ON L5A 2H9 EHS

Order No: Status: Report Type: Report Date: Date Received: Previous Site Name: Lot/Building Size: Additional Info Ordered:	20200123056 C Standard Express Report 23-JAN-20 23-JAN-20	Nearest Intersection: Municipality: Client Prov/State: Search Radius (km): X: Y:	ON .25 -79.6159085 43.5826931
---	---	---	--

[53](#) 2 of 3 E/127.6 109.0 / -6.43 3041 Jaguar Valley Drive Mississauga ON L5A 2H9 EHS

Order No: Status: Report Type: Report Date: Date Received: Previous Site Name: Lot/Building Size: Additional Info Ordered:	20200123056 C Standard Express Report 23-JAN-20 23-JAN-20	Nearest Intersection: Municipality: Client Prov/State: Search Radius (km): X: Y:	ON .25 -79.6159085 43.5826931
---	---	---	--

[53](#) 3 of 3 E/127.6 109.0 / -6.43 3041 Jaguar Valley Drive Mississauga ON L5A 2H9 EHS

Order No: Status: Report Type: Report Date: Date Received: Previous Site Name: Lot/Building Size: Additional Info Ordered:	20200123056 C Standard Express Report 23-JAN-20 23-JAN-20	Nearest Intersection: Municipality: Client Prov/State: Search Radius (km): X: Y:	ON .25 -79.6159085 43.5826931
---	---	---	--

Map Key	Number of Records	Direction/ Distance (m)	Elev/Diff (m)	Site	DB
54	1 of 37	SE/135.3	111.8 / -3.63	MISSISSAUGA X-RAY 3025 HURONTARIO STREET, #402 MISSISSAUGA ON L5A 2H1	GEN
Generator No: ON2074000 SIC Code: 8682 SIC Description: RADIOLOGICAL LAB. Approval Years: 95,96,97,98 PO Box No: Country: Status: Co Admin: Choice of Contact: Phone No Admin: Contaminated Facility: MHSW Facility:					
<u>Detail(s)</u>					
Waste Class: 264					
Waste Class Name: PHOTOPROCESSING WASTES					
54	2 of 37	SE/135.3	111.8 / -3.63	MISSISSAUGA X-RAY 3025 HURONTARIO STREET, UNIT 402 MISSISSAUGA ON L5A 2H1	GEN
Generator No: ON2074000 SIC Code: 8682 SIC Description: RADIOLOGICAL LAB. Approval Years: 99,00,01 PO Box No: Country: Status: Co Admin: Choice of Contact: Phone No Admin: Contaminated Facility: MHSW Facility:					
<u>Detail(s)</u>					
Waste Class: 264					
Waste Class Name: PHOTOPROCESSING WASTES					
54	3 of 37	SE/135.3	111.8 / -3.63	CMLHealthCare 3025 Hurontario Ave Mississauga ON L5A 2H1	GEN
Generator No: ON5513274 SIC Code: 621510 SIC Description: Medical and Diagnostic Laboratories Approval Years: 2009 PO Box No: Country: Status: Co Admin: Choice of Contact: Phone No Admin: Contaminated Facility: MHSW Facility:					

Map Key	Number of Records	Direction/ Distance (m)	Elev/Diff (m)	Site	DB
<u>Detail(s)</u>					
		Waste Class: Waste Class Name:	312 PATHOLOGICAL WASTES		
54	4 of 37	SE/135.3	111.8 / -3.63	Algonquin Careers Academy 3025 Hurontario St Suite 600 Mississauga ON L5A 2H1	GEN
		Generator No: SIC Code: SIC Description: Approval Years: PO Box No: Country: Status: Co Admin: Choice of Contact: Phone No Admin: Contaminated Facility: MHSW Facility:	ON6661544 611690 All Other Schools and Instruction 2010		
<u>Detail(s)</u>					
		Waste Class: Waste Class Name:	312 PATHOLOGICAL WASTES		
54	5 of 37	SE/135.3	111.8 / -3.63	CMLHealthCare 3025 Hurontario Ave Mississauga ON L5A 2H1	GEN
		Generator No: SIC Code: SIC Description: Approval Years: PO Box No: Country: Status: Co Admin: Choice of Contact: Phone No Admin: Contaminated Facility: MHSW Facility:	ON5513274 621510 Medical and Diagnostic Laboratories 2010		
<u>Detail(s)</u>					
		Waste Class: Waste Class Name:	312 PATHOLOGICAL WASTES		
54	6 of 37	SE/135.3	111.8 / -3.63	Algonquin Careers Academy 3025 Hurontario St Suite 600 Mississauga ON L5A 2H1	GEN
		Generator No: SIC Code: SIC Description: Approval Years: PO Box No: Country: Status:	ON6661544 611690 All Other Schools and Instruction 2011		

Map Key	Number of Records	Direction/ Distance (m)	Elev/Diff (m)	Site	DB
<p>Co Admin: Choice of Contact: Phone No Admin: Contaminated Facility: MHSW Facility:</p> <p><u>Detail(s)</u></p> <p>Waste Class: 312 Waste Class Name: PATHOLOGICAL WASTES</p>					
54	7 of 37	SE/135.3	111.8 / -3.63	CMLHealthCare 3025 Hurontario Ave Mississauga ON L5A 2H1	GEN
<p>Generator No: ON5513274 SIC Code: 621510 SIC Description: Medical and Diagnostic Laboratories Approval Years: 2011 PO Box No: Country: Status: Co Admin: Choice of Contact: Phone No Admin: Contaminated Facility: MHSW Facility:</p> <p><u>Detail(s)</u></p> <p>Waste Class: 312 Waste Class Name: PATHOLOGICAL WASTES</p>					
54	8 of 37	SE/135.3	111.8 / -3.63	Algonquin Careers Academy 3025 Hurontario St Suite 600 Mississauga ON L5A 2H1	GEN
<p>Generator No: ON6661544 SIC Code: 611690 SIC Description: All Other Schools and Instruction Approval Years: 2012 PO Box No: Country: Status: Co Admin: Choice of Contact: Phone No Admin: Contaminated Facility: MHSW Facility:</p> <p><u>Detail(s)</u></p> <p>Waste Class: 312 Waste Class Name: PATHOLOGICAL WASTES</p>					
54	9 of 37	SE/135.3	111.8 / -3.63	LifeLabs 3025 Hurontario Ave Mississauga ON L5A 2H1	GEN
<p>Generator No: ON5513274 SIC Code: 621510</p>					

Map Key	Number of Records	Direction/ Distance (m)	Elev/Diff (m)	Site	DB
SIC Description: Approval Years: PO Box No: Country: Status: Co Admin: Choice of Contact: Phone No Admin: Contaminated Facility: MHSW Facility:		Medical and Diagnostic Laboratories 2012			
<u>Detail(s)</u>					
Waste Class: Waste Class Name:		312 PATHOLOGICAL WASTES			
54	10 of 37	SE/135.3	111.8 / -3.63	LifeLabs 3025 Hurontario Ave Mississauga ON	GEN
Generator No: SIC Code: SIC Description: Approval Years: PO Box No: Country: Status: Co Admin: Choice of Contact: Phone No Admin: Contaminated Facility: MHSW Facility:		ON5513274 621510 MEDICAL AND DIAGNOSTIC LABORATORIES 2013			
<u>Detail(s)</u>					
Waste Class: Waste Class Name:		312 PATHOLOGICAL WASTES			
54	11 of 37	SE/135.3	111.8 / -3.63	Algonquin Careers Academy 3025 Hurontario St Suite 600 Mississauga ON	GEN
Generator No: SIC Code: SIC Description: Approval Years: PO Box No: Country: Status: Co Admin: Choice of Contact: Phone No Admin: Contaminated Facility: MHSW Facility:		ON6661544 611690 ALL OTHER SCHOOLS AND INSTRUCTION 2013			
<u>Detail(s)</u>					
Waste Class: Waste Class Name:		312 PATHOLOGICAL WASTES			

Map Key	Number of Records	Direction/ Distance (m)	Elev/Diff (m)	Site	DB
54	12 of 37	SE/135.3	111.8 / -3.63	Dr.S.Raveendran dentistry professional corporatio 3025 Hurontario Street #102 Mississauga ON L5A2H1	GEN
Generator No:		ON6445951			
SIC Code:		621390			
SIC Description:		OFFICES OF ALL OTHER HEALTH PRACTITIONERS			
Approval Years:		2016			
PO Box No:					
Country:		Canada			
Status:					
Co Admin:					
Choice of Contact:		CO_OFFICIAL			
Phone No Admin:					
Contaminated Facility:		No			
MHSW Facility:		No			
<u>Detail(s)</u>					
Waste Class:		312			
Waste Class Name:		PATHOLOGICAL WASTES			
Waste Class:		264			
Waste Class Name:		PHOTOPROCESSING WASTES			
54	13 of 37	SE/135.3	111.8 / -3.63	LifeLabs 3025 Hurontario Ave Mississauga ON L5A2H1	GEN
Generator No:		ON5513274			
SIC Code:		621510			
SIC Description:		MEDICAL AND DIAGNOSTIC LABORATORIES			
Approval Years:		2016			
PO Box No:					
Country:		Canada			
Status:					
Co Admin:					
Choice of Contact:		CO_OFFICIAL			
Phone No Admin:					
Contaminated Facility:		No			
MHSW Facility:		No			
<u>Detail(s)</u>					
Waste Class:		312			
Waste Class Name:		PATHOLOGICAL WASTES			
54	14 of 37	SE/135.3	111.8 / -3.63	Algonquin Careers Academy 3025 Hurontario St Suite 600 Mississauga ON L5A 2H1	GEN
Generator No:		ON6661544			
SIC Code:		611690			
SIC Description:		ALL OTHER SCHOOLS AND INSTRUCTION			
Approval Years:		2015			
PO Box No:					
Country:		Canada			
Status:					
Co Admin:		Avin Dhaliwal			
Choice of Contact:		CO_ADMIN			
Phone No Admin:		905-361-2380 Ext.			
Contaminated Facility:		No			

Map Key	Number of Records	Direction/ Distance (m)	Elev/Diff (m)	Site	DB
MHSW Facility:		No			
<u>Detail(s)</u>					
Waste Class:		312			
Waste Class Name:		PATHOLOGICAL WASTES			
54	15 of 37	SE/135.3	111.8 / -3.63	Trillium Imaging Inc. 3025 Hurontario Street Mississauga ON L5A 2H1	GEN
Generator No:		ON4167302			
SIC Code:		621110			
SIC Description:		OFFICES OF PHYSICIANS			
Approval Years:		2016			
PO Box No:					
Country:		Canada			
Status:					
Co Admin:		sam gray			
Choice of Contact:		CO_ADMIN			
Phone No Admin:		800-263-1857 Ext.			
Contaminated Facility:		No			
MHSW Facility:		No			
<u>Detail(s)</u>					
Waste Class:		312			
Waste Class Name:		PATHOLOGICAL WASTES			
54	16 of 37	SE/135.3	111.8 / -3.63	Algonquin Careers Academy 3025 Hurontario St Suite 600 Mississauga ON L5A 2H1	GEN
Generator No:		ON6661544			
SIC Code:		611690			
SIC Description:		ALL OTHER SCHOOLS AND INSTRUCTION			
Approval Years:		2016			
PO Box No:					
Country:		Canada			
Status:					
Co Admin:					
Choice of Contact:		CO_OFFICIAL			
Phone No Admin:					
Contaminated Facility:		No			
MHSW Facility:		No			
<u>Detail(s)</u>					
Waste Class:		312			
Waste Class Name:		PATHOLOGICAL WASTES			
54	17 of 37	SE/135.3	111.8 / -3.63	Dr.S.Raveendran dentistry professional corporatio 3025 Hurontario Street #102 Mississauga ON L5A2H1	GEN
Generator No:		ON6445951			
SIC Code:		621390			
SIC Description:		OFFICES OF ALL OTHER HEALTH PRACTITIONERS			
Approval Years:		2015			
PO Box No:					

Map Key	Number of Records	Direction/ Distance (m)	Elev/Diff (m)	Site	DB
Country: Status: Co Admin: Choice of Contact: Phone No Admin: Contaminated Facility: MHSW Facility:		Canada			
Waste Class: Waste Class Name:		312 PATHOLOGICAL WASTES			
Waste Class: Waste Class Name:		264 PHOTOPROCESSING WASTES			
54	18 of 37	SE/135.3	111.8 / -3.63	LifeLabs 3025 Hurontario Ave Mississauga ON L5A2H1	GEN
Generator No: SIC Code: SIC Description: Approval Years: PO Box No: Country: Status: Co Admin: Choice of Contact: Phone No Admin: Contaminated Facility: MHSW Facility:		ON5513274 621510 MEDICAL AND DIAGNOSTIC LABORATORIES 2015 Canada			
Waste Class: Waste Class Name:		312 PATHOLOGICAL WASTES			
54	19 of 37	SE/135.3	111.8 / -3.63	Trillium Imaging Inc. 3025 Hurontario Street Mississauga ON L5A 2H1	GEN
Generator No: SIC Code: SIC Description: Approval Years: PO Box No: Country: Status: Co Admin: Choice of Contact: Phone No Admin: Contaminated Facility: MHSW Facility:		ON4167302 621110 OFFICES OF PHYSICIANS 2015 Canada			
Waste Class: Waste Class Name:		312 PATHOLOGICAL WASTES			

Map Key	Number of Records	Direction/ Distance (m)	Elev/Diff (m)	Site	DB
54	20 of 37	SE/135.3	111.8 / -3.63	Algonquin Careers Academy 3025 Hurontario St Suite 600 Mississauga ON L5A 2H1	GEN
Generator No:		ON6661544			
SIC Code:		611690			
SIC Description:		ALL OTHER SCHOOLS AND INSTRUCTION			
Approval Years:		2014			
PO Box No:					
Country:		Canada			
Status:					
Co Admin:		Marita Liwag			
Choice of Contact:		CO_ADMIN			
Phone No Admin:		9053612380 Ext.			
Contaminated Facility:		No			
MHSW Facility:		No			
<u>Detail(s)</u>					
Waste Class:		312			
Waste Class Name:		PATHOLOGICAL WASTES			
54	21 of 37	SE/135.3	111.8 / -3.63	LifeLabs 3025 Hurontario Ave Mississauga ON L5A2H1	GEN
Generator No:		ON5513274			
SIC Code:		621510			
SIC Description:		MEDICAL AND DIAGNOSTIC LABORATORIES			
Approval Years:		2014			
PO Box No:					
Country:		Canada			
Status:					
Co Admin:		Jacquie Maertz			
Choice of Contact:		CO_ADMIN			
Phone No Admin:		905 565 0043 Ext.3280			
Contaminated Facility:		No			
MHSW Facility:		No			
<u>Detail(s)</u>					
Waste Class:		312			
Waste Class Name:		PATHOLOGICAL WASTES			
54	22 of 37	SE/135.3	111.8 / -3.63	Dr.S.Raveendran dentistry professional corporatio 3025 Hurontario Street #102 Mississauga ON L5A2H1	GEN
Generator No:		ON6445951			
SIC Code:					
SIC Description:					
Approval Years:		As of Dec 2018			
PO Box No:					
Country:		Canada			
Status:		Registered			
Co Admin:					
Choice of Contact:					
Phone No Admin:					
Contaminated Facility:					
MHSW Facility:					

Map Key	Number of Records	Direction/ Distance (m)	Elev/Diff (m)	Site	DB
<u>Detail(s)</u>					
Waste Class:		312 P			
Waste Class Name:		Pathological wastes			
54	23 of 37	SE/135.3	111.8 / -3.63	Algonquin Careers Academy 3025 Hurontario Suite 600 Mississauga ON L5A 2H1	GEN
Generator No:		ON6661544			
SIC Code:					
SIC Description:					
Approval Years:		As of Dec 2018			
PO Box No:					
Country:		Canada			
Status:		Registered			
Co Admin:					
Choice of Contact:					
Phone No Admin:					
Contaminated Facility:					
MHSW Facility:					
<u>Detail(s)</u>					
Waste Class:		312 P			
Waste Class Name:		Pathological wastes			
54	24 of 37	SE/135.3	111.8 / -3.63	LifeLabs 3025 Hurontario Ave Mississauga ON L5A2H1	GEN
Generator No:		ON5513274			
SIC Code:					
SIC Description:					
Approval Years:		As of Dec 2018			
PO Box No:					
Country:		Canada			
Status:		Registered			
Co Admin:					
Choice of Contact:					
Phone No Admin:					
Contaminated Facility:					
MHSW Facility:					
<u>Detail(s)</u>					
Waste Class:		312 P			
Waste Class Name:		Pathological wastes			
54	25 of 37	SE/135.3	111.8 / -3.63	Dr.S.Raveendran dentistry professional corporatio 3025 Hurontario Street #102 Mississauga ON L5A2H1	GEN
Generator No:		ON6445951			
SIC Code:					
SIC Description:					
Approval Years:		As of Jul 2020			
PO Box No:					
Country:		Canada			
Status:		Registered			
Co Admin:					

Map Key	Number of Records	Direction/ Distance (m)	Elev/Diff (m)	Site	DB
Choice of Contact: Phone No Admin: Contaminated Facility: MHSW Facility:					
<u>Detail(s)</u>					
Waste Class:		312 P			
Waste Class Name:		Pathological wastes			
54	26 of 37	SE/135.3	111.8 / -3.63	Algonquin Careers Academy 3025 Hurontario Suite 600 Mississauga ON L5A 2H1	GEN
Generator No:		ON6661544			
SIC Code:					
SIC Description:					
Approval Years:		As of Jul 2020			
PO Box No:					
Country:		Canada			
Status:		Registered			
Co Admin:					
Choice of Contact:					
Phone No Admin:					
Contaminated Facility:					
MHSW Facility:					
<u>Detail(s)</u>					
Waste Class:		312 P			
Waste Class Name:		Pathological wastes			
54	27 of 37	SE/135.3	111.8 / -3.63	LifeLabs 3025 Hurontario Ave Mississauga ON L5A2H1	GEN
Generator No:		ON5513274			
SIC Code:					
SIC Description:					
Approval Years:		As of Jul 2020			
PO Box No:					
Country:		Canada			
Status:		Registered			
Co Admin:					
Choice of Contact:					
Phone No Admin:					
Contaminated Facility:					
MHSW Facility:					
<u>Detail(s)</u>					
Waste Class:		312 P			
Waste Class Name:		Pathological wastes			
54	28 of 37	SE/135.3	111.8 / -3.63	C.Kaur Dentistry Prof Corp. 3025 Hurontario St, Suite 501 Mississauga ON L5A 2H1	GEN
Generator No:		ON7388295			
SIC Code:					
SIC Description:					

Map Key	Number of Records	Direction/ Distance (m)	Elev/Diff (m)	Site	DB
Approval Years: PO Box No: Country: Status: Co Admin: Choice of Contact: Phone No Admin: Contaminated Facility: MHSW Facility:		As of Jul 2020 Canada Registered			
<u>Detail(s)</u>					
Waste Class: Waste Class Name:		148 C Misc. wastes and inorganic chemicals			
Waste Class: Waste Class Name:		312 P Pathological wastes			
54	29 of 37	SE/135.3	111.8 / -3.63	LifeLabs 3025 Hurontario Ave Mississauga ON L5A2H1	GEN
Generator No: SIC Code: SIC Description: Approval Years: PO Box No: Country: Status: Co Admin: Choice of Contact: Phone No Admin: Contaminated Facility: MHSW Facility:		ON5513274 As of Nov 2021 Canada Registered			
<u>Detail(s)</u>					
Waste Class: Waste Class Name:		312 P Pathological wastes			
54	30 of 37	SE/135.3	111.8 / -3.63	Algonquin Careers Academy 3025 Hurontario Suite 600 Mississauga ON L5A 2H1	GEN
Generator No: SIC Code: SIC Description: Approval Years: PO Box No: Country: Status: Co Admin: Choice of Contact: Phone No Admin: Contaminated Facility: MHSW Facility:		ON6661544 As of Nov 2021 Canada Registered			
<u>Detail(s)</u>					
Waste Class: Waste Class Name:		312 P Pathological wastes			

Map Key	Number of Records	Direction/ Distance (m)	Elev/Diff (m)	Site	DB
54	31 of 37	SE/135.3	111.8 / -3.63	C.Kaur Dentistry Prof Corp. 3025 Hurontario St, Suite 501 Mississauga ON L5A 2H1	GEN
Generator No:		ON7388295			
SIC Code:					
SIC Description:					
Approval Years:		As of Nov 2021			
PO Box No:					
Country:		Canada			
Status:		Registered			
Co Admin:					
Choice of Contact:					
Phone No Admin:					
Contaminated Facility:					
MHSW Facility:					
Detail(s)					
Waste Class:		148 C			
Waste Class Name:		Misc. wastes and inorganic chemicals			
Waste Class:		312 P			
Waste Class Name:		Pathological wastes			
54	32 of 37	SE/135.3	111.8 / -3.63	Dr.S.Raveendran dentistry professional corporatio 3025 Hurontario Street #102 Mississauga ON L5A2H1	GEN
Generator No:		ON6445951			
SIC Code:					
SIC Description:					
Approval Years:		As of Jan 2021			
PO Box No:					
Country:		Canada			
Status:		Registered			
Co Admin:					
Choice of Contact:					
Phone No Admin:					
Contaminated Facility:					
MHSW Facility:					
Detail(s)					
Waste Class:		312 P			
Waste Class Name:		Pathological wastes			
54	33 of 37	SE/135.3	111.8 / -3.63	Dr.S.Raveendran dentistry professional corporatio 3025 Hurontario Street #102 Mississauga ON L5A2H1	GEN
Generator No:		ON6445951			
SIC Code:					
SIC Description:					
Approval Years:		As of Nov 2021			
PO Box No:					
Country:		Canada			
Status:		Registered			
Co Admin:					
Choice of Contact:					

Map Key	Number of Records	Direction/ Distance (m)	Elev/Diff (m)	Site	DB
Phone No Admin: Contaminated Facility: MHSW Facility:					
<u>Detail(s)</u>					
Waste Class:		312 P			
Waste Class Name:		Pathological wastes			
54	34 of 37	SE/135.3	111.8 / -3.63	Anderson College Hurontario 3025 Hurontario Suite 600 Mississauga ON L5A 2H1	GEN
Generator No:		ON6661544			
SIC Code:					
SIC Description:					
Approval Years:		As of Oct 2022			
PO Box No:					
Country:		Canada			
Status:		Registered			
Co Admin:					
Choice of Contact:					
Phone No Admin:					
Contaminated Facility:					
MHSW Facility:					
<u>Detail(s)</u>					
Waste Class:		312 P			
Waste Class Name:		PATHOLOGICAL WASTES			
54	35 of 37	SE/135.3	111.8 / -3.63	LifeLabs 3025 Hurontario Ave Mississauga ON L5A2H1	GEN
Generator No:		ON5513274			
SIC Code:					
SIC Description:					
Approval Years:		As of Oct 2022			
PO Box No:					
Country:		Canada			
Status:		Registered			
Co Admin:					
Choice of Contact:					
Phone No Admin:					
Contaminated Facility:					
MHSW Facility:					
<u>Detail(s)</u>					
Waste Class:		312 P			
Waste Class Name:		PATHOLOGICAL WASTES			
54	36 of 37	SE/135.3	111.8 / -3.63	C.Kaur Dentistry Prof Corp. 3025 Hurontario St, Suite 501 Mississauga ON L5A 2H1	GEN
Generator No:		ON7388295			
SIC Code:					
SIC Description:					
Approval Years:		As of Oct 2022			

Map Key	Number of Records	Direction/ Distance (m)	Elev/Diff (m)	Site	DB
PO Box No: Country: Canada Status: Registered Co Admin: Choice of Contact: Phone No Admin: Contaminated Facility: MHSW Facility:					
<u>Detail(s)</u>					
Waste Class: 148 C Waste Class Name: INORGANIC LABORATORY CHEMICALS Waste Class: 312 P Waste Class Name: PATHOLOGICAL WASTES					
54	37 of 37	SE/135.3	111.8 / -3.63	Dr.S.Raveendran dentistry professional corporatio 3025 Hurontario Street #102 Mississauga ON L5A2H1	GEN
Generator No: ON6445951 SIC Code: SIC Description: Approval Years: As of Oct 2022 PO Box No: Country: Canada Status: Registered Co Admin: Choice of Contact: Phone No Admin: Contaminated Facility: MHSW Facility:					
<u>Detail(s)</u>					
Waste Class: 312 P Waste Class Name: PATHOLOGICAL WASTES					
55	1 of 1	W/137.1	120.0 / 4.52	HILLCREST AVE MISSISSAUGA ON	WWIS
Well ID: 7308732 Construction Date: Use 1st: Monitoring Use 2nd: Final Well Status: Observation Wells Water Type: Casing Material: Audit No: Z284019 Tag: _NO_TAG Constructn Method: Elevation (m): Elevatn Reliability: Depth to Bedrock: Well Depth: Overburden/Bedrock: Pump Rate: Static Water Level: Clear/Cloudy: Municipality: MISSISSAUGA CITY Site Info:					
Flowing (Y/N): Flow Rate: Data Entry Status: Data Src: Date Received: 04/03/2018 Selected Flag: TRUE Abandonment Rec: Contractor: 7360 Form Version: 7 Owner: County: PEEL Lot: Concession: Concession Name: Easting NAD83: Northing NAD83: Zone: UTM Reliability:					

Map Key	Number of Records	Direction/ Distance (m)	Elev/Diff (m)	Site	DB
---------	-------------------	----------------------------	------------------	------	----

PDF URL (Map):

Additional Detail(s) (Map)

Well Completed Date: 03/14/2018
Year Completed: 2018
Depth (m): 6.096
Latitude: 43.5825218351872
Longitude: -79.6209247788575
Path:

Bore Hole Information

Bore Hole ID:	1007010174	Elevation:	
DP2BR:		Elevrc:	
Spatial Status:		Zone:	17
Code OB:		East83:	611339.00
Code OB Desc:		North83:	4826430.00
Open Hole:		Org CS:	UTM83
Cluster Kind:		UTMRC:	4
Date Completed:	03/14/2018	UTMRC Desc:	margin of error : 30 m - 100 m
Remarks:		Location Method:	wwr
Loc Method Desc:	on Water Well Record		
Elevrc Desc:			
Location Source Date:			
Improvement Location Source:			
Improvement Location Method:			
Source Revision Comment:			
Supplier Comment:			

Overburden and Bedrock
Materials Interval

Formation ID: 1007159437
Layer: 1
Color:
General Color:
Mat1: 01
Most Common Material: FILL
Mat2:
Mat2 Desc:
Mat3:
Mat3 Desc:
Formation Top Depth: 0.0
Formation End Depth: 5.0
Formation End Depth UOM: ft

Overburden and Bedrock
Materials Interval

Formation ID: 1007159438
Layer: 2
Color:
General Color:
Mat1: 28
Most Common Material: SAND
Mat2:
Mat2 Desc:
Mat3:
Mat3 Desc:
Formation Top Depth: 5.0

Map Key	Number of Records	Direction/ Distance (m)	Elev/Diff (m)	Site	DB
Formation End Depth:		10.0			
Formation End Depth UOM:		ft			
<u>Overburden and Bedrock Materials Interval</u>					
Formation ID:		1007159439			
Layer:		3			
Color:					
General Color:					
Mat1:		17			
Most Common Material:		SHALE			
Mat2:					
Mat2 Desc:					
Mat3:					
Mat3 Desc:					
Formation Top Depth:		10.0			
Formation End Depth:		20.0			
Formation End Depth UOM:		ft			
<u>Annular Space/Abandonment Sealing Record</u>					
Plug ID:		1007159446			
Layer:		1			
Plug From:		13.0			
Plug To:		0.0			
Plug Depth UOM:		ft			
<u>Method of Construction & Well Use</u>					
Method Construction ID:		1007159445			
Method Construction Code:		E			
Method Construction:		Auger			
Other Method Construction:					
<u>Pipe Information</u>					
Pipe ID:		1007159436			
Casing No:		0			
Comment:					
Alt Name:					
<u>Construction Record - Casing</u>					
Casing ID:		1007159442			
Layer:		1			
Material:		5			
Open Hole or Material:		PLASTIC			
Depth From:		0.0			
Depth To:		15.0			
Casing Diameter:		2.0			
Casing Diameter UOM:		inch			
Casing Depth UOM:		ft			
<u>Construction Record - Screen</u>					
Screen ID:		1007159443			
Layer:		1			
Slot:		10			

Map Key	Number of Records	Direction/ Distance (m)	Elev/Diff (m)	Site	DB
Screen Top Depth:		15.0			
Screen End Depth:		20.0			
Screen Material:		5			
Screen Depth UOM:		ft			
Screen Diameter UOM:		inch			
Screen Diameter:		2.0			

Water Details

Water ID: 1007159441
 Layer: 1
 Kind Code: 8
 Kind: Untested
 Water Found Depth: 20.0
 Water Found Depth UOM: ft

Hole Diameter

Hole ID: 1007159440
 Diameter: 6.0
 Depth From: 0.0
 Depth To: 20.0
 Hole Depth UOM: ft
 Hole Diameter UOM: inch

Links

Bore Hole ID:	1007010174	Tag No:	_NO_TAG
Depth M:	6.096	Contractor:	7360
Year Completed:	2018	Latitude:	43.5825218351872
Well Completed Dt:	03/14/2018	Longitude:	-79.6209247788575
Audit No:	Z284019	Y:	43.58252183271318
Path:	730\7308732.pdf	X:	-79.62092462874622

56	1 of 1	W/143.5	120.9 / 5.41	3154 Hurontario St Mississauga ON L5B1N9	EHS
Order No:	20180328130	Nearest Intersection:			
Status:	C	Municipality:			
Report Type:	Standard Express Report	Client Prov/State:	ON		
Report Date:	28-MAR-18	Search Radius (km):	.25		
Date Received:	28-MAR-18	X:	-79.621065		
Previous Site Name:		Y:	43.582873		
Lot/Building Size:					
Additional Info Ordered:					

57	1 of 1	NNE/143.6	114.0 / -1.50	MISSISSAUGA HYDRO PCB 3170 KERWIN DR. C/O 3240 MAVIS RD. MISSISSAUGA ON L5C 3K1	GEN
Generator No:	ON0124329				
SIC Code:	0000				
SIC Description:	*** NOT DEFINED ***				
Approval Years:	89,90,92,93,94				
PO Box No:					
Country:					
Status:					
Co Admin:					
Choice of Contact:					
Phone No Admin:					
Contaminated Facility:					

Map Key	Number of Records	Direction/ Distance (m)	Elev/Diff (m)	Site	DB
---------	-------------------	-------------------------	---------------	------	----

MHSW Facility:

58	1 of 17	WSW/146.6	118.9 / 3.38	PEEL BOARD OF EDUCATION T.L. KENNEDY S.S. 3100 HURONTARIO STREET MISSISSAUGA ON L5B 1N7	GEN
--------------------	---------	-----------	--------------	---	-----

Generator No: ON0359821
SIC Code: 8511
SIC Description: ELEMNT./SECON. EDUC.
Approval Years: 86,87,88,89,90
PO Box No:
Country:
Status:
Co Admin:
Choice of Contact:
Phone No Admin:
Contaminated Facility:
MHSW Facility:

Detail(s)

Waste Class: 148
Waste Class Name: INORGANIC LABORATORY CHEMICALS

Waste Class: 213
Waste Class Name: PETROLEUM DISTILLATES

Waste Class: 251
Waste Class Name: OIL SKIMMINGS & SLUDGES

Waste Class: 252
Waste Class Name: WASTE OILS & LUBRICANTS

Waste Class: 263
Waste Class Name: ORGANIC LABORATORY CHEMICALS

58	2 of 17	WSW/146.6	118.9 / 3.38	PEEL BOARD OF EDUCATION 30-190 T.L. KENNEDY S.S. 3100 HURONTARIO STREET MISSISSAUGA ON L5B 1N7	GEN
--------------------	---------	-----------	--------------	--	-----

Generator No: ON0359821
SIC Code: 8511
SIC Description: ELEMNT./SECON. EDUC.
Approval Years: 92,93,94,95,96
PO Box No:
Country:
Status:
Co Admin:
Choice of Contact:
Phone No Admin:
Contaminated Facility:
MHSW Facility:

Detail(s)

Waste Class: 148
Waste Class Name: INORGANIC LABORATORY CHEMICALS

Waste Class: 213
Waste Class Name: PETROLEUM DISTILLATES

Waste Class: 251
Waste Class Name: OIL SKIMMINGS & SLUDGES

Map Key	Number of Records	Direction/ Distance (m)	Elev/Diff (m)	Site	DB
Waste Class:		252			
Waste Class Name:		WASTE OILS & LUBRICANTS			
Waste Class:		263			
Waste Class Name:		ORGANIC LABORATORY CHEMICALS			
Waste Class:		264			
Waste Class Name:		PHOTOPROCESSING WASTES			

58	3 of 17	WSW/146.6	118.9 / 3.38	PEEL DISTRICT SCHOOL BOARD T.L. KENNEDY S.S. 3100 HURONTARIO STREET MISSISSAUGA ON L5B 1N7	GEN
--------------------	---------	-----------	--------------	--	-----

Generator No: ON0359821
SIC Code: 8511
SIC Description: ELEM./SECON. EDUC.
Approval Years: 97
PO Box No:
Country:
Status:
Co Admin:
Choice of Contact:
Phone No Admin:
Contaminated Facility:
MHSW Facility:

Detail(s)

Waste Class: 264
Waste Class Name: PHOTOPROCESSING WASTES

Waste Class: 251
Waste Class Name: OIL SKIMMINGS & SLUDGES

Waste Class: 252
Waste Class Name: WASTE OILS & LUBRICANTS

Waste Class: 263
Waste Class Name: ORGANIC LABORATORY CHEMICALS

Waste Class: 148
Waste Class Name: INORGANIC LABORATORY CHEMICALS

Waste Class: 213
Waste Class Name: PETROLEUM DISTILLATES

58	4 of 17	WSW/146.6	118.9 / 3.38	PEEL DISTRICT SCHOOL BOARD T.L. KENNEDY SECONDARY SCHOOL 3100 HURONTARIO STREET MISSISSAUGA ON L5B 1N7	GEN
--------------------	---------	-----------	--------------	---	-----

Generator No: ON0359821
SIC Code: 8511
SIC Description: ELEM./SECON. EDUC.
Approval Years: 98,99,00,01,02,03,04
PO Box No:
Country:
Status:
Co Admin:
Choice of Contact:
Phone No Admin:
Contaminated Facility:

Map Key	Number of Records	Direction/ Distance (m)	Elev/Diff (m)	Site	DB
MHSW Facility:					
<u>Detail(s)</u>					
Waste Class:		242			
Waste Class Name:		HALOGENATED PESTICIDES			
Waste Class:		251			
Waste Class Name:		OIL SKIMMINGS & SLUDGES			
Waste Class:		252			
Waste Class Name:		WASTE OILS & LUBRICANTS			
Waste Class:		263			
Waste Class Name:		ORGANIC LABORATORY CHEMICALS			
Waste Class:		264			
Waste Class Name:		PHOTOPROCESSING WASTES			
Waste Class:		148			
Waste Class Name:		INORGANIC LABORATORY CHEMICALS			
Waste Class:		212			
Waste Class Name:		ALIPHATIC SOLVENTS			
Waste Class:		213			
Waste Class Name:		PETROLEUM DISTILLATES			

<u>58</u>	5 of 17	WSW/146.6	118.9 / 3.38	PEEL DISTRICT SCHOOL BOARD 3100 Hurontario Street MISSISSAUGA ON L5B 1N7	GEN
------------------	----------------	------------------	---------------------	---	------------

Generator No: ON0359821
SIC Code: 611710
SIC Description: Educational Support Services
Approval Years: 05,06,07,08
PO Box No:
Country:
Status:
Co Admin:
Choice of Contact:
Phone No Admin:
Contaminated Facility:
MHSW Facility:

Detail(s)

Waste Class: 122
Waste Class Name: ALKALINE WASTES - OTHER METALS

Waste Class: 146
Waste Class Name: OTHER SPECIFIED INORGANICS

Waste Class: 242
Waste Class Name: HALOGENATED PESTICIDES

Waste Class: 251
Waste Class Name: OIL SKIMMINGS & SLUDGES

Waste Class: 263
Waste Class Name: ORGANIC LABORATORY CHEMICALS

Waste Class: 264

Map Key	Number of Records	Direction/ Distance (m)	Elev/Diff (m)	Site	DB
Waste Class Name:		PHOTOPROCESSING WASTES			
Waste Class:		212			
Waste Class Name:		ALIPHATIC SOLVENTS			
Waste Class:		213			
Waste Class Name:		PETROLEUM DISTILLATES			
Waste Class:		112			
Waste Class Name:		ACID WASTE - HEAVY METALS			
Waste Class:		331			
Waste Class Name:		WASTE COMPRESSED GASES			
Waste Class:		252			
Waste Class Name:		WASTE OILS & LUBRICANTS			
Waste Class:		148			
Waste Class Name:		INORGANIC LABORATORY CHEMICALS			

58	6 of 17	WSW/146.6	118.9 / 3.38	Peel District School Board 3100 Hurontario Street Mississauga ON L5B 1N7	GEN
--------------------	---------	------------------	---------------------	---	------------

Generator No: ON0359821
SIC Code: 611710
SIC Description: Educational Support Services
Approval Years: 2009
PO Box No:
Country:
Status:
Co Admin:
Choice of Contact:
Phone No Admin:
Contaminated Facility:
MHSW Facility:

Detail(s)

Waste Class: 112
Waste Class Name: ACID WASTE - HEAVY METALS

Waste Class: 122
Waste Class Name: ALKALINE WASTES - OTHER METALS

Waste Class: 146
Waste Class Name: OTHER SPECIFIED INORGANICS

Waste Class: 148
Waste Class Name: INORGANIC LABORATORY CHEMICALS

Waste Class: 212
Waste Class Name: ALIPHATIC SOLVENTS

Waste Class: 213
Waste Class Name: PETROLEUM DISTILLATES

Waste Class: 242
Waste Class Name: HALOGENATED PESTICIDES

Waste Class: 251
Waste Class Name: OIL SKIMMINGS & SLUDGES

Waste Class: 252

Map Key	Number of Records	Direction/ Distance (m)	Elev/Diff (m)	Site	DB
Waste Class Name:		WASTE OILS & LUBRICANTS			
Waste Class:		263			
Waste Class Name:		ORGANIC LABORATORY CHEMICALS			
Waste Class:		264			
Waste Class Name:		PHOTOPROCESSING WASTES			
58	7 of 17	WSW/146.6	118.9 / 3.38	Peel District School Board 3100 Hurontario Street Mississauga ON L5B 1N7	GEN
Generator No:		ON0359821			
SIC Code:		611710			
SIC Description:		Educational Support Services			
Approval Years:		2010			
PO Box No:					
Country:					
Status:					
Co Admin:					
Choice of Contact:					
Phone No Admin:					
Contaminated Facility:					
MHSW Facility:					
<u>Detail(s)</u>					
Waste Class:		112			
Waste Class Name:		ACID WASTE - HEAVY METALS			
Waste Class:		212			
Waste Class Name:		ALIPHATIC SOLVENTS			
Waste Class:		146			
Waste Class Name:		OTHER SPECIFIED INORGANICS			
Waste Class:		251			
Waste Class Name:		OIL SKIMMINGS & SLUDGES			
Waste Class:		252			
Waste Class Name:		WASTE OILS & LUBRICANTS			
Waste Class:		242			
Waste Class Name:		HALOGENATED PESTICIDES			
Waste Class:		263			
Waste Class Name:		ORGANIC LABORATORY CHEMICALS			
Waste Class:		264			
Waste Class Name:		PHOTOPROCESSING WASTES			
Waste Class:		148			
Waste Class Name:		INORGANIC LABORATORY CHEMICALS			
Waste Class:		213			
Waste Class Name:		PETROLEUM DISTILLATES			
Waste Class:		122			
Waste Class Name:		ALKALINE WASTES - OTHER METALS			
58	8 of 17	WSW/146.6	118.9 / 3.38	Peel District School Board 3100 Hurontario Street Mississauga ON L5B 1N7	GEN

Map Key	Number of Records	Direction/ Distance (m)	Elev/Diff (m)	Site	DB
Generator No: SIC Code: SIC Description: Approval Years: PO Box No: Country: Status: Co Admin: Choice of Contact: Phone No Admin: Contaminated Facility: MHSW Facility:		ON0359821 611710 Educational Support Services 2011			
<u>Detail(s)</u>					
Waste Class:		212			
Waste Class Name:		ALIPHATIC SOLVENTS			
Waste Class:		263			
Waste Class Name:		ORGANIC LABORATORY CHEMICALS			
Waste Class:		213			
Waste Class Name:		PETROLEUM DISTILLATES			
Waste Class:		242			
Waste Class Name:		HALOGENATED PESTICIDES			
Waste Class:		112			
Waste Class Name:		ACID WASTE - HEAVY METALS			
Waste Class:		264			
Waste Class Name:		PHOTOPROCESSING WASTES			
Waste Class:		251			
Waste Class Name:		OIL SKIMMINGS & SLUDGES			
Waste Class:		148			
Waste Class Name:		INORGANIC LABORATORY CHEMICALS			
Waste Class:		252			
Waste Class Name:		WASTE OILS & LUBRICANTS			
Waste Class:		122			
Waste Class Name:		ALKALINE WASTES - OTHER METALS			
Waste Class:		146			
Waste Class Name:		OTHER SPECIFIED INORGANICS			

<u>58</u>	9 of 17	WSW/146.6	118.9 / 3.38	Peel District School Board 3100 Hurontario Street Mississauga ON L5B 1N7	GEN
------------------	----------------	------------------	---------------------	---	------------

Generator No: ON0359821
SIC Code: 611710
SIC Description: Educational Support Services
Approval Years: 2012
PO Box No:
Country:
Status:
Co Admin:
Choice of Contact:
Phone No Admin:
Contaminated Facility:

Map Key	Number of Records	Direction/ Distance (m)	Elev/Diff (m)	Site	DB
MHSW Facility:					
<u>Detail(s)</u>					
Waste Class:		264			
Waste Class Name:		PHOTOPROCESSING WASTES			
Waste Class:		251			
Waste Class Name:		OIL SKIMMINGS & SLUDGES			
Waste Class:		148			
Waste Class Name:		INORGANIC LABORATORY CHEMICALS			
Waste Class:		146			
Waste Class Name:		OTHER SPECIFIED INORGANICS			
Waste Class:		213			
Waste Class Name:		PETROLEUM DISTILLATES			
Waste Class:		122			
Waste Class Name:		ALKALINE WASTES - OTHER METALS			
Waste Class:		263			
Waste Class Name:		ORGANIC LABORATORY CHEMICALS			
Waste Class:		112			
Waste Class Name:		ACID WASTE - HEAVY METALS			
Waste Class:		242			
Waste Class Name:		HALOGENATED PESTICIDES			
Waste Class:		212			
Waste Class Name:		ALIPHATIC SOLVENTS			
Waste Class:		252			
Waste Class Name:		WASTE OILS & LUBRICANTS			

<u>58</u>	10 of 17	WSW/146.6	118.9 / 3.38	Peel District School Board 3100 Hurontario Street Mississauga ON	GEN
------------------	-----------------	------------------	---------------------	---	------------

Generator No: ON0359821
SIC Code: 611710
SIC Description: EDUCATIONAL SUPPORT SERVICES
Approval Years: 2013
PO Box No:
Country:
Status:
Co Admin:
Choice of Contact:
Phone No Admin:
Contaminated Facility:
MHSW Facility:

Detail(s)

Waste Class: 212
Waste Class Name: ALIPHATIC SOLVENTS

Waste Class: 263
Waste Class Name: ORGANIC LABORATORY CHEMICALS

Waste Class: 264

Map Key	Number of Records	Direction/ Distance (m)	Elev/Diff (m)	Site	DB
Waste Class Name:		PHOTOPROCESSING WASTES			
Waste Class:		242			
Waste Class Name:		HALOGENATED PESTICIDES			
Waste Class:		122			
Waste Class Name:		ALKALINE WASTES - OTHER METALS			
Waste Class:		251			
Waste Class Name:		OIL SKIMMINGS & SLUDGES			
Waste Class:		243			
Waste Class Name:		PCBS			
Waste Class:		148			
Waste Class Name:		INORGANIC LABORATORY CHEMICALS			
Waste Class:		146			
Waste Class Name:		OTHER SPECIFIED INORGANICS			
Waste Class:		252			
Waste Class Name:		WASTE OILS & LUBRICANTS			
Waste Class:		112			
Waste Class Name:		ACID WASTE - HEAVY METALS			
Waste Class:		213			
Waste Class Name:		PETROLEUM DISTILLATES			

58	11 of 17	WSW/146.6	118.9 / 3.38	Peel District School Board 3100 Hurontario Street Mississauga ON L5B 1N7	GEN
--------------------	----------	------------------	---------------------	---	------------

Generator No: ON0359821
SIC Code: 611710
SIC Description: EDUCATIONAL SUPPORT SERVICES
Approval Years: 2016
PO Box No:
Country: Canada
Status:
Co Admin:
Choice of Contact: CO_OFFICIAL
Phone No Admin:
Contaminated Facility: No
MHSW Facility: No

Detail(s)

Waste Class: 213
Waste Class Name: PETROLEUM DISTILLATES

Waste Class: 251
Waste Class Name: OIL SKIMMINGS & SLUDGES

Waste Class: 112
Waste Class Name: ACID WASTE - HEAVY METALS

Waste Class: 212
Waste Class Name: ALIPHATIC SOLVENTS

Waste Class: 148
Waste Class Name: INORGANIC LABORATORY CHEMICALS

Waste Class: 264

Map Key	Number of Records	Direction/ Distance (m)	Elev/Diff (m)	Site	DB
Waste Class Name:		PHOTOPROCESSING WASTES			
Waste Class:		263			
Waste Class Name:		ORGANIC LABORATORY CHEMICALS			
Waste Class:		146			
Waste Class Name:		OTHER SPECIFIED INORGANICS			
Waste Class:		252			
Waste Class Name:		WASTE OILS & LUBRICANTS			
Waste Class:		122			
Waste Class Name:		ALKALINE WASTES - OTHER METALS			
Waste Class:		243			
Waste Class Name:		PCBS			
Waste Class:		242			
Waste Class Name:		HALOGENATED PESTICIDES			

<u>58</u>	12 of 17	WSW/146.6	118.9 / 3.38	Peel District School Board 3100 Hurontario Street Mississauga ON L5B 1N7	GEN
---------------------------	----------	------------------	---------------------	---	------------

Generator No: ON0359821
SIC Code: 611710
SIC Description: EDUCATIONAL SUPPORT SERVICES
Approval Years: 2015
PO Box No:
Country: Canada
Status:
Co Admin: Eva Hate
Choice of Contact: CO_OFFICIAL
Phone No Admin: 905-890-1010 Ext.2762
Contaminated Facility: No
MHSW Facility: No

Detail(s)

Waste Class: 242
Waste Class Name: HALOGENATED PESTICIDES

Waste Class: 122
Waste Class Name: ALKALINE WASTES - OTHER METALS

Waste Class: 212
Waste Class Name: ALIPHATIC SOLVENTS

Waste Class: 112
Waste Class Name: ACID WASTE - HEAVY METALS

Waste Class: 243
Waste Class Name: PCBS

Waste Class: 213
Waste Class Name: PETROLEUM DISTILLATES

Waste Class: 264
Waste Class Name: PHOTOPROCESSING WASTES

Waste Class: 146
Waste Class Name: OTHER SPECIFIED INORGANICS

Waste Class: 251

Map Key	Number of Records	Direction/ Distance (m)	Elev/Diff (m)	Site	DB
Waste Class Name:		OIL SKIMMINGS & SLUDGES			
Waste Class:		252			
Waste Class Name:		WASTE OILS & LUBRICANTS			
Waste Class:		148			
Waste Class Name:		INORGANIC LABORATORY CHEMICALS			
Waste Class:		263			
Waste Class Name:		ORGANIC LABORATORY CHEMICALS			

58	13 of 17	WSW/146.6	118.9 / 3.38	Peel District School Board 3100 Hurontario Street Mississauga ON L5B 1N7	GEN
--------------------	----------	------------------	---------------------	---	------------

Generator No: ON0359821
SIC Code: 611710
SIC Description: EDUCATIONAL SUPPORT SERVICES
Approval Years: 2014
PO Box No:
Country: Canada
Status:
Co Admin: Eva Hate
Choice of Contact: CO_ADMIN
Phone No Admin: 905-890-1010 Ext.2424
Contaminated Facility: No
MHSW Facility: No

Detail(s)

Waste Class: 122
Waste Class Name: ALKALINE WASTES - OTHER METALS

Waste Class: 251
Waste Class Name: OIL SKIMMINGS & SLUDGES

Waste Class: 146
Waste Class Name: OTHER SPECIFIED INORGANICS

Waste Class: 148
Waste Class Name: INORGANIC LABORATORY CHEMICALS

Waste Class: 212
Waste Class Name: ALIPHATIC SOLVENTS

Waste Class: 264
Waste Class Name: PHOTOPROCESSING WASTES

Waste Class: 242
Waste Class Name: HALOGENATED PESTICIDES

Waste Class: 263
Waste Class Name: ORGANIC LABORATORY CHEMICALS

Waste Class: 252
Waste Class Name: WASTE OILS & LUBRICANTS

Waste Class: 213
Waste Class Name: PETROLEUM DISTILLATES

Waste Class: 112
Waste Class Name: ACID WASTE - HEAVY METALS

Waste Class: 243

Map Key	Number of Records	Direction/ Distance (m)	Elev/Diff (m)	Site	DB
Waste Class Name:		PCBS			
58	14 of 17	WSW/146.6	118.9 / 3.38	Peel District School Board Human Resources Support Services 3100 Hurontario Street Mississauga ON L5B 1N7	GEN
Generator No:		ON0359821			
SIC Code:					
SIC Description:					
Approval Years:		As of Dec 2018			
PO Box No:					
Country:		Canada			
Status:		Registered			
Co Admin:					
Choice of Contact:					
Phone No Admin:					
Contaminated Facility:					
MHSW Facility:					
<u>Detail(s)</u>					
Waste Class:		148 C			
Waste Class Name:		Misc. wastes and inorganic chemicals			
Waste Class:		148 R			
Waste Class Name:		Misc. wastes and inorganic chemicals			
Waste Class:		148 T			
Waste Class Name:		Misc. wastes and inorganic chemicals			
Waste Class:		243 D			
Waste Class Name:		PCB			
Waste Class:		252 L			
Waste Class Name:		Waste crankcase oils and lubricants			
Waste Class:		263 I			
Waste Class Name:		Misc. waste organic chemicals			
Waste Class:		264 L			
Waste Class Name:		Photoprocessing wastes			
Waste Class:		264 T			
Waste Class Name:		Photoprocessing wastes			

58	15 of 17	WSW/146.6	118.9 / 3.38	Peel District School Board Human Resources Support Services 3100 Hurontario Street Mississauga ON L5B 1N7	GEN
Generator No:		ON0359821			
SIC Code:					
SIC Description:					
Approval Years:		As of Jul 2020			
PO Box No:					
Country:		Canada			
Status:		Registered			
Co Admin:					
Choice of Contact:					
Phone No Admin:					
Contaminated Facility:					
MHSW Facility:					

Map Key	Number of Records	Direction/ Distance (m)	Elev/Diff (m)	Site	DB
<u>Detail(s)</u>					
Waste Class:		263 I			
Waste Class Name:		Misc. waste organic chemicals			
Waste Class:		148 C			
Waste Class Name:		Misc. wastes and inorganic chemicals			
Waste Class:		264 L			
Waste Class Name:		Photoprocessing wastes			
Waste Class:		148 T			
Waste Class Name:		Misc. wastes and inorganic chemicals			
Waste Class:		243 D			
Waste Class Name:		PCB			
Waste Class:		264 T			
Waste Class Name:		Photoprocessing wastes			
Waste Class:		148 R			
Waste Class Name:		Misc. wastes and inorganic chemicals			
Waste Class:		252 L			
Waste Class Name:		Waste crankcase oils and lubricants			

<u>58</u>	16 of 17	WSW/146.6	118.9 / 3.38	Peel District School Board Human Resources Support Services 3100 Hurontario Street Mississauga ON L5B 1N7	GEN
------------------	-----------------	------------------	---------------------	--	------------

Generator No: ON0359821
SIC Code:
SIC Description:
Approval Years: As of Nov 2021
PO Box No:
Country: Canada
Status: Registered
Co Admin:
Choice of Contact:
Phone No Admin:
Contaminated Facility:
MHSW Facility:

Detail(s)

Waste Class: 148 R
Waste Class Name: Misc. wastes and inorganic chemicals
Waste Class: 263 I
Waste Class Name: Misc. waste organic chemicals
Waste Class: 148 C
Waste Class Name: Misc. wastes and inorganic chemicals
Waste Class: 264 T
Waste Class Name: Photoprocessing wastes
Waste Class: 243 D
Waste Class Name: PCB
Waste Class: 264 L

Map Key	Number of Records	Direction/ Distance (m)	Elev/Diff (m)	Site	DB
Waste Class Name:		Photoprocessing wastes			
Waste Class:		148 T			
Waste Class Name:		Misc. wastes and inorganic chemicals			
Waste Class:		252 L			
Waste Class Name:		Waste crankcase oils and lubricants			

58	17 of 17	WSW/146.6	118.9 / 3.38	Peel District School Board Human Resources Support Services 3100 Hurontario Street Mississauga ON L5B 1N7	GEN
--------------------	----------	------------------	---------------------	--	------------

Generator No: ON0359821
SIC Code:
SIC Description:
Approval Years: As of Oct 2022
PO Box No:
Country: Canada
Status: Registered
Co Admin:
Choice of Contact:
Phone No Admin:
Contaminated Facility:
MHSW Facility:

Detail(s)

Waste Class: 243 D
Waste Class Name: PCBS

Waste Class: 148 C
Waste Class Name: INORGANIC LABORATORY CHEMICALS

Waste Class: 264 L
Waste Class Name: PHOTOPROCESSING WASTES

Waste Class: 148 R
Waste Class Name: INORGANIC LABORATORY CHEMICALS

Waste Class: 148 T
Waste Class Name: INORGANIC LABORATORY CHEMICALS

Waste Class: 252 L
Waste Class Name: WASTE OILS & LUBRICANTS

Waste Class: 263 I
Waste Class Name: ORGANIC LABORATORY CHEMICALS

Waste Class: 264 T
Waste Class Name: PHOTOPROCESSING WASTES

59	1 of 1	ESE/148.5	110.8 / -4.71	33 Dundas Street East Mississauga ON L5A 1V9	EHS
--------------------	--------	------------------	----------------------	---	------------

Order No:	20181003132	Nearest Intersection:	
Status:	C	Municipality:	
Report Type:	Custom Report	Client Prov/State:	ON
Report Date:	10-OCT-18	Search Radius (km):	.25
Date Received:	03-OCT-18	X:	-79.616222
Previous Site Name:		Y:	43.58147
Lot/Building Size:			
Additional Info Ordered:	Fire Insur. Maps and/or Site Plans		

Map Key	Number of Records	Direction/ Distance (m)	Elev/Diff (m)	Site	DB
---------	-------------------	----------------------------	------------------	------	----

[60](#) 1 of 1 WNW/150.6 122.9 / 7.44 ON [BORE](#)

Borehole ID:	652034	Inclin FLG:	No
OGF ID:	215552386	SP Status:	Initial Entry
Status:		Surv Elev:	No
Type:	Borehole	Piezometer:	No
Use:	Geotechnical/Geological Investigation	Primary Name:	
Completion Date:	MAY-1967	Municipality:	
Static Water Level:		Lot:	
Primary Water Use:	Not Used	Township:	
Sec. Water Use:		Latitude DD:	43.583453
Total Depth m:	7	Longitude DD:	-79.62133
Depth Ref:	Ground Surface	UTM Zone:	17
Depth Elev:		Easting:	611305
Drill Method:	Power auger	Northing:	4826533
Orig Ground Elev m:	114	Location Accuracy:	
Elev Reliabil Note:		Accuracy:	Not Applicable
DEM Ground Elev m:	121		
Concession:			
Location D:			
Survey D:			
Comments:			

Borehole Geology Stratum

Geology Stratum ID:	218534859	Mat Consistency:	Dense
Top Depth:	1.1	Material Moisture:	
Bottom Depth:	1.7	Material Texture:	
Material Color:	Brown	Non Geo Mat Type:	
Material 1:	Sand	Geologic Formation:	
Material 2:	Silt	Geologic Group:	
Material 3:		Geologic Period:	Quaternary
Material 4:		Depositional Gen:	
Gsc Material Description:			
Stratum Description:	SAND,SILT. BROWN,DENSE,AGE QUATERNARY.		

Geology Stratum ID:	218534860	Mat Consistency:	
Top Depth:	1.7	Material Moisture:	
Bottom Depth:	7	Material Texture:	
Material Color:	Red	Non Geo Mat Type:	
Material 1:	Shale	Geologic Formation:	
Material 2:		Geologic Group:	
Material 3:		Geologic Period:	Ordovician
Material 4:		Depositional Gen:	
Gsc Material Description:			
Stratum Description:	SHALE. WEATHERED,AGE ORDOVICIAN. 020 025 **Note: Many records provided by the department have a truncated [Stratum Description] field.		

Geology Stratum ID:	218534858	Mat Consistency:	Dense
Top Depth:	0	Material Moisture:	
Bottom Depth:	1.1	Material Texture:	
Material Color:	Brown	Non Geo Mat Type:	
Material 1:	Fill	Geologic Formation:	
Material 2:	Sand	Geologic Group:	
Material 3:	Silt	Geologic Period:	
Material 4:		Depositional Gen:	fill
Gsc Material Description:			
Stratum Description:	FILL,SAND,SILT. BROWN,DENSE.		

Source

Map Key	Number of Records	Direction/ Distance (m)	Elev/Diff (m)	Site	DB
Source Type:	Data Survey			Source Appl:	Spatial/Tabular
Source Orig:	Geological Survey of Canada			Source Iden:	1
Source Date:	1956-1972			Scale or Res:	Varies
Confidence:	H			Horizontal:	NAD27
Observatio:				Verticalda:	Mean Average Sea Level
Source Name:	Urban Geology Automated Information System (UGAIS)				
Source Details:	File: TOR3.txt RecordID: 226950 NTS_Sheet: 30M12A				
Confiden 1:	Logged by professional. Exact and complete description of material and properties.				
Source List					
Source Identifier:	1			Horizontal Datum:	NAD27
Source Type:	Data Survey			Vertical Datum:	Mean Average Sea Level
Source Date:	1956-1972			Projection Name:	Universal Transverse Mercator
Scale or Resolution:	Varies				
Source Name:	Urban Geology Automated Information System (UGAIS)				
Source Originators:	Geological Survey of Canada				

61	1 of 1	WNW/152.3	122.9 / 7.44	ON	WWIS
Well ID:	7257735			Flowing (Y/N):	
Construction Date:				Flow Rate:	
Use 1st:				Data Entry Status:	Yes
Use 2nd:				Data Src:	
Final Well Status:				Date Received:	02/17/2016
Water Type:				Selected Flag:	TRUE
Casing Material:				Abandonment Rec:	
Audit No:	C31927			Contractor:	7215
Tag:	A175368			Form Version:	8
Constructn Method:				Owner:	
Elevation (m):				County:	PEEL
Elevatn Reliability:				Lot:	
Depth to Bedrock:				Concession:	
Well Depth:				Concession Name:	
Overburden/Bedrock:				Easting NAD83:	
Pump Rate:				Northing NAD83:	
Static Water Level:				Zone:	
Clear/Cloudy:				UTM Reliability:	
Municipality:	MISSISSAUGA CITY				
Site Info:					

PDF URL (Map):

Additional Detail(s) (Map)

Well Completed Date:	12/14/2015
Year Completed:	2015
Depth (m):	
Latitude:	43.5835083823843
Longitude:	-79.6213481634266
Path:	

Bore Hole Information

Bore Hole ID:	1005885579	Elevation:	
DP2BR:		Elevrc:	
Spatial Status:		Zone:	17
Code OB:		East83:	611303.00
Code OB Desc:		North83:	4826539.00
Open Hole:		Org CS:	UTM83

Map Key	Number of Records	Direction/ Distance (m)	Elev/Diff (m)	Site	DB
Cluster Kind:				UTMRC:	4
Date Completed:	12/14/2015			UTMRC Desc:	margin of error : 30 m - 100 m
Remarks:				Location Method:	wwr
Loc Method Desc:		on Water Well Record			
Elevrc Desc:					
Location Source Date:					
Improvement Location Source:					
Improvement Location Method:					
Source Revision Comment:					
Supplier Comment:					
Links					
Bore Hole ID:	1005885579			Tag No:	A175368
Depth M:				Contractor:	7215
Year Completed:	2015			Latitude:	43.5835083823843
Well Completed Dt:	12/14/2015			Longitude:	-79.6213481634266
Audit No:	C31927			Y:	43.583508379877664
Path:				X:	-79.62134801350093

62	1 of 1	NNW/155.8	118.2 / 2.75	ON	BORE
Borehole ID:	637701			Inclin FLG:	No
OGF ID:	215538098			SP Status:	Initial Entry
Status:				Surv Elev:	No
Type:	Borehole			Piezometer:	No
Use:	Geotechnical/Geological Investigation			Primary Name:	
Completion Date:	MAY-1969			Municipality:	
Static Water Level:	0.6			Lot:	
Primary Water Use:	Not Used			Township:	
Sec. Water Use:				Latitude DD:	43.585136
Total Depth m:	6.4			Longitude DD:	-79.619062
Depth Ref:	Ground Surface			UTM Zone:	17
Depth Elev:				Easting:	611485
Drill Method:	Boring			Northing:	4826723
Orig Ground Elev m:	118			Location Accuracy:	
Elev Reliabil Note:				Accuracy:	Not Applicable
DEM Ground Elev m:	119				
Concession:					
Location D:					
Survey D:					
Comments:					

Borehole Geology Stratum

Geology Stratum ID:	218481493	Mat Consistency:	Dense
Top Depth:	3.7	Material Moisture:	Medium
Bottom Depth:	5.5	Material Texture:	
Material Color:	Brown	Non Geo Mat Type:	
Material 1:	Sand	Geologic Formation:	
Material 2:		Geologic Group:	
Material 3:		Geologic Period:	
Material 4:		Depositional Gen:	lacustrine
Gsc Material Description:			
Stratum Description:	SAND-MEDIUM. BROWN,LACUSTRINE,DENSE, AGE GLACIAL.		
Geology Stratum ID:	218481492	Mat Consistency:	Dense
Top Depth:	2.4	Material Moisture:	
Bottom Depth:	3.7	Material Texture:	
Material Color:	Brown	Non Geo Mat Type:	
Material 1:	Sand	Geologic Formation:	
Material 2:	Gravel	Geologic Group:	

Map Key	Number of Records	Direction/ Distance (m)	Elev/Diff (m)	Site	DB
Material 3: Material 4: Gsc Material Description: Stratum Description:		SAND, GRAVEL. BROWN, FLUVIO-GLACIAL, DENSE, AGE GLACIAL, WATER STABLE AT 387.9 FEET.		Geologic Period: Depositional Gen:	glacial
Geology Stratum ID: 218481491 Top Depth: 0 Bottom Depth: 2.4 Material Color: Brown Material 1: Sand Material 2: Material 3: Material 4: Gsc Material Description: Stratum Description:		SAND-MEDIUM. BROWN, LACUSTRINE, DENSE, AGE GLACIAL.		Mat Consistency: Dense Material Moisture: Material Texture: Medium Non Geo Mat Type: Geologic Formation: Geologic Group: Geologic Period: Depositional Gen: lacustrine	
Geology Stratum ID: 218481494 Top Depth: 5.5 Bottom Depth: 6.4 Material Color: Grey Material 1: Till Material 2: Clay Material 3: Material 4: Gsc Material Description: Stratum Description:		TILL, CLAY. GREY, GLACIAL, DENSE, AGE GLACIAL. 0000004000080030001200150018003600010		Mat Consistency: Dense Material Moisture: Material Texture: Non Geo Mat Type: Geologic Formation: Geologic Group: Geologic Period: Depositional Gen: glacial	**Note: Many records provided by the department have a truncated [Stratum Description] field.
Source					
Source Type: Data Survey Source Orig: Geological Survey of Canada Source Date: 1956-1972 Confidence: M Observatio: Source Name: Urban Geology Automated Information System (UGAIS) Source Details: File: TOR1B.txt RecordID: 056640 NTS_Sheet: 30M12A Confiden 1: Reliable information but incomplete.		Source Appl: Spatial/Tabular Source Iden: 1 Scale or Res: Varies Horizontal: NAD27 Verticalda: Mean Average Sea Level			
Source List					
Source Identifier: 1 Source Type: Data Survey Source Date: 1956-1972 Scale or Resolution: Varies Source Name: Urban Geology Automated Information System (UGAIS) Source Originators: Geological Survey of Canada		Horizontal Datum: NAD27 Vertical Datum: Mean Average Sea Level Projection Name: Universal Transverse Mercator			
63	1 of 1	SE/156.8	111.2 / -4.31	5 DUNDAS STREET EAST Mississauga ON	WWIS
Well ID: 7263541 Construction Date: Use 1st: Monitoring and Test Hole Use 2nd: 0 Final Well Status: Monitoring and Test Hole Water Type: Casing Material: Audit No: Z231550 Tag: A197898 Constructn Method: Elevation (m): Elevatn Reliabilty:		Flowing (Y/N): Flow Rate: Data Entry Status: Data Src: Date Received: 05/27/2016 Selected Flag: TRUE Abandonment Rec: Contractor: 7241 Form Version: 7 Owner: County: PEEL Lot:			

Map Key	Number of Records	Direction/ Distance (m)	Elev/Diff (m)	Site	DB
Depth to Bedrock: Well Depth: Overburden/Bedrock: Pump Rate: Static Water Level: Clear/Cloudy: Municipality: Site Info:		MISSISSAUGA CITY WKQ-008852		Concession: Concession Name: Easting NAD83: Northing NAD83: Zone: UTM Reliability:	

PDF URL (Map):

Additional Detail(s) (Map)

Well Completed Date: 04/11/2016
Year Completed: 2016
Depth (m): 5.1816
Latitude: 43.5811090328795
Longitude: -79.6165228950554
Path:

Bore Hole Information

Bore Hole ID:	1006013320	Elevation:	
DP2BR:		Elevrc:	
Spatial Status:		Zone:	17
Code OB:		East83:	611697.00
Code OB Desc:		North83:	4826279.00
Open Hole:		Org CS:	UTM83
Cluster Kind:		UTMRC:	4
Date Completed:	04/11/2016	UTMRC Desc:	margin of error : 30 m - 100 m
Remarks:		Location Method:	wwr
Loc Method Desc:	on Water Well Record		
Elevrc Desc:			
Location Source Date:			
Improvement Location Source:			
Improvement Location Method:			
Source Revision Comment:			
Supplier Comment:			

Overburden and Bedrock

Materials Interval

Formation ID: 1006120612
Layer: 2
Color: 6
General Color: BROWN
Mat1: 28
Most Common Material: SAND
Mat2: 06
Mat2 Desc: SILT
Mat3:
Mat3 Desc:
Formation Top Depth: 0.25
Formation End Depth: 5.0
Formation End Depth UOM: ft

Overburden and Bedrock

Materials Interval

Formation ID: 1006120613
Layer: 3
Color: 6

Map Key	Number of Records	Direction/ Distance (m)	Elev/Diff (m)	Site	DB
General Color:		BROWN			
Mat1:		06			
Most Common Material:		SILT			
Mat2:		05			
Mat2 Desc:		CLAY			
Mat3:		28			
Mat3 Desc:		SAND			
Formation Top Depth:		5.0			
Formation End Depth:		14.5			
Formation End Depth UOM:		ft			
<u>Overburden and Bedrock Materials Interval</u>					
Formation ID:		1006120611			
Layer:		1			
Color:		8			
General Color:		BLACK			
Mat1:					
Most Common Material:					
Mat2:					
Mat2 Desc:					
Mat3:					
Mat3 Desc:					
Formation Top Depth:		0.0			
Formation End Depth:		0.25			
Formation End Depth UOM:		ft			
<u>Overburden and Bedrock Materials Interval</u>					
Formation ID:		1006120614			
Layer:		4			
Color:		2			
General Color:		GREY			
Mat1:					
Most Common Material:					
Mat2:					
Mat2 Desc:					
Mat3:					
Mat3 Desc:					
Formation Top Depth:		14.5			
Formation End Depth:		17.0			
Formation End Depth UOM:		ft			
<u>Annular Space/Abandonment Sealing Record</u>					
Plug ID:		1006120622			
Layer:		1			
Plug From:		17.0			
Plug To:		6.0			
Plug Depth UOM:		ft			
<u>Annular Space/Abandonment Sealing Record</u>					
Plug ID:		1006120623			
Layer:		2			
Plug From:		6.0			
Plug To:		0.0			
Plug Depth UOM:		ft			

<i>Map Key</i>	<i>Number of Records</i>	<i>Direction/ Distance (m)</i>	<i>Elev/Diff (m)</i>	<i>Site</i>	<i>DB</i>
----------------	--------------------------	--------------------------------	----------------------	-------------	-----------

Method of Construction & Well Use

Method Construction ID: 1006120621
Method Construction Code: D
Method Construction: Direct Push
Other Method Construction:

Pipe Information

Pipe ID: 1006120610
Casing No: 0
Comment:
Alt Name:

Construction Record - Casing

Casing ID: 1006120617
Layer: 1
Material: 5
Open Hole or Material: PLASTIC
Depth From: 0.0
Depth To: 7.0
Casing Diameter: 2.0
Casing Diameter UOM: inch
Casing Depth UOM: ft

Construction Record - Screen

Screen ID: 1006120618
Layer: 1
Slot: 0.1
Screen Top Depth: 7.0
Screen End Depth: 17.0
Screen Material: 5
Screen Depth UOM: ft
Screen Diameter UOM: inch
Screen Diameter: 2.25

Water Details

Water ID: 1006120616
Layer:
Kind Code:
Kind:
Water Found Depth:
Water Found Depth UOM: ft

Hole Diameter

Hole ID: 1006120615
Diameter: 6.0
Depth From: 0.0
Depth To: 17.0
Hole Depth UOM: ft
Hole Diameter UOM: inch

Links

Map Key	Number of Records	Direction/ Distance (m)	Elev/Diff (m)	Site	DB
Bore Hole ID: 1006013320 Tag No: A197898 Depth M: 5.1816 Contractor: 7241 Year Completed: 2016 Latitude: 43.5811090328795 Well Completed Dt: 04/11/2016 Longitude: -79.6165228950554 Audit No: Z231550 Y: 43.581109030373625 Path: 726\7263541.pdf X: -79.61652274524258					
64	1 of 2	WNW/157.0	123.4 / 7.91	MISSISSAUGA CITY - LOT 15, CONC. 1 NDS JOHN ST./HURONTARIO ST./JAGUAR MISSISSAUGA CITY ON	CA
Certificate #: 3-0442-92- Application Year: 92 Issue Date: 5/5/1992 Approval Type: Municipal sewage Status: Approved Application Type: Client Name: Client Address: Client City: Client Postal Code: Project Description: Contaminants: Emission Control:					
64	2 of 2	WNW/157.0	123.4 / 7.91	R.M. OF PEEL HURONTARIO ST/JOHN ST. MISSISSAUGA CITY ON	CA
Certificate #: 7-0667-97- Application Year: 97 Issue Date: 7/14/1997 Approval Type: Municipal water Status: Approved Application Type: Client Name: Client Address: Client City: Client Postal Code: Project Description: Contaminants: Emission Control:					
65	1 of 12	ESE/157.8	109.9 / -5.60	BELL CANADA 47 DUNDAS STREET EAST SITE DECOMMISSIONED; 47 DUNDAS STREET EAST MISSISSAUGA ON L5A 1V9	NPCB
Company Code: O3240 Industry: Telephone/Telecommunication Site Status: Transaction Date: 1/17/1996 Inspection Date: 8/31/1994					
65	2 of 12	ESE/157.8	109.9 / -5.60	BELL CANADA 47 DUNDAS STREET EAST MISSISSAUGA ON L5A 1V9	GEN
Generator No: ON0473625 SIC Code: 4821					

Map Key	Number of Records	Direction/ Distance (m)	Elev/Diff (m)	Site	DB
SIC Description: Approval Years: PO Box No: Country: Status: Co Admin: Choice of Contact: Phone No Admin: Contaminated Facility: MHSW Facility:		TELECOMMUN. CARRIERS 95,96,97,98,99,00,01			
Detail(s)					
Waste Class: Waste Class Name:		146 OTHER SPECIFIED INORGANICS			
Waste Class: Waste Class Name:		243 PCB'S			

65	3 of 12	ESE/157.8	109.9 / -5.60	Bell Canada Dundas St E 47, Mississauga (Cooksville) ON MISSISSAUGA ON L5A 1V9	DTNK
--------------------	---------	-----------	---------------	--	------

Delisted Commercial Fuel Oil Tanks

Licence No: Registration No: Posse File No: Posse Reg No: Instance No: Status Name: Tank Type: Tank Size: Tank Material: Tk Age(as of 05/1992): Tank Address: Instance Type: Instance Creation Dt: Instance Install Dt: Item: Item Desc: Device Instld Loc: Description: Original Source: Record Date:	200204-1637 10066 L Fiberglass reinforced plastic 6 yrs Dundas St E 47, Mississauga (Cooksville) ON CFOT Up to Apr 2013	Facility Type: Fuel Type: Corrosion Protection: NBR: Contact Name: Contact Address: Contact Address2: Contact Suite: Contact City: Contact Prov: Contact Postal: Province: Letter Sent: Context: Distributor: Comments:	c/o Alain Naud 3685 Aylmer - Bureau 200 Montreal QC H2X 2C5 Esso
---	---	--	---

65	4 of 12	ESE/157.8	109.9 / -5.60	BELL CANADA 47 DUNDAS ST E SITE DECOMMISSIONED MISSISSAUGA ON L5A 1V9	NPCB
--------------------	---------	-----------	---------------	---	------

Company Code: Industry: Site Status: Transaction Date: Inspection Date:	O3240 TELEPHONE/TELECOMMUNICATION DELETED FEDERAL SITES 1/17/1996 8/31/1994
--	---

65	5 of 12	ESE/157.8	109.9 / -5.60	Bell Canada 47 Dundas St E Mississauga ON L5A 1V9	GEN
--------------------	---------	-----------	---------------	---	-----

Map Key	Number of Records	Direction/ Distance (m)	Elev/Diff (m)	Site	DB
Generator No: SIC Code: SIC Description: Approval Years: PO Box No: Country: Status: Co Admin: Choice of Contact: Phone No Admin: Contaminated Facility: MHSW Facility:		ON3474009			
Waste Class: Waste Class Name:		221 LIGHT FUELS			
Waste Class: Waste Class Name:		251 OIL SKIMMINGS & SLUDGES			
65	6 of 12	ESE/157.8	109.9 / -5.60	Bell Canada 47 Dundas St Mississauga ON L5A 1V9	GEN
Generator No: SIC Code: SIC Description: Approval Years: PO Box No: Country: Status: Co Admin: Choice of Contact: Phone No Admin: Contaminated Facility: MHSW Facility:		ON3925672 517110, 517210, 517410 Wired Telecommunications Carriers, Wireless Telecommunications Carriers (except Satellite), Satellite Telecommunications 2010			
Waste Class: Waste Class Name:		113 ACID WASTE - OTHER METALS			
65	7 of 12	ESE/157.8	109.9 / -5.60	BELL CANADA 47 DUNDAS ST E MISSISSAUGA L5A 1V9 ON CA ON	CFOT
Licence No: Registration No: Posse File No: Posse Reg No: Status Name: Tank Type: Tank Size: Tank Material: Instance No: Inst Creation Date: Inst Install Date: Item: Tank Age (as of 05/1992): Device Installed Location:		Double Wall UST 10066 Fiberglass (FRP) 64598012 7/24/2013 2:15:40 PM 7/24/2013 2:15:40 PM FS FUEL OIL TANK		Item Description: Instance Type: Facility Type: Fuel Type: Distributor: Letter Sent: Comments: Corrosion Protect: Province: Nbr: Context:	Fuel Oil Tank FS Fuel Oil Tank
		47 DUNDAS ST E MISSISSAUGA L5A 1V9 ON CA			

Map Key	Number of Records	Direction/ Distance (m)	Elev/Diff (m)	Site	DB
Description: Contact Name: Contact Address: Contact Address2: Contact Suite: Contact City: Contact Prov: Contact Postal:		NULL			
65	8 of 12	ESE/157.8	109.9 / -5.60	BELL CANADA 47 DUNDAS ST E MISSISSAUGA L5A 1V9 ON CA ON	CFOT
Licence No: Registration No: Posse File No: Posse Reg No: Status Name: Tank Type: Tank Size: Tank Material: Instance No: Inst Creation Date: Inst Install Date: Item: Tank Age (as of 05/1992): Device Installed Location: Description: Contact Name: Contact Address: Contact Address2: Contact Suite: Contact City: Contact Prov: Contact Postal:		Single Wall UST 10066 Fiberglass (FRP) 61729918 3/2/2009 3/2/2009 FS FUEL OIL TANK 47 DUNDAS ST E MISSISSAUGA L5A 1V9 ON CA NULL	Item Description: Instance Type: Facility Type: Fuel Type: Distributor: Letter Sent: Comments: Corrosion Protect: Province: Nbr: Context:	Fuel Oil Tank FS Fuel Oil Tank	
65	9 of 12	ESE/157.8	109.9 / -5.60	Bell 47 Dundas Street East Mississauga ON L5A 1V9	GEN
Generator No: SIC Code: SIC Description: Approval Years: PO Box No: Country: Status: Co Admin: Choice of Contact: Phone No Admin: Contaminated Facility: MHSW Facility:		ON8969359 As of Dec 2018 Canada Registered			
<u>Detail(s)</u>					
Waste Class: Waste Class Name:		252 L Waste crankcase oils and lubricants			
65	10 of 12	ESE/157.8	109.9 / -5.60	BELL CANADA 47 DUNDAS ST E MISSISSAUGA L5A 1V9 ON CA	DTNK

Map Key	Number of Records	Direction/ Distance (m)	Elev/Diff (m)	Site	DB
ON					
<u>Delisted Fuel Storage Tank</u>					
Instance No:	61729918			Creation Date:	7/5/2009 3:15:13 AM
Status:	Active			Overfill Prot Type:	
Instance Type:				Facility Location:	47 DUNDAS ST E MISSISSAUGA L5A 1V9 ON CA
Fuel Type:				Piping SW Steel:	
Cont Name:				Piping SW Galvan:	
Capacity:	10066			Tanks SW Steel:	
Tank Material:	Fiberglass (FRP)			Piping Underground:	
Corrosion Prot:	Fiberglass			No Underground:	
Tank Type:	Single Wall UST			Max Hazard Rank:	NULL
Install Year:	1996			Max Hazard Rank 1:	NULL
Facility Type:	FS FUEL OIL TANK			Nxt Period Start Dt:	NULL
Device Installed Loc:				Program Area 1:	NULL
Fuel Type 2:				Program Area 2:	NULL
Fuel Type 3:				Nxt Period Strt Dt 2:	NULL
Item:				Risk Based Periodic:	NULL
Item Description:	Fuel Oil Tank			Vol of Directives:	NULL
Model:	NULL			Years in Service:	2.1
Description:	NULL			Created Date:	02-MAR-09
Instance Creation Dt:	3/2/2009			Federal Device:	NULL
Instance Install Dt:	3/2/2009			Periodic Exempt:	NULL
Manufacturer:	NULL			Statutory Interval:	NULL
Serial No:	NULL			Rcomnd Insp Interval:	NULL
ULC Standard:	NULL			Recommended Toler:	NULL
Quantity:	1			Panam Venue Name:	NULL
Unit of Measure:	EA			External Identifier:	NULL
Parent Fac Type:					
TSSA Base Sched Cycle 1:	NULL				
TSSA Base Sched Cycle 2:	NULL				
Original Source:	FST				
Record Date:	31-MAY-2021				

65	11 of 12	ESE/157.8	109.9 / -5.60	BELL CANADA 47 DUNDAS ST E MISSISSAUGA L5A 1V9 ON CA ON	DTNK
--------------------	----------	-----------	---------------	---	------

Delisted Fuel Storage Tank

Instance No:	64598012			Creation Date:	7/24/2013 2:17:09 PM
Status:	Active			Overfill Prot Type:	
Instance Type:				Facility Location:	47 DUNDAS ST E MISSISSAUGA L5A 1V9 ON CA
Fuel Type:				Piping SW Steel:	
Cont Name:				Piping SW Galvan:	
Capacity:	10066			Tanks SW Steel:	
Tank Material:	Fiberglass (FRP)			Piping Underground:	
Corrosion Prot:	Fiberglass			No Underground:	
Tank Type:	Double Wall UST			Max Hazard Rank:	NULL
Install Year:	1996			Max Hazard Rank 1:	NULL
Facility Type:	FS FUEL OIL TANK			Nxt Period Start Dt:	NULL
Device Installed Loc:				Program Area 1:	NULL
Fuel Type 2:				Program Area 2:	NULL
Fuel Type 3:				Nxt Period Strt Dt 2:	NULL
Item:				Risk Based Periodic:	NULL
Item Description:	Fuel Oil Tank			Vol of Directives:	NULL
Model:	NULL			Years in Service:	NULL
Description:	NULL			Created Date:	NULL

Map Key	Number of Records	Direction/ Distance (m)	Elev/Diff (m)	Site	DB
Instance Creation Dt:		7/24/2013 2:15:40 PM		Federal Device:	NULL
Instance Install Dt:		7/24/2013 2:15:40 PM		Periodic Exempt:	NULL
Manufacturer:		NULL		Statutory Interval:	NULL
Serial No:		NULL		Rcomnd Insp Interval:	NULL
ULC Standard:		NULL		Recommended Toler:	NULL
Quantity:		1		Panam Venue Name:	NULL
Unit of Measure:		EA		External Identifier:	NULL
Parent Fac Type:		NULL			
TSSA Base Sched Cycle 1:		NULL			
TSSA Base Sched Cycle 2:		NULL			
Original Source:		FST			
Record Date:		31-MAY-2021			

[65](#) 12 of 12 **ESE/157.8** **109.9 / -5.60** **Bell** **47 Dundas St. E.** **Mississauga ON L5A 1V9** **GEN**

Generator No: ON9797122
SIC Code:
SIC Description:
Approval Years: As of Oct 2022
PO Box No:
Country: Canada
Status: Registered
Co Admin:
Choice of Contact:
Phone No Admin:
Contaminated Facility:
MHSW Facility:

Detail(s)

Waste Class: 112 C
Waste Class Name: ACID WASTE - HEAVY METALS

[66](#) 1 of 1 **W/160.1** **122.4 / 6.93** **ON** **WWIS**

Well ID: 7312572
Construction Date:
Use 1st:
Use 2nd:
Final Well Status:
Water Type:
Casing Material:
Audit No: C39769
Tag: A244321
Constructn Method:
Elevation (m):
Elevatn Reliabilty:
Depth to Bedrock:
Well Depth:
Overburden/Bedrock:
Pump Rate:
Static Water Level:
Clear/Cloudy:
Municipality: MISSISSAUGA CITY
Site Info:

Flowing (Y/N):
Flow Rate:
Data Entry Status: Yes
Data Src:
Date Received: 06/12/2018
Selected Flag: TRUE
Abandonment Rec:
Contractor: 7215
Form Version: 8
Owner:
County: PEEL
Lot:
Concession:
Concession Name:
Easting NAD83:
Northing NAD83:
Zone:
UTM Reliability:

PDF URL (Map):

Additional Detail(s) (Map)

Map Key	Number of Records	Direction/ Distance (m)	Elev/Diff (m)	Site	DB
Well Completed Date:		04/13/2018			
Year Completed:		2018			
Depth (m):		43.5829589886646			
Latitude:		-79.6213359303913			
Longitude:					
Path:					

Bore Hole Information

Bore Hole ID:	1007101611	Elevation:	
DP2BR:		Elevrc:	
Spatial Status:		Zone:	17
Code OB:		East83:	611305.00
Code OB Desc:		North83:	4826478.00
Open Hole:		Org CS:	UTM83
Cluster Kind:		UTMRC:	4
Date Completed:	04/13/2018	UTMRC Desc:	margin of error : 30 m - 100 m
Remarks:		Location Method:	wwr
Loc Method Desc:	on Water Well Record		
Elevrc Desc:			
Location Source Date:			
Improvement Location Source:			
Improvement Location Method:			
Source Revision Comment:			
Supplier Comment:			

Links

Bore Hole ID:	1007101611	Tag No:	A244321
Depth M:		Contractor:	7215
Year Completed:	2018	Latitude:	43.5829589886646
Well Completed Dt:	04/13/2018	Longitude:	-79.6213359303913
Audit No:	C39769	Y:	43.58295898646957
Path:		X:	-79.62133578029578

[67](#) 1 of 2 **WNW/164.6** **123.1 / 7.63** **ON** **WWIS**

Well ID:	7379030	Flowing (Y/N):	
Construction Date:		Flow Rate:	
Use 1st:		Data Entry Status:	Yes
Use 2nd:		Data Src:	
Final Well Status:		Date Received:	01/29/2021
Water Type:		Selected Flag:	TRUE
Casing Material:		Abandonment Rec:	
Audit No:	Z354068	Contractor:	7644
Tag:	A312051	Form Version:	7
Constructn Method:		Owner:	
Elevation (m):		County:	PEEL
Elevatn Reliabilty:		Lot:	
Depth to Bedrock:		Concession:	
Well Depth:		Concession Name:	
Overburden/Bedrock:		Easting NAD83:	
Pump Rate:		Northing NAD83:	
Static Water Level:		Zone:	
Clear/Cloudy:		UTM Reliability:	
Municipality:	MISSISSAUGA CITY		
Site Info:			

Bore Hole Information

Bore Hole ID:	1008615105	Elevation:	
----------------------	------------	-------------------	--

Map Key	Number of Records	Direction/ Distance (m)	Elev/Diff (m)	Site	DB
DP2BR:				Elevrc:	
Spatial Status:				Zone:	17
Code OB:				East83:	611291.00
Code OB Desc:				North83:	4826522.00
Open Hole:				Org CS:	UTM83
Cluster Kind:				UTMRC:	4
Date Completed:	12/04/2020			UTMRC Desc:	margin of error : 30 m - 100 m
Remarks:				Location Method:	wwr
Loc Method Desc:		on Water Well Record			
Elevrc Desc:					
Location Source Date:					
Improvement Location Source:					
Improvement Location Method:					
Source Revision Comment:					
Supplier Comment:					
 Links					
Bore Hole ID:	1008615105			Tag No:	A312051
Depth M:				Contractor:	7644
Year Completed:	2020			Latitude:	43.5833571480321
Well Completed Dt:	12/04/2020			Longitude:	-79.6215002511206
Audit No:	Z354068			Y:	43.583357145597304
Path:	737\7379030.pdf			X:	-79.62150010093842

67	2 of 2	WNW/164.6	123.1 / 7.63	ON	WWIS
Well ID:	7379029			Flowing (Y/N):	
Construction Date:				Flow Rate:	
Use 1st:				Data Entry Status:	Yes
Use 2nd:				Data Src:	
Final Well Status:				Date Received:	01/29/2021
Water Type:				Selected Flag:	TRUE
Casing Material:				Abandonment Rec:	
Audit No:	Z354065			Contractor:	7644
Tag:	A282827			Form Version:	7
Constructn Method:				Owner:	
Elevation (m):				County:	PEEL
Elevatn Reliability:				Lot:	
Depth to Bedrock:				Concession:	
Well Depth:				Concession Name:	
Overburden/Bedrock:				Easting NAD83:	
Pump Rate:				Northing NAD83:	
Static Water Level:				Zone:	
Clear/Cloudy:				UTM Reliability:	
Municipality:		MISSISSAUGA CITY			
Site Info:					

Bore Hole Information

Bore Hole ID:	1008615102			Elevation:	
DP2BR:				Elevrc:	
Spatial Status:				Zone:	17
Code OB:				East83:	611291.00
Code OB Desc:				North83:	4826522.00
Open Hole:				Org CS:	UTM83
Cluster Kind:				UTMRC:	4
Date Completed:	12/04/2020			UTMRC Desc:	margin of error : 30 m - 100 m
Remarks:				Location Method:	wwr
Loc Method Desc:		on Water Well Record			
Elevrc Desc:					
Location Source Date:					

Map Key	Number of Records	Direction/ Distance (m)	Elev/Diff (m)	Site	DB
Improvement Location Source: Improvement Location Method: Source Revision Comment: Supplier Comment:					
Links					
Bore Hole ID:	1008615102			Tag No:	A282827
Depth M:				Contractor:	7644
Year Completed:	2020			Latitude:	43.5833571480321
Well Completed Dt:	12/04/2020			Longitude:	-79.6215002511206
Audit No:	Z354065			Y:	43.583357145597304
Path:	737\7379029.pdf			X:	-79.62150010093842
68	1 of 2	NW/166.2	122.0 / 6.52	RATHBURN CLEANERS 51-019 25 JOHN STREET MISSISSAUGA ON L5A 1Y5	GEN
Generator No:	ON1675100				
SIC Code:	9721				
SIC Description:	POWER LAUND./CLEANER				
Approval Years:	92,93,94,95,96,97,98				
PO Box No:					
Country:					
Status:					
Co Admin:					
Choice of Contact:					
Phone No Admin:					
Contaminated Facility:					
MHSW Facility:					
Detail(s)					
Waste Class:	241				
Waste Class Name:	HALOGENATED SOLVENTS				
68	2 of 2	NW/166.2	122.0 / 6.52	RATHBURN CLEANERS 25 JOHN STREET MISSISSAUGA ON L5A 1Y5	GEN
Generator No:	ON1675100				
SIC Code:	9721				
SIC Description:	POWER LAUND./CLEANERS				
Approval Years:	99,00,01				
PO Box No:					
Country:					
Status:					
Co Admin:					
Choice of Contact:					
Phone No Admin:					
Contaminated Facility:					
MHSW Facility:					
Detail(s)					
Waste Class:	241				
Waste Class Name:	HALOGENATED SOLVENTS				
69	1 of 2	NW/167.4	120.7 / 5.24	37 John Street Mississauga ON L5A 1Y5	EHS

Map Key	Number of Records	Direction/ Distance (m)	Elev/Diff (m)	Site	DB
Order No: 20011108004 Status: C Report Type: Complete Report Report Date: 11/16/01 Date Received: 11/8/01 Previous Site Name: Lot/Building Size: Additional Info Ordered:					
69	2 of 2	NW/167.4	120.7 / 5.24	37 John St Mississauga ON L5A1Y5	EHS
Order No: 20170919051 Status: C Report Type: Standard Report Report Date: 22-SEP-17 Date Received: 19-SEP-17 Previous Site Name: Lot/Building Size: Additional Info Ordered: Fire Insur. Maps and/or Site Plans					
70	1 of 1	W/167.7	121.1 / 5.65	25 - 33 Hillcrest Avenue & 3154 Hurontario Street Mississauga ON L5B 1K5	EHS
Order No: 20190614146 Status: C Report Type: Custom Report Report Date: 21-JUN-19 Date Received: 14-JUN-19 Previous Site Name: Lot/Building Size: Additional Info Ordered:					
71	1 of 3	NW/173.9	122.3 / 6.87	25 John Street Mississauga ON L5A 1Y5	EHS
Order No: 21072600923 Status: C Report Type: Standard Express Report Report Date: 26-JUL-21 Date Received: 26-JUL-21 Previous Site Name: Lot/Building Size: Additional Info Ordered: Fire Insur. Maps and/or Site Plans; Title Searches; Topographic Maps; Aerial Photos					
71	2 of 3	NW/173.9	122.3 / 6.87	25 John Street Mississauga ON L5A 1Y5	EHS
Order No: 21072600923 Status: C Report Type: Standard Express Report Report Date: 26-JUL-21 Date Received: 26-JUL-21 Previous Site Name: Lot/Building Size: Additional Info Ordered: Fire Insur. Maps and/or Site Plans; Title Searches; Topographic Maps; Aerial Photos					

Map Key	Number of Records	Direction/ Distance (m)	Elev/Diff (m)	Site	DB
71	3 of 3	NW/173.9	122.3 / 6.87	25 John Street Mississauga ON L5A 1Y5	EHS
Order No:	21072600923			Nearest Intersection:	
Status:	C			Municipality:	Mississauga
Report Type:	Standard Express Report			Client Prov/State:	ON
Report Date:	26-JUL-21			Search Radius (km):	.25
Date Received:	26-JUL-21			X:	-79.6211278
Previous Site Name:				Y:	43.5844785
Lot/Building Size:					
Additional Info Ordered:	Fire Insur. Maps and/or Site Plans; Title Searches; Topographic Maps; Aerial Photos				

72	1 of 3	ESE/174.5	109.8 / -5.71	Dr. V. Jeeva Dentistry Professional Corp. 29 C Dundas Street East Mississauga ON L5A 1V9	GEN
Generator No:	ON6423787				
SIC Code:					
SIC Description:					
Approval Years:	As of Dec 2018				
PO Box No:					
Country:	Canada				
Status:	Registered				
Co Admin:					
Choice of Contact:					
Phone No Admin:					
Contaminated Facility:					
MHSW Facility:					
Detail(s)					
Waste Class:	148 D				
Waste Class Name:	Misc. wastes and inorganic chemicals				
Waste Class:	312 P				
Waste Class Name:	Pathological wastes				

72	2 of 3	ESE/174.5	109.8 / -5.71	Dr. V. Jeeva Dentistry Professional Corp. 29 C Dundas Street East Mississauga ON L5A 1V9	GEN
Generator No:	ON6423787				
SIC Code:					
SIC Description:					
Approval Years:	As of Jul 2020				
PO Box No:					
Country:	Canada				
Status:	Registered				
Co Admin:					
Choice of Contact:					
Phone No Admin:					
Contaminated Facility:					
MHSW Facility:					
Detail(s)					
Waste Class:	148 D				
Waste Class Name:	Misc. wastes and inorganic chemicals				
Waste Class:	312 P				
Waste Class Name:	Pathological wastes				

Map Key	Number of Records	Direction/ Distance (m)	Elev/Diff (m)	Site	DB
72	3 of 3	ESE/174.5	109.8 / -5.71	Dr. V. Jeeva Dentistry Professional Corp. 29 C Dundas Street East Mississauga ON L5A 1V9	GEN
Generator No:		ON6423787			
SIC Code:					
SIC Description:					
Approval Years:		As of Nov 2021			
PO Box No:					
Country:		Canada			
Status:		Registered			
Co Admin:					
Choice of Contact:					
Phone No Admin:					
Contaminated Facility:					
MHSW Facility:					
Detail(s)					
Waste Class:		148 D			
Waste Class Name:		Misc. wastes and inorganic chemicals			
Waste Class:		312 P			
Waste Class Name:		Pathological wastes			
73	1 of 1	S/174.9	115.8 / 0.34	45 Agnes St. Mississauga ON	EHS
Order No:		20150428089		Nearest Intersection:	
Status:		C		Municipality: Mississauga	
Report Type:		RSC Report (Urban)		Client Prov/State: ON	
Report Date:		05-MAY-15		Search Radius (km): .3	
Date Received:		28-APR-15		X: -79.618862	
Previous Site Name:				Y: 43.580208	
Lot/Building Size:					
Additional Info Ordered:					
74	1 of 1	SE/177.3	111.8 / -3.67	5 DUNDAS STREET EAST Mississauga ON	WWIS
Well ID:		7263542		Flowing (Y/N):	
Construction Date:				Flow Rate:	
Use 1st:		Monitoring and Test Hole		Data Entry Status:	
Use 2nd:		0		Data Src:	
Final Well Status:		Monitoring and Test Hole		Date Received: 05/27/2016	
Water Type:				Selected Flag: TRUE	
Casing Material:				Abandonment Rec:	
Audit No:		Z231549		Contractor: 7241	
Tag:		A197938		Form Version: 7	
Constructn Method:				Owner:	
Elevation (m):				County: PEEL	
Elevatn Reliabilty:				Lot:	
Depth to Bedrock:				Concession:	
Well Depth:				Concession Name:	
Overburden/Bedrock:				Easting NAD83:	
Pump Rate:				Northing NAD83:	
Static Water Level:				Zone:	
Clear/Cloudy:				UTM Reliability:	
Municipality:		MISSISSAUGA CITY			
Site Info:		WKQ-008852			

Map Key	Number of Records	Direction/ Distance (m)	Elev/Diff (m)	Site	DB
---------	-------------------	----------------------------	------------------	------	----

PDF URL (Map):

Additional Detail(s) (Map)

Well Completed Date: 04/11/2016
 Year Completed: 2016
 Depth (m): 5.1816
 Latitude: 43.580741168506
 Longitude: -79.6166304062478
 Path:

Bore Hole Information

Bore Hole ID:	1006013323	Elevation:	
DP2BR:		Elevrc:	
Spatial Status:		Zone:	17
Code OB:		East83:	611689.00
Code OB Desc:		North83:	4826238.00
Open Hole:		Org CS:	UTM83
Cluster Kind:		UTMRC:	4
Date Completed:	04/11/2016	UTMRC Desc:	margin of error : 30 m - 100 m
Remarks:		Location Method:	wwr
Loc Method Desc:	on Water Well Record		
Elevrc Desc:			
Location Source Date:			
Improvement Location Source:			
Improvement Location Method:			
Source Revision Comment:			
Supplier Comment:			

Overburden and Bedrock

Materials Interval

Formation ID: 1006120646
 Layer: 2
 Color: 6
 General Color: BROWN
 Mat1: 28
 Most Common Material: SAND
 Mat2: 06
 Mat2 Desc: SILT
 Mat3:
 Mat3 Desc:
 Formation Top Depth: 0.25
 Formation End Depth: 5.0
 Formation End Depth UOM: ft

Overburden and Bedrock

Materials Interval

Formation ID: 1006120648
 Layer: 4
 Color: 2
 General Color: GREY
 Mat1: 17
 Most Common Material: SHALE
 Mat2:
 Mat2 Desc:
 Mat3:
 Mat3 Desc:
 Formation Top Depth: 12.5
 Formation End Depth: 17.0

Map Key	Number of Records	Direction/ Distance (m)	Elev/Diff (m)	Site	DB
Formation End Depth UOM:		ft			
<u>Overburden and Bedrock Materials Interval</u>					
Formation ID:		1006120647			
Layer:		3			
Color:		6			
General Color:		BROWN			
Mat1:		06			
Most Common Material:		SILT			
Mat2:		28			
Mat2 Desc:		SAND			
Mat3:		05			
Mat3 Desc:		CLAY			
Formation Top Depth:		5.0			
Formation End Depth:		12.5			
Formation End Depth UOM:		ft			
<u>Overburden and Bedrock Materials Interval</u>					
Formation ID:		1006120645			
Layer:		1			
Color:		8			
General Color:		BLACK			
Mat1:					
Most Common Material:					
Mat2:					
Mat2 Desc:					
Mat3:					
Mat3 Desc:					
Formation Top Depth:		0.0			
Formation End Depth:		0.25			
Formation End Depth UOM:		ft			
<u>Annular Space/Abandonment Sealing Record</u>					
Plug ID:		1006120656			
Layer:		1			
Plug From:		17.0			
Plug To:		6.0			
Plug Depth UOM:		ft			
<u>Annular Space/Abandonment Sealing Record</u>					
Plug ID:		1006120657			
Layer:		2			
Plug From:		6.0			
Plug To:		0.0			
Plug Depth UOM:		ft			
<u>Method of Construction & Well Use</u>					
Method Construction ID:		1006120655			
Method Construction Code:		D			
Method Construction:		Direct Push			
Other Method Construction:					

Map Key	Number of Records	Direction/ Distance (m)	Elev/Diff (m)	Site	DB
---------	-------------------	----------------------------	------------------	------	----

Pipe Information

Pipe ID: 1006120644
Casing No: 0
Comment:
Alt Name:

Construction Record - Casing

Casing ID: 1006120651
Layer: 1
Material: 5
Open Hole or Material: PLASTIC
Depth From: 0.0
Depth To: 7.0
Casing Diameter: 2.0
Casing Diameter UOM: inch
Casing Depth UOM: ft

Construction Record - Screen

Screen ID: 1006120652
Layer: 1
Slot: 0.1
Screen Top Depth: 7.0
Screen End Depth: 17.0
Screen Material: 5
Screen Depth UOM: ft
Screen Diameter UOM: inch
Screen Diameter: 2.25

Water Details

Water ID: 1006120650
Layer:
Kind Code:
Kind:
Water Found Depth:
Water Found Depth UOM: ft

Hole Diameter

Hole ID: 1006120649
Diameter: 6.0
Depth From: 0.0
Depth To: 17.0
Hole Depth UOM: ft
Hole Diameter UOM: inch

Links

Bore Hole ID:	1006013323	Tag No:	A197938
Depth M:	5.1816	Contractor:	7241
Year Completed:	2016	Latitude:	43.580741168506
Well Completed Dt:	04/11/2016	Longitude:	-79.6166304062478
Audit No:	Z231549	Y:	43.580741166688654
Path:	726\7263542.pdf	X:	-79.61663025651235

[75](#)

1 of 1

WSW/181.1

120.3 / 4.81

ON

BORE

Map Key	Number of Records	Direction/ Distance (m)	Elev/Diff (m)	Site	DB
Borehole ID:	654679			Inclin FLG:	No
OGF ID:	215555024			SP Status:	Initial Entry
Status:				Surv Elev:	No
Type:	Borehole			Piezometer:	No
Use:	Geotechnical/Geological Investigation			Primary Name:	
Completion Date:	MAR-1969			Municipality:	
Static Water Level:				Lot:	
Primary Water Use:	Not Used			Township:	
Sec. Water Use:				Latitude DD:	43.581606
Total Depth m:	3.4			Longitude DD:	-79.621248
Depth Ref:	Ground Surface			UTM Zone:	17
Depth Elev:				Easting:	611315
Drill Method:	Power auger			Northing:	4826328
Orig Ground Elev m:	118			Location Accuracy:	
Elev Reliabil Note:				Accuracy:	Not Applicable
DEM Ground Elev m:	118				
Concession:					
Location D:					
Survey D:					
Comments:					

Borehole Geology Stratum

Geology Stratum ID:	218544336			Mat Consistency:	Soft
Top Depth:	1.7			Material Moisture:	
Bottom Depth:	3			Material Texture:	
Material Color:	Grey			Non Geo Mat Type:	
Material 1:	Shale			Geologic Formation:	
Material 2:				Geologic Group:	
Material 3:				Geologic Period:	
Material 4:				Depositional Gen:	
Gsc Material Description:					
Stratum Description:	SHALE. GREY,SOFT.				
Geology Stratum ID:	218544335			Mat Consistency:	Hard
Top Depth:	.3			Material Moisture:	
Bottom Depth:	1.7			Material Texture:	
Material Color:	Grey			Non Geo Mat Type:	
Material 1:	Till			Geologic Formation:	
Material 2:	Clay			Geologic Group:	
Material 3:	Shale			Geologic Period:	
Material 4:				Depositional Gen:	
Gsc Material Description:					
Stratum Description:	TILL,CLAY,SHALE. GREY,HARD.				
Geology Stratum ID:	218544337			Mat Consistency:	Soft
Top Depth:	3			Material Moisture:	
Bottom Depth:	3.4			Material Texture:	
Material Color:	Grey			Non Geo Mat Type:	
Material 1:	Shale			Geologic Formation:	
Material 2:				Geologic Group:	
Material 3:				Geologic Period:	
Material 4:				Depositional Gen:	
Gsc Material Description:					
Stratum Description:	SHALE. GREY,SOFT. 000091500005508000100300 **Note: Many records provided by the department have a truncated [Stratum Description] field.				
Geology Stratum ID:	218544334			Mat Consistency:	
Top Depth:	0			Material Moisture:	
Bottom Depth:	.3			Material Texture:	
Material Color:				Non Geo Mat Type:	
Material 1:	Soil			Geologic Formation:	
Material 2:				Geologic Group:	
Material 3:				Geologic Period:	

Map Key	Number of Records	Direction/ Distance (m)	Elev/Diff (m)	Site	DB
Material 4:				Depositional Gen:	
Gsc Material Description:					
Stratum Description:		SOIL.			
Source					
Source Type:	Data Survey			Source Appl:	Spatial/Tabular
Source Orig:	Geological Survey of Canada			Source Iden:	1
Source Date:	1956-1972			Scale or Res:	Varies
Confidence:	H			Horizontal:	NAD27
Observatio:				Verticalda:	Mean Average Sea Level
Source Name:	Urban Geology Automated Information System (UGAIS)				
Source Details:	File: TOR3.txt RecordID: 253440 NTS_Sheet: 30M12A				
Confiden 1:	Logged by professional. Exact and complete description of material and properties.				
Source List					
Source Identifier:	1			Horizontal Datum:	NAD27
Source Type:	Data Survey			Vertical Datum:	Mean Average Sea Level
Source Date:	1956-1972			Projection Name:	Universal Transverse Mercator
Scale or Resolution:	Varies				
Source Name:	Urban Geology Automated Information System (UGAIS)				
Source Originators:	Geological Survey of Canada				
76	1 of 2	W/182.9	122.5 / 7.04	Enbridge Gas Distribution Inc. 25 Hillcrest Ave Mississauga ON	SPL
Ref No:	2520-AUALZH			Municipality No:	
Year:				Nature of Damage:	
Incident Dt:	2017/12/22			Discharger Report:	
Dt MOE Arvl on Scn:				Material Group:	
MOE Reported Dt:	2017/12/22			Health/Env Conseq:	2 - Minor Environment
Dt Document Closed:	2018/01/16			Agency Involved:	
Site No:	NA				
Facility Name:					
MOE Response:	No				
Site County/District:	Regional Municipality of Peel				
Site Geo Ref Meth:					
Site District Office:	Halton-Peel				
Nearest Watercourse:					
Site Name:	Riser<UNOFFICIAL>				
Site Address:	25 Hillcrest Ave				
Site Region:	Central				
Site Municipality:	Mississauga				
Site Lot:					
Site Conc:					
Site Geo Ref Accu:					
Site Map Datum:					
Northing:					
Easting:					
Incident Cause:					
Incident Event:	Collision/Accident				
Environment Impact:					
Nature of Impact:					
Contaminant Qty:	1 other - see incident description				
System Facility Address:					
Client Name:	Enbridge Gas Distribution Inc.				
Client Type:	Corporation				
Call Report Locatn Geodata:					
Contaminant Code:	35				
Contaminant Name:	NATURAL GAS (METHANE)				
Contaminant Limit 1:					

Map Key	Number of Records	Direction/ Distance (m)	Elev/Diff (m)	Site	DB
Contam Limit Freq 1: Contaminant UN No 1: Receiving Medium: Receiving Environment: Incident Reason: Incident Summary: Activity Preceding Spill: Property 2nd Watershed: Property Tertiary Watershed: Sector Type: SAC Action Class: Source Type:		any 1075 Air Operator/Human Error TSSA FSB 3 1/4 inch line damage Made Safe Other TSSA - Fuel Safety Branch - Hydrocarbon Fuel Release/Spill Pipeline/Components			
76	2 of 2	W/182.9	122.5 / 7.04	25 Hillcrest Avenue Mississauga ON	EHS
Order No: Status: Report Type: Report Date: Date Received: Previous Site Name: Lot/Building Size: Additional Info Ordered:		20180125014 C RSC Report (Urban) 31-JAN-18 25-JAN-18 Fire Insur. Maps and/or Site Plans		Nearest Intersection: Municipality: Client Prov/State: Search Radius (km): X: Y:	ON .3 -79.621641 43.58271
77	1 of 3	W/182.9	122.0 / 6.55	PARADISE ITALIAN BAKERY & CAFE 33 HILLCREST AVE MISSISSAUGA ON L5B 1K5	SCT
Established: Plant Size (ft²): Employment:		1990 0 5			
--Details-- Description: SIC/NAICS Code:		BREAD AND OTHER BAKERY PRODUCTS, EXCEPT COOKIES AND CRACKERS 2051			
77	2 of 3	W/182.9	122.0 / 6.55	33 Hillcrest Avenue Mississauga ON L5B 1K5	EHS
Order No: Status: Report Type: Report Date: Date Received: Previous Site Name: Lot/Building Size: Additional Info Ordered:		20110111085 C Standard Report 1/20/2011 1/11/2011 1:49:05 PM approx. 1 acre		Nearest Intersection: Municipality: Client Prov/State: Search Radius (km): X: Y:	ON 0.25 -79.621528 43.582265
77	3 of 3	W/182.9	122.0 / 6.55	HILLCREST AVE MISSISSAUGA ON	WWIS
Well ID: Construction Date: Use 1st: Use 2nd: Final Well Status: Water Type:		7308734 Monitoring Observation Wells		Flowing (Y/N): Flow Rate: Data Entry Status: Data Src: Date Received: Selected Flag:	TRUE 04/03/2018 TRUE

Map Key	Number of Records	Direction/ Distance (m)	Elev/Diff (m)	Site	DB
Casing Material:				Abandonment Rec:	
Audit No:	Z284017			Contractor:	7360
Tag:				Form Version:	7
Constructn Method:				Owner:	
Elevation (m):				County:	PEEL
Elevatn Reliabilty:				Lot:	
Depth to Bedrock:				Concession:	
Well Depth:				Concession Name:	
Overburden/Bedrock:				Easting NAD83:	
Pump Rate:				Northing NAD83:	
Static Water Level:				Zone:	
Clear/Cloudy:				UTM Reliability:	
Municipality:		MISSISSAUGA CITY			
Site Info:					
PDF URL (Map):					
<u>Additional Detail(s) (Map)</u>					
Well Completed Date:		03/14/2018			
Year Completed:		2018			
Depth (m):		3.81			
Latitude:		43.582366827227			
Longitude:		-79.6215104653615			
Path:					
<u>Bore Hole Information</u>					
Bore Hole ID:	1007010180			Elevation:	
DP2BR:				Elevrc:	
Spatial Status:				Zone:	17
Code OB:				East83:	611292.00
Code OB Desc:				North83:	4826412.00
Open Hole:				Org CS:	UTM83
Cluster Kind:				UTMRC:	4
Date Completed:	03/14/2018			UTMRC Desc:	margin of error : 30 m - 100 m
Remarks:				Location Method:	wwr
Loc Method Desc:		on Water Well Record			
Elevrc Desc:					
Location Source Date:					
Improvement Location Source:					
Improvement Location Method:					
Source Revision Comment:					
Supplier Comment:					
<u>Overburden and Bedrock</u>					
<u>Materials Interval</u>					
Formation ID:	1007159873				
Layer:	3				
Color:					
General Color:					
Mat1:	17				
Most Common Material:	SHALE				
Mat2:					
Mat2 Desc:					
Mat3:					
Mat3 Desc:					
Formation Top Depth:	10.0				
Formation End Depth:	12.5				
Formation End Depth UOM:	ft				

<i>Map Key</i>	<i>Number of Records</i>	<i>Direction/ Distance (m)</i>	<i>Elev/Diff (m)</i>	<i>Site</i>	<i>DB</i>
<u>Overburden and Bedrock Materials Interval</u>					
Formation ID:			1007159871		
Layer:			1		
Color:					
General Color:					
Mat1:			01		
Most Common Material:			FILL		
Mat2:					
Mat2 Desc:					
Mat3:					
Mat3 Desc:					
Formation Top Depth:			0.0		
Formation End Depth:			5.0		
Formation End Depth UOM:			ft		
<u>Overburden and Bedrock Materials Interval</u>					
Formation ID:			1007159872		
Layer:			2		
Color:					
General Color:					
Mat1:			28		
Most Common Material:			SAND		
Mat2:					
Mat2 Desc:					
Mat3:					
Mat3 Desc:					
Formation Top Depth:			5.0		
Formation End Depth:			10.0		
Formation End Depth UOM:			ft		
<u>Annular Space/Abandonment Sealing Record</u>					
Plug ID:			1007159880		
Layer:			1		
Plug From:			8.0		
Plug To:			0.0		
Plug Depth UOM:			ft		
<u>Method of Construction & Well Use</u>					
Method Construction ID:			1007159879		
Method Construction Code:			E		
Method Construction:			Auger		
Other Method Construction:					
<u>Pipe Information</u>					
Pipe ID:			1007159869		
Casing No:			0		
Comment:					
Alt Name:					
<u>Construction Record - Casing</u>					
Casing ID:			1007159876		
Layer:			1		

Map Key	Number of Records	Direction/ Distance (m)	Elev/Diff (m)	Site	DB
Material:		5			
Open Hole or Material:		PLASTIC			
Depth From:		0.0			
Depth To:		10.0			
Casing Diameter:		2.0			
Casing Diameter UOM:		inch			
Casing Depth UOM:		ft			
 <u>Construction Record - Screen</u>					
Screen ID:		1007159877			
Layer:		1			
Slot:		10			
Screen Top Depth:		10.0			
Screen End Depth:		12.5			
Screen Material:		5			
Screen Depth UOM:		ft			
Screen Diameter UOM:		inch			
Screen Diameter:		2.0			
 <u>Results of Well Yield Testing</u>					
Pumping Test Method Desc:					
Pump Test ID:		1007159870			
Pump Set At:					
Static Level:					
Final Level After Pumping:					
Recommended Pump Depth:					
Pumping Rate:					
Flowing Rate:					
Recommended Pump Rate:					
Levels UOM:		ft			
Rate UOM:		GPM			
Water State After Test Code:		1			
Water State After Test:		CLEAR			
Pumping Test Method:		0			
Pumping Duration HR:					
Pumping Duration MIN:					
Flowing:		No			
 <u>Water Details</u>					
Water ID:		1007159875			
Layer:		1			
Kind Code:					
Kind:					
Water Found Depth:					
Water Found Depth UOM:		ft			
 <u>Hole Diameter</u>					
Hole ID:		1007159874			
Diameter:		6.0			
Depth From:		0.0			
Depth To:		12.5			
Hole Depth UOM:		ft			
Hole Diameter UOM:		inch			
 <u>Links</u>					
Bore Hole ID:		1007010180		Tag No:	
Depth M:		3.81		Contractor: 7360	

Map Key	Number of Records	Direction/ Distance (m)	Elev/Diff (m)	Site	DB
Year Completed:	2018			Latitude:	43.582366827227
Well Completed Dt:	03/14/2018			Longitude:	-79.6215104653615
Audit No:	Z284017			Y:	43.58236682437233
Path:	730\7308734.pdf			X:	-79.62151031486735

<u>78</u>	1 of 1	SSE/183.1	113.3 / -2.16	3024 Hurontario Street Mississauga ON	EHS
Order No:	20150226007			Nearest Intersection:	
Status:	C			Municipality:	
Report Type:	Custom Report			Client Prov/State:	ON
Report Date:	03-MAR-15			Search Radius (km):	.25
Date Received:	26-FEB-15			X:	-79.617134
Previous Site Name:				Y:	43.580346
Lot/Building Size:					
Additional Info Ordered:					

<u>79</u>	1 of 2	W/183.6	122.9 / 7.44	HILLCREST AVE MISSISSAUGA ON	WWIS
Well ID:	7308736			Flowing (Y/N):	
Construction Date:				Flow Rate:	
Use 1st:	Monitoring			Data Entry Status:	
Use 2nd:				Data Src:	
Final Well Status:	Observation Wells			Date Received:	04/03/2018
Water Type:				Selected Flag:	TRUE
Casing Material:				Abandonment Rec:	
Audit No:	Z284015			Contractor:	7360
Tag:				Form Version:	7
Constructn Method:				Owner:	
Elevation (m):				County:	PEEL
Elevatn Reliability:				Lot:	
Depth to Bedrock:				Concession:	
Well Depth:				Concession Name:	
Overburden/Bedrock:				Easting NAD83:	
Pump Rate:				Northing NAD83:	
Static Water Level:				Zone:	
Clear/Cloudy:				UTM Reliability:	
Municipality:	MISSISSAUGA CITY				
Site Info:					
PDF URL (Map):					

Additional Detail(s) (Map)

Well Completed Date: 03/23/2018
Year Completed: 2018
Depth (m): 2.4384
Latitude: 43.5828178011701
Longitude: -79.6215744908905
Path:

Bore Hole Information

Bore Hole ID: 1007010186
DP2BR:
Spatial Status:
Code OB:
Code OB Desc:
Open Hole:
Cluster Kind:
Date Completed: 03/23/2018

Elevation:
Elevrc:
Zone: 17
East83: 611286.00
North83: 4826462.00
Org CS: UTM83
UTMRC: 4
UTMRC Desc: margin of error : 30 m - 100 m

Map Key	Number of Records	Direction/ Distance (m)	Elev/Diff (m)	Site	DB
Remarks:				Location Method:	WWF
Loc Method Desc:		on Water Well Record			
Elevrc Desc:					
Location Source Date:					
Improvement Location Source:					
Improvement Location Method:					
Source Revision Comment:					
Supplier Comment:					
<u>Overburden and Bedrock</u>					
<u>Materials Interval</u>					
Formation ID:		1007161493			
Layer:		1			
Color:		6			
General Color:		BROWN			
Mat1:		02			
Most Common Material:		TOPSOIL			
Mat2:					
Mat2 Desc:					
Mat3:					
Mat3 Desc:					
Formation Top Depth:		0.0			
Formation End Depth:		2.0			
Formation End Depth UOM:		ft			
<u>Overburden and Bedrock</u>					
<u>Materials Interval</u>					
Formation ID:		1007161494			
Layer:		2			
Color:		6			
General Color:		BROWN			
Mat1:		01			
Most Common Material:		FILL			
Mat2:		05			
Mat2 Desc:		CLAY			
Mat3:					
Mat3 Desc:					
Formation Top Depth:		2.0			
Formation End Depth:		8.0			
Formation End Depth UOM:		ft			
<u>Annular Space/Abandonment</u>					
<u>Sealing Record</u>					
Plug ID:		1007161501			
Layer:		1			
Plug From:		3.0			
Plug To:		0.0			
Plug Depth UOM:		ft			
<u>Method of Construction & Well</u>					
<u>Use</u>					
Method Construction ID:		1007161500			
Method Construction Code:		E			
Method Construction:		Auger			
Other Method Construction:					
<u>Pipe Information</u>					

Map Key	Number of Records	Direction/ Distance (m)	Elev/Diff (m)	Site	DB
Pipe ID:		1007161492			
Casing No:		0			
Comment:					
Alt Name:					
<u>Construction Record - Casing</u>					
Casing ID:		1007161497			
Layer:		1			
Material:		5			
Open Hole or Material:		PLASTIC			
Depth From:		0.0			
Depth To:		4.0			
Casing Diameter:		2.0			
Casing Diameter UOM:		inch			
Casing Depth UOM:		ft			
<u>Construction Record - Screen</u>					
Screen ID:		1007161498			
Layer:		1			
Slot:		10			
Screen Top Depth:		4.0			
Screen End Depth:		9.0			
Screen Material:		5			
Screen Depth UOM:		ft			
Screen Diameter UOM:		inch			
Screen Diameter:		2.0			
<u>Water Details</u>					
Water ID:		1007161496			
Layer:					
Kind Code:					
Kind:					
Water Found Depth:					
Water Found Depth UOM:		ft			
<u>Hole Diameter</u>					
Hole ID:		1007161495			
Diameter:		6.0			
Depth From:		0.0			
Depth To:		9.0			
Hole Depth UOM:		ft			
Hole Diameter UOM:		inch			
<u>Links</u>					
Bore Hole ID:	1007010186			Tag No:	
Depth M:	2.4384			Contractor:	7360
Year Completed:	2018			Latitude:	43.5828178011701
Well Completed Dt:	03/23/2018			Longitude:	-79.6215744908905
Audit No:	Z284015			Y:	43.582817798584436
Path:	730\7308736.pdf			X:	-79.62157434133074
79	2 of 2	W/183.6	122.9 / 7.44	HILLCREST AVE MISSISSAUGA ON	WWIS
Well ID:	7308737			Flowing (Y/N):	
Construction Date:				Flow Rate:	

Map Key	Number of Records	Direction/ Distance (m)	Elev/Diff (m)	Site	DB
Use 1st:	Monitoring			Data Entry Status:	
Use 2nd:				Data Src:	
Final Well Status:	Observation Wells			Date Received:	04/03/2018
Water Type:				Selected Flag:	TRUE
Casing Material:				Abandonment Rec:	
Audit No:	Z284014			Contractor:	7360
Tag:				Form Version:	7
Constructn Method:				Owner:	
Elevation (m):				County:	PEEL
Elevatn Reliability:				Lot:	
Depth to Bedrock:				Concession:	
Well Depth:				Concession Name:	
Overburden/Bedrock:				Easting NAD83:	
Pump Rate:				Northing NAD83:	
Static Water Level:				Zone:	
Clear/Cloudy:				UTM Reliability:	
Municipality:	MISSISSAUGA CITY				
Site Info:					
PDF URL (Map):					

Additional Detail(s) (Map)

Well Completed Date: 03/23/2018
Year Completed: 2018
Depth (m): 6.096
Latitude: 43.5828178011701
Longitude: -79.6215744908905
Path:

Bore Hole Information

Bore Hole ID:	1007010189	Elevation:	
DP2BR:		Elevrc:	
Spatial Status:		Zone:	17
Code OB:		East83:	611286.00
Code OB Desc:		North83:	4826462.00
Open Hole:		Org CS:	UTM83
Cluster Kind:		UTMRC:	3
Date Completed:	03/23/2018	UTMRC Desc:	margin of error : 10 - 30 m
Remarks:		Location Method:	digit
Loc Method Desc:			
Elevrc Desc:			
Location Source Date:			
Improvement Location Source:			
Improvement Location Method:			
Source Revision Comment:			
Supplier Comment:			

Overburden and Bedrock Materials Interval

Formation ID: 1007161582
Layer: 2
Color: 6
General Color: BROWN
Mat1: 01
Most Common Material: FILL
Mat2: 05
Mat2 Desc: CLAY
Mat3:
Mat3 Desc:
Formation Top Depth: 12.5

Map Key	Number of Records	Direction/ Distance (m)	Elev/Diff (m)	Site	DB
Formation End Depth:		20.0			
Formation End Depth UOM:		ft			
<u>Overburden and Bedrock Materials Interval</u>					
Formation ID:		1007161581			
Layer:		1			
Color:		6			
General Color:		BROWN			
Mat1:		02			
Most Common Material:		TOPSOIL			
Mat2:					
Mat2 Desc:					
Mat3:					
Mat3 Desc:					
Formation Top Depth:		0.0			
Formation End Depth:		12.5			
Formation End Depth UOM:		ft			
<u>Overburden and Bedrock Materials Interval</u>					
Formation ID:		1007161583			
Layer:		3			
Color:		2			
General Color:		GREY			
Mat1:		17			
Most Common Material:		SHALE			
Mat2:					
Mat2 Desc:					
Mat3:					
Mat3 Desc:					
Formation Top Depth:		20.0			
Formation End Depth:					
Formation End Depth UOM:		ft			
<u>Annular Space/Abandonment Sealing Record</u>					
Plug ID:		1007161590			
Layer:		1			
Plug From:		10.0			
Plug To:		0.0			
Plug Depth UOM:		ft			
<u>Method of Construction & Well Use</u>					
Method Construction ID:		1007161589			
Method Construction Code:		E			
Method Construction:		Auger			
Other Method Construction:					
<u>Pipe Information</u>					
Pipe ID:		1007161580			
Casing No:		0			
Comment:					
Alt Name:					

Map Key	Number of Records	Direction/ Distance (m)	Elev/Diff (m)	Site	DB
---------	-------------------	-------------------------	---------------	------	----

Construction Record - Casing

Casing ID: 1007161586
Layer: 1
Material: 5
Open Hole or Material: PLASTIC
Depth From: 0.0
Depth To: 12.5
Casing Diameter: 2.0
Casing Diameter UOM: inch
Casing Depth UOM: ft

Construction Record - Screen

Screen ID: 1007161587
Layer: 1
Slot: 10
Screen Top Depth: 12.5
Screen End Depth: 20.0
Screen Material: 5
Screen Depth UOM: ft
Screen Diameter UOM: inch
Screen Diameter: 2.0

Water Details

Water ID: 1007161585
Layer:
Kind Code:
Kind:
Water Found Depth:
Water Found Depth UOM: ft

Hole Diameter

Hole ID: 1007161584
Diameter: 6.0
Depth From: 0.0
Depth To: 20.0
Hole Depth UOM: ft
Hole Diameter UOM: inch

Links

Bore Hole ID: 1007010189	Tag No:
Depth M: 6.096	Contractor: 7360
Year Completed: 2018	Latitude: 43.5828178011701
Well Completed Dt: 03/23/2018	Longitude: -79.6215744908905
Audit No: Z284014	Y: 43.582817798584436
Path: 730\7308737.pdf	X: -79.62157434133074

80	1 of 6	SSE/187.0	114.8 / -0.71	FORTEX EXCAVATING INC. 3020-3024 HURONTARIO ST. MISSISSAUGA ON L5B 4M4	GEN
-----------	---------------	------------------	----------------------	---	------------

Generator No: ON2837626
SIC Code:
SIC Description:
Approval Years: 02,03,04
PO Box No:
Country:
Status:

Map Key	Number of Records	Direction/ Distance (m)	Elev/Diff (m)	Site	DB
<p>Co Admin: Choice of Contact: Phone No Admin: Contaminated Facility: MHSW Facility:</p>					
Detail(s)					
Waste Class:		221			
Waste Class Name:		LIGHT FUELS			
<u>80</u>	2 of 6	SSE/187.0	114.8 / -0.71	DR. RYAN FIGUEROA MEDICINE PROFESSIONAL CORP. 312-3024 HURONTARIO STREET MISSISSAUGA ON L5B 4M4	GEN
Generator No:		ON6565649			
SIC Code:					
SIC Description:					
Approval Years:		As of Jul 2020			
PO Box No:					
Country:		Canada			
Status:		Registered			
Co Admin:					
Choice of Contact:					
Phone No Admin:					
Contaminated Facility:					
MHSW Facility:					
Detail(s)					
Waste Class:		312 P			
Waste Class Name:		Pathological wastes			
<u>80</u>	3 of 6	SSE/187.0	114.8 / -0.71	DR. RYAN FIGUEROA MEDICINE PROFESSIONAL CORP. 312-3024 HURONTARIO STREET MISSISSAUGA ON L5B 4M4	GEN
Generator No:		ON6565649			
SIC Code:					
SIC Description:					
Approval Years:		As of Nov 2021			
PO Box No:					
Country:		Canada			
Status:		Registered			
Co Admin:					
Choice of Contact:					
Phone No Admin:					
Contaminated Facility:					
MHSW Facility:					
Detail(s)					
Waste Class:		312 P			
Waste Class Name:		Pathological wastes			
<u>80</u>	4 of 6	SSE/187.0	114.8 / -0.71	TOTAL HEALTH PHARMACY #308-3024 HURONTARIO ST. MISSISSAUGA ON L5B 4M4	GEN

Map Key	Number of Records	Direction/ Distance (m)	Elev/Diff (m)	Site	DB
Generator No: SIC Code: SIC Description: Approval Years: PO Box No: Country: Status: Co Admin: Choice of Contact: Phone No Admin: Contaminated Facility: MHSW Facility:		ON3995232			
Waste Class: Waste Class Name:		312 P Pathological wastes			
Waste Class: Waste Class Name:		261 A Pharmaceuticals			
80	5 of 6	SSE/187.0	114.8 / -0.71	DR. RYAN FIGUEROA MEDICINE PROFESSIONAL CORP. 312-3024 HURONTARIO STREET MISSISSAUGA ON L5B 4M4	GEN
Generator No: SIC Code: SIC Description: Approval Years: PO Box No: Country: Status: Co Admin: Choice of Contact: Phone No Admin: Contaminated Facility: MHSW Facility:		ON6565649			
Waste Class: Waste Class Name:		312 P PATHOLOGICAL WASTES			
80	6 of 6	SSE/187.0	114.8 / -0.71	TOTAL HEALTH PHARMACY #308-3024 HURONTARIO ST. MISSISSAUGA ON L5B 4M4	GEN
Generator No: SIC Code: SIC Description: Approval Years: PO Box No: Country: Status: Co Admin: Choice of Contact: Phone No Admin: Contaminated Facility: MHSW Facility:		ON3995232			

Detail(s)

Map Key	Number of Records	Direction/ Distance (m)	Elev/Diff (m)	Site	DB
Waste Class: Waste Class Name:		312 P PATHOLOGICAL WASTES			
Waste Class: Waste Class Name:		261 A PHARMACEUTICALS			

81	1 of 1	SE/188.2	112.5 / -2.94	HURONTARIO ST Mississauga ON	WWIS
Well ID:	7277547			Flowing (Y/N):	
Construction Date:				Flow Rate:	
Use 1st:	Monitoring			Data Entry Status:	
Use 2nd:				Data Src:	
Final Well Status:	Observation Wells			Date Received:	12/23/2016
Water Type:				Selected Flag:	TRUE
Casing Material:				Abandonment Rec:	
Audit No:	Z240268			Contractor:	6607
Tag:	A209919			Form Version:	7
Constructn Method:				Owner:	
Elevation (m):				County:	PEEL
Elevatn Reliability:				Lot:	
Depth to Bedrock:				Concession:	
Well Depth:				Concession Name:	
Overburden/Bedrock:				Easting NAD83:	
Pump Rate:				Northing NAD83:	
Static Water Level:				Zone:	
Clear/Cloudy:				UTM Reliability:	
Municipality:	MISSISSAUGA CITY				
Site Info:					

PDF URL (Map):

Additional Detail(s) (Map)

Well Completed Date:	11/18/2016
Year Completed:	2016
Depth (m):	3
Latitude:	43.58048192189
Longitude:	-79.6167849718263
Path:	

Bore Hole Information

Bore Hole ID:	1006318468	Elevation:	
DP2BR:		Elevrc:	
Spatial Status:		Zone:	17
Code OB:		East83:	611677.00
Code OB Desc:		North83:	4826209.00
Open Hole:		Org CS:	UTM83
Cluster Kind:		UTMRC:	4
Date Completed:	11/18/2016	UTMRC Desc:	margin of error : 30 m - 100 m
Remarks:		Location Method:	wwr
Loc Method Desc:	on Water Well Record		
Elevrc Desc:			
Location Source Date:			
Improvement Location Source:			
Improvement Location Method:			
Source Revision Comment:			
Supplier Comment:			

Overburden and Bedrock

Map Key	Number of Records	Direction/ Distance (m)	Elev/Diff (m)	Site	DB
<u>Materials Interval</u>					
Formation ID:		1006512675			
Layer:		1			
Color:		6			
General Color:		BROWN			
Mat1:		28			
Most Common Material:		SAND			
Mat2:		11			
Mat2 Desc:		GRAVEL			
Mat3:		79			
Mat3 Desc:		PACKED			
Formation Top Depth:		0.0			
Formation End Depth:		1.0			
Formation End Depth UOM:		m			
<u>Overburden and Bedrock</u>					
<u>Materials Interval</u>					
Formation ID:		1006512676			
Layer:		2			
Color:		6			
General Color:		BROWN			
Mat1:		28			
Most Common Material:		SAND			
Mat2:					
Mat2 Desc:					
Mat3:		77			
Mat3 Desc:		LOOSE			
Formation Top Depth:		1.0			
Formation End Depth:		3.0			
Formation End Depth UOM:		m			
<u>Annular Space/Abandonment</u>					
<u>Sealing Record</u>					
Plug ID:		1006512683			
Layer:		1			
Plug From:		0.0			
Plug To:		0.30000001192092896			
Plug Depth UOM:		m			
<u>Annular Space/Abandonment</u>					
<u>Sealing Record</u>					
Plug ID:		1006512684			
Layer:		2			
Plug From:		0.30000001192092896			
Plug To:		1.2000000476837158			
Plug Depth UOM:		m			
<u>Method of Construction & Well</u>					
<u>Use</u>					
Method Construction ID:		1006512682			
Method Construction Code:		6			
Method Construction:		Boring			
Other Method Construction:					
<u>Pipe Information</u>					
Pipe ID:		1006512674			

Map Key	Number of Records	Direction/ Distance (m)	Elev/Diff (m)	Site	DB
Casing No:		0			
Comment:					
Alt Name:					
<u>Construction Record - Casing</u>					
Casing ID:		1006512679			
Layer:		1			
Material:		5			
Open Hole or Material:		PLASTIC			
Depth From:		0.10000000149011612			
Depth To:		1.5			
Casing Diameter:		5.099999904632568			
Casing Diameter UOM:		cm			
Casing Depth UOM:		m			
<u>Construction Record - Screen</u>					
Screen ID:		1006512680			
Layer:		1			
Slot:		10			
Screen Top Depth:		1.5			
Screen End Depth:		3.0			
Screen Material:		5			
Screen Depth UOM:		m			
Screen Diameter UOM:		cm			
Screen Diameter:		6.400000095367432			
<u>Water Details</u>					
Water ID:		1006512678			
Layer:					
Kind Code:					
Kind:					
Water Found Depth:					
Water Found Depth UOM:		m			
<u>Hole Diameter</u>					
Hole ID:		1006512677			
Diameter:		21.0			
Depth From:		0.0			
Depth To:		3.0			
Hole Depth UOM:		m			
Hole Diameter UOM:		cm			
<u>Links</u>					
Bore Hole ID:		1006318468		Tag No: A209919	
Depth M:		3		Contractor: 6607	
Year Completed:		2016		Latitude: 43.58048192189	
Well Completed Dt:		11/18/2016		Longitude: -79.6167849718263	
Audit No:		Z240268		Y: 43.58048191938076	
Path:				X: -79.61678482241044	
82	1 of 1	SE/193.7	111.2 / -4.31	5 DUNDAS STREET EAST Mississauga ON	WWIS
Well ID:		7263543		Flowing (Y/N):	
Construction Date:				Flow Rate:	
Use 1st:		Monitoring and Test Hole		Data Entry Status:	

Map Key	Number of Records	Direction/ Distance (m)	Elev/Diff (m)	Site	DB
Use 2nd:	0			Data Src:	
Final Well Status:	Monitoring and Test Hole			Date Received:	05/27/2016
Water Type:				Selected Flag:	TRUE
Casing Material:				Abandonment Rec:	
Audit No:	Z231548			Contractor:	7241
Tag:	A194940			Form Version:	7
Constructn Method:				Owner:	
Elevation (m):				County:	PEEL
Elevatn Reliabilty:				Lot:	
Depth to Bedrock:				Concession:	
Well Depth:				Concession Name:	
Overburden/Bedrock:				Easting NAD83:	
Pump Rate:				Northing NAD83:	
Static Water Level:				Zone:	
Clear/Cloudy:				UTM Reliability:	
Municipality:		MISSISSAUGA CITY			
Site Info:		WKQ-008852			

PDF URL (Map):

Additional Detail(s) (Map)

Well Completed Date: 04/11/2016
Year Completed: 2016
Depth (m): 5.1816
Latitude: 43.5807734278609
Longitude: -79.6163200227311
Path:

Bore Hole Information

Bore Hole ID:	1006013365	Elevation:	
DP2BR:		Elevrc:	
Spatial Status:		Zone:	17
Code OB:		East83:	611714.00
Code OB Desc:		North83:	4826242.00
Open Hole:		Org CS:	UTM83
Cluster Kind:		UTMRC:	4
Date Completed:	04/11/2016	UTMRC Desc:	margin of error : 30 m - 100 m
Remarks:		Location Method:	wwr
Loc Method Desc:	on Water Well Record		
Elevrc Desc:			
Location Source Date:			
Improvement Location Source:			
Improvement Location Method:			
Source Revision Comment:			
Supplier Comment:			

Overburden and Bedrock Materials Interval

Formation ID: 1006120953
Layer: 2
Color: 6
General Color: BROWN
Mat1: 28
Most Common Material: SAND
Mat2: 06
Mat2 Desc: SILT
Mat3:
Mat3 Desc:
Formation Top Depth: 0.25
Formation End Depth: 5.0

Map Key	Number of Records	Direction/ Distance (m)	Elev/Diff (m)	Site	DB
Formation End Depth UOM:		ft			
<u>Overburden and Bedrock Materials Interval</u>					
Formation ID:		1006120955			
Layer:		4			
Color:		2			
General Color:		GREY			
Mat1:		17			
Most Common Material:		SHALE			
Mat2:					
Mat2 Desc:					
Mat3:					
Mat3 Desc:					
Formation Top Depth:		14.0			
Formation End Depth:		17.0			
Formation End Depth UOM:		ft			
<u>Overburden and Bedrock Materials Interval</u>					
Formation ID:		1006120954			
Layer:		3			
Color:		6			
General Color:		BROWN			
Mat1:		06			
Most Common Material:		SILT			
Mat2:		05			
Mat2 Desc:		CLAY			
Mat3:					
Mat3 Desc:					
Formation Top Depth:		5.0			
Formation End Depth:		14.0			
Formation End Depth UOM:		ft			
<u>Overburden and Bedrock Materials Interval</u>					
Formation ID:		1006120952			
Layer:		1			
Color:		8			
General Color:		BLACK			
Mat1:					
Most Common Material:					
Mat2:					
Mat2 Desc:					
Mat3:					
Mat3 Desc:					
Formation Top Depth:		0.0			
Formation End Depth:		0.25			
Formation End Depth UOM:		ft			
<u>Annular Space/Abandonment Sealing Record</u>					
Plug ID:		1006120964			
Layer:		2			
Plug From:		6.0			
Plug To:		0.0			
Plug Depth UOM:		ft			

Map Key	Number of Records	Direction/ Distance (m)	Elev/Diff (m)	Site	DB
<u>Annular Space/Abandonment Sealing Record</u>					
Plug ID:		1006120963			
Layer:		1			
Plug From:		17.0			
Plug To:		6.0			
Plug Depth UOM:		ft			
<u>Method of Construction & Well Use</u>					
Method Construction ID:		1006120962			
Method Construction Code:		D			
Method Construction:		Direct Push			
Other Method Construction:					
<u>Pipe Information</u>					
Pipe ID:		1006120951			
Casing No:		0			
Comment:					
Alt Name:					
<u>Construction Record - Casing</u>					
Casing ID:		1006120958			
Layer:		1			
Material:		5			
Open Hole or Material:		PLASTIC			
Depth From:		0.0			
Depth To:		7.0			
Casing Diameter:		2.0			
Casing Diameter UOM:		inch			
Casing Depth UOM:		ft			
<u>Construction Record - Screen</u>					
Screen ID:		1006120959			
Layer:		1			
Slot:		0.1			
Screen Top Depth:		7.0			
Screen End Depth:		17.0			
Screen Material:		5			
Screen Depth UOM:		ft			
Screen Diameter UOM:		inch			
Screen Diameter:		2.25			
<u>Water Details</u>					
Water ID:		1006120957			
Layer:					
Kind Code:					
Kind:					
Water Found Depth:					
Water Found Depth UOM:		ft			
<u>Hole Diameter</u>					
Hole ID:		1006120956			
Diameter:		6.0			

Map Key	Number of Records	Direction/ Distance (m)	Elev/Diff (m)	Site	DB
Depth From:		0.0			
Depth To:		17.0			
Hole Depth UOM:		ft			
Hole Diameter UOM:		inch			
Links					
Bore Hole ID:	1006013365			Tag No:	A194940
Depth M:	5.1816			Contractor:	7241
Year Completed:	2016			Latitude:	43.5807734278609
Well Completed Dt:	04/11/2016			Longitude:	-79.6163200227311
Audit No:	Z231548			Y:	43.58077342593037
Path:	726\7263543.pdf			X:	-79.61631987340628

<u>83</u>	1 of 1	ESE/194.4	109.7 / -5.82	The Regional Municipality of Peel 39 Dundas St. E at Hurontario St. Mississauga ON	SPL
Ref No:	5850-ANDBCP			Municipality No:	
Year:				Nature of Damage:	
Incident Dt:	6/16/2017			Discharger Report:	
Dt MOE Arvl on Scn:				Material Group:	
MOE Reported Dt:	6/16/2017			Health/Env Conseq:	2 - Minor Environment
Dt Document Closed:				Agency Involved:	
Site No:					
Facility Name:					
MOE Response:					
Site County/District:	Regional Municipality of Peel				
Site Geo Ref Meth:					
Site District Office:	Halton-Peel				
Nearest Watercourse:					
Site Name:	Water Main Break<UNOFFICIAL>				
Site Address:	39 Dundas St. E at Hurontario St.				
Site Region:	Central				
Site Municipality:	Mississauga				
Site Lot:					
Site Conc:					
Site Geo Ref Accu:					
Site Map Datum:					
Northing:	4826361.42				
Easting:	611854.47				
Incident Cause:					
Incident Event:	Leak/Break				
Environment Impact:					
Nature of Impact:					
Contaminant Qty:	0 other - see incident description				
System Facility Address:					
Client Name:	The Regional Municipality of Peel				
Client Type:	Municipal Government				
Call Report Locatn Geodata:					
Contaminant Code:	43				
Contaminant Name:	SEDIMENT(SUSPENDED SOLIDS/ SAND/ SILT)				
Contaminant Limit 1:					
Contam Limit Freq 1:					
Contaminant UN No 1:	n/a				
Receiving Medium:					
Receiving Environment:	Land; Surface Water; Source Water Zone				
Incident Reason:	Unknown / N/A				
Incident Summary:	DWMD: Region of Peel: Water Main Break, Silt to Cooksville Creek				
Activity Preceding Spill:					
Property 2nd Watershed:					
Property Tertiary Watershed:					
Sector Type:	Miscellaneous Communal				
SAC Action Class:					

Map Key	Number of Records	Direction/ Distance (m)	Elev/Diff (m)	Site	DB
Source Type:		Valve/Fitting/Piping			

<u>84</u>	1 of 1	N/194.8	117.4 / 1.95	ON	BORE
Borehole ID:	654273			Inclin FLG:	No
OGF ID:	215554619			SP Status:	Initial Entry
Status:				Surv Elev:	No
Type:	Borehole			Piezometer:	No
Use:	Geotechnical/Geological Investigation			Primary Name:	
Completion Date:	MAR-1969			Municipality:	
Static Water Level:				Lot:	
Primary Water Use:	Not Used			Township:	
Sec. Water Use:				Latitude DD:	43.585447
Total Depth m:	6.2			Longitude DD:	-79.618683
Depth Ref:	Ground Surface			UTM Zone:	17
Depth Elev:				Easting:	611515
Drill Method:	Power auger			Northing:	4826758
Orig Ground Elev m:	118			Location Accuracy:	
Elev Reliabil Note:				Accuracy:	Not Applicable
DEM Ground Elev m:	118				
Concession:					
Location D:					
Survey D:					
Comments:					

Borehole Geology Stratum

Geology Stratum ID:	218542688			Mat Consistency:	
Top Depth:	5.5			Material Moisture:	
Bottom Depth:	6.2			Material Texture:	
Material Color:	Grey			Non Geo Mat Type:	
Material 1:	Shale			Geologic Formation:	
Material 2:				Geologic Group:	
Material 3:				Geologic Period:	
Material 4:				Depositional Gen:	
Gsc Material Description:					
Stratum Description:	SHALE. GREY. 000050350014002100180200RY D **Note: Many records provided by the department have a truncated [Stratum Description] field.				
Geology Stratum ID:	218542686			Mat Consistency:	Dense
Top Depth:	.2			Material Moisture:	
Bottom Depth:	4.3			Material Texture:	Fine to Medium
Material Color:	Brown			Non Geo Mat Type:	
Material 1:	Sand			Geologic Formation:	
Material 2:	Gravel			Geologic Group:	
Material 3:				Geologic Period:	
Material 4:				Depositional Gen:	
Gsc Material Description:					
Stratum Description:	SAND-FINE TO MEDIUM, GRAVEL. BROWN, DENSE.				
Geology Stratum ID:	218542685			Mat Consistency:	
Top Depth:	0			Material Moisture:	
Bottom Depth:	.2			Material Texture:	
Material Color:				Non Geo Mat Type:	
Material 1:	Soil			Geologic Formation:	
Material 2:				Geologic Group:	
Material 3:				Geologic Period:	
Material 4:				Depositional Gen:	
Gsc Material Description:					
Stratum Description:	SOIL.				
Geology Stratum ID:	218542687			Mat Consistency:	Stiff

Map Key	Number of Records	Direction/ Distance (m)	Elev/Diff (m)	Site	DB
Top Depth:	4.3			Material Moisture:	
Bottom Depth:	5.5			Material Texture:	
Material Color:	Grey			Non Geo Mat Type:	
Material 1:	Clay			Geologic Formation:	
Material 2:	Silt			Geologic Group:	
Material 3:				Geologic Period:	
Material 4:				Depositional Gen:	
Gsc Material Description:					
Stratum Description:		CLAY,SILT. GREY,STIFF.			

Source

Source Type:	Data Survey	Source Appl:	Spatial/Tabular
Source Orig:	Geological Survey of Canada	Source Iden:	1
Source Date:	1956-1972	Scale or Res:	Varies
Confidence:	H	Horizontal:	NAD27
Observatio:		Verticalda:	Mean Average Sea Level
Source Name:	Urban Geology Automated Information System (UGAIS)		
Source Details:	File: TOR3.txt RecordID: 249380 NTS_Sheet: 30M12A		
Confiden 1:	Logged by professional. Exact and complete description of material and properties.		

Source List

Source Identifier:	1	Horizontal Datum:	NAD27
Source Type:	Data Survey	Vertical Datum:	Mean Average Sea Level
Source Date:	1956-1972	Projection Name:	Universal Transverse Mercator
Scale or Resolution:	Varies		
Source Name:	Urban Geology Automated Information System (UGAIS)		
Source Originators:	Geological Survey of Canada		

85	1 of 1	S/195.6	115.9 / 0.46	45 AGNES ST. ON	WWIS
Well ID:	7198638			Flowing (Y/N):	
Construction Date:				Flow Rate:	
Use 1st:	Monitoring			Data Entry Status:	
Use 2nd:				Data Src:	
Final Well Status:	Observation Wells			Date Received:	03/14/2013
Water Type:				Selected Flag:	TRUE
Casing Material:				Abandonment Rec:	
Audit No:	Z166630			Contractor:	7472
Tag:	A144253			Form Version:	7
Constructn Method:				Owner:	
Elevation (m):				County:	PEEL
Elevatn Reliabilty:				Lot:	
Depth to Bedrock:				Concession:	
Well Depth:				Concession Name:	
Overburden/Bedrock:				Easting NAD83:	
Pump Rate:				Northing NAD83:	
Static Water Level:				Zone:	
Clear/Cloudy:				UTM Reliability:	
Municipality:	MISSISSAUGA CITY				
Site Info:					

PDF URL (Map):

Additional Detail(s) (Map)

Well Completed Date:	02/21/2013
Year Completed:	2013
Depth (m):	12.1
Latitude:	43.5800211415717

Map Key	Number of Records	Direction/ Distance (m)	Elev/Diff (m)	Site	DB
Longitude:		-79.6188886950645			
Path:					
<u>Bore Hole Information</u>					
Bore Hole ID:	1004263735			Elevation:	
DP2BR:				Elevrc:	
Spatial Status:				Zone:	17
Code OB:				East83:	611508.00
Code OB Desc:				North83:	4826155.00
Open Hole:				Org CS:	UTM83
Cluster Kind:				UTMRC:	4
Date Completed:	02/21/2013			UTMRC Desc:	margin of error : 30 m - 100 m
Remarks:				Location Method:	wwr
Loc Method Desc:		on Water Well Record			
Elevrc Desc:					
Location Source Date:					
Improvement Location Source:					
Improvement Location Method:					
Source Revision Comment:					
Supplier Comment:					
<u>Overburden and Bedrock</u>					
<u>Materials Interval</u>					
Formation ID:	1004898147				
Layer:	1				
Color:					
General Color:					
Mat1:	28				
Most Common Material:	SAND				
Mat2:	01				
Mat2 Desc:	FILL				
Mat3:					
Mat3 Desc:					
Formation Top Depth:	0.0				
Formation End Depth:	3.5999999046325684				
Formation End Depth UOM:	m				
<u>Overburden and Bedrock</u>					
<u>Materials Interval</u>					
Formation ID:	1004898148				
Layer:	2				
Color:	2				
General Color:	GREY				
Mat1:	17				
Most Common Material:	SHALE				
Mat2:	26				
Mat2 Desc:	ROCK				
Mat3:	73				
Mat3 Desc:	HARD				
Formation Top Depth:	3.5999999046325684				
Formation End Depth:	12.100000381469727				
Formation End Depth UOM:	m				
<u>Annular Space/Abandonment</u>					
<u>Sealing Record</u>					
Plug ID:	1004898157				
Layer:	2				
Plug From:	5.599999904632568				

<i>Map Key</i>	<i>Number of Records</i>	<i>Direction/ Distance (m)</i>	<i>Elev/Diff (m)</i>	<i>Site</i>	<i>DB</i>
<i>Plug To:</i>		12.100000381469727			
<i>Plug Depth UOM:</i>		m			
<u>Annular Space/Abandonment Sealing Record</u>					
<i>Plug ID:</i>		1004898156			
<i>Layer:</i>		1			
<i>Plug From:</i>		0.0			
<i>Plug To:</i>		5.599999904632568			
<i>Plug Depth UOM:</i>		m			
<u>Method of Construction & Well Use</u>					
<i>Method Construction ID:</i>		1004898155			
<i>Method Construction Code:</i>		6			
<i>Method Construction:</i>		Boring			
<i>Other Method Construction:</i>					
<u>Pipe Information</u>					
<i>Pipe ID:</i>		1004898146			
<i>Casing No:</i>		0			
<i>Comment:</i>					
<i>Alt Name:</i>					
<u>Construction Record - Casing</u>					
<i>Casing ID:</i>		1004898152			
<i>Layer:</i>		1			
<i>Material:</i>		5			
<i>Open Hole or Material:</i>		PLASTIC			
<i>Depth From:</i>		0.0			
<i>Depth To:</i>		6.099999904632568			
<i>Casing Diameter:</i>		3.9000000953674316			
<i>Casing Diameter UOM:</i>		cm			
<i>Casing Depth UOM:</i>		m			
<u>Construction Record - Screen</u>					
<i>Screen ID:</i>		1004898153			
<i>Layer:</i>		1			
<i>Slot:</i>		10			
<i>Screen Top Depth:</i>		6.099999904632568			
<i>Screen End Depth:</i>		12.100000381469727			
<i>Screen Material:</i>		5			
<i>Screen Depth UOM:</i>		m			
<i>Screen Diameter UOM:</i>		cm			
<i>Screen Diameter:</i>		4.900000095367432			
<u>Water Details</u>					
<i>Water ID:</i>		1004898151			
<i>Layer:</i>					
<i>Kind Code:</i>					
<i>Kind:</i>					
<i>Water Found Depth:</i>					
<i>Water Found Depth UOM:</i>		m			

Map Key	Number of Records	Direction/ Distance (m)	Elev/Diff (m)	Site	DB
---------	-------------------	-------------------------	---------------	------	----

Hole Diameter

Hole ID: 1004898149
 Diameter: 15.0
 Depth From: 0.0
 Depth To: 6.5
 Hole Depth UOM: m
 Hole Diameter UOM: cm

Hole Diameter

Hole ID: 1004898150
 Diameter: 7.599999904632568
 Depth From: 6.5
 Depth To: 12.100000381469727
 Hole Depth UOM: m
 Hole Diameter UOM: cm

Links

Bore Hole ID:	1004263735	Tag No:	A144253
Depth M:	12.1	Contractor:	7472
Year Completed:	2013	Latitude:	43.5800211415717
Well Completed Dt:	02/21/2013	Longitude:	-79.618886950645
Audit No:	Z166630	Y:	43.58002113983602
Path:	719\7198638.pdf	X:	-79.61888854502288

86	1 of 1	NE/196.0	110.5 / -5.02	lot 15 con 1 ON	WWIS
--------------------	--------	----------	---------------	--------------------	------

Well ID:	4902211	Flowing (Y/N):	
Construction Date:		Flow Rate:	
Use 1st:	Domestic	Data Entry Status:	
Use 2nd:	0	Data Src:	1
Final Well Status:	Water Supply	Date Received:	01/27/1959
Water Type:		Selected Flag:	TRUE
Casing Material:		Abandonment Rec:	
Audit No:		Contractor:	2613
Tag:		Form Version:	1
Constructn Method:		Owner:	
Elevation (m):		County:	PEEL
Elevatn Reliabilty:		Lot:	015
Depth to Bedrock:		Concession:	01
Well Depth:		Concession Name:	DS N
Overburden/Bedrock:		Easting NAD83:	
Pump Rate:		Northing NAD83:	
Static Water Level:		Zone:	
Clear/Cloudy:		UTM Reliability:	
Municipality:	MISSISSAUGA CITY		
Site Info:			

PDF URL (Map): https://d2khazk8e83rdv.cloudfront.net/moe_mapping/downloads/2Water/Wells_pdfs/490\4902211.pdf

Additional Detail(s) (Map)

Well Completed Date: 11/12/1958
Year Completed: 1958
Depth (m): 15.5448
Latitude: 43.5843883510935
Longitude: -79.6166756964218
Path: 490\4902211.pdf

Map Key	Number of Records	Direction/ Distance (m)	Elev/Diff (m)	Site	DB
----------------	--------------------------	--------------------------------	----------------------	-------------	-----------

Bore Hole Information

Bore Hole ID: 10317054
DP2BR:
Spatial Status:
Code OB:
Code OB Desc:
Open Hole:
Cluster Kind:
Date Completed: 11/12/1958
Remarks:
Loc Method Desc: Original Pre1985 UTM Rel Code 5: margin of error : 100 m - 300 m
Elevrc Desc:
Location Source Date:
Improvement Location Source:
Improvement Location Method:
Source Revision Comment:
Supplier Comment:

Elevation:
Elevrc:
Zone: 17
East83: 611678.60
North83: 4826643.00
Org CS:
UTMRC: 5
UTMRC Desc: margin of error : 100 m - 300 m
Location Method: p5

Overburden and Bedrock

Materials Interval

Formation ID: 932037087
Layer: 2
Color: 3
General Color: BLUE
Mat1: 17
Most Common Material: SHALE
Mat2:
Mat2 Desc:
Mat3:
Mat3 Desc:
Formation Top Depth: 17.0
Formation End Depth: 51.0
Formation End Depth UOM: ft

Overburden and Bedrock

Materials Interval

Formation ID: 932037086
Layer: 1
Color: 6
General Color: BROWN
Mat1: 09
Most Common Material: MEDIUM SAND
Mat2: 11
Mat2 Desc: GRAVEL
Mat3:
Mat3 Desc:
Formation Top Depth: 0.0
Formation End Depth: 17.0
Formation End Depth UOM: ft

Method of Construction & Well

Use

Method Construction ID: 964902211
Method Construction Code: 1
Method Construction: Cable Tool
Other Method Construction:

Pipe Information

<i>Map Key</i>	<i>Number of Records</i>	<i>Direction/ Distance (m)</i>	<i>Elev/Diff (m)</i>	<i>Site</i>	<i>DB</i>
----------------	--------------------------	--------------------------------	----------------------	-------------	-----------

Pipe ID: 10865624
Casing No: 1
Comment:
Alt Name:

Construction Record - Casing

Casing ID: 930524015
Layer: 2
Material: 4
Open Hole or Material: OPEN HOLE
Depth From:
Depth To: 51.0
Casing Diameter: 6.0
Casing Diameter UOM: inch
Casing Depth UOM: ft

Construction Record - Casing

Casing ID: 930524014
Layer: 1
Material: 1
Open Hole or Material: STEEL
Depth From:
Depth To: 22.0
Casing Diameter: 6.0
Casing Diameter UOM: inch
Casing Depth UOM: ft

Results of Well Yield Testing

Pumping Test Method Desc: PUMP
Pump Test ID: 994902211
Pump Set At:
Static Level: 10.0
Final Level After Pumping: 10.0
Recommended Pump Depth: 10.0
Pumping Rate: 10.0
Flowing Rate:
Recommended Pump Rate: 10.0
Levels UOM: ft
Rate UOM: GPM
Water State After Test Code: 1
Water State After Test: CLEAR
Pumping Test Method: 1
Pumping Duration HR: 4
Pumping Duration MIN: 0
Flowing: No

Water Details

Water ID: 933790212
Layer: 1
Kind Code: 1
Kind: FRESH
Water Found Depth: 40.0
Water Found Depth UOM: ft

Links

Bore Hole ID: 10317054 **Tag No:**

Map Key	Number of Records	Direction/ Distance (m)	Elev/Diff (m)	Site	DB
Depth M:	15.5448			Contractor:	2613
Year Completed:	1958			Latitude:	43.5843883510935
Well Completed Dt:	11/12/1958			Longitude:	-79.6166756964218
Audit No:				Y:	43.58438834897031
Path:	490\4902211.pdf			X:	-79.61667554563947

87	1 of 3	ESE/202.2	108.1 / -7.40	DISPOSAL SERVICES 55 DUNDAS STREET EAST MISSISSAUGA MOTOR VEHICLE (OPERATING FLUID) MISSISSAUGA CITY ON L5A 1W1	SPL
Ref No:	76340			Municipality No:	21102
Year:				Nature of Damage:	
Incident Dt:	9/16/1992			Discharger Report:	
Dt MOE Arvl on Scn:				Material Group:	
MOE Reported Dt:	9/16/1992			Health/Env Conseq:	
Dt Document Closed:				Agency Involved:	PEEL REGION
Site No:					
Facility Name:					
MOE Response:					
Site County/District:					
Site Geo Ref Meth:					
Site District Office:					
Nearest Watercourse:					
Site Name:					
Site Address:					
Site Region:					
Site Municipality:	MISSISSAUGA CITY				
Site Lot:					
Site Conc:					
Site Geo Ref Accu:					
Site Map Datum:					
Northing:					
Easting:					
Incident Cause:	VALVE/FITTING LEAK OR FAILURE				
Incident Event:					
Environment Impact:	NOT ANTICIPATED				
Nature of Impact:					
Contaminant Qty:					
System Facility Address:					
Client Name:					
Client Type:					
Call Report Locatn Geodata:					
Contaminant Code:					
Contaminant Name:					
Contaminant Limit 1:					
Contam Limit Freq 1:					
Contaminant UN No 1:					
Receiving Medium:	LAND				
Receiving Environment:					
Incident Reason:	EQUIPMENT FAILURE				
Incident Summary:	PACKMAN DISPOSAL SERV. 100 L. HYDRAULIC OIL TO ASPHALT WHEN LINE BROKE.				
Activity Preceding Spill:					
Property 2nd Watershed:					
Property Tertiary Watershed:					
Sector Type:					
SAC Action Class:					
Source Type:					

87	2 of 3	ESE/202.2	108.1 / -7.40	Dedicated National Pharmacy (In Receivership) 55 Dundas Street East Mississauga ON L5A 1W1	GEN
--------------------	--------	-----------	---------------	--	-----

Map Key	Number of Records	Direction/ Distance (m)	Elev/Diff (m)	Site	DB
Generator No: SIC Code: SIC Description: Approval Years: PO Box No: Country: Status: Co Admin: Choice of Contact: Phone No Admin: Contaminated Facility: MHSW Facility:		ON2782047 446110 Pharmacies and Drug Stores 2010			
<u>Detail(s)</u>					
Waste Class: Waste Class Name:		261 PHARMACEUTICALS			
87	3 of 3	ESE/202.2	108.1 / -7.40	Dedicated National Pharmacy (In Receivership) 55 Dundas Street East Mississauga ON L5A 1W1	GEN
Generator No: SIC Code: SIC Description: Approval Years: PO Box No: Country: Status: Co Admin: Choice of Contact: Phone No Admin: Contaminated Facility: MHSW Facility:		ON2782047 446110 Pharmacies and Drug Stores 2011			
<u>Detail(s)</u>					
Waste Class: Waste Class Name:		261 PHARMACEUTICALS			
88	1 of 1	SE/203.5	110.8 / -4.65	UNKNOWN 17 DUNDAS ST. EAST MISSISSAUGA CITY ON L5A 1V9	SPL
Ref No: Year: Incident Dt: Dt MOE Arvl on Scn: MOE Reported Dt: Dt Document Closed: Site No: Facility Name: MOE Response: Site County/District: Site Geo Ref Meth: Site District Office: Nearest Watercourse: Site Name: Site Address: Site Region: Site Municipality: Site Lot: Site Conc:		48511 10/31/1990 10/31/1990		Municipality No: 21102 Nature of Damage: Discharger Report: Material Group: Health/Env Conseq: Agency Involved:	
		MISSISSAUGA CITY			

Map Key	Number of Records	Direction/ Distance (m)	Elev/Diff (m)	Site	DB
Site Geo Ref Accu: Site Map Datum: Northing: Easting: Incident Cause: UNDERGROUND TANK LEAK Incident Event: Environment Impact: NOT ANTICIPATED Nature of Impact: Contaminant Qty: System Facility Address: Client Name: Client Type: Call Report Locatn Geodata: Contaminant Code: Contaminant Name: Contaminant Limit 1: Contam Limit Freq 1: Contaminant UN No 1: Receiving Medium: LAND Receiving Environment: Incident Reason: ERROR Incident Summary: BACKENTRY-UNKNOWN OWNER- 450 L.OIL TO GRND FROM U/G TANK,ON CITY LAND Activity Preceding Spill: Property 2nd Watershed: Property Tertiary Watershed: Sector Type: SAC Action Class: Source Type:					

89	1 of 1	W/204.7	123.0 / 7.54	HILLCREST AVE lot 16 con 1 Mississauga ON	WWIS
Well ID:	7308733			Flowing (Y/N):	
Construction Date:				Flow Rate:	
Use 1st:	Monitoring			Data Entry Status:	
Use 2nd:				Data Src:	
Final Well Status:	Observation Wells			Date Received:	04/03/2018
Water Type:				Selected Flag:	TRUE
Casing Material:				Abandonment Rec:	
Audit No:	Z284018			Contractor:	7360
Tag:	_NO_TAG			Form Version:	7
Constructn Method:				Owner:	
Elevation (m):				County:	PEEL
Elevatn Reliabilty:				Lot:	016
Depth to Bedrock:				Concession:	01
Well Depth:				Concession Name:	DS N
Overburden/Bedrock:				Easting NAD83:	
Pump Rate:				Northing NAD83:	
Static Water Level:				Zone:	
Clear/Cloudy:				UTM Reliability:	
Municipality:	MISSISSAUGA CITY				
Site Info:					
PDF URL (Map):					
Additional Detail(s) (Map)					
Well Completed Date:	03/14/2018				
Year Completed:	2018				
Depth (m):	6.096				
Latitude:	43.5826398604034				
Longitude:	-79.6217519579584				
Path:					

Map Key	Number of Records	Direction/ Distance (m)	Elev/Diff (m)	Site	DB
<u>Bore Hole Information</u>					
Bore Hole ID:	1007010177			Elevation:	
DP2BR:				Elevrc:	
Spatial Status:				Zone:	17
Code OB:				East83:	611272.00
Code OB Desc:				North83:	4826442.00
Open Hole:				Org CS:	UTM83
Cluster Kind:				UTMRC:	4
Date Completed:	03/14/2018			UTMRC Desc:	margin of error : 30 m - 100 m
Remarks:				Location Method:	wwr
Loc Method Desc:		on Water Well Record			
Elevrc Desc:					
Location Source Date:					
Improvement Location Source:					
Improvement Location Method:					
Source Revision Comment:					
Supplier Comment:					
<u>Overburden and Bedrock</u>					
<u>Materials Interval</u>					
Formation ID:	1007159489				
Layer:	1				
Color:					
General Color:					
Mat1:	01				
Most Common Material:	FILL				
Mat2:					
Mat2 Desc:					
Mat3:					
Mat3 Desc:					
Formation Top Depth:	0.0				
Formation End Depth:	5.0				
Formation End Depth UOM:	ft				
<u>Overburden and Bedrock</u>					
<u>Materials Interval</u>					
Formation ID:	1007159490				
Layer:	2				
Color:					
General Color:					
Mat1:	28				
Most Common Material:	SAND				
Mat2:					
Mat2 Desc:					
Mat3:					
Mat3 Desc:					
Formation Top Depth:	5.0				
Formation End Depth:	10.0				
Formation End Depth UOM:	ft				
<u>Overburden and Bedrock</u>					
<u>Materials Interval</u>					
Formation ID:	1007159491				
Layer:	3				
Color:					
General Color:					
Mat1:	17				

Map Key	Number of Records	Direction/ Distance (m)	Elev/Diff (m)	Site	DB
Most Common Material:		SHALE			
Mat2:					
Mat2 Desc:					
Mat3:					
Mat3 Desc:					
Formation Top Depth:		10.0			
Formation End Depth:		20.0			
Formation End Depth UOM:		ft			
<u>Annular Space/Abandonment Sealing Record</u>					
Plug ID:		1007159498			
Layer:		1			
Plug From:		8.0			
Plug To:		0.0			
Plug Depth UOM:		ft			
<u>Method of Construction & Well Use</u>					
Method Construction ID:		1007159497			
Method Construction Code:		E			
Method Construction:		Auger			
Other Method Construction:					
<u>Pipe Information</u>					
Pipe ID:		1007159488			
Casing No:		0			
Comment:					
Alt Name:					
<u>Construction Record - Casing</u>					
Casing ID:		1007159494			
Layer:		1			
Material:		5			
Open Hole or Material:		PLASTIC			
Depth From:		0.0			
Depth To:		10.0			
Casing Diameter:		2.0			
Casing Diameter UOM:		inch			
Casing Depth UOM:		ft			
<u>Construction Record - Screen</u>					
Screen ID:		1007159495			
Layer:		1			
Slot:		10			
Screen Top Depth:		10.0			
Screen End Depth:		20.0			
Screen Material:		5			
Screen Depth UOM:		ft			
Screen Diameter UOM:		inch			
Screen Diameter:		2.0			
<u>Water Details</u>					
Water ID:		1007159493			
Layer:		1			

Map Key	Number of Records	Direction/ Distance (m)	Elev/Diff (m)	Site	DB
Kind Code:	8				
Kind:	Untested				
Water Found Depth:	20.0				
Water Found Depth UOM:	ft				
<u>Hole Diameter</u>					
Hole ID:	1007159492				
Diameter:	6.0				
Depth From:	0.0				
Depth To:	20.0				
Hole Depth UOM:	ft				
Hole Diameter UOM:	inch				
<u>Links</u>					
Bore Hole ID:	1007010177			Tag No:	_NO_TAG
Depth M:	6.096			Contractor:	7360
Year Completed:	2018			Latitude:	43.5826398604034
Well Completed Dt:	03/14/2018			Longitude:	-79.6217519579584
Audit No:	Z284018			Y:	43.58263985759138
Path:	730\7308733.pdf			X:	-79.62175180796594

<u>90</u>	1 of 1	NNW/204.9	119.3 / 3.86	117 John Street Mississauga ON	WWIS
Well ID:	7329415			Flowing (Y/N):	
Construction Date:				Flow Rate:	
Use 1st:	Monitoring and Test Hole			Data Entry Status:	
Use 2nd:				Data Src:	
Final Well Status:	Monitoring and Test Hole			Date Received:	03/08/2019
Water Type:				Selected Flag:	TRUE
Casing Material:				Abandonment Rec:	
Audit No:	Z307319			Contractor:	7320
Tag:	A263989			Form Version:	7
Constructn Method:				Owner:	
Elevation (m):				County:	PEEL
Elevatn Reliability:				Lot:	
Depth to Bedrock:				Concession:	
Well Depth:				Concession Name:	
Overburden/Bedrock:				Easting NAD83:	
Pump Rate:				Northing NAD83:	
Static Water Level:				Zone:	
Clear/Cloudy:				UTM Reliability:	
Municipality:	MISSISSAUGA CITY				
Site Info:					

PDF URL (Map):

Additional Detail(s) (Map)

Well Completed Date:	02/14/2019
Year Completed:	2019
Depth (m):	13.716
Latitude:	43.5855338022732
Longitude:	-79.6198155196768
Path:	

Bore Hole Information

Bore Hole ID:	1007458165	Elevation:	
DP2BR:		Elevrc:	

Map Key	Number of Records	Direction/ Distance (m)	Elev/Diff (m)	Site	DB
Spatial Status:				Zone:	17
Code OB:				East83:	611423.00
Code OB Desc:				North83:	4826766.00
Open Hole:				Org CS:	UTM83
Cluster Kind:				UTMRC:	4
Date Completed:	02/14/2019			UTMRC Desc:	margin of error : 30 m - 100 m
Remarks:				Location Method:	wwr
Loc Method Desc:		on Water Well Record			
Elevrc Desc:					
Location Source Date:					
Improvement Location Source:					
Improvement Location Method:					
Source Revision Comment:					
Supplier Comment:					

Overburden and Bedrock

Materials Interval

Formation ID: 1007806278
Layer: 3
Color: 6
General Color: BROWN
Mat1: 28
Most Common Material: SAND
Mat2: 06
Mat2 Desc: SILT
Mat3: 85
Mat3 Desc: SOFT
Formation Top Depth: 6.0
Formation End Depth: 12.0
Formation End Depth UOM: ft

Overburden and Bedrock

Materials Interval

Formation ID: 1007806276
Layer: 1
Color: 6
General Color: BROWN
Mat1: 28
Most Common Material: SAND
Mat2: 11
Mat2 Desc: GRAVEL
Mat3: 79
Mat3 Desc: PACKED
Formation Top Depth: 0.0
Formation End Depth: 2.0
Formation End Depth UOM: ft

Overburden and Bedrock

Materials Interval

Formation ID: 1007806277
Layer: 2
Color: 6
General Color: BROWN
Mat1: 05
Most Common Material: CLAY
Mat2: 06
Mat2 Desc: SILT
Mat3: 85
Mat3 Desc: SOFT
Formation Top Depth: 2.0

Map Key	Number of Records	Direction/ Distance (m)	Elev/Diff (m)	Site	DB
Formation End Depth:		6.0			
Formation End Depth UOM:		ft			
<u>Overburden and Bedrock Materials Interval</u>					
Formation ID:		1007806279			
Layer:		4			
Color:		2			
General Color:		GREY			
Mat1:		06			
Most Common Material:		SILT			
Mat2:		34			
Mat2 Desc:		TILL			
Mat3:		28			
Mat3 Desc:		SAND			
Formation Top Depth:		12.0			
Formation End Depth:		17.0			
Formation End Depth UOM:		ft			
<u>Overburden and Bedrock Materials Interval</u>					
Formation ID:		1007806280			
Layer:		5			
Color:		2			
General Color:		GREY			
Mat1:		17			
Most Common Material:		SHALE			
Mat2:		06			
Mat2 Desc:		SILT			
Mat3:		92			
Mat3 Desc:		WEATHERED			
Formation Top Depth:		17.0			
Formation End Depth:		45.0			
Formation End Depth UOM:		ft			
<u>Annular Space/Abandonment Sealing Record</u>					
Plug ID:		1007807046			
Layer:		2			
Plug From:		20.0			
Plug To:		36.0			
Plug Depth UOM:		ft			
<u>Annular Space/Abandonment Sealing Record</u>					
Plug ID:		1007807045			
Layer:		1			
Plug From:		1.0			
Plug To:		20.0			
Plug Depth UOM:		ft			
<u>Annular Space/Abandonment Sealing Record</u>					
Plug ID:		1007807047			
Layer:		3			
Plug From:		36.0			
Plug To:		45.0			

Map Key	Number of Records	Direction/ Distance (m)	Elev/Diff (m)	Site	DB
Plug Depth UOM:		ft			
<u>Method of Construction & Well Use</u>					
Method Construction ID:		1007808019			
Method Construction Code:		2			
Method Construction:		Rotary (Convent.)			
Other Method Construction:					
<u>Pipe Information</u>					
Pipe ID:		1007805706			
Casing No:		0			
Comment:					
Alt Name:					
<u>Construction Record - Casing</u>					
Casing ID:		1007808297			
Layer:		1			
Material:		5			
Open Hole or Material:		PLASTIC			
Depth From:		-3.0			
Depth To:		20.0			
Casing Diameter:		1.5			
Casing Diameter UOM:		Inch			
Casing Depth UOM:		ft			
<u>Construction Record - Casing</u>					
Casing ID:		1007808298			
Layer:		2			
Material:		5			
Open Hole or Material:		PLASTIC			
Depth From:		35.0			
Depth To:		45.0			
Casing Diameter:		1.5			
Casing Diameter UOM:		Inch			
Casing Depth UOM:		ft			
<u>Construction Record - Screen</u>					
Screen ID:		1007808558			
Layer:		1			
Slot:		10			
Screen Top Depth:		20.0			
Screen End Depth:		35.0			
Screen Material:		5			
Screen Depth UOM:		ft			
Screen Diameter UOM:		inch			
Screen Diameter:		1.5			
<u>Results of Well Yield Testing</u>					
Pumping Test Method Desc:					
Pump Test ID:		1007808968			
Pump Set At:					
Static Level:					
Final Level After Pumping:					
Recommended Pump Depth:					

Map Key	Number of Records	Direction/ Distance (m)	Elev/Diff (m)	Site	DB
Pumping Rate: Flowing Rate: Recommended Pump Rate: Levels UOM: ft Rate UOM: GPM Water State After Test Code: Water State After Test: Pumping Test Method: 0 Pumping Duration HR: Pumping Duration MIN: Flowing:					
<u>Water Details</u>					
Water ID: 1007808816 Layer: 1 Kind Code: 8 Kind: Untested Water Found Depth: Water Found Depth UOM:					
<u>Hole Diameter</u>					
Hole ID: 1007807730 Diameter: 4.0 Depth From: 24.0 Depth To: 45.0 Hole Depth UOM: ft Hole Diameter UOM: Inch					
<u>Hole Diameter</u>					
Hole ID: 1007807729 Diameter: 8.0 Depth From: 0.0 Depth To: 24.0 Hole Depth UOM: ft Hole Diameter UOM: Inch					
<u>Links</u>					
Bore Hole ID: 1007458165 Depth M: 13.716 Year Completed: 2019 Well Completed Dt: 02/14/2019 Audit No: Z307319 Path:					
Tag No: A263989 Contractor: 7320 Latitude: 43.5855338022732 Longitude: -79.6198155196768 Y: 43.58553379972342 X: -79.61981537025599					
91	1 of 3	SE/205.7	111.7 / -3.73	5 Dundas Street East Mississauga ON	EHS
Order No: 20160122047 Status: C Report Type: Custom Report Report Date: 27-JAN-16 Date Received: 22-JAN-16 Previous Site Name: Lot/Building Size: Additional Info Ordered:					
Nearest Intersection: Municipality: Client Prov/State: ON Search Radius (km): .25 X: -79.616471 Y: 43.580598					

Map Key	Number of Records	Direction/ Distance (m)	Elev/Diff (m)	Site	DB
91	2 of 3	SE/205.7	111.7 / -3.73	CIBC CORPORATE REAL ESTATE 5 DUNDAS STREET EAST MISSISSAUGA ON L5A 1V9	GEN

Generator No: ON9064290
SIC Code: 541990
SIC Description: ALL OTHER PROFESSIONAL, SCIENTIFIC AND TECHNICAL SERVICES
Approval Years: 2016
PO Box No:
Country: Canada
Status:
Co Admin:
Choice of Contact: CO_OFFICIAL
Phone No Admin:
Contaminated Facility: No
MHSW Facility: No

Detail(s)

Waste Class: 150
Waste Class Name: INERT INORGANIC WASTES

91	3 of 3	SE/205.7	111.7 / -3.73	5 DUNDAS STREET EAST Mississauga ON	WWIS
--------------------	--------	----------	---------------	--	------

Well ID: 7263544	Flowing (Y/N):
Construction Date:	Flow Rate:
Use 1st: Monitoring and Test Hole	Data Entry Status:
Use 2nd: 0	Data Src:
Final Well Status: Monitoring and Test Hole	Date Received: 05/27/2016
Water Type:	Selected Flag: TRUE
Casing Material:	Abandonment Rec:
Audit No: Z231466	Contractor: 7241
Tag: A197985	Form Version: 7
Constructn Method:	Owner:
Elevation (m):	County: PEEL
Elevatn Reliabilty:	Lot:
Depth to Bedrock:	Concession:
Well Depth:	Concession Name:
Overburden/Bedrock:	Easting NAD83:
Pump Rate:	Northing NAD83:
Static Water Level:	Zone:
Clear/Cloudy:	UTM Reliability:
Municipality: MISSISSAUGA CITY	
Site Info: WKQ-008919	

PDF URL (Map):

Additional Detail(s) (Map)

Well Completed Date: 04/24/2016
Year Completed: 2016
Depth (m): 1.3716
Latitude: 43.5805758435828
Longitude: -79.6163617057354
Path:

Bore Hole Information

Bore Hole ID: 1006013409	Elevation:
DP2BR:	Elevrc:
Spatial Status:	Zone: 17
Code OB:	East83: 611711.00

Map Key	Number of Records	Direction/ Distance (m)	Elev/Diff (m)	Site	DB
Code OB Desc:				North83:	4826220.00
Open Hole:				Org CS:	UTM83
Cluster Kind:				UTMRC:	4
Date Completed:	04/24/2016			UTMRC Desc:	margin of error : 30 m - 100 m
Remarks:				Location Method:	wwr
Loc Method Desc:		on Water Well Record			
Elevrc Desc:					
Location Source Date:					
Improvement Location Source:					
Improvement Location Method:					
Source Revision Comment:					
Supplier Comment:					

Overburden and Bedrock

Materials Interval

Formation ID: 1006121031
Layer: 1
Color: 2
General Color: GREY
Mat1:
Most Common Material:
Mat2:
Mat2 Desc:
Mat3:
Mat3 Desc:
Formation Top Depth: 0.0
Formation End Depth: 0.5
Formation End Depth UOM: ft

Overburden and Bedrock

Materials Interval

Formation ID: 1006121032
Layer: 2
Color: 6
General Color: BROWN
Mat1: 01
Most Common Material: FILL
Mat2:
Mat2 Desc:
Mat3:
Mat3 Desc:
Formation Top Depth: 0.5
Formation End Depth: 2.0
Formation End Depth UOM: ft

Overburden and Bedrock

Materials Interval

Formation ID: 1006121033
Layer: 3
Color: 2
General Color: GREY
Mat1: 05
Most Common Material: CLAY
Mat2:
Mat2 Desc:
Mat3:
Mat3 Desc:
Formation Top Depth: 2.0
Formation End Depth: 4.5
Formation End Depth UOM: ft

<i>Map Key</i>	<i>Number of Records</i>	<i>Direction/ Distance (m)</i>	<i>Elev/Diff (m)</i>	<i>Site</i>	<i>DB</i>
<u>Annular Space/Abandonment Sealing Record</u>					
Plug ID:		1006121041			
Layer:		1			
Plug From:		0.0			
Plug To:		0.5			
Plug Depth UOM:		ft			
<u>Annular Space/Abandonment Sealing Record</u>					
Plug ID:		1006121043			
Layer:		3			
Plug From:		1.5			
Plug To:		4.5			
Plug Depth UOM:		ft			
<u>Annular Space/Abandonment Sealing Record</u>					
Plug ID:		1006121042			
Layer:		2			
Plug From:		0.5			
Plug To:		1.5			
Plug Depth UOM:		ft			
<u>Method of Construction & Well Use</u>					
Method Construction ID:		1006121040			
Method Construction Code:		D			
Method Construction:		Direct Push			
Other Method Construction:					
<u>Pipe Information</u>					
Pipe ID:		1006121030			
Casing No:		0			
Comment:					
Alt Name:					
<u>Construction Record - Casing</u>					
Casing ID:		1006121036			
Layer:		1			
Material:		5			
Open Hole or Material:		PLASTIC			
Depth From:		0.0			
Depth To:		2.0			
Casing Diameter:		1.25			
Casing Diameter UOM:		inch			
Casing Depth UOM:		ft			
<u>Construction Record - Screen</u>					
Screen ID:		1006121037			
Layer:		1			
Slot:		10			

Map Key	Number of Records	Direction/ Distance (m)	Elev/Diff (m)	Site	DB
Screen Top Depth:		2.0			
Screen End Depth:		4.5			
Screen Material:		5			
Screen Depth UOM:		ft			
Screen Diameter UOM:		inch			
Screen Diameter:		1.5			

Water Details

Water ID: 1006121035
 Layer:
 Kind Code:
 Kind:
 Water Found Depth:
 Water Found Depth UOM: ft

Hole Diameter

Hole ID: 1006121034
 Diameter: 2.25
 Depth From: 0.0
 Depth To: 4.5
 Hole Depth UOM: ft
 Hole Diameter UOM: inch

Links

Bore Hole ID:	1006013409	Tag No:	A197985
Depth M:	1.3716	Contractor:	7241
Year Completed:	2016	Latitude:	43.5805758435828
Well Completed Dt:	04/24/2016	Longitude:	-79.6163617057354
Audit No:	Z231466	Y:	43.580575841377254
Path:	726\7263544.pdf	X:	-79.61636155613795

92 1 of 1 WNW/206.6 124.9 / 9.45 ON BORE

Borehole ID:	652033	Inclin FLG:	No
OGF ID:	215552385	SP Status:	Initial Entry
Status:		Surv Elev:	No
Type:	Borehole	Piezometer:	No
Use:	Geotechnical/Geological Investigation	Primary Name:	
Completion Date:	MAY-1967	Municipality:	
Static Water Level:		Lot:	
Primary Water Use:	Not Used	Township:	
Sec. Water Use:		Latitude DD:	43.58391
Total Depth m:	6.4	Longitude DD:	-79.621939
Depth Ref:	Ground Surface	UTM Zone:	17
Depth Elev:		Easting:	611255
Drill Method:	Power auger	Northing:	4826583
Orig Ground Elev m:	113	Location Accuracy:	
Elev Reliabil Note:		Accuracy:	Not Applicable
DEM Ground Elev m:	124		
Concession:			
Location D:			
Survey D:			
Comments:			

Borehole Geology Stratum

Geology Stratum ID:	218534856	Mat Consistency:	Compact
Top Depth:	0	Material Moisture:	

Map Key	Number of Records	Direction/ Distance (m)	Elev/Diff (m)	Site	DB
Bottom Depth:	1.6			Material Texture:	
Material Color:				Non Geo Mat Type:	
Material 1:	Fill			Geologic Formation:	
Material 2:	Sand			Geologic Group:	
Material 3:	Silt			Geologic Period:	
Material 4:	Clay			Depositional Gen:	fill
Gsc Material Description:					
Stratum Description:	FILL,SAND,SILT,CLAY.COMPACT.				
Geology Stratum ID:	218534857			Mat Consistency:	
Top Depth:	1.6			Material Moisture:	
Bottom Depth:	6.4			Material Texture:	
Material Color:	Red			Non Geo Mat Type:	
Material 1:	Shale			Geologic Formation:	
Material 2:				Geologic Group:	
Material 3:				Geologic Period:	Ordovician
Material 4:				Depositional Gen:	
Gsc Material Description:					
Stratum Description:	SHALE. WEATHERED,SEAMS, AGE ORDOVICIAN. WEATHERED **Note: Many records provided by the department have a truncated [Stratum Description] field.				
Source					
Source Type:	Data Survey			Source Appl:	Spatial/Tabular
Source Orig:	Geological Survey of Canada			Source Iden:	1
Source Date:	1956-1972			Scale or Res:	Varies
Confidence:	H			Horizontal:	NAD27
Observatio:				Verticalda:	Mean Average Sea Level
Source Name:	Urban Geology Automated Information System (UGAIS)				
Source Details:	File: TOR3.txt RecordID: 226940 NTS_Sheet: 30M12A				
Confiden 1:	Logged by professional. Exact and complete description of material and properties.				
Source List					
Source Identifier:	1			Horizontal Datum:	NAD27
Source Type:	Data Survey			Vertical Datum:	Mean Average Sea Level
Source Date:	1956-1972			Projection Name:	Universal Transverse Mercator
Scale or Resolution:	Varies				
Source Name:	Urban Geology Automated Information System (UGAIS)				
Source Originators:	Geological Survey of Canada				
93	1 of 1	NW/208.9	122.8 / 7.30	lot 15 con 1 ON	WWIS
Well ID:	4902210			Flowing (Y/N):	
Construction Date:				Flow Rate:	
Use 1st:	Industrial			Data Entry Status:	
Use 2nd:	0			Data Src:	1
Final Well Status:	Water Supply			Date Received:	04/27/1964
Water Type:				Selected Flag:	TRUE
Casing Material:				Abandonment Rec:	
Audit No:				Contractor:	1308
Tag:				Form Version:	1
Constructn Method:				Owner:	
Elevation (m):				County:	PEEL
Elevatn Reliabilty:				Lot:	015
Depth to Bedrock:				Concession:	01
Well Depth:				Concession Name:	DS N
Overburden/Bedrock:				Easting NAD83:	
Pump Rate:				Northing NAD83:	
Static Water Level:				Zone:	
Clear/Cloudy:				UTM Reliability:	
Municipality:	MISSISSAUGA CITY				

Map Key	Number of Records	Direction/ Distance (m)	Elev/Diff (m)	Site	DB
---------	-------------------	----------------------------	------------------	------	----

Site Info:

PDF URL (Map): https://d2khazk8e83rdv.cloudfront.net/moe_mapping/downloads/2Water/Wells_pdfs/490\4902210.pdf

Additional Detail(s) (Map)

Well Completed Date: 01/11/1964
Year Completed: 1964
Depth (m): 8.2296
Latitude: 43.5849384946186
Longitude: -79.6212213821497
Path: 490\4902210.pdf

Bore Hole Information

Bore Hole ID:	10317053	Elevation:	
DP2BR:		Elevrc:	
Spatial Status:		Zone:	17
Code OB:		East83:	611310.60
Code OB Desc:		North83:	4826698.00
Open Hole:		Org CS:	
Cluster Kind:		UTMRC:	5
Date Completed:	01/11/1964	UTMRC Desc:	margin of error : 100 m - 300 m
Remarks:		Location Method:	p5
Loc Method Desc:	Original Pre1985 UTM Rel Code 5: margin of error : 100 m - 300 m		
Elevrc Desc:			
Location Source Date:			
Improvement Location Source:			
Improvement Location Method:			
Source Revision Comment:			
Supplier Comment:			

Overburden and Bedrock

Materials Interval

Formation ID: 932037085
Layer: 3
Color: 3
General Color: BLUE
Mat1: 05
Most Common Material: CLAY
Mat2: 09
Mat2 Desc: MEDIUM SAND
Mat3:
Mat3 Desc:
Formation Top Depth: 26.0
Formation End Depth: 27.0
Formation End Depth UOM: ft

Overburden and Bedrock

Materials Interval

Formation ID: 932037083
Layer: 1
Color: 6
General Color: BROWN
Mat1: 05
Most Common Material: CLAY
Mat2: 09
Mat2 Desc: MEDIUM SAND
Mat3:
Mat3 Desc:

<i>Map Key</i>	<i>Number of Records</i>	<i>Direction/ Distance (m)</i>	<i>Elev/Diff (m)</i>	<i>Site</i>	<i>DB</i>
<i>Formation Top Depth:</i>		0.0			
<i>Formation End Depth:</i>		9.0			
<i>Formation End Depth UOM:</i>		ft			
<u>Overburden and Bedrock Materials Interval</u>					
<i>Formation ID:</i>		932037084			
<i>Layer:</i>		2			
<i>Color:</i>		6			
<i>General Color:</i>		BROWN			
<i>Mat1:</i>		09			
<i>Most Common Material:</i>		MEDIUM SAND			
<i>Mat2:</i>					
<i>Mat2 Desc:</i>					
<i>Mat3:</i>					
<i>Mat3 Desc:</i>					
<i>Formation Top Depth:</i>		9.0			
<i>Formation End Depth:</i>		26.0			
<i>Formation End Depth UOM:</i>		ft			
<u>Method of Construction & Well Use</u>					
<i>Method Construction ID:</i>		964902210			
<i>Method Construction Code:</i>		6			
<i>Method Construction:</i>		Boring			
<i>Other Method Construction:</i>					
<u>Pipe Information</u>					
<i>Pipe ID:</i>		10865623			
<i>Casing No:</i>		1			
<i>Comment:</i>					
<i>Alt Name:</i>					
<u>Construction Record - Casing</u>					
<i>Casing ID:</i>		930524013			
<i>Layer:</i>		1			
<i>Material:</i>		3			
<i>Open Hole or Material:</i>		CONCRETE			
<i>Depth From:</i>					
<i>Depth To:</i>		27.0			
<i>Casing Diameter:</i>		30.0			
<i>Casing Diameter UOM:</i>		inch			
<i>Casing Depth UOM:</i>		ft			
<u>Results of Well Yield Testing</u>					
<i>Pumping Test Method Desc:</i>		PUMP			
<i>Pump Test ID:</i>		994902210			
<i>Pump Set At:</i>					
<i>Static Level:</i>		15.0			
<i>Final Level After Pumping:</i>		25.0			
<i>Recommended Pump Depth:</i>		25.0			
<i>Pumping Rate:</i>		1.0			
<i>Flowing Rate:</i>					
<i>Recommended Pump Rate:</i>		1.0			
<i>Levels UOM:</i>		ft			
<i>Rate UOM:</i>		GPM			
<i>Water State After Test Code:</i>		1			

Map Key	Number of Records	Direction/ Distance (m)	Elev/Diff (m)	Site	DB
Water State After Test:		CLEAR			
Pumping Test Method:		1			
Pumping Duration HR:		1			
Pumping Duration MIN:		0			
Flowing:		No			
<u>Water Details</u>					
Water ID:		933790211			
Layer:		1			
Kind Code:		1			
Kind:		FRESH			
Water Found Depth:		15.0			
Water Found Depth UOM:		ft			
<u>Links</u>					
Bore Hole ID:		10317053		Tag No:	
Depth M:		8.2296		Contractor: 1308	
Year Completed:		1964		Latitude: 43.5849384946186	
Well Completed Dt:		01/11/1964		Longitude: -79.6212213821497	
Audit No:				Y: 43.58493849281347	
Path:		490\4902210.pdf		X: -79.6212212323824	
94	1 of 3	SE/216.1	112.2 / -3.32	R.M. OF PEEL DUNDAS ST./HURONTARIO ST. MISSISSAUGA ON	CA
Certificate #:		7-0793-98-			
Application Year:		98			
Issue Date:		8/20/1998			
Approval Type:		Municipal water			
Status:		Approved			
Application Type:					
Client Name:					
Client Address:					
Client City:					
Client Postal Code:					
Project Description:					
Contaminants:					
Emission Control:					
94	2 of 3	SE/216.1	112.2 / -3.32	R.M. OF PEEL HURONTARIO ST/DUNDAS ST/CPR MISSISSAUGA CITY ON	CA
Certificate #:		3-0040-99-			
Application Year:		99			
Issue Date:		2/3/1999			
Approval Type:		Municipal sewage			
Status:		Approved			
Application Type:					
Client Name:					
Client Address:					
Client City:					
Client Postal Code:					
Project Description:					
Contaminants:					
Emission Control:					

Map Key	Number of Records	Direction/ Distance (m)	Elev/Diff (m)	Site	DB
94	3 of 3	SE/216.1	112.2 / -3.32	The Regional Municipality of Peel; Section 21 Huronario St and Dundas St Mississauga ON	SPL
<p> Ref No: 5328-9EPK5H Year: Incident Dt: 2013/12/24 Dt MOE Arvl on Scn: MOE Reported Dt: 2013/12/24 Dt Document Closed: Site No: Facility Name: MOE Response: No Field Response Site County/District: Site Geo Ref Meth: Site District Office: Nearest Watercourse: Site Name: 12" watermain break<UNOFFICIAL> Site Address: Huronario St and Dundas St Site Region: Site Municipality: Mississauga Site Lot: Site Conc: Site Geo Ref Accu: Site Map Datum: Northing: Easting: Incident Cause: Leak/Break Incident Event: Environment Impact: Possible Nature of Impact: Other Impact(s) Contaminant Qty: 0 other - see incident description System Facility Address: Client Name: The Regional Municipality of Peel; Section 21 Client Type: Call Report Locatn Geodata: Contaminant Code: 41 Contaminant Name: WATER/SEDIMENT Contaminant Limit 1: Contam Limit Freq 1: Contaminant UN No 1: Receiving Medium: Receiving Environment: Incident Reason: Unknown / N/A Incident Summary: watermain break, sediment to Cooksville Creek Activity Preceding Spill: Property 2nd Watershed: Property Tertiary Watershed: Sector Type: Structure SAC Action Class: Watercourse Spills Source Type: </p>					
95	1 of 1	E/218.8	109.8 / -5.63	Little John Lane Mississauga ON	EHS
<p> Order No: 20151124031 Status: C Report Type: Custom Report Report Date: 16-DEC-15 Date Received: 10-DEC-15 Previous Site Name: Lot/Building Size: Additional Info Ordered: </p> <p> Nearest Intersection: Municipality: Client Prov/State: ON Search Radius (km): .25 X: -79.615003 Y: 43.583304 </p>					

Map Key	Number of Records	Direction/ Distance (m)	Elev/Diff (m)	Site	DB
96	1 of 1	S/223.8	115.8 / 0.33	627092 ONTARIO LIMITED COOK ST./AGNES ST. MISSISSAUGA CITY ON	CA
<p> Certificate #: 3-0189-93- Application Year: 93 Issue Date: 3/10/1993 Approval Type: Municipal sewage Status: Approved Application Type: Client Name: Client Address: Client City: Client Postal Code: Project Description: Contaminants: Emission Control: </p>					
97	1 of 7	W/227.1	125.3 / 9.79	GEESOTH AUTO COLLISION 3168 HURONTARIO STREET MISSISSAUGA LOCATION 3168 HURONTARIO ST. MISSISSAUGA CITY ON L5B 1N9	SPL
<p> Ref No: 142331 Year: Incident Dt: 6/19/1997 Dt MOE Arvl on Scn: MOE Reported Dt: 6/19/1997 Dt Document Closed: Site No: Facility Name: MOE Response: Site County/District: Site Geo Ref Meth: Site District Office: Nearest Watercourse: Site Name: Site Address: Site Region: Site Municipality: MISSISSAUGA CITY Site Lot: Site Conc: Site Geo Ref Accu: Site Map Datum: Northing: Eastings: Incident Cause: OTHER CAUSE (N.O.S.) Incident Event: Environment Impact: POSSIBLE Nature of Impact: Water course or lake Contaminant Qty: System Facility Address: Client Name: Client Type: Call Report Locatn Geodata: Contaminant Code: Contaminant Name: Contaminant Limit 1: Contam Limit Freq 1: Contaminant UN No 1: Receiving Medium: LAND / WATER Receiving Environment: </p>					
<p> Municipality No: 21102 Nature of Damage: Discharger Report: Material Group: Health/Env Conseq: Agency Involved: FIRE, WORKS </p>					

Map Key	Number of Records	Direction/ Distance (m)	Elev/Diff (m)	Site	DB
---------	-------------------	----------------------------	------------------	------	----

Mississauga ON L5B 1N9

Generator No: ON7555420
SIC Code: 441120, 811111, 811121
SIC Description: USED CAR DEALERS, GENERAL AUTOMOTIVE REPAIR, AUTOMOTIVE BODY, PAINT AND INTERIOR REPAIR AND MAINTENANCE
Approval Years: 2015
PO Box No:
Country: Canada
Status:
Co Admin: Lucy Zhang
Choice of Contact: CO_ADMIN
Phone No Admin: 905-614-1978 Ext.269
Contaminated Facility: No
MHSW Facility: No

Detail(s)

Waste Class: 113
Waste Class Name: ACID WASTE - OTHER METALS

97	6 of 7	<i>W/227.1</i>	<i>125.3 / 9.79</i>	<i>Metrolinx 3168 Hurontario Street Mississauga ON L5B 1N9</i>	<i>GEN</i>
--------------------	--------	----------------	---------------------	--	------------

Generator No: ON7555420
SIC Code: 441120, 811111, 811121
SIC Description: USED CAR DEALERS, GENERAL AUTOMOTIVE REPAIR, AUTOMOTIVE BODY, PAINT AND INTERIOR REPAIR AND MAINTENANCE
Approval Years: 2014
PO Box No:
Country: Canada
Status:
Co Admin: Lucy Zhang
Choice of Contact: CO_ADMIN
Phone No Admin: 905-614-1978 Ext.269
Contaminated Facility: No
MHSW Facility: No

Detail(s)

Waste Class: 113
Waste Class Name: ACID WASTE - OTHER METALS

97	7 of 7	<i>W/227.1</i>	<i>125.3 / 9.79</i>	<i>Metrolinx 3168 Hurontario Street Mississauga ON L5B 1N9</i>	<i>GEN</i>
--------------------	--------	----------------	---------------------	--	------------

Generator No: ON9044466
SIC Code:
SIC Description:
Approval Years: As of Dec 2017
PO Box No:
Country: Canada
Status: Registered
Co Admin:
Choice of Contact:
Phone No Admin:
Contaminated Facility:
MHSW Facility:

Map Key	Number of Records	Direction/ Distance (m)	Elev/Diff (m)	Site	DB
<u>Detail(s)</u>					
Waste Class:		146 L			
Waste Class Name:		Other specified inorganic sludges, slurries or solids			
98	1 of 7	SSE/228.7	113.3 / -2.18	17-19 Dundas St W Mississauga ON L5B 1H2	EHS
Order No:		20110323013		Nearest Intersection:	
Status:		C		Municipality:	
Report Type:		Standard Report		Client Prov/State: ON	
Report Date:		3/25/2011		Search Radius (km): 0.25	
Date Received:		3/23/2011 11:57:30 AM		X: -79.617308	
Previous Site Name:				Y: 43.579907	
Lot/Building Size:					
Additional Info Ordered:		Fire Insur. Maps and/or Site Plans; Title Searches; Aerial Photos; City Directory			
98	2 of 7	SSE/228.7	113.3 / -2.18	Dr. Mira T. Saric-Hecimovic Dentistry Prof. Corp. 19 Dundas St. W Mississauga ON L5B1H2	GEN
Generator No:		ON2835809			
SIC Code:		621210			
SIC Description:		OFFICES OF DENTISTS			
Approval Years:		2016			
PO Box No:					
Country:		Canada			
Status:					
Co Admin:					
Choice of Contact:		CO_OFFICIAL			
Phone No Admin:					
Contaminated Facility:		No			
MHSW Facility:		No			
<u>Detail(s)</u>					
Waste Class:		312			
Waste Class Name:		PATHOLOGICAL WASTES			
98	3 of 7	SSE/228.7	113.3 / -2.18	Dr. Mira T. Saric-Hecimovic Dentistry Prof. Corp. 19 Dundas St. W Mississauga ON L5B1H2	GEN
Generator No:		ON2835809			
SIC Code:					
SIC Description:					
Approval Years:		As of Dec 2018			
PO Box No:					
Country:		Canada			
Status:		Registered			
Co Admin:					
Choice of Contact:					
Phone No Admin:					
Contaminated Facility:					
MHSW Facility:					
<u>Detail(s)</u>					
Waste Class:		312 P			
Waste Class Name:		Pathological wastes			

Map Key	Number of Records	Direction/ Distance (m)	Elev/Diff (m)	Site	DB
98	4 of 7	SSE/228.7	113.3 / -2.18	Dr. Mira T. Saric-Hecimovic Dentistry Prof. Corp. 19 Dundas St. W Mississauga ON L5B1H2	GEN
Generator No:		ON2835809			
SIC Code:					
SIC Description:					
Approval Years:		As of Jul 2020			
PO Box No:					
Country:		Canada			
Status:		Registered			
Co Admin:					
Choice of Contact:					
Phone No Admin:					
Contaminated Facility:					
MHSW Facility:					
Detail(s)					
Waste Class:		312 P			
Waste Class Name:		Pathological wastes			

98	5 of 7	SSE/228.7	113.3 / -2.18	PIPELINE HIT 1/2" 19 DUNDAS ST W,,MISSISSAUGA,ON,L5B 1H2, CA ON	PINC
Incident Id:					
Incident No:		1139552			
Incident Reported Dt:		7/4/2013			
Type:		FS-Pipeline Incident			
Status Code:					
Tank Status:		Not Investigated			
Task No:					
Spills Action Centre:					
Fuel Type:					
Fuel Occurrence Tp:					
Date of Occurrence:					
Occurrence Start Dt:					
Depth:					
Customer Acct Name:		PIPELINE HIT 1/2"			
Incident Address:		19 DUNDAS ST W,,MISSISSAUGA,ON,L5B 1H2,CA			
Operation Type:					
Pipeline Type:					
Regulator Type:					
Summary:					
Reported By:					
Affiliation:					
Occurrence Desc:					
Damage Reason:					
Notes:					
Pipe Material:					
Fuel Category:					
Health Impact:					
Environment Impact:					
Property Damage:					
Service Interrupt:					
Enforce Policy:					
Public Relation:					
Pipeline System:					
PSIG:					
Attribute Category:					
Regulator Location:					
Method Details:					

98	6 of 7	SSE/228.7	113.3 / -2.18	Dr. Mira T. Saric-Hecimovic Dentistry Prof. Corp. 19 Dundas St. W Mississauga ON L5B1H2	GEN
Generator No:		ON2835809			
SIC Code:					
SIC Description:					
Approval Years:		As of Nov 2021			
PO Box No:					

Map Key	Number of Records	Direction/ Distance (m)	Elev/Diff (m)	Site	DB
Country: Canada Status: Registered Co Admin: Choice of Contact: Phone No Admin: Contaminated Facility: MHSW Facility:					
Detail(s)					
Waste Class: 312 P Waste Class Name: Pathological wastes					
98	7 of 7	SSE/228.7	113.3 / -2.18	Dr. Mira T. Saric-Hecimovic Dentistry Prof. Corp. 19 Dundas St. W Mississauga ON L5B1H2	GEN
Generator No: ON2835809 SIC Code: SIC Description: Approval Years: As of Oct 2022 PO Box No: Country: Canada Status: Registered Co Admin: Choice of Contact: Phone No Admin: Contaminated Facility: MHSW Facility:					
Detail(s)					
Waste Class: 312 P Waste Class Name: PATHOLOGICAL WASTES					
99	1 of 10	E/229.5	108.6 / -6.86	DOCTOR PEST CONTROL INC O/A ECO PEST MANAGEMENT 93 DUNDAS ST E; STE. 105 MISSISSAUGA ON L5A 1W7	PES
Detail Licence No: Licence No: Status: Approval Date: Report Source: Licence Type: Operator Licence Type Code: Licence Class: Licence Control: Latitude: Longitude: Lot: Concession: Region: District: County: Trade Name: PDF URL:				Operator Box: Operator Class: Operator No: Operator Type: Oper Area Code: Oper Phone No: Operator Ext: Operator Lot: Oper Concession: Operator Region: Operator District: Operator County: Op Municipality: Post Office Box: MOE District: SWP Area Name:	
99	2 of 10	E/229.5	108.6 / -6.86	DOCTOR PEST CONTROL INC 105-93 DUNDAS ST E	PES

Map Key	Number of Records	Direction/ Distance (m)	Elev/Diff (m)	Site	DB
MISSISSAUGA ON L5A1W7					
Detail Licence No:				Operator Box:	
Licence No:	06625			Operator Class:	
Status:				Operator No:	
Approval Date:				Operator Type:	
Report Source:	Legacy Licenses (Excluding TS)			Oper Area Code:	416
Licence Type:	Operator			Oper Phone No:	4149697
Licence Type Code:	02			Operator Ext:	
Licence Class:	01			Operator Lot:	
Licence Control:				Oper Concession:	
Latitude:				Operator Region:	
Longitude:				Operator District:	
Lot:				Operator County:	
Concession:				Op Municipality:	
Region:				Post Office Box:	
District:				MOE District:	
County:				SWP Area Name:	
Trade Name:					
PDF URL:					

<u>99</u>	3 of 10	E/229.5	108.6 / -6.86	Dr Iskander dental office 93 Dundas st. E,ste 101 mississauga ON L5A1W7	GEN
Generator No:	ON7518050				
SIC Code:	621210				
SIC Description:	OFFICES OF DENTISTS				
Approval Years:	2016				
PO Box No:					
Country:	Canada				
Status:					
Co Admin:					
Choice of Contact:	CO_OFFICIAL				
Phone No Admin:					
Contaminated Facility:	No				
MHSW Facility:	No				
<u>Detail(s)</u>					
Waste Class:	312				
Waste Class Name:	PATHOLOGICAL WASTES				

<u>99</u>	4 of 10	E/229.5	108.6 / -6.86	Dr Iskander dental office 93 Dundas st. E,ste 101 mississauga ON L5A1W7	GEN
Generator No:	ON7518050				
SIC Code:	621210				
SIC Description:	OFFICES OF DENTISTS				
Approval Years:	2015				
PO Box No:					
Country:	Canada				
Status:					
Co Admin:					
Choice of Contact:	CO_OFFICIAL				
Phone No Admin:					
Contaminated Facility:	No				
MHSW Facility:	No				

Detail(s)

Map Key	Number of Records	Direction/ Distance (m)	Elev/Diff (m)	Site	DB
Waste Class:		312			
Waste Class Name:		PATHOLOGICAL WASTES			
99	5 of 10	E/229.5	108.6 / -6.86	Dr Iskander dental office 93 Dundas st. E,ste 101 mississauga ON L5A1W7	GEN
Generator No:		ON7518050			
SIC Code:					
SIC Description:					
Approval Years:		As of Dec 2018			
PO Box No:					
Country:		Canada			
Status:		Registered			
Co Admin:					
Choice of Contact:					
Phone No Admin:					
Contaminated Facility:					
MHSW Facility:					
Detail(s)					
Waste Class:		312 P			
Waste Class Name:		Pathological wastes			
99	6 of 10	E/229.5	108.6 / -6.86	DOCTOR PEST CONTROL INC 93 DUNDAS ST E MISSISSAUGA ON L5A 1W7	PES
Detail Licence No:				Operator Box:	
Licence No:		L-240-6036368696		Operator Class:	
Status:		Active		Operator No:	
Approval Date:		2018-12-17		Operator Type:	
Report Source:		PEST-Operator		Oper Area Code:	
Licence Type:		Operator		Oper Phone No:	
Licence Type Code:				Operator Ext:	
Licence Class:				Operator Lot:	
Licence Control:				Oper Concession:	
Latitude:		43.5825		Operator Region:	
Longitude:		-79.61472222		Operator District:	
Lot:				Operator County:	
Concession:				Op Municipality:	
Region:				Post Office Box:	
District:				MOE District:	Halton-Peel
County:				SWP Area Name:	Credit Valley
Trade Name:					
PDF URL:		http://www.accessenvironment.ene.gov.on.ca/AEWeb/ae/ViewDocument.action?documentRefID=2111737			
99	7 of 10	E/229.5	108.6 / -6.86	Dr Iskander dental office 93 Dundas st. E,ste 101 mississauga ON L5A1W7	GEN
Generator No:		ON7518050			
SIC Code:					
SIC Description:					
Approval Years:		As of Jul 2020			
PO Box No:					
Country:		Canada			
Status:		Registered			
Co Admin:					
Choice of Contact:					

Map Key	Number of Records	Direction/ Distance (m)	Elev/Diff (m)	Site	DB
---------	-------------------	-------------------------	---------------	------	----

Phone No Admin:
Contaminated Facility:
MHSW Facility:

Detail(s)

Waste Class: 312 P
Waste Class Name: Pathological wastes

99	8 of 10	E/229.5	108.6 / -6.86	DOCTOR PEST CONTROL INC 93 DUNDAS ST E MISSISSAUGA ON L5A 1W7	PES
--------------------	---------	---------	---------------	---	-----

<p>Detail Licence No: Licence No: L-240-6036368696 Status: Active Approval Date: 2019-10-26 Report Source: PEST-Operator Licence Type: Operator Licence Type Code: Licence Class: Licence Control: Latitude: 43.5825 Longitude: -79.61472222 Lot: Concession: Region: District: County: Trade Name: PDF URL: http://www.accessenvironment.ene.gov.on.ca/AEWeb/ae/ViewDocument.action?documentRefID=2189170</p>	<p>Operator Box: Operator Class: Operator No: Operator Type: Oper Area Code: Oper Phone No: Operator Ext: Operator Lot: Oper Concession: Operator Region: Operator District: Operator County: Op Municipality: Post Office Box: MOE District: Halton-Peel SWP Area Name: Credit Valley</p>
--	--

99	9 of 10	E/229.5	108.6 / -6.86	Dr Iskander dental office 93 Dundas st. E,ste 101 mississauga ON L5A1W7	GEN
--------------------	---------	---------	---------------	---	-----

Generator No: ON7518050
SIC Code:
SIC Description:
Approval Years: As of Nov 2021
PO Box No:
Country: Canada
Status: Registered
Co Admin:
Choice of Contact:
Phone No Admin:
Contaminated Facility:
MHSW Facility:

Detail(s)

Waste Class: 312 P
Waste Class Name: Pathological wastes

99	10 of 10	E/229.5	108.6 / -6.86	Dr Iskander dental office 93 Dundas st. E,ste 101 mississauga ON L5A1W7	GEN
--------------------	----------	---------	---------------	---	-----

Generator No: ON7518050
SIC Code:
SIC Description:

Map Key	Number of Records	Direction/ Distance (m)	Elev/Diff (m)	Site	DB
Approval Years:		As of Oct 2022			
PO Box No:					
Country:		Canada			
Status:		Registered			
Co Admin:					
Choice of Contact:					
Phone No Admin:					
Contaminated Facility:					
MHSW Facility:					
<u>Detail(s)</u>					
Waste Class:		312 P			
Waste Class Name:		PATHOLOGICAL WASTES			

100	1 of 1	W/230.0	124.9 / 9.43	HILLCREST AVE MISSISSAUGA ON	WWIS
Well ID:	7308735			Flowing (Y/N):	
Construction Date:				Flow Rate:	
Use 1st:	Monitoring			Data Entry Status:	
Use 2nd:				Data Src:	
Final Well Status:	Observation Wells			Date Received:	04/03/2018
Water Type:				Selected Flag:	TRUE
Casing Material:				Abandonment Rec:	
Audit No:	Z284016			Contractor:	7360
Tag:				Form Version:	7
Constructn Method:				Owner:	
Elevation (m):				County:	PEEL
Elevatn Reliability:				Lot:	
Depth to Bedrock:				Concession:	
Well Depth:				Concession Name:	
Overburden/Bedrock:				Easting NAD83:	
Pump Rate:				Northing NAD83:	
Static Water Level:				Zone:	
Clear/Cloudy:				UTM Reliability:	
Municipality:	MISSISSAUGA CITY				
Site Info:					

PDF URL (Map):

Additional Detail(s) (Map)

Well Completed Date:	03/14/2018
Year Completed:	2018
Depth (m):	6.096
Latitude:	43.5823378380892
Longitude:	-79.6220932742247
Path:	

Bore Hole Information

Bore Hole ID:	1007010183	Elevation:	
DP2BR:		Elevrc:	
Spatial Status:		Zone:	17
Code OB:		East83:	611245.00
Code OB Desc:		North83:	4826408.00
Open Hole:		Org CS:	UTM83
Cluster Kind:		UTMRC:	4
Date Completed:	03/14/2018	UTMRC Desc:	margin of error : 30 m - 100 m
Remarks:		Location Method:	wwr
Loc Method Desc:	on Water Well Record		

Map Key	Number of Records	Direction/ Distance (m)	Elev/Diff (m)	Site	DB
<i>Elevrc Desc:</i>					
<i>Location Source Date:</i>					
<i>Improvement Location Source:</i>					
<i>Improvement Location Method:</i>					
<i>Source Revision Comment:</i>					
<i>Supplier Comment:</i>					
<u>Overburden and Bedrock</u>					
<u>Materials Interval</u>					
<i>Formation ID:</i>		1007168262			
<i>Layer:</i>		3			
<i>Color:</i>					
<i>General Color:</i>					
<i>Mat1:</i>		17			
<i>Most Common Material:</i>		SHALE			
<i>Mat2:</i>					
<i>Mat2 Desc:</i>					
<i>Mat3:</i>					
<i>Mat3 Desc:</i>					
<i>Formation Top Depth:</i>		10.0			
<i>Formation End Depth:</i>		20.0			
<i>Formation End Depth UOM:</i>		ft			
<u>Overburden and Bedrock</u>					
<u>Materials Interval</u>					
<i>Formation ID:</i>		1007159897			
<i>Layer:</i>		1			
<i>Color:</i>					
<i>General Color:</i>					
<i>Mat1:</i>		01			
<i>Most Common Material:</i>		FILL			
<i>Mat2:</i>					
<i>Mat2 Desc:</i>					
<i>Mat3:</i>					
<i>Mat3 Desc:</i>					
<i>Formation Top Depth:</i>		0.0			
<i>Formation End Depth:</i>		5.0			
<i>Formation End Depth UOM:</i>		ft			
<u>Overburden and Bedrock</u>					
<u>Materials Interval</u>					
<i>Formation ID:</i>		1007168261			
<i>Layer:</i>		2			
<i>Color:</i>					
<i>General Color:</i>					
<i>Mat1:</i>		28			
<i>Most Common Material:</i>		SAND			
<i>Mat2:</i>					
<i>Mat2 Desc:</i>					
<i>Mat3:</i>					
<i>Mat3 Desc:</i>					
<i>Formation Top Depth:</i>		5.0			
<i>Formation End Depth:</i>		10.0			
<i>Formation End Depth UOM:</i>		ft			
<u>Annular Space/Abandonment</u>					
<u>Sealing Record</u>					
<i>Plug ID:</i>		1007168264			

Map Key	Number of Records	Direction/ Distance (m)	Elev/Diff (m)	Site	DB
Layer:	1				
Plug From:	0.0				
Plug To:					
Plug Depth UOM:	ft				
<u>Method of Construction & Well Use</u>					
Method Construction ID:	1007159902				
Method Construction Code:	E				
Method Construction:	Auger				
Other Method Construction:					
<u>Pipe Information</u>					
Pipe ID:	1007159896				
Casing No:	0				
Comment:					
Alt Name:					
<u>Construction Record - Casing</u>					
Casing ID:	1007159900				
Layer:	1				
Material:	5				
Open Hole or Material:	PLASTIC				
Depth From:	0.0				
Depth To:	10.0				
Casing Diameter:	2.0				
Casing Diameter UOM:	inch				
Casing Depth UOM:	ft				
<u>Construction Record - Screen</u>					
Screen ID:	1007159901				
Layer:	1				
Slot:	10				
Screen Top Depth:	10.0				
Screen End Depth:	20.0				
Screen Material:	5				
Screen Depth UOM:	ft				
Screen Diameter UOM:	inch				
Screen Diameter:	2.0				
<u>Water Details</u>					
Water ID:	1007159899				
Layer:	1				
Kind Code:	8				
Kind:	Untested				
Water Found Depth:	20.0				
Water Found Depth UOM:	ft				
<u>Hole Diameter</u>					
Hole ID:	1007159898				
Diameter:	6.0				
Depth From:	0.0				
Depth To:	20.0				
Hole Depth UOM:	ft				
Hole Diameter UOM:	inch				

Map Key	Number of Records	Direction/ Distance (m)	Elev/Diff (m)	Site	DB
Links					
Bore Hole ID:	1007010183			Tag No:	
Depth M:	6.096			Contractor:	7360
Year Completed:	2018			Latitude:	43.5823378380892
Well Completed Dt:	03/14/2018			Longitude:	-79.6220932742247
Audit No:	Z284016			Y:	43.58233783589225
Path:	730\7308735.pdf			X:	-79.62209312367445
101	1 of 3	W/231.2	124.9 / 9.38	Phase I ESA Mississauga ON L5B 1N9	EHS
Order No:	20191217183			Nearest Intersection:	
Status:	C			Municipality:	
Report Type:	Custom Report			Client Prov/State:	ON
Report Date:	20-DEC-19			Search Radius (km):	.25
Date Received:	17-DEC-19			X:	-79.62208882
Previous Site Name:				Y:	43.58258238
Lot/Building Size:					
Additional Info Ordered:	Fire Insur. Maps and/or Site Plans; Topographic Maps				
101	2 of 3	W/231.2	124.9 / 9.38	Phase I ESA Mississauga ON L5B 1N9	EHS
Order No:	20191217183			Nearest Intersection:	
Status:	C			Municipality:	
Report Type:	Custom Report			Client Prov/State:	ON
Report Date:	20-DEC-19			Search Radius (km):	.25
Date Received:	17-DEC-19			X:	-79.62208882
Previous Site Name:				Y:	43.58258238
Lot/Building Size:					
Additional Info Ordered:	Fire Insur. Maps and/or Site Plans; Topographic Maps				
101	3 of 3	W/231.2	124.9 / 9.38	Phase I ESA Mississauga ON L5B 1N9	EHS
Order No:	20191217183			Nearest Intersection:	
Status:	C			Municipality:	
Report Type:	Custom Report			Client Prov/State:	ON
Report Date:	20-DEC-19			Search Radius (km):	.25
Date Received:	17-DEC-19			X:	-79.62208882
Previous Site Name:				Y:	43.58258238
Lot/Building Size:					
Additional Info Ordered:	Fire Insur. Maps and/or Site Plans; Topographic Maps				
102	1 of 1	NNW/232.3	119.6 / 4.17	217 John Street Mississauga ON	WWIS
Well ID:	7329413			Flowing (Y/N):	
Construction Date:				Flow Rate:	
Use 1st:	Monitoring and Test Hole			Data Entry Status:	
Use 2nd:				Data Src:	
Final Well Status:	Monitoring and Test Hole			Date Received:	03/08/2019
Water Type:				Selected Flag:	TRUE
Casing Material:				Abandonment Rec:	
Audit No:	Z307318			Contractor:	7320
Tag:	A259583			Form Version:	7
Constructn Method:				Owner:	

Map Key	Number of Records	Direction/ Distance (m)	Elev/Diff (m)	Site	DB
Elevation (m): Elevatn Reliabilty: Depth to Bedrock: Well Depth: Overburden/Bedrock: Pump Rate: Static Water Level: Clear/Cloudy: Municipality: Site Info:				County: Lot: Concession: Concession Name: Easting NAD83: Northing NAD83: Zone: UTM Reliability:	PEEL
PDF URL (Map):		MISSISSAUGA CITY			
<u>Additional Detail(s) (Map)</u>					
Well Completed Date:		02/11/2019			
Year Completed:		2019			
Depth (m):		5.334			
Latitude:		43.5857942490531			
Longitude:		-79.6197600207563			
Path:					
<u>Bore Hole Information</u>					
Bore Hole ID:		1007458145		Elevation:	
DP2BR:				Elevrc:	
Spatial Status:				Zone:	
Code OB:				17	
Code OB Desc:				East83:	
Open Hole:				611427.00	
Cluster Kind:				North83:	
Date Completed:		02/11/2019		4826795.00	
Remarks:				Org CS:	
Loc Method Desc:				UTM83	
Elevrc Desc:				UTMRC:	
Location Source Date:				4	
Improvement Location Source:				UTMRC Desc:	
Improvement Location Method:				margin of error : 30 m - 100 m	
Source Revision Comment:				Location Method:	
Supplier Comment:				digit	
<u>Overburden and Bedrock</u>					
<u>Materials Interval</u>					
Formation ID:		1007806271			
Layer:		3			
Color:		6			
General Color:		BROWN			
Mat1:		28			
Most Common Material:		SAND			
Mat2:		06			
Mat2 Desc:		SILT			
Mat3:		85			
Mat3 Desc:		SOFT			
Formation Top Depth:		5.0			
Formation End Depth:		17.5			
Formation End Depth UOM:		ft			
<u>Overburden and Bedrock</u>					
<u>Materials Interval</u>					
Formation ID:		1007806270			

Map Key	Number of Records	Direction/ Distance (m)	Elev/Diff (m)	Site	DB
Layer:		2			
Color:		6			
General Color:		BROWN			
Mat1:		06			
Most Common Material:		SILT			
Mat2:		01			
Mat2 Desc:		FILL			
Mat3:		05			
Mat3 Desc:		CLAY			
Formation Top Depth:		2.0			
Formation End Depth:		5.0			
Formation End Depth UOM:		ft			
<u>Overburden and Bedrock</u>					
<u>Materials Interval</u>					
Formation ID:		1007806269			
Layer:		1			
Color:		6			
General Color:		BROWN			
Mat1:		28			
Most Common Material:		SAND			
Mat2:		11			
Mat2 Desc:		GRAVEL			
Mat3:		79			
Mat3 Desc:		PACKED			
Formation Top Depth:		0.0			
Formation End Depth:		2.0			
Formation End Depth UOM:		ft			
<u>Annular Space/Abandonment</u>					
<u>Sealing Record</u>					
Plug ID:		1007807040			
Layer:		1			
Plug From:		1.0			
Plug To:		6.5			
Plug Depth UOM:		ft			
<u>Annular Space/Abandonment</u>					
<u>Sealing Record</u>					
Plug ID:		1007807041			
Layer:		2			
Plug From:		6.5			
Plug To:		17.5			
Plug Depth UOM:		ft			
<u>Method of Construction & Well</u>					
<u>Use</u>					
Method Construction ID:		1007808017			
Method Construction Code:		2			
Method Construction:		Rotary (Convent.)			
Other Method Construction:					
<u>Pipe Information</u>					
Pipe ID:		1007805704			
Casing No:		0			
Comment:					
Alt Name:					

Map Key	Number of Records	Direction/ Distance (m)	Elev/Diff (m)	Site	DB
<u>Construction Record - Casing</u>					
Casing ID:		1007808293			
Layer:		1			
Material:		5			
Open Hole or Material:		PLASTIC			
Depth From:		-3.0			
Depth To:		7.5			
Casing Diameter:		2.0			
Casing Diameter UOM:		Inch			
Casing Depth UOM:		ft			
<u>Construction Record - Screen</u>					
Screen ID:		1007808556			
Layer:		1			
Slot:		10			
Screen Top Depth:		7.5			
Screen End Depth:		17.5			
Screen Material:		5			
Screen Depth UOM:		ft			
Screen Diameter UOM:		inch			
Screen Diameter:		2.0			
<u>Results of Well Yield Testing</u>					
Pumping Test Method Desc:					
Pump Test ID:		1007808965			
Pump Set At:					
Static Level:					
Final Level After Pumping:					
Recommended Pump Depth:					
Pumping Rate:					
Flowing Rate:					
Recommended Pump Rate:					
Levels UOM:		ft			
Rate UOM:		GPM			
Water State After Test Code:					
Water State After Test:					
Pumping Test Method:		0			
Pumping Duration HR:					
Pumping Duration MIN:					
Flowing:					
<u>Water Details</u>					
Water ID:		1007808814			
Layer:		1			
Kind Code:		8			
Kind:		Untested			
Water Found Depth:					
Water Found Depth UOM:					
<u>Hole Diameter</u>					
Hole ID:		1007807727			
Diameter:		8.0			
Depth From:		0.0			
Depth To:		17.5			
Hole Depth UOM:		ft			
Hole Diameter UOM:		Inch			

Map Key	Number of Records	Direction/ Distance (m)	Elev/Diff (m)	Site	DB
Links					
Bore Hole ID:	1007458145			Tag No:	A259583
Depth M:	5.334			Contractor:	7320
Year Completed:	2019			Latitude:	43.5857942490531
Well Completed Dt:	02/11/2019			Longitude:	-79.6197600207563
Audit No:	Z307318			Y:	43.58579424662343
Path:				X:	-79.6197598714341
103	1 of 3	SSW/233.7	115.8 / 0.36	65 & 71 Agnes Street Mississauga ON L5B 1J8	EHS
Order No:	21041200365			Nearest Intersection:	
Status:	C			Municipality:	
Report Type:	Custom Report			Client Prov/State:	ON
Report Date:	20-APR-21			Search Radius (km):	.25
Date Received:	12-APR-21			X:	-79.61946154
Previous Site Name:				Y:	43.57979525
Lot/Building Size:					
Additional Info Ordered:					
103	2 of 3	SSW/233.7	115.8 / 0.36	65 & 71 Agnes Street Mississauga ON L5B 1J8	EHS
Order No:	21041200365			Nearest Intersection:	
Status:	C			Municipality:	
Report Type:	Custom Report			Client Prov/State:	ON
Report Date:	20-APR-21			Search Radius (km):	.25
Date Received:	12-APR-21			X:	-79.61946154
Previous Site Name:				Y:	43.57979525
Lot/Building Size:					
Additional Info Ordered:					
103	3 of 3	SSW/233.7	115.8 / 0.36	65 & 71 Agnes Street Mississauga ON L5B 1J8	EHS
Order No:	21041200365			Nearest Intersection:	
Status:	C			Municipality:	
Report Type:	Custom Report			Client Prov/State:	ON
Report Date:	20-APR-21			Search Radius (km):	.25
Date Received:	12-APR-21			X:	-79.61946154
Previous Site Name:				Y:	43.57979525
Lot/Building Size:					
Additional Info Ordered:					
104	1 of 2	WSW/234.7	122.7 / 7.22	ON	WWIS
Well ID:	7379035			Flowing (Y/N):	
Construction Date:				Flow Rate:	
Use 1st:				Data Entry Status:	Yes
Use 2nd:				Data Src:	
Final Well Status:				Date Received:	01/28/2021
Water Type:				Selected Flag:	TRUE
Casing Material:				Abandonment Rec:	
Audit No:	Z354062			Contractor:	7644
Tag:	A309614			Form Version:	7
Constructn Method:				Owner:	

Map Key	Number of Records	Direction/ Distance (m)	Elev/Diff (m)	Site	DB
Elevation (m): Elevatn Reliabilty: Depth to Bedrock: Well Depth: Overburden/Bedrock: Pump Rate: Static Water Level: Clear/Cloudy: Municipality: Site Info:		MISSISSAUGA CITY		County: PEEL Lot: Concession: Concession Name: Easting NAD83: Northing NAD83: Zone: UTM Reliability:	
<u>Bore Hole Information</u>					
Bore Hole ID: 1008615120 DP2BR: Spatial Status: Code OB: Code OB Desc: Open Hole: Cluster Kind: Date Completed: 12/04/2020 Remarks: Loc Method Desc: on Water Well Record Elevrc Desc: Location Source Date: Improvement Location Source: Improvement Location Method: Source Revision Comment: Supplier Comment:				Elevation: Elevrc: Zone: 17 East83: 611255.00 North83: 4826330.00 Org CS: UTM83 UTMRC: 4 UTMRC Desc: margin of error : 30 m - 100 m Location Method: wwr	
<u>Links</u>					
Bore Hole ID: 1008615120 Depth M: Year Completed: 2020 Well Completed Dt: 12/04/2020 Audit No: Z354062 Path: 737\7379035.pdf				Tag No: A309614 Contractor: 7644 Latitude: 43.5816342235007 Longitude: -79.6219854645382 Y: 43.581634221942586 X: -79.62198531515699	
104	2 of 2	WSW/234.7	122.7 / 7.22	ON	WWIS
Well ID: 7379036 Construction Date: Use 1st: Use 2nd: Final Well Status: Water Type: Casing Material: Audit No: Z354061 Tag: A309618 Constructn Method: Elevation (m): Elevatn Reliabilty: Depth to Bedrock: Well Depth: Overburden/Bedrock: Pump Rate: Static Water Level: Clear/Cloudy: Municipality: Site Info:		MISSISSAUGA CITY		Flowing (Y/N): Flow Rate: Data Entry Status: Yes Data Src: Date Received: 01/29/2021 Selected Flag: TRUE Abandonment Rec: Contractor: 7644 Form Version: 7 Owner: County: PEEL Lot: Concession: Concession Name: Easting NAD83: Northing NAD83: Zone: UTM Reliability:	

Map Key	Number of Records	Direction/ Distance (m)	Elev/Diff (m)	Site	DB
---------	-------------------	-------------------------	---------------	------	----

Bore Hole Information

Bore Hole ID:	1008615123	Elevation:	
DP2BR:		Elevrc:	
Spatial Status:		Zone:	17
Code OB:		East83:	611255.00
Code OB Desc:		North83:	4826330.00
Open Hole:		Org CS:	UTM83
Cluster Kind:		UTMRC:	4
Date Completed:	12/04/2020	UTMRC Desc:	margin of error : 30 m - 100 m
Remarks:		Location Method:	wwr
Loc Method Desc:	on Water Well Record		
Elevrc Desc:			
Location Source Date:			
Improvement Location Source:			
Improvement Location Method:			
Source Revision Comment:			
Supplier Comment:			

Links

Bore Hole ID:	1008615123	Tag No:	A309618
Depth M:		Contractor:	7644
Year Completed:	2020	Latitude:	43.5816342235007
Well Completed Dt:	12/04/2020	Longitude:	-79.6219854645382
Audit No:	Z354061	Y:	43.581634221942586
Path:	737\7379036.pdf	X:	-79.62198531515699

[105](#) 1 of 1 **W/237.1** **124.4 / 8.95** **ON** **WWIS**

Well ID:	7379034	Flowing (Y/N):	
Construction Date:		Flow Rate:	
Use 1st:		Data Entry Status:	Yes
Use 2nd:		Data Src:	
Final Well Status:		Date Received:	01/29/2021
Water Type:		Selected Flag:	TRUE
Casing Material:		Abandonment Rec:	
Audit No:	Z354063	Contractor:	7644
Tag:	A309616	Form Version:	7
Constructn Method:		Owner:	
Elevation (m):		County:	PEEL
Elevatn Reliability:		Lot:	
Depth to Bedrock:		Concession:	
Well Depth:		Concession Name:	
Overburden/Bedrock:		Easting NAD83:	
Pump Rate:		Northing NAD83:	
Static Water Level:		Zone:	
Clear/Cloudy:		UTM Reliability:	
Municipality:	MISSISSAUGA CITY		
Site Info:			

Bore Hole Information

Bore Hole ID:	1008615117	Elevation:	
DP2BR:		Elevrc:	
Spatial Status:		Zone:	17
Code OB:		East83:	611242.00
Code OB Desc:		North83:	4826368.00
Open Hole:		Org CS:	UTM83
Cluster Kind:		UTMRC:	4
Date Completed:	12/04/2020	UTMRC Desc:	margin of error : 30 m - 100 m

Map Key	Number of Records	Direction/ Distance (m)	Elev/Diff (m)	Site	DB
Remarks: Loc Method Desc: on Water Well Record Elevrc Desc: Location Source Date: Improvement Location Source: Improvement Location Method: Source Revision Comment: Supplier Comment:				Location Method: wwr	
Links					
Bore Hole ID:	1008615117			Tag No:	A309616
Depth M:				Contractor:	7644
Year Completed:	2020			Latitude:	43.5819782233956
Well Completed Dt:	12/04/2020			Longitude:	-79.622138635508
Audit No:	Z354063			Y:	43.58197822054852
Path:	737\7379034.pdf			X:	-79.62213848591864

106	1 of 1	SSW/241.1	115.8 / 0.33	lot 16 con 1 ON	WWIS
Well ID:	7402201			Flowing (Y/N):	
Construction Date:				Flow Rate:	
Use 1st:				Data Entry Status:	Yes
Use 2nd:				Data Src:	
Final Well Status:				Date Received:	11/04/2021
Water Type:				Selected Flag:	TRUE
Casing Material:				Abandonment Rec:	
Audit No:	Z370368			Contractor:	7644
Tag:	A336287			Form Version:	7
Constructn Method:				Owner:	
Elevation (m):				County:	PEEL
Elevatn Reliabilty:				Lot:	016
Depth to Bedrock:				Concession:	01
Well Depth:				Concession Name:	DS N
Overburden/Bedrock:				Easting NAD83:	
Pump Rate:				Northing NAD83:	
Static Water Level:				Zone:	
Clear/Cloudy:				UTM Reliability:	
Municipality:	MISSISSAUGA CITY				
Site Info:					

Bore Hole Information

Bore Hole ID:	1008859715			Elevation:	
DP2BR:				Elevrc:	
Spatial Status:				Zone:	17
Code OB:				East83:	611438.00
Code OB Desc:				North83:	4826132.00
Open Hole:				Org CS:	UTM83
Cluster Kind:				UTMRC:	4
Date Completed:	09/02/2021			UTMRC Desc:	margin of error : 30 m - 100 m
Remarks:				Location Method:	wwr
Loc Method Desc:	on Water Well Record				
Elevrc Desc:					
Location Source Date:					
Improvement Location Source:					
Improvement Location Method:					
Source Revision Comment:					
Supplier Comment:					

Links

Map Key	Number of Records	Direction/ Distance (m)	Elev/Diff (m)	Site	DB
Approval Years: PO Box No: Country: Status: Co Admin: Choice of Contact: Phone No Admin: Contaminated Facility: MHSW Facility:		As of Jul 2020 Canada Registered			
<u>Detail(s)</u>					
Waste Class: Waste Class Name:		312 P Pathological wastes			
108	2 of 3	SE/241.6	110.9 / -4.60	ONESMILE 24 Dundas Street East Unit #1 Mississauga ON L5A1W2	GEN
Generator No: SIC Code: SIC Description: Approval Years: PO Box No: Country: Status: Co Admin: Choice of Contact: Phone No Admin: Contaminated Facility: MHSW Facility:		ON9890013 As of Nov 2021 Canada Registered			
<u>Detail(s)</u>					
Waste Class: Waste Class Name:		312 P Pathological wastes			
108	3 of 3	SE/241.6	110.9 / -4.60	ONESMILE 24 Dundas Street East Unit #1 Mississauga ON L5A1W2	GEN
Generator No: SIC Code: SIC Description: Approval Years: PO Box No: Country: Status: Co Admin: Choice of Contact: Phone No Admin: Contaminated Facility: MHSW Facility:		ON9890013 As of Oct 2022 Canada Registered			
<u>Detail(s)</u>					
Waste Class: Waste Class Name:		312 P PATHOLOGICAL WASTES			
109	1 of 2	SE/241.6	110.8 / -4.69	Enbridge Gas Distribution Inc. 14 Dundas St. East	SPL

Map Key	Number of Records	Direction/ Distance (m)	Elev/Diff (m)	Site	DB
Mississauga ON					
Ref No:	2360-9CXRHA			Municipality No:	
Year:				Nature of Damage:	
Incident Dt:	2013/10/29			Discharger Report:	
Dt MOE Arvl on Scn:				Material Group:	
MOE Reported Dt:	2013/10/29			Health/Env Conseq:	
Dt Document Closed:				Agency Involved:	
Site No:					
Facility Name:					
MOE Response:	Not MOE mandate				
Site County/District:					
Site Geo Ref Meth:					
Site District Office:					
Nearest Watercourse:					
Site Name:	14 Dundas St. East<UNOFFICIAL>				
Site Address:	14 Dundas St. East				
Site Region:					
Site Municipality:	Mississauga				
Site Lot:					
Site Conc:					
Site Geo Ref Accu:					
Site Map Datum:					
Northing:					
Easting:					
Incident Cause:	Leak/Break				
Incident Event:					
Environment Impact:	Confirmed				
Nature of Impact:	Air Pollution				
Contaminant Qty:	0 other - see incident description				
System Facility Address:					
Client Name:	Enbridge Gas Distribution Inc.				
Client Type:					
Call Report Locatn Geodata:					
Contaminant Code:	35				
Contaminant Name:	NATURAL GAS (METHANE)				
Contaminant Limit 1:					
Contam Limit Freq 1:					
Contaminant UN No 1:					
Receiving Medium:					
Receiving Environment:					
Incident Reason:	Operator/Human Error				
Incident Summary:	TSSA FSB: 1 " plastic linestrike				
Activity Preceding Spill:					
Property 2nd Watershed:					
Property Tertiary Watershed:					
Sector Type:	Pipeline/Components				
SAC Action Class:	TSSA - Fuel Safety Branch - Hydrocarbon Fuel Release/Spill				
Source Type:					
109	2 of 2	SE/241.6	110.8 / -4.69	14 DUNDAS STREET EAST, MISSISSAUGA ON	INC
Incident No:	1270874			Any Health Impact:	No
Incident ID:				Any Enviro Impact:	No
Instance No:				Service Interrupted:	Yes
Status Code:				Was Prop Damaged:	Yes
Attribute Category:	FS-Perform L1 Incident Insp			Reside App. Type:	
Context:				Commer App. Type:	
Date of Occurrence:	2013/10/29 00:00:00			Indus App. Type:	
Time of Occurrence:	13:43:00			Institut App. Type:	
Incident Created On:				Venting Type:	
Instance Creation Dt:				Vent Conn Mater:	

Map Key	Number of Records	Direction/ Distance (m)	Elev/Diff (m)	Site	DB
Instance Install Dt:				Vent Chimney Mater:	
Occur Insp Start Date:	2013/10/30 00:00:00			Pipeline Type:	
Approx Quant Rel:				Pipeline Involved:	
Tank Capacity:				Pipe Material:	
Fuels Occur Type:	Vapour Release			Depth Ground Cover:	
Fuel Type Involved:	Natural Gas			Regulator Location:	
Enforcement Policy:	NULL			Regulator Type:	
Prc Escalation Req:	NULL			Operation Pressure:	
Tank Material Type:				Liquid Prop Make:	
Tank Storage Type:				Liquid Prop Model:	
Tank Location Type:				Liquid Prop Serial No:	
Pump Flow Rate Cap:				Liquid Prop Notes:	
Task No:	4696155			Equipment Type:	
Notes:				Equipment Model:	
Drainage System:				Serial No:	
Sub Surface Contam.:				Cylinder Capacity:	
Aff Prop Use Water:				Cylinder Cap Units:	
Contam. Migrated:				Cylinder Mat Type:	
Contact Natural Env:				Near Body of Water:	
Incident Location:		14 DUNDAS STREET EAST, MISSISSAUGA - VAPOUR RELEASE			
Occurrence Narrative:		Meter and service riser damaged in commercial parking lot with no protection			
Operation Type Involved:		Commercial (e.g. restaurant, business unit, etc)			
Item:					
Item Description:					
Device Installed Location:					

110	1 of 2	ESE/241.6	110.7 / -4.73	28 Dundas Street East Mississauga ON	SPL
Ref No:	1820-9DVDC9			Municipality No:	
Year:				Nature of Damage:	
Incident Dt:	2013/11/28			Discharger Report:	
Dt MOE Arvl on Scn:				Material Group:	
MOE Reported Dt:	2013/11/28			Health/Env Conseq:	
Dt Document Closed:				Agency Involved:	
Site No:					
Facility Name:					
MOE Response:	Referral to others				
Site County/District:					
Site Geo Ref Meth:					
Site District Office:					
Nearest Watercourse:					
Site Name:	Fatima Grocers<UNOFFICIAL>				
Site Address:	28 Dundas Street East				
Site Region:					
Site Municipality:	Mississauga				
Site Lot:					
Site Conc:					
Site Geo Ref Accu:					
Site Map Datum:					
Northing:					
Easting:					
Incident Cause:	Fire/Explosion				
Incident Event:					
Environment Impact:	Confirmed				
Nature of Impact:	Air Pollution; Human Health/Safety				
Contaminant Qty:	0 other - see incident description				
System Facility Address:					
Client Name:					
Client Type:					
Call Report Locatn Geodata:					
Contaminant Code:	31				
Contaminant Name:	SMOKE				
Contaminant Limit 1:					

Map Key	Number of Records	Direction/ Distance (m)	Elev/Diff (m)	Site	DB
Contam Limit Freq 1: Contaminant UN No 1: Receiving Medium: Receiving Environment: Incident Reason: Unknown / N/A Incident Summary: TSSA: Strip mall fire, media attn. Activity Preceding Spill: Property 2nd Watershed: Property Tertiary Watershed: Sector Type: Structure SAC Action Class: TSSA - Fuel Safety Branch - NO Hydrocarbon Fuel Release/Spill Source Type:					
110	2 of 2	ESE/241.6	110.7 / -4.73	Winmar 28 Dundas Street East Mississauga ON	GEN
Generator No: ON5625128 SIC Code: 445110 SIC Description: SUPERMARKETS AND OTHER GROCERY (EXCEPT CONVENIENCE) STORES Approval Years: 2013 PO Box No: Country: Status: Co Admin: Choice of Contact: Phone No Admin: Contaminated Facility: MHSW Facility:					
Detail(s)					
Waste Class: 251 Waste Class Name: OIL SKIMMINGS & SLUDGES					
111	1 of 2	SE/241.6	110.9 / -4.60	IRWINS DOMINION HARDWARE 26 DUNDAS HIGHWAY MISSISSAUGA ON L4Z 1W8	PES
Detail Licence No: Licence No: Status: Approval Date: Report Source: Licence Type: Vendor Licence Type Code: Licence Class: Licence Control: Latitude: Longitude: Lot: Concession: Region: District: County: Trade Name: PDF URL:					
Operator Box: Operator Class: Operator No: Operator Type: Oper Area Code: Oper Phone No: Operator Ext: Operator Lot: Oper Concession: Operator Region: Operator District: Operator County: Op Municipality: Post Office Box: MOE District: SWP Area Name:					
111	2 of 2	SE/241.6	110.9 / -4.60	IRWINS DOMINION HARDWARE 26 DUNDAS HIGHWAY	PES

Map Key	Number of Records	Direction/ Distance (m)	Elev/Diff (m)	Site	DB
MISSISSAUGA ON L5A1W2					
Detail Licence No:				Operator Box:	
Licence No:				Operator Class:	
Status:				Operator No:	
Approval Date:				Operator Type:	
Report Source:				Oper Area Code:	
Licence Type:	Limited Vendor			Oper Phone No:	
Licence Type Code:	23			Operator Ext:	
Licence Class:				Operator Lot:	
Licence Control:				Oper Concession:	
Latitude:				Operator Region:	
Longitude:				Operator District:	
Lot:				Operator County:	
Concession:				Op Municipality:	
Region:				Post Office Box:	
District:				MOE District:	
County:				SWP Area Name:	
Trade Name:					
PDF URL:					

112	1 of 1	WNW/243.1	125.4 / 9.92	ON	BORE
---------------------	--------	-----------	--------------	----	------

Borehole ID:	853285	Inclin FLG:	No
OGF ID:	215575953	SP Status:	Initial Entry
Status:	Decommissioned	Surv Elev:	No
Type:	Borehole	Piezometer:	No
Use:	Geotechnical/Geological Investigation	Primary Name:	
Completion Date:	24-AUG-1960	Municipality:	
Static Water Level:		Lot:	LOT 15
Primary Water Use:		Township:	TORONTO
Sec. Water Use:		Latitude DD:	43.584552
Total Depth m:	7.6	Longitude DD:	-79.622055
Depth Ref:	Ground Surface	UTM Zone:	17
Depth Elev:		Easting:	611244
Drill Method:	Hollow stem auger	Northing:	4826654
Orig Ground Elev m:	124	Location Accuracy:	
Elev Reliabil Note:		Accuracy:	Within 10 metres
DEM Ground Elev m:	126		
Concession:	CON 1 NORTH OF DUNDAS STREET		
Location D:	Foundation Investigation for C.P.R. Crossing Hwy. #10, 0.4 miles north of Hwy. #5, Cooksville - Ontario, District 6, W.P. 141-60.		
Survey D:			
Comments:			

Borehole Geology Stratum

Geology Stratum ID:	218625010	Mat Consistency:	
Top Depth:	0	Material Moisture:	
Bottom Depth:	1.2	Material Texture:	
Material Color:		Non Geo Mat Type:	
Material 1:	Fill	Geologic Formation:	
Material 2:	Cinders	Geologic Group:	
Material 3:		Geologic Period:	
Material 4:		Depositional Gen:	
Gsc Material Description:			
Stratum Description:	Cinder fill **Note: Many records provided by the department have a truncated [Stratum Description] field.		
Geology Stratum ID:	218625013	Mat Consistency:	
Top Depth:	3.1	Material Moisture:	
Bottom Depth:	7.6	Material Texture:	
Material Color:	Grey	Non Geo Mat Type:	

Map Key	Number of Records	Direction/ Distance (m)	Elev/Diff (m)	Site	DB
Material 1:	Shale			Geologic Formation:	
Material 2:	Limestone			Geologic Group:	
Material 3:				Geologic Period:	
Material 4:				Depositional Gen:	
Gsc Material Description:					
Stratum Description:	slightly weathered to sound grey shale and limestone. (Dundas formation) **Note: Many records provided by the department have a truncated [Stratum Description] field.				
Geology Stratum ID:	218625011			Mat Consistency:	Loose
Top Depth:	1.2			Material Moisture:	
Bottom Depth:	1.9			Material Texture:	
Material Color:	Red			Non Geo Mat Type:	
Material 1:	Sand			Geologic Formation:	
Material 2:				Geologic Group:	
Material 3:				Geologic Period:	
Material 4:				Depositional Gen:	
Gsc Material Description:					
Stratum Description:	Loose to medium dense medium red oxidated sand **Note: Many records provided by the department have a truncated [Stratum Description] field.				
Geology Stratum ID:	218625012			Mat Consistency:	Very Stiff
Top Depth:	1.9			Material Moisture:	
Bottom Depth:	3.1			Material Texture:	
Material Color:	Grey			Non Geo Mat Type:	
Material 1:	Clay			Geologic Formation:	
Material 2:	Shale			Geologic Group:	
Material 3:	Limestone			Geologic Period:	
Material 4:				Depositional Gen:	
Gsc Material Description:					
Stratum Description:	Very stiff to hard grey clay with shale and limestone fragments **Note: Many records provided by the department have a truncated [Stratum Description] field.				

113

1 of 1

WNW/249.7

125.9 / 10.46

ON

BORE

Borehole ID:	853288	Inclin FLG:	No
OGF ID:	215575956	SP Status:	Initial Entry
Status:	Decommissioned	Surv Elev:	No
Type:	Borehole	Piezometer:	No
Use:	Geotechnical/Geological Investigation	Primary Name:	
Completion Date:	26-AUG-1960	Municipality:	
Static Water Level:		Lot:	
Primary Water Use:		Township:	TORONTO
Sec. Water Use:		Latitude DD:	43.584321
Total Depth m:	6.4	Longitude DD:	-79.622308
Depth Ref:	Ground Surface	UTM Zone:	17
Depth Elev:		Easting:	611224
Drill Method:	Hollow stem auger	Northing:	4826628
Orig Ground Elev m:	124	Location Accuracy:	
Elev Reliabil Note:		Accuracy:	Within 10 metres
DEM Ground Elev m:	125		
Concession:			
Location D:	Foundation Investigation for C.P.R. Crossing Hwy. #10, 0.4 miles north of Hwy. #5, Cooksville - Ontario, District 6, W.P. 141-60.		
Survey D:			
Comments:			

Borehole Geology Stratum

Geology Stratum ID:	218625021	Mat Consistency:	Very Loose
Top Depth:	0	Material Moisture:	
Bottom Depth:	1	Material Texture:	Medium
Material Color:	Red	Non Geo Mat Type:	
Material 1:	Sand	Geologic Formation:	

Map Key	Number of Records	Direction/ Distance (m)	Elev/Diff (m)	Site	DB
Date Completed:	05/03/2021			UTMRC Desc:	margin of error : 30 m - 100 m
Remarks:				Location Method:	wwr
Loc Method Desc:		on Water Well Record			
Elevrc Desc:					
Location Source Date:					
Improvement Location Source:					
Improvement Location Method:					
Source Revision Comment:					
Supplier Comment:					
<u>Overburden and Bedrock</u>					
<u>Materials Interval</u>					
Formation ID:		1008643114			
Layer:		1			
Color:		6			
General Color:		BROWN			
Mat1:		05			
Most Common Material:		CLAY			
Mat2:		06			
Mat2 Desc:		SILT			
Mat3:					
Mat3 Desc:					
Formation Top Depth:		0.0			
Formation End Depth:		3.0999999046325684			
Formation End Depth UOM:		m			
<u>Overburden and Bedrock</u>					
<u>Materials Interval</u>					
Formation ID:		1008643115			
Layer:		2			
Color:		6			
General Color:		BROWN			
Mat1:		06			
Most Common Material:		SILT			
Mat2:		05			
Mat2 Desc:		CLAY			
Mat3:					
Mat3 Desc:					
Formation Top Depth:		3.0999999046325684			
Formation End Depth:		6.099999904632568			
Formation End Depth UOM:		m			
<u>Annular Space/Abandonment</u>					
<u>Sealing Record</u>					
Plug ID:		1008643230			
Layer:		1			
Plug From:		0.0			
Plug To:		0.30000001192092896			
Plug Depth UOM:		m			
<u>Annular Space/Abandonment</u>					
<u>Sealing Record</u>					
Plug ID:		1008643203			
Layer:		1			
Plug From:					
Plug To:					
Plug Depth UOM:		m			

Map Key	Number of Records	Direction/ Distance (m)	Elev/Diff (m)	Site	DB
<u>Annular Space/Abandonment Sealing Record</u>					
Plug ID:		1008643231			
Layer:		2			
Plug From:		0.30000001192092896			
Plug To:		4.300000190734863			
Plug Depth UOM:		m			
<u>Annular Space/Abandonment Sealing Record</u>					
Plug ID:		1008643232			
Layer:		3			
Plug From:		4.300000190734863			
Plug To:		6.099999904632568			
Plug Depth UOM:		m			
<u>Method of Construction & Well Use</u>					
Method Construction ID:		1008643053			
Method Construction Code:		E			
Method Construction:		Auger			
Other Method Construction:					
<u>Pipe Information</u>					
Pipe ID:		1008643033			
Casing No:		0			
Comment:					
Alt Name:					
<u>Construction Record - Casing</u>					
Casing ID:		1008643154			
Layer:		1			
Material:		5			
Open Hole or Material:		PLASTIC			
Depth From:		0.0			
Depth To:		4.599999904632568			
Casing Diameter:		5.0			
Casing Diameter UOM:		cm			
Casing Depth UOM:		m			
<u>Construction Record - Screen</u>					
Screen ID:		1008643170			
Layer:		1			
Slot:		10			
Screen Top Depth:		4.599999904632568			
Screen End Depth:		6.099999904632568			
Screen Material:		5			
Screen Depth UOM:		m			
Screen Diameter UOM:		cm			
Screen Diameter:		6.300000190734863			
<u>Results of Well Yield Testing</u>					
Pumping Test Method Desc:					
Pump Test ID:		1008643034			

Map Key	Number of Records	Direction/ Distance (m)	Elev/Diff (m)	Site	DB
---------	-------------------	----------------------------	------------------	------	----

Pump Set At:
Static Level:
Final Level After Pumping:
Recommended Pump Depth:
Pumping Rate:
Flowing Rate:
Recommended Pump Rate:
Levels UOM: m
Rate UOM: LPM
Water State After Test Code:
Water State After Test:
Pumping Test Method:
Pumping Duration HR:
Pumping Duration MIN:
Flowing:

Hole Diameter

Hole ID: 1008643180
Diameter: 11.399999618530273
Depth From: 0.0
Depth To: 6.099999904632568
Hole Depth UOM: m
Hole Diameter UOM: cm

Links

Bore Hole ID:	1008642996	Tag No:	A311589
Depth M:	6.1	Contractor:	7732
Year Completed:	2021	Latitude:	43.5813043751275
Well Completed Dt:	05/03/2021	Longitude:	-79.6148091671148
Audit No:	D4MOUEY7	Y:	43.58130437261312
Path:	738\7387611.pdf	X:	-79.6148090171269

115	1 of 1	WNW/250.5	126.2 / 10.68	HURONTARIO STREET ADJACENT TO 3210 HURONTAIO ST. Mississauga ON	WWIS
---------------------	--------	-----------	---------------	---	------

Well ID:	7291791	Flowing (Y/N):	
Construction Date:		Flow Rate:	
Use 1st:	Monitoring	Data Entry Status:	
Use 2nd:		Data Src:	
Final Well Status:	Observation Wells	Date Received:	08/02/2017
Water Type:		Selected Flag:	TRUE
Casing Material:		Abandonment Rec:	
Audit No:	Z248362	Contractor:	6607
Tag:	A224187	Form Version:	7
Constructn Method:		Owner:	
Elevation (m):		County:	PEEL
Elevatn Reliabilty:		Lot:	
Depth to Bedrock:		Concession:	
Well Depth:		Concession Name:	
Overburden/Bedrock:		Easting NAD83:	
Pump Rate:		Northing NAD83:	
Static Water Level:		Zone:	
Clear/Cloudy:		UTM Reliability:	
Municipality:	MISSISSAUGA CITY		
Site Info:			

PDF URL (Map): https://d2khazk8e83rdv.cloudfront.net/moe_mapping/downloads/2Water/Wells_pdfs/729\7291791.pdf

Additional Detail(s) (Map)

Map Key	Number of Records	Direction/ Distance (m)	Elev/Diff (m)	Site	DB
---------	-------------------	----------------------------	------------------	------	----

Well Completed Date: 06/22/2017
Year Completed: 2017
Depth (m): 7.4
Latitude: 43.5842946097192
Longitude: -79.6223335254978
Path: 729\7291791.pdf

Bore Hole Information

Bore Hole ID:	1006680854	Elevation:	
DP2BR:		Elevrc:	
Spatial Status:		Zone:	17
Code OB:		East83:	611222.00
Code OB Desc:		North83:	4826625.00
Open Hole:		Org CS:	UTM83
Cluster Kind:		UTMRC:	4
Date Completed:	06/22/2017	UTMRC Desc:	margin of error : 30 m - 100 m
Remarks:		Location Method:	wwr
Loc Method Desc:	on Water Well Record		
Elevrc Desc:			
Location Source Date:			
Improvement Location Source:			
Improvement Location Method:			
Source Revision Comment:			
Supplier Comment:			

Overburden and Bedrock

Materials Interval

Formation ID: 1006822325
Layer: 1
Color: 2
General Color: GREY
Mat1: 28
Most Common Material: SAND
Mat2: 84
Mat2 Desc: SILTY
Mat3: 01
Mat3 Desc: FILL
Formation Top Depth: 0.0
Formation End Depth: 2.0999999046325684
Formation End Depth UOM: m

Overburden and Bedrock

Materials Interval

Formation ID: 1006822326
Layer: 2
Color: 2
General Color: GREY
Mat1: 17
Most Common Material: SHALE
Mat2: 15
Mat2 Desc: LIMESTONE
Mat3: 74
Mat3 Desc: LAYERED
Formation Top Depth: 2.0999999046325684
Formation End Depth: 7.400000095367432
Formation End Depth UOM: m

Annular Space/Abandonment

<i>Map Key</i>	<i>Number of Records</i>	<i>Direction/ Distance (m)</i>	<i>Elev/Diff (m)</i>	<i>Site</i>	<i>DB</i>
<u>Sealing Record</u>					
Plug ID:		1006822334			
Layer:		1			
Plug From:		0.0			
Plug To:		0.30000001192092896			
Plug Depth UOM:		m			
<u>Annular Space/Abandonment</u>					
<u>Sealing Record</u>					
Plug ID:		1006822335			
Layer:		2			
Plug From:		0.30000001192092896			
Plug To:		3.9000000953674316			
Plug Depth UOM:		m			
<u>Method of Construction & Well Use</u>					
Method Construction ID:		1006822333			
Method Construction Code:		7			
Method Construction:		Diamond			
Other Method Construction:		BORING			
<u>Pipe Information</u>					
Pipe ID:		1006822324			
Casing No:		0			
Comment:					
Alt Name:					
<u>Construction Record - Casing</u>					
Casing ID:		1006822330			
Layer:		1			
Material:		5			
Open Hole or Material:		PLASTIC			
Depth From:		0.10000000149011612			
Depth To:		4.400000095367432			
Casing Diameter:		5.099999904632568			
Casing Diameter UOM:		cm			
Casing Depth UOM:		m			
<u>Construction Record - Screen</u>					
Screen ID:		1006822331			
Layer:		1			
Slot:		10			
Screen Top Depth:		4.400000095367432			
Screen End Depth:		7.400000095367432			
Screen Material:		5			
Screen Depth UOM:		m			
Screen Diameter UOM:		cm			
Screen Diameter:		6.400000095367432			
<u>Water Details</u>					
Water ID:		1006822329			
Layer:					
Kind Code:					

Map Key	Number of Records	Direction/ Distance (m)	Elev/Diff (m)	Site	DB
Kind:					
Water Found Depth:					
Water Found Depth UOM:		m			
<u>Hole Diameter</u>					
Hole ID:		1006822327			
Diameter:		21.0			
Depth From:		0.0			
Depth To:		3.9000000953674316			
Hole Depth UOM:		m			
Hole Diameter UOM:		cm			
<u>Hole Diameter</u>					
Hole ID:		1006822328			
Diameter:		9.600000381469727			
Depth From:		3.9000000953674316			
Depth To:		7.400000095367432			
Hole Depth UOM:		m			
Hole Diameter UOM:		cm			
<u>Links</u>					
Bore Hole ID:		1006680854		Tag No:	A224187
Depth M:		7.4		Contractor:	6607
Year Completed:		2017		Latitude:	43.5842946097192
Well Completed Dt:		06/22/2017		Longitude:	-79.6223335254978
Audit No:		Z248362		Y:	43.58429460755429
Path:		729\7291791.pdf		X:	-79.62233337515306
116	1 of 2	NNW/253.4	119.4 / 3.94	69 John Street Mississauga ON L5A 1Y5	EHS
Order No:		20040831001		Nearest Intersection:	
Status:		C		Municipality:	
Report Type:		Complete Report		Client Prov/State:	ON
Report Date:		9/8/04		Search Radius (km):	0.25
Date Received:		8/31/04		X:	-79.61836
Previous Site Name:				Y:	43.586506
Lot/Building Size:					
Additional Info Ordered:		Fire Insur. Maps and/or Site Plans; Aerials Photos and/or Topographical Maps; Title Search			
116	2 of 2	NNW/253.4	119.4 / 3.94	Rondo Enterprises Ltd. 69 John St Mississauga ON L5T 4H9	ECA
Approval No:		0846-8STQEL		MOE District:	
Approval Date:		2012-03-30		City:	
Status:		Approved		Longitude:	
Record Type:		ECA		Latitude:	
Link Source:		IDS		Geometry X:	
SWP Area Name:				Geometry Y:	
Approval Type:		ECA-WASTE MANAGEMENT SYSTEMS			
Project Type:		WASTE MANAGEMENT SYSTEMS			
Business Name:		Rondo Enterprises Ltd.			
Address:		69 John St			
Full Address:					
Full PDF Link:		https://www.accessenvironment.ene.gov.on.ca/instruments/7527-8RJQRS-14.pdf			
PDF Site Location:					

Map Key	Number of Records	Direction/ Distance (m)	Elev/Diff (m)	Site	DB
117	1 of 1	WNW/254.8	125.6 / 10.09	HURONTARIO ST. ADJACENT TO COOKSVILLE GO STATION Mississauga ON	WWIS
Well ID:	7291784			Flowing (Y/N):	
Construction Date:				Flow Rate:	
Use 1st:	Monitoring			Data Entry Status:	
Use 2nd:				Data Src:	
Final Well Status:	Observation Wells			Date Received:	08/02/2017
Water Type:				Selected Flag:	TRUE
Casing Material:				Abandonment Rec:	
Audit No:	Z248360			Contractor:	6607
Tag:	A224480			Form Version:	7
Constructn Method:				Owner:	
Elevation (m):				County:	PEEL
Elevatn Reliability:				Lot:	
Depth to Bedrock:				Concession:	
Well Depth:				Concession Name:	
Overburden/Bedrock:				Easting NAD83:	
Pump Rate:				Northing NAD83:	
Static Water Level:				Zone:	
Clear/Cloudy:				UTM Reliability:	
Municipality:	MISSISSAUGA CITY				
Site Info:					
PDF URL (Map):	https://d2khazk8e83rdv.cloudfront.net/moe_mapping/downloads/2Water/Wells_pdfs/729\7291784.pdf				
<u>Additional Detail(s) (Map)</u>					
Well Completed Date:	06/28/2017				
Year Completed:	2017				
Depth (m):	2.22504				
Latitude:	43.58460787321				
Longitude:	-79.6221777413363				
Path:	729\7291784.pdf				
<u>Bore Hole Information</u>					
Bore Hole ID:	1006680665			Elevation:	
DP2BR:				Elevrc:	
Spatial Status:				Zone:	17
Code OB:				East83:	611234.00
Code OB Desc:				North83:	4826660.00
Open Hole:				Org CS:	UTM83
Cluster Kind:				UTMRC:	4
Date Completed:	06/28/2017			UTMRC Desc:	margin of error : 30 m - 100 m
Remarks:				Location Method:	wwr
Loc Method Desc:	on Water Well Record				
Elevrc Desc:					
Location Source Date:					
Improvement Location Source:					
Improvement Location Method:					
Source Revision Comment:					
Supplier Comment:					
<u>Overburden and Bedrock</u>					
<u>Materials Interval</u>					
Formation ID:	1006822227				
Layer:	2				
Color:	2				

Map Key	Number of Records	Direction/ Distance (m)	Elev/Diff (m)	Site	DB
General Color:		GREY			
Mat1:		17			
Most Common Material:		SHALE			
Mat2:		15			
Mat2 Desc:		LIMESTONE			
Mat3:		74			
Mat3 Desc:		LAYERED			
Formation Top Depth:		1.2000000476837158			
Formation End Depth:		7.300000190734863			
Formation End Depth UOM:		ft			
<u>Overburden and Bedrock Materials Interval</u>					
Formation ID:		1006822226			
Layer:		1			
Color:		6			
General Color:		BROWN			
Mat1:		28			
Most Common Material:		SAND			
Mat2:		11			
Mat2 Desc:		GRAVEL			
Mat3:		01			
Mat3 Desc:		FILL			
Formation Top Depth:		0.0			
Formation End Depth:		1.2000000476837158			
Formation End Depth UOM:		ft			
<u>Annular Space/Abandonment Sealing Record</u>					
Plug ID:		1006822237			
Layer:		3			
Plug From:		6.0			
Plug To:		6.300000190734863			
Plug Depth UOM:		ft			
<u>Annular Space/Abandonment Sealing Record</u>					
Plug ID:		1006822235			
Layer:		1			
Plug From:		0.0			
Plug To:		0.30000001192092896			
Plug Depth UOM:		ft			
<u>Annular Space/Abandonment Sealing Record</u>					
Plug ID:		1006822238			
Layer:		4			
Plug From:		6.300000190734863			
Plug To:		7.300000190734863			
Plug Depth UOM:		ft			
<u>Annular Space/Abandonment Sealing Record</u>					
Plug ID:		1006822236			
Layer:		2			
Plug From:		0.30000001192092896			
Plug To:		2.700000047683716			

Map Key	Number of Records	Direction/ Distance (m)	Elev/Diff (m)	Site	DB
----------------	--------------------------	------------------------------------	--------------------------	-------------	-----------

Plug Depth UOM: ft

Method of Construction & Well Use

Method Construction ID: 1006822234
Method Construction Code: 7
Method Construction: Diamond
Other Method Construction: BORING

Pipe Information

Pipe ID: 1006822225
Casing No: 0
Comment:
Alt Name:

Construction Record - Casing

Casing ID: 1006822231
Layer: 1
Material: 5
Open Hole or Material: PLASTIC
Depth From: 0.10000000149011612
Depth To: 3.0
Casing Diameter: 5.099999904632568
Casing Diameter UOM: inch
Casing Depth UOM: ft

Construction Record - Screen

Screen ID: 1006822232
Layer: 1
Slot: 10
Screen Top Depth: 3.0
Screen End Depth: 6.0
Screen Material: 5
Screen Depth UOM: ft
Screen Diameter UOM: inch
Screen Diameter: 6.400000095367432

Water Details

Water ID: 1006822230
Layer:
Kind Code:
Kind:
Water Found Depth:
Water Found Depth UOM: ft

Hole Diameter

Hole ID: 1006822228
Diameter: 21.0
Depth From: 0.0
Depth To: 2.9000000953674316
Hole Depth UOM: ft
Hole Diameter UOM: inch

Hole Diameter

Map Key	Number of Records	Direction/ Distance (m)	Elev/Diff (m)	Site	DB
---------	-------------------	----------------------------	------------------	------	----

Hole ID: 1006822229
Diameter: 9.600000381469727
Depth From: 2.9000000953674316
Depth To: 7.300000190734863
Hole Depth UOM: ft
Hole Diameter UOM: inch

Links

Bore Hole ID:	1006680665	Tag No:	A224480
Depth M:	2.22504	Contractor:	6607
Year Completed:	2017	Latitude:	43.58460787321
Well Completed Dt:	06/28/2017	Longitude:	-79.6221777413363
Audit No:	Z248360	Y:	43.58460787071479
Path:	729\7291784.pdf	X:	-79.62217759113506

118	1 of 1	ESE/256.6	110.9 / -4.55	24 - 32 Dundas Street East Mississauga ON	EHS
---------------------	--------	-----------	---------------	--	-----

Order No:	20140822019	Nearest Intersection:	
Status:	C	Municipality:	
Report Type:	Custom Report	Client Prov/State:	ON
Report Date:	27-AUG-14	Search Radius (km):	.25
Date Received:	22-AUG-14	X:	-79.615446
Previous Site Name:		Y:	43.580639
Lot/Building Size:			
Additional Info Ordered:			

119	1 of 1	WNW/256.7	126.6 / 11.09	ON	BORE
---------------------	--------	-----------	---------------	----	------

Borehole ID:	652032	Inclin FLG:	No
OGF ID:	215552384	SP Status:	Initial Entry
Status:		Surv Elev:	No
Type:	Borehole	Piezometer:	No
Use:	Geotechnical/Geological Investigation	Primary Name:	
Completion Date:	MAY-1967	Municipality:	
Static Water Level:		Lot:	
Primary Water Use:	Not Used	Township:	
Sec. Water Use:		Latitude DD:	43.584276
Total Depth m:	10.1	Longitude DD:	-79.622426
Depth Ref:	Ground Surface	UTM Zone:	17
Depth Elev:		Easting:	611215
Drill Method:	Power auger	Northing:	4826623
Orig Ground Elev m:	115	Location Accuracy:	
Elev Reliabil Note:		Accuracy:	Not Applicable
DEM Ground Elev m:	126		
Concession:			
Location D:			
Survey D:			
Comments:			

Borehole Geology Stratum

Geology Stratum ID:	218534853	Mat Consistency:	Hard
Top Depth:	0	Material Moisture:	
Bottom Depth:	1.4	Material Texture:	
Material Color:	Brown	Non Geo Mat Type:	
Material 1:	Fill	Geologic Formation:	
Material 2:	Clay	Geologic Group:	
Material 3:	Silt	Geologic Period:	

Map Key	Number of Records	Direction/ Distance (m)	Elev/Diff (m)	Site	DB
Material 4:				Depositional Gen:	fill
Gsc Material Description:					
Stratum Description:		FILL,CLAY,SILT. BROWN,HARD.			
Geology Stratum ID:	218534855			Mat Consistency:	
Top Depth:	2.3			Material Moisture:	
Bottom Depth:	10.1			Material Texture:	
Material Color:	Red			Non Geo Mat Type:	
Material 1:	Shale			Geologic Formation:	
Material 2:				Geologic Group:	
Material 3:				Geologic Period:	Ordovician
Material 4:				Depositional Gen:	
Gsc Material Description:					
Stratum Description:		SHALE. WEATHERED,AGE ORDOVICIAN. 00000035000450250 **Note: Many records provided by the department have a truncated [Stratum Description] field.			
Geology Stratum ID:	218534854			Mat Consistency:	Hard
Top Depth:	1.4			Material Moisture:	
Bottom Depth:	2.3			Material Texture:	
Material Color:	Brown			Non Geo Mat Type:	
Material 1:	Clay			Geologic Formation:	
Material 2:	Silt			Geologic Group:	
Material 3:				Geologic Period:	Quaternary
Material 4:				Depositional Gen:	
Gsc Material Description:					
Stratum Description:		CLAY,SILT. BROWN,HARD,AGE QUATERNARY.			
Source					
Source Type:	Data Survey			Source Appl:	Spatial/Tabular
Source Orig:	Geological Survey of Canada			Source Ident:	1
Source Date:	1956-1972			Scale or Res:	Varies
Confidence:	H			Horizontal:	NAD27
Observatio:				Verticalda:	Mean Average Sea Level
Source Name:	Urban Geology Automated Information System (UGAIS)				
Source Details:	File: TOR3.txt RecordID: 226930 NTS_Sheet: 30M12A				
Confiden 1:	Logged by professional. Exact and complete description of material and properties.				
Source List					
Source Identifier:	1			Horizontal Datum:	NAD27
Source Type:	Data Survey			Vertical Datum:	Mean Average Sea Level
Source Date:	1956-1972			Projection Name:	Universal Transverse Mercator
Scale or Resolution:	Varies				
Source Name:	Urban Geology Automated Information System (UGAIS)				
Source Originators:	Geological Survey of Canada				
120	1 of 1	WNW/258.8	126.6 / 11.09	3210 HURONTATIO STREET Mississauga ON	WWIS
Well ID:	7291792			Flowing (Y/N):	
Construction Date:				Flow Rate:	
Use 1st:	Monitoring			Data Entry Status:	
Use 2nd:				Data Src:	
Final Well Status:	Observation Wells			Date Received:	08/02/2017
Water Type:				Selected Flag:	TRUE
Casing Material:				Abandonment Rec:	
Audit No:	Z248442			Contractor:	6607
Tag:	A224188			Form Version:	7
Constructn Method:				Owner:	
Elevation (m):				County:	PEEL
Elevatn Reliability:				Lot:	
Depth to Bedrock:				Concession:	

Map Key	Number of Records	Direction/ Distance (m)	Elev/Diff (m)	Site	DB
Well Depth: Overburden/Bedrock: Pump Rate: Static Water Level: Clear/Cloudy: Municipality: Site Info:		MISSISSAUGA CITY		Concession Name: Easting NAD83: Northing NAD83: Zone: UTM Reliability:	
PDF URL (Map):		https://d2khazk8e83rdv.cloudfront.net/moe_mapping/downloads/2Water/Wells_pdfs/729\7291792.pdf			
<u>Additional Detail(s) (Map)</u>					
Well Completed Date: Year Completed: Depth (m): Latitude: Longitude: Path:		06/23/2017 2017 7.6 43.5842690974495 -79.6224579724938 729\7291792.pdf			
<u>Bore Hole Information</u>					
Bore Hole ID: DP2BR: Spatial Status: Code OB: Code OB Desc: Open Hole: Cluster Kind: Date Completed: Remarks: Loc Method Desc: Elevrc Desc: Location Source Date: Improvement Location Source: Improvement Location Method: Source Revision Comment: Supplier Comment:		1006680857		Elevation: Elevrc: Zone: East83: North83: Org CS: UTMRC: UTMRC Desc: Location Method:	
				17 611212.00 4826622.00 UTM83 4 margin of error : 30 m - 100 m wwr	
		on Water Well Record			
<u>Overburden and Bedrock</u>					
<u>Materials Interval</u>					
Formation ID: Layer: Color: General Color: Mat1: Most Common Material: Mat2: Mat2 Desc: Mat3: Mat3 Desc: Formation Top Depth: Formation End Depth: Formation End Depth UOM:		1006822339 3 6 BROWN 28 SAND 77 LOOSE 2.0999999046325684 2.5999999046325684 m			
<u>Overburden and Bedrock</u>					
<u>Materials Interval</u>					
Formation ID: Layer: Color: General Color:		1006822340 4 2 GREY			

Map Key	Number of Records	Direction/ Distance (m)	Elev/Diff (m)	Site	DB
Mat1:		06			
Most Common Material:		SILT			
Mat2:		05			
Mat2 Desc:		CLAY			
Mat3:		66			
Mat3 Desc:		DENSE			
Formation Top Depth:		2.5999999046325684			
Formation End Depth:		3.5999999046325684			
Formation End Depth UOM:		m			
<u>Overburden and Bedrock Materials Interval</u>					
Formation ID:		1006822338			
Layer:		2			
Color:		2			
General Color:		GREY			
Mat1:		06			
Most Common Material:		SILT			
Mat2:		05			
Mat2 Desc:		CLAY			
Mat3:		66			
Mat3 Desc:		DENSE			
Formation Top Depth:		0.30000001192092896			
Formation End Depth:		2.0999999046325684			
Formation End Depth UOM:		m			
<u>Overburden and Bedrock Materials Interval</u>					
Formation ID:		1006822341			
Layer:		5			
Color:		2			
General Color:		GREY			
Mat1:		17			
Most Common Material:		SHALE			
Mat2:		15			
Mat2 Desc:		LIMESTONE			
Mat3:		74			
Mat3 Desc:		LAYERED			
Formation Top Depth:		3.5999999046325684			
Formation End Depth:		7.599999904632568			
Formation End Depth UOM:		m			
<u>Overburden and Bedrock Materials Interval</u>					
Formation ID:		1006822337			
Layer:		1			
Color:		6			
General Color:		BROWN			
Mat1:		28			
Most Common Material:		SAND			
Mat2:		11			
Mat2 Desc:		GRAVEL			
Mat3:		01			
Mat3 Desc:		FILL			
Formation Top Depth:		0.0			
Formation End Depth:		0.30000001192092896			
Formation End Depth UOM:		m			
<u>Annular Space/Abandonment</u>					

<i>Map Key</i>	<i>Number of Records</i>	<i>Direction/ Distance (m)</i>	<i>Elev/Diff (m)</i>	<i>Site</i>	<i>DB</i>
<u>Sealing Record</u>					
Plug ID:		1006822350			
Layer:		2			
Plug From:		0.30000001192092896			
Plug To:		4.199999809265137			
Plug Depth UOM:		m			
<u>Annular Space/Abandonment</u>					
<u>Sealing Record</u>					
Plug ID:		1006822349			
Layer:		1			
Plug From:		0.0			
Plug To:		0.30000001192092896			
Plug Depth UOM:		m			
<u>Method of Construction & Well Use</u>					
Method Construction ID:		1006822348			
Method Construction Code:		7			
Method Construction:		Diamond			
Other Method Construction:		BORING			
<u>Pipe Information</u>					
Pipe ID:		1006822336			
Casing No:		0			
Comment:					
Alt Name:					
<u>Construction Record - Casing</u>					
Casing ID:		1006822345			
Layer:		1			
Material:		5			
Open Hole or Material:		PLASTIC			
Depth From:		0.10000000149011612			
Depth To:		4.5			
Casing Diameter:		5.099999904632568			
Casing Diameter UOM:		cm			
Casing Depth UOM:		m			
<u>Construction Record - Screen</u>					
Screen ID:		1006822346			
Layer:		1			
Slot:		10			
Screen Top Depth:		4.5			
Screen End Depth:		7.599999904632568			
Screen Material:		5			
Screen Depth UOM:		m			
Screen Diameter UOM:		cm			
Screen Diameter:		6.400000095367432			
<u>Water Details</u>					
Water ID:		1006822344			
Layer:		1			
Kind Code:		8			

Map Key	Number of Records	Direction/ Distance (m)	Elev/Diff (m)	Site	DB
---------	-------------------	----------------------------	------------------	------	----

Kind: Untested
Water Found Depth: 2.0999999046325684
Water Found Depth UOM: m

Hole Diameter

Hole ID: 1006822342
Diameter: 21.0
Depth From: 0.0
Depth To: 6.0
Hole Depth UOM: m
Hole Diameter UOM: cm

Hole Diameter

Hole ID: 1006822343
Diameter: 9.600000381469727
Depth From: 6.0
Depth To: 7.599999904632568
Hole Depth UOM: m
Hole Diameter UOM: cm

Links

Bore Hole ID:	1006680857	Tag No:	A224188
Depth M:	7.6	Contractor:	6607
Year Completed:	2017	Latitude:	43.5842690974495
Well Completed Dt:	06/23/2017	Longitude:	-79.6224579724938
Audit No:	Z248442	Y:	43.584269094743206
Path:	729\7291792.pdf	X:	-79.62245782232529

[121](#) 1 of 1 **SSW/259.2** **115.8 / 0.38** **11 AGNES ST** **Mississauga ON** **WWIS**

Well ID:	7241290	Flowing (Y/N):	
Construction Date:		Flow Rate:	
Use 1st:	Monitoring	Data Entry Status:	
Use 2nd:		Data Src:	
Final Well Status:	Observation Wells	Date Received:	05/11/2015
Water Type:		Selected Flag:	TRUE
Casing Material:		Abandonment Rec:	
Audit No:	Z211329	Contractor:	7472
Tag:	A179693	Form Version:	7
Constructn Method:		Owner:	
Elevation (m):		County:	PEEL
Elevatn Reliability:		Lot:	
Depth to Bedrock:		Concession:	
Well Depth:		Concession Name:	
Overburden/Bedrock:		Easting NAD83:	
Pump Rate:		Northing NAD83:	
Static Water Level:		Zone:	
Clear/Cloudy:		UTM Reliability:	
Municipality:	MISSISSAUGA CITY		
Site Info:			

PDF URL (Map):

Additional Detail(s) (Map)

Well Completed Date: 04/24/2015
Year Completed: 2015
Depth (m): 9.5

Map Key	Number of Records	Direction/ Distance (m)	Elev/Diff (m)	Site	DB
Latitude:		43.5795978914741			
Longitude:		-79.6196291189388			
Path:					

Bore Hole Information

Bore Hole ID:	1005352941	Elevation:	
DP2BR:		Elevrc:	
Spatial Status:		Zone:	17
Code OB:		East83:	611449.00
Code OB Desc:		North83:	4826107.00
Open Hole:		Org CS:	UTM83
Cluster Kind:		UTMRC:	4
Date Completed:	04/24/2015	UTMRC Desc:	margin of error : 30 m - 100 m
Remarks:		Location Method:	wwr
Loc Method Desc:	on Water Well Record		
Elevrc Desc:			
Location Source Date:			
Improvement Location Source:			
Improvement Location Method:			
Source Revision Comment:			
Supplier Comment:			

Overburden and Bedrock

Materials Interval

Formation ID:	1005591030
Layer:	4
Color:	2
General Color:	GREY
Mat1:	17
Most Common Material:	SHALE
Mat2:	
Mat2 Desc:	
Mat3:	73
Mat3 Desc:	HARD
Formation Top Depth:	7.599999904632568
Formation End Depth:	9.5
Formation End Depth UOM:	m

Overburden and Bedrock

Materials Interval

Formation ID:	1005591029
Layer:	3
Color:	2
General Color:	GREY
Mat1:	17
Most Common Material:	SHALE
Mat2:	
Mat2 Desc:	
Mat3:	73
Mat3 Desc:	HARD
Formation Top Depth:	3.0999999046325684
Formation End Depth:	7.599999904632568
Formation End Depth UOM:	m

Overburden and Bedrock

Materials Interval

Formation ID:	1005591027
Layer:	1

Map Key	Number of Records	Direction/ Distance (m)	Elev/Diff (m)	Site	DB
Color:		8			
General Color:		BLACK			
Mat1:		02			
Most Common Material:		TOPSOIL			
Mat2:					
Mat2 Desc:					
Mat3:		77			
Mat3 Desc:		LOOSE			
Formation Top Depth:		0.0			
Formation End Depth:		0.30000001192092896			
Formation End Depth UOM:		m			
<u>Overburden and Bedrock</u>					
<u>Materials Interval</u>					
Formation ID:		1005591028			
Layer:		2			
Color:		6			
General Color:		BROWN			
Mat1:		08			
Most Common Material:		FINE SAND			
Mat2:					
Mat2 Desc:					
Mat3:		77			
Mat3 Desc:		LOOSE			
Formation Top Depth:		0.30000001192092896			
Formation End Depth:		3.0999999046325684			
Formation End Depth UOM:		m			
<u>Annular Space/Abandonment</u>					
<u>Sealing Record</u>					
Plug ID:		1005591039			
Layer:		2			
Plug From:		6.199999809265137			
Plug To:		9.5			
Plug Depth UOM:		m			
<u>Annular Space/Abandonment</u>					
<u>Sealing Record</u>					
Plug ID:		1005591038			
Layer:		1			
Plug From:		0.0			
Plug To:		6.199999809265137			
Plug Depth UOM:		m			
<u>Method of Construction & Well</u>					
<u>Use</u>					
Method Construction ID:		1005591037			
Method Construction Code:		7			
Method Construction:		Diamond			
Other Method Construction:		BORING			
<u>Pipe Information</u>					
Pipe ID:		1005591026			
Casing No:		0			
Comment:					
Alt Name:					

<i>Map Key</i>	<i>Number of Records</i>	<i>Direction/ Distance (m)</i>	<i>Elev/Diff (m)</i>	<i>Site</i>	<i>DB</i>
<u>Construction Record - Casing</u>					
Casing ID:		1005591034			
Layer:		1			
Material:		5			
Open Hole or Material:		PLASTIC			
Depth From:		0.0			
Depth To:		6.5			
Casing Diameter:		5.199999809265137			
Casing Diameter UOM:		cm			
Casing Depth UOM:		m			
<u>Construction Record - Screen</u>					
Screen ID:		1005591035			
Layer:		1			
Slot:		10			
Screen Top Depth:		6.5			
Screen End Depth:		9.5			
Screen Material:		5			
Screen Depth UOM:		m			
Screen Diameter UOM:		cm			
Screen Diameter:		6.400000095367432			
<u>Water Details</u>					
Water ID:		1005591033			
Layer:					
Kind Code:					
Kind:					
Water Found Depth:					
Water Found Depth UOM:		m			
<u>Hole Diameter</u>					
Hole ID:		1005591031			
Diameter:		21.0			
Depth From:		0.0			
Depth To:		3.4000000953674316			
Hole Depth UOM:		m			
Hole Diameter UOM:		cm			
<u>Hole Diameter</u>					
Hole ID:		1005591032			
Diameter:		9.600000381469727			
Depth From:		3.4000000953674316			
Depth To:		9.5			
Hole Depth UOM:		m			
Hole Diameter UOM:		cm			
<u>Links</u>					
Bore Hole ID:	1005352941			Tag No:	A179693
Depth M:	9.5			Contractor:	7472
Year Completed:	2015			Latitude:	43.5795978914741
Well Completed Dt:	04/24/2015			Longitude:	-79.6196291189388
Audit No:	Z211329			Y:	43.579597888356574
Path:	724\7241290.pdf			X:	-79.6196289695194

Map Key	Number of Records	Direction/ Distance (m)	Elev/Diff (m)	Site	DB
122	1 of 1	SE/260.5	111.9 / -3.57	1737126 Ont Inc. 6 Dundas St E. Mississauga ON L5A 1W2	GEN
<p> Generator No: ON7913861 SIC Code: SIC Description: Approval Years: As of Nov 2021 PO Box No: Country: Canada Status: Registered Co Admin: Choice of Contact: Phone No Admin: Contaminated Facility: MHSW Facility: </p> <p>Detail(s)</p> <p> Waste Class: 221 L Waste Class Name: Light fuels </p>					
123	1 of 12	SE/261.9	111.2 / -4.30	PETRO-CANADA 8 DUNDAS STREET EAST MISSISSAUGA REFINERY/LUBRICANTS CENTRE 385 SOUTHDOWN ROAD MISSISSAUGA CITY ON	SPL
<p> Ref No: 31590 Year: Incident Dt: 3/3/1990 Dt MOE Arvl on Scn: MOE Reported Dt: 3/4/1990 Dt Document Closed: Site No: Facility Name: MOE Response: Site County/District: Site Geo Ref Meth: Site District Office: Nearest Watercourse: Site Name: Site Address: Site Region: Site Municipality: MISSISSAUGA CITY Site Lot: Site Conc: Site Geo Ref Accu: Site Map Datum: Northing: 4817190.00 Easting: 612350.00 Incident Cause: UNDERGROUND TANK LEAK Incident Event: Environment Impact: NOT ANTICIPATED Nature of Impact: Contaminant Qty: System Facility Address: Client Name: Client Type: Call Report Locatn Geodata: Contaminant Code: Contaminant Name: Contaminant Limit 1: Contam Limit Freq 1: </p> <p> Municipality No: 21102 Nature of Damage: Discharger Report: Material Group: Health/Env Conseq: Agency Involved: MISSISSAUGA WORKS </p>					

Map Key	Number of Records	Direction/ Distance (m)	Elev/Diff (m)	Site	DB
Contaminant UN No 1: Receiving Medium: LAND Receiving Environment: Incident Reason: ICE/FROST DAMAGE Incident Summary: PETRO CANADA- 50 LTR GASOLINE SPILLED FROM UNDERGROUND TANK Activity Preceding Spill: Property 2nd Watershed: Property Tertiary Watershed: Sector Type: SAC Action Class: Source Type:					
123	2 of 12	SE/261.9	111.2 / -4.30	DUNDAS 8 AUTO CENTRE A DIVISION OF ENTERPRISE 3278 8 DUNDAS ST E MISSISSAUGA ON L5A1W2	PRT
Location ID: 9040 Type: retail Expiry Date: 1995-04-30 Capacity (L): 99800 Licence #: 0076387034					
123	3 of 12	SE/261.9	111.2 / -4.30	GAS RITE GAS-RITE STATION, 8 DUNDAS STREET AT HWY 10 SERVICE STATION MISSISSAUGA CITY ON	SPL
Ref No: 134239 Year: Incident Dt: 11/7/1996 Dt MOE Arvl on Scn: MOE Reported Dt: 11/14/1996 Dt Document Closed: Site No: Facility Name: MOE Response: Site County/District: Site Geo Ref Meth: Site District Office: Nearest Watercourse: Site Name: Site Address: Site Region: Site Municipality: MISSISSAUGA CITY Site Lot: Site Conc: Site Geo Ref Accu: Site Map Datum: Northing: Easting: Incident Cause: UNKNOWN Incident Event: Environment Impact: NOT ANTICIPATED Nature of Impact: Multi Media Pollution Contaminant Qty: System Facility Address: Client Name: Client Type: Call Report Locatn Geodata: Contaminant Code: Contaminant Name:					
Municipality No: 21102 Nature of Damage: Discharger Report: Material Group: Health/Env Conseq: Agency Involved: WORKS					

Map Key	Number of Records	Direction/ Distance (m)	Elev/Diff (m)	Site	DB
Contaminant Limit 1: Contam Limit Freq 1: Contaminant UN No 1: Receiving Medium: LAND Receiving Environment: Incident Reason: UNKNOWN Incident Summary: GAS RITE: WORKS NOTES GAS ODOUR IN SANI-SEWER :POSSIBLY SPILL RELATED. Activity Preceding Spill: Property 2nd Watershed: Property Tertiary Watershed: Sector Type: SAC Action Class: Source Type:					

123	4 of 12	SE/261.9	111.2 / -4.30	8 Dundas St E Mississauga ON	EHS
Order No: 20110411040 Status: C Report Type: Site Report Report Date: 4/12/2011 Date Received: 4/11/2011 6:50:51 PM Previous Site Name: Lot/Building Size: Additional Info Ordered:					
Nearest Intersection: Municipality: Client Prov/State: ON Search Radius (km): 0.25 X: -79.61608 Y: 43.580427					

123	5 of 12	SE/261.9	111.2 / -4.30	1009456 ONTARIO LTD 8 DUNDAS ST E MISSISSAUGA ON L5A 1W2	DTNK
---------------------	---------	----------	---------------	--	------

Delisted Expired Fuel Safety Facilities

Instance No: 9838547 Status: EXPIRED Instance ID: Instance Type: FS Facility Instance Creation Dt: Instance Install Dt: Item Description: Manufacturer: Model: Serial No: ULC Standard: Quantity: Unit of Measure: Overfill Prot Type: Creation Date: Next Periodic Str DT: TSSA Base Sched Cycle 2: TSSA Max Hazard Rank 1: TSSA Risk Based Periodic Yn: TSSA Volume of Directives: TSSA Periodic Exempt: TSSA Statutory Interval: TSSA Recd Insp Interva: TSSA Recd Tolerance: TSSA Program Area: TSSA Program Area 2: Description:		Expired Date: 10/19/1999 Max Hazard Rank: Facility Location: Facility Type: Fuel Type 2: Fuel Type 3: Panam Related: Panam Venue Nm: External Identifier: Item: Piping Steel: Piping Galvanized: Tank Single Wall St: Piping Underground: Tank Underground: Source:	
--	--	--	--

Map Key	Number of Records	Direction/ Distance (m)	Elev/Diff (m)	Site	DB
Original Source:		EXP			
Record Date:		Up to May 2013			

123	6 of 12	SE/261.9	111.2 / -4.30	1009456 ONTARIO LTD 8 DUNDAS ST E MISSISSAUGA ON	DTNK
---------------------	---------	----------	---------------	--	------

Delisted Expired Fuel Safety Facilities

Instance No:	10854663	Expired Date:	
Status:	EXPIRED	Max Hazard Rank:	
Instance ID:	46311	Facility Location:	
Instance Type:	FS Piping	Facility Type:	
Instance Creation Dt:		Fuel Type 2:	
Instance Install Dt:		Fuel Type 3:	
Item Description:		Panam Related:	
Manufacturer:		Panam Venue Nm:	
Model:		External Identifier:	
Serial No:		Item:	
ULC Standard:		Piping Steel:	
Quantity:		Piping Galvanized:	
Unit of Measure:		Tank Single Wall St:	
Overfill Prot Type:		Piping Underground:	
Creation Date:		Tank Underground:	
Next Periodic Str DT:		Source:	
TSSA Base Sched Cycle 2:			
TSSAMax Hazard Rank 1:			
TSSA Risk Based Periodic Yn:			
TSSA Volume of Directives:			
TSSA Periodic Exempt:			
TSSA Statutory Interval:			
TSSA Recd Insp Interva:			
TSSA Recd Tolerance:			
TSSA Program Area:			
TSSA Program Area 2:			
Description:	FS Piping		
Original Source:	EXP		
Record Date:	Up to Mar 2012		

123	7 of 12	SE/261.9	111.2 / -4.30	1009456 ONTARIO LTD 8 DUNDAS ST E MISSISSAUGA L5A 1W2 ON CA ON	DTNK
---------------------	---------	----------	---------------	--	------

Delisted Expired Fuel Safety Facilities

Instance No:	10854650	Expired Date:	
Status:	EXPIRED	Max Hazard Rank:	NULL
Instance ID:		Facility Location:	8 DUNDAS ST E MISSISSAUGA L5A 1W2 ON CA
Instance Type:		Facility Type:	FS LIQUID FUEL TANK
Instance Creation Dt:	10/18/1999	Fuel Type 2:	NULL
Instance Install Dt:	10/18/1999	Fuel Type 3:	NULL
Item Description:	FS Liquid Fuel Tank	Panam Related:	NULL
Manufacturer:	NULL	Panam Venue Nm:	NULL
Model:	NULL	External Identifier:	NULL
Serial No:	NULL	Item:	
ULC Standard:	NULL	Piping Steel:	
Quantity:	1	Piping Galvanized:	
Unit of Measure:	EA	Tank Single Wall St:	

Map Key	Number of Records	Direction/ Distance (m)	Elev/Diff (m)	Site	DB
Overfill Prot Type:	NULL			Piping Underground:	
Creation Date:	7/5/2009 1:21:36 AM			Tank Underground:	
Next Periodic Str DT:	NULL			Source:	FS Liquid Fuel Tank
TSSA Base Sched Cycle 2:	NULL				
TSSAMax Hazard Rank 1:	NULL				
TSSA Risk Based Periodic Yn:	NULL				
TSSA Volume of Directives:	NULL				
TSSA Periodic Exempt:	NULL				
TSSA Statutory Interval:	NULL				
TSSA Recd Insp Interva:	NULL				
TSSA Recd Tolerance:	NULL				
TSSA Program Area:	NULL				
TSSA Program Area 2:	NULL				
Description:	DECOMMISSIONED AS PER REPORT E028037				
Original Source:	EXP				
Record Date:	31-JUL-2020				

[123](#) 8 of 12 SE/261.9 111.2 / -4.30 1009456 ONTARIO LTD 8 DUNDAS ST E MISSISSAUGA L5A 1W2 ON CA ON DTNK

Delisted Expired Fuel Safety Facilities

Instance No:	10854628	Expired Date:	
Status:	EXPIRED	Max Hazard Rank:	NULL
Instance ID:		Facility Location:	8 DUNDAS ST E MISSISSAUGA L5A 1W2 ON CA
Instance Type:		Facility Type:	FS LIQUID FUEL TANK
Instance Creation Dt:	10/18/1999	Fuel Type 2:	NULL
Instance Install Dt:	10/18/1999	Fuel Type 3:	NULL
Item Description:	FS Liquid Fuel Tank	Panam Related:	NULL
Manufacturer:	NULL	Panam Venue Nm:	NULL
Model:	NULL	External Identifier:	NULL
Serial No:	NULL	Item:	
ULC Standard:	NULL	Piping Steel:	
Quantity:	1	Piping Galvanized:	
Unit of Measure:	EA	Tank Single Wall St:	
Overfill Prot Type:	NULL	Piping Underground:	
Creation Date:	7/5/2009 1:21:36 AM	Tank Underground:	
Next Periodic Str DT:	NULL	Source:	FS Liquid Fuel Tank
TSSA Base Sched Cycle 2:	NULL		
TSSAMax Hazard Rank 1:	NULL		
TSSA Risk Based Periodic Yn:	NULL		
TSSA Volume of Directives:	NULL		
TSSA Periodic Exempt:	NULL		
TSSA Statutory Interval:	NULL		
TSSA Recd Insp Interva:	NULL		
TSSA Recd Tolerance:	NULL		
TSSA Program Area:	NULL		
TSSA Program Area 2:	NULL		
Description:	DECOMMISSIONED AS PER REPORT E028037		
Original Source:	EXP		
Record Date:	31-JUL-2020		

[123](#) 9 of 12 SE/261.9 111.2 / -4.30 1009456 ONTARIO LTD 8 DUNDAS ST E MISSISSAUGA L5A 1W2 ON CA ON DTNK

Delisted Expired Fuel Safety Facilities

Map Key	Number of Records	Direction/ Distance (m)	Elev/Diff (m)	Site	DB
Instance No:	10854637			Expired Date:	
Status:	EXPIRED			Max Hazard Rank:	NULL
Instance ID:				Facility Location:	8 DUNDAS ST E MISSISSAUGA L5A 1W2 ON CA
Instance Type:				Facility Type:	FS LIQUID FUEL TANK
Instance Creation Dt:	10/18/1999			Fuel Type 2:	NULL
Instance Install Dt:	10/18/1999			Fuel Type 3:	NULL
Item Description:	FS Liquid Fuel Tank			Panam Related:	NULL
Manufacturer:	NULL			Panam Venue Nm:	NULL
Model:	NULL			External Identifier:	NULL
Serial No:	NULL			Item:	
ULC Standard:	NULL			Piping Steel:	
Quantity:	1			Piping Galvanized:	
Unit of Measure:	EA			Tank Single Wall St:	
Overfill Prot Type:	NULL			Piping Underground:	
Creation Date:	7/5/2009 1:21:36 AM			Tank Underground:	
Next Periodic Str DT:	NULL			Source:	FS Liquid Fuel Tank
TSSA Base Sched Cycle 2:	NULL				
TSSA Max Hazard Rank 1:	NULL				
TSSA Risk Based Periodic Yn:	NULL				
TSSA Volume of Directives:	NULL				
TSSA Periodic Exempt:	NULL				
TSSA Statutory Interval:	NULL				
TSSA Recd Insp Interva:	NULL				
TSSA Recd Tolerance:	NULL				
TSSA Program Area:	NULL				
TSSA Program Area 2:	NULL				
Description:	DECOMMISSIONED AS PER REPORT E028037				
Original Source:	EXP				
Record Date:	31-JUL-2020				
123	10 of 12	SE/261.9	111.2 / -4.30	1009456 ONTARIO LTD 8 DUNDAS ST E MISSISSAUGA L5A 1W2 ON CA ON	FST
Instance No:	10854637			Manufacturer:	
Status:				Serial No:	
Cont Name:				Ulc Standard:	
Instance Type:				Quantity:	
Item:				Unit of Measure:	
Item Description:	FS Liquid Fuel Tank			Fuel Type:	Gasoline
Tank Type:	Liquid Fuel Single Wall UST			Fuel Type2:	NULL
Install Date:	10/18/1999			Fuel Type3:	NULL
Install Year:	1983			Piping Steel:	
Years in Service:				Piping Galvanized:	
Model:	NULL			Tanks Single Wall St:	
Description:				Piping Underground:	
Capacity:	36369			No Underground:	
Tank Material:	Fiberglass (FRP)			Panam Related:	
Corrosion Protect:	Fiberglass			Panam Venue:	
Overfill Protect:					
Facility Type:	FS Liquid Fuel Tank				
Parent Facility Type:					
Facility Location:					
Device Installed Location:	8 DUNDAS ST E MISSISSAUGA L5A 1W2 ON CA				
Liquid Fuel Tank Details					
Overfill Protection:					
Owner Account Name:	1009456 ONTARIO LTD				
Item:	FS LIQUID FUEL TANK				

Map Key	Number of Records	Direction/ Distance (m)	Elev/Diff (m)	Site	DB
123	11 of 12	SE/261.9	111.2 / -4.30	1009456 ONTARIO LTD 8 DUNDAS ST E MISSISSAUGA L5A 1W2 ON CA ON	FST

Instance No:	10854628	Manufacturer:	
Status:		Serial No:	
Cont Name:		Ulc Standard:	
Instance Type:		Quantity:	
Item:		Unit of Measure:	
Item Description:	FS Liquid Fuel Tank	Fuel Type:	Gasoline
Tank Type:	Liquid Fuel Single Wall UST	Fuel Type2:	NULL
Install Date:	10/18/1999	Fuel Type3:	NULL
Install Year:	1983	Piping Steel:	
Years in Service:		Piping Galvanized:	
Model:	NULL	Tanks Single Wall St:	
Description:		Piping Underground:	
Capacity:	22277	No Underground:	
Tank Material:	Fiberglass (FRP)	Panam Related:	
Corrosion Protect:	Fiberglass	Panam Venue:	
Overfill Protect:			
Facility Type:	FS Liquid Fuel Tank		
Parent Facility Type:			
Facility Location:			
Device Installed Location:	8 DUNDAS ST E MISSISSAUGA L5A 1W2 ON CA		

Liquid Fuel Tank Details

Overfill Protection:
Owner Account Name: 1009456 ONTARIO LTD
Item: FS LIQUID FUEL TANK

123	12 of 12	SE/261.9	111.2 / -4.30	1009456 ONTARIO LTD 8 DUNDAS ST E MISSISSAUGA L5A 1W2 ON CA ON	FST
---------------------	----------	----------	---------------	--	-----

Instance No:	10854650	Manufacturer:	
Status:		Serial No:	
Cont Name:		Ulc Standard:	
Instance Type:		Quantity:	
Item:		Unit of Measure:	
Item Description:	FS Liquid Fuel Tank	Fuel Type:	Gasoline
Tank Type:	Liquid Fuel Single Wall UST	Fuel Type2:	NULL
Install Date:	10/18/1999	Fuel Type3:	NULL
Install Year:	1983	Piping Steel:	
Years in Service:		Piping Galvanized:	
Model:	NULL	Tanks Single Wall St:	
Description:		Piping Underground:	
Capacity:	36369	No Underground:	
Tank Material:	Fiberglass (FRP)	Panam Related:	
Corrosion Protect:	Fiberglass	Panam Venue:	
Overfill Protect:			
Facility Type:	FS Liquid Fuel Tank		
Parent Facility Type:			
Facility Location:			
Device Installed Location:	8 DUNDAS ST E MISSISSAUGA L5A 1W2 ON CA		

Liquid Fuel Tank Details

Overfill Protection:
Owner Account Name: 1009456 ONTARIO LTD
Item: FS LIQUID FUEL TANK

Map Key	Number of Records	Direction/ Distance (m)	Elev/Diff (m)	Site	DB
124	1 of 1	SSE/262.2	112.6 / -2.87	2 DUNDAS STREET WEST MISSISSAUGA ON	WWIS

Well ID:	7296549	Flowing (Y/N):	
Construction Date:		Flow Rate:	
Use 1st:	Test Hole	Data Entry Status:	
Use 2nd:	Monitoring	Data Src:	
Final Well Status:	Monitoring and Test Hole	Date Received:	10/05/2017
Water Type:		Selected Flag:	TRUE
Casing Material:		Abandonment Rec:	
Audit No:	Z270105	Contractor:	7241
Tag:	A199313	Form Version:	7
Constructn Method:		Owner:	
Elevation (m):		County:	PEEL
Elevatn Reliabilty:		Lot:	
Depth to Bedrock:		Concession:	
Well Depth:		Concession Name:	
Overburden/Bedrock:		Easting NAD83:	
Pump Rate:		Northing NAD83:	
Static Water Level:		Zone:	
Clear/Cloudy:		UTM Reliability:	
Municipality:	MISSISSAUGA CITY		
Site Info:			

PDF URL (Map):

Additional Detail(s) (Map)

Well Completed Date:	09/12/2017
Year Completed:	2017
Depth (m):	4.2672
Latitude:	43.5797415475064
Longitude:	-79.6166161406291
Path:	

Bore Hole Information

Bore Hole ID:	1006754788	Elevation:	
DP2BR:		Elevrc:	
Spatial Status:		Zone:	17
Code OB:		East83:	611692.00
Code OB Desc:		North83:	4826127.00
Open Hole:		Org CS:	UTM83
Cluster Kind:		UTMRC:	4
Date Completed:	09/12/2017	UTMRC Desc:	margin of error : 30 m - 100 m
Remarks:		Location Method:	wwr
Loc Method Desc:	on Water Well Record		
Elevrc Desc:			
Location Source Date:			
Improvement Location Source:			
Improvement Location Method:			
Source Revision Comment:			
Supplier Comment:			

**Overburden and Bedrock
Materials Interval**

Formation ID:	1006952375
Layer:	1
Color:	8
General Color:	BLACK
Mat1:	
Most Common Material:	

Map Key	Number of Records	Direction/ Distance (m)	Elev/Diff (m)	Site	DB
Mat2:					
Mat2 Desc:					
Mat3:					
Mat3 Desc:					
Formation Top Depth:		0.0			
Formation End Depth:		3.0			
Formation End Depth UOM:		ft			
<u>Overburden and Bedrock</u>					
<u>Materials Interval</u>					
Formation ID:		1006952377			
Layer:		3			
Color:		2			
General Color:		GREY			
Mat1:		17			
Most Common Material:		SHALE			
Mat2:					
Mat2 Desc:					
Mat3:					
Mat3 Desc:					
Formation Top Depth:		10.0			
Formation End Depth:		14.0			
Formation End Depth UOM:		ft			
<u>Overburden and Bedrock</u>					
<u>Materials Interval</u>					
Formation ID:		1006952376			
Layer:		2			
Color:		6			
General Color:		BROWN			
Mat1:		05			
Most Common Material:		CLAY			
Mat2:		06			
Mat2 Desc:		SILT			
Mat3:					
Mat3 Desc:					
Formation Top Depth:		3.0			
Formation End Depth:		10.0			
Formation End Depth UOM:		ft			
<u>Annular Space/Abandonment</u>					
<u>Sealing Record</u>					
Plug ID:		1006952385			
Layer:		1			
Plug From:		0.0			
Plug To:		6.0			
Plug Depth UOM:		ft			
<u>Annular Space/Abandonment</u>					
<u>Sealing Record</u>					
Plug ID:		1006952386			
Layer:		2			
Plug From:		6.0			
Plug To:		3.0			
Plug Depth UOM:		ft			
<u>Annular Space/Abandonment</u>					
<u>Sealing Record</u>					

Map Key	Number of Records	Direction/ Distance (m)	Elev/Diff (m)	Site	DB
Plug ID:		1006952387			
Layer:		3			
Plug From:		3.0			
Plug To:		14.0			
Plug Depth UOM:		ft			
<u>Method of Construction & Well Use</u>					
Method Construction ID:		1006952384			
Method Construction Code:		2			
Method Construction:		Rotary (Convent.)			
Other Method Construction:		DIRECT PUSH			
<u>Pipe Information</u>					
Pipe ID:		1006952374			
Casing No:		0			
Comment:					
Alt Name:					
<u>Construction Record - Casing</u>					
Casing ID:		1006952380			
Layer:		1			
Material:		5			
Open Hole or Material:		PLASTIC			
Depth From:		0.0			
Depth To:		4.0			
Casing Diameter:		2.0			
Casing Diameter UOM:		inch			
Casing Depth UOM:		ft			
<u>Construction Record - Screen</u>					
Screen ID:		1006952381			
Layer:		1			
Slot:		10			
Screen Top Depth:		4.0			
Screen End Depth:		14.0			
Screen Material:		5			
Screen Depth UOM:		ft			
Screen Diameter UOM:		inch			
Screen Diameter:		2.25			
<u>Water Details</u>					
Water ID:		1006952379			
Layer:					
Kind Code:					
Kind:					
Water Found Depth:					
Water Found Depth UOM:		ft			
<u>Hole Diameter</u>					
Hole ID:		1006952378			
Diameter:		6.0			
Depth From:		0.0			
Depth To:		14.0			

Map Key	Number of Records	Direction/ Distance (m)	Elev/Diff (m)	Site	DB
Hole Depth UOM:		ft			
Hole Diameter UOM:		inch			
Links					
Bore Hole ID:	1006754788			Tag No:	A199313
Depth M:	4.2672			Contractor:	7241
Year Completed:	2017			Latitude:	43.5797415475064
Well Completed Dt:	09/12/2017			Longitude:	-79.6166161406291
Audit No:	Z270105			Y:	43.579741545463854
Path:	729\7296549.pdf			X:	-79.61661599135837

125	1 of 5	SSE/262.6	113.9 / -1.56	xtremities 37 dundas street west Mississauga ON L5B1H2	GEN
Generator No:		ON4590521			
SIC Code:		812190			
SIC Description:		812190			
Approval Years:		2016			
PO Box No:					
Country:		Canada			
Status:					
Co Admin:					
Choice of Contact:		CO_OFFICIAL			
Phone No Admin:					
Contaminated Facility:		No			
MHSW Facility:		No			
Detail(s)					
Waste Class:		312			
Waste Class Name:		PATHOLOGICAL WASTES			

125	2 of 5	SSE/262.6	113.9 / -1.56	xtremities 37 dundas street west Mississauga ON L5B1H2	GEN
Generator No:		ON4590521			
SIC Code:		812190			
SIC Description:		812190			
Approval Years:		2015			
PO Box No:					
Country:		Canada			
Status:					
Co Admin:					
Choice of Contact:		CO_OFFICIAL			
Phone No Admin:					
Contaminated Facility:		No			
MHSW Facility:		No			
Detail(s)					
Waste Class:		312			
Waste Class Name:		PATHOLOGICAL WASTES			

125	3 of 5	SSE/262.6	113.9 / -1.56	xtremities 37 dundas street west Mississauga ON L5B1H2	GEN
Generator No:		ON4590521			

Map Key	Number of Records	Direction/ Distance (m)	Elev/Diff (m)	Site	DB
SIC Code: SIC Description: Approval Years: As of Dec 2018 PO Box No: Country: Canada Status: Registered Co Admin: Choice of Contact: Phone No Admin: Contaminated Facility: MHSW Facility:					
<u>Detail(s)</u>					
Waste Class: 312 P Waste Class Name: Pathological wastes					
125	4 of 5	SSE/262.6	113.9 / -1.56	xtremities 37 dundas street west Mississauga ON L5B1H2	GEN
Generator No: ON4590521 SIC Code: SIC Description: Approval Years: As of Jul 2020 PO Box No: Country: Canada Status: Registered Co Admin: Choice of Contact: Phone No Admin: Contaminated Facility: MHSW Facility:					
<u>Detail(s)</u>					
Waste Class: 312 P Waste Class Name: Pathological wastes					
125	5 of 5	SSE/262.6	113.9 / -1.56	xtremities 37 dundas street west Mississauga ON L5B1H2	GEN
Generator No: ON4590521 SIC Code: SIC Description: Approval Years: As of Jan 2021 PO Box No: Country: Canada Status: Registered Co Admin: Choice of Contact: Phone No Admin: Contaminated Facility: MHSW Facility:					
<u>Detail(s)</u>					
Waste Class: 312 P Waste Class Name: Pathological wastes					

Map Key	Number of Records	Direction/ Distance (m)	Elev/Diff (m)	Site	DB
126	1 of 1	SE/267.3	111.9 / -3.60	2 Dundas Street West Mississauga ON L5B 1H4	EHS
Order No:	20170519017			Nearest Intersection:	
Status:	C			Municipality:	
Report Type:	Standard Report			Client Prov/State:	ON
Report Date:	24-MAY-17			Search Radius (km):	.25
Date Received:	19-MAY-17			X:	-79.616394
Previous Site Name:				Y:	43.579796
Lot/Building Size:					
Additional Info Ordered:	Fire Insur. Maps and/or Site Plans				

127	1 of 1	NW/267.9	124.5 / 9.05	180 MISSISSAUGA VALLEY RD. MISSISSAUGA ON	WWIS
Well ID:	7295009			Flowing (Y/N):	
Construction Date:				Flow Rate:	
Use 1st:	Monitoring			Data Entry Status:	
Use 2nd:				Data Src:	
Final Well Status:	Observation Wells			Date Received:	09/20/2017
Water Type:				Selected Flag:	TRUE
Casing Material:				Abandonment Rec:	
Audit No:	Z255536			Contractor:	6607
Tag:	A232578			Form Version:	7
Constructn Method:				Owner:	
Elevation (m):				County:	PEEL
Elevatn Reliabilty:				Lot:	
Depth to Bedrock:				Concession:	
Well Depth:				Concession Name:	
Overburden/Bedrock:				Easting NAD83:	
Pump Rate:				Northing NAD83:	
Static Water Level:				Zone:	
Clear/Cloudy:				UTM Reliability:	
Municipality:	MISSISSAUGA CITY				
Site Info:					

PDF URL (Map): https://d2khazk8e83rdv.cloudfront.net/moe_mapping/downloads/2Water/Wells_pdfs/729\7295009.pdf

Additional Detail(s) (Map)

Well Completed Date: 09/06/2017
Year Completed: 2017
Depth (m): 6
Latitude: 43.5850293044226
Longitude: -79.6220318743889
Path: 729\7295009.pdf

Bore Hole Information

Bore Hole ID:	1006730375	Elevation:	
DP2BR:		Elevrc:	
Spatial Status:		Zone:	17
Code OB:		East83:	611245.00
Code OB Desc:		North83:	4826707.00
Open Hole:		Org CS:	UTM83
Cluster Kind:		UTMRC:	4
Date Completed:	09/06/2017	UTMRC Desc:	margin of error : 30 m - 100 m
Remarks:		Location Method:	wwr
Loc Method Desc:	on Water Well Record		
Elevrc Desc:			
Location Source Date:			
Improvement Location Source:			

Map Key	Number of Records	Direction/ Distance (m)	Elev/Diff (m)	Site	DB
---------	-------------------	----------------------------	------------------	------	----

Improvement Location Method:
 Source Revision Comment:
 Supplier Comment:

Overburden and Bedrock
Materials Interval

Formation ID: 1006878873
 Layer: 2
 Color: 6
 General Color: BROWN
 Mat1: 28
 Most Common Material: SAND
 Mat2: 05
 Mat2 Desc: CLAY
 Mat3: 85
 Mat3 Desc: SOFT
 Formation Top Depth: 1.0
 Formation End Depth: 3.5999999046325684
 Formation End Depth UOM: m

Overburden and Bedrock
Materials Interval

Formation ID: 1006878874
 Layer: 3
 Color: 2
 General Color: GREY
 Mat1: 06
 Most Common Material: SILT
 Mat2: 05
 Mat2 Desc: CLAY
 Mat3: 66
 Mat3 Desc: DENSE
 Formation Top Depth: 3.5999999046325684
 Formation End Depth: 4.800000190734863
 Formation End Depth UOM: m

Overburden and Bedrock
Materials Interval

Formation ID: 1006878872
 Layer: 1
 Color: 6
 General Color: BROWN
 Mat1: 02
 Most Common Material: TOPSOIL
 Mat2: 28
 Mat2 Desc: SAND
 Mat3: 85
 Mat3 Desc: SOFT
 Formation Top Depth: 0.0
 Formation End Depth: 1.0
 Formation End Depth UOM: m

Overburden and Bedrock
Materials Interval

Formation ID: 1006878875
 Layer: 4
 Color: 2
 General Color: GREY

<i>Map Key</i>	<i>Number of Records</i>	<i>Direction/ Distance (m)</i>	<i>Elev/Diff (m)</i>	<i>Site</i>	<i>DB</i>
<i>Mat1:</i>		17			
<i>Most Common Material:</i>		SHALE			
<i>Mat2:</i>		06			
<i>Mat2 Desc:</i>		SILT			
<i>Mat3:</i>		74			
<i>Mat3 Desc:</i>		LAYERED			
<i>Formation Top Depth:</i>		4.800000190734863			
<i>Formation End Depth:</i>		6.0			
<i>Formation End Depth UOM:</i>		m			
 <u><i>Annular Space/Abandonment Sealing Record</i></u>					
<i>Plug ID:</i>		1006878882			
<i>Layer:</i>		1			
<i>Plug From:</i>		0.0			
<i>Plug To:</i>		0.30000001192092896			
<i>Plug Depth UOM:</i>		m			
 <u><i>Annular Space/Abandonment Sealing Record</i></u>					
<i>Plug ID:</i>		1006878883			
<i>Layer:</i>		2			
<i>Plug From:</i>		0.30000001192092896			
<i>Plug To:</i>		2.700000047683716			
<i>Plug Depth UOM:</i>		m			
 <u><i>Method of Construction & Well Use</i></u>					
<i>Method Construction ID:</i>		1006878881			
<i>Method Construction Code:</i>		6			
<i>Method Construction:</i>		Boring			
<i>Other Method Construction:</i>					
 <u><i>Pipe Information</i></u>					
<i>Pipe ID:</i>		1006878871			
<i>Casing No:</i>		0			
<i>Comment:</i>					
<i>Alt Name:</i>					
 <u><i>Construction Record - Casing</i></u>					
<i>Casing ID:</i>		1006878878			
<i>Layer:</i>		1			
<i>Material:</i>		5			
<i>Open Hole or Material:</i>		PLASTIC			
<i>Depth From:</i>		0.0			
<i>Depth To:</i>		3.0			
<i>Casing Diameter:</i>		5.099999904632568			
<i>Casing Diameter UOM:</i>		cm			
<i>Casing Depth UOM:</i>		m			
 <u><i>Construction Record - Screen</i></u>					
<i>Screen ID:</i>		1006878879			
<i>Layer:</i>		1			
<i>Slot:</i>		10			
<i>Screen Top Depth:</i>		3.0			

Map Key	Number of Records	Direction/ Distance (m)	Elev/Diff (m)	Site	DB
Screen End Depth:		6.0			
Screen Material:		5			
Screen Depth UOM:		m			
Screen Diameter UOM:		cm			
Screen Diameter:		6.400000095367432			
<u>Water Details</u>					
Water ID:		1006878877			
Layer:		1			
Kind Code:		8			
Kind:		Untested			
Water Found Depth:					
Water Found Depth UOM:		m			
<u>Hole Diameter</u>					
Hole ID:		1006878876			
Diameter:		21.0			
Depth From:		0.0			
Depth To:		6.0			
Hole Depth UOM:		m			
Hole Diameter UOM:		cm			
<u>Links</u>					
Bore Hole ID:	1006730375			Tag No:	A232578
Depth M:	6			Contractor:	6607
Year Completed:	2017			Latitude:	43.5850293044226
Well Completed Dt:	09/06/2017			Longitude:	-79.6220318743889
Audit No:	Z255536			Y:	43.58502930149112
Path:	729\7295009.pdf			X:	-79.62203172450508

<u>128</u>	1 of 1	WNW/268.3	125.7 / 10.27	ON	BORE
Borehole ID:	853286			Inclin FLG:	No
OGF ID:	215575954			SP Status:	Initial Entry
Status:	Decommissioned			Surv Elev:	No
Type:	Borehole			Piezometer:	No
Use:	Geotechnical/Geological Investigation			Primary Name:	
Completion Date:	30-AUG-1960			Municipality:	
Static Water Level:				Lot:	LOT 15
Primary Water Use:				Township:	TORONTO
Sec. Water Use:				Latitude DD:	43.584699
Total Depth m:	5.7			Longitude DD:	-79.6223
Depth Ref:	Ground Surface			UTM Zone:	17
Depth Elev:				Easting:	611224
Drill Method:	Hollow stem auger			Northing:	4826670
Orig Ground Elev m:	125			Location Accuracy:	
Elev Reliabil Note:				Accuracy:	Within 10 metres
DEM Ground Elev m:	126				
Concession:	CON 1 NORTH OF DUNDAS STREET				
Location D:	Foundation Investigation for C.P.R. Crossing Hwy. #10, 0.4 miles north of Hwy. #5, Cooksville - Ontario, District 6, W.P. 141-60.				
Survey D:					
Comments:					

Borehole Geology Stratum

Geology Stratum ID:	218625016	Mat Consistency:	
Top Depth:	2.7	Material Moisture:	

Map Key	Number of Records	Direction/ Distance (m)	Elev/Diff (m)	Site	DB
Bottom Depth: Material Color: Material 1: Material 2: Material 3: Material 4: Gsc Material Description: Stratum Description:	5.7 Grey Shale Limestone			Material Texture: Non Geo Mat Type: Geologic Formation: Geologic Group: Geologic Period: Depositional Gen:	
Weathered, changing to sound grey shale and limestone (Dundas formation) **Note: Many records provided by the department have a truncated [Stratum Description] field.					
Geology Stratum ID: Top Depth: Bottom Depth: Material Color: Material 1: Material 2: Material 3: Material 4: Gsc Material Description: Stratum Description:	218625014 0 1.2 Red Sand			Mat Consistency: Material Moisture: Material Texture: Non Geo Mat Type: Geologic Formation: Geologic Group: Geologic Period: Depositional Gen:	Loose Medium
Loose medium grained red oxidated sand **Note: Many records provided by the department have a truncated [Stratum Description] field.					
Geology Stratum ID: Top Depth: Bottom Depth: Material Color: Material 1: Material 2: Material 3: Material 4: Gsc Material Description: Stratum Description:	218625015 1.2 2.7 Grey Clay Shale Limestone			Mat Consistency: Material Moisture: Material Texture: Non Geo Mat Type: Geologic Formation: Geologic Group: Geologic Period: Depositional Gen:	Very Stiff
Very stiff to hard grey clay with shale and limestone fragments.					
129	1 of 1	ESE/271.9	110.9 / -4.54	14 Dundas Street East Mississauga ON L5A 1W2	EHS
Order No: Status: Report Type: Report Date: Date Received: Previous Site Name: Lot/Building Size: Additional Info Ordered:	20190717024 C RSC Report (Urban) 22-JUL-19 17-JUL-19			Nearest Intersection: Municipality: Client Prov/State: Search Radius (km): X: Y:	ON .3 -79.615231 43.580608
Fire Insur. Maps and/or Site Plans					
130	1 of 1	ESE/273.3	107.9 / -7.60	60 Dundas Street East lot 15 con 1 Mississauga ON	WWIS
Well ID: Construction Date: Use 1st: Use 2nd: Final Well Status: Water Type: Casing Material: Audit No: Tag: Constructn Method: Elevation (m): Elevatn Reliabilty: Depth to Bedrock: Well Depth: Overburden/Bedrock:	7387610 Monitoring Observation Wells			Flowing (Y/N): Flow Rate: Data Entry Status: Data Src: Date Received: Selected Flag: Abandonment Rec: Contractor: Form Version: Owner: County: Lot: Concession: Concession Name: Easting NAD83:	05/19/2021 TRUE 7732 9 PEEL 015 01 DS S

Map Key	Number of Records	Direction/ Distance (m)	Elev/Diff (m)	Site	DB
Pump Rate: Static Water Level: Clear/Cloudy: Municipality: MISSISSAUGA CITY Site Info:				Northing NAD83: Zone: UTM Reliability:	
<u>Bore Hole Information</u>					
Bore Hole ID: 1008642993 DP2BR: Spatial Status: Code OB: Code OB Desc: Open Hole: Cluster Kind: Date Completed: 05/03/2021 Remarks: Loc Method Desc: on Water Well Record Elevrc Desc: Location Source Date: Improvement Location Source: Improvement Location Method: Source Revision Comment: Supplier Comment:				Elevation: Elevrc: Zone: 17 East83: 611879.00 North83: 4826345.00 Org CS: UTM83 UTMRC: 4 UTMRC Desc: margin of error : 30 m - 100 m Location Method: wwr	
<u>Overburden and Bedrock</u>					
<u>Materials Interval</u>					
Formation ID: 1008643112 Layer: 1 Color: 6 General Color: BROWN Mat1: 05 Most Common Material: CLAY Mat2: 06 Mat2 Desc: SILT Mat3: Mat3 Desc: Formation Top Depth: 0.0 Formation End Depth: 3.0999999046325684 Formation End Depth UOM: m					
<u>Overburden and Bedrock</u>					
<u>Materials Interval</u>					
Formation ID: 1008643113 Layer: 2 Color: 6 General Color: BROWN Mat1: 06 Most Common Material: SILT Mat2: 05 Mat2 Desc: CLAY Mat3: Mat3 Desc: Formation Top Depth: 3.0999999046325684 Formation End Depth: 6.099999904632568 Formation End Depth UOM: m					
<u>Annular Space/Abandonment</u>					
<u>Sealing Record</u>					

<i>Map Key</i>	<i>Number of Records</i>	<i>Direction/ Distance (m)</i>	<i>Elev/Diff (m)</i>	<i>Site</i>	<i>DB</i>
<i>Plug ID:</i>		1008643228			
<i>Layer:</i>		2			
<i>Plug From:</i>		0.30000001192092896			
<i>Plug To:</i>		4.300000190734863			
<i>Plug Depth UOM:</i>		m			
<u>Annular Space/Abandonment Sealing Record</u>					
<i>Plug ID:</i>		1008643229			
<i>Layer:</i>		3			
<i>Plug From:</i>		4.300000190734863			
<i>Plug To:</i>		6.099999904632568			
<i>Plug Depth UOM:</i>		m			
<u>Annular Space/Abandonment Sealing Record</u>					
<i>Plug ID:</i>		1008643202			
<i>Layer:</i>		1			
<i>Plug From:</i>					
<i>Plug To:</i>					
<i>Plug Depth UOM:</i>		m			
<u>Annular Space/Abandonment Sealing Record</u>					
<i>Plug ID:</i>		1008643227			
<i>Layer:</i>		1			
<i>Plug From:</i>		0.0			
<i>Plug To:</i>		0.30000001192092896			
<i>Plug Depth UOM:</i>		m			
<u>Method of Construction & Well Use</u>					
<i>Method Construction ID:</i>		1008643052			
<i>Method Construction Code:</i>		E			
<i>Method Construction:</i>		Auger			
<i>Other Method Construction:</i>					
<u>Pipe Information</u>					
<i>Pipe ID:</i>		1008643031			
<i>Casing No:</i>		0			
<i>Comment:</i>					
<i>Alt Name:</i>					
<u>Construction Record - Casing</u>					
<i>Casing ID:</i>		1008643153			
<i>Layer:</i>		1			
<i>Material:</i>		5			
<i>Open Hole or Material:</i>		PLASTIC			
<i>Depth From:</i>		0.0			
<i>Depth To:</i>		4.599999904632568			
<i>Casing Diameter:</i>		5.0			
<i>Casing Diameter UOM:</i>		cm			
<i>Casing Depth UOM:</i>		m			

Map Key	Number of Records	Direction/ Distance (m)	Elev/Diff (m)	Site	DB
<u>Construction Record - Screen</u>					
Screen ID:		1008643169			
Layer:		1			
Slot:		10			
Screen Top Depth:		4.599999904632568			
Screen End Depth:		6.099999904632568			
Screen Material:		5			
Screen Depth UOM:		m			
Screen Diameter UOM:		cm			
Screen Diameter:		6.300000190734863			
<u>Results of Well Yield Testing</u>					
Pumping Test Method Desc:					
Pump Test ID:		1008643032			
Pump Set At:					
Static Level:					
Final Level After Pumping:					
Recommended Pump Depth:					
Pumping Rate:					
Flowing Rate:					
Recommended Pump Rate:					
Levels UOM:		m			
Rate UOM:		LPM			
Water State After Test Code:					
Water State After Test:					
Pumping Test Method:					
Pumping Duration HR:					
Pumping Duration MIN:					
Flowing:					
<u>Hole Diameter</u>					
Hole ID:		1008643179			
Diameter:		11.399999618530273			
Depth From:		0.0			
Depth To:		6.099999904632568			
Hole Depth UOM:		m			
Hole Diameter UOM:		cm			
<u>Links</u>					
Bore Hole ID:	1008642993			Tag No:	A311588
Depth M:	6.1			Contractor:	7732
Year Completed:	2021			Latitude:	43.5816758358327
Well Completed Dt:	05/03/2021			Longitude:	-79.6142556661599
Audit No:	EKL45O23			Y:	43.58167583333931
Path:	738\7387610.pdf			X:	-79.61425551581644

[131](#)

1 of 1

SSE/274.4

112.9 / -2.62

Cooksville Shopping Centre
38-40 Dundas Street West
Mississauga ON L5B 1H4

GEN

Generator No: ON7039094
SIC Code: 447110
SIC Description:
Approval Years: 2011
PO Box No:
Country:
Status:
Co Admin:

Map Key	Number of Records	Direction/ Distance (m)	Elev/Diff (m)	Site	DB
Choice of Contact: Phone No Admin: Contaminated Facility: MHSW Facility:					

132	1 of 1	SSE/275.5	112.6 / -2.83	ON	BORE
Borehole ID:	654330			Inclin FLG:	No
OGF ID:	215554675			SP Status:	Initial Entry
Status:				Surv Elev:	No
Type:	Borehole			Piezometer:	No
Use:	Geotechnical/Geological Investigation			Primary Name:	
Completion Date:	MAR-1967			Municipality:	
Static Water Level:	0.2			Lot:	
Primary Water Use:	Not Used			Township:	
Sec. Water Use:				Latitude DD:	43.579614
Total Depth m:	3			Longitude DD:	-79.616587
Depth Ref:	Ground Surface			UTM Zone:	17
Depth Elev:				Easting:	611695
Drill Method:	Power auger			Northing:	4826113
Orig Ground Elev m:	111			Location Accuracy:	
Elev Reliabil Note:				Accuracy:	Not Applicable
DEM Ground Elev m:	111				
Concession:					
Location D:					
Survey D:					
Comments:					

Borehole Geology Stratum

Geology Stratum ID:	218542914			Mat Consistency:	
Top Depth:	2.4			Material Moisture:	
Bottom Depth:	2.9			Material Texture:	Fine
Material Color:	Grey			Non Geo Mat Type:	
Material 1:	Sand			Geologic Formation:	
Material 2:	Gravel			Geologic Group:	
Material 3:				Geologic Period:	
Material 4:				Depositional Gen:	
Gsc Material Description:					
Stratum Description:	SAND-FINE, GRAVEL. GREY.				
Geology Stratum ID:	218542912			Mat Consistency:	
Top Depth:	.8			Material Moisture:	
Bottom Depth:	1.5			Material Texture:	
Material Color:	Black			Non Geo Mat Type:	
Material 1:	Fill			Geologic Formation:	
Material 2:	Sand			Geologic Group:	
Material 3:	Organic			Geologic Period:	
Material 4:				Depositional Gen:	fill
Gsc Material Description:					
Stratum Description:	FILL, SAND, ORGANIC. BLACK, WATER STABLE AT 365.3 FEET.				
Geology Stratum ID:	218542913			Mat Consistency:	
Top Depth:	1.5			Material Moisture:	
Bottom Depth:	2.4			Material Texture:	Fine to Medium
Material Color:	Brown			Non Geo Mat Type:	
Material 1:	Sand			Geologic Formation:	
Material 2:	Gravel			Geologic Group:	
Material 3:				Geologic Period:	
Material 4:				Depositional Gen:	
Gsc Material Description:					
Stratum Description:	SAND-FINE TO MEDIUM, GRAVEL. BROWN.				

Map Key	Number of Records	Direction/ Distance (m)	Elev/Diff (m)	Site	DB
Geology Stratum ID:	218542915			Mat Consistency:	Soft
Top Depth:	2.9			Material Moisture:	
Bottom Depth:	3			Material Texture:	
Material Color:				Non Geo Mat Type:	
Material 1:	Shale			Geologic Formation:	
Material 2:				Geologic Group:	
Material 3:				Geologic Period:	
Material 4:				Depositional Gen:	
Gsc Material Description:					
Stratum Description:	SHALE. SOFT,LAMINATED. 000251080004801500095060 **Note: Many records provided by the department have a truncated [Stratum Description] field.				
Geology Stratum ID:	218542911			Mat Consistency:	
Top Depth:	0			Material Moisture:	
Bottom Depth:	.8			Material Texture:	
Material Color:	Brown			Non Geo Mat Type:	
Material 1:	Fill			Geologic Formation:	
Material 2:	Sand			Geologic Group:	
Material 3:	Gravel			Geologic Period:	
Material 4:	Organic			Depositional Gen:	fill
Gsc Material Description:					
Stratum Description:	FILL,SAND,GRAVEL, ORGANIC. BROWN.				
Source					
Source Type:	Data Survey			Source Appl:	Spatial/Tabular
Source Orig:	Geological Survey of Canada			Source Ident:	1
Source Date:	1956-1972			Scale or Res:	Varies
Confidence:	H			Horizontal:	NAD27
Observatio:				Verticalda:	Mean Average Sea Level
Source Name:	Urban Geology Automated Information System (UGAIS)				
Source Details:	File: TOR3.txt RecordID: 249950 NTS_Sheet: 30M12A				
Confiden 1:	Logged by professional. Exact and complete description of material and properties.				
Source List					
Source Identifier:	1			Horizontal Datum:	NAD27
Source Type:	Data Survey			Vertical Datum:	Mean Average Sea Level
Source Date:	1956-1972			Projection Name:	Universal Transverse Mercator
Scale or Resolution:	Varies				
Source Name:	Urban Geology Automated Information System (UGAIS)				
Source Originators:	Geological Survey of Canada				
133	1 of 8	SSE/275.8	113.8 / -1.66	NEXACOR REALTY MANAGEMENT INC., BELL 47 DUNDAS ST., BELL TE, BLDG. MISSISSAUGA CITY ON	CA
Certificate #:	8-3571-96-				
Application Year:	96				
Issue Date:	4/1/1997				
Approval Type:	Industrial air				
Status:					
Application Type:					
Client Name:					
Client Address:					
Client City:					
Client Postal Code:					
Project Description:	TEL.SWITCHING STATION EMERGENCY GEN-SET				
Contaminants:	Nitrogen Oxides, Stoddard Solvent				
Emission Control:	Muffler				

Map Key	Number of Records	Direction/ Distance (m)	Elev/Diff (m)	Site	DB
133	2 of 8	SSE/275.8	113.8 / -1.66	47 Dundas St. West Mississauga ON L5B 1H2	EHS
Order No: 20060822016 Status: C Report Type: Complete Report Report Date: 8/24/2006 Date Received: 8/22/2006 Previous Site Name: Lot/Building Size: Additional Info Ordered:		Nearest Intersection: Municipality: Client Prov/State: ON Search Radius (km): 0.25 X: -79.617821 Y: 43.579339			
133	3 of 8	SSE/275.8	113.8 / -1.66	Christina Gamo Dentistry Professional Corporation 47 Dundas St. West Mississauga ON L5B1H2	GEN
Generator No: ON5479360 SIC Code: 621210 SIC Description: OFFICES OF DENTISTS Approval Years: 2015 PO Box No: Country: Canada Status: Co Admin: Choice of Contact: CO_OFFICIAL Phone No Admin: Contaminated Facility: No MHSW Facility: No					
Detail(s)					
Waste Class: 312 Waste Class Name: PATHOLOGICAL WASTES					
133	4 of 8	SSE/275.8	113.8 / -1.66	Christina Gamo Dentistry Professional Corporation 47 Dundas St. West Mississauga ON L5B1H2	GEN
Generator No: ON5479360 SIC Code: 621210 SIC Description: OFFICES OF DENTISTS Approval Years: 2016 PO Box No: Country: Canada Status: Co Admin: Choice of Contact: CO_OFFICIAL Phone No Admin: Contaminated Facility: No MHSW Facility: No					
Detail(s)					
Waste Class: 312 Waste Class Name: PATHOLOGICAL WASTES					
133	5 of 8	SSE/275.8	113.8 / -1.66	Christina Gamo Dentistry Professional Corporation 47 Dundas St. West	GEN

Map Key	Number of Records	Direction/ Distance (m)	Elev/Diff (m)	Site	DB
<i>Mississauga ON L5B1H2</i>					
Generator No: SIC Code: SIC Description: Approval Years: PO Box No: Country: Status: Co Admin: Choice of Contact: Phone No Admin: Contaminated Facility: MHSW Facility:		ON5479360 As of Dec 2018 Canada Registered			
<u>Detail(s)</u>					
Waste Class: Waste Class Name:		312 P Pathological wastes			
133	6 of 8	SSE/275.8	113.8 / -1.66	Christina Gamo Dentistry Professional Corporation 47 Dundas St. West Mississauga ON L5B1H2	GEN
Generator No: SIC Code: SIC Description: Approval Years: PO Box No: Country: Status: Co Admin: Choice of Contact: Phone No Admin: Contaminated Facility: MHSW Facility:		ON5479360 As of Jul 2020 Canada Registered			
<u>Detail(s)</u>					
Waste Class: Waste Class Name:		312 P Pathological wastes			
133	7 of 8	SSE/275.8	113.8 / -1.66	Christina Gamo Dentistry Professional Corporation 47 Dundas St. West Mississauga ON L5B1H2	GEN
Generator No: SIC Code: SIC Description: Approval Years: PO Box No: Country: Status: Co Admin: Choice of Contact: Phone No Admin: Contaminated Facility: MHSW Facility:		ON5479360 As of Nov 2021 Canada Registered			

Map Key	Number of Records	Direction/ Distance (m)	Elev/Diff (m)	Site	DB
<u>Detail(s)</u>					
Waste Class:		312 P			
Waste Class Name:		Pathological wastes			
133	8 of 8	SSE/275.8	113.8 / -1.66	Christina Gamo Dentistry Professional Corporation 47 Dundas St. West Mississauga ON L5B1H2	GEN
Generator No:		ON5479360			
SIC Code:					
SIC Description:					
Approval Years:		As of Oct 2022			
PO Box No:					
Country:		Canada			
Status:		Registered			
Co Admin:					
Choice of Contact:					
Phone No Admin:					
Contaminated Facility:					
MHSW Facility:					
<u>Detail(s)</u>					
Waste Class:		312 P			
Waste Class Name:		PATHOLOGICAL WASTES			
134	1 of 1	WNW/278.1	127.0 / 11.48	ON	BORE
Borehole ID:		853287		Inclin FLG: No	
OGF ID:		215575955		SP Status: Initial Entry	
Status:		Decommissioned		Surv Elev: No	
Type:		Borehole		Piezometer: No	
Use:		Geotechnical/Geological Investigation		Primary Name:	
Completion Date:		30-AUG-1960		Municipality:	
Static Water Level:				Lot: LOT 16	
Primary Water Use:				Township: TORONTO	
Sec. Water Use:				Latitude DD: 43.584469	
Total Depth m:		6.1		Longitude DD: -79.622602	
Depth Ref:		Ground Surface		UTM Zone: 17	
Depth Elev:				Easting: 611200	
Drill Method:		Hollow stem auger		Northing: 4826644	
Orig Ground Elev m:		127		Location Accuracy:	
Elev Reliabil Note:				Accuracy: Within 10 metres	
DEM Ground Elev m:		126			
Concession:		CON 1 NORTH OF DUNDAS STREET			
Location D:		Foundation Investigation for C.P.R. Crossing Hwy. #10, 0.4 miles north of Hwy. #5, Cooksville - Ontario, District 6, W.P. 141-60.			
Survey D:					
Comments:					
<u>Borehole Geology Stratum</u>					
Geology Stratum ID:		218625018		Mat Consistency: Stiff	
Top Depth:		2.4		Material Moisture:	
Bottom Depth:		2.9		Material Texture:	
Material Color:		Grey		Non Geo Mat Type:	
Material 1:		Clay		Geologic Formation:	
Material 2:		Shale		Geologic Group:	
Material 3:		Limestone		Geologic Period:	
Material 4:				Depositional Gen:	

Map Key	Number of Records	Direction/ Distance (m)	Elev/Diff (m)	Site	DB
Gsc Material Description:					
Stratum Description:		Stiff grey clay with shale and limestone fragments **Note: Many records provided by the department have a truncated [Stratum Description] field.			
Geology Stratum ID:	218625019			Mat Consistency:	
Top Depth:	2.9			Material Moisture:	
Bottom Depth:	3.7			Material Texture:	
Material Color:	Grey			Non Geo Mat Type:	
Material 1:	Shale			Geologic Formation:	
Material 2:				Geologic Group:	
Material 3:				Geologic Period:	
Material 4:				Depositional Gen:	
Gsc Material Description:					
Stratum Description:		Weathered grey shale **Note: Many records provided by the department have a truncated [Stratum Description] field.			
Geology Stratum ID:	218625020			Mat Consistency:	
Top Depth:	3.7			Material Moisture:	
Bottom Depth:	6.1			Material Texture:	
Material Color:	Grey			Non Geo Mat Type:	
Material 1:	Shale			Geologic Formation:	
Material 2:	Limestone			Geologic Group:	
Material 3:				Geologic Period:	
Material 4:				Depositional Gen:	
Gsc Material Description:					
Stratum Description:		Fairly sound grey shale and limestone. (Dundas formation) **Note: Many records provided by the department have a truncated [Stratum Description] field.			
Geology Stratum ID:	218625017			Mat Consistency:	Loose
Top Depth:	0			Material Moisture:	
Bottom Depth:	2.4			Material Texture:	Medium
Material Color:	Red			Non Geo Mat Type:	
Material 1:	Sand			Geologic Formation:	
Material 2:				Geologic Group:	
Material 3:				Geologic Period:	
Material 4:				Depositional Gen:	
Gsc Material Description:					
Stratum Description:		Loose medium grained red oxidized sand **Note: Many records provided by the department have a truncated [Stratum Description] field.			
135	1 of 3	NNW/280.3	119.1 / 3.61	69 & 117 John Street Mississauga ON L5A 1Y5	EHS
Order No:	22080801545			Nearest Intersection:	
Status:	C			Municipality:	
Report Type:	Custom Report			Client Prov/State:	ON
Report Date:	11-OCT-22			Search Radius (km):	.25
Date Received:	08-AUG-22			X:	-79.61928189
Previous Site Name:				Y:	43.58626184
Lot/Building Size:					
Additional Info Ordered:					
135	2 of 3	NNW/280.3	119.1 / 3.61	69 & 117 John Street Mississauga ON L5A 1Y5	EHS
Order No:	22080801545			Nearest Intersection:	
Status:	C			Municipality:	
Report Type:	Custom Report			Client Prov/State:	ON
Report Date:	11-OCT-22			Search Radius (km):	.25
Date Received:	08-AUG-22			X:	-79.61928189
Previous Site Name:				Y:	43.58626184
Lot/Building Size:					
Additional Info Ordered:					

Map Key	Number of Records	Direction/ Distance (m)	Elev/Diff (m)	Site	DB
135	3 of 3	NNW/280.3	119.1 / 3.61	69 & 117 John Street Mississauga ON L5A 1Y5	EHS
Order No:	22080801545			Nearest Intersection:	
Status:	C			Municipality:	
Report Type:	Custom Report			Client Prov/State:	ON
Report Date:	11-OCT-22			Search Radius (km):	.25
Date Received:	08-AUG-22			X:	-79.61928189
Previous Site Name:				Y:	43.58626184
Lot/Building Size:					
Additional Info Ordered:					
136	1 of 1	E/282.0	110.8 / -4.65	2531388 ONTARIO INC. 3031 LITTLEJOHN LANE, MISSISSAUGA, ON L5A 2K6 Mississauga ON	RSC
RSC ID:	224283			Cert Date:	
RA No:				Cert Prop Use No:	
RSC Type:	Phase 1 and 2 RSC			Intended Prop Use:	Residential
Curr Property Use:	Commercial			Qual Person Name:	MIKE GRAYHURST
Ministry District:	Halton-Peel District Office			Stratified (Y/N):	
Filing Date:	2018/02/21			Audit (Y/N):	
Date Ack:				Entire Leg Prop. (Y/N):	
Date Returned:				Accuracy Estimate:	
Restoration Type:				Telephone:	
Soil Type:				Fax:	
Criteria:				Email:	
CPU Issued Sect 1686:					
Asmt Roll No:	2105040091029000000, 2105040091030000000, 2105040091032000000, 2105040091031000000, 2015040091034000000				
Prop ID No (PIN):	13157-0071 (LT), 13157-0074 (LT), 13157-0073 (LT), 13157-0055 (LT), 13157-0072 (LT)				
Property Municipal Address:	3031 LITTLEJOHN LANE, MISSISSAUGA, ON L5A 2K6, 3026 KIRWIN AVENUE, MISSISSAUGA, ON L5A 2K6, 3020 KIRWIN AVENUE, MISSISSAUGA, ON L5A 2K6, 3032 KIRWIN AVENUE, MISSISSAUGA, ON L5A 2K6, 3016 KIRWIN AVENUE, MISSISSAUGA, ON L5A 2K6				
Mailing Address:					
Latitude & Latitude:					
UTM Coordinates:					
Consultant:					
Legal Desc:					
Measurement Method:					
Applicable Standards:					
RSC PDF:	https://www.lrcsde.lrc.gov.on.ca/BFISWebPublic/pub/viewDocument.action?attachmentId=92663&fileName=BROWNFIELDS-E.pdf				
Document(s) Detail					
Document Heading:	Supporting Documents				
Document Name:	APEC Table Kirwin.pdf				
Document Type:	Area(s) of Potential Environmental Concern				
Document Link:	https://www.lrcsde.lrc.gov.on.ca/BFISWebPublic/pub/viewDocument.action?attachmentId=92664&fileName=APEC+Table+Kirwin.pdf				

Map Key	Number of Records	Direction/ Distance (m)	Elev/Diff (m)	Site	DB
Document Heading:		Supporting Documents			
Document Name:		deed-Kirwin.pdf			
Document Type:		Copy of any deed(s), transfer(s) or other document(s)			
Document Link:		https://www.lrcsde.lrc.gov.on.ca/BFISWebPublic/pub/viewDocument.action?attachmentId=92661&fileName=deed-Kirwin.pdf			
Document Heading:		Supporting Documents			
Document Name:		PhaseTwo.pdf			
Document Type:		Phase 2 Conceptual Site Model			
Document Link:		https://www.lrcsde.lrc.gov.on.ca/BFISWebPublic/pub/viewDocument.action?attachmentId=94514&fileName=PhaseTwo.pdf			
Document Heading:		Supporting Documents			
Document Name:		Kirwin_legal ltr.pdf			
Document Type:		Lawyer's letter consisting of a legal description of the property			
Document Link:		https://www.lrcsde.lrc.gov.on.ca/BFISWebPublic/pub/viewDocument.action?attachmentId=92656&fileName=Kirwin_legal+ltr.pdf			
Document Heading:		Supporting Documents			
Document Name:		Tble_Current Past Uses-Nov 17-17.pdf			
Document Type:		Table of Current and Past Property Use			
Document Link:		https://www.lrcsde.lrc.gov.on.ca/BFISWebPublic/pub/viewDocument.action?attachmentId=92662&fileName=Tble_Current+Past+Uses-Nov+17-17.pdf			
Document Heading:		Supporting Documents			
Document Name:		Agent Auth MGrayhurst - Jan-2018.pdf			
Document Type:		Proof of the owner's authorization			
Document Link:		https://www.lrcsde.lrc.gov.on.ca/BFISWebPublic/pub/viewDocument.action?attachmentId=92666&fileName=Agent+Auth+MGrayhurst+-+Jan-2018.pdf			
Document Heading:		Supporting Documents			
Document Name:		2531388 Ontario Inc Cert of Status.pdf			
Document Type:		Certificate of Status			
Document Link:		https://www.lrcsde.lrc.gov.on.ca/BFISWebPublic/pub/viewDocument.action?attachmentId=92665&fileName=2531388+Ontario+Inc+Cert+of+Status.pdf			
Document Heading:		Supporting Documents			
Document Name:		marked up survey.pdf			
Document Type:		A Current plan of Survey			
Document Link:		https://www.lrcsde.lrc.gov.on.ca/BFISWebPublic/pub/viewDocument.action?attachmentId=92658&fileName=marked+up+survey.pdf			

[137](#)

1 of 3

SSW/283.3

115.8 / 0.31

99 Agnes St
Mississauga ON L5B 1J9

EHS

Order No: 20200505121
Status: C
Report Type: Standard Report
Report Date: 08-MAY-20
Date Received: 05-MAY-20
Previous Site Name:
Lot/Building Size:
Additional Info Ordered: Fire Insur. Maps and/or Site Plans

Nearest Intersection:
Municipality:
Client Prov/State: ON
Search Radius (km): .25
X: -79.6201949
Y: 43.5795689

[137](#)

2 of 3

SSW/283.3

115.8 / 0.31

99 Agnes St
Mississauga ON L5B 1J9

EHS

Order No: 20200505121
Status: C
Report Type: Standard Report
Report Date: 08-MAY-20
Date Received: 05-MAY-20
Previous Site Name:
Lot/Building Size:

Nearest Intersection:
Municipality:
Client Prov/State: ON
Search Radius (km): .25
X: -79.6201949
Y: 43.5795689

Map Key	Number of Records	Direction/ Distance (m)	Elev/Diff (m)	Site	DB
Additional Info Ordered:		Fire Insur. Maps and/or Site Plans			
137	3 of 3	SSW/283.3	115.8 / 0.31	99 Agnes St Mississauga ON L5B 1J9	EHS
Order No:	20200505121			Nearest Intersection:	
Status:	C			Municipality:	
Report Type:	Standard Report			Client Prov/State:	ON
Report Date:	08-MAY-20			Search Radius (km):	.25
Date Received:	05-MAY-20			X:	-79.6201949
Previous Site Name:				Y:	43.5795689
Lot/Building Size:					
Additional Info Ordered:	Fire Insur. Maps and/or Site Plans				
138	1 of 1	WNW/285.6	126.6 / 11.11	HURONTARIO STREET ADJACENT TO COOKSVILLE GO STATION Mississauga ON	WWIS
Well ID:	7291785			Flowing (Y/N):	
Construction Date:				Flow Rate:	
Use 1st:	Monitoring			Data Entry Status:	
Use 2nd:				Data Src:	
Final Well Status:	Observation Wells			Date Received:	08/02/2017
Water Type:				Selected Flag:	TRUE
Casing Material:				Abandonment Rec:	
Audit No:	Z248361			Contractor:	6607
Tag:	A224218			Form Version:	7
Constructn Method:				Owner:	
Elevation (m):				County:	PEEL
Elevatn Reliabilty:				Lot:	
Depth to Bedrock:				Concession:	
Well Depth:				Concession Name:	
Overburden/Bedrock:				Easting NAD83:	
Pump Rate:				Northing NAD83:	
Static Water Level:				Zone:	
Clear/Cloudy:				UTM Reliability:	
Municipality:	MISSISSAUGA CITY				
Site Info:					
PDF URL (Map):	https://d2khazk8e83rdv.cloudfront.net/moe_mapping/downloads/2Water/Wells_pdfs/729\7291785.pdf				
Additional Detail(s) (Map)					
Well Completed Date:	06/27/2017				
Year Completed:	2017				
Depth (m):	5.8				
Latitude:	43.5847290723965				
Longitude:	-79.6225218014795				
Path:	729\7291785.pdf				
Bore Hole Information					
Bore Hole ID:	1006680808			Elevation:	
DP2BR:				Elevrc:	
Spatial Status:				Zone:	17
Code OB:				East83:	611206.00
Code OB Desc:				North83:	4826673.00
Open Hole:				Org CS:	UTM83
Cluster Kind:				UTMRC:	4
Date Completed:	06/27/2017			UTMRC Desc:	margin of error : 30 m - 100 m
Remarks:				Location Method:	wwr

Map Key	Number of Records	Direction/ Distance (m)	Elev/Diff (m)	Site	DB
Loc Method Desc:		on Water Well Record			
Elevrc Desc:					
Location Source Date:					
Improvement Location Source:					
Improvement Location Method:					
Source Revision Comment:					
Supplier Comment:					
<u>Overburden and Bedrock</u>					
<u>Materials Interval</u>					
Formation ID:		1006822240			
Layer:		1			
Color:		6			
General Color:		BROWN			
Mat1:		28			
Most Common Material:		SAND			
Mat2:		11			
Mat2 Desc:		GRAVEL			
Mat3:		01			
Mat3 Desc:		FILL			
Formation Top Depth:		0.0			
Formation End Depth:		1.2000000476837158			
Formation End Depth UOM:		m			
<u>Overburden and Bedrock</u>					
<u>Materials Interval</u>					
Formation ID:		1006822241			
Layer:		2			
Color:		2			
General Color:		GREY			
Mat1:		17			
Most Common Material:		SHALE			
Mat2:		15			
Mat2 Desc:		LIMESTONE			
Mat3:		74			
Mat3 Desc:		LAYERED			
Formation Top Depth:		1.2000000476837158			
Formation End Depth:		5.800000190734863			
Formation End Depth UOM:		m			
<u>Annular Space/Abandonment</u>					
<u>Sealing Record</u>					
Plug ID:		1006822250			
Layer:		2			
Plug From:		0.30000001192092896			
Plug To:		2.200000047683716			
Plug Depth UOM:		m			
<u>Annular Space/Abandonment</u>					
<u>Sealing Record</u>					
Plug ID:		1006822249			
Layer:		1			
Plug From:		0.0			
Plug To:		0.30000001192092896			
Plug Depth UOM:		m			
<u>Method of Construction & Well</u>					
<u>Use</u>					

<i>Map Key</i>	<i>Number of Records</i>	<i>Direction/ Distance (m)</i>	<i>Elev/Diff (m)</i>	<i>Site</i>	<i>DB</i>
Method Construction ID:		1006822248			
Method Construction Code:		7			
Method Construction:		Diamond			
Other Method Construction:		BORING			
<u>Pipe Information</u>					
Pipe ID:		1006822239			
Casing No:		0			
Comment:					
Alt Name:					
<u>Construction Record - Casing</u>					
Casing ID:		1006822245			
Layer:		1			
Material:		5			
Open Hole or Material:		PLASTIC			
Depth From:		0.10000000149011612			
Depth To:		2.799999952316284			
Casing Diameter:		5.099999904632568			
Casing Diameter UOM:		cm			
Casing Depth UOM:		m			
<u>Construction Record - Screen</u>					
Screen ID:		1006822246			
Layer:		1			
Slot:		10			
Screen Top Depth:		2.799999952316284			
Screen End Depth:		5.800000190734863			
Screen Material:		5			
Screen Depth UOM:		m			
Screen Diameter UOM:		cm			
Screen Diameter:		6.400000095367432			
<u>Water Details</u>					
Water ID:		1006822244			
Layer:					
Kind Code:					
Kind:					
Water Found Depth:					
Water Found Depth UOM:		m			
<u>Hole Diameter</u>					
Hole ID:		1006822243			
Diameter:		9.600000381469727			
Depth From:		2.9000000953674316			
Depth To:		5.800000190734863			
Hole Depth UOM:		m			
Hole Diameter UOM:		cm			
<u>Hole Diameter</u>					
Hole ID:		1006822242			
Diameter:		21.0			
Depth From:		0.0			
Depth To:		2.9000000953674316			

Map Key	Number of Records	Direction/ Distance (m)	Elev/Diff (m)	Site	DB
Hole Depth UOM:		m			
Hole Diameter UOM:		cm			
Links					
Bore Hole ID:	1006680808			Tag No:	A224218
Depth M:	5.8			Contractor:	6607
Year Completed:	2017			Latitude:	43.5847290723965
Well Completed Dt:	06/27/2017			Longitude:	-79.6225218014795
Audit No:	Z248361			Y:	43.584729069497435
Path:	729\7291785.pdf			X:	-79.62252165115856

139	1 of 2	W/289.5	128.3 / 12.81	ON	WWIS
Well ID:	7379031			Flowing (Y/N):	
Construction Date:				Flow Rate:	
Use 1st:				Data Entry Status:	Yes
Use 2nd:				Data Src:	
Final Well Status:				Date Received:	01/29/2021
Water Type:				Selected Flag:	TRUE
Casing Material:				Abandonment Rec:	
Audit No:	Z354066			Contractor:	7644
Tag:	A282828			Form Version:	7
Constructn Method:				Owner:	
Elevation (m):				County:	PEEL
Elevatn Reliabilty:				Lot:	
Depth to Bedrock:				Concession:	
Well Depth:				Concession Name:	
Overburden/Bedrock:				Easting NAD83:	
Pump Rate:				Northing NAD83:	
Static Water Level:				Zone:	
Clear/Cloudy:				UTM Reliability:	
Municipality:	MISSISSAUGA CITY				
Site Info:					

Bore Hole Information

Bore Hole ID:	1008615108			Elevation:	
DP2BR:				Elevrc:	
Spatial Status:				Zone:	17
Code OB:				East83:	611186.00
Code OB Desc:				North83:	4826394.00
Open Hole:				Org CS:	UTM83
Cluster Kind:				UTMRC:	4
Date Completed:	12/04/2020			UTMRC Desc:	margin of error : 30 m - 100 m
Remarks:				Location Method:	wwr
Loc Method Desc:	on Water Well Record				
Elevrc Desc:					
Location Source Date:					
Improvement Location Source:					
Improvement Location Method:					
Source Revision Comment:					
Supplier Comment:					

Links

Bore Hole ID:	1008615108			Tag No:	A282828
Depth M:				Contractor:	7644
Year Completed:	2020			Latitude:	43.5822206206913
Well Completed Dt:	12/04/2020			Longitude:	-79.6228267273385
Audit No:	Z354066			Y:	43.58222061869723

Map Key	Number of Records	Direction/ Distance (m)	Elev/Diff (m)	Site	DB
---------	-------------------	-------------------------	---------------	------	----

Path: 737\7379031.pdf X: -79.62282657721957

[139](#) 2 of 2 W/289.5 128.3 / 12.81 ON WWIS

Well ID:	7379032	Flowing (Y/N):	
Construction Date:		Flow Rate:	
Use 1st:		Data Entry Status:	Yes
Use 2nd:		Data Src:	
Final Well Status:		Date Received:	01/29/2021
Water Type:		Selected Flag:	TRUE
Casing Material:		Abandonment Rec:	
Audit No:	Z354067	Contractor:	7644
Tag:	A282829	Form Version:	7
Constructn Method:		Owner:	
Elevation (m):		County:	PEEL
Elevatn Reliability:		Lot:	
Depth to Bedrock:		Concession:	
Well Depth:		Concession Name:	
Overburden/Bedrock:		Easting NAD83:	
Pump Rate:		Northing NAD83:	
Static Water Level:		Zone:	
Clear/Cloudy:		UTM Reliability:	
Municipality:	MISSISSAUGA CITY		
Site Info:			

Bore Hole Information

Bore Hole ID:	1008615111	Elevation:	
DP2BR:		Elevrc:	
Spatial Status:		Zone:	17
Code OB:		East83:	611186.00
Code OB Desc:		North83:	4826394.00
Open Hole:		Org CS:	UTM83
Cluster Kind:		UTMRC:	4
Date Completed:	12/04/2020	UTMRC Desc:	margin of error : 30 m - 100 m
Remarks:		Location Method:	wwr
Loc Method Desc:	on Water Well Record		
Elevrc Desc:			
Location Source Date:			
Improvement Location Source:			
Improvement Location Method:			
Source Revision Comment:			
Supplier Comment:			

Links

Bore Hole ID:	1008615111	Tag No:	A282829
Depth M:		Contractor:	7644
Year Completed:	2020	Latitude:	43.5822206206913
Well Completed Dt:	12/04/2020	Longitude:	-79.6228267273385
Audit No:	Z354067	Y:	43.58222061869723
Path:	737\7379032.pdf	X:	-79.62282657721957

[140](#) 1 of 1 W/292.0 128.9 / 13.43 ON WWIS

Well ID:	7234673	Flowing (Y/N):	
Construction Date:		Flow Rate:	
Use 1st:		Data Entry Status:	Yes
Use 2nd:		Data Src:	
Final Well Status:		Date Received:	01/02/2015
Water Type:		Selected Flag:	TRUE

Map Key	Number of Records	Direction/ Distance (m)	Elev/Diff (m)	Site	DB
Casing Material: Audit No: C25835 Tag: A175368 Constructn Method: Elevation (m): Elevatn Reliabilty: Depth to Bedrock: Well Depth: Overburden/Bedrock: Pump Rate: Static Water Level: Clear/Cloudy: Municipality: MISSISSAUGA CITY Site Info:					
Abandonment Rec: Contractor: 6607 Form Version: 8 Owner: County: PEEL Lot: Concession: Concession Name: Easting NAD83: Northing NAD83: Zone: UTM Reliability:					
PDF URL (Map):					
<u>Additional Detail(s) (Map)</u>					
Well Completed Date: 11/27/2014 Year Completed: 2014 Depth (m): Latitude: 43.582572427645 Longitude: -79.6228806372407 Path:					
<u>Bore Hole Information</u>					
Bore Hole ID: 1005281820 DP2BR: Spatial Status: Code OB: Code OB Desc: Open Hole: Cluster Kind: Date Completed: 11/27/2014 Remarks: Loc Method Desc: on Water Well Record Elevrc Desc: Location Source Date: Improvment Location Source: Improvment Location Method: Source Revision Comment: Supplier Comment:					
Elevation: Elevrc: Zone: 17 East83: 611181.00 North83: 4826433.00 Org CS: UTM83 UTMRC: 4 UTMRC Desc: margin of error : 30 m - 100 m Location Method: wwr					
<u>Links</u>					
Bore Hole ID: 1005281820 Depth M: Year Completed: 2014 Well Completed Dt: 11/27/2014 Audit No: C25835 Path:					
Tag No: A175368 Contractor: 6607 Latitude: 43.582572427645 Longitude: -79.6228806372407 Y: 43.58257242587621 X: -79.6228804868682					
141	1 of 1	ENE/292.8	110.8 / -4.63	The Regional Municipality of Peel 3077 Little John Lane Mississauga ON	SPL
Ref No: 1004-ADBMH8 Year: Incident Dt: 8/30/2016 Dt MOE Arvl on Scn:					
Municipality No: Nature of Damage: Discharger Report: Material Group:					

Map Key	Number of Records	Direction/ Distance (m)	Elev/Diff (m)	Site	DB
MOE Reported Dt:	8/30/2016			Health/Env Conseq:	
Dt Document Closed:				Agency Involved:	
Site No:	NA				
Facility Name:					
MOE Response:					
Site County/District:					
Site Geo Ref Meth:					
Site District Office:					
Nearest Watercourse:					
Site Name:	6" watermain break<UNOFFICIAL>				
Site Address:	3077 Little John Lane				
Site Region:					
Site Municipality:	Mississauga				
Site Lot:					
Site Conc:					
Site Geo Ref Accu:					
Site Map Datum:					
Northing:					
Easting:					
Incident Cause:					
Incident Event:	Leak/Break				
Environment Impact:					
Nature of Impact:					
Contaminant Qty:	0 other - see incident description				
System Facility Address:					
Client Name:	The Regional Municipality of Peel				
Client Type:					
Call Report Locatn Geodata:					
Contaminant Code:	43				
Contaminant Name:	SEDIMENT(SUSPENDED SOLIDS/ SAND/ SILT)				
Contaminant Limit 1:					
Contam Limit Freq 1:					
Contaminant UN No 1:					
Receiving Medium:					
Receiving Environment:	Surface Water				
Incident Reason:	Unknown / N/A				
Incident Summary:	6" watermain break-sedimentation to Cooksville Creek no wildlife impacts				
Activity Preceding Spill:					
Property 2nd Watershed:					
Property Tertiary Watershed:					
Sector Type:	Miscellaneous Communal				
SAC Action Class:	Watercourse Spills				
Source Type:					

142	1 of 1	NNW/293.4	119.8 / 4.36	117 John Street Mississauga ON	WWIS
Well ID:	7329416			Flowing (Y/N):	
Construction Date:				Flow Rate:	
Use 1st:	Monitoring and Test Hole			Data Entry Status:	
Use 2nd:				Data Src:	
Final Well Status:	Monitoring and Test Hole			Date Received:	03/08/2019
Water Type:				Selected Flag:	TRUE
Casing Material:				Abandonment Rec:	
Audit No:	Z300876			Contractor:	7320
Tag:	A263988			Form Version:	7
Constructn Method:				Owner:	
Elevation (m):				County:	PEEL
Elevatn Reliabilty:				Lot:	
Depth to Bedrock:				Concession:	
Well Depth:				Concession Name:	
Overburden/Bedrock:				Easting NAD83:	
Pump Rate:				Northing NAD83:	
Static Water Level:				Zone:	

Map Key	Number of Records	Direction/ Distance (m)	Elev/Diff (m)	Site	DB
Clear/Cloudy:					UTM Reliability:
Municipality:		MISSISSAUGA CITY			
Site Info:					
PDF URL (Map):					
<u>Additional Detail(s) (Map)</u>					
Well Completed Date:		02/21/2019			
Year Completed:		2019			
Depth (m):		13.716			
Latitude:		43.5863757604206			
Longitude:		-79.6194494449273			
Path:					
<u>Bore Hole Information</u>					
Bore Hole ID:	1007458168			Elevation:	
DP2BR:				Elevrc:	
Spatial Status:				Zone:	17
Code OB:				East83:	611451.00
Code OB Desc:				North83:	4826860.00
Open Hole:				Org CS:	UTM83
Cluster Kind:				UTMRC:	4
Date Completed:	02/21/2019			UTMRC Desc:	margin of error : 30 m - 100 m
Remarks:				Location Method:	wwr
Loc Method Desc:	on Water Well Record				
Elevrc Desc:					
Location Source Date:					
Improvement Location Source:					
Improvement Location Method:					
Source Revision Comment:					
Supplier Comment:					
<u>Overburden and Bedrock</u>					
<u>Materials Interval</u>					
Formation ID:	1007806285				
Layer:	5				
Color:	2				
General Color:	GREY				
Mat1:	17				
Most Common Material:	SHALE				
Mat2:	06				
Mat2 Desc:	SILT				
Mat3:	05				
Mat3 Desc:	CLAY				
Formation Top Depth:	19.0				
Formation End Depth:	45.0				
Formation End Depth UOM:	ft				
<u>Overburden and Bedrock</u>					
<u>Materials Interval</u>					
Formation ID:	1007806281				
Layer:	1				
Color:	6				
General Color:	BROWN				
Mat1:	06				
Most Common Material:	SILT				
Mat2:	01				
Mat2 Desc:	FILL				

Map Key	Number of Records	Direction/ Distance (m)	Elev/Diff (m)	Site	DB
Mat3:		73			
Mat3 Desc:		HARD			
Formation Top Depth:		0.0			
Formation End Depth:		2.0			
Formation End Depth UOM:		ft			
<u>Overburden and Bedrock Materials Interval</u>					
Formation ID:		1007806284			
Layer:		4			
Color:		2			
General Color:		GREY			
Mat1:		06			
Most Common Material:		SILT			
Mat2:		34			
Mat2 Desc:		TILL			
Mat3:		73			
Mat3 Desc:		HARD			
Formation Top Depth:		12.0			
Formation End Depth:		19.0			
Formation End Depth UOM:		ft			
<u>Overburden and Bedrock Materials Interval</u>					
Formation ID:		1007806282			
Layer:		2			
Color:		6			
General Color:		BROWN			
Mat1:		28			
Most Common Material:		SAND			
Mat2:		11			
Mat2 Desc:		GRAVEL			
Mat3:		73			
Mat3 Desc:		HARD			
Formation Top Depth:		2.0			
Formation End Depth:		7.0			
Formation End Depth UOM:		ft			
<u>Overburden and Bedrock Materials Interval</u>					
Formation ID:		1007806283			
Layer:		3			
Color:		6			
General Color:		BROWN			
Mat1:		28			
Most Common Material:		SAND			
Mat2:		06			
Mat2 Desc:		SILT			
Mat3:		85			
Mat3 Desc:		SOFT			
Formation Top Depth:		7.0			
Formation End Depth:		12.0			
Formation End Depth UOM:		ft			
<u>Annular Space/Abandonment Sealing Record</u>					
Plug ID:		1007807049			
Layer:		2			

Map Key	Number of Records	Direction/ Distance (m)	Elev/Diff (m)	Site	DB
Plug From:		24.0			
Plug To:		36.0			
Plug Depth UOM:		ft			
<u>Annular Space/Abandonment Sealing Record</u>					
Plug ID:		1007807048			
Layer:		1			
Plug From:		1.0			
Plug To:		24.0			
Plug Depth UOM:		ft			
<u>Annular Space/Abandonment Sealing Record</u>					
Plug ID:		1007807050			
Layer:		3			
Plug From:		36.0			
Plug To:		45.0			
Plug Depth UOM:		ft			
<u>Method of Construction & Well Use</u>					
Method Construction ID:		1007808020			
Method Construction Code:		2			
Method Construction:		Rotary (Convent.)			
Other Method Construction:					
<u>Pipe Information</u>					
Pipe ID:		1007805707			
Casing No:		0			
Comment:					
Alt Name:					
<u>Construction Record - Casing</u>					
Casing ID:		1007808301			
Layer:		1			
Material:		5			
Open Hole or Material:		PLASTIC			
Depth From:		-3.0			
Depth To:		25.0			
Casing Diameter:		1.5			
Casing Diameter UOM:		Inch			
Casing Depth UOM:		ft			
<u>Construction Record - Casing</u>					
Casing ID:		1007808302			
Layer:		2			
Material:		5			
Open Hole or Material:		PLASTIC			
Depth From:		35.0			
Depth To:		45.0			
Casing Diameter:		1.5			
Casing Diameter UOM:		Inch			
Casing Depth UOM:		ft			

Map Key	Number of Records	Direction/ Distance (m)	Elev/Diff (m)	Site	DB
----------------	--------------------------	------------------------------------	--------------------------	-------------	-----------

Construction Record - Screen

Screen ID: 1007808559
Layer: 1
Slot: 10
Screen Top Depth: 25.0
Screen End Depth: 35.0
Screen Material: 5
Screen Depth UOM: ft
Screen Diameter UOM: inch
Screen Diameter: 1.5

Results of Well Yield Testing

Pumping Test Method Desc:
Pump Test ID: 1007808971
Pump Set At:
Static Level:
Final Level After Pumping:
Recommended Pump Depth:
Pumping Rate:
Flowing Rate:
Recommended Pump Rate:
Levels UOM: ft
Rate UOM: GPM
Water State After Test Code:
Water State After Test:
Pumping Test Method: 0
Pumping Duration HR:
Pumping Duration MIN:
Flowing:

Hole Diameter

Hole ID: 1007807731
Diameter: 8.0
Depth From: 0.0
Depth To: 24.0
Hole Depth UOM: ft
Hole Diameter UOM: Inch

Hole Diameter

Hole ID: 1007807733
Diameter:
Depth From:
Depth To:
Hole Depth UOM: ft
Hole Diameter UOM:

Hole Diameter

Hole ID: 1007807732
Diameter: 4.0
Depth From: 24.0
Depth To: 45.0
Hole Depth UOM: ft
Hole Diameter UOM: Inch

Links

Map Key	Number of Records	Direction/ Distance (m)	Elev/Diff (m)	Site	DB
Bore Hole ID:	1007458168			Tag No: A263988	
Depth M:	13.716			Contractor: 7320	
Year Completed:	2019			Latitude: 43.5863757604206	
Well Completed Dt:	02/21/2019			Longitude: -79.6194494449273	
Audit No:	Z300876			Y: 43.58637575782804	
Path:				X: -79.61944929514182	

143	1 of 8	SE/294.5	111.7 / -3.82	SUNY'S GAS STATION 2596 HURONTARIO HWY. 10 & DUNDAS AREA PEEL R.M. ON	SPL
Ref No:	16726			Municipality No: 21000	
Year:				Nature of Damage:	
Incident Dt:	4/4/1989			Discharger Report:	
Dt MOE Arvl on Scn:				Material Group:	
MOE Reported Dt:	4/4/1989			Health/Env Conseq:	
Dt Document Closed:				Agency Involved: PEEL REG., FIRE DEPT., POLICE	
Site No:					
Facility Name:					
MOE Response:					
Site County/District:					
Site Geo Ref Meth:					
Site District Office:					
Nearest Watercourse:					
Site Name:					
Site Address:					
Site Region:					
Site Municipality:	PEEL R.M.				
Site Lot:					
Site Conc:					
Site Geo Ref Accu:					
Site Map Datum:					
Northing:					
Easting:					
Incident Cause:	CONTAINER OVERFLOW				
Incident Event:					
Environment Impact:					
Nature of Impact:					
Contaminant Qty:					
System Facility Address:					
Client Name:					
Client Type:					
Call Report Locatn Geodata:					
Contaminant Code:					
Contaminant Name:					
Contaminant Limit 1:					
Contam Limit Freq 1:					
Contaminant UN No 1:					
Receiving Medium:	LAND / WATER				
Receiving Environment:					
Incident Reason:	ERROR				
Incident Summary:	SUNNY'S GAS STATION - 30 TO 50 LITRES OF GASOLINE TO STORM SEWER.				
Activity Preceding Spill:					
Property 2nd Watershed:					
Property Tertiary Watershed:					
Sector Type:					
SAC Action Class:					
Source Type:					

143	2 of 8	SE/294.5	111.7 / -3.82	SUNY'S GAS STATION 2596 HURONTARIO STREET SUNNY'S GAS BAR MISSISSAUGA CITY ON	SPL
---------------------	--------	----------	---------------	---	-----

Map Key	Number of Records	Direction/ Distance (m)	Elev/Diff (m)	Site	DB
	17603			Municipality No: 21102 Nature of Damage: Discharger Report: Material Group: Health/Env Conseq: C.C.TRANSPORTATION Agency Involved:	
Ref No:					
Year:					
Incident Dt:	4/24/1989				
Dt MOE Arvl on Scn:					
MOE Reported Dt:	4/25/1989				
Dt Document Closed:					
Site No:					
Facility Name:					
MOE Response:					
Site County/District:					
Site Geo Ref Meth:					
Site District Office:					
Nearest Watercourse:					
Site Name:					
Site Address:					
Site Region:					
Site Municipality:		MISSISSAUGA CITY			
Site Lot:					
Site Conc:					
Site Geo Ref Accu:					
Site Map Datum:					
Northing:					
Easting:					
Incident Cause:		PIPE/HOSE LEAK			
Incident Event:					
Environment Impact:					
Nature of Impact:					
Contaminant Qty:					
System Facility Address:					
Client Name:					
Client Type:					
Call Report Locatn Geodata:					
Contaminant Code:					
Contaminant Name:					
Contaminant Limit 1:					
Contam Limit Freq 1:					
Contaminant UN No 1:					
Receiving Medium:		LAND			
Receiving Environment:					
Incident Reason:		EQUIPMENT FAILURE			
Incident Summary:		SUNNY'S GAS BAR - 30L GASOLINE TO GROUND			
Activity Preceding Spill:					
Property 2nd Watershed:					
Property Tertiary Watershed:					
Sector Type:					
SAC Action Class:					
Source Type:					

[143](#)

3 of 8

SE/294.5

111.7 / -3.82

SUNY'S GAS BAR
2596 HURONTARIO ST
MISSISSAUGA CITY ON

SPL

Ref No:	20295			Municipality No: 21102	
Year:				Nature of Damage:	
Incident Dt:	4/4/1989			Discharger Report:	
Dt MOE Arvl on Scn:				Material Group:	
MOE Reported Dt:	4/5/1989			Health/Env Conseq:	
Dt Document Closed:				Agency Involved:	
Site No:					
Facility Name:					
MOE Response:					
Site County/District:					
Site Geo Ref Meth:					
Site District Office:					

Map Key	Number of Records	Direction/ Distance (m)	Elev/Diff (m)	Site	DB
Nearest Watercourse:					
Site Name:					
Site Address:					
Site Region:					
Site Municipality:		MISSISSAUGA CITY			
Site Lot:					
Site Conc:					
Site Geo Ref Accu:					
Site Map Datum:					
Northing:					
Easting:					
Incident Cause:		OTHER CONTAINER LEAK			
Incident Event:					
Environment Impact:		NOT ANTICIPATED			
Nature of Impact:					
Contaminant Qty:					
System Facility Address:					
Client Name:					
Client Type:					
Call Report Locatn Geodata:					
Contaminant Code:					
Contaminant Name:					
Contaminant Limit 1:					
Contam Limit Freq 1:					
Contaminant UN No 1:					
Receiving Medium:		LAND			
Receiving Environment:					
Incident Reason:		ERROR			
Incident Summary:		BACKENTRY - SUNYS GAS BAR40L GASOLINE ON GROUND			
Activity Preceding Spill:					
Property 2nd Watershed:					
Property Tertiary Watershed:					
Sector Type:					
SAC Action Class:					
Source Type:					

143	4 of 8	SE/294.5	111.7 / -3.82	SUNY'S GAS BAR 2596 HURONTARIO STREET SERVICE STATION MISSISSAUGA CITY ON	SPL
Ref No:	26337			Municipality No:	21102
Year:				Nature of Damage:	
Incident Dt:	10/9/1989			Discharger Report:	
Dt MOE Arvl on Scn:				Material Group:	
MOE Reported Dt:	10/9/1989			Health/Env Conseq:	
Dt Document Closed:				Agency Involved:	MCCR, MISSISSAUGA FD, PEEL REGION
Site No:					
Facility Name:					
MOE Response:					
Site County/District:					
Site Geo Ref Meth:					
Site District Office:					
Nearest Watercourse:					
Site Name:					
Site Address:					
Site Region:					
Site Municipality:		MISSISSAUGA CITY			
Site Lot:					
Site Conc:					
Site Geo Ref Accu:					
Site Map Datum:					
Northing:					
Easting:					
Incident Cause:		CONTAINER OVERFLOW			

Map Key	Number of Records	Direction/ Distance (m)	Elev/Diff (m)	Site	DB
Incident Event: Environment Impact: NOT ANTICIPATED Nature of Impact: Contaminant Qty: System Facility Address: Client Name: Client Type: Call Report Locatn Geodata: Contaminant Code: Contaminant Name: Contaminant Limit 1: Contam Limit Freq 1: Contaminant UN No 1: Receiving Medium: LAND Receiving Environment: Incident Reason: NEGLIGENCE (APPARENT) Incident Summary: SUNY'S- SPILL OF >50 LTR OF GASOLINE TO PAVEMENT DURING DELIVERY Activity Preceding Spill: Property 2nd Watershed: Property Tertiary Watershed: Sector Type: SAC Action Class: Source Type:					

143	5 of 8	SE/294.5	111.7 / -3.82	C.C. TANK LINES LTD. 2596 HURONTARIO STREET TANK TRUCK (CARGO) MISSISSAUGA CITY ON	SPL
Ref No:	27411			Municipality No: 21102	
Year:				Nature of Damage:	
Incident Dt:	//			Discharger Report:	
Dt MOE Arvl on Scrn:				Material Group:	
MOE Reported Dt:	11/4/1989			Health/Env Conseq:	
Dt Document Closed:				Agency Involved: MCCR	
Site No:					
Facility Name:					
MOE Response:					
Site County/District:					
Site Geo Ref Meth:					
Site District Office:					
Nearest Watercourse:					
Site Name:					
Site Address:					
Site Region:					
Site Municipality:		MISSISSAUGA CITY			
Site Lot:					
Site Conc:					
Site Geo Ref Accu:					
Site Map Datum:					
Northing:					
Easting:					
Incident Cause:		CONTAINER OVERFLOW			
Incident Event:					
Environment Impact:					
Nature of Impact:					
Contaminant Qty:					
System Facility Address:					
Client Name:					
Client Type:					
Call Report Locatn Geodata:					
Contaminant Code:					
Contaminant Name:					
Contaminant Limit 1:					

Map Key	Number of Records	Direction/ Distance (m)	Elev/Diff (m)	Site	DB
Contam Limit Freq 1: Contaminant UN No 1: Receiving Medium: LAND Receiving Environment: Incident Reason: UNKNOWN Incident Summary: CC TRANSPORTATION- 50 LTROF GASOLINE SPILLED TO SUNY'S UPON DELIVERY Activity Preceding Spill: Property 2nd Watershed: Property Tertiary Watershed: Sector Type: SAC Action Class: Source Type:					

143	6 of 8	SE/294.5	111.7 / -3.82	GARRISON TANK LINES 2596 HURONTARIO TANK TRUCK (CARGO) MISSISSAUGA CITY ON	SPL
Ref No:	33453			Municipality No: 21102	
Year:				Nature of Damage:	
Incident Dt:	4/21/1990			Discharger Report:	
Dt MOE Arvl on Scn:				Material Group:	
MOE Reported Dt:	4/21/1990			Health/Env Conseq:	
Dt Document Closed:				Agency Involved: MCCR, MISSISSAUGA FD, PEEL SPILLS	
Site No:					
Facility Name:					
MOE Response:					
Site County/District:					
Site Geo Ref Meth:					
Site District Office:					
Nearest Watercourse:					
Site Name:					
Site Address:					
Site Region:					
Site Municipality:	MISSISSAUGA CITY				
Site Lot:					
Site Conc:					
Site Geo Ref Accu:					
Site Map Datum:					
Northing:					
Easting:					
Incident Cause:	CONTAINER OVERFLOW				
Incident Event:					
Environment Impact:	NOT ANTICIPATED				
Nature of Impact:					
Contaminant Qty:					
System Facility Address:					
Client Name:					
Client Type:					
Call Report Locatn Geodata:					
Contaminant Code:					
Contaminant Name:					
Contaminant Limit 1:					
Contam Limit Freq 1:					
Contaminant UN No 1:					
Receiving Medium:	LAND				
Receiving Environment:					
Incident Reason:	WELD/SEAM FAILURE				
Incident Summary:	GARRISON TANK LINES- 50 LTR GASOLINE SPILLED TO ASPHALT ON DELIVERY				
Activity Preceding Spill:					
Property 2nd Watershed:					
Property Tertiary Watershed:					
Sector Type:					
SAC Action Class:					
Source Type:					

Map Key	Number of Records	Direction/ Distance (m)	Elev/Diff (m)	Site	DB
143	7 of 8	SE/294.5	111.7 / -3.82	SUNYS PETROLEUM INC 2596 HURONTARIO ST MISSISSAUGA ON	PRT
Location ID:		9108			
Type:		retail			
Expiry Date:		1990-12-31			
Capacity (L):		0			
Licence #:		0051482001			

143	8 of 8	SE/294.5	111.7 / -3.82	SUNYS PETROLEUM INC 2596 HURONTARIO ST MISSISSAUGA ON P9N 1G7	DTNK
---------------------	--------	----------	---------------	---	------

Delisted Expired Fuel Safety Facilities

Instance No:	9715945	Expired Date:	2/24/2010 11:51
Status:	EXPIRED	Max Hazard Rank:	
Instance ID:		Facility Location:	
Instance Type:	FS Facility	Facility Type:	
Instance Creation Dt:		Fuel Type 2:	
Instance Install Dt:		Fuel Type 3:	
Item Description:		Panam Related:	
Manufacturer:		Panam Venue Nm:	
Model:		External Identifier:	
Serial No:		Item:	
ULC Standard:		Piping Steel:	
Quantity:		Piping Galvanized:	
Unit of Measure:		Tank Single Wall St:	
Overfill Prot Type:		Piping Underground:	
Creation Date:		Tank Underground:	
Next Periodic Str DT:		Source:	
TSSA Base Sched Cycle 2:			
TSSA Max Hazard Rank 1:			
TSSA Risk Based Periodic Yn:			
TSSA Volume of Directives:			
TSSA Periodic Exempt:			
TSSA Statutory Interval:			
TSSA Recd Insp Interva:			
TSSA Recd Tolerance:			
TSSA Program Area:			
TSSA Program Area 2:			
Description:			
Original Source:	EXP		
Record Date:	Up to May 2013		

144	1 of 1	E/295.1	110.8 / -4.63	3016, 3020, 3026, 3032, 3034 Kirwin Ave Mississauga ON	EHS
Order No:	20170822133	Nearest Intersection:			
Status:	C	Municipality:			
Report Type:	Standard Report	Client Prov/State:	ON		
Report Date:	29-AUG-17	Search Radius (km):	.25		
Date Received:	22-AUG-17	X:	-79.614069		
Previous Site Name:		Y:	43.583464		
Lot/Building Size:					
Additional Info Ordered:	Fire Insur. Maps and/or Site Plans; Topographic Maps				

Map Key	Number of Records	Direction/ Distance (m)	Elev/Diff (m)	Site	DB
145	1 of 19	W/296.6	128.8 / 13.35	GO Transit 3210 Hurontario St Mississauga ON	SPL
Ref No:	4715-84WQMF			Municipality No:	
Year:				Nature of Damage:	
Incident Dt:				Discharger Report:	
Dt MOE Arvl on Scn:				Material Group:	
MOE Reported Dt:	4/27/2010			Health/Env Conseq:	
Dt Document Closed:	5/21/2010			Agency Involved:	
Site No:					
Facility Name:					
MOE Response:	Referral to others				
Site County/District:					
Site Geo Ref Meth:					
Site District Office:					
Nearest Watercourse:					
Site Name:	Cooksville GO Stn<UNOFFICIAL>				
Site Address:					
Site Region:					
Site Municipality:					
Site Lot:					
Site Conc:					
Site Geo Ref Accu:					
Site Map Datum:					
Northing:					
Easting:					
Incident Cause:					
Incident Event:					
Environment Impact:					
Nature of Impact:					
Contaminant Qty:	30 L				
System Facility Address:					
Client Name:	GO Transit				
Client Type:					
Call Report Locatn Geodata:					
Contaminant Code:	27				
Contaminant Name:	COOLANT N.O.S.				
Contaminant Limit 1:					
Contam Limit Freq 1:					
Contaminant UN No 1:					
Receiving Medium:					
Receiving Environment:					
Incident Reason:					
Incident Summary:	Cooksville GO: spill of coolant, 1.5 L to CB				
Activity Preceding Spill:					
Property 2nd Watershed:					
Property Tertiary Watershed:					
Sector Type:					
SAC Action Class:	Land Spills				
Source Type:					
145	2 of 19	W/296.6	128.8 / 13.35	WSP Canada Inc. 3210 Hurontario Street Mississauga ON	SPL
Ref No:	4580-AVLNMR			Municipality No:	
Year:				Nature of Damage:	
Incident Dt:	2018/02/02			Discharger Report:	
Dt MOE Arvl on Scn:				Material Group:	
MOE Reported Dt:	2018/02/02			Health/Env Conseq:	2 - Minor Environment
Dt Document Closed:				Agency Involved:	

Map Key	Number of Records	Direction/ Distance (m)	Elev/Diff (m)	Site	DB
Site No:		NA			
Facility Name:					
MOE Response:		No			
Site County/District:		Regional Municipality of Peel			
Site Geo Ref Meth:					
Site District Office:		Halton-Peel			
Nearest Watercourse:					
Site Name:		Cookesville GO Station<UNOFFICIAL>			
Site Address:		3210 Hurontario Street			
Site Region:		Central			
Site Municipality:		Mississauga			
Site Lot:					
Site Conc:					
Site Geo Ref Accu:					
Site Map Datum:					
Northing:		4826763.97			
Easting:		611073.26			
Incident Cause:					
Incident Event:		Leak/Break			
Environment Impact:					
Nature of Impact:					
Contaminant Qty:		5 L			
System Facility Address:					
Client Name:		WSP Canada Inc.			
Client Type:		Corporation			
Call Report Locatn Geodata:					
Contaminant Code:		12			
Contaminant Name:		GASOLINE			
Contaminant Limit 1:					
Contam Limit Freq 1:					
Contaminant UN No 1:		1203			
Receiving Medium:					
Receiving Environment:		Land			
Incident Reason:		Equipment Failure			
Incident Summary:		WSP Canada: 5 L gasoline to ground, cleaning			
Activity Preceding Spill:					
Property 2nd Watershed:					
Property Tertiary Watershed:					
Sector Type:		Miscellaneous Industrial			
SAC Action Class:		Land Spills			
Source Type:		Motor Vehicle			

[145](#) 3 of 19 **W/296.6** **128.8 / 13.35** **3210 Hurontario Street**
Mississauga ON **SPL**

Ref No:	1303-AX2TFM	Municipality No:	
Year:		Nature of Damage:	
Incident Dt:	2018/03/20	Discharger Report:	
Dt MOE Arvl on Scn:		Material Group:	
MOE Reported Dt:	2018/03/20	Health/Env Conseq:	0 - No Impact
Dt Document Closed:		Agency Involved:	
Site No:	NA		
Facility Name:			
MOE Response:	No		
Site County/District:	Regional Municipality of Peel		
Site Geo Ref Meth:			
Site District Office:	Halton-Peel		
Nearest Watercourse:			
Site Name:	Cookesville GO Station<UNOFFICIAL>		
Site Address:	3210 Hurontario Street		
Site Region:	Central		
Site Municipality:	Mississauga		
Site Lot:			
Site Conc:			

Map Key	Number of Records	Direction/ Distance (m)	Elev/Diff (m)	Site	DB
Site Geo Ref Accu: Site Map Datum: Northing: 4826763.97 Easting: 611073.26 Incident Cause: Incident Event: Leak/Break Environment Impact: Nature of Impact: Contaminant Qty: 500 mL System Facility Address: Client Name: Client Type: Call Report Locatn Geodata: Contaminant Code: 15 Contaminant Name: HYDRAULIC OIL Contaminant Limit 1: Contam Limit Freq 1: Contaminant UN No 1: n/a Receiving Medium: Receiving Environment: Land Incident Reason: Equipment Failure Incident Summary: WSP: minor spill of hyd oil to concrete, cleaned Activity Preceding Spill: Property 2nd Watershed: Property Tertiary Watershed: Sector Type: Unknown / N/A SAC Action Class: Primary Assessment of Spills Source Type: Motor Vehicle					

145	4 of 19	W/296.6	128.8 / 13.35	WSP Canada Inc. 3210 Hurontario St Mississauga ON	SPL
Ref No: 0177-ATXQJ5 Year: Incident Dt: 2017/12/11 Dt MOE Arvl on Scn: MOE Reported Dt: 2017/12/11 Dt Document Closed: Site No: NA Facility Name: MOE Response: No Site County/District: Regional Municipality of Peel Site Geo Ref Meth: Site District Office: Halton-Peel Nearest Watercourse: Site Name: Cooksville GO Station <UNOFFICIAL> Site Address: 3210 Hurontario St Site Region: Central Site Municipality: Mississauga Site Lot: Site Conc: Site Geo Ref Accu: Site Map Datum: Northing: 4826763 Easting: 611073 Incident Cause: Incident Event: Overflow/Surcharge Environment Impact: Nature of Impact: Contaminant Qty: 0 other - see incident description System Facility Address: Client Name: WSP Canada Inc. Client Type: Corporation					
Municipality No: Nature of Damage: Discharger Report: Material Group: Health/Env Conseq: 2 - Minor Environment Agency Involved:					

Map Key	Number of Records	Direction/ Distance (m)	Elev/Diff (m)	Site	DB
Call Report Locatn Geodata:					
Contaminant Code:	99				
Contaminant Name:	WATER				
Contaminant Limit 1:					
Contam Limit Freq 1:					
Contaminant UN No 1:	n/a				
Receiving Medium:					
Receiving Environment:	Surface Water				
Incident Reason:	Operator/Human Error				
Incident Summary:	Cooksville Go Station: discharge from excavation to storm sewer, no silt				
Activity Preceding Spill:					
Property 2nd Watershed:					
Property Tertiary Watershed:					
Sector Type:	Miscellaneous Communal				
SAC Action Class:	Watercourse Spills				
Source Type:	Non-Point Source (i.e. run-off)				
145	5 of 19	W/296.6	128.8 / 13.35	WSP Canada Inc. 3210 Hurontario Street Mississauga ON	SPL
Ref No:	4615-AW7N45			Municipality No:	
Year:				Nature of Damage:	
Incident Dt:	2018/02/21			Discharger Report:	
Dt MOE Arvl on Scn:				Material Group:	
MOE Reported Dt:	2018/02/21			Health/Env Conseq:	2 - Minor Environment
Dt Document Closed:				Agency Involved:	
Site No:	NA				
Facility Name:					
MOE Response:	No				
Site County/District:	Regional Municipality of Peel				
Site Geo Ref Meth:					
Site District Office:	Halton-Peel				
Nearest Watercourse:					
Site Name:	Cooksville GO Parking Lot B <UNOFFICIAL>				
Site Address:	3210 Hurontario Street				
Site Region:	Central				
Site Municipality:	Mississauga				
Site Lot:					
Site Conc:					
Site Geo Ref Accu:					
Site Map Datum:					
Northing:	4826763				
Easting:	611073				
Incident Cause:					
Incident Event:	Leak/Break				
Environment Impact:					
Nature of Impact:					
Contaminant Qty:	1.5 L				
System Facility Address:					
Client Name:	WSP Canada Inc.				
Client Type:	Corporation				
Call Report Locatn Geodata:					
Contaminant Code:	13				
Contaminant Name:	DIESEL FUEL				
Contaminant Limit 1:					
Contam Limit Freq 1:					
Contaminant UN No 1:	1202				
Receiving Medium:					
Receiving Environment:	Land				
Incident Reason:	Operator/Human Error				
Incident Summary:	WSP Canada: 1.5L diesel to grnd, cnted, clned.				
Activity Preceding Spill:					
Property 2nd Watershed:					

Map Key	Number of Records	Direction/ Distance (m)	Elev/Diff (m)	Site	DB
Property Tertiary Watershed:					
Sector Type:		Miscellaneous Industrial			
SAC Action Class:		Land Spills			
Source Type:		Truck - Tanker			
145	6 of 19	W/296.6	128.8 / 13.35	WSP Canada Inc. 3210 Hurontario St Mississauga ON	SPL
Ref No:	5688-AXJL5L			Municipality No:	
Year:				Nature of Damage:	
Incident Dt:	2018/04/05			Discharger Report:	
Dt MOE Arvl on Scn:				Material Group:	
MOE Reported Dt:	2018/04/05			Health/Env Conseq:	2 - Minor Environment
Dt Document Closed:				Agency Involved:	
Site No:	NA				
Facility Name:					
MOE Response:	No				
Site County/District:	Regional Municipality of Peel				
Site Geo Ref Meth:					
Site District Office:	Halton-Peel				
Nearest Watercourse:					
Site Name:	Construction Site - Cooksville GO Station <UNOFFICIAL>				
Site Address:	3210 Hurontario St				
Site Region:	Central				
Site Municipality:	Mississauga				
Site Lot:					
Site Conc:					
Site Geo Ref Accu:					
Site Map Datum:					
Northing:	4826763.97				
Easting:	611073.26				
Incident Cause:					
Incident Event:	Unknown / N/A				
Environment Impact:					
Nature of Impact:					
Contaminant Qty:	5000 L				
System Facility Address:					
Client Name:	WSP Canada Inc.				
Client Type:	Corporation				
Call Report Locatn Geodata:					
Contaminant Code:	43				
Contaminant Name:	SEDIMENT(SUSPENDED SOLIDS/ SAND/ SILT)				
Contaminant Limit 1:					
Contam Limit Freq 1:					
Contaminant UN No 1:	n/a				
Receiving Medium:					
Receiving Environment:	Surface Water				
Incident Reason:	Operator/Human Error				
Incident Summary:	WSP: Sediment-laden Water to CB from Construction Site				
Activity Preceding Spill:					
Property 2nd Watershed:					
Property Tertiary Watershed:					
Sector Type:	Unknown / N/A				
SAC Action Class:	Watercourse Spills				
Source Type:	Unknown / N/A				
145	7 of 19	W/296.6	128.8 / 13.35	Metrolinx 3210 Hurontario St. Mississauga ON	SPL
Ref No:	5603-AXYS59			Municipality No:	

Map Key	Number of Records	Direction/ Distance (m)	Elev/Diff (m)	Site	DB
Year:				Nature of Damage:	
Incident Dt:	2018/04/19			Discharger Report:	
Dt MOE Arvl on Scn:				Material Group:	
MOE Reported Dt:	2018/04/19			Health/Env Conseq:	4 - Medium Environment
Dt Document Closed:				Agency Involved:	
Site No:	NA				
Facility Name:					
MOE Response:	No				
Site County/District:	Regional Municipality of Peel				
Site Geo Ref Meth:					
Site District Office:	Halton-Peel				
Nearest Watercourse:	Lake Ontario				
Site Name:	Cooksville GO Station parking construction, unpermitted water discharge<UNOFFICIAL>				
Site Address:	3210 Hurontario St.				
Site Region:	Central				
Site Municipality:	Mississauga				
Site Lot:					
Site Conc:					
Site Geo Ref Accu:					
Site Map Datum:					
Northing:	4826419.96				
Easting:	611133.68				
Incident Cause:					
Incident Event:	Operator/Human error				
Environment Impact:					
Nature of Impact:					
Contaminant Qty:	2000 L				
System Facility Address:					
Client Name:	Metrolinx				
Client Type:	Corporation				
Call Report Locatn Geodata:					
Contaminant Code:	41				
Contaminant Name:	WATER (BASIC, IE: HIGH PH)				
Contaminant Limit 1:					
Contam Limit Freq 1:					
Contaminant UN No 1:	n/a				
Receiving Medium:					
Receiving Environment:	Surface Water				
Incident Reason:	Operator/Human Error				
Incident Summary:	WSP Engineering: 2000 L water discharged to storm from Cooksville Go Stn				
Activity Preceding Spill:					
Property 2nd Watershed:					
Property Tertiary Watershed:					
Sector Type:	Miscellaneous Industrial				
SAC Action Class:	Watercourse Spills				
Source Type:	Structure				

145	8 of 19	W/296.6	128.8 / 13.35	Ellis-Don Corporation Cooksville Station - 3210 Hurontario St Mississauga ON	SPL
---------------------	---------	---------	---------------	--	-----

Ref No:	3386-AXSPTW			Municipality No:	
Year:				Nature of Damage:	
Incident Dt:	2018/04/13			Discharger Report:	
Dt MOE Arvl on Scn:				Material Group:	
MOE Reported Dt:	2018/04/13			Health/Env Conseq:	2 - Minor Environment
Dt Document Closed:				Agency Involved:	
Site No:	NA				
Facility Name:					
MOE Response:	No				
Site County/District:	Regional Municipality of Peel				
Site Geo Ref Meth:					
Site District Office:	Halton-Peel				
Nearest Watercourse:					

Map Key	Number of Records	Direction/ Distance (m)	Elev/Diff (m)	Site	DB
Site Name: Site Address: Site Region: Site Municipality: Site Lot: Site Conc: Site Geo Ref Accu: Site Map Datum: Northing: Easting: Incident Cause: Incident Event: Environment Impact: Nature of Impact: Contaminant Qty: System Facility Address: Client Name: Client Type: Call Report Locatn Geodata: Contaminant Code: Contaminant Name: Contaminant Limit 1: Contam Limit Freq 1: Contaminant UN No 1: Receiving Medium: Receiving Environment: Incident Reason: Incident Summary: Activity Preceding Spill: Property 2nd Watershed: Property Tertiary Watershed: Sector Type: SAC Action Class: Source Type:		CP Rail Corridor <UNOFFICIAL> Cooksville Station - 3210 Hurontario St Central Mississauga 4826763.97 611073.26 Leak/Break 3 L Ellis-Don Corporation Corporation 36 UNKNOWN GAS n/a Air Unknown / N/A Ellis Don: 2-3L of unknown substance from unmarked bottle, fuming odour Unknown / N/A Air Spills - Gases and Vapours Unknown / N/A		EllisDon Infrastructure CGS RER Inc. 3210 Hurontario Street Mississauga ON L5B 1N9	GEN

[145](#)

9 of 19

W/296.6

128.8 / 13.35

EllisDon Infrastructure CGS RER Inc.
 3210 Hurontario Street
 Mississauga ON L5B 1N9

GEN

Generator No: ON6281870
SIC Code:
SIC Description:
Approval Years: As of Dec 2018
PO Box No:
Country: Canada
Status: Registered
Co Admin:
Choice of Contact:
Phone No Admin:
Contaminated Facility:
MHSW Facility:

Detail(s)

Waste Class: 145 L
Waste Class Name: Wastes from the use of pigments, coatings and paints

Waste Class: 221 L
Waste Class Name: Light fuels

Waste Class: 231 L
Waste Class Name: Latex wastes

Map Key	Number of Records	Direction/ Distance (m)	Elev/Diff (m)	Site	DB
Waste Class:		252 L			
Waste Class Name:		Waste crankcase oils and lubricants			
Waste Class:		331 I			
Waste Class Name:		Waste compressed gases including cylinders			

145	10 of 19	W/296.6	128.8 / 13.35	Ellis-Don Design Build Inc. 3210 Hurontario St Mississauga ON L5B 1N9	SPL
Ref No:	7473-B6JJJX			Municipality No:	
Year:				Nature of Damage:	
Incident Dt:	2018/11/15			Discharger Report:	
Dt MOE Arvl on Scn:				Material Group:	
MOE Reported Dt:	2018/11/15			Health/Env Conseq:	2 - Minor Environment
Dt Document Closed:	2018/12/05			Agency Involved:	
Site No:	0608-B69HFA				
Facility Name:					
MOE Response:	No				
Site County/District:	Regional Municipality of Peel				
Site Geo Ref Meth:	NA				
Site District Office:	Halton-Peel				
Nearest Watercourse:					
Site Name:	Cooksville Go Station				
Site Address:	3210 Hurontario St				
Site Region:	Central				
Site Municipality:	Mississauga				
Site Lot:					
Site Conc:	NA				
Site Geo Ref Accu:	NA				
Site Map Datum:	NA				
Northing:	NA				
Easting:	NA				
Incident Cause:					
Incident Event:	Leak/Break				
Environment Impact:					
Nature of Impact:					
Contaminant Qty:	8 L				
System Facility Address:					
Client Name:	Ellis-Don Design Build Inc.				
Client Type:	Corporation				
Call Report Locatn Geodata:					
Contaminant Code:	15				
Contaminant Name:	HYDRAULIC OIL				
Contaminant Limit 1:					
Contam Limit Freq 1:	n/a				
Contaminant UN No 1:	n/a				
Receiving Medium:					
Receiving Environment:	Land				
Incident Reason:	Equipment Failure				
Incident Summary:	Cooskville Go Station: hyd oil to grd, ctnd 8 L				
Activity Preceding Spill:					
Property 2nd Watershed:					
Property Tertiary Watershed:					
Sector Type:	Miscellaneous Industrial				
SAC Action Class:	Land Spills				
Source Type:	Motor Vehicle				

145	11 of 19	W/296.6	128.8 / 13.35	Ellis-Don Civil Ltd. 3210 Hurontario Street Mississauga ON	SPL
Ref No:	5368-B5KK47			Municipality No:	

Map Key	Number of Records	Direction/ Distance (m)	Elev/Diff (m)	Site	DB
Year:				Nature of Damage:	
Incident Dt:	2018/10/12			Discharger Report:	
Dt MOE Arvl on Scn:				Material Group:	
MOE Reported Dt:	2018/10/15			Health/Env Conseq:	2 - Minor Environment
Dt Document Closed:	2018/12/05			Agency Involved:	
Site No:	NA				
Facility Name:					
MOE Response:	No				
Site County/District:	Regional Municipality of Peel				
Site Geo Ref Meth:					
Site District Office:	Halton-Peel				
Nearest Watercourse:					
Site Name:	Cooksville GO Station<UNOFFICIAL>				
Site Address:	3210 Hurontario Street				
Site Region:	Central				
Site Municipality:	Mississauga				
Site Lot:					
Site Conc:					
Site Geo Ref Accu:					
Site Map Datum:					
Northing:	4826589.55				
Easting:	611155.34				
Incident Cause:					
Incident Event:	Operator/Human error				
Environment Impact:					
Nature of Impact:					
Contaminant Qty:	4 m ³				
System Facility Address:					
Client Name:	Ellis-Don Civil Ltd.				
Client Type:	Corporation				
Call Report Locatn Geodata:					
Contaminant Code:	43				
Contaminant Name:	SEDIMENT(SUSPENDED SOLIDS/ SAND/ SILT)				
Contaminant Limit 1:					
Contam Limit Freq 1:	n/a				
Contaminant UN No 1:	n/a				
Receiving Medium:					
Receiving Environment:	Surface Water				
Incident Reason:	Operator/Human Error				
Incident Summary:	Ellis-Don: 4m ³ surface water infil from excavation to storm sewer				
Activity Preceding Spill:					
Property 2nd Watershed:					
Property Tertiary Watershed:					
Sector Type:	Miscellaneous Industrial				
SAC Action Class:	Primary Assessment of Spills				
Source Type:	Valve/Fitting/Piping				

[145](#)

12 of 19

W/296.6

128.8 / 13.35

EllisDon
3210 Hurontario St
Mississauga ON L5B 1N9

SPL

Ref No:	5211-B65VCF			Municipality No:	
Year:				Nature of Damage:	
Incident Dt:	2018/11/02			Discharger Report:	
Dt MOE Arvl on Scn:				Material Group:	
MOE Reported Dt:	2018/11/02			Health/Env Conseq:	2 - Minor Environment
Dt Document Closed:	2018/12/05			Agency Involved:	
Site No:	0608-B69HFA				
Facility Name:					
MOE Response:	No				
Site County/District:	Regional Municipality of Peel				
Site Geo Ref Meth:	NA				
Site District Office:	Halton-Peel				
Nearest Watercourse:					

Map Key	Number of Records	Direction/ Distance (m)	Elev/Diff (m)	Site	DB
Site Name: Site Address: Site Region: Site Municipality: Site Lot: Site Conc: Site Geo Ref Accu: Site Map Datum: Northing: Easting: Incident Cause: Incident Event: Environment Impact: Nature of Impact: Contaminant Qty: System Facility Address: Client Name: Client Type: Call Report Locatn Geodata: Contaminant Code: Contaminant Name: Contaminant Limit 1: Contam Limit Freq 1: Contaminant UN No 1: Receiving Medium: Receiving Environment: Incident Reason: Incident Summary: Activity Preceding Spill: Property 2nd Watershed: Property Tertiary Watershed: Sector Type: SAC Action Class: Source Type:		Cooksville Go Station 3210 Hurontario St Central Mississauga NA NA NA NA NA Operator/Human error 1 m ³ EllisDon Corporation 43 SEDIMENT(SUSPENDED SOLIDS/ SAND/ SILT) n/a Surface Water Operator/Human Error EllisDon: Sediment water to CB Unknown / N/A Land Spills Unknown / N/A		Ellis-Don Corporation 3210 Hurontario St Mississauga ON L5B 1N9	

[145](#) 13 of 19 **W/296.6** **128.8 / 13.35** **Ellis-Don Corporation**
3210 Hurontario St
Mississauga ON L5B 1N9 **SPL**

Ref No:	6847-B87HRR	Municipality No:	
Year:		Nature of Damage:	
Incident Dt:	2019/01/07	Discharger Report:	
Dt MOE Arvl on Scn:		Material Group:	
MOE Reported Dt:	2019/01/07	Health/Env Conseq:	2 - Minor Environment
Dt Document Closed:	2019/02/12	Agency Involved:	
Site No:	0608-B69HFA		
Facility Name:			
MOE Response:	No		
Site County/District:	Regional Municipality of Peel		
Site Geo Ref Meth:	NA		
Site District Office:	Halton-Peel		
Nearest Watercourse:			
Site Name:	Cooksville Go Station		
Site Address:	3210 Hurontario St		
Site Region:	Central		
Site Municipality:	Mississauga		
Site Lot:			
Site Conc:	NA		
Site Geo Ref Accu:	NA		
Site Map Datum:	NA		
Northing:	NA		
Easting:	NA		
Incident Cause:			
Incident Event:	Leak/Break		

Map Key	Number of Records	Direction/ Distance (m)	Elev/Diff (m)	Site	DB
Environment Impact:					
Nature of Impact:					
Contaminant Qty:		100 L			
System Facility Address:					
Client Name:		Ellis-Don Corporation			
Client Type:		Corporation			
Call Report Locatn Geodata:					
Contaminant Code:		13			
Contaminant Name:		DIESEL FUEL			
Contaminant Limit 1:					
Contam Limit Freq 1:					
Contaminant UN No 1:		1202			
Receiving Medium:					
Receiving Environment:		Land			
Incident Reason:		Operator/Human Error			
Incident Summary:		Ellis Don 100 L of diesel to ground, cleaning			
Activity Preceding Spill:					
Property 2nd Watershed:					
Property Tertiary Watershed:					
Sector Type:		Miscellaneous Industrial			
SAC Action Class:		Land Spills			
Source Type:		Tank - Above Ground			

145	14 of 19	W/296.6	128.8 / 13.35	EllisDon Infrastructure CGS RER Inc. 3210 Hurontario Street Mississauga ON L5B 1N9	GEN
---------------------	----------	----------------	----------------------	---	------------

Generator No: ON6281870
SIC Code:
SIC Description:
Approval Years: As of Jul 2020
PO Box No:
Country: Canada
Status: Registered
Co Admin:
Choice of Contact:
Phone No Admin:
Contaminated Facility:
MHSW Facility:

Detail(s)

Waste Class: 331 I
Waste Class Name: Waste compressed gases including cylinders

Waste Class: 221 L
Waste Class Name: Light fuels

Waste Class: 221 I
Waste Class Name: Light fuels

Waste Class: 150 L
Waste Class Name: Inert organic wastes

Waste Class: 231 L
Waste Class Name: Latex wastes

Waste Class: 145 L
Waste Class Name: Wastes from the use of pigments, coatings and paints

Waste Class: 252 L
Waste Class Name: Waste crankcase oils and lubricants

Map Key	Number of Records	Direction/ Distance (m)	Elev/Diff (m)	Site	DB
145	15 of 19	W/296.6	128.8 / 13.35	EllisDon Corporation; Pylon Paving (1996) Inc. 3210 Hurontario St Mississauga ON L5B 1N9	SPL
Ref No:	6344-BCVLUJ			Municipality No:	
Year:				Nature of Damage:	
Incident Dt:	6/6/2019			Discharger Report:	
Dt MOE Arvl on Scn:				Material Group:	
MOE Reported Dt:	6/6/2019			Health/Env Conseq:	2 - Minor Environment
Dt Document Closed:				Agency Involved:	
Site No:	0608-B69HFA				
Facility Name:					
MOE Response:	No				
Site County/District:	Regional Municipality of Peel				
Site Geo Ref Meth:	NA				
Site District Office:	Halton-Peel				
Nearest Watercourse:					
Site Name:	Cooksville Go Station				
Site Address:	3210 Hurontario St				
Site Region:	Central				
Site Municipality:	Mississauga				
Site Lot:					
Site Conc:	NA				
Site Geo Ref Accu:	NA				
Site Map Datum:	NA				
Northing:	NA				
Easting:	NA				
Incident Cause:					
Incident Event:	Operator/Human error				
Environment Impact:					
Nature of Impact:					
Contaminant Qty:	50 L				
System Facility Address:					
Client Name:	EllisDon Corporation; Pylon Paving (1996) Inc.				
Client Type:	Corporation; Corporation				
Call Report Locatn Geodata:					
Contaminant Code:	43				
Contaminant Name:	SEDIMENT(SUSPENDED SOLIDS/ SAND/ SILT)				
Contaminant Limit 1:					
Contam Limit Freq 1:					
Contaminant UN No 1:	n/a				
Receiving Medium:					
Receiving Environment:	Land				
Incident Reason:	Operator/Human Error				
Incident Summary:	Ellis Don sediment laden water to sanitary				
Activity Preceding Spill:					
Property 2nd Watershed:					
Property Tertiary Watershed:					
Sector Type:	Miscellaneous Industrial				
SAC Action Class:	Land Spills				
Source Type:	Other				

145	16 of 19	W/296.6	128.8 / 13.35	EllisDon 3210 Hurontario St Mississauga ON L5B 1N9	SPL
Ref No:	8126-BE6LFA			Municipality No:	
Year:				Nature of Damage:	
Incident Dt:	7/16/2019			Discharger Report:	
Dt MOE Arvl on Scn:				Material Group:	
MOE Reported Dt:	7/17/2019			Health/Env Conseq:	2 - Minor Environment
Dt Document Closed:	8/21/2019			Agency Involved:	
Site No:	0608-B69HFA				

Map Key	Number of Records	Direction/ Distance (m)	Elev/Diff (m)	Site	DB
Facility Name: MOE Response: No Site County/District: Regional Municipality of Peel Site Geo Ref Meth: NA Site District Office: Halton-Peel Nearest Watercourse: Site Name: Cooksville Go Station Site Address: 3210 Hurontario St Site Region: Central Site Municipality: Mississauga Site Lot: Site Conc: NA Site Geo Ref Accu: NA Site Map Datum: NA Northing: NA Easting: NA Incident Cause: Incident Event: Dumping Environment Impact: Nature of Impact: Contaminant Qty: 1 m ³ System Facility Address: Client Name: EllisDon Client Type: Corporation Call Report Locatn Geodata: Contaminant Code: 27 Contaminant Name: CONCRETE Contaminant Limit 1: Contam Limit Freq 1: Contaminant UN No 1: n/a Receiving Medium: Receiving Environment: Land Incident Reason: Deliberate Act Incident Summary: EllisDon: ~ 1 m ³ of concrete and 30 L of waswater to grd Activity Preceding Spill: Property 2nd Watershed: Property Tertiary Watershed: Sector Type: Miscellaneous Industrial SAC Action Class: Land Spills Source Type: Other					

145	17 of 19	W/296.6	128.8 / 13.35	EllisDon Civil Ltd., carrying on business under the general partnership firm name "Crosslinx Transit Solutions Constructors" 3210 Hurontario St. Mississauga ON	SPL
---------------------	----------	---------	---------------	---	-----

Ref No:	4641-BHXVTQ	Municipality No:	
Year:		Nature of Damage:	
Incident Dt:	11/14/2019	Discharger Report:	
Dt MOE Arvl on Scn:		Material Group:	2 - Minor Environment
MOE Reported Dt:	11/15/2019	Health/Env Conseq:	
Dt Document Closed:	12/14/2019	Agency Involved:	
Site No:	NA		
Facility Name:			
MOE Response:	No		
Site County/District:	Regional Municipality of Peel		
Site Geo Ref Meth:			
Site District Office:	Halton-Peel		
Nearest Watercourse:			
Site Name:	Cooksville Go Station - Mississauga<UNOFFICIAL>		
Site Address:	3210 Hurontario St.		
Site Region:	Central		
Site Municipality:	Mississauga		

Map Key	Number of Records	Direction/ Distance (m)	Elev/Diff (m)	Site	DB
Site Lot: Site Conc: Site Geo Ref Accu: Site Map Datum: Northing: 4826772 Easting: 611081 Incident Cause: Incident Event: Leak/Break Environment Impact: Nature of Impact: Contaminant Qty: 1 L System Facility Address: Client Name: EllisDon Civil Ltd., carrying on business under the general partnership firm name "Crosslinx Transit Solutions Constructors" Client Type: Corporation Call Report Locatn Geodata: Contaminant Code: 15 Contaminant Name: Oily Water Contaminant Limit 1: Contam Limit Freq 1: Contaminant UN No 1: n/a Receiving Medium: Receiving Environment: Land Incident Reason: Equipment Failure Incident Summary: Ellis Don: oil impacts to cb, Activity Preceding Spill: Property 2nd Watershed: Property Tertiary Watershed: Sector Type: Miscellaneous Industrial SAC Action Class: Land Spills Source Type: Truck - Transport/Hauling					

145	18 of 19	W/296.6	128.8 / 13.35	Ellis-Don Civil Ltd. 3210 Hurontario St Mississauga ON	SPL
Ref No: 8300-BSKFFB Year: Incident Dt: 2020/08/17 Dt MOE Arvl on Scn: MOE Reported Dt: 2020/08/17 Dt Document Closed: 2020/10/20 Site No: NA Facility Name: MOE Response: No Site County/District: Regional Municipality of Peel Site Geo Ref Meth: Site District Office: Halton-Peel Nearest Watercourse: Site Name: Ellis Don job site<UNOFFICIAL> Site Address: 3210 Hurontario St Site Region: Central Site Municipality: Mississauga Site Lot: Site Conc: Site Geo Ref Accu: Site Map Datum: Northing: 4826772 Easting: 611081 Incident Cause: Incident Event: Dumping Environment Impact: Nature of Impact: Contaminant Qty: 50 L					
Municipality No: Nature of Damage: Discharger Report: Material Group: Health/Env Conseq: 2 - Minor Environment Agency Involved:					

Map Key	Number of Records	Direction/ Distance (m)	Elev/Diff (m)	Site	DB
System Facility Address:					
Client Name:		Ellis-Don Civil Ltd.			
Client Type:		Corporation			
Call Report Locatn Geodata:					
Contaminant Code:		41			
Contaminant Name:		DIESEL FUEL AND WATER MIXTURE			
Contaminant Limit 1:					
Contam Limit Freq 1:					
Contaminant UN No 1:		n/a			
Receiving Medium:					
Receiving Environment:		Source Water Zone			
Incident Reason:		Deliberate Act			
Incident Summary:		Ellis Don: diesel/water, dump to CB 50L			
Activity Preceding Spill:					
Property 2nd Watershed:					
Property Tertiary Watershed:					
Sector Type:		Miscellaneous Communal			
SAC Action Class:		Illegal Dumping Occurrences			
Source Type:		Tank - Above Ground			
145	19 of 19	W/296.6	128.8 / 13.35	EllisDon Infrastructure CGS RER Inc. 3210 Hurontario Street Mississauga ON L5B 1N9	GEN
Generator No:		ON6281870			
SIC Code:					
SIC Description:					
Approval Years:		As of Jan 2021			
PO Box No:					
Country:		Canada			
Status:		Registered			
Co Admin:					
Choice of Contact:					
Phone No Admin:					
Contaminated Facility:					
MHSW Facility:					
Detail(s)					
Waste Class:		252 L			
Waste Class Name:		Waste crankcase oils and lubricants			
Waste Class:		150 L			
Waste Class Name:		Inert organic wastes			
Waste Class:		231 L			
Waste Class Name:		Latex wastes			
Waste Class:		221 L			
Waste Class Name:		Light fuels			
Waste Class:		331 I			
Waste Class Name:		Waste compressed gases including cylinders			
Waste Class:		221 I			
Waste Class Name:		Light fuels			
Waste Class:		145 L			
Waste Class Name:		Wastes from the use of pigments, coatings and paints			
146	1 of 3	ESE/296.7	110.5 / -4.98	Laser Copy Inc. 2580 Shepard Ave Unit 27	SCT

Map Key	Number of Records	Direction/ Distance (m)	Elev/Diff (m)	Site	DB
<i>Mississauga ON L5A 4K3</i>					
Established:		01-AUG-97			
Plant Size (ft²):		650			
Employment:					
--Details--					
Description:		Other Printing			
SIC/NAICS Code:		323119			
Description:		Other Printing			
SIC/NAICS Code:		323119			
Description:		Commercial Screen Printing			
SIC/NAICS Code:		323113			
Description:		Graphic Design Services			
SIC/NAICS Code:		541430			
146	2 of 3	ESE/296.7	110.5 / -4.98	2580 Sheppard Avenue, Units 10 & 11 Mississauga ON L5A 4K3	EHS
Order No:		20070413014		Nearest Intersection: Dundas	
Status:		C		Municipality:	
Report Type:		CAN - Complete Report		Client Prov/State:	
Report Date:		4/16/2007		Search Radius (km): 0.25	
Date Received:		4/13/2007		X: -79.614834	
Previous Site Name:				Y: 43.580646	
Lot/Building Size:					
Additional Info Ordered:					
146	3 of 3	ESE/296.7	110.5 / -4.98	Units 33 & 34, 2580 Shepard Ave Mississauga ON L5A 4K3	EHS
Order No:		20071025008		Nearest Intersection:	
Status:		C		Municipality:	
Report Type:		CAN - Complete Report		Client Prov/State:	
Report Date:		10/30/2007		Search Radius (km): 0.25	
Date Received:		10/25/2007		X: -79.614569	
Previous Site Name:				Y: 43.580429	
Lot/Building Size:					
Additional Info Ordered:					
147	1 of 31	E/297.0	109.6 / -5.90	PETER J PENN 86 DUNDAS E COOKSVILLE MISSISSAUGA ON	PRT
Location ID:		3482			
Type:		retail			
Expiry Date:		1994-09-30			
Capacity (L):		41927			
Licence #:		0027304001			
147	2 of 31	E/297.0	109.6 / -5.90	PETER J PENN 86 DUNDAS E COOKSVILLE MISSISSAUGA ON	DTNK

Map Key	Number of Records	Direction/ Distance (m)	Elev/Diff (m)	Site	DB
---------	-------------------	-------------------------	---------------	------	----

Delisted Expired Fuel Safety Facilities

Instance No:	9590452	Expired Date:	9/17/1993
Status:	EXPIRED	Max Hazard Rank:	
Instance ID:		Facility Location:	
Instance Type:	FS Facility	Facility Type:	
Instance Creation Dt:		Fuel Type 2:	
Instance Install Dt:		Fuel Type 3:	
Item Description:		Panam Related:	
Manufacturer:		Panam Venue Nm:	
Model:		External Identifier:	
Serial No:		Item:	
ULC Standard:		Piping Steel:	
Quantity:		Piping Galvanized:	
Unit of Measure:		Tank Single Wall St:	
Overfill Prot Type:		Piping Underground:	
Creation Date:		Tank Underground:	
Next Periodic Str DT:		Source:	
TSSA Base Sched Cycle 2:			
TSSAMax Hazard Rank 1:			
TSSA Risk Based Periodic Yn:			
TSSA Volume of Directives:			
TSSA Periodic Exempt:			
TSSA Statutory Interval:			
TSSA Recd Insp Interva:			
TSSA Recd Tolerance:			
TSSA Program Area:			
TSSA Program Area 2:			
Description:			
Original Source:	EXP		
Record Date:	Up to May 2013		

147	3 of 31	E/297.0	109.6 / -5.90	PETER J PENN 86 DUNDAS E COOKSVILLE MISSISSAUGA ON	DTNK
---------------------	---------	---------	---------------	--	------

Delisted Expired Fuel Safety Facilities

Instance No:	10695068	Expired Date:	
Status:	EXPIRED	Max Hazard Rank:	
Instance ID:	34351	Facility Location:	
Instance Type:	FS Piping	Facility Type:	
Instance Creation Dt:		Fuel Type 2:	
Instance Install Dt:		Fuel Type 3:	
Item Description:		Panam Related:	
Manufacturer:		Panam Venue Nm:	
Model:		External Identifier:	
Serial No:		Item:	
ULC Standard:		Piping Steel:	
Quantity:		Piping Galvanized:	
Unit of Measure:		Tank Single Wall St:	
Overfill Prot Type:		Piping Underground:	
Creation Date:		Tank Underground:	
Next Periodic Str DT:		Source:	
TSSA Base Sched Cycle 2:			
TSSAMax Hazard Rank 1:			
TSSA Risk Based Periodic Yn:			
TSSA Volume of Directives:			
TSSA Periodic Exempt:			

Map Key	Number of Records	Direction/ Distance (m)	Elev/Diff (m)	Site	DB
TSSA Statutory Interval: TSSA Recd Insp Interva: TSSA Recd Tolerance: TSSA Program Area: TSSA Program Area 2: Description: FS Piping Original Source: EXP Record Date: Up to Mar 2012					

147	4 of 31	E/297.0	109.6 / -5.90	PETER J PENN 86 DUNDAS E COOKSVILLE MISSISSAUGA ON	DTNK
---------------------	---------	---------	---------------	--	------

Delisted Expired Fuel Safety Facilities

Instance No: 10695401 Status: EXPIRED Instance ID: 34356 Instance Type: FS Piping Instance Creation Dt: Instance Install Dt: Item Description: Manufacturer: Model: Serial No: ULC Standard: Quantity: Unit of Measure: Overfill Prot Type: Creation Date: Next Periodic Str DT: TSSA Base Sched Cycle 2: TSSAMax Hazard Rank 1: TSSA Risk Based Periodic Yn: TSSA Volume of Directives: TSSA Periodic Exempt: TSSA Statutory Interval: TSSA Recd Insp Interva: TSSA Recd Tolerance: TSSA Program Area: TSSA Program Area 2: Description: FS Piping Original Source: EXP Record Date: Up to Mar 2012	Expired Date: Max Hazard Rank: Facility Location: Facility Type: Fuel Type 2: Fuel Type 3: Panam Related: Panam Venue Nm: External Identifier: Item: Piping Steel: Piping Galvanized: Tank Single Wall St: Piping Underground: Tank Underground: Source:
---	---

147	5 of 31	E/297.0	109.6 / -5.90	PETER J PENN 86 DUNDAS E COOKSVILLE MISSISSAUGA ON	DTNK
---------------------	---------	---------	---------------	--	------

Delisted Expired Fuel Safety Facilities

Instance No: 10695467 Status: EXPIRED Instance ID: 32129 Instance Type: FS Piping Instance Creation Dt: Instance Install Dt: Item Description: Manufacturer:	Expired Date: Max Hazard Rank: Facility Location: Facility Type: Fuel Type 2: Fuel Type 3: Panam Related: Panam Venue Nm:
---	--

Map Key	Number of Records	Direction/ Distance (m)	Elev/Diff (m)	Site	DB
Model: Serial No: ULC Standard: Quantity: Unit of Measure: Overfill Prot Type: Creation Date: Next Periodic Str DT: TSSA Base Sched Cycle 2: TSSAMax Hazard Rank 1: TSSA Risk Based Periodic Yn: TSSA Volume of Directives: TSSA Periodic Exempt: TSSA Statutory Interval: TSSA Recd Insp Interva: TSSA Recd Tolerance: TSSA Program Area: TSSA Program Area 2:		Description: Original Source: Record Date:		External Identifier: Item: Piping Steel: Piping Galvanized: Tank Single Wall St: Piping Underground: Tank Underground: Source:	
		FS Piping EXP Up to Mar 2012			

147	6 of 31	E/297.0	109.6 / -5.90	PETER J PENN 86 DUNDAS E COOKSVILLE MISSISSAUGA ON	DTNK
---------------------	---------	---------	---------------	--	------

**Delisted Expired Fuel Safety
Facilities**

Instance No: Status: Instance ID: Instance Type: Instance Creation Dt: Instance Install Dt: Item Description: Manufacturer: Model: Serial No: ULC Standard: Quantity: Unit of Measure: Overfill Prot Type: Creation Date: Next Periodic Str DT: TSSA Base Sched Cycle 2: TSSAMax Hazard Rank 1: TSSA Risk Based Periodic Yn: TSSA Volume of Directives: TSSA Periodic Exempt: TSSA Statutory Interval: TSSA Recd Insp Interva: TSSA Recd Tolerance: TSSA Program Area: TSSA Program Area 2:	10695132 EXPIRED 32115 FS Piping	Expired Date: Max Hazard Rank: Facility Location: Facility Type: Fuel Type 2: Fuel Type 3: Panam Related: Panam Venue Nm: External Identifier: Item: Piping Steel: Piping Galvanized: Tank Single Wall St: Piping Underground: Tank Underground: Source:	
Description: Original Source: Record Date:	FS Piping EXP Up to Mar 2012		

147	7 of 31	E/297.0	109.6 / -5.90	PETER J PENN 86 DUNDAS E COOKSVILLE MISSISSAUGA ON	DTNK
---------------------	---------	---------	---------------	--	------

Map Key	Number of Records	Direction/ Distance (m)	Elev/Diff (m)	Site	DB
<u>Delisted Expired Fuel Safety Facilities</u>					
Instance No:	10695264			Expired Date:	
Status:	EXPIRED			Max Hazard Rank:	
Instance ID:	33252			Facility Location:	
Instance Type:	FS Piping			Facility Type:	
Instance Creation Dt:				Fuel Type 2:	
Instance Install Dt:				Fuel Type 3:	
Item Description:				Panam Related:	
Manufacturer:				Panam Venue Nm:	
Model:				External Identifier:	
Serial No:				Item:	
ULC Standard:				Piping Steel:	
Quantity:				Piping Galvanized:	
Unit of Measure:				Tank Single Wall St:	
Overfill Prot Type:				Piping Underground:	
Creation Date:				Tank Underground:	
Next Periodic Str DT:				Source:	
TSSA Base Sched Cycle 2:					
TSSAMax Hazard Rank 1:					
TSSA Risk Based Periodic Yn:					
TSSA Volume of Directives:					
TSSA Periodic Exempt:					
TSSA Statutory Interval:					
TSSA Recd Insp Interva:					
TSSA Recd Tolerance:					
TSSA Program Area:					
TSSA Program Area 2:					
Description:		FS Piping			
Original Source:		EXP			
Record Date:		Up to Mar 2012			

147	8 of 31	E/297.0	109.6 / -5.90	PETER J PENN 86 DUNDAS E COOKSVILLE MISSISSAUGA ON	DTNK
---------------------	---------	---------	---------------	--	------

Delisted Expired Fuel Safety Facilities

Instance No:	10695014			Expired Date:	
Status:	EXPIRED			Max Hazard Rank:	
Instance ID:	33572			Facility Location:	
Instance Type:	FS Piping			Facility Type:	
Instance Creation Dt:				Fuel Type 2:	
Instance Install Dt:				Fuel Type 3:	
Item Description:				Panam Related:	
Manufacturer:				Panam Venue Nm:	
Model:				External Identifier:	
Serial No:				Item:	
ULC Standard:				Piping Steel:	
Quantity:				Piping Galvanized:	
Unit of Measure:				Tank Single Wall St:	
Overfill Prot Type:				Piping Underground:	
Creation Date:				Tank Underground:	
Next Periodic Str DT:				Source:	
TSSA Base Sched Cycle 2:					
TSSAMax Hazard Rank 1:					
TSSA Risk Based Periodic Yn:					
TSSA Volume of Directives:					

Map Key	Number of Records	Direction/ Distance (m)	Elev/Diff (m)	Site	DB
TSSA Periodic Exempt: TSSA Statutory Interval: TSSA Recd Insp Interva: TSSA Recd Tolerance: TSSA Program Area: TSSA Program Area 2: Description: FS Piping Original Source: EXP Record Date: Up to Mar 2012					
147	9 of 31	E/297.0	109.6 / -5.90	PETER J PENN 86 DUNDAS E COOKSVILLE MISSISSAUGA ON	DTNK

Delisted Expired Fuel Safety Facilities

Instance No: 10695332 Status: EXPIRED Instance ID: 33593 Instance Type: FS Piping Instance Creation Dt: Instance Install Dt: Item Description: Manufacturer: Model: Serial No: ULC Standard: Quantity: Unit of Measure: Overfill Prot Type: Creation Date: Next Periodic Str DT: TSSA Base Sched Cycle 2: TSSAMax Hazard Rank 1: TSSA Risk Based Periodic Yn: TSSA Volume of Directives: TSSA Periodic Exempt: TSSA Statutory Interval: TSSA Recd Insp Interva: TSSA Recd Tolerance: TSSA Program Area: TSSA Program Area 2: Description: FS Piping Original Source: EXP Record Date: Up to Mar 2012	Expired Date: Max Hazard Rank: Facility Location: Facility Type: Fuel Type 2: Fuel Type 3: Panam Related: Panam Venue Nm: External Identifier: Item: Piping Steel: Piping Galvanized: Tank Single Wall St: Piping Underground: Tank Underground: Source:
---	---

147	10 of 31	E/297.0	109.6 / -5.90	PETER J PENN 86 DUNDAS E COOKSVILLE MISSISSAUGA ON	DTNK
---------------------	----------	---------	---------------	--	------

Delisted Expired Fuel Safety Facilities

Instance No: 10695194 Status: EXPIRED Instance ID: 33882 Instance Type: FS Piping Instance Creation Dt: Instance Install Dt: Item Description:	Expired Date: Max Hazard Rank: Facility Location: Facility Type: Fuel Type 2: Fuel Type 3: Panam Related:
---	--

Map Key	Number of Records	Direction/ Distance (m)	Elev/Diff (m)	Site	DB
Manufacturer: Model: Serial No: ULC Standard: Quantity: Unit of Measure: Overfill Prot Type: Creation Date: Next Periodic Str DT: TSSA Base Sched Cycle 2: TSSAMax Hazard Rank 1: TSSA Risk Based Periodic Yn: TSSA Volume of Directives: TSSA Periodic Exempt: TSSA Statutory Interval: TSSA Recd Insp Interva: TSSA Recd Tolerance: TSSA Program Area: TSSA Program Area 2:				Panam Venue Nm: External Identifier: Item: Piping Steel: Piping Galvanized: Tank Single Wall St: Piping Underground: Tank Underground: Source:	
		FS Piping			
		EXP			
		Up to Mar 2012			

[147](#) 11 of 31 **E/297.0** **109.6 / -5.90** **86 DUNDAS ST E** **Mississauga ON** **WWIS**

Well ID:	7196498	Flowing (Y/N):	
Construction Date:		Flow Rate:	
Use 1st:	Monitoring and Test Hole	Data Entry Status:	
Use 2nd:	0	Data Src:	
Final Well Status:	Observation Wells	Date Received:	01/31/2013
Water Type:		Selected Flag:	TRUE
Casing Material:		Abandonment Rec:	
Audit No:	Z121323	Contractor:	6032
Tag:	A084011	Form Version:	7
Constructn Method:		Owner:	
Elevation (m):		County:	PEEL
Elevatn Reliabilty:		Lot:	
Depth to Bedrock:		Concession:	
Well Depth:		Concession Name:	
Overburden/Bedrock:		Easting NAD83:	
Pump Rate:		Northing NAD83:	
Static Water Level:		Zone:	
Clear/Cloudy:		UTM Reliability:	
Municipality:	MISSISSAUGA CITY		
Site Info:			

PDF URL (Map): https://d2khazk8e83rdv.cloudfront.net/moe_mapping/downloads/2Water/Wells_pdfs/7197196498.pdf

Additional Detail(s) (Map)

Well Completed Date: 10/09/2012
Year Completed: 2012
Depth (m): 7.6
Latitude: 43.581922023177
Longitude: -79.6137669634758
Path: 719\7196498.pdf

Bore Hole Information

Bore Hole ID: 1004247390 **Elevation:**
DP2BR: **Elevrc:**
Spatial Status: **Zone:** 17

Map Key	Number of Records	Direction/ Distance (m)	Elev/Diff (m)	Site	DB
Code OB:				East83:	611918.00
Code OB Desc:				North83:	4826373.00
Open Hole:				Org CS:	UTM83
Cluster Kind:				UTMRC:	3
Date Completed:	10/09/2012			UTMRC Desc:	margin of error : 10 - 30 m
Remarks:				Location Method:	wwr
Loc Method Desc:		on Water Well Record			
Elevrc Desc:					
Location Source Date:					
Improvement Location Source:					
Improvement Location Method:					
Source Revision Comment:					
Supplier Comment:					

Overburden and Bedrock
Materials Interval

Formation ID: 1004712834
Layer: 1
Color: 6
General Color: BROWN
Mat1:
Most Common Material:
Mat2:
Mat2 Desc:
Mat3: 01
Mat3 Desc: FILL
Formation Top Depth: 0.0
Formation End Depth: 4.599999904632568
Formation End Depth UOM: m

Overburden and Bedrock
Materials Interval

Formation ID: 1004712835
Layer: 2
Color: 2
General Color: GREY
Mat1: 06
Most Common Material: SILT
Mat2:
Mat2 Desc:
Mat3:
Mat3 Desc:
Formation Top Depth: 4.599999904632568
Formation End Depth: 6.199999809265137
Formation End Depth UOM: m

Overburden and Bedrock
Materials Interval

Formation ID: 1004712836
Layer: 3
Color: 2
General Color: GREY
Mat1:
Most Common Material:
Mat2:
Mat2 Desc:
Mat3: 66
Mat3 Desc: DENSE
Formation Top Depth: 6.199999809265137
Formation End Depth: 7.599999904632568

Map Key	Number of Records	Direction/ Distance (m)	Elev/Diff (m)	Site	DB
Formation End Depth UOM: m					
<u>Annular Space/Abandonment Sealing Record</u>					
Plug ID:		1004712844			
Layer:		1			
Plug From:		0.0			
Plug To:		0.30000001192092896			
Plug Depth UOM:		m			
<u>Annular Space/Abandonment Sealing Record</u>					
Plug ID:		1004712845			
Layer:		2			
Plug From:		0.30000001192092896			
Plug To:		2.799999952316284			
Plug Depth UOM:		m			
<u>Method of Construction & Well Use</u>					
Method Construction ID:		1004712843			
Method Construction Code:		6			
Method Construction:		Boring			
Other Method Construction:					
<u>Pipe Information</u>					
Pipe ID:		1004712833			
Casing No:		0			
Comment:					
Alt Name:					
<u>Construction Record - Casing</u>					
Casing ID:		1004712839			
Layer:		1			
Material:		5			
Open Hole or Material:		PLASTIC			
Depth From:		0.0			
Depth To:		3.5999999046325684			
Casing Diameter:		5.0			
Casing Diameter UOM:		cm			
Casing Depth UOM:		m			
<u>Construction Record - Screen</u>					
Screen ID:		1004712840			
Layer:		1			
Slot:					
Screen Top Depth:		3.5999999046325684			
Screen End Depth:		7.599999904632568			
Screen Material:		5			
Screen Depth UOM:		m			
Screen Diameter UOM:		cm			
Screen Diameter:		6.0			

Water Details

Map Key	Number of Records	Direction/ Distance (m)	Elev/Diff (m)	Site	DB
---------	-------------------	----------------------------	------------------	------	----

Water ID: 1004712838
Layer: 1
Kind Code: 8
Kind: Untested
Water Found Depth: 3.0
Water Found Depth UOM: m

Hole Diameter

Hole ID: 1004712837
Diameter: 12.0
Depth From: 0.0
Depth To: 7.599999904632568
Hole Depth UOM: m
Hole Diameter UOM: cm

Links

Bore Hole ID: 1004247390	Tag No: A084011
Depth M: 7.6	Contractor: 6032
Year Completed: 2012	Latitude: 43.581922023177
Well Completed Dt: 10/09/2012	Longitude: -79.6137669634758
Audit No: Z121323	Y: 43.58192202054933
Path: 719\7196498.pdf	X: -79.61376681267276

147	12 of 31	E/297.0	109.6 / -5.90	PETER J PENN 86 DUNDAS E COOKSVILLE MISSISSAUGA ON CA ON	DTNK
---------------------	----------	---------	---------------	--	-------------

Delisted Expired Fuel Safety Facilities

Instance No: 10695099	Expired Date: NULL
Status: EXPIRED	Max Hazard Rank: NULL
Instance ID:	Facility Location: 86 DUNDAS E COOKSVILLE MISSISSAUGA ON CA
Instance Type:	Facility Type: FS LIQUID FUEL TANK
Instance Creation Dt: 10/2/1989	Fuel Type 2: NULL
Instance Install Dt: 10/2/1989	Fuel Type 3: NULL
Item Description: FS Liquid Fuel Tank	Panam Related: NULL
Manufacturer: NULL	Panam Venue Nm: NULL
Model: NULL	External Identifier: NULL
Serial No: NULL	Item:
ULC Standard: NULL	Piping Steel:
Quantity: 1	Piping Galvanized:
Unit of Measure: EA	Tank Single Wall St:
Overfill Prot Type: NULL	Piping Underground:
Creation Date: 7/5/2009 1:20:19 AM	Tank Underground:
Next Periodic Str DT: NULL	Source: FS Liquid Fuel Tank
TSSA Base Sched Cycle 2: NULL	
TSSAMax Hazard Rank 1: NULL	
TSSA Risk Based Periodic Yn: NULL	
TSSA Volume of Directives: NULL	
TSSA Periodic Exempt: NULL	
TSSA Statutory Interval: NULL	
TSSA Recd Insp Interva: NULL	
TSSA Recd Tolerance: NULL	
TSSA Program Area: NULL	
TSSA Program Area 2: NULL	

Map Key	Number of Records	Direction/ Distance (m)	Elev/Diff (m)	Site	DB
Description:		UNDERGROUND TANK			
Original Source:		EXP			
Record Date:		31-JUL-2020			

147	13 of 31	E/297.0	109.6 / -5.90	PETER J PENN 86 DUNDAS E COOKSVILLE MISSISSAUGA ON CA ON	DTNK
---------------------	----------	---------	---------------	---	------

Delisted Expired Fuel Safety Facilities

Instance No:	10695435	Expired Date:	NULL
Status:	EXPIRED	Max Hazard Rank:	NULL
Instance ID:		Facility Location:	86 DUNDAS E COOKSVILLE MISSISSAUGA ON CA
Instance Type:		Facility Type:	FS LIQUID FUEL TANK
Instance Creation Dt:	10/2/1989	Fuel Type 2:	NULL
Instance Install Dt:	10/2/1989	Fuel Type 3:	NULL
Item Description:	FS Liquid Fuel Tank	Panam Related:	NULL
Manufacturer:	NULL	Panam Venue Nm:	NULL
Model:	NULL	External Identifier:	NULL
Serial No:	NULL	Item:	
ULC Standard:	NULL	Piping Steel:	
Quantity:	1	Piping Galvanized:	
Unit of Measure:	EA	Tank Single Wall St:	
Overfill Prot Type:	NULL	Piping Underground:	
Creation Date:	7/5/2009 1:20:19 AM	Tank Underground:	
Next Periodic Str DT:	NULL	Source:	FS Liquid Fuel Tank
TSSA Base Sched Cycle 2:	NULL		
TSSA Max Hazard Rank 1:	NULL		
TSSA Risk Based Periodic Yn:	NULL		
TSSA Volume of Directives:	NULL		
TSSA Periodic Exempt:	NULL		
TSSA Statutory Interval:	NULL		
TSSA Recd Insp Interva:	NULL		
TSSA Recd Tolerance:	NULL		
TSSA Program Area:	NULL		
TSSA Program Area 2:	NULL		
Description:	UNDERGROUND TANK		
Original Source:	EXP		
Record Date:	31-JUL-2020		

147	14 of 31	E/297.0	109.6 / -5.90	PETER J PENN 86 DUNDAS E COOKSVILLE MISSISSAUGA ON CA ON	DTNK
---------------------	----------	---------	---------------	---	------

Delisted Expired Fuel Safety Facilities

Instance No:	10695045	Expired Date:	NULL
Status:	EXPIRED	Max Hazard Rank:	NULL
Instance ID:		Facility Location:	86 DUNDAS E COOKSVILLE MISSISSAUGA ON CA
Instance Type:		Facility Type:	FS LIQUID FUEL TANK
Instance Creation Dt:	10/2/1989	Fuel Type 2:	NULL
Instance Install Dt:	10/2/1989	Fuel Type 3:	NULL
Item Description:	FS Liquid Fuel Tank	Panam Related:	NULL
Manufacturer:	NULL	Panam Venue Nm:	NULL
Model:	NULL	External Identifier:	NULL

Map Key	Number of Records	Direction/ Distance (m)	Elev/Diff (m)	Site	DB
Serial No:	NULL			Item:	
ULC Standard:	NULL			Piping Steel:	
Quantity:	1			Piping Galvanized:	
Unit of Measure:	EA			Tank Single Wall St:	
Overfill Prot Type:	NULL			Piping Underground:	
Creation Date:	7/5/2009 1:20:19 AM			Tank Underground:	
Next Periodic Str DT:	NULL			Source:	FS Liquid Fuel Tank
TSSA Base Sched Cycle 2:	NULL				
TSSAMax Hazard Rank 1:	NULL				
TSSA Risk Based Periodic Yn:	NULL				
TSSA Volume of Directives:	NULL				
TSSA Periodic Exempt:	NULL				
TSSA Statutory Interval:	NULL				
TSSA Recd Insp Interva:	NULL				
TSSA Recd Tolerance:	NULL				
TSSA Program Area:	NULL				
TSSA Program Area 2:	NULL				
Description:	UNDERGROUND TANK				
Original Source:	EXP				
Record Date:	31-JUL-2020				

[147](#) 15 of 31 E/297.0 109.6 / -5.90 PETER J PENN 86 DUNDAS E COOKSVILLE MISSISSAUGA ON CA ON DTNK

Delisted Expired Fuel Safety Facilities

Instance No:	10695368			Expired Date:	
Status:	EXPIRED			Max Hazard Rank:	NULL
Instance ID:				Facility Location:	86 DUNDAS E COOKSVILLE MISSISSAUGA ON CA
Instance Type:				Facility Type:	FS LIQUID FUEL TANK
Instance Creation Dt:	10/2/1989			Fuel Type 2:	NULL
Instance Install Dt:	10/2/1989			Fuel Type 3:	NULL
Item Description:	FS Liquid Fuel Tank			Panam Related:	NULL
Manufacturer:	NULL			Panam Venue Nm:	NULL
Model:	NULL			External Identifier:	NULL
Serial No:	NULL			Item:	
ULC Standard:	NULL			Piping Steel:	
Quantity:	1			Piping Galvanized:	
Unit of Measure:	EA			Tank Single Wall St:	
Overfill Prot Type:	NULL			Piping Underground:	
Creation Date:	7/5/2009 1:20:20 AM			Tank Underground:	
Next Periodic Str DT:	NULL			Source:	FS Liquid Fuel Tank
TSSA Base Sched Cycle 2:	NULL				
TSSAMax Hazard Rank 1:	NULL				
TSSA Risk Based Periodic Yn:	NULL				
TSSA Volume of Directives:	NULL				
TSSA Periodic Exempt:	NULL				
TSSA Statutory Interval:	NULL				
TSSA Recd Insp Interva:	NULL				
TSSA Recd Tolerance:	NULL				
TSSA Program Area:	NULL				
TSSA Program Area 2:	NULL				
Description:	UNDERGROUND TANK				
Original Source:	EXP				
Record Date:	31-JUL-2020				

[147](#) 16 of 31 E/297.0 109.6 / -5.90 PETER J PENN 86 DUNDAS E COOKSVILLE MISSISSAUGA ON DTNK

Map Key	Number of Records	Direction/ Distance (m)	Elev/Diff (m)	Site	DB
				CA ON	
<u>Delisted Expired Fuel Safety Facilities</u>					
Instance No:	10695298			Expired Date:	
Status:	EXPIRED			Max Hazard Rank:	NULL
Instance ID:				Facility Location:	86 DUNDAS E COOKSVILLE MISSISSAUGA ON CA
Instance Type:				Facility Type:	FS LIQUID FUEL TANK
Instance Creation Dt:	10/2/1989			Fuel Type 2:	NULL
Instance Install Dt:	10/2/1989			Fuel Type 3:	NULL
Item Description:	FS Liquid Fuel Tank			Panam Related:	NULL
Manufacturer:	NULL			Panam Venue Nm:	NULL
Model:	NULL			External Identifier:	NULL
Serial No:	NULL			Item:	
ULC Standard:	NULL			Piping Steel:	
Quantity:	1			Piping Galvanized:	
Unit of Measure:	EA			Tank Single Wall St:	
Overfill Prot Type:	NULL			Piping Underground:	
Creation Date:	7/5/2009 1:20:23 AM			Tank Underground:	
Next Periodic Str DT:	NULL			Source:	FS Liquid Fuel Tank
TSSA Base Sched Cycle 2:	NULL				
TSSA Max Hazard Rank 1:	NULL				
TSSA Risk Based Periodic Yn:	NULL				
TSSA Volume of Directives:	NULL				
TSSA Periodic Exempt:	NULL				
TSSA Statutory Interval:	NULL				
TSSA Recd Insp Interva:	NULL				
TSSA Recd Tolerance:	NULL				
TSSA Program Area:	NULL				
TSSA Program Area 2:	NULL				
Description:	UNDERGROUND TANK				
Original Source:	EXP				
Record Date:	31-JUL-2020				

147	17 of 31	E/297.0	109.6 / -5.90	PETER J PENN 86 DUNDAS E COOKSVILLE MISSISSAUGA ON CA ON	DTNK
---------------------	----------	---------	---------------	---	------

Delisted Expired Fuel Safety Facilities

Instance No:	10694973			Expired Date:	
Status:	EXPIRED			Max Hazard Rank:	NULL
Instance ID:				Facility Location:	86 DUNDAS E COOKSVILLE MISSISSAUGA ON CA
Instance Type:				Facility Type:	FS LIQUID FUEL TANK
Instance Creation Dt:	10/2/1989			Fuel Type 2:	NULL
Instance Install Dt:	10/2/1989			Fuel Type 3:	NULL
Item Description:	FS Liquid Fuel Tank			Panam Related:	NULL
Manufacturer:	NULL			Panam Venue Nm:	NULL
Model:	NULL			External Identifier:	NULL
Serial No:	NULL			Item:	
ULC Standard:	NULL			Piping Steel:	
Quantity:	1			Piping Galvanized:	
Unit of Measure:	EA			Tank Single Wall St:	
Overfill Prot Type:	NULL			Piping Underground:	
Creation Date:	7/5/2009 1:20:25 AM			Tank Underground:	
Next Periodic Str DT:	NULL			Source:	FS Liquid Fuel Tank

Map Key	Number of Records	Direction/Distance (m)	Elev/Diff (m)	Site	DB
TSSA Base Sched Cycle 2:		NULL			
TSSAMax Hazard Rank 1:		NULL			
TSSA Risk Based Periodic Yn:		NULL			
TSSA Volume of Directives:		NULL			
TSSA Periodic Exempt:		NULL			
TSSA Statutory Interval:		NULL			
TSSA Recd Insp Interva:		NULL			
TSSA Recd Tolerance:		NULL			
TSSA Program Area:		NULL			
TSSA Program Area 2:		NULL			
Description:		UNDERGROUND TANK			
Original Source:		EXP			
Record Date:		31-JUL-2020			

[147](#) 18 of 31 E/297.0 109.6 / -5.90 PETER J PENN 86 DUNDAS E COOKSVILLE MISSISSAUGA ON CA ON DTNK

Delisted Expired Fuel Safety Facilities

Instance No:	10695230	Expired Date:	NULL
Status:	EXPIRED	Max Hazard Rank:	NULL
Instance ID:		Facility Location:	86 DUNDAS E COOKSVILLE MISSISSAUGA ON CA
Instance Type:		Facility Type:	FS LIQUID FUEL TANK
Instance Creation Dt:	10/2/1989	Fuel Type 2:	NULL
Instance Install Dt:	10/2/1989	Fuel Type 3:	NULL
Item Description:	FS Liquid Fuel Tank	Panam Related:	NULL
Manufacturer:	NULL	Panam Venue Nm:	NULL
Model:	NULL	External Identifier:	NULL
Serial No:	NULL	Item:	
ULC Standard:	NULL	Piping Steel:	
Quantity:	1	Piping Galvanized:	
Unit of Measure:	EA	Tank Single Wall St:	
Overfill Prot Type:	NULL	Piping Underground:	
Creation Date:	7/5/2009 1:20:25 AM	Tank Underground:	
Next Periodic Str DT:	NULL	Source:	FS Liquid Fuel Tank
TSSA Base Sched Cycle 2:	NULL		
TSSAMax Hazard Rank 1:	NULL		
TSSA Risk Based Periodic Yn:	NULL		
TSSA Volume of Directives:	NULL		
TSSA Periodic Exempt:	NULL		
TSSA Statutory Interval:	NULL		
TSSA Recd Insp Interva:	NULL		
TSSA Recd Tolerance:	NULL		
TSSA Program Area:	NULL		
TSSA Program Area 2:	NULL		
Description:	UNDERGROUND TANK		
Original Source:	EXP		
Record Date:	31-JUL-2020		

[147](#) 19 of 31 E/297.0 109.6 / -5.90 PETER J PENN 86 DUNDAS E COOKSVILLE MISSISSAUGA ON CA ON DTNK

Delisted Expired Fuel Safety Facilities

Map Key	Number of Records	Direction/ Distance (m)	Elev/Diff (m)	Site	DB
Instance No: 10695158 Status: EXPIRED Instance ID: Instance Type: Instance Creation Dt: 10/2/1989 Instance Install Dt: 10/2/1989 Item Description: FS Liquid Fuel Tank Manufacturer: NULL Model: NULL Serial No: NULL ULC Standard: NULL Quantity: 1 Unit of Measure: EA Overfill Prot Type: NULL Creation Date: 7/5/2009 1:20:26 AM Next Periodic Str DT: NULL TSSA Base Sched Cycle 2: NULL TSSA Max Hazard Rank 1: NULL TSSA Risk Based Periodic Yn: NULL TSSA Volume of Directives: NULL TSSA Periodic Exempt: NULL TSSA Statutory Interval: NULL TSSA Recd Insp Interva: NULL TSSA Recd Tolerance: NULL TSSA Program Area: NULL TSSA Program Area 2: NULL Description: UNDERGROUND TANK Original Source: EXP Record Date: 31-JUL-2020					
Expired Date: Max Hazard Rank: NULL Facility Location: 86 DUNDAS E COOKSVILLE MISSISSAUGA ON CA Facility Type: FS LIQUID FUEL TANK Fuel Type 2: NULL Fuel Type 3: NULL Panam Related: NULL Panam Venue Nm: NULL External Identifier: NULL Item: Piping Steel: Piping Galvanized: Tank Single Wall St: Piping Underground: Tank Underground: Source: FS Liquid Fuel Tank					
147	20 of 31	E/297.0	109.6 / -5.90	86 Dundas St E Mississauga ON L5A1W4	EHS
Order No: 20170616096 Status: C Report Type: RSC Report (Urban) Report Date: 23-JUN-17 Date Received: 16-JUN-17 Previous Site Name: Lot/Building Size: Additional Info Ordered: Nearest Intersection: Municipality: Mississauga Client Prov/State: ON Search Radius (km): .3 X: -79.613481 Y: 43.581918					
147	21 of 31	E/297.0	109.6 / -5.90	MISSISSAUGA I LP. 86 DUNDAS ST E MISSISSAUGA ON L5A 1W4	EASR
Approval No: R-009-6112223801 Status: REGISTERED Date: 2020-04-17 Record Type: EASR Link Source: MOFA Project Type: Water Taking - Construction Dewatering Full Address: Approval Type: EASR-Water Taking - Construction Dewatering SWP Area Name: Credit Valley PDF URL: PDF Site Location: MOE District: Halton-Peel Municipality: MISSISSAUGA Latitude: 43.58194444 Longitude: -79.61361111 Geometry X: Geometry Y:					
147	22 of 31	E/297.0	109.6 / -5.90	PETER J PENN 86 DUNDAS E COOKSVILLE MISSISSAUGA ON	FST

Map Key	Number of Records	Direction/ Distance (m)	Elev/Diff (m)	Site	DB
				CA ON	
Instance No:	10695045			Manufacturer:	
Status:				Serial No:	
Cont Name:				Ulc Standard:	
Instance Type:				Quantity:	
Item:				Unit of Measure:	
Item Description:	FS Liquid Fuel Tank			Fuel Type:	Gasoline
Tank Type:	Liquid Fuel Single Wall UST			Fuel Type2:	NULL
Install Date:	10/2/1989			Fuel Type3:	NULL
Install Year:	1977			Piping Steel:	
Years in Service:				Piping Galvanized:	
Model:	NULL			Tanks Single Wall St:	
Description:				Piping Underground:	
Capacity:	22700			No Underground:	
Tank Material:	Steel			Panam Related:	
Corrosion Protect:	Sacrificial anode			Panam Venue:	
Overfill Protect:					
Facility Type:	FS Liquid Fuel Tank				
Parent Facility Type:					
Facility Location:					
Device Installed Location:	86 DUNDAS E COOKSVILLE MISSISSAUGA ON CA				
<u>Liquid Fuel Tank Details</u>					
Overfill Protection:					
Owner Account Name:	PETER J PENN				
Item:	FS LIQUID FUEL TANK				
147	23 of 31	E/297.0	109.6 / -5.90	PETER J PENN 86 DUNDAS E COOKSVILLE MISSISSAUGA ON CA ON	FST
Instance No:	10694973			Manufacturer:	
Status:				Serial No:	
Cont Name:				Ulc Standard:	
Instance Type:				Quantity:	
Item:				Unit of Measure:	
Item Description:	FS Liquid Fuel Tank			Fuel Type:	Gasoline
Tank Type:	Liquid Fuel Single Wall UST			Fuel Type2:	NULL
Install Date:	10/2/1989			Fuel Type3:	NULL
Install Year:	1983			Piping Steel:	
Years in Service:				Piping Galvanized:	
Model:	NULL			Tanks Single Wall St:	
Description:				Piping Underground:	
Capacity:	22700			No Underground:	
Tank Material:	Steel			Panam Related:	
Corrosion Protect:	Sacrificial anode			Panam Venue:	
Overfill Protect:					
Facility Type:	FS Liquid Fuel Tank				
Parent Facility Type:					
Facility Location:					
Device Installed Location:	86 DUNDAS E COOKSVILLE MISSISSAUGA ON CA				
<u>Liquid Fuel Tank Details</u>					
Overfill Protection:					
Owner Account Name:	PETER J PENN				
Item:	FS LIQUID FUEL TANK				

Map Key	Number of Records	Direction/ Distance (m)	Elev/Diff (m)	Site	DB
147	24 of 31	E/297.0	109.6 / -5.90	PETER J PENN 86 DUNDAS E COOKSVILLE MISSISSAUGA ON CA ON	FST
<p>Instance No: 10695368</p> <p>Status:</p> <p>Cont Name:</p> <p>Instance Type:</p> <p>Item:</p> <p>Item Description: FS Liquid Fuel Tank</p> <p>Tank Type: Liquid Fuel Single Wall UST</p> <p>Install Date: 10/2/1989</p> <p>Install Year: 1983</p> <p>Years in Service:</p> <p>Model: NULL</p> <p>Description:</p> <p>Capacity: 22700</p> <p>Tank Material: Steel</p> <p>Corrosion Protect: Impressed Current</p> <p>Overfill Protect:</p> <p>Facility Type: FS Liquid Fuel Tank</p> <p>Parent Facility Type:</p> <p>Facility Location:</p> <p>Device Installed Location: 86 DUNDAS E COOKSVILLE MISSISSAUGA ON CA</p> <p>Manufacturer:</p> <p>Serial No:</p> <p>Ulc Standard:</p> <p>Quantity:</p> <p>Unit of Measure:</p> <p>Fuel Type: Gasoline</p> <p>Fuel Type2: NULL</p> <p>Fuel Type3: NULL</p> <p>Piping Steel:</p> <p>Piping Galvanized:</p> <p>Tanks Single Wall St:</p> <p>Piping Underground:</p> <p>No Underground:</p> <p>Panam Related:</p> <p>Panam Venue:</p>					
Liquid Fuel Tank Details					
<p>Overfill Protection:</p> <p>Owner Account Name: PETER J PENN</p> <p>Item: FS LIQUID FUEL TANK</p>					

147	25 of 31	E/297.0	109.6 / -5.90	PETER J PENN 86 DUNDAS E COOKSVILLE MISSISSAUGA ON CA ON	FST
<p>Instance No: 10695230</p> <p>Status:</p> <p>Cont Name:</p> <p>Instance Type:</p> <p>Item:</p> <p>Item Description: FS Liquid Fuel Tank</p> <p>Tank Type: Liquid Fuel Single Wall UST</p> <p>Install Date: 10/2/1989</p> <p>Install Year: 1983</p> <p>Years in Service:</p> <p>Model: NULL</p> <p>Description:</p> <p>Capacity: 9000</p> <p>Tank Material: Steel</p> <p>Corrosion Protect: Impressed Current</p> <p>Overfill Protect:</p> <p>Facility Type: FS Liquid Fuel Tank</p> <p>Parent Facility Type:</p> <p>Facility Location:</p> <p>Device Installed Location: 86 DUNDAS E COOKSVILLE MISSISSAUGA ON CA</p> <p>Manufacturer:</p> <p>Serial No:</p> <p>Ulc Standard:</p> <p>Quantity:</p> <p>Unit of Measure:</p> <p>Fuel Type: Diesel</p> <p>Fuel Type2: NULL</p> <p>Fuel Type3: NULL</p> <p>Piping Steel:</p> <p>Piping Galvanized:</p> <p>Tanks Single Wall St:</p> <p>Piping Underground:</p> <p>No Underground:</p> <p>Panam Related:</p> <p>Panam Venue:</p>					
Liquid Fuel Tank Details					
<p>Overfill Protection:</p> <p>Owner Account Name: PETER J PENN</p> <p>Item: FS LIQUID FUEL TANK</p>					

Map Key	Number of Records	Direction/ Distance (m)	Elev/Diff (m)	Site	DB
---------	-------------------	-------------------------	---------------	------	----

147	26 of 31	E/297.0	109.6 / -5.90	PETER J PENN 86 DUNDAS E COOKSVILLE MISSISSAUGA ON CA ON	FST
Instance No: 10695158 Status: Cont Name: Instance Type: Item: Item Description: FS Liquid Fuel Tank Tank Type: Liquid Fuel Single Wall UST Install Date: 10/2/1989 Install Year: 1977 Years in Service: Model: NULL Description: Capacity: 45400 Tank Material: Steel Corrosion Protect: Sacrificial anode Overfill Protect: Facility Type: FS Liquid Fuel Tank Parent Facility Type: Facility Location: Device Installed Location: 86 DUNDAS E COOKSVILLE MISSISSAUGA ON CA		Manufacturer: Serial No: Ulc Standard: Quantity: Unit of Measure: Fuel Type: Gasoline Fuel Type2: NULL Fuel Type3: NULL Piping Steel: Piping Galvanized: Tanks Single Wall St: Piping Underground: No Underground: Panam Related: Panam Venue:			
<u>Liquid Fuel Tank Details</u>					
Overfill Protection:					
Owner Account Name:		PETER J PENN			
Item:		FS LIQUID FUEL TANK			

147	27 of 31	E/297.0	109.6 / -5.90	PETER J PENN 86 DUNDAS E COOKSVILLE MISSISSAUGA ON CA ON	FST
Instance No: 10695298 Status: Cont Name: Instance Type: Item: Item Description: FS Liquid Fuel Tank Tank Type: Liquid Fuel Single Wall UST Install Date: 10/2/1989 Install Year: 1983 Years in Service: Model: NULL Description: Capacity: 22700 Tank Material: Steel Corrosion Protect: Impressed Current Overfill Protect: Facility Type: FS Liquid Fuel Tank Parent Facility Type: Facility Location: Device Installed Location: 86 DUNDAS E COOKSVILLE MISSISSAUGA ON CA		Manufacturer: Serial No: Ulc Standard: Quantity: Unit of Measure: Fuel Type: Gasoline Fuel Type2: NULL Fuel Type3: NULL Piping Steel: Piping Galvanized: Tanks Single Wall St: Piping Underground: No Underground: Panam Related: Panam Venue:			
<u>Liquid Fuel Tank Details</u>					
Overfill Protection:					
Owner Account Name:		PETER J PENN			

Map Key	Number of Records	Direction/ Distance (m)	Elev/Diff (m)	Site	DB
Item:		FS LIQUID FUEL TANK			

147	28 of 31	E/297.0	109.6 / -5.90	PETER J PENN 86 DUNDAS E COOKSVILLE MISSISSAUGA ON CA ON	FST
Instance No:		10695099		Manufacturer:	
Status:				Serial No:	
Cont Name:				Ulc Standard:	
Instance Type:				Quantity:	
Item:				Unit of Measure:	
Item Description:		FS Liquid Fuel Tank		Fuel Type: Gasoline	
Tank Type:		Liquid Fuel Single Wall UST		Fuel Type2: NULL	
Install Date:		10/2/1989		Fuel Type3: NULL	
Install Year:		1977		Piping Steel:	
Years in Service:				Piping Galvanized:	
Model:		NULL		Tanks Single Wall St:	
Description:				Piping Underground:	
Capacity:		22700		No Underground:	
Tank Material:		Steel		Panam Related:	
Corrosion Protect:		Sacrificial anode		Panam Venue:	
Overfill Protect:					
Facility Type:		FS Liquid Fuel Tank			
Parent Facility Type:					
Facility Location:					
Device Installed Location:		86 DUNDAS E COOKSVILLE MISSISSAUGA ON CA			

Liquid Fuel Tank Details

Overfill Protection:
Owner Account Name: PETER J PENN
Item: FS LIQUID FUEL TANK

147	29 of 31	E/297.0	109.6 / -5.90	PETER J PENN 86 DUNDAS E COOKSVILLE MISSISSAUGA ON CA ON	FST
Instance No:		10695435		Manufacturer:	
Status:				Serial No:	
Cont Name:				Ulc Standard:	
Instance Type:				Quantity:	
Item:				Unit of Measure:	
Item Description:		FS Liquid Fuel Tank		Fuel Type: Gasoline	
Tank Type:		Liquid Fuel Single Wall UST		Fuel Type2: NULL	
Install Date:		10/2/1989		Fuel Type3: NULL	
Install Year:		1983		Piping Steel:	
Years in Service:				Piping Galvanized:	
Model:		NULL		Tanks Single Wall St:	
Description:				Piping Underground:	
Capacity:		22700		No Underground:	
Tank Material:		Steel		Panam Related:	
Corrosion Protect:		Impressed Current		Panam Venue:	
Overfill Protect:					
Facility Type:		FS Liquid Fuel Tank			
Parent Facility Type:					
Facility Location:					
Device Installed Location:		86 DUNDAS E COOKSVILLE MISSISSAUGA ON CA			

Liquid Fuel Tank Details

Overfill Protection:

Map Key	Number of Records	Direction/ Distance (m)	Elev/Diff (m)	Site	DB
Owner Account Name:		PETER J PENN			
Item:		FS LIQUID FUEL TANK			
147	30 of 31	E/297.0	109.6 / -5.90	Mississauga I GP Inc. 86 Dundas St E Mississauga ON M5H 4E3	ECA
Approval No:	3388-C3ZPDL	MOE District:		Halton-Peel	
Approval Date:	2021-06-24	City:			
Status:	Approved	Longitude:		-79.61442	
Record Type:	ECA	Latitude:		43.581879	
Link Source:	IDS	Geometry X:		-8862636.6942	
SWP Area Name:	Credit Valley	Geometry Y:		5400963.355800003	
Approval Type:	ECA-MUNICIPAL AND PRIVATE SEWAGE WORKS				
Project Type:	MUNICIPAL AND PRIVATE SEWAGE WORKS				
Business Name:	Mississauga I GP Inc.				
Address:	86 Dundas St E				
Full Address:					
Full PDF Link:	https://www.accessenvironment.ene.gov.on.ca/instruments/0215-C3UJS2-14.pdf				
PDF Site Location:					
147	31 of 31	E/297.0	109.6 / -5.90	MISSISSAUGA I GP INC. AS GENERAL PARTNER BY AND ON BEHALF OF MISSISSAUGA I LP 86 DUNDAS STREET EAST, MISSISSAUGA, ON L5A 1W4 Mississauga ON	RSC
RSC ID:	237053	Cert Date:			
RA No:		Cert Prop Use No:			
RSC Type:	Phase 1 and 2 RSC	Intended Prop Use:		Residential	
Curr Property Use:	Commercial	Qual Person Name:		IAN SHAW	
Ministry District:	Halton-Peel District Office	Stratified (Y/N):			
Filing Date:	2023/05/11	Audit (Y/N):			
Date Ack:		Entire Leg Prop. (Y/N):			
Date Returned:		Accuracy Estimate:			
Restoration Type:		Telephone:			
Soil Type:		Fax:			
Criteria:		Email:			
CPU Issued Sect 1686:					
Asmt Roll No:	21-05-01-0-068-00604-0000				
Prop ID No (PIN):	13350-0116 (LT)				
Property Municipal Address:	86 DUNDAS STREET EAST, MISSISSAUGA, ON L5A 1W4				
Mailing Address:					
Latitude & Longitude:					
UTM Coordinates:					
Consultant:					
Legal Desc:					
Measurement Method:					
Applicable Standards:					
RSC PDF:	https://www.lrcsde.lrc.gov.on.ca/BFISWebPublic/pub/viewDocument.action?attachmentId=178125&fileName=BROWNFIELDS-E.pdf				
Document(s) Detail					
Document Heading:	Supporting Documents				
Document Name:	PlanofSurvey.pdf				
Document Type:	A Current plan of Survey				
Document Link:	https://www.lrcsde.lrc.gov.on.ca/BFISWebPublic/pub/viewDocument.action?attachmentId=179914&fileName=PlanofSurvey.pdf				

Map Key	Number of Records	Direction/ Distance (m)	Elev/Diff (m)	Site	DB
<p>Document Heading: Supporting Documents Document Name: TableofCandPUses.pdf Document Type: Table of Current and Past Property Use Document Link: https://www.lrcsde.lrc.gov.on.ca/BFISWebPublic/pub/viewDocument.action?attachmentId=178124&fileName=TableofCandPUses.pdf</p> <p>Document Heading: Supporting Documents Document Name: CertofStatus.pdf Document Type: Certificate of Status Document Link: https://www.lrcsde.lrc.gov.on.ca/BFISWebPublic/pub/viewDocument.action?attachmentId=178118&fileName=CertofStatus.pdf</p> <p>Document Heading: Supporting Documents Document Name: LawyersLetter.pdf Document Type: Lawyer's letter consisting of a legal description of the property Document Link: https://www.lrcsde.lrc.gov.on.ca/BFISWebPublic/pub/viewDocument.action?attachmentId=179912&fileName=LawyersLetter.pdf</p> <p>Document Heading: Supporting Documents Document Name: TransferDeed.pdf Document Type: Copy of any deed(s), transfer(s) or other document(s) Document Link: https://www.lrcsde.lrc.gov.on.ca/BFISWebPublic/pub/viewDocument.action?attachmentId=178119&fileName=TransferDeed.pdf</p> <p>Document Heading: Supporting Documents Document Name: PhaseTwoCSM.pdf Document Type: Phase 2 Conceptual Site Model Document Link: https://www.lrcsde.lrc.gov.on.ca/BFISWebPublic/pub/viewDocument.action?attachmentId=179913&fileName=PhaseTwoCSM.pdf</p> <p>Document Heading: Supporting Documents Document Name: AreaofPEConcern.pdf Document Type: Area(s) of Potential Environmental Concern Document Link: https://www.lrcsde.lrc.gov.on.ca/BFISWebPublic/pub/viewDocument.action?attachmentId=179911&fileName=AreaofPEConcern.pdf</p>					
148	1 of 1	S/297.5	113.9 / -1.59	A-1 Copy Cntr/Digital & Print 51 Dundas St W Mississauga ON L5B 1H7	SCT
<p>Established: 01-AUG-89 Plant Size (ft²): 2200 Employment:</p> <p>--Details-- Description: Business Service Centres SIC/NAICS Code: 561430</p> <p>Description: Other Printing SIC/NAICS Code: 323119</p> <p>Description: Document Preparation Services SIC/NAICS Code: 561410</p> <p>Description: Stationery Product Manufacturing SIC/NAICS Code: 322230</p> <p>Description: Other Printing SIC/NAICS Code: 323119</p>					
149	1 of 1	S/297.6	113.9 / -1.61	Ambassador Magazine Inc. 55 Dundas St W Suite 200 Mississauga ON L5B 1H7	SCT

Map Key	Number of Records	Direction/ Distance (m)	Elev/Diff (m)	Site	DB
Established:		2000			
Plant Size (ft²):		3000			
Employment:		5			
--Details--					
Description:		Periodical Publishers			
SIC/NAICS Code:		511120			
Description:		Book Publishers			
SIC/NAICS Code:		511130			
Description:		Other Publishers			
SIC/NAICS Code:		511190			
150	1 of 4	ESE/297.8	109.6 / -5.90	REGAL PRINTING LTD. 60 DUNDAS ST E UNIT 48 MISSISSAUGA ON L5A 1W4	SCT
Established:		1979			
Plant Size (ft²):		0			
Employment:		4			
--Details--					
Description:		Other Printing			
SIC/NAICS Code:		323119			
150	2 of 4	ESE/297.8	109.6 / -5.90	60 DUNDAS STREET EAST MISSISSAUGA ON L5A 1W4	EHS
Order No:		20080411018		Nearest Intersection: DUNDAS ST. E & HURONTARIO ST.	
Status:		C		Municipality:	
Report Type:		Complete Report		Client Prov/State: ON	
Report Date:		4/21/2008		Search Radius (km): 0.25	
Date Received:		4/11/2008		X: -79.613836	
Previous Site Name:				Y: 43.581254	
Lot/Building Size:					
Additional Info Ordered:					
150	3 of 4	ESE/297.8	109.6 / -5.90	60 Dundas Street East Mississauga ON L5A 1W4	EHS
Order No:		20080815003		Nearest Intersection:	
Status:		C		Municipality:	
Report Type:		Basic Report		Client Prov/State: ON	
Report Date:		8/18/2008		Search Radius (km): 0.25	
Date Received:		8/15/2008		X: -79.614601	
Previous Site Name:				Y: 43.581585	
Lot/Building Size:					
Additional Info Ordered:		Fire Insur. Maps And /or Site Plans			
150	4 of 4	ESE/297.8	109.6 / -5.90	60 Dundas St E Mississauga ON L5A1W4	EHS
Order No:		20130524009		Nearest Intersection:	
Status:		C		Municipality:	
Report Type:		Standard Select Report		Client Prov/State: ON	

Map Key	Number of Records	Direction/ Distance (m)	Elev/Diff (m)	Site	DB
Report Date:	29-MAY-13			Search Radius (km): .25	
Date Received:	24-MAY-13			X: -79.614155	
Previous Site Name:				Y: 43.581345	
Lot/Building Size:					
Additional Info Ordered:	Fire Insur. Maps and/or Site Plans				

151	1 of 1	SSE/298.0	112.0 / -3.47	2 DUNDAS STREET WEST MISSISSAUGA ON	WWIS
Well ID:	7296547			Flowing (Y/N):	
Construction Date:				Flow Rate:	
Use 1st:	Test Hole			Data Entry Status:	
Use 2nd:	Monitoring			Data Src:	
Final Well Status:	Monitoring and Test Hole			Date Received:	10/05/2017
Water Type:				Selected Flag:	TRUE
Casing Material:				Abandonment Rec:	
Audit No:	Z270103			Contractor:	7241
Tag:	A199311			Form Version:	7
Constructn Method:				Owner:	
Elevation (m):				County:	PEEL
Elevatn Reliability:				Lot:	
Depth to Bedrock:				Concession:	
Well Depth:				Concession Name:	
Overburden/Bedrock:				Easting NAD83:	
Pump Rate:				Northing NAD83:	
Static Water Level:				Zone:	
Clear/Cloudy:				UTM Reliability:	
Municipality:	MISSISSAUGA CITY				
Site Info:					

PDF URL (Map):

Additional Detail(s) (Map)

Well Completed Date:	09/12/2017
Year Completed:	2017
Depth (m):	3.9624
Latitude:	43.5794159932722
Longitude:	-79.6164997405787
Path:	

Bore Hole Information

Bore Hole ID:	1006754782	Elevation:	
DP2BR:		Elevrc:	
Spatial Status:		Zone:	17
Code OB:		East83:	611702.00
Code OB Desc:		North83:	4826091.00
Open Hole:		Org CS:	UTM83
Cluster Kind:		UTMRC:	4
Date Completed:	09/12/2017	UTMRC Desc:	margin of error : 30 m - 100 m
Remarks:		Location Method:	wwr
Loc Method Desc:	on Water Well Record		
Elevrc Desc:			
Location Source Date:			
Improvement Location Source:			
Improvement Location Method:			
Source Revision Comment:			
Supplier Comment:			

Overburden and Bedrock

Map Key	Number of Records	Direction/ Distance (m)	Elev/Diff (m)	Site	DB
<u>Materials Interval</u>					
Formation ID:		1006952306			
Layer:		1			
Color:		8			
General Color:		BLACK			
Mat1:					
Most Common Material:					
Mat2:					
Mat2 Desc:					
Mat3:					
Mat3 Desc:					
Formation Top Depth:		0.0			
Formation End Depth:		3.0			
Formation End Depth UOM:		ft			
<u>Overburden and Bedrock</u>					
<u>Materials Interval</u>					
Formation ID:		1006952307			
Layer:		2			
Color:		6			
General Color:		BROWN			
Mat1:		28			
Most Common Material:		SAND			
Mat2:		06			
Mat2 Desc:		SILT			
Mat3:					
Mat3 Desc:					
Formation Top Depth:		3.0			
Formation End Depth:		6.0			
Formation End Depth UOM:		ft			
<u>Overburden and Bedrock</u>					
<u>Materials Interval</u>					
Formation ID:		1006952309			
Layer:		4			
Color:		2			
General Color:		GREY			
Mat1:		17			
Most Common Material:		SHALE			
Mat2:					
Mat2 Desc:					
Mat3:					
Mat3 Desc:					
Formation Top Depth:		9.0			
Formation End Depth:		13.0			
Formation End Depth UOM:		ft			
<u>Overburden and Bedrock</u>					
<u>Materials Interval</u>					
Formation ID:		1006952308			
Layer:		3			
Color:		6			
General Color:		BROWN			
Mat1:		05			
Most Common Material:		CLAY			
Mat2:		06			
Mat2 Desc:		SILT			
Mat3:					
Mat3 Desc:					

Map Key	Number of Records	Direction/ Distance (m)	Elev/Diff (m)	Site	DB
Formation Top Depth:		6.0			
Formation End Depth:		9.0			
Formation End Depth UOM:		ft			
<u>Annular Space/Abandonment Sealing Record</u>					
Plug ID:		1006952319			
Layer:		3			
Plug From:		2.0			
Plug To:		13.0			
Plug Depth UOM:		ft			
<u>Annular Space/Abandonment Sealing Record</u>					
Plug ID:		1006952318			
Layer:		2			
Plug From:		6.0			
Plug To:		2.0			
Plug Depth UOM:		ft			
<u>Annular Space/Abandonment Sealing Record</u>					
Plug ID:		1006952317			
Layer:		1			
Plug From:		0.0			
Plug To:		6.0			
Plug Depth UOM:		ft			
<u>Method of Construction & Well Use</u>					
Method Construction ID:		1006952316			
Method Construction Code:		2			
Method Construction:		Rotary (Convent.)			
Other Method Construction:		DIRECT PUSH			
<u>Pipe Information</u>					
Pipe ID:		1006952305			
Casing No:		0			
Comment:					
Alt Name:					
<u>Construction Record - Casing</u>					
Casing ID:		1006952312			
Layer:		1			
Material:		5			
Open Hole or Material:		PLASTIC			
Depth From:		0.0			
Depth To:		3.0			
Casing Diameter:		2.0			
Casing Diameter UOM:		inch			
Casing Depth UOM:		ft			
<u>Construction Record - Screen</u>					

Map Key	Number of Records	Direction/ Distance (m)	Elev/Diff (m)	Site	DB
Screen ID:		1006952313			
Layer:		1			
Slot:		10			
Screen Top Depth:		3.0			
Screen End Depth:		13.0			
Screen Material:		5			
Screen Depth UOM:		ft			
Screen Diameter UOM:		inch			
Screen Diameter:		2.25			

Water Details

Water ID: 1006952311
 Layer:
 Kind Code:
 Kind:
 Water Found Depth:
 Water Found Depth UOM: ft

Hole Diameter

Hole ID: 1006952310
 Diameter: 6.0
 Depth From: 0.0
 Depth To: 13.0
 Hole Depth UOM: ft
 Hole Diameter UOM: inch

Links

Bore Hole ID:	1006754782	Tag No:	A199311
Depth M:	3.9624	Contractor:	7241
Year Completed:	2017	Latitude:	43.5794159932722
Well Completed Dt:	09/12/2017	Longitude:	-79.6164997405787
Audit No:	Z270103	Y:	43.579415990851736
Path:	729\7296547.pdf	X:	-79.61649959132289

[152](#) 1 of 1 **E/298.2** **109.9 / -5.56** **100 DUNDAS STREET EAST**
MISSISSAUGA ON **WWIS**

Well ID:	7210777	Flowing (Y/N):	
Construction Date:		Flow Rate:	
Use 1st:	Monitoring and Test Hole	Data Entry Status:	
Use 2nd:		Data Src:	
Final Well Status:	Monitoring and Test Hole	Date Received:	11/12/2013
Water Type:		Selected Flag:	TRUE
Casing Material:		Abandonment Rec:	
Audit No:	Z179768	Contractor:	7241
Tag:	A156353	Form Version:	7
Constructn Method:		Owner:	
Elevation (m):		County:	PEEL
Elevatn Reliabilty:		Lot:	
Depth to Bedrock:		Concession:	
Well Depth:		Concession Name:	
Overburden/Bedrock:		Easting NAD83:	
Pump Rate:		Northing NAD83:	
Static Water Level:		Zone:	
Clear/Cloudy:		UTM Reliability:	
Municipality:	MISSISSAUGA CITY		
Site Info:			

PDF URL (Map):

Map Key	Number of Records	Direction/ Distance (m)	Elev/Diff (m)	Site	DB
---------	-------------------	----------------------------	------------------	------	----

Additional Detail(s) (Map)

Well Completed Date: 10/11/2013
Year Completed: 2013
Depth (m): 5.4864
Latitude: 43.5824982712969
Longitude: -79.6137661252438
Path:

Bore Hole Information

Bore Hole ID:	1004626067	Elevation:	
DP2BR:		Elevrc:	
Spatial Status:		Zone:	17
Code OB:		East83:	611917.00
Code OB Desc:		North83:	4826437.00
Open Hole:		Org CS:	UTM83
Cluster Kind:		UTMRC:	4
Date Completed:	10/11/2013	UTMRC Desc:	margin of error : 30 m - 100 m
Remarks:		Location Method:	wwr
Loc Method Desc:	on Water Well Record		
Elevrc Desc:			
Location Source Date:			
Improvement Location Source:			
Improvement Location Method:			
Source Revision Comment:			
Supplier Comment:			

Overburden and Bedrock

Materials Interval

Formation ID: 1004878608
Layer: 1
Color: 6
General Color: BROWN
Mat1: 01
Most Common Material: FILL
Mat2:
Mat2 Desc:
Mat3:
Mat3 Desc:
Formation Top Depth: 0.0
Formation End Depth: 3.0
Formation End Depth UOM: ft

Overburden and Bedrock

Materials Interval

Formation ID: 1004878610
Layer: 3
Color: 2
General Color: GREY
Mat1: 05
Most Common Material: CLAY
Mat2: 84
Mat2 Desc: SILTY
Mat3:
Mat3 Desc:
Formation Top Depth: 10.0
Formation End Depth: 18.0
Formation End Depth UOM: ft

<i>Map Key</i>	<i>Number of Records</i>	<i>Direction/ Distance (m)</i>	<i>Elev/Diff (m)</i>	<i>Site</i>	<i>DB</i>
<u>Overburden and Bedrock Materials Interval</u>					
Formation ID:		1004878609			
Layer:		2			
Color:		6			
General Color:		BROWN			
Mat1:		28			
Most Common Material:		SAND			
Mat2:		84			
Mat2 Desc:		SILTY			
Mat3:					
Mat3 Desc:					
Formation Top Depth:		3.0			
Formation End Depth:		10.0			
Formation End Depth UOM:		ft			
<u>Annular Space/Abandonment Sealing Record</u>					
Plug ID:		1004878620			
Layer:		3			
Plug From:		7.0			
Plug To:		18.0			
Plug Depth UOM:		ft			
<u>Annular Space/Abandonment Sealing Record</u>					
Plug ID:		1004878618			
Layer:		1			
Plug From:		0.0			
Plug To:		0.5			
Plug Depth UOM:		ft			
<u>Annular Space/Abandonment Sealing Record</u>					
Plug ID:		1004878619			
Layer:		2			
Plug From:		0.5			
Plug To:		7.0			
Plug Depth UOM:		ft			
<u>Method of Construction & Well Use</u>					
Method Construction ID:		1004878617			
Method Construction Code:		D			
Method Construction:		Direct Push			
Other Method Construction:					
<u>Pipe Information</u>					
Pipe ID:		1004878607			
Casing No:		0			
Comment:					
Alt Name:					

Map Key	Number of Records	Direction/ Distance (m)	Elev/Diff (m)	Site	DB
<u>Construction Record - Casing</u>					
Casing ID:		1004878613			
Layer:		1			
Material:		5			
Open Hole or Material:		PLASTIC			
Depth From:		0.0			
Depth To:		8.0			
Casing Diameter:		2.0			
Casing Diameter UOM:		inch			
Casing Depth UOM:		ft			
<u>Construction Record - Screen</u>					
Screen ID:		1004878614			
Layer:		1			
Slot:		10			
Screen Top Depth:		8.0			
Screen End Depth:		18.0			
Screen Material:		5			
Screen Depth UOM:		ft			
Screen Diameter UOM:		inch			
Screen Diameter:		2.25			
<u>Water Details</u>					
Water ID:		1004878612			
Layer:					
Kind Code:					
Kind:					
Water Found Depth:					
Water Found Depth UOM:		ft			
<u>Hole Diameter</u>					
Hole ID:		1004878611			
Diameter:		6.0			
Depth From:		0.0			
Depth To:		18.0			
Hole Depth UOM:		ft			
Hole Diameter UOM:		inch			
<u>Links</u>					
Bore Hole ID:	1004626067			Tag No:	A156353
Depth M:	5.4864			Contractor:	7241
Year Completed:	2013			Latitude:	43.5824982712969
Well Completed Dt:	10/11/2013			Longitude:	-79.6137661252438
Audit No:	Z179768			Y:	43.582498268379275
Path:	721\7210777.pdf			X:	-79.61376597539234
153	1 of 2	N/298.2	119.2 / 3.73	1700558 Ontario Inc. 117 John Street Mississauga ON	GEN
Generator No:	ON7174147				
SIC Code:	541620				
SIC Description:	Environmental Consulting Services				
Approval Years:	2010				
PO Box No:					
Country:					
Status:					

Map Key	Number of Records	Direction/ Distance (m)	Elev/Diff (m)	Site	DB
Co Admin: Choice of Contact: Phone No Admin: Contaminated Facility: MHSW Facility:					
<u>Detail(s)</u>					
Waste Class:		243			
Waste Class Name:		PCBS			

153	2 of 2	N/298.2	119.2 / 3.73	69 & 117 John Street Mississauga ON L5A 1Y5	EHS
Order No:	20190121136		Nearest Intersection:		
Status:	C		Municipality:		
Report Type:	Standard Select Report		Client Prov/State: ON		
Report Date:	28-JAN-19		Search Radius (km): .25		
Date Received:	21-JAN-19		X: -79.619329		
Previous Site Name:			Y: 43.586363		
Lot/Building Size:					
Additional Info Ordered:	City Directory				

Unplottable Summary

Total: **54** Unplottable sites

DB	Company Name/Site Name	Address	City	Postal
CA	JOSEPH GYETVAN	HURONTARIO ST.	MISSISSAUGA CITY ON	
CA	JORDAN ENTERPRISES INC.	DUNDAS STREET EAST	MISSISSAUGA CITY ON	
CA	MISSISSAUGA CITY CITY CENTRE PLAZA	HURONTARIO ST. PH. 1 TO 5	MISSISSAUGA CITY ON	
CA	THE CARLYLE GROUP	LOOP MAIN BACK TO HILLCREST AV	MISSISSAUGA CITY ON	
CA	MISSISSAUGA CITY	JAGUAR VALLEY DR.	MISSISSAUGA CITY ON	
CA	E. ESCUBEDO, C. DIPLACIDO & R. LAYFIELD	HURONTARIO ST./STM-WATER MGT.	MISSISSAUGA CITY ON	
CA	RICHARD OCHSHORN C/O DUNTOM HOLDINGS INC	COMM. DEVELOP. DUNDAS ST. E.	MISSISSAUGA CITY ON	
CA	MISSISSAUGA CITY	HURONTARIO STREET	MISSISSAUGA CITY ON	
CA	SETCHELL & MCKINNON LTD.	JOHN ST.	MISSISSAUGA CITY ON	
CA	GOTTARDO PROPERTIES LTD. & GOTTARDO CORP	HURONTARIO ST. STREET A	MISSISSAUGA CITY ON	
CA	ZAROUKIAN HOLDINGS LTD.	DUNDAS ST. W.	MISSISSAUGA CITY ON	
CA	RICHARD OCHSHORN C/O DUNTOM HOLDINGS INC	COMM. DEVELOP. DUNDAS ST. E.	MISSISSAUGA CITY ON	
CA	MISSISSAUGA CITY	HURONTARIO ST., HERITAGE WALK	MISSISSAUGA CITY ON	
CA	DOMSONS INVESTMENTS LTD.	DUNDAS ST.W./EASEMENT	MISSISSAUGA ON	
CA		Dundas Street	Mississauga ON	
CA		Lot 16, Concession 1 N.D.S., Cook Street	Mississauga ON	
CA		Dundas Street	Mississauga ON	

CA	GOTTARDO PROPERTIES LTD. & GOTTARDO CORP	HURONTARIO ST. STREET A	MISSISSAUGA CITY ON	
CA	Jungfrau Developments Limited	North of Dundas Street	Mississauga ON	
CA	Petro-Canada Inc.	Block 172, Registered Plan 43M-1484	Mississauga ON	
CA	740472 ONTARIO LIMITED	JOHN STREET OUTFALL	MISSISSAUGA CITY ON	
CA	GARNET LANE DEVELOPMENTS LTD. PH.III	DUNDAS ST. W. SHERWOOD HILL	MISSISSAUGA CITY ON	
ECA	Sedona Lifestyles (Rometown) Inc.	South of Dundas Street	Mississauga ON	L4L 5Z5
ECA	The Regional Municipality of Peel	Dundas St W	Mississauga ON	L6T 4B9
GEN	BELL CANADA	VARIOUS BELL CANADA MANHOLES AND ACCESS CHAMBERS WITHIN THE MOE CENTRAL REG.	(SEE SCHEDULE "B") ON	
SPL	PETRO-CANADA	CARD-LOCK BULK PLANT/TERMINAL	MISSISSAUGA CITY ON	
SPL		East of Dundas Street	Mississauga ON	
SPL		PETRO-CANADA SERVICE STATION \	MISSISSAUGA CITY ON	
SPL	PETRO-CANADA	KEY LOCK STATION KEY LOCK STATION	MISSISSAUGA CITY ON	
SPL	PETRO-CANADA	SERVICE STATION	MISSISSAUGA CITY ON	
SPL	PETRO-CANADA	TANK TRUCK (CARGO)	MISSISSAUGA CITY ON	
SPL	Apex Motor Express	Northbound Hurontario St	Mississauga ON	
SPL	PETRO-CANADA	KEY LOCK STATION	MISSISSAUGA CITY ON	
SRDS	PETRO-CANADA LUBRICANTS INC.		MISSISSAUGA ON	
SRDS	PETRO-CANADA PRODUCTS - MISSISSAUGA LUBRICANTS CENTER		MISSISSAUGA ON	
SRDS	PETRO-CANADA LUBRICANTS INC.		MISSISSAUGA ON	
SRDS	PETRO-CANADA LUBRICANTS INC.		MISSISSAUGA ON	
SRDS	PETRO-CANADA LUBRICANTS INC.		MISSISSAUGA ON	
SRDS	PETRO-CANADA LUBRICANTS INC.		MISSISSAUGA ON	

SRDS	PETRO-CANADA LUBRICANTS INC.		MISSISSAUGA ON
SRDS	PETRO-CANADA LUBRICANTS INC.		MISSISSAUGA ON
SRDS	PETRO-CANADA LUBRICANTS INC.		MISSISSAUGA ON
SRDS	PETRO-CANADA LUBRICANTS INC.		MISSISSAUGA ON
SRDS	PETRO-CANADA LUBRICANTS INC.		MISSISSAUGA ON
WDS		NORTH OF DUNDAS ST.	MISSISSAUGA ON
WDS	JANNOCK LIMITED	NORTH OF DUNDAS ST.	MISSISSAUGA ON
WDS		NORTH OF DUNDAS ST.	MISSISSAUGA ON
WDS	JANNOCK LIMITED	NORTH OF DUNDAS ST.	MISSISSAUGA ON
WDS		NORTH OF DUNDAS ST.	MISSISSAUGA ON
WDS		NORTH OF DUNDAS ST.	MISSISSAUGA ON
WWIS		con 1	ON
WWIS		con 1	ON
WWIS		con 1	ON
WWIS		con 1	ON

Unplottable Report

Site: JOSEPH GYETVAN
HURONTARIO ST. MISSISSAUGA CITY ON

Database:
CA

Certificate #: 7-0850-87-
Application Year: 87
Issue Date: 6/25/1987
Approval Type: Municipal water
Status: Approved
Application Type:
Client Name:
Client Address:
Client City:
Client Postal Code:
Project Description:
Contaminants:
Emission Control:

Site: JORDAN ENTERPRISES INC.
DUNDAS STREET EAST MISSISSAUGA CITY ON

Database:
CA

Certificate #: 7-0114-87-
Application Year: 87
Issue Date: 2/24/1987
Approval Type: Municipal water
Status: Approved
Application Type:
Client Name:
Client Address:
Client City:
Client Postal Code:
Project Description:
Contaminants:
Emission Control:

Site: MISSISSAUGA CITY CITY CENTRE PLAZA
HURONTARIO ST. PH. 1 TO 5 MISSISSAUGA CITY ON

Database:
CA

Certificate #: 7-2058-88-
Application Year: 88
Issue Date: 1/20/1989
Approval Type: Municipal water
Status: Approved in 1989
Application Type:
Client Name:
Client Address:
Client City:
Client Postal Code:
Project Description:
Contaminants:
Emission Control:

Site: THE CARLYLE GROUP
LOOP MAIN BACK TO HILLCREST AV MISSISSAUGA CITY ON

Database:
CA

Certificate #: 7-0561-88-

Application Year: 88
Issue Date: 5/10/1988
Approval Type: Municipal water
Status: Approved
Application Type:
Client Name:
Client Address:
Client City:
Client Postal Code:
Project Description:
Contaminants:
Emission Control:

Site: **MISSISSAUGA CITY**
JAGUAR VALLEY DR. MISSISSAUGA CITY ON

Database:
CA

Certificate #: 7-0442-86-
Application Year: 86
Issue Date: 5/15/1986
Approval Type: Municipal water
Status: Approved
Application Type:
Client Name:
Client Address:
Client City:
Client Postal Code:
Project Description:
Contaminants:
Emission Control:

Site: **E. ESCUBEDO, C. DIPLACIDO & R. LAYFIELD**
HURONTARIO ST./STM-WATER MGT. MISSISSAUGA CITY ON

Database:
CA

Certificate #: 3-0848-92-
Application Year: 92
Issue Date: 9/17/1992
Approval Type: Municipal sewage
Status: Cancelled
Application Type:
Client Name:
Client Address:
Client City:
Client Postal Code:
Project Description:
Contaminants:
Emission Control:

Site: **RICHARD OCHSHORN C/O DUNTOM HOLDINGS INC**
COMM. DEVELOP. DUNDAS ST. E. MISSISSAUGA CITY ON

Database:
CA

Certificate #: 3-1587-89-
Application Year: 89
Issue Date: 8/14/1989
Approval Type: Municipal sewage
Status: Approved
Application Type:
Client Name:
Client Address:
Client City:
Client Postal Code:
Project Description:
Contaminants:
Emission Control:

Site: MISSISSAUGA CITY
HURONTARIO STREET MISSISSAUGA CITY ON

Database:
CA

Certificate #: 3-1325-88-
Application Year: 88
Issue Date: 8/3/1988
Approval Type: Municipal sewage
Status: Approved
Application Type:
Client Name:
Client Address:
Client City:
Client Postal Code:
Project Description:
Contaminants:
Emission Control:

Site: SETCHELL & MCKINNON LTD.
JOHN ST. MISSISSAUGA CITY ON

Database:
CA

Certificate #: 3-0605-88-
Application Year: 88
Issue Date: 4/19/1988
Approval Type: Municipal sewage
Status: Cancelled
Application Type:
Client Name:
Client Address:
Client City:
Client Postal Code:
Project Description:
Contaminants:
Emission Control:

Site: GOTTARDO PROPERTIES LTD. & GOTTARDO CORP
HURONTARIO ST. STREET A MISSISSAUGA CITY ON

Database:
CA

Certificate #: 3-0471-88-
Application Year: 88
Issue Date: 5/5/1988
Approval Type: Municipal sewage
Status: Revised
Application Type:
Client Name:
Client Address:
Client City:
Client Postal Code:
Project Description:
Contaminants:
Emission Control:

Site: ZAROUKIAN HOLDINGS LTD.
DUNDAS ST. W. MISSISSAUGA CITY ON

Database:
CA

Certificate #: 7-1638-87-
Application Year: 87
Issue Date: 11/6/1987
Approval Type: Municipal water
Status: Approved
Application Type:
Client Name:
Client Address:

Client City:
Client Postal Code:
Project Description:
Contaminants:
Emission Control:

Site: RICHARD OCHSHORN C/O DUNTOM HOLDINGS INC
COMM. DEVELOP. DUNDAS ST. E. MISSISSAUGA CITY ON

Database:
CA

Certificate #: 7-1319-89-
Application Year: 89
Issue Date: 8/14/1989
Approval Type: Municipal water
Status: Approved
Application Type:
Client Name:
Client Address:
Client City:
Client Postal Code:
Project Description:
Contaminants:
Emission Control:

Site: MISSISSAUGA CITY
HURONTARIO ST., HERITAGE WALK MISSISSAUGA CITY ON

Database:
CA

Certificate #: 3-0914-97-
Application Year: 97
Issue Date: 8/18/1997
Approval Type: Municipal sewage
Status: Approved
Application Type:
Client Name:
Client Address:
Client City:
Client Postal Code:
Project Description:
Contaminants:
Emission Control:

Site: DOMSONS INVESTMENTS LTD.
DUNDAS ST.W./EASEMENT MISSISSAUGA ON

Database:
CA

Certificate #: 3-0518-85-006
Application Year: 85
Issue Date: 6/7/85
Approval Type: Municipal sewage
Status: Approved
Application Type:
Client Name:
Client Address:
Client City:
Client Postal Code:
Project Description:
Contaminants:
Emission Control:

Site: Dundas Street Mississauga ON

Database:
CA

Certificate #: 0230-4LYLE7
Application Year: 00

Issue Date: 7/7/00
Approval Type: Municipal & Private sewage
Status: Approved
Application Type: New Certificate of Approval
Client Name: Corporation of the City of Mississauga
Client Address: 3185 Mavis Road
Client City: Mississauga
Client Postal Code: L5C 1T7
Project Description: Construction of storm sewers on Dundas Street.
Contaminants:
Emission Control:

Site: **Lot 16, Concession 1 N.D.S., Cook Street Mississauga ON** **Database:** **CA**

Certificate #: 1561-4K2NWT
Application Year: 00
Issue Date: 5/8/00
Approval Type: Municipal & Private sewage
Status: Approved
Application Type: New Certificate of Approval
Client Name: The Corporation of the City of Mississauga
Client Address: 3185 Mavis Road
Client City: Mississauga
Client Postal Code: L5C 1T7
Project Description: This is an application for a Municipal and Private Sewage Certificate of Approval to construct storm sewers.
Contaminants:
Emission Control:

Site: **Dundas Street Mississauga ON** **Database:** **CA**

Certificate #: 6626-4LYMZ6
Application Year: 00
Issue Date: 7/7/00
Approval Type: Municipal & Private sewage
Status: Approved
Application Type: New Certificate of Approval
Client Name: Corporation of the Regional Municipality of Peel
Client Address: 10 Peel Centre Drive
Client City: Brampton
Client Postal Code: L6T 4B9
Project Description: Construction of a sanitary sewer on Dundas Street.
Contaminants:
Emission Control:

Site: **GOTTARDO PROPERTIES LTD. & GOTTARDO CORP HURONTARIO ST. STREET A MISSISSAUGA CITY ON** **Database:** **CA**

Certificate #: 7-0417-88-
Application Year: 88
Issue Date: 5/5/1988
Approval Type: Municipal water
Status: Revised
Application Type:
Client Name:
Client Address:
Client City:
Client Postal Code:
Project Description:
Contaminants:
Emission Control:

Site: Jungfrau Developments Limited
North of Dundas Street Mississauga ON

Database:
CA

Certificate #: 7216-7DBRES
Application Year: 2008
Issue Date: 4/4/2008
Approval Type: Municipal and Private Sewage Works
Status: Approved
Application Type:
Client Name:
Client Address:
Client City:
Client Postal Code:
Project Description:
Contaminants:
Emission Control:

Site: Petro-Canada Inc.
Block 172, Registered Plan 43M-1484 Mississauga ON

Database:
CA

Certificate #: 3278-6JSJPM
Application Year: 2005
Issue Date: 12/7/2005
Approval Type: Industrial Sewage Works
Status: Approved
Application Type:
Client Name:
Client Address:
Client City:
Client Postal Code:
Project Description:
Contaminants:
Emission Control:

Site: 740472 ONTARIO LIMITED
JOHN STREET OUTFALL MISSISSAUGA CITY ON

Database:
CA

Certificate #: 3-0486-88-
Application Year: 88
Issue Date: 4/6/1988
Approval Type: Municipal sewage
Status: Approved
Application Type:
Client Name:
Client Address:
Client City:
Client Postal Code:
Project Description:
Contaminants:
Emission Control:

Site: GARNET LANE DEVELOPMENTS LTD. PH.III
DUNDAS ST. W. SHERWOOD HILL MISSISSAUGA CITY ON

Database:
CA

Certificate #: 3-1956-87-
Application Year: 87
Issue Date: 11/6/1987
Approval Type: Municipal sewage
Status: Approved
Application Type:
Client Name:
Client Address:
Client City:

Client Postal Code:
Project Description:
Contaminants:
Emission Control:

Site: Sedona Lifestyles (Rometown) Inc.
South of Dundas Street Mississauga ON L4L 5Z5

Database:
ECA

Approval No: 1472-94DSVJ
Approval Date: 2013-02-08
Status: Approved
Record Type: ECA
Link Source: IDS
SWP Area Name:
Approval Type: ECA-MUNICIPAL AND PRIVATE SEWAGE WORKS
Project Type: MUNICIPAL AND PRIVATE SEWAGE WORKS
Business Name: Sedona Lifestyles (Rometown) Inc.
Address: South of Dundas Street
Full Address:
Full PDF Link: <https://www.accessenvironment.ene.gov.on.ca/instruments/0482-943SGK-14.pdf>
PDF Site Location:

MOE District:
City:
Longitude:
Latitude:
Geometry X:
Geometry Y:

Site: The Regional Municipality of Peel
Dundas St W Mississauga ON L6T 4B9

Database:
ECA

Approval No: 1887-BBJLF7
Approval Date: 2019-05-01
Status: Approved
Record Type: ECA
Link Source: IDS
SWP Area Name:
Approval Type: ECA-MUNICIPAL AND PRIVATE SEWAGE WORKS
Project Type: MUNICIPAL AND PRIVATE SEWAGE WORKS
Business Name: The Regional Municipality of Peel
Address: Dundas St W
Full Address:
Full PDF Link: <https://www.accessenvironment.ene.gov.on.ca/instruments/9246-BB2MRQ-14.pdf>
PDF Site Location:

MOE District:
City:
Longitude:
Latitude:
Geometry X:
Geometry Y:

Site: BELL CANADA
VARIOUS BELL CANADA MANHOLES AND ACCESS CHAMBERS WITHIN THE MOE CENTRAL REG. (SEE
SCHEDULE "B") ON

Database:
GEN

Generator No: ONR000303
SIC Code: 517110, 517210, 517510
SIC Description: WIRED TELECOMMUNICATIONS CARRIERS, WIRELESS TELECOMMUNICATIONS CARRIERS (EXCEPT SATELLITE)
Approval Years: 2013
PO Box No:
Country:
Status:
Co Admin:
Choice of Contact:
Phone No Admin:
Contaminated Facility:
MHSW Facility:

Detail(s)

Waste Class: 150
Waste Class Name: INERT INORGANIC WASTES

Waste Class: 253

Waste Class Name: EMULSIFIED OILS
Waste Class: 221
Waste Class Name: LIGHT FUELS
Waste Class: 252
Waste Class Name: WASTE OILS & LUBRICANTS
Waste Class: 251
Waste Class Name: OIL SKIMMINGS & SLUDGES

Site: **PETRO-CANADA**
CARD-LOCK BULK PLANT/TERMINAL MISSISSAUGA CITY ON

Database:
SPL

Ref No: 70118
Year:
Incident Dt: 5/4/1992
Dt MOE Arvl on Scn:
MOE Reported Dt: 5/4/1992
Dt Document Closed:
Site No:
Facility Name:
MOE Response:
Site County/District:
Site Geo Ref Meth:
Site District Office:
Nearest Watercourse:
Site Name:
Site Address:
Site Region:
Site Municipality: MISSISSAUGA CITY
Site Lot:
Site Conc:
Site Geo Ref Accu:
Site Map Datum:
Northing:
Easting:
Incident Cause: PIPE/HOSE LEAK
Incident Event:
Environment Impact: NOT ANTICIPATED
Nature of Impact:
Contaminant Qty:
System Facility Address:
Client Name:
Client Type:
Call Report Locatn Geodata:
Contaminant Code:
Contaminant Name:
Contaminant Limit 1:
Contam Limit Freq 1:
Contaminant UN No 1:
Receiving Medium: LAND
Receiving Environment:
Incident Reason: WELD/SEAM FAILURE
Incident Summary: PETROCANADA - 45L DIESEL FUEL LEAK THRU SEAM ONTO ISLAND AT CARD-LOCK STN.
Activity Preceding Spill:
Property 2nd Watershed:
Property Tertiary Watershed:
Sector Type:
SAC Action Class:
Source Type:

Municipality No: 21102
Nature of Damage:
Discharger Report:
Material Group:
Health/Env Conseq:
Agency Involved: SHRED-IT

Site: **East of Dundas Street Mississauga ON**

Database:
SPL

Ref No: 7253-8WZCEH
Year:
Municipality No:
Nature of Damage:

Incident Dt: 09-AUG-12
Dt MOE Arvl on Scn:
MOE Reported Dt: 09-AUG-12
Dt Document Closed:
Site No:
Facility Name:
MOE Response: No Field Response
Site County/District:
Site Geo Ref Meth:
Site District Office:
Nearest Watercourse:
Site Name: Highway 403 Westbound (Right shoulder)<UNOFFICIAL>
Site Address: East of Dundas Street
Site Region:
Site Municipality: Mississauga
Site Lot:
Site Conc:
Site Geo Ref Accu:
Site Map Datum:
Northing:
Easting:
Incident Cause: Other Transport Accident
Incident Event:
Environment Impact: Not Anticipated
Nature of Impact: Soil Contamination
Contaminant Qty: 367 L
System Facility Address:
Client Name:
Client Type:
Call Report Locatn Geodata:
Contaminant Code: 13
Contaminant Name: DIESEL FUEL
Contaminant Limit 1:
Contam Limit Freq 1:
Contaminant UN No 1:
Receiving Medium:
Receiving Environment:
Incident Reason: Spill
Incident Summary: Hwy 403, TT dsl tank ruptured, dsl to shoulder/ditch
Activity Preceding Spill:
Property 2nd Watershed:
Property Tertiary Watershed:
Sector Type: Transport Truck
SAC Action Class: Highway Spills (usually highway accidents)
Source Type:

Discharger Report:
Material Group:
Health/Env Conseq:
Agency Involved:

Site: PETRO-CANADA SERVICE STATION \ MISSISSAUGA CITY ON

Database:
SPL

Ref No: 123672
Year:
Incident Dt: 2/16/1996
Dt MOE Arvl on Scn:
MOE Reported Dt: 2/16/1996
Dt Document Closed:
Site No:
Facility Name:
MOE Response:
Site County/District:
Site Geo Ref Meth:
Site District Office:
Nearest Watercourse:
Site Name:
Site Address:
Site Region:
Site Municipality: MISSISSAUGA CITY
Site Lot:
Municipality No: 21102
Nature of Damage:
Discharger Report:
Material Group:
Health/Env Conseq:
Agency Involved:

Site Conc:
Site Geo Ref Accu:
Site Map Datum:
Northing:
Easting:
Incident Cause:
Incident Event:
Environment Impact:
Nature of Impact:
Contaminant Qty:
System Facility Address:
Client Name:
Client Type:
Call Report Locatn Geodata:
Contaminant Code:
Contaminant Name:
Contaminant Limit 1:
Contam Limit Freq 1:
Contaminant UN No 1:
Receiving Medium: LAND
Receiving Environment:
Incident Reason:
Incident Summary:
Activity Preceding Spill:
Property 2nd Watershed:
Property Tertiary Watershed:
Sector Type:
SAC Action Class:
Source Type:

Site: PETRO-CANADA
KEY LOCK STATION KEY LOCK STATION MISSISSAUGA CITY ON

Database:
SPL

Ref No: 81754
Year:
Incident Dt: 2/11/1993
Dt MOE Arvl on Scn:
MOE Reported Dt: 2/11/1993
Dt Document Closed:
Site No:
Facility Name:
MOE Response:
Site County/District:
Site Geo Ref Meth:
Site District Office:
Nearest Watercourse:
Site Name:
Site Address:
Site Region:
Site Municipality: MISSISSAUGA CITY
Site Lot:
Site Conc:
Site Geo Ref Accu:
Site Map Datum:
Northing:
Easting:
Incident Cause: PIPE/HOSE LEAK
Incident Event:
Environment Impact: NOT ANTICIPATED
Nature of Impact:
Contaminant Qty:
System Facility Address:
Client Name:
Client Type:
Call Report Locatn Geodata:
Contaminant Code:
Contaminant Name:

Municipality No: 21102
Nature of Damage:
Discharger Report:
Material Group:
Health/Env Conseq:
Agency Involved: REPORT FAXED TO MCCR

Contaminant Limit 1:
Contam Limit Freq 1:
Contaminant UN No 1:
Receiving Medium: LAND
Receiving Environment:
Incident Reason: ERROR
Incident Summary: PETRO CANADA - 25 L OF DIESEL FUEL TO ASPHALT AT KEY LOCK STATION.
Activity Preceding Spill:
Property 2nd Watershed:
Property Tertiary Watershed:
Sector Type:
SAC Action Class:
Source Type:

Site: PETRO-CANADA
SERVICE STATION MISSISSAUGA CITY ON

Database:
SPL

Ref No: 8408
Year:
Incident Dt: 8/21/1988
Dt MOE Arvl on Scn:
MOE Reported Dt: 8/21/1988
Dt Document Closed:
Site No:
Facility Name:
MOE Response:
Site County/District:
Site Geo Ref Meth:
Site District Office:
Nearest Watercourse:
Site Name:
Site Address:
Site Region:
Site Municipality: MISSISSAUGA CITY
Site Lot:
Site Conc:
Site Geo Ref Accu:
Site Map Datum:
Northing:
Easting:
Incident Cause: PIPE/HOSE LEAK
Incident Event:
Environment Impact:
Nature of Impact:
Contaminant Qty:
System Facility Address:
Client Name:
Client Type:
Call Report Locatn Geodata:
Contaminant Code:
Contaminant Name:
Contaminant Limit 1:
Contam Limit Freq 1:
Contaminant UN No 1:
Receiving Medium: LAND
Receiving Environment:
Incident Reason: ERROR
Incident Summary: PETROCAN SERVICE CENTRE - UNKNOWN AMOUNT (SMALL) OF GASOLINE TO PAVEMENT.
Activity Preceding Spill:
Property 2nd Watershed:
Property Tertiary Watershed:
Sector Type:
SAC Action Class:
Source Type:

Municipality No: 21102
Nature of Damage:
Discharger Report:
Material Group:
Health/Env Conseq:
Agency Involved:

Site: PETRO-CANADA
TANK TRUCK (CARGO) MISSISSAUGA CITY ON

Database:
SPL

Ref No: 51137 **Municipality No:** 21102
Year: **Nature of Damage:**
Incident Dt: 5/24/1991 **Discharger Report:**
Dt MOE Arvl on Scn: **Material Group:**
MOE Reported Dt: 5/24/1991 **Health/Env Conseq:**
Dt Document Closed: **Agency Involved:**
Site No:
Facility Name:
MOE Response:
Site County/District:
Site Geo Ref Meth:
Site District Office:
Nearest Watercourse:
Site Name:
Site Address:
Site Region:
Site Municipality: MISSISSAUGA CITY
Site Lot:
Site Conc:
Site Geo Ref Accu:
Site Map Datum:
Northing:
Easting:
Incident Cause: PIPE/HOSE LEAK
Incident Event:
Environment Impact: NOT ANTICIPATED
Nature of Impact:
Contaminant Qty:
System Facility Address:
Client Name:
Client Type:
Call Report Locatn Geodata:
Contaminant Code:
Contaminant Name:
Contaminant Limit 1:
Contam Limit Freq 1:
Contaminant UN No 1:
Receiving Medium: LAND
Receiving Environment:
Incident Reason: ERROR
Incident Summary: PETRO CANADA - 50 L. OF GAS TO GROUND AT 2125 DUNDAS STREET
Activity Preceding Spill:
Property 2nd Watershed:
Property Tertiary Watershed:
Sector Type:
SAC Action Class:
Source Type:

Site: Apex Motor Express
Northbound Hurontario St Mississauga ON

Database:
SPL

Ref No: 1741-7YC3UW **Municipality No:**
Year: **Nature of Damage:**
Incident Dt: **Discharger Report:**
Dt MOE Arvl on Scn: **Material Group:**
MOE Reported Dt: 12/1/2009 **Health/Env Conseq:**
Dt Document Closed: **Agency Involved:**
Site No:
Facility Name:
MOE Response: Referral to others
Site County/District:
Site Geo Ref Meth:
Site District Office:
Nearest Watercourse:

Site Name: Hurontario St and HWY 401<UNOFFICIAL>
Site Address:
Site Region:
Site Municipality:
Site Lot:
Site Conc:
Site Geo Ref Accu:
Site Map Datum:
Northing:
Easting:
Incident Cause: Other Transport Accident
Incident Event:
Environment Impact: Confirmed
Nature of Impact: Surface Water Pollution
Contaminant Qty: 200 L
System Facility Address:
Client Name: Apex Motor Express
Client Type:
Call Report Locatn Geodata:
Contaminant Code: 13
Contaminant Name: DIESEL FUEL
Contaminant Limit 1:
Contam Limit Freq 1:
Contaminant UN No 1:
Receiving Medium:
Receiving Environment:
Incident Reason:
Incident Summary: APEX Motor Express: diesel to CB, cntd
Activity Preceding Spill:
Property 2nd Watershed:
Property Tertiary Watershed:
Sector Type: Transport Truck
SAC Action Class: Highway Spills (usually highway accidents)
Source Type:

Site: **PETRO-CANADA**
KEY LOCK STATION MISSISSAUGA CITY ON

Database:
SPL

Ref No: 80676
Year:
Incident Dt: 1/7/1993
Dt MOE Arvl on Scn:
MOE Reported Dt: 1/7/1993
Dt Document Closed:
Site No:
Facility Name:
MOE Response:
Site County/District:
Site Geo Ref Meth:
Site District Office:
Nearest Watercourse:
Site Name:
Site Address:
Site Region:
Site Municipality: MISSISSAUGA CITY
Site Lot:
Site Conc:
Site Geo Ref Accu:
Site Map Datum:
Northing:
Easting:
Incident Cause: OTHER CONTAINER LEAK
Incident Event:
Environment Impact: NOT ANTICIPATED
Nature of Impact:
Contaminant Qty:
System Facility Address:

Municipality No: 21102
Nature of Damage:
Discharger Report:
Material Group:
Health/Env Conseq:
Agency Involved:

Client Name:
Client Type:
Call Report Locatn Geodata:
Contaminant Code:
Contaminant Name:
Contaminant Limit 1:
Contam Limit Freq 1:
Contaminant UN No 1:
Receiving Medium: LAND
Receiving Environment:
Incident Reason: EQUIPMENT FAILURE
Incident Summary: PETRO CANADA-89 L DIESEL FUEL TO PAD,NOZZLE FAILEDCONTAINED,CLEANED-UP.
Activity Preceding Spill:
Property 2nd Watershed:
Property Tertiary Watershed:
Sector Type:
SAC Action Class:
Source Type:

Site: PETRO-CANADA LUBRICANTS INC.
MISSISSAUGA ON

Database:
SRDS

Company Code:	0000130104	Sector:	
Works ID:	33	Region:	MOE CENTRAL REGION
SIC:	3612 3611	District:	MOE HALTON-PEEL DISTRICT
SIC1:		UTM Zone:	1
SIC1 Desc:		UTM Easting:	999999
SIC2:		UTM Northing:	999999
SIC2 Desc:		UTM Precision:	1
SIC3:		Minor Basin:	LAKE ONTARIO
SIC3 Desc:		Major Basin:	GREAT LAKES
Body of Water:	LAKE ONTARIO	Report Year:	2009
Terminal Stream:			
SIC Desc:	LUB. OIL & GREASE, REFINED PETRO. PROD.		
Mailing Address:	000385 SOUTHDOWN RD ,000385SOUTHDOWN RD,,MISSISSAUGA,ONTARIO,CANADA,L5J 2Y3		
Corp Address:	385 SOUTHDOWN RD ,385 SOUTHDOWN RD,,MISSISSAUGA,ONTARIO,CANADA,L5J 2Y3		

MISA Industrial Wastewater Discharge

Company Code:	0000130104	Result Structure:	
Control Point ID:	0700	Param Reported As:	
Sample Date:		Frequency:	
Regulation:		Sector:	PETROLEUM REFINERIES
Value:		Component Type:	
Unit of Measure:			
Control Point Name:	PLANT - PROCESS EFFLUENT		
Parameter Name:			

MISA Industrial Wastewater Discharge

Company Code:	0000130104	Result Structure:	
Control Point ID:	0300	Param Reported As:	
Sample Date:		Frequency:	
Regulation:		Sector:	PETROLEUM REFINERIES
Value:		Component Type:	
Unit of Measure:			
Control Point Name:	ONCE-THROUGH COOLING WATER		
Parameter Name:			

MISA Industrial Wastewater Discharge

Company Code:	0000130104	Result Structure:	
----------------------	------------	--------------------------	--

Control Point ID: 0100
Sample Date:
Regulation:
Value:
Unit of Measure:
Control Point Name: PROCESS EFFLUENT
Parameter Name:

Param Reported As:
Frequency:
Sector: PETROLEUM REFINERIES
Component Type:

MISA Industrial Wastewater Discharge

Company Code: 0000130104
Control Point ID: 0800
Sample Date:
Regulation:
Value:
Unit of Measure:
Control Point Name: PLANT - O.T.C.W.
Parameter Name:

Result Structure:
Param Reported As:
Frequency:
Sector: PETROLEUM REFINERIES
Component Type:

MISA Industrial Wastewater Discharge

Company Code: 0000130104
Control Point ID: 0500
Sample Date:
Regulation:
Value:
Unit of Measure:
Control Point Name: ONCE-THROUGH COOLING WATER
Parameter Name:

Result Structure:
Param Reported As:
Frequency:
Sector: PETROLEUM REFINERIES
Component Type:

Site: **PETRO-CANADA PRODUCTS - MISSISSAUGA LUBRICANTS CENTER**
MISSISSAUGA ON

Database:
SRDS

Company Code: 0000130104
Works ID: 33
SIC: 3612
SIC1:
SIC1 Desc:
SIC2:
SIC2 Desc:
SIC3:
SIC3 Desc:
Body of Water:
Terminal Stream:
SIC Desc: LUB. OIL & GREASE
Mailing Address: 000385 SOUTHDOWN RD ,000385SOUTHDOWN RD,,MISSISSAUGA,ONTARIO,CANADA,L5J 2Y3
Corp Address: 385 SOUTHDOWN RD ,385 SOUTHDOWN RD,,MISSISSAUGA,ONTARIO,CANADA,L5J 2Y3

Sector:
Region: MOE CENTRAL REGION
District: MOE HALTON-PEEL DISTRICT
UTM Zone:
UTM Easting:
UTM Northing:
UTM Precision:
Minor Basin: LAKE ONTARIO
Major Basin: GREAT LAKES
Report Year: 2010

MISA Industrial Wastewater Discharge

Company Code: 0000130104
Control Point ID: 0800
Sample Date:
Regulation:
Value:
Unit of Measure:
Control Point Name: PLANT - ONCE THROUGH COOLING WATER (OTCW)
Parameter Name:

Result Structure:
Param Reported As:
Frequency:
Sector: PETROLEUM REFINERIES
Component Type:

MISA Industrial Wastewater Discharge

Company Code: 0000130104
Control Point ID: 0700
Sample Date:
Regulation:
Value:
Unit of Measure:
Control Point Name: PLANT - PROCESS EFFLUENT
Parameter Name:

Result Structure:
Param Reported As:
Frequency:
Sector: PETROLEUM REFINERIES
Component Type:

Site: **PETRO-CANADA LUBRICANTS INC.**
MISSISSAUGA ON

Database:
SRDS

Company Code: 0000130104
Works ID:
SIC:
SIC1:
SIC1 Desc:
SIC2:
SIC2 Desc:
SIC3:
SIC3 Desc:
Body of Water:
Terminal Stream:
SIC Desc:
Mailing Address:
Corp Address:

Sector:
Region:
District:
UTM Zone:
UTM Easting:
UTM Northing:
UTM Precision:
Minor Basin:
Major Basin:
Report Year: 2012

MISA Industrial Wastewater Discharge

Company Code: 0000130104-2012
Control Point ID: 0700
Sample Date:
Regulation: MISA COMPLIANCE
Value: 0.049224
Unit of Measure: KG/D
Control Point Name: PLANT - PROCESS EFFLUENT
Parameter Name: SULPHIDE, UNFILTERED REACTIVE

Result Structure: MISA MONTHLY REPORTING
Param Reported As: AS H2S
Frequency: MONTHLY
Sector: PETROLEUM REFINERIES
Component Type: MINIMUM

MISA Industrial Wastewater Discharge

Company Code: 0000130104-2012
Control Point ID: 0800
Sample Date:
Regulation: MISA COMPLIANCE
Value: 5
Unit of Measure:
Control Point Name: PLANT - O.T.C.W.
Parameter Name: TOLUENE C7H8

Result Structure: MISA MONTHLY REPORTING
Param Reported As: NOT APPL
Frequency: MONTHLY
Sector: PETROLEUM REFINERIES
Component Type: NUM. IN AVERAGE

MISA Industrial Wastewater Discharge

Company Code: 0000130104-2012
Control Point ID: 0800
Sample Date:
Regulation: MISA COMPLIANCE
Value: 0.013961
Unit of Measure: KG/D
Control Point Name: PLANT - O.T.C.W.
Parameter Name: TOLUENE C7H8

Result Structure: MISA MONTHLY REPORTING
Param Reported As: NOT APPL
Frequency: MONTHLY
Sector: PETROLEUM REFINERIES
Component Type: MAXIMUM

MISA Industrial Wastewater Discharge

Company Code: 0000130104-2012
Control Point ID: 0800
Sample Date:
Regulation: MISA COMPLIANCE
Value: 0.013362
Unit of Measure: KG/D
Control Point Name: PLANT - O.T.C.W.
Parameter Name: TOLUENE C7H8

Result Structure: MISA MONTHLY REPORTING
Param Reported As: NOT APPL
Frequency: MONTHLY
Sector: PETROLEUM REFINERIES
Component Type: MINIMUM

MISA Industrial Wastewater Discharge

Company Code: 0000130104-2012
Control Point ID: 0800
Sample Date:
Regulation: MISA COMPLIANCE
Value: 4
Unit of Measure:
Control Point Name: PLANT - O.T.C.W.
Parameter Name: FLOW

Result Structure: MISA MONTHLY REPORTING
Param Reported As: NOT APPL
Frequency: MONTHLY
Sector: PETROLEUM REFINERIES
Component Type: NUM. IN AVERAGE

MISA Industrial Wastewater Discharge

Company Code: 0000130104-2012
Control Point ID: 0800
Sample Date:
Regulation: MISA COMPLIANCE
Value: 0.39823
Unit of Measure: KG/D
Control Point Name: PLANT - O.T.C.W.
Parameter Name: SULPHIDE, UNFILTERED REACTIVE

Result Structure: MISA MONTHLY REPORTING
Param Reported As: AS H2S
Frequency: MONTHLY
Sector: PETROLEUM REFINERIES
Component Type: MINIMUM

MISA Industrial Wastewater Discharge

Company Code: 0000130104-2012
Control Point ID: 0700
Sample Date:
Regulation: MISA COMPLIANCE
Value: 0.004451
Unit of Measure: KG/D
Control Point Name: PLANT - PROCESS EFFLUENT
Parameter Name: PHENOLICS, UNFILTERED REACTIVE

Result Structure: MISA MONTHLY REPORTING
Param Reported As: PHENOL
Frequency: MONTHLY
Sector: PETROLEUM REFINERIES
Component Type: MINIMUM

MISA Industrial Wastewater Discharge

Company Code: 0000130104-2012
Control Point ID: 0700
Sample Date:
Regulation: MISA COMPLIANCE
Value: 0.010048
Unit of Measure: KG/D
Control Point Name: PLANT - PROCESS EFFLUENT
Parameter Name: PHENOLICS, UNFILTERED REACTIVE

Result Structure: MISA MONTHLY REPORTING
Param Reported As: PHENOL
Frequency: MONTHLY
Sector: PETROLEUM REFINERIES
Component Type: MAXIMUM

MISA Industrial Wastewater Discharge

Company Code: 0000130104-2012
Control Point ID: 0700
Sample Date:
Regulation: MISA COMPLIANCE

Result Structure: MISA MONTHLY REPORTING
Param Reported As: AS P
Frequency: MONTHLY
Sector: PETROLEUM REFINERIES

Value: 0.9642 **Component Type:** MINIMUM
Unit of Measure: KG/D
Control Point Name: PLANT - PROCESS EFFLUENT
Parameter Name: PHOSPHORUS, UNFILTERED TOTAL

MISA Industrial Wastewater Discharge

Company Code: 0000130104-2012 **Result Structure:** MISA MONTHLY REPORTING
Control Point ID: 0700 **Param Reported As:** AS C
Sample Date: **Frequency:** MONTHLY
Regulation: MISA COMPLIANCE **Sector:** PETROLEUM REFINERIES
Value: 4 **Component Type:** NUM. IN AVERAGE
Unit of Measure:
Control Point Name: PLANT - PROCESS EFFLUENT
Parameter Name: CARBON, DISSOLVED ORGANIC

MISA Industrial Wastewater Discharge

Company Code: 0000130104-2012 **Result Structure:** MISA MONTHLY REPORTING
Control Point ID: 0700 **Param Reported As:** NOT APPL
Sample Date: **Frequency:** MONTHLY
Regulation: MISA COMPLIANCE **Sector:** PETROLEUM REFINERIES
Value: 5045 **Component Type:** MINIMUM
Unit of Measure: M3/D
Control Point Name: PLANT - PROCESS EFFLUENT
Parameter Name: FLOW

MISA Industrial Wastewater Discharge

Company Code: 0000130104-2012 **Result Structure:** MISA MONTHLY REPORTING
Control Point ID: 0700 **Param Reported As:** NOT APPL
Sample Date: **Frequency:** MONTHLY
Regulation: MISA COMPLIANCE **Sector:** PETROLEUM REFINERIES
Value: 11.279 **Component Type:** AVERAGE
Unit of Measure: KG/D
Control Point Name: PLANT - PROCESS EFFLUENT
Parameter Name: RESIDUE, PARTICULATE

MISA Industrial Wastewater Discharge

Company Code: 0000130104-2012 **Result Structure:** MISA MONTHLY REPORTING
Control Point ID: 0800 **Param Reported As:** NOT APPL
Sample Date: **Frequency:** MONTHLY
Regulation: MISA COMPLIANCE **Sector:** PETROLEUM REFINERIES
Value: 0.014208 **Component Type:** MAXIMUM
Unit of Measure: KG/D
Control Point Name: PLANT - O.T.C.W.
Parameter Name: BENZENE C6H6

MISA Industrial Wastewater Discharge

Company Code: 0000130104-2012 **Result Structure:** MISA MONTHLY REPORTING
Control Point ID: 0700 **Param Reported As:** AS H2S
Sample Date: **Frequency:** MONTHLY
Regulation: MISA COMPLIANCE **Sector:** PETROLEUM REFINERIES
Value: 0.051093 **Component Type:** AVERAGE
Unit of Measure: KG/D
Control Point Name: PLANT - PROCESS EFFLUENT
Parameter Name: SULPHIDE, UNFILTERED REACTIVE

MISA Industrial Wastewater Discharge

Company Code: 0000130104-2012
Control Point ID: 0800
Sample Date:
Regulation: MISA COMPLIANCE
Value: 0.01292
Unit of Measure: KG/D
Control Point Name: PLANT - O.T.C.W.
Parameter Name: BENZENE C6H6

Result Structure: MISA MONTHLY REPORTING
Param Reported As: NOT APPL
Frequency: MONTHLY
Sector: PETROLEUM REFINERIES
Component Type: MINIMUM

MISA Industrial Wastewater Discharge

Company Code: 0000130104-2012
Control Point ID: 0800
Sample Date:
Regulation: MISA COMPLIANCE
Value: 64599.5
Unit of Measure: M3/D
Control Point Name: PLANT - O.T.C.W.
Parameter Name: FLOW

Result Structure: MISA MONTHLY REPORTING
Param Reported As: NOT APPL
Frequency: MONTHLY
Sector: PETROLEUM REFINERIES
Component Type: MINIMUM

MISA Industrial Wastewater Discharge

Company Code: 0000130104-2012
Control Point ID: 0800
Sample Date:
Regulation: MISA COMPLIANCE
Value: 0.066449
Unit of Measure: KG/D
Control Point Name: PLANT - O.T.C.W.
Parameter Name: PHENOLICS, UNFILTERED REACTIVE

Result Structure: MISA MONTHLY REPORTING
Param Reported As: PHENOL
Frequency: MONTHLY
Sector: PETROLEUM REFINERIES
Component Type: AVERAGE

MISA Industrial Wastewater Discharge

Company Code: 0000130104-2012
Control Point ID: 0800
Sample Date:
Regulation: MISA COMPLIANCE
Value: 0.014208
Unit of Measure: KG/D
Control Point Name: PLANT - O.T.C.W.
Parameter Name: TOLUENE C7H8

Result Structure: MISA MONTHLY REPORTING
Param Reported As: NOT APPL
Frequency: MONTHLY
Sector: PETROLEUM REFINERIES
Component Type: MAXIMUM

MISA Industrial Wastewater Discharge

Company Code: 0000130104-2012
Control Point ID: 0700
Sample Date:
Regulation: MISA COMPLIANCE
Value: 10860
Unit of Measure: M3/D
Control Point Name: PLANT - PROCESS EFFLUENT
Parameter Name: FLOW

Result Structure: MISA MONTHLY REPORTING
Param Reported As: NOT APPL
Frequency: MONTHLY
Sector: PETROLEUM REFINERIES
Component Type: MAXIMUM

MISA Industrial Wastewater Discharge

Company Code: 0000130104-2012

Result Structure: MISA MONTHLY REPORTING

Control Point ID: 0700
Sample Date:
Regulation: MISA COMPLIANCE
Value: 5.856
Unit of Measure: KG/D
Control Point Name: PLANT - PROCESS EFFLUENT
Parameter Name: RESIDUE,PART LOSS ON IGNIT.

Param Reported As: NOT APPL
Frequency: MONTHLY
Sector: PETROLEUM REFINERIES
Component Type: MINIMUM

MISA Industrial Wastewater Discharge

Company Code: 0000130104-2012
Control Point ID: 0800
Sample Date:
Regulation: MISA COMPLIANCE
Value: 0.013442
Unit of Measure: KG/D
Control Point Name: PLANT - O.T.C.W.
Parameter Name: BENZENE C6H6

Result Structure: MISA MONTHLY REPORTING
Param Reported As: NOT APPL
Frequency: MONTHLY
Sector: PETROLEUM REFINERIES
Component Type: AVERAGE

MISA Industrial Wastewater Discharge

Company Code: 0000130104-2012
Control Point ID: 0800
Sample Date:
Regulation: MISA COMPLIANCE
Value: 67208
Unit of Measure: M3/D
Control Point Name: PLANT - O.T.C.W.
Parameter Name: FLOW

Result Structure: MISA MONTHLY REPORTING
Param Reported As: NOT APPL
Frequency: MONTHLY
Sector: PETROLEUM REFINERIES
Component Type: AVERAGE

MISA Industrial Wastewater Discharge

Company Code: 0000130104-2012
Control Point ID: 0700
Sample Date:
Regulation: MISA COMPLIANCE
Value: 0.01605
Unit of Measure: KG/D
Control Point Name: PLANT - PROCESS EFFLUENT
Parameter Name: PHENOLICS, UNFILTERED REACTIVE

Result Structure: MISA MONTHLY REPORTING
Param Reported As: PHENOL
Frequency: MONTHLY
Sector: PETROLEUM REFINERIES
Component Type: MAXIMUM

MISA Industrial Wastewater Discharge

Company Code: 0000130104-2012
Control Point ID: 0700
Sample Date:
Regulation: MISA COMPLIANCE
Value: 7426
Unit of Measure: M3/D
Control Point Name: PLANT - PROCESS EFFLUENT
Parameter Name: FLOW

Result Structure: MISA MONTHLY REPORTING
Param Reported As: NOT APPL
Frequency: MONTHLY
Sector: PETROLEUM REFINERIES
Component Type: AVERAGE

MISA Industrial Wastewater Discharge

Company Code: 0000130104-2012
Control Point ID: 0700
Sample Date:
Regulation: MISA COMPLIANCE
Value: 0.010516
Unit of Measure: KG/D

Result Structure: MISA MONTHLY REPORTING
Param Reported As: PHENOL
Frequency: MONTHLY
Sector: PETROLEUM REFINERIES
Component Type: AVERAGE

Control Point Name: PLANT - PROCESS EFFLUENT
Parameter Name: PHENOLICS, UNFILTERED REACTIVE

MISA Industrial Wastewater Discharge

Company Code:	0000130104-2012	Result Structure:	MISA MONTHLY REPORTING
Control Point ID:	0700	Param Reported As:	NOT APPL
Sample Date:		Frequency:	MONTHLY
Regulation:	MISA COMPLIANCE	Sector:	PETROLEUM REFINERIES
Value:	6.543	Component Type:	MINIMUM
Unit of Measure:	KG/D		
Control Point Name:	PLANT - PROCESS EFFLUENT		
Parameter Name:	RESIDUE,PART LOSS ON IGNIT.		

MISA Industrial Wastewater Discharge

Company Code:	0000130104-2012	Result Structure:	MISA MONTHLY REPORTING
Control Point ID:	0700	Param Reported As:	AS H2S
Sample Date:		Frequency:	MONTHLY
Regulation:	MISA COMPLIANCE	Sector:	PETROLEUM REFINERIES
Value:	0.031094	Component Type:	MINIMUM
Unit of Measure:	KG/D		
Control Point Name:	PLANT - PROCESS EFFLUENT		
Parameter Name:	SULPHIDE, UNFILTERED REACTIVE		

MISA Industrial Wastewater Discharge

Company Code:	0000130104-2012	Result Structure:	MISA MONTHLY REPORTING
Control Point ID:	0800	Param Reported As:	NOT APPL
Sample Date:		Frequency:	MONTHLY
Regulation:	MISA COMPLIANCE	Sector:	PETROLEUM REFINERIES
Value:	0.025794	Component Type:	AVERAGE
Unit of Measure:	KG/D		
Control Point Name:	PLANT - O.T.C.W.		
Parameter Name:	BENZENE C6H6		

MISA Industrial Wastewater Discharge

Company Code:	0000130104-2012	Result Structure:	MISA MONTHLY REPORTING
Control Point ID:	0800	Param Reported As:	NOT APPL
Sample Date:		Frequency:	MONTHLY
Regulation:	MISA COMPLIANCE	Sector:	PETROLEUM REFINERIES
Value:	0.013643	Component Type:	MAXIMUM
Unit of Measure:	KG/D		
Control Point Name:	PLANT - O.T.C.W.		
Parameter Name:	TOLUENE C7H8		

MISA Industrial Wastewater Discharge

Company Code:	0000130104-2012	Result Structure:	MISA MONTHLY REPORTING
Control Point ID:	0700	Param Reported As:	AS H2S
Sample Date:		Frequency:	MONTHLY
Regulation:	MISA COMPLIANCE	Sector:	PETROLEUM REFINERIES
Value:	0.07819	Component Type:	MAXIMUM
Unit of Measure:	KG/D		
Control Point Name:	PLANT - PROCESS EFFLUENT		
Parameter Name:	SULPHIDE, UNFILTERED REACTIVE		

MISA Industrial Wastewater

Discharge

Company Code:	0000130104-2012	Result Structure:	MISA MONTHLY REPORTING
Control Point ID:	0700	Param Reported As:	AS H2S
Sample Date:		Frequency:	MONTHLY
Regulation:	MISA COMPLIANCE	Sector:	PETROLEUM REFINERIES
Value:	0.044506	Component Type:	MINIMUM
Unit of Measure:	KG/D		
Control Point Name:	PLANT - PROCESS EFFLUENT		
Parameter Name:	SULPHIDE, UNFILTERED REACTIVE		

MISA Industrial Wastewater

Discharge

Company Code:	0000130104-2012	Result Structure:	MISA MONTHLY REPORTING
Control Point ID:	0700	Param Reported As:	NOT APPL
Sample Date:		Frequency:	MONTHLY
Regulation:	MISA COMPLIANCE	Sector:	PETROLEUM REFINERIES
Value:	6.94	Component Type:	MINIMUM
Unit of Measure:	KG/D		
Control Point Name:	PLANT - PROCESS EFFLUENT		
Parameter Name:	SOLVENT EXTRACTABLES		

MISA Industrial Wastewater

Discharge

Company Code:	0000130104-2012	Result Structure:	MISA MONTHLY REPORTING
Control Point ID:	0800	Param Reported As:	NOT APPL
Sample Date:		Frequency:	MONTHLY
Regulation:	MISA COMPLIANCE	Sector:	PETROLEUM REFINERIES
Value:	0.013854	Component Type:	MAXIMUM
Unit of Measure:	KG/D		
Control Point Name:	PLANT - O.T.C.W.		
Parameter Name:	TOLUENE C7H8		

MISA Industrial Wastewater

Discharge

Company Code:	0000130104-2012	Result Structure:	MISA MONTHLY REPORTING
Control Point ID:	0700	Param Reported As:	AS P
Sample Date:		Frequency:	MONTHLY
Regulation:	MISA COMPLIANCE	Sector:	PETROLEUM REFINERIES
Value:	1.3286	Component Type:	AVERAGE
Unit of Measure:	KG/D		
Control Point Name:	PLANT - PROCESS EFFLUENT		
Parameter Name:	PHOSPHORUS, UNFILTERED TOTAL		

MISA Industrial Wastewater

Discharge

Company Code:	0000130104-2012	Result Structure:	MISA MONTHLY REPORTING
Control Point ID:	0800	Param Reported As:	PHENOL
Sample Date:		Frequency:	MONTHLY
Regulation:	MISA COMPLIANCE	Sector:	PETROLEUM REFINERIES
Value:	0.075002	Component Type:	MAXIMUM
Unit of Measure:	KG/D		
Control Point Name:	PLANT - O.T.C.W.		
Parameter Name:	PHENOLICS, UNFILTERED REACTIVE		

MISA Industrial Wastewater

Discharge

Company Code:	0000130104-2012	Result Structure:	MISA MONTHLY REPORTING
Control Point ID:	0800	Param Reported As:	NOT APPL
Sample Date:		Frequency:	MONTHLY

Regulation: MISA COMPLIANCE
Value: 0.013622
Unit of Measure: KG/D
Control Point Name: PLANT - O.T.C.W.
Parameter Name: BENZENE C6H6

Sector: PETROLEUM REFINERIES
Component Type: AVERAGE

MISA Industrial Wastewater Discharge

Company Code: 0000130104-2012
Control Point ID: 0800
Sample Date:
Regulation: MISA COMPLIANCE
Value: 0.013442
Unit of Measure: KG/D
Control Point Name: PLANT - O.T.C.W.
Parameter Name: TOLUENE C7H8

Result Structure: MISA MONTHLY REPORTING
Param Reported As: NOT APPL
Frequency: MONTHLY
Sector: PETROLEUM REFINERIES
Component Type: AVERAGE

MISA Industrial Wastewater Discharge

Company Code: 0000130104-2012
Control Point ID: 0700
Sample Date:
Regulation: MISA COMPLIANCE
Value: 29
Unit of Measure:
Control Point Name: PLANT - PROCESS EFFLUENT
Parameter Name: RESIDUE,PART LOSS ON IGNIT.

Result Structure: MISA MONTHLY REPORTING
Param Reported As: NOT APPL
Frequency: MONTHLY
Sector: PETROLEUM REFINERIES
Component Type: NUM. IN AVERAGE

MISA Industrial Wastewater Discharge

Company Code: 0000130104-2012
Control Point ID: 0700
Sample Date:
Regulation: MISA COMPLIANCE
Value: 1.0621
Unit of Measure: KG/D
Control Point Name: PLANT - PROCESS EFFLUENT
Parameter Name: PHOSPHORUS,UNFILTERED TOTAL

Result Structure: MISA MONTHLY REPORTING
Param Reported As: AS P
Frequency: MONTHLY
Sector: PETROLEUM REFINERIES
Component Type: AVERAGE

MISA Industrial Wastewater Discharge

Company Code: 0000130104-2012
Control Point ID: 0700
Sample Date:
Regulation: MISA COMPLIANCE
Value: 7784
Unit of Measure: M3/D
Control Point Name: PLANT - PROCESS EFFLUENT
Parameter Name: FLOW

Result Structure: MISA MONTHLY REPORTING
Param Reported As: NOT APPL
Frequency: MONTHLY
Sector: PETROLEUM REFINERIES
Component Type: MAXIMUM

MISA Industrial Wastewater Discharge

Company Code: 0000130104-2012
Control Point ID: 0700
Sample Date:
Regulation: MISA COMPLIANCE
Value: 6314
Unit of Measure: M3/D
Control Point Name: PLANT - PROCESS EFFLUENT
Parameter Name: FLOW

Result Structure: MISA MONTHLY REPORTING
Param Reported As: NOT APPL
Frequency: MONTHLY
Sector: PETROLEUM REFINERIES
Component Type: AVERAGE

MISA Industrial Wastewater Discharge

Company Code:	0000130104-2012	Result Structure:	MISA MONTHLY REPORTING
Control Point ID:	0700	Param Reported As:	PHENOL
Sample Date:		Frequency:	MONTHLY
Regulation:	MISA COMPLIANCE	Sector:	PETROLEUM REFINERIES
Value:	0.0071493	Component Type:	AVERAGE
Unit of Measure:	KG/D		
Control Point Name:	PLANT - PROCESS EFFLUENT		
Parameter Name:	PHENOLICS, UNFILTERED REACTIVE		

MISA Industrial Wastewater Discharge

Company Code:	0000130104-2012	Result Structure:	MISA MONTHLY REPORTING
Control Point ID:	0800	Param Reported As:	NOT APPL
Sample Date:		Frequency:	MONTHLY
Regulation:	MISA COMPLIANCE	Sector:	PETROLEUM REFINERIES
Value:	0.0063776	Component Type:	MINIMUM
Unit of Measure:	KG/D		
Control Point Name:	PLANT - O.T.C.W.		
Parameter Name:	TOLUENE C7H8		

MISA Industrial Wastewater Discharge

Company Code:	0000130104-2012	Result Structure:	MISA MONTHLY REPORTING
Control Point ID:	0700	Param Reported As:	NOT APPL
Sample Date:		Frequency:	MONTHLY
Regulation:	MISA COMPLIANCE	Sector:	PETROLEUM REFINERIES
Value:	9.4919	Component Type:	MAXIMUM
Unit of Measure:	KG/D		
Control Point Name:	PLANT - PROCESS EFFLUENT		
Parameter Name:	SOLVENT EXTRACTABLES		

MISA Industrial Wastewater Discharge

Company Code:	0000130104-2012	Result Structure:	MISA MONTHLY REPORTING
Control Point ID:	0800	Param Reported As:	NOT APPL
Sample Date:		Frequency:	MONTHLY
Regulation:	MISA COMPLIANCE	Sector:	PETROLEUM REFINERIES
Value:	0.0017335	Component Type:	MINIMUM
Unit of Measure:	KG/D		
Control Point Name:	PLANT - O.T.C.W.		
Parameter Name:	BENZENE C6H6		

MISA Industrial Wastewater Discharge

Company Code:	0000130104-2012	Result Structure:	MISA MONTHLY REPORTING
Control Point ID:	0700	Param Reported As:	AS P
Sample Date:		Frequency:	MONTHLY
Regulation:	MISA COMPLIANCE	Sector:	PETROLEUM REFINERIES
Value:	1.1528	Component Type:	AVERAGE
Unit of Measure:	KG/D		
Control Point Name:	PLANT - PROCESS EFFLUENT		
Parameter Name:	PHOSPHORUS, UNFILTERED TOTAL		

MISA Industrial Wastewater Discharge

Company Code: 0000130104-2012
Control Point ID: 0700
Sample Date:
Regulation: MISA COMPLIANCE
Value: 10.53
Unit of Measure: KG/D
Control Point Name: PLANT - PROCESS EFFLUENT
Parameter Name: RESIDUE, PARTICULATE

Result Structure: MISA MONTHLY REPORTING
Param Reported As: NOT APPL
Frequency: MONTHLY
Sector: PETROLEUM REFINERIES
Component Type: AVERAGE

MISA Industrial Wastewater Discharge

Company Code: 0000130104-2012
Control Point ID: 0700
Sample Date:
Regulation: MISA COMPLIANCE
Value: 5.531
Unit of Measure: KG/D
Control Point Name: PLANT - PROCESS EFFLUENT
Parameter Name: RESIDUE,PART LOSS ON IGNIT.

Result Structure: MISA MONTHLY REPORTING
Param Reported As: NOT APPL
Frequency: MONTHLY
Sector: PETROLEUM REFINERIES
Component Type: MINIMUM

MISA Industrial Wastewater Discharge

Company Code: 0000130104-2012
Control Point ID: 0700
Sample Date:
Regulation: MISA COMPLIANCE
Value: 17.394
Unit of Measure: KG/D
Control Point Name: PLANT - PROCESS EFFLUENT
Parameter Name: RESIDUE,PART LOSS ON IGNIT.

Result Structure: MISA MONTHLY REPORTING
Param Reported As: NOT APPL
Frequency: MONTHLY
Sector: PETROLEUM REFINERIES
Component Type: MAXIMUM

MISA Industrial Wastewater Discharge

Company Code: 0000130104-2012
Control Point ID: 0700
Sample Date:
Regulation: MISA COMPLIANCE
Value: 28.55
Unit of Measure: KG/D
Control Point Name: PLANT - PROCESS EFFLUENT
Parameter Name: CARBON, DISSOLVED ORGANIC

Result Structure: MISA MONTHLY REPORTING
Param Reported As: AS C
Frequency: MONTHLY
Sector: PETROLEUM REFINERIES
Component Type: AVERAGE

MISA Industrial Wastewater Discharge

Company Code: 0000130104-2012
Control Point ID: 0700
Sample Date:
Regulation: MISA COMPLIANCE
Value: 4.1324
Unit of Measure: KG/D
Control Point Name: PLANT - PROCESS EFFLUENT
Parameter Name: SOLVENT EXTRACTABLES

Result Structure: MISA MONTHLY REPORTING
Param Reported As: NOT APPL
Frequency: MONTHLY
Sector: PETROLEUM REFINERIES
Component Type: AVERAGE

MISA Industrial Wastewater Discharge

Company Code: 0000130104-2012
Control Point ID: 0800
Sample Date:
Regulation: MISA COMPLIANCE
Value: 0.014621

Result Structure: MISA MONTHLY REPORTING
Param Reported As: NOT APPL
Frequency: MONTHLY
Sector: PETROLEUM REFINERIES
Component Type: AVERAGE

Unit of Measure: KG/D
Control Point Name: PLANT - O.T.C.W.
Parameter Name: BENZENE C6H6

MISA Industrial Wastewater
Discharge

Company Code: 0000130104-2012
Control Point ID: 0800
Sample Date:
Regulation: MISA COMPLIANCE
Value: 0.015009
Unit of Measure: KG/D
Control Point Name: PLANT - O.T.C.W.
Parameter Name: BENZENE C6H6

Result Structure: MISA MONTHLY REPORTING
Param Reported As: NOT APPL
Frequency: MONTHLY
Sector: PETROLEUM REFINERIES
Component Type: MAXIMUM

MISA Industrial Wastewater
Discharge

Company Code: 0000130104-2012
Control Point ID: 0800
Sample Date:
Regulation: MISA COMPLIANCE
Value: 31887.8
Unit of Measure: M3/D
Control Point Name: PLANT - O.T.C.W.
Parameter Name: FLOW

Result Structure: MISA MONTHLY REPORTING
Param Reported As: NOT APPL
Frequency: MONTHLY
Sector: PETROLEUM REFINERIES
Component Type: MINIMUM

MISA Industrial Wastewater
Discharge

Company Code: 0000130104-2012
Control Point ID: 0700
Sample Date:
Regulation: MISA COMPLIANCE
Value: 5.752
Unit of Measure: KG/D
Control Point Name: PLANT - PROCESS EFFLUENT
Parameter Name: RESIDUE, PARTICULATE

Result Structure: MISA MONTHLY REPORTING
Param Reported As: NOT APPL
Frequency: MONTHLY
Sector: PETROLEUM REFINERIES
Component Type: MINIMUM

MISA Industrial Wastewater
Discharge

Company Code: 0000130104-2012
Control Point ID: 0700
Sample Date:
Regulation: MISA COMPLIANCE
Value: 24.34
Unit of Measure: KG/D
Control Point Name: PLANT - PROCESS EFFLUENT
Parameter Name: CARBON, DISSOLVED ORGANIC

Result Structure: MISA MONTHLY REPORTING
Param Reported As: AS C
Frequency: MONTHLY
Sector: PETROLEUM REFINERIES
Component Type: MAXIMUM

MISA Industrial Wastewater
Discharge

Company Code: 0000130104-2012
Control Point ID: 0700
Sample Date:
Regulation: MISA COMPLIANCE
Value: 9139
Unit of Measure: M3/D
Control Point Name: PLANT - PROCESS EFFLUENT
Parameter Name: FLOW

Result Structure: MISA MONTHLY REPORTING
Param Reported As: NOT APPL
Frequency: MONTHLY
Sector: PETROLEUM REFINERIES
Component Type: MAXIMUM

MISA Industrial Wastewater Discharge

Company Code:	0000130104-2012	Result Structure:	MISA MONTHLY REPORTING
Control Point ID:	0700	Param Reported As:	PHENOL
Sample Date:		Frequency:	MONTHLY
Regulation:	MISA COMPLIANCE	Sector:	PETROLEUM REFINERIES
Value:	0.0076066	Component Type:	AVERAGE
Unit of Measure:	KG/D		
Control Point Name:	PLANT - PROCESS EFFLUENT		
Parameter Name:	PHENOLICS, UNFILTERED REACTIVE		

MISA Industrial Wastewater Discharge

Company Code:	0000130104-2012	Result Structure:	MISA MONTHLY REPORTING
Control Point ID:	0700	Param Reported As:	AS P
Sample Date:		Frequency:	MONTHLY
Regulation:	MISA COMPLIANCE	Sector:	PETROLEUM REFINERIES
Value:	0.21322	Component Type:	MINIMUM
Unit of Measure:	KG/D		
Control Point Name:	PLANT - PROCESS EFFLUENT		
Parameter Name:	PHOSPHORUS, UNFILTERED TOTAL		

MISA Industrial Wastewater Discharge

Company Code:	0000130104-2012	Result Structure:	MISA MONTHLY REPORTING
Control Point ID:	0800	Param Reported As:	NOT APPL
Sample Date:		Frequency:	MONTHLY
Regulation:	MISA COMPLIANCE	Sector:	PETROLEUM REFINERIES
Value:	0.015001	Component Type:	MAXIMUM
Unit of Measure:	KG/D		
Control Point Name:	PLANT - O.T.C.W.		
Parameter Name:	TOLUENE C7H8		

MISA Industrial Wastewater Discharge

Company Code:	0000130104-2012	Result Structure:	MISA MONTHLY REPORTING
Control Point ID:	0800	Param Reported As:	NOT APPL
Sample Date:		Frequency:	MONTHLY
Regulation:	MISA COMPLIANCE	Sector:	PETROLEUM REFINERIES
Value:	86074	Component Type:	MAXIMUM
Unit of Measure:	M3/D		
Control Point Name:	PLANT - O.T.C.W.		
Parameter Name:	FLOW		

MISA Industrial Wastewater Discharge

Company Code:	0000130104-2012	Result Structure:	MISA MONTHLY REPORTING
Control Point ID:	0700	Param Reported As:	NOT APPL
Sample Date:		Frequency:	MONTHLY
Regulation:	MISA COMPLIANCE	Sector:	PETROLEUM REFINERIES
Value:	5.324	Component Type:	MINIMUM
Unit of Measure:	KG/D		
Control Point Name:	PLANT - PROCESS EFFLUENT		
Parameter Name:	RESIDUE, PART LOSS ON IGNIT.		

MISA Industrial Wastewater Discharge

Company Code:	0000130104-2012	Result Structure:	MISA MONTHLY REPORTING
Control Point ID:	0800	Param Reported As:	AS H2S

Sample Date:
Regulation: MISA COMPLIANCE
Value: 0.22322
Unit of Measure: KG/D
Control Point Name: PLANT - O.T.C.W.
Parameter Name: SULPHIDE, UNFILTERED REACTIVE

Frequency: MONTHLY
Sector: PETROLEUM REFINERIES
Component Type: MINIMUM

MISA Industrial Wastewater Discharge

Company Code: 0000130104-2012
Control Point ID: 0800
Sample Date:
Regulation: MISA COMPLIANCE
Value: 0.061046
Unit of Measure: KG/D
Control Point Name: PLANT - O.T.C.W.
Parameter Name: PHENOLICS, UNFILTERED REACTIVE

Result Structure: MISA MONTHLY REPORTING
Param Reported As: PHENOL
Frequency: MONTHLY
Sector: PETROLEUM REFINERIES
Component Type: MINIMUM

MISA Industrial Wastewater Discharge

Company Code: 0000130104-2012
Control Point ID: 0800
Sample Date:
Regulation: MISA COMPLIANCE
Value: 5
Unit of Measure:
Control Point Name: PLANT - O.T.C.W.
Parameter Name: PHENOLICS, UNFILTERED REACTIVE

Result Structure: MISA MONTHLY REPORTING
Param Reported As: PHENOL
Frequency: MONTHLY
Sector: PETROLEUM REFINERIES
Component Type: NUM. IN AVERAGE

MISA Industrial Wastewater Discharge

Company Code: 0000130104-2012
Control Point ID: 0700
Sample Date:
Regulation: MISA COMPLIANCE
Value: 0
Unit of Measure: KG/D
Control Point Name: PLANT - PROCESS EFFLUENT
Parameter Name: AMMONIUM+AMMONIA, TOTAL FILTER.REAC

Result Structure: MISA MONTHLY REPORTING
Param Reported As: AS N
Frequency: MONTHLY
Sector: PETROLEUM REFINERIES
Component Type: MINIMUM

MISA Industrial Wastewater Discharge

Company Code: 0000130104-2012
Control Point ID: 0700
Sample Date:
Regulation: MISA COMPLIANCE
Value: 6.4688
Unit of Measure: KG/D
Control Point Name: PLANT - PROCESS EFFLUENT
Parameter Name: RESIDUE,PART LOSS ON IGNIT.

Result Structure: MISA MONTHLY REPORTING
Param Reported As: NOT APPL
Frequency: MONTHLY
Sector: PETROLEUM REFINERIES
Component Type: AVERAGE

MISA Industrial Wastewater Discharge

Company Code: 0000130104-2012
Control Point ID: 0700
Sample Date:
Regulation: MISA COMPLIANCE
Value: 8.549
Unit of Measure: KG/D
Control Point Name: PLANT - PROCESS EFFLUENT

Result Structure: MISA MONTHLY REPORTING
Param Reported As: NOT APPL
Frequency: MONTHLY
Sector: PETROLEUM REFINERIES
Component Type: MAXIMUM

Parameter Name: RESIDUE,PART LOSS ON IGNIT.

MISA Industrial Wastewater Discharge

Company Code:	0000130104-2012	Result Structure:	MISA MONTHLY REPORTING
Control Point ID:	0700	Param Reported As:	NOT APPL
Sample Date:		Frequency:	MONTHLY
Regulation:	MISA COMPLIANCE	Sector:	PETROLEUM REFINERIES
Value:	4	Component Type:	NUM. IN AVERAGE
Unit of Measure:			
Control Point Name:	PLANT - PROCESS EFFLUENT		
Parameter Name:	SOLVENT EXTRACTABLES		

MISA Industrial Wastewater Discharge

Company Code:	0000130104-2012	Result Structure:	MISA MONTHLY REPORTING
Control Point ID:	0700	Param Reported As:	AS H2S
Sample Date:		Frequency:	MONTHLY
Regulation:	MISA COMPLIANCE	Sector:	PETROLEUM REFINERIES
Value:	0.054303	Component Type:	AVERAGE
Unit of Measure:	KG/D		
Control Point Name:	PLANT - PROCESS EFFLUENT		
Parameter Name:	SULPHIDE, UNFILTERED REACTIVE		

MISA Industrial Wastewater Discharge

Company Code:	0000130104-2012	Result Structure:	MISA MONTHLY REPORTING
Control Point ID:	0800	Param Reported As:	AS H2S
Sample Date:		Frequency:	MONTHLY
Regulation:	MISA COMPLIANCE	Sector:	PETROLEUM REFINERIES
Value:	0.47678	Component Type:	AVERAGE
Unit of Measure:	KG/D		
Control Point Name:	PLANT - O.T.C.W.		
Parameter Name:	SULPHIDE, UNFILTERED REACTIVE		

MISA Industrial Wastewater Discharge

Company Code:	0000130104-2012	Result Structure:	MISA MONTHLY REPORTING
Control Point ID:	0800	Param Reported As:	NOT APPL
Sample Date:		Frequency:	MONTHLY
Regulation:	MISA COMPLIANCE	Sector:	PETROLEUM REFINERIES
Value:	0.013622	Component Type:	AVERAGE
Unit of Measure:	KG/D		
Control Point Name:	PLANT - O.T.C.W.		
Parameter Name:	TOLUENE C7H8		

MISA Industrial Wastewater Discharge

Company Code:	0000130104-2012	Result Structure:	MISA MONTHLY REPORTING
Control Point ID:	0800	Param Reported As:	NOT APPL
Sample Date:		Frequency:	MONTHLY
Regulation:	MISA COMPLIANCE	Sector:	PETROLEUM REFINERIES
Value:	0.018423	Component Type:	MAXIMUM
Unit of Measure:	KG/D		
Control Point Name:	PLANT - O.T.C.W.		
Parameter Name:	BENZENE C6H6		

MISA Industrial Wastewater Discharge

Company Code: 0000130104-2012
Control Point ID: 0800
Sample Date:
Regulation: MISA COMPLIANCE
Value: 61155.3
Unit of Measure: M3/D
Control Point Name: PLANT - O.T.C.W.
Parameter Name: FLOW

Result Structure: MISA MONTHLY REPORTING
Param Reported As: NOT APPL
Frequency: MONTHLY
Sector: PETROLEUM REFINERIES
Component Type: AVERAGE

MISA Industrial Wastewater Discharge

Company Code: 0000130104-2012
Control Point ID: 0800
Sample Date:
Regulation: MISA COMPLIANCE
Value: 0.44106
Unit of Measure: KG/D
Control Point Name: PLANT - O.T.C.W.
Parameter Name: SULPHIDE, UNFILTERED REACTIVE

Result Structure: MISA MONTHLY REPORTING
Param Reported As: AS H2S
Frequency: MONTHLY
Sector: PETROLEUM REFINERIES
Component Type: MAXIMUM

MISA Industrial Wastewater Discharge

Company Code: 0000130104-2012
Control Point ID: 0800
Sample Date:
Regulation: MISA COMPLIANCE
Value: 0.088738
Unit of Measure: KG/D
Control Point Name: PLANT - O.T.C.W.
Parameter Name: TOLUENE C7H8

Result Structure: MISA MONTHLY REPORTING
Param Reported As: NOT APPL
Frequency: MONTHLY
Sector: PETROLEUM REFINERIES
Component Type: MAXIMUM

MISA Industrial Wastewater Discharge

Company Code: 0000130104-2012
Control Point ID: 0700
Sample Date:
Regulation: MISA COMPLIANCE
Value: 10.522
Unit of Measure: KG/D
Control Point Name: PLANT - PROCESS EFFLUENT
Parameter Name: CARBON, DISSOLVED ORGANIC

Result Structure: MISA MONTHLY REPORTING
Param Reported As: AS C
Frequency: MONTHLY
Sector: PETROLEUM REFINERIES
Component Type: MINIMUM

MISA Industrial Wastewater Discharge

Company Code: 0000130104-2012
Control Point ID: 0800
Sample Date:
Regulation: MISA COMPLIANCE
Value: 0.013272
Unit of Measure: KG/D
Control Point Name: PLANT - O.T.C.W.
Parameter Name: BENZENE C6H6

Result Structure: MISA MONTHLY REPORTING
Param Reported As: NOT APPL
Frequency: MONTHLY
Sector: PETROLEUM REFINERIES
Component Type: MINIMUM

MISA Industrial Wastewater Discharge

Company Code: 0000130104-2012
Control Point ID: 0700
Sample Date:
Regulation: MISA COMPLIANCE

Result Structure: MISA MONTHLY REPORTING
Param Reported As: PHENOL
Frequency: MONTHLY
Sector: PETROLEUM REFINERIES

Value: 0.000341 **Component Type:** MINIMUM
Unit of Measure: KG/D
Control Point Name: PLANT - PROCESS EFFLUENT
Parameter Name: PHENOLICS, UNFILTERED REACTIVE

MISA Industrial Wastewater Discharge

Company Code: 0000130104-2012 **Result Structure:** MISA MONTHLY REPORTING
Control Point ID: 0700 **Param Reported As:** NOT APPL
Sample Date: **Frequency:** MONTHLY
Regulation: MISA COMPLIANCE **Sector:** PETROLEUM REFINERIES
Value: 7.3591 **Component Type:** MAXIMUM
Unit of Measure: KG/D
Control Point Name: PLANT - PROCESS EFFLUENT
Parameter Name: SOLVENT EXTRACTABLES

MISA Industrial Wastewater Discharge

Company Code: 0000130104-2012 **Result Structure:** MISA MONTHLY REPORTING
Control Point ID: 0700 **Param Reported As:** NOT APPL
Sample Date: **Frequency:** MONTHLY
Regulation: MISA COMPLIANCE **Sector:** PETROLEUM REFINERIES
Value: 5.383 **Component Type:** AVERAGE
Unit of Measure: KG/D
Control Point Name: PLANT - PROCESS EFFLUENT
Parameter Name: SOLVENT EXTRACTABLES

MISA Industrial Wastewater Discharge

Company Code: 0000130104-2012 **Result Structure:** MISA MONTHLY REPORTING
Control Point ID: 0800 **Param Reported As:** NOT APPL
Sample Date: **Frequency:** MONTHLY
Regulation: MISA COMPLIANCE **Sector:** PETROLEUM REFINERIES
Value: 0.015296 **Component Type:** MINIMUM
Unit of Measure: KG/D
Control Point Name: PLANT - O.T.C.W.
Parameter Name: TOLUENE C7H8

MISA Industrial Wastewater Discharge

Company Code: 0000130104-2012 **Result Structure:** MISA MONTHLY REPORTING
Control Point ID: 0700 **Param Reported As:** AS H2S
Sample Date: **Frequency:** MONTHLY
Regulation: MISA COMPLIANCE **Sector:** PETROLEUM REFINERIES
Value: 0.043695 **Component Type:** AVERAGE
Unit of Measure: KG/D
Control Point Name: PLANT - PROCESS EFFLUENT
Parameter Name: SULPHIDE, UNFILTERED REACTIVE

MISA Industrial Wastewater Discharge

Company Code: 0000130104-2012 **Result Structure:** MISA MONTHLY REPORTING
Control Point ID: 0700 **Param Reported As:** NOT APPL
Sample Date: **Frequency:** MONTHLY
Regulation: MISA COMPLIANCE **Sector:** PETROLEUM REFINERIES
Value: 16.278 **Component Type:** MAXIMUM
Unit of Measure: KG/D
Control Point Name: PLANT - PROCESS EFFLUENT
Parameter Name: RESIDUE, PARTICULATE

MISA Industrial Wastewater Discharge

Company Code: 0000130104-2012
Control Point ID: 0700
Sample Date:
Regulation: MISA COMPLIANCE
Value: 7.4529
Unit of Measure: KG/D
Control Point Name: PLANT - PROCESS EFFLUENT
Parameter Name: RESIDUE,PART LOSS ON IGNIT.

Result Structure: MISA MONTHLY REPORTING
Param Reported As: NOT APPL
Frequency: MONTHLY
Sector: PETROLEUM REFINERIES
Component Type: AVERAGE

MISA Industrial Wastewater Discharge

Company Code: 0000130104-2012
Control Point ID: 0700
Sample Date:
Regulation: MISA COMPLIANCE
Value: 37.833
Unit of Measure: KG/D
Control Point Name: PLANT - PROCESS EFFLUENT
Parameter Name: CARBON, DISSOLVED ORGANIC

Result Structure: MISA MONTHLY REPORTING
Param Reported As: AS C
Frequency: MONTHLY
Sector: PETROLEUM REFINERIES
Component Type: MAXIMUM

MISA Industrial Wastewater Discharge

Company Code: 0000130104-2012
Control Point ID: 0700
Sample Date:
Regulation: MISA COMPLIANCE
Value: 16.174
Unit of Measure: KG/D
Control Point Name: PLANT - PROCESS EFFLUENT
Parameter Name: CARBON, DISSOLVED ORGANIC

Result Structure: MISA MONTHLY REPORTING
Param Reported As: AS C
Frequency: MONTHLY
Sector: PETROLEUM REFINERIES
Component Type: MINIMUM

MISA Industrial Wastewater Discharge

Company Code: 0000130104-2012
Control Point ID: 0700
Sample Date:
Regulation: MISA COMPLIANCE
Value: 2492
Unit of Measure: M3/D
Control Point Name: PLANT - PROCESS EFFLUENT
Parameter Name: FLOW

Result Structure: MISA MONTHLY REPORTING
Param Reported As: NOT APPL
Frequency: MONTHLY
Sector: PETROLEUM REFINERIES
Component Type: MINIMUM

MISA Industrial Wastewater Discharge

Company Code: 0000130104-2012
Control Point ID: 0700
Sample Date:
Regulation: MISA COMPLIANCE
Value: 2.8825
Unit of Measure: KG/D
Control Point Name: PLANT - PROCESS EFFLUENT
Parameter Name: PHOSPHORUS,UNFILTERED TOTAL

Result Structure: MISA MONTHLY REPORTING
Param Reported As: AS P
Frequency: MONTHLY
Sector: PETROLEUM REFINERIES
Component Type: MAXIMUM

MISA Industrial Wastewater Discharge

Company Code: 0000130104-2012

Result Structure: MISA MONTHLY REPORTING

Control Point ID: 0700
Sample Date:
Regulation: MISA COMPLIANCE
Value: 17.444
Unit of Measure: KG/D
Control Point Name: PLANT - PROCESS EFFLUENT
Parameter Name: RESIDUE,PART LOSS ON IGNIT.

Param Reported As: NOT APPL
Frequency: MONTHLY
Sector: PETROLEUM REFINERIES
Component Type: MAXIMUM

MISA Industrial Wastewater Discharge

Company Code: 0000130104-2012
Control Point ID: 0700
Sample Date:
Regulation: MISA COMPLIANCE
Value: 4.7837
Unit of Measure: KG/D
Control Point Name: PLANT - PROCESS EFFLUENT
Parameter Name: SOLVENT EXTRACTABLES

Result Structure: MISA MONTHLY REPORTING
Param Reported As: NOT APPL
Frequency: MONTHLY
Sector: PETROLEUM REFINERIES
Component Type: MINIMUM

MISA Industrial Wastewater Discharge

Company Code: 0000130104-2012
Control Point ID: 0700
Sample Date:
Regulation: MISA COMPLIANCE
Value: 3.2556
Unit of Measure: KG/D
Control Point Name: PLANT - PROCESS EFFLUENT
Parameter Name: SOLVENT EXTRACTABLES

Result Structure: MISA MONTHLY REPORTING
Param Reported As: NOT APPL
Frequency: MONTHLY
Sector: PETROLEUM REFINERIES
Component Type: MINIMUM

MISA Industrial Wastewater Discharge

Company Code: 0000130104-2012
Control Point ID: 0700
Sample Date:
Regulation: MISA COMPLIANCE
Value: 7.6066
Unit of Measure: KG/D
Control Point Name: PLANT - PROCESS EFFLUENT
Parameter Name: RESIDUE,PART LOSS ON IGNIT.

Result Structure: MISA MONTHLY REPORTING
Param Reported As: NOT APPL
Frequency: MONTHLY
Sector: PETROLEUM REFINERIES
Component Type: AVERAGE

MISA Industrial Wastewater Discharge

Company Code: 0000130104-2012
Control Point ID: 0700
Sample Date:
Regulation: MISA COMPLIANCE
Value: 4.9583
Unit of Measure: KG/D
Control Point Name: PLANT - PROCESS EFFLUENT
Parameter Name: SOLVENT EXTRACTABLES

Result Structure: MISA MONTHLY REPORTING
Param Reported As: NOT APPL
Frequency: MONTHLY
Sector: PETROLEUM REFINERIES
Component Type: AVERAGE

MISA Industrial Wastewater Discharge

Company Code: 0000130104-2012
Control Point ID: 0800
Sample Date:
Regulation: MISA COMPLIANCE
Value: 0.013643
Unit of Measure: KG/D

Result Structure: MISA MONTHLY REPORTING
Param Reported As: NOT APPL
Frequency: MONTHLY
Sector: PETROLEUM REFINERIES
Component Type: MAXIMUM

Control Point Name: PLANT - O.T.C.W.
Parameter Name: BENZENE C6H6

MISA Industrial Wastewater Discharge

Company Code: 0000130104-2012
Control Point ID: 0800
Sample Date:
Regulation: MISA COMPLIANCE
Value: 56377.2
Unit of Measure: M3/D
Control Point Name: PLANT - O.T.C.W.
Parameter Name: FLOW

Result Structure: MISA MONTHLY REPORTING
Param Reported As: NOT APPL
Frequency: MONTHLY
Sector: PETROLEUM REFINERIES
Component Type: MINIMUM

MISA Industrial Wastewater Discharge

Company Code: 0000130104-2012
Control Point ID: 0800
Sample Date:
Regulation: MISA COMPLIANCE
Value: 69270
Unit of Measure: M3/D
Control Point Name: PLANT - O.T.C.W.
Parameter Name: FLOW

Result Structure: MISA MONTHLY REPORTING
Param Reported As: NOT APPL
Frequency: MONTHLY
Sector: PETROLEUM REFINERIES
Component Type: MAXIMUM

MISA Industrial Wastewater Discharge

Company Code: 0000130104-2012
Control Point ID: 0800
Sample Date:
Regulation: MISA COMPLIANCE
Value: 68217.4
Unit of Measure: M3/D
Control Point Name: PLANT - O.T.C.W.
Parameter Name: FLOW

Result Structure: MISA MONTHLY REPORTING
Param Reported As: NOT APPL
Frequency: MONTHLY
Sector: PETROLEUM REFINERIES
Component Type: AVERAGE

MISA Industrial Wastewater Discharge

Company Code: 0000130104-2012
Control Point ID: 0700
Sample Date:
Regulation: MISA COMPLIANCE
Value: 8.2384
Unit of Measure: KG/D
Control Point Name: PLANT - PROCESS EFFLUENT
Parameter Name: RESIDUE,PART LOSS ON IGNIT.

Result Structure: MISA MONTHLY REPORTING
Param Reported As: NOT APPL
Frequency: MONTHLY
Sector: PETROLEUM REFINERIES
Component Type: AVERAGE

MISA Industrial Wastewater Discharge

Company Code: 0000130104-2012
Control Point ID: 0700
Sample Date:
Regulation: MISA COMPLIANCE
Value: 2.4796
Unit of Measure: KG/D
Control Point Name: PLANT - PROCESS EFFLUENT
Parameter Name: SOLVENT EXTRACTABLES

Result Structure: MISA MONTHLY REPORTING
Param Reported As: NOT APPL
Frequency: MONTHLY
Sector: PETROLEUM REFINERIES
Component Type: MINIMUM

MISA Industrial Wastewater

Discharge

Company Code: 0000130104-2012
Control Point ID: 0700
Sample Date:
Regulation: MISA COMPLIANCE
Value: 7.6876
Unit of Measure: KG/D
Control Point Name: PLANT - PROCESS EFFLUENT
Parameter Name: SOLVENT EXTRACTABLES

Result Structure: MISA MONTHLY REPORTING
Param Reported As: NOT APPL
Frequency: MONTHLY
Sector: PETROLEUM REFINERIES
Component Type: AVERAGE

MISA Industrial Wastewater Discharge

Company Code: 0000130104-2012
Control Point ID: 0800
Sample Date:
Regulation: MISA COMPLIANCE
Value: 0.013462
Unit of Measure: KG/D
Control Point Name: PLANT - O.T.C.W.
Parameter Name: TOLUENE C7H8

Result Structure: MISA MONTHLY REPORTING
Param Reported As: NOT APPL
Frequency: MONTHLY
Sector: PETROLEUM REFINERIES
Component Type: MINIMUM

MISA Industrial Wastewater Discharge

Company Code: 0000130104-2012
Control Point ID: 0700
Sample Date:
Regulation: MISA COMPLIANCE
Value: 29
Unit of Measure:
Control Point Name: PLANT - PROCESS EFFLUENT
Parameter Name: PHENOLICS, UNFILTERED REACTIVE

Result Structure: MISA MONTHLY REPORTING
Param Reported As: PHENOL
Frequency: MONTHLY
Sector: PETROLEUM REFINERIES
Component Type: NUM. IN AVERAGE

MISA Industrial Wastewater Discharge

Company Code: 0000130104-2012
Control Point ID: 0800
Sample Date:
Regulation: MISA COMPLIANCE
Value: 0.013695
Unit of Measure: KG/D
Control Point Name: PLANT - O.T.C.W.
Parameter Name: TOLUENE C7H8

Result Structure: MISA MONTHLY REPORTING
Param Reported As: NOT APPL
Frequency: MONTHLY
Sector: PETROLEUM REFINERIES
Component Type: MAXIMUM

MISA Industrial Wastewater Discharge

Company Code: 0000130104-2012
Control Point ID: 0800
Sample Date:
Regulation: MISA COMPLIANCE
Value: 0.47046
Unit of Measure: KG/D
Control Point Name: PLANT - O.T.C.W.
Parameter Name: SULPHIDE, UNFILTERED REACTIVE

Result Structure: MISA MONTHLY REPORTING
Param Reported As: AS H2S
Frequency: MONTHLY
Sector: PETROLEUM REFINERIES
Component Type: AVERAGE

MISA Industrial Wastewater Discharge

Company Code: 0000130104-2012
Control Point ID: 0700
Sample Date:

Result Structure: MISA MONTHLY REPORTING
Param Reported As: AS C
Frequency: MONTHLY

Regulation: MISA COMPLIANCE
Value: 16.589
Unit of Measure: KG/D
Control Point Name: PLANT - PROCESS EFFLUENT
Parameter Name: CARBON, DISSOLVED ORGANIC

Sector: PETROLEUM REFINERIES
Component Type: AVERAGE

MISA Industrial Wastewater Discharge

Company Code: 0000130104-2012
Control Point ID: 0700
Sample Date:
Regulation: MISA COMPLIANCE
Value: 9.688
Unit of Measure: KG/D
Control Point Name: PLANT - PROCESS EFFLUENT
Parameter Name: RESIDUE,PART LOSS ON IGNIT.

Result Structure: MISA MONTHLY REPORTING
Param Reported As: NOT APPL
Frequency: MONTHLY
Sector: PETROLEUM REFINERIES
Component Type: MAXIMUM

MISA Industrial Wastewater Discharge

Company Code: 0000130104-2012
Control Point ID: 0700
Sample Date:
Regulation: MISA COMPLIANCE
Value: 1.8837
Unit of Measure: KG/D
Control Point Name: PLANT - PROCESS EFFLUENT
Parameter Name: PHOSPHORUS,UNFILTERED TOTAL

Result Structure: MISA MONTHLY REPORTING
Param Reported As: AS P
Frequency: MONTHLY
Sector: PETROLEUM REFINERIES
Component Type: MAXIMUM

MISA Industrial Wastewater Discharge

Company Code: 0000130104-2012
Control Point ID: 0700
Sample Date:
Regulation: MISA COMPLIANCE
Value: 91.707
Unit of Measure: KG/D
Control Point Name: PLANT - PROCESS EFFLUENT
Parameter Name: RESIDUE, PARTICULATE

Result Structure: MISA MONTHLY REPORTING
Param Reported As: NOT APPL
Frequency: MONTHLY
Sector: PETROLEUM REFINERIES
Component Type: MAXIMUM

MISA Industrial Wastewater Discharge

Company Code: 0000130104-2012
Control Point ID: 0700
Sample Date:
Regulation: MISA COMPLIANCE
Value: 0.99615
Unit of Measure: KG/D
Control Point Name: PLANT - PROCESS EFFLUENT
Parameter Name: PHOSPHORUS,UNFILTERED TOTAL

Result Structure: MISA MONTHLY REPORTING
Param Reported As: AS P
Frequency: MONTHLY
Sector: PETROLEUM REFINERIES
Component Type: MINIMUM

MISA Industrial Wastewater Discharge

Company Code: 0000130104-2012
Control Point ID: 0700
Sample Date:
Regulation: MISA COMPLIANCE
Value: 0.040075
Unit of Measure: KG/D
Control Point Name: PLANT - PROCESS EFFLUENT
Parameter Name: SULPHIDE, UNFILTERED REACTIVE

Result Structure: MISA MONTHLY REPORTING
Param Reported As: AS H2S
Frequency: MONTHLY
Sector: PETROLEUM REFINERIES
Component Type: MINIMUM

MISA Industrial Wastewater Discharge

Company Code:	0000130104-2012	Result Structure:	MISA MONTHLY REPORTING
Control Point ID:	0700	Param Reported As:	AS H2S
Sample Date:		Frequency:	MONTHLY
Regulation:	MISA COMPLIANCE	Sector:	PETROLEUM REFINERIES
Value:	0.055923	Component Type:	MAXIMUM
Unit of Measure:	KG/D		
Control Point Name:	PLANT - PROCESS EFFLUENT		
Parameter Name:	SULPHIDE, UNFILTERED REACTIVE		

MISA Industrial Wastewater Discharge

Company Code:	0000130104-2012	Result Structure:	MISA MONTHLY REPORTING
Control Point ID:	0700	Param Reported As:	NOT APPL
Sample Date:		Frequency:	MONTHLY
Regulation:	MISA COMPLIANCE	Sector:	PETROLEUM REFINERIES
Value:	4.451	Component Type:	MINIMUM
Unit of Measure:	KG/D		
Control Point Name:	PLANT - PROCESS EFFLUENT		
Parameter Name:	RESIDUE,PART LOSS ON IGNIT.		

MISA Industrial Wastewater Discharge

Company Code:	0000130104-2012	Result Structure:	MISA MONTHLY REPORTING
Control Point ID:	0800	Param Reported As:	AS H2S
Sample Date:		Frequency:	MONTHLY
Regulation:	MISA COMPLIANCE	Sector:	PETROLEUM REFINERIES
Value:	0.49869	Component Type:	MINIMUM
Unit of Measure:	KG/D		
Control Point Name:	PLANT - O.T.C.W.		
Parameter Name:	SULPHIDE, UNFILTERED REACTIVE		

MISA Industrial Wastewater Discharge

Company Code:	0000130104-2012	Result Structure:	MISA MONTHLY REPORTING
Control Point ID:	0800	Param Reported As:	AS H2S
Sample Date:		Frequency:	MONTHLY
Regulation:	MISA COMPLIANCE	Sector:	PETROLEUM REFINERIES
Value:	0.51175	Component Type:	AVERAGE
Unit of Measure:	KG/D		
Control Point Name:	PLANT - O.T.C.W.		
Parameter Name:	SULPHIDE, UNFILTERED REACTIVE		

MISA Industrial Wastewater Discharge

Company Code:	0000130104-2012	Result Structure:	MISA MONTHLY REPORTING
Control Point ID:	0700	Param Reported As:	NOT APPL
Sample Date:		Frequency:	MONTHLY
Regulation:	MISA COMPLIANCE	Sector:	PETROLEUM REFINERIES
Value:	7654.4	Component Type:	AVERAGE
Unit of Measure:	M3/D		
Control Point Name:	PLANT - PROCESS EFFLUENT		
Parameter Name:	FLOW		

MISA Industrial Wastewater Discharge

Company Code: 0000130104-2012
Control Point ID: 0700
Sample Date:
Regulation: MISA COMPLIANCE
Value: 29
Unit of Measure:
Control Point Name: PLANT - PROCESS EFFLUENT
Parameter Name: FLOW

Result Structure: MISA MONTHLY REPORTING
Param Reported As: NOT APPL
Frequency: MONTHLY
Sector: PETROLEUM REFINERIES
Component Type: NUM. IN AVERAGE

MISA Industrial Wastewater Discharge

Company Code: 0000130104-2012
Control Point ID: 0700
Sample Date:
Regulation: MISA COMPLIANCE
Value: 5.045
Unit of Measure: KG/D
Control Point Name: PLANT - PROCESS EFFLUENT
Parameter Name: RESIDUE,PART LOSS ON IGNIT.

Result Structure: MISA MONTHLY REPORTING
Param Reported As: NOT APPL
Frequency: MONTHLY
Sector: PETROLEUM REFINERIES
Component Type: MINIMUM

MISA Industrial Wastewater Discharge

Company Code: 0000130104-2012
Control Point ID: 0700
Sample Date:
Regulation: MISA COMPLIANCE
Value: 0.044597
Unit of Measure: KG/D
Control Point Name: PLANT - PROCESS EFFLUENT
Parameter Name: SULPHIDE, UNFILTERED REACTIVE

Result Structure: MISA MONTHLY REPORTING
Param Reported As: AS H2S
Frequency: MONTHLY
Sector: PETROLEUM REFINERIES
Component Type: AVERAGE

MISA Industrial Wastewater Discharge

Company Code: 0000130104-2012
Control Point ID: 0800
Sample Date:
Regulation: MISA COMPLIANCE
Value: 75002.1
Unit of Measure: M3/D
Control Point Name: PLANT - O.T.C.W.
Parameter Name: FLOW

Result Structure: MISA MONTHLY REPORTING
Param Reported As: NOT APPL
Frequency: MONTHLY
Sector: PETROLEUM REFINERIES
Component Type: MAXIMUM

MISA Industrial Wastewater Discharge

Company Code: 0000130104-2012
Control Point ID: 0800
Sample Date:
Regulation: MISA COMPLIANCE
Value: 0.018378
Unit of Measure: KG/D
Control Point Name: PLANT - O.T.C.W.
Parameter Name: PHENOLICS, UNFILTERED REACTIVE

Result Structure: MISA MONTHLY REPORTING
Param Reported As: PHENOL
Frequency: MONTHLY
Sector: PETROLEUM REFINERIES
Component Type: AVERAGE

MISA Industrial Wastewater Discharge

Company Code: 0000130104-2012
Control Point ID: 0800
Sample Date:
Regulation: MISA COMPLIANCE
Value: 0.075045

Result Structure: MISA MONTHLY REPORTING
Param Reported As: PHENOL
Frequency: MONTHLY
Sector: PETROLEUM REFINERIES
Component Type: MAXIMUM

Unit of Measure: KG/D
Control Point Name: PLANT - O.T.C.W.
Parameter Name: PHENOLICS, UNFILTERED REACTIVE

MISA Industrial Wastewater
Discharge

Company Code:	0000130104-2012	Result Structure:	MISA MONTHLY REPORTING
Control Point ID:	0700	Param Reported As:	NOT APPL
Sample Date:		Frequency:	MONTHLY
Regulation:	MISA COMPLIANCE	Sector:	PETROLEUM REFINERIES
Value:	6.9185	Component Type:	AVERAGE
Unit of Measure:	KG/D		
Control Point Name:	PLANT - PROCESS EFFLUENT		
Parameter Name:	RESIDUE, PARTICULATE		

MISA Industrial Wastewater
Discharge

Company Code:	0000130104-2012	Result Structure:	MISA MONTHLY REPORTING
Control Point ID:	0800	Param Reported As:	NOT APPL
Sample Date:		Frequency:	MONTHLY
Regulation:	MISA COMPLIANCE	Sector:	PETROLEUM REFINERIES
Value:	0.57673	Component Type:	AVERAGE
Unit of Measure:	KG/D		
Control Point Name:	PLANT - O.T.C.W.		
Parameter Name:	TOLUENE C7H8		

MISA Industrial Wastewater
Discharge

Company Code:	0000130104-2012	Result Structure:	MISA MONTHLY REPORTING
Control Point ID:	0800	Param Reported As:	AS H2S
Sample Date:		Frequency:	MONTHLY
Regulation:	MISA COMPLIANCE	Sector:	PETROLEUM REFINERIES
Value:	5	Component Type:	NUM. IN AVERAGE
Unit of Measure:			
Control Point Name:	PLANT - O.T.C.W.		
Parameter Name:	SULPHIDE, UNFILTERED REACTIVE		

MISA Industrial Wastewater
Discharge

Company Code:	0000130104-2012	Result Structure:	MISA MONTHLY REPORTING
Control Point ID:	0800	Param Reported As:	AS H2S
Sample Date:		Frequency:	MONTHLY
Regulation:	MISA COMPLIANCE	Sector:	PETROLEUM REFINERIES
Value:	0.42733	Component Type:	MINIMUM
Unit of Measure:	KG/D		
Control Point Name:	PLANT - O.T.C.W.		
Parameter Name:	SULPHIDE, UNFILTERED REACTIVE		

MISA Industrial Wastewater
Discharge

Company Code:	0000130104-2012	Result Structure:	MISA MONTHLY REPORTING
Control Point ID:	0800	Param Reported As:	NOT APPL
Sample Date:		Frequency:	MONTHLY
Regulation:	MISA COMPLIANCE	Sector:	PETROLEUM REFINERIES
Value:	0.032595	Component Type:	AVERAGE
Unit of Measure:	KG/D		
Control Point Name:	PLANT - O.T.C.W.		
Parameter Name:	TOLUENE C7H8		

MISA Industrial Wastewater Discharge

Company Code:	0000130104-2012	Result Structure:	MISA MONTHLY REPORTING
Control Point ID:	0700	Param Reported As:	NOT APPL
Sample Date:		Frequency:	MONTHLY
Regulation:	MISA COMPLIANCE	Sector:	PETROLEUM REFINERIES
Value:	5.594	Component Type:	MINIMUM
Unit of Measure:	KG/D		
Control Point Name:	PLANT - PROCESS EFFLUENT		
Parameter Name:	RESIDUE,PART LOSS ON IGNIT.		

MISA Industrial Wastewater Discharge

Company Code:	0000130104-2012	Result Structure:	MISA MONTHLY REPORTING
Control Point ID:	0700	Param Reported As:	AS H2S
Sample Date:		Frequency:	MONTHLY
Regulation:	MISA COMPLIANCE	Sector:	PETROLEUM REFINERIES
Value:	0.058268	Component Type:	MAXIMUM
Unit of Measure:	KG/D		
Control Point Name:	PLANT - PROCESS EFFLUENT		
Parameter Name:	SULPHIDE, UNFILTERED REACTIVE		

MISA Industrial Wastewater Discharge

Company Code:	0000130104-2012	Result Structure:	MISA MONTHLY REPORTING
Control Point ID:	0800	Param Reported As:	AS H2S
Sample Date:		Frequency:	MONTHLY
Regulation:	MISA COMPLIANCE	Sector:	PETROLEUM REFINERIES
Value:	0.46767	Component Type:	MINIMUM
Unit of Measure:	KG/D		
Control Point Name:	PLANT - O.T.C.W.		
Parameter Name:	SULPHIDE, UNFILTERED REACTIVE		

MISA Industrial Wastewater Discharge

Company Code:	0000130104-2012	Result Structure:	MISA MONTHLY REPORTING
Control Point ID:	0800	Param Reported As:	NOT APPL
Sample Date:		Frequency:	MONTHLY
Regulation:	MISA COMPLIANCE	Sector:	PETROLEUM REFINERIES
Value:	0.012854	Component Type:	AVERAGE
Unit of Measure:	KG/D		
Control Point Name:	PLANT - O.T.C.W.		
Parameter Name:	TOLUENE C7H8		

MISA Industrial Wastewater Discharge

Company Code:	0000130104-2012	Result Structure:	MISA MONTHLY REPORTING
Control Point ID:	0700	Param Reported As:	PHENOL
Sample Date:		Frequency:	MONTHLY
Regulation:	MISA COMPLIANCE	Sector:	PETROLEUM REFINERIES
Value:	0.0063575	Component Type:	AVERAGE
Unit of Measure:	KG/D		
Control Point Name:	PLANT - PROCESS EFFLUENT		
Parameter Name:	PHENOLICS, UNFILTERED REACTIVE		

MISA Industrial Wastewater Discharge

Company Code:	0000130104-2012	Result Structure:	MISA MONTHLY REPORTING
Control Point ID:	0700	Param Reported As:	NOT APPL

Sample Date:
Regulation: MISA COMPLIANCE
Value: 12481
Unit of Measure: M3/D
Control Point Name: PLANT - PROCESS EFFLUENT
Parameter Name: FLOW

Frequency: MONTHLY
Sector: PETROLEUM REFINERIES
Component Type: MAXIMUM

MISA Industrial Wastewater Discharge

Company Code: 0000130104-2012
Control Point ID: 0700
Sample Date:
Regulation: MISA COMPLIANCE
Value: 0.0071278
Unit of Measure: KG/D
Control Point Name: PLANT - PROCESS EFFLUENT
Parameter Name: PHENOLICS, UNFILTERED REACTIVE

Result Structure: MISA MONTHLY REPORTING
Param Reported As: PHENOL
Frequency: MONTHLY
Sector: PETROLEUM REFINERIES
Component Type: AVERAGE

MISA Industrial Wastewater Discharge

Company Code: 0000130104-2012
Control Point ID: 0700
Sample Date:
Regulation: MISA COMPLIANCE
Value: 0.005045
Unit of Measure: KG/D
Control Point Name: PLANT - PROCESS EFFLUENT
Parameter Name: PHENOLICS, UNFILTERED REACTIVE

Result Structure: MISA MONTHLY REPORTING
Param Reported As: PHENOL
Frequency: MONTHLY
Sector: PETROLEUM REFINERIES
Component Type: MINIMUM

MISA Industrial Wastewater Discharge

Company Code: 0000130104-2012
Control Point ID: 0700
Sample Date:
Regulation: MISA COMPLIANCE
Value: 30
Unit of Measure:
Control Point Name: PLANT - PROCESS EFFLUENT
Parameter Name: PHENOLICS, UNFILTERED REACTIVE

Result Structure: MISA MONTHLY REPORTING
Param Reported As: PHENOL
Frequency: MONTHLY
Sector: PETROLEUM REFINERIES
Component Type: NUM. IN AVERAGE

MISA Industrial Wastewater Discharge

Company Code: 0000130104-2012
Control Point ID: 0800
Sample Date:
Regulation: MISA COMPLIANCE
Value: 66362.2
Unit of Measure: M3/D
Control Point Name: PLANT - O.T.C.W.
Parameter Name: FLOW

Result Structure: MISA MONTHLY REPORTING
Param Reported As: NOT APPL
Frequency: MONTHLY
Sector: PETROLEUM REFINERIES
Component Type: MINIMUM

MISA Industrial Wastewater Discharge

Company Code: 0000130104-2012
Control Point ID: 0800
Sample Date:
Regulation: MISA COMPLIANCE
Value: 71041.9
Unit of Measure: M3/D
Control Point Name: PLANT - O.T.C.W.

Result Structure: MISA MONTHLY REPORTING
Param Reported As: NOT APPL
Frequency: MONTHLY
Sector: PETROLEUM REFINERIES
Component Type: MAXIMUM

Parameter Name: FLOW

MISA Industrial Wastewater Discharge

Company Code: 0000130104-2012
Control Point ID: 0800
Sample Date:
Regulation: MISA COMPLIANCE
Value: 0.01329
Unit of Measure: KG/D
Control Point Name: PLANT - O.T.C.W.
Parameter Name: BENZENE C6H6

Result Structure: MISA MONTHLY REPORTING
Param Reported As: NOT APPL
Frequency: MONTHLY
Sector: PETROLEUM REFINERIES
Component Type: AVERAGE

MISA Industrial Wastewater Discharge

Company Code: 0000130104-2012
Control Point ID: 0800
Sample Date:
Regulation: MISA COMPLIANCE
Value: 0.013695
Unit of Measure: KG/D
Control Point Name: PLANT - O.T.C.W.
Parameter Name: BENZENE C6H6

Result Structure: MISA MONTHLY REPORTING
Param Reported As: NOT APPL
Frequency: MONTHLY
Sector: PETROLEUM REFINERIES
Component Type: MAXIMUM

MISA Industrial Wastewater Discharge

Company Code: 0000130104-2012
Control Point ID: 0800
Sample Date:
Regulation: MISA COMPLIANCE
Value: 68474.4
Unit of Measure: M3/D
Control Point Name: PLANT - O.T.C.W.
Parameter Name: FLOW

Result Structure: MISA MONTHLY REPORTING
Param Reported As: NOT APPL
Frequency: MONTHLY
Sector: PETROLEUM REFINERIES
Component Type: MAXIMUM

MISA Industrial Wastewater Discharge

Company Code: 0000130104-2012
Control Point ID: 0800
Sample Date:
Regulation: MISA COMPLIANCE
Value: 0.071042
Unit of Measure: KG/D
Control Point Name: PLANT - O.T.C.W.
Parameter Name: PHENOLICS, UNFILTERED REACTIVE

Result Structure: MISA MONTHLY REPORTING
Param Reported As: PHENOL
Frequency: MONTHLY
Sector: PETROLEUM REFINERIES
Component Type: MAXIMUM

MISA Industrial Wastewater Discharge

Company Code: 0000130104-2012
Control Point ID: 0700
Sample Date:
Regulation: MISA COMPLIANCE
Value: 31.064
Unit of Measure: KG/D
Control Point Name: PLANT - PROCESS EFFLUENT
Parameter Name: CARBON, DISSOLVED ORGANIC

Result Structure: MISA MONTHLY REPORTING
Param Reported As: AS C
Frequency: MONTHLY
Sector: PETROLEUM REFINERIES
Component Type: MAXIMUM

MISA Industrial Wastewater Discharge

Company Code: 0000130104-2012
Control Point ID: 0700
Sample Date:
Regulation: MISA COMPLIANCE
Value: 7276.2
Unit of Measure: M3/D
Control Point Name: PLANT - PROCESS EFFLUENT
Parameter Name: FLOW

Result Structure: MISA MONTHLY REPORTING
Param Reported As: NOT APPL
Frequency: MONTHLY
Sector: PETROLEUM REFINERIES
Component Type: AVERAGE

MISA Industrial Wastewater Discharge

Company Code: 0000130104-2012
Control Point ID: 0700
Sample Date:
Regulation: MISA COMPLIANCE
Value: 0.0464
Unit of Measure: KG/D
Control Point Name: PLANT - PROCESS EFFLUENT
Parameter Name: SULPHIDE, UNFILTERED REACTIVE

Result Structure: MISA MONTHLY REPORTING
Param Reported As: AS H2S
Frequency: MONTHLY
Sector: PETROLEUM REFINERIES
Component Type: AVERAGE

MISA Industrial Wastewater Discharge

Company Code: 0000130104-2012
Control Point ID: 0800
Sample Date:
Regulation: MISA COMPLIANCE
Value: 0.013462
Unit of Measure: KG/D
Control Point Name: PLANT - O.T.C.W.
Parameter Name: BENZENE C6H6

Result Structure: MISA MONTHLY REPORTING
Param Reported As: NOT APPL
Frequency: MONTHLY
Sector: PETROLEUM REFINERIES
Component Type: MINIMUM

MISA Industrial Wastewater Discharge

Company Code: 0000130104-2012
Control Point ID: 0700
Sample Date:
Regulation: MISA COMPLIANCE
Value: 0.03892
Unit of Measure: KG/D
Control Point Name: PLANT - PROCESS EFFLUENT
Parameter Name: SULPHIDE, UNFILTERED REACTIVE

Result Structure: MISA MONTHLY REPORTING
Param Reported As: AS H2S
Frequency: MONTHLY
Sector: PETROLEUM REFINERIES
Component Type: MINIMUM

MISA Industrial Wastewater Discharge

Company Code: 0000130104-2012
Control Point ID: 0700
Sample Date:
Regulation: MISA COMPLIANCE
Value: 31
Unit of Measure:
Control Point Name: PLANT - PROCESS EFFLUENT
Parameter Name: PHENOLICS, UNFILTERED REACTIVE

Result Structure: MISA MONTHLY REPORTING
Param Reported As: PHENOL
Frequency: MONTHLY
Sector: PETROLEUM REFINERIES
Component Type: NUM. IN AVERAGE

MISA Industrial Wastewater Discharge

Company Code: 0000130104-2012
Control Point ID: 0700
Sample Date:
Regulation: MISA COMPLIANCE

Result Structure: MISA MONTHLY REPORTING
Param Reported As: AS P
Frequency: MONTHLY
Sector: PETROLEUM REFINERIES

Value: 5 **Component Type:** NUM. IN AVERAGE
Unit of Measure:
Control Point Name: PLANT - PROCESS EFFLUENT
Parameter Name: PHOSPHORUS, UNFILTERED TOTAL

MISA Industrial Wastewater Discharge

Company Code: 0000130104-2012 **Result Structure:** MISA MONTHLY REPORTING
Control Point ID: 0700 **Param Reported As:** NOT APPL
Sample Date:
Regulation: MISA COMPLIANCE **Frequency:** MONTHLY
Value: 5 **Sector:** PETROLEUM REFINERIES
Component Type: NUM. IN AVERAGE
Unit of Measure:
Control Point Name: PLANT - PROCESS EFFLUENT
Parameter Name: RESIDUE, PARTICULATE

MISA Industrial Wastewater Discharge

Company Code: 0000130104-2012 **Result Structure:** MISA MONTHLY REPORTING
Control Point ID: 0700 **Param Reported As:** NOT APPL
Sample Date:
Regulation: MISA COMPLIANCE **Frequency:** MONTHLY
Value: 11.632 **Sector:** PETROLEUM REFINERIES
Component Type: MAXIMUM
Unit of Measure: KG/D
Control Point Name: PLANT - PROCESS EFFLUENT
Parameter Name: SOLVENT EXTRACTABLES

MISA Industrial Wastewater Discharge

Company Code: 0000130104-2012 **Result Structure:** MISA MONTHLY REPORTING
Control Point ID: 0700 **Param Reported As:** NOT APPL
Sample Date:
Regulation: MISA COMPLIANCE **Frequency:** MONTHLY
Value: 6.9544 **Sector:** PETROLEUM REFINERIES
Component Type: MAXIMUM
Unit of Measure: KG/D
Control Point Name: PLANT - PROCESS EFFLUENT
Parameter Name: SOLVENT EXTRACTABLES

MISA Industrial Wastewater Discharge

Company Code: 0000130104-2012 **Result Structure:** MISA MONTHLY REPORTING
Control Point ID: 0700 **Param Reported As:** PHENOL
Sample Date:
Regulation: MISA COMPLIANCE **Frequency:** MONTHLY
Value: 0.0091726 **Sector:** PETROLEUM REFINERIES
Component Type: AVERAGE
Unit of Measure: KG/D
Control Point Name: PLANT - PROCESS EFFLUENT
Parameter Name: PHENOLICS, UNFILTERED REACTIVE

MISA Industrial Wastewater Discharge

Company Code: 0000130104-2012 **Result Structure:** MISA MONTHLY REPORTING
Control Point ID: 0700 **Param Reported As:** NOT APPL
Sample Date:
Regulation: MISA COMPLIANCE **Frequency:** MONTHLY
Value: 8.3683 **Sector:** PETROLEUM REFINERIES
Component Type: AVERAGE
Unit of Measure: KG/D
Control Point Name: PLANT - PROCESS EFFLUENT
Parameter Name: RESIDUE, PARTICULATE

MISA Industrial Wastewater Discharge

Company Code:	0000130104-2012	Result Structure:	MISA MONTHLY REPORTING
Control Point ID:	0700	Param Reported As:	NOT APPL
Sample Date:		Frequency:	MONTHLY
Regulation:	MISA COMPLIANCE	Sector:	PETROLEUM REFINERIES
Value:	4.922	Component Type:	MINIMUM
Unit of Measure:	KG/D		
Control Point Name:	PLANT - PROCESS EFFLUENT		
Parameter Name:	RESIDUE,PART LOSS ON IGNIT.		

MISA Industrial Wastewater Discharge

Company Code:	0000130104-2012	Result Structure:	MISA MONTHLY REPORTING
Control Point ID:	0700	Param Reported As:	PHENOL
Sample Date:		Frequency:	MONTHLY
Regulation:	MISA COMPLIANCE	Sector:	PETROLEUM REFINERIES
Value:	28	Component Type:	NUM. IN AVERAGE
Unit of Measure:			
Control Point Name:	PLANT - PROCESS EFFLUENT		
Parameter Name:	PHENOLICS, UNFILTERED REACTIVE		

MISA Industrial Wastewater Discharge

Company Code:	0000130104-2012	Result Structure:	MISA MONTHLY REPORTING
Control Point ID:	0700	Param Reported As:	AS P
Sample Date:		Frequency:	MONTHLY
Regulation:	MISA COMPLIANCE	Sector:	PETROLEUM REFINERIES
Value:	1.0813	Component Type:	AVERAGE
Unit of Measure:	KG/D		
Control Point Name:	PLANT - PROCESS EFFLUENT		
Parameter Name:	PHOSPHORUS,UNFILTERED TOTAL		

MISA Industrial Wastewater Discharge

Company Code:	0000130104-2012	Result Structure:	MISA MONTHLY REPORTING
Control Point ID:	0700	Param Reported As:	AS P
Sample Date:		Frequency:	MONTHLY
Regulation:	MISA COMPLIANCE	Sector:	PETROLEUM REFINERIES
Value:	0.20506	Component Type:	MINIMUM
Unit of Measure:	KG/D		
Control Point Name:	PLANT - PROCESS EFFLUENT		
Parameter Name:	PHOSPHORUS,UNFILTERED TOTAL		

MISA Industrial Wastewater Discharge

Company Code:	0000130104-2012	Result Structure:	MISA MONTHLY REPORTING
Control Point ID:	0700	Param Reported As:	NOT APPL
Sample Date:		Frequency:	MONTHLY
Regulation:	MISA COMPLIANCE	Sector:	PETROLEUM REFINERIES
Value:	2.357	Component Type:	MINIMUM
Unit of Measure:	KG/D		
Control Point Name:	PLANT - PROCESS EFFLUENT		
Parameter Name:	RESIDUE, PARTICULATE		

MISA Industrial Wastewater Discharge

Company Code:	0000130104-2012	Result Structure:	MISA MONTHLY REPORTING
----------------------	-----------------	--------------------------	------------------------

Control Point ID:	0800	Param Reported As:	NOT APPL
Sample Date:		Frequency:	MONTHLY
Regulation:	MISA COMPLIANCE	Sector:	PETROLEUM REFINERIES
Value:	0.013644	Component Type:	AVERAGE
Unit of Measure:	KG/D		
Control Point Name:	PLANT - O.T.C.W.		
Parameter Name:	TOLUENE C7H8		

MISA Industrial Wastewater Discharge

Company Code:	0000130104-2012	Result Structure:	MISA MONTHLY REPORTING
Control Point ID:	0700	Param Reported As:	AS P
Sample Date:		Frequency:	MONTHLY
Regulation:	MISA COMPLIANCE	Sector:	PETROLEUM REFINERIES
Value:	2.0185	Component Type:	MAXIMUM
Unit of Measure:	KG/D		
Control Point Name:	PLANT - PROCESS EFFLUENT		
Parameter Name:	PHOSPHORUS, UNFILTERED TOTAL		

MISA Industrial Wastewater Discharge

Company Code:	0000130104-2012	Result Structure:	MISA MONTHLY REPORTING
Control Point ID:	0700	Param Reported As:	AS C
Sample Date:		Frequency:	MONTHLY
Regulation:	MISA COMPLIANCE	Sector:	PETROLEUM REFINERIES
Value:	16.03	Component Type:	MINIMUM
Unit of Measure:	KG/D		
Control Point Name:	PLANT - PROCESS EFFLUENT		
Parameter Name:	CARBON, DISSOLVED ORGANIC		

MISA Industrial Wastewater Discharge

Company Code:	0000130104-2012	Result Structure:	MISA MONTHLY REPORTING
Control Point ID:	0700	Param Reported As:	NOT APPL
Sample Date:		Frequency:	MONTHLY
Regulation:	MISA COMPLIANCE	Sector:	PETROLEUM REFINERIES
Value:	8337	Component Type:	MAXIMUM
Unit of Measure:	M3/D		
Control Point Name:	PLANT - PROCESS EFFLUENT		
Parameter Name:	FLOW		

MISA Industrial Wastewater Discharge

Company Code:	0000130104-2012	Result Structure:	MISA MONTHLY REPORTING
Control Point ID:	0700	Param Reported As:	NOT APPL
Sample Date:		Frequency:	MONTHLY
Regulation:	MISA COMPLIANCE	Sector:	PETROLEUM REFINERIES
Value:	13.146	Component Type:	MAXIMUM
Unit of Measure:	KG/D		
Control Point Name:	PLANT - PROCESS EFFLUENT		
Parameter Name:	RESIDUE, PARTICULATE		

MISA Industrial Wastewater Discharge

Company Code:	0000130104-2012	Result Structure:	MISA MONTHLY REPORTING
Control Point ID:	0700	Param Reported As:	AS C
Sample Date:		Frequency:	MONTHLY
Regulation:	MISA COMPLIANCE	Sector:	PETROLEUM REFINERIES
Value:	11.813	Component Type:	MINIMUM
Unit of Measure:	KG/D		

Control Point Name: PLANT - PROCESS EFFLUENT
Parameter Name: CARBON, DISSOLVED ORGANIC

MISA Industrial Wastewater Discharge

Company Code:	0000130104-2012	Result Structure:	MISA MONTHLY REPORTING
Control Point ID:	0700	Param Reported As:	PHENOL
Sample Date:		Frequency:	MONTHLY
Regulation:	MISA COMPLIANCE	Sector:	PETROLEUM REFINERIES
Value:	0.018366	Component Type:	MAXIMUM
Unit of Measure:	KG/D		
Control Point Name:	PLANT - PROCESS EFFLUENT		
Parameter Name:	PHENOLICS, UNFILTERED REACTIVE		

MISA Industrial Wastewater Discharge

Company Code:	0000130104-2012	Result Structure:	MISA MONTHLY REPORTING
Control Point ID:	0700	Param Reported As:	AS P
Sample Date:		Frequency:	MONTHLY
Regulation:	MISA COMPLIANCE	Sector:	PETROLEUM REFINERIES
Value:	1.5008	Component Type:	AVERAGE
Unit of Measure:	KG/D		
Control Point Name:	PLANT - PROCESS EFFLUENT		
Parameter Name:	PHOSPHORUS, UNFILTERED TOTAL		

MISA Industrial Wastewater Discharge

Company Code:	0000130104-2012	Result Structure:	MISA MONTHLY REPORTING
Control Point ID:	0700	Param Reported As:	AS P
Sample Date:		Frequency:	MONTHLY
Regulation:	MISA COMPLIANCE	Sector:	PETROLEUM REFINERIES
Value:	1.1502	Component Type:	MINIMUM
Unit of Measure:	KG/D		
Control Point Name:	PLANT - PROCESS EFFLUENT		
Parameter Name:	PHOSPHORUS, UNFILTERED TOTAL		

MISA Industrial Wastewater Discharge

Company Code:	0000130104-2012	Result Structure:	MISA MONTHLY REPORTING
Control Point ID:	0800	Param Reported As:	PHENOL
Sample Date:		Frequency:	MONTHLY
Regulation:	MISA COMPLIANCE	Sector:	PETROLEUM REFINERIES
Value:	0.063009	Component Type:	MAXIMUM
Unit of Measure:	KG/D		
Control Point Name:	PLANT - O.T.C.W.		
Parameter Name:	PHENOLICS, UNFILTERED REACTIVE		

MISA Industrial Wastewater Discharge

Company Code:	0000130104-2012	Result Structure:	MISA MONTHLY REPORTING
Control Point ID:	0700	Param Reported As:	AS C
Sample Date:		Frequency:	MONTHLY
Regulation:	MISA COMPLIANCE	Sector:	PETROLEUM REFINERIES
Value:	18.554	Component Type:	AVERAGE
Unit of Measure:	KG/D		
Control Point Name:	PLANT - PROCESS EFFLUENT		
Parameter Name:	CARBON, DISSOLVED ORGANIC		

MISA Industrial Wastewater

Discharge

Company Code:	0000130104-2012	Result Structure:	MISA MONTHLY REPORTING
Control Point ID:	0700	Param Reported As:	PHENOL
Sample Date:		Frequency:	MONTHLY
Regulation:	MISA COMPLIANCE	Sector:	PETROLEUM REFINERIES
Value:	0.008337	Component Type:	MAXIMUM
Unit of Measure:	KG/D		
Control Point Name:	PLANT - PROCESS EFFLUENT		
Parameter Name:	PHENOLICS, UNFILTERED REACTIVE		

MISA Industrial Wastewater Discharge

Company Code:	0000130104-2012	Result Structure:	MISA MONTHLY REPORTING
Control Point ID:	0700	Param Reported As:	PHENOL
Sample Date:		Frequency:	MONTHLY
Regulation:	MISA COMPLIANCE	Sector:	PETROLEUM REFINERIES
Value:	0.001168	Component Type:	MINIMUM
Unit of Measure:	KG/D		
Control Point Name:	PLANT - PROCESS EFFLUENT		
Parameter Name:	PHENOLICS, UNFILTERED REACTIVE		

MISA Industrial Wastewater Discharge

Company Code:	0000130104-2012	Result Structure:	MISA MONTHLY REPORTING
Control Point ID:	0700	Param Reported As:	PHENOL
Sample Date:		Frequency:	MONTHLY
Regulation:	MISA COMPLIANCE	Sector:	PETROLEUM REFINERIES
Value:	0.0064039	Component Type:	AVERAGE
Unit of Measure:	KG/D		
Control Point Name:	PLANT - PROCESS EFFLUENT		
Parameter Name:	PHENOLICS, UNFILTERED REACTIVE		

MISA Industrial Wastewater Discharge

Company Code:	0000130104-2012	Result Structure:	MISA MONTHLY REPORTING
Control Point ID:	0700	Param Reported As:	NOT APPL
Sample Date:		Frequency:	MONTHLY
Regulation:	MISA COMPLIANCE	Sector:	PETROLEUM REFINERIES
Value:	5.0706	Component Type:	MINIMUM
Unit of Measure:	KG/D		
Control Point Name:	PLANT - PROCESS EFFLUENT		
Parameter Name:	SOLVENT EXTRACTABLES		

MISA Industrial Wastewater Discharge

Company Code:	0000130104-2012	Result Structure:	MISA MONTHLY REPORTING
Control Point ID:	0700	Param Reported As:	NOT APPL
Sample Date:		Frequency:	MONTHLY
Regulation:	MISA COMPLIANCE	Sector:	PETROLEUM REFINERIES
Value:	12.113	Component Type:	MAXIMUM
Unit of Measure:	KG/D		
Control Point Name:	PLANT - PROCESS EFFLUENT		
Parameter Name:	SOLVENT EXTRACTABLES		

MISA Industrial Wastewater Discharge

Company Code:	0000130104-2012	Result Structure:	MISA MONTHLY REPORTING
Control Point ID:	0800	Param Reported As:	NOT APPL
Sample Date:		Frequency:	MONTHLY

Regulation: MISA COMPLIANCE
Value: 0.014621
Unit of Measure: KG/D
Control Point Name: PLANT - O.T.C.W.
Parameter Name: TOLUENE C7H8
Sector: PETROLEUM REFINERIES
Component Type: AVERAGE

MISA Industrial Wastewater Discharge

Company Code: 0000130104-2012
Control Point ID: 0800
Sample Date:
Regulation: MISA COMPLIANCE
Value: 66809.9
Unit of Measure: M3/D
Control Point Name: PLANT - O.T.C.W.
Parameter Name: FLOW
Result Structure: MISA MONTHLY REPORTING
Param Reported As: NOT APPL
Frequency: MONTHLY
Sector: PETROLEUM REFINERIES
Component Type: MINIMUM

MISA Industrial Wastewater Discharge

Company Code: 0000130104-2012
Control Point ID: 0800
Sample Date:
Regulation: MISA COMPLIANCE
Value: 0.069806
Unit of Measure: KG/D
Control Point Name: PLANT - O.T.C.W.
Parameter Name: PHENOLICS, UNFILTERED REACTIVE
Result Structure: MISA MONTHLY REPORTING
Param Reported As: PHENOL
Frequency: MONTHLY
Sector: PETROLEUM REFINERIES
Component Type: MAXIMUM

MISA Industrial Wastewater Discharge

Company Code: 0000130104-2012
Control Point ID: 0700
Sample Date:
Regulation: MISA COMPLIANCE
Value: 6.2221
Unit of Measure: KG/D
Control Point Name: PLANT - PROCESS EFFLUENT
Parameter Name: SOLVENT EXTRACTABLES
Result Structure: MISA MONTHLY REPORTING
Param Reported As: NOT APPL
Frequency: MONTHLY
Sector: PETROLEUM REFINERIES
Component Type: MAXIMUM

MISA Industrial Wastewater Discharge

Company Code: 0000130104-2012
Control Point ID: 0700
Sample Date:
Regulation: MISA COMPLIANCE
Value: 0.057309
Unit of Measure: KG/D
Control Point Name: PLANT - PROCESS EFFLUENT
Parameter Name: SULPHIDE, UNFILTERED REACTIVE
Result Structure: MISA MONTHLY REPORTING
Param Reported As: AS H2S
Frequency: MONTHLY
Sector: PETROLEUM REFINERIES
Component Type: MAXIMUM

MISA Industrial Wastewater Discharge

Company Code: 0000130104-2012
Control Point ID: 0700
Sample Date:
Regulation: MISA COMPLIANCE
Value: 20.465
Unit of Measure: KG/D
Control Point Name: PLANT - PROCESS EFFLUENT
Parameter Name: CARBON, DISSOLVED ORGANIC
Result Structure: MISA MONTHLY REPORTING
Param Reported As: AS C
Frequency: MONTHLY
Sector: PETROLEUM REFINERIES
Component Type: MINIMUM

MISA Industrial Wastewater Discharge

Company Code:	0000130104-2012	Result Structure:	MISA MONTHLY REPORTING
Control Point ID:	0800	Param Reported As:	NOT APPL
Sample Date:		Frequency:	MONTHLY
Regulation:	MISA COMPLIANCE	Sector:	PETROLEUM REFINERIES
Value:	64270.8	Component Type:	AVERAGE
Unit of Measure:	M3/D		
Control Point Name:	PLANT - O.T.C.W.		
Parameter Name:	FLOW		

MISA Industrial Wastewater Discharge

Company Code:	0000130104-2012	Result Structure:	MISA MONTHLY REPORTING
Control Point ID:	0700	Param Reported As:	PHENOL
Sample Date:		Frequency:	MONTHLY
Regulation:	MISA COMPLIANCE	Sector:	PETROLEUM REFINERIES
Value:	0.0079535	Component Type:	AVERAGE
Unit of Measure:	KG/D		
Control Point Name:	PLANT - PROCESS EFFLUENT		
Parameter Name:	PHENOLICS, UNFILTERED REACTIVE		

MISA Industrial Wastewater Discharge

Company Code:	0000130104-2012	Result Structure:	MISA MONTHLY REPORTING
Control Point ID:	0700	Param Reported As:	PHENOL
Sample Date:		Frequency:	MONTHLY
Regulation:	MISA COMPLIANCE	Sector:	PETROLEUM REFINERIES
Value:	0.020106	Component Type:	MAXIMUM
Unit of Measure:	KG/D		
Control Point Name:	PLANT - PROCESS EFFLUENT		
Parameter Name:	PHENOLICS, UNFILTERED REACTIVE		

MISA Industrial Wastewater Discharge

Company Code:	0000130104-2012	Result Structure:	MISA MONTHLY REPORTING
Control Point ID:	0700	Param Reported As:	PHENOL
Sample Date:		Frequency:	MONTHLY
Regulation:	MISA COMPLIANCE	Sector:	PETROLEUM REFINERIES
Value:	0.005324	Component Type:	MINIMUM
Unit of Measure:	KG/D		
Control Point Name:	PLANT - PROCESS EFFLUENT		
Parameter Name:	PHENOLICS, UNFILTERED REACTIVE		

MISA Industrial Wastewater Discharge

Company Code:	0000130104-2012	Result Structure:	MISA MONTHLY REPORTING
Control Point ID:	0700	Param Reported As:	NOT APPL
Sample Date:		Frequency:	MONTHLY
Regulation:	MISA COMPLIANCE	Sector:	PETROLEUM REFINERIES
Value:	25.432	Component Type:	MAXIMUM
Unit of Measure:	KG/D		
Control Point Name:	PLANT - PROCESS EFFLUENT		
Parameter Name:	RESIDUE, PARTICULATE		

MISA Industrial Wastewater Discharge

Company Code: 0000130104-2012
Control Point ID: 0700
Sample Date:
Regulation: MISA COMPLIANCE
Value: 4.442
Unit of Measure: KG/D
Control Point Name: PLANT - PROCESS EFFLUENT
Parameter Name: RESIDUE, PARTICULATE

Result Structure: MISA MONTHLY REPORTING
Param Reported As: NOT APPL
Frequency: MONTHLY
Sector: PETROLEUM REFINERIES
Component Type: MINIMUM

MISA Industrial Wastewater Discharge

Company Code: 0000130104-2012
Control Point ID: 0800
Sample Date:
Regulation: MISA COMPLIANCE
Value: 0.47932
Unit of Measure: KG/D
Control Point Name: PLANT - O.T.C.W.
Parameter Name: SULPHIDE, UNFILTERED REACTIVE

Result Structure: MISA MONTHLY REPORTING
Param Reported As: AS H2S
Frequency: MONTHLY
Sector: PETROLEUM REFINERIES
Component Type: MAXIMUM

MISA Industrial Wastewater Discharge

Company Code: 0000130104-2012
Control Point ID: 0700
Sample Date:
Regulation: MISA COMPLIANCE
Value: 0.009139
Unit of Measure: KG/D
Control Point Name: PLANT - PROCESS EFFLUENT
Parameter Name: PHENOLICS, UNFILTERED REACTIVE

Result Structure: MISA MONTHLY REPORTING
Param Reported As: PHENOL
Frequency: MONTHLY
Sector: PETROLEUM REFINERIES
Component Type: MAXIMUM

MISA Industrial Wastewater Discharge

Company Code: 0000130104-2012
Control Point ID: 0800
Sample Date:
Regulation: MISA COMPLIANCE
Value: 0.52532
Unit of Measure: KG/D
Control Point Name: PLANT - O.T.C.W.
Parameter Name: SULPHIDE, UNFILTERED REACTIVE

Result Structure: MISA MONTHLY REPORTING
Param Reported As: AS H2S
Frequency: MONTHLY
Sector: PETROLEUM REFINERIES
Component Type: MAXIMUM

MISA Industrial Wastewater Discharge

Company Code: 0000130104-2012
Control Point ID: 0800
Sample Date:
Regulation: MISA COMPLIANCE
Value: 61046.4
Unit of Measure: M3/D
Control Point Name: PLANT - O.T.C.W.
Parameter Name: FLOW

Result Structure: MISA MONTHLY REPORTING
Param Reported As: NOT APPL
Frequency: MONTHLY
Sector: PETROLEUM REFINERIES
Component Type: MINIMUM

MISA Industrial Wastewater Discharge

Company Code: 0000130104-2012
Control Point ID: 0800
Sample Date:
Regulation: MISA COMPLIANCE
Value: 70035.4

Result Structure: MISA MONTHLY REPORTING
Param Reported As: NOT APPL
Frequency: MONTHLY
Sector: PETROLEUM REFINERIES
Component Type: MAXIMUM

Unit of Measure: M3/D
Control Point Name: PLANT - O.T.C.W.
Parameter Name: FLOW

MISA Industrial Wastewater
Discharge

Company Code:	0000130104-2012	Result Structure:	MISA MONTHLY REPORTING
Control Point ID:	0800	Param Reported As:	AS H2S
Sample Date:		Frequency:	MONTHLY
Regulation:	MISA COMPLIANCE	Sector:	PETROLEUM REFINERIES
Value:	0.49025	Component Type:	MAXIMUM
Unit of Measure:	KG/D		
Control Point Name:	PLANT - O.T.C.W.		
Parameter Name:	SULPHIDE, UNFILTERED REACTIVE		

MISA Industrial Wastewater
Discharge

Company Code:	0000130104-2012	Result Structure:	MISA MONTHLY REPORTING
Control Point ID:	0700	Param Reported As:	NOT APPL
Sample Date:		Frequency:	MONTHLY
Regulation:	MISA COMPLIANCE	Sector:	PETROLEUM REFINERIES
Value:	31	Component Type:	NUM. IN AVERAGE
Unit of Measure:			
Control Point Name:	PLANT - PROCESS EFFLUENT		
Parameter Name:	RESIDUE,PART LOSS ON IGNIT.		

MISA Industrial Wastewater
Discharge

Company Code:	0000130104-2012	Result Structure:	MISA MONTHLY REPORTING
Control Point ID:	0700	Param Reported As:	AS H2S
Sample Date:		Frequency:	MONTHLY
Regulation:	MISA COMPLIANCE	Sector:	PETROLEUM REFINERIES
Value:	0.064442	Component Type:	MAXIMUM
Unit of Measure:	KG/D		
Control Point Name:	PLANT - PROCESS EFFLUENT		
Parameter Name:	SULPHIDE, UNFILTERED REACTIVE		

MISA Industrial Wastewater
Discharge

Company Code:	0000130104-2012	Result Structure:	MISA MONTHLY REPORTING
Control Point ID:	0700	Param Reported As:	AS H2S
Sample Date:		Frequency:	MONTHLY
Regulation:	MISA COMPLIANCE	Sector:	PETROLEUM REFINERIES
Value:	0.034454	Component Type:	MINIMUM
Unit of Measure:	KG/D		
Control Point Name:	PLANT - PROCESS EFFLUENT		
Parameter Name:	SULPHIDE, UNFILTERED REACTIVE		

MISA Industrial Wastewater
Discharge

Company Code:	0000130104-2012	Result Structure:	MISA MONTHLY REPORTING
Control Point ID:	0800	Param Reported As:	NOT APPL
Sample Date:		Frequency:	MONTHLY
Regulation:	MISA COMPLIANCE	Sector:	PETROLEUM REFINERIES
Value:	4	Component Type:	NUM. IN AVERAGE
Unit of Measure:			
Control Point Name:	PLANT - O.T.C.W.		
Parameter Name:	BENZENE C6H6		

MISA Industrial Wastewater Discharge

Company Code: 0000130104-2012
Control Point ID: 0700
Sample Date:
Regulation: MISA COMPLIANCE
Value: 6929.7
Unit of Measure: M3/D
Control Point Name: PLANT - PROCESS EFFLUENT
Parameter Name: FLOW

Result Structure: MISA MONTHLY REPORTING
Param Reported As: NOT APPL
Frequency: MONTHLY
Sector: PETROLEUM REFINERIES
Component Type: AVERAGE

MISA Industrial Wastewater Discharge

Company Code: 0000130104-2012
Control Point ID: 0700
Sample Date:
Regulation: MISA COMPLIANCE
Value: 40.212
Unit of Measure: KG/D
Control Point Name: PLANT - PROCESS EFFLUENT
Parameter Name: CARBON, DISSOLVED ORGANIC

Result Structure: MISA MONTHLY REPORTING
Param Reported As: AS C
Frequency: MONTHLY
Sector: PETROLEUM REFINERIES
Component Type: MAXIMUM

MISA Industrial Wastewater Discharge

Company Code: 0000130104-2012
Control Point ID: 0700
Sample Date:
Regulation: MISA COMPLIANCE
Value: 5
Unit of Measure:
Control Point Name: PLANT - PROCESS EFFLUENT
Parameter Name: CARBON, DISSOLVED ORGANIC

Result Structure: MISA MONTHLY REPORTING
Param Reported As: AS C
Frequency: MONTHLY
Sector: PETROLEUM REFINERIES
Component Type: NUM. IN AVERAGE

MISA Industrial Wastewater Discharge

Company Code: 0000130104-2012
Control Point ID: 0700
Sample Date:
Regulation: MISA COMPLIANCE
Value: 0.80942
Unit of Measure: KG/D
Control Point Name: PLANT - PROCESS EFFLUENT
Parameter Name: PHOSPHORUS, UNFILTERED TOTAL

Result Structure: MISA MONTHLY REPORTING
Param Reported As: AS P
Frequency: MONTHLY
Sector: PETROLEUM REFINERIES
Component Type: MINIMUM

MISA Industrial Wastewater Discharge

Company Code: 0000130104-2012
Control Point ID: 0700
Sample Date:
Regulation: MISA COMPLIANCE
Value: 12.848
Unit of Measure: KG/D
Control Point Name: PLANT - PROCESS EFFLUENT
Parameter Name: RESIDUE, PARTICULATE

Result Structure: MISA MONTHLY REPORTING
Param Reported As: NOT APPL
Frequency: MONTHLY
Sector: PETROLEUM REFINERIES
Component Type: MAXIMUM

MISA Industrial Wastewater Discharge

Company Code: 0000130104-2012
Control Point ID: 0700

Result Structure: MISA MONTHLY REPORTING
Param Reported As: NOT APPL

Sample Date:
Regulation: MISA COMPLIANCE
Value: 7.913
Unit of Measure: KG/D
Control Point Name: PLANT - PROCESS EFFLUENT
Parameter Name: RESIDUE, PARTICULATE

Frequency: MONTHLY
Sector: PETROLEUM REFINERIES
Component Type: MINIMUM

MISA Industrial Wastewater Discharge

Company Code: 0000130104-2012
Control Point ID: 0800
Sample Date:
Regulation: MISA COMPLIANCE
Value: 0.46454
Unit of Measure: KG/D
Control Point Name: PLANT - O.T.C.W.
Parameter Name: SULPHIDE, UNFILTERED REACTIVE

Result Structure: MISA MONTHLY REPORTING
Param Reported As: AS H2S
Frequency: MONTHLY
Sector: PETROLEUM REFINERIES
Component Type: MINIMUM

MISA Industrial Wastewater Discharge

Company Code: 0000130104-2012
Control Point ID: 0700
Sample Date:
Regulation: MISA COMPLIANCE
Value: 23.769
Unit of Measure: KG/D
Control Point Name: PLANT - PROCESS EFFLUENT
Parameter Name: CARBON, DISSOLVED ORGANIC

Result Structure: MISA MONTHLY REPORTING
Param Reported As: AS C
Frequency: MONTHLY
Sector: PETROLEUM REFINERIES
Component Type: MAXIMUM

MISA Industrial Wastewater Discharge

Company Code: 0000130104-2012
Control Point ID: 0700
Sample Date:
Regulation: MISA COMPLIANCE
Value: 3.0341
Unit of Measure: KG/D
Control Point Name: PLANT - PROCESS EFFLUENT
Parameter Name: SOLVENT EXTRACTABLES

Result Structure: MISA MONTHLY REPORTING
Param Reported As: NOT APPL
Frequency: MONTHLY
Sector: PETROLEUM REFINERIES
Component Type: MINIMUM

MISA Industrial Wastewater Discharge

Company Code: 0000130104-2012
Control Point ID: 0800
Sample Date:
Regulation: MISA COMPLIANCE
Value: 0.013644
Unit of Measure: KG/D
Control Point Name: PLANT - O.T.C.W.
Parameter Name: BENZENE C6H6

Result Structure: MISA MONTHLY REPORTING
Param Reported As: NOT APPL
Frequency: MONTHLY
Sector: PETROLEUM REFINERIES
Component Type: AVERAGE

MISA Industrial Wastewater Discharge

Company Code: 0000130104-2012
Control Point ID: 0800
Sample Date:
Regulation: MISA COMPLIANCE
Value: 66068.3
Unit of Measure: M3/D
Control Point Name: PLANT - O.T.C.W.

Result Structure: MISA MONTHLY REPORTING
Param Reported As: NOT APPL
Frequency: MONTHLY
Sector: PETROLEUM REFINERIES
Component Type: MINIMUM

Parameter Name: FLOW

MISA Industrial Wastewater Discharge

Company Code: 0000130104-2012
Control Point ID: 0700
Sample Date:
Regulation: MISA COMPLIANCE
Value: 6.573
Unit of Measure: KG/D
Control Point Name: PLANT - PROCESS EFFLUENT
Parameter Name: SOLVENT EXTRACTABLES

Result Structure: MISA MONTHLY REPORTING
Param Reported As: NOT APPL
Frequency: MONTHLY
Sector: PETROLEUM REFINERIES
Component Type: MAXIMUM

MISA Industrial Wastewater Discharge

Company Code: 0000130104-2012
Control Point ID: 0700
Sample Date:
Regulation: MISA COMPLIANCE
Value: 2.6132
Unit of Measure: KG/D
Control Point Name: PLANT - PROCESS EFFLUENT
Parameter Name: SOLVENT EXTRACTABLES

Result Structure: MISA MONTHLY REPORTING
Param Reported As: NOT APPL
Frequency: MONTHLY
Sector: PETROLEUM REFINERIES
Component Type: MINIMUM

MISA Industrial Wastewater Discharge

Company Code: 0000130104-2012
Control Point ID: 0700
Sample Date:
Regulation: MISA COMPLIANCE
Value: 5
Unit of Measure:
Control Point Name: PLANT - PROCESS EFFLUENT
Parameter Name: SOLVENT EXTRACTABLES

Result Structure: MISA MONTHLY REPORTING
Param Reported As: NOT APPL
Frequency: MONTHLY
Sector: PETROLEUM REFINERIES
Component Type: NUM. IN AVERAGE

MISA Industrial Wastewater Discharge

Company Code: 0000130104-2012
Control Point ID: 0700
Sample Date:
Regulation: MISA COMPLIANCE
Value: 10720
Unit of Measure: M3/D
Control Point Name: PLANT - PROCESS EFFLUENT
Parameter Name: FLOW

Result Structure: MISA MONTHLY REPORTING
Param Reported As: NOT APPL
Frequency: MONTHLY
Sector: PETROLEUM REFINERIES
Component Type: MAXIMUM

MISA Industrial Wastewater Discharge

Company Code: 0000130104-2012
Control Point ID: 0700
Sample Date:
Regulation: MISA COMPLIANCE
Value: 41.238
Unit of Measure: KG/D
Control Point Name: PLANT - PROCESS EFFLUENT
Parameter Name: CARBON, DISSOLVED ORGANIC

Result Structure: MISA MONTHLY REPORTING
Param Reported As: AS C
Frequency: MONTHLY
Sector: PETROLEUM REFINERIES
Component Type: MAXIMUM

MISA Industrial Wastewater Discharge

Company Code:	0000130104-2012	Result Structure:	MISA MONTHLY REPORTING
Control Point ID:	0700	Param Reported As:	AS P
Sample Date:		Frequency:	MONTHLY
Regulation:	MISA COMPLIANCE	Sector:	PETROLEUM REFINERIES
Value:	0.97582	Component Type:	AVERAGE
Unit of Measure:	KG/D		
Control Point Name:	PLANT - PROCESS EFFLUENT		
Parameter Name:	PHOSPHORUS, UNFILTERED TOTAL		

MISA Industrial Wastewater Discharge

Company Code:	0000130104-2012	Result Structure:	MISA MONTHLY REPORTING
Control Point ID:	0700	Param Reported As:	AS N
Sample Date:		Frequency:	MONTHLY
Regulation:	MISA COMPLIANCE	Sector:	PETROLEUM REFINERIES
Value:	5	Component Type:	NUM. IN AVERAGE
Unit of Measure:			
Control Point Name:	PLANT - PROCESS EFFLUENT		
Parameter Name:	AMMONIUM+AMMONIA, TOTAL FILTER.REAC		

MISA Industrial Wastewater Discharge

Company Code:	0000130104-2012	Result Structure:	MISA MONTHLY REPORTING
Control Point ID:	0700	Param Reported As:	AS C
Sample Date:		Frequency:	MONTHLY
Regulation:	MISA COMPLIANCE	Sector:	PETROLEUM REFINERIES
Value:	26.118	Component Type:	AVERAGE
Unit of Measure:	KG/D		
Control Point Name:	PLANT - PROCESS EFFLUENT		
Parameter Name:	CARBON, DISSOLVED ORGANIC		

MISA Industrial Wastewater Discharge

Company Code:	0000130104-2012	Result Structure:	MISA MONTHLY REPORTING
Control Point ID:	0700	Param Reported As:	PHENOL
Sample Date:		Frequency:	MONTHLY
Regulation:	MISA COMPLIANCE	Sector:	PETROLEUM REFINERIES
Value:	0.004984	Component Type:	MINIMUM
Unit of Measure:	KG/D		
Control Point Name:	PLANT - PROCESS EFFLUENT		
Parameter Name:	PHENOLICS, UNFILTERED REACTIVE		

MISA Industrial Wastewater Discharge

Company Code:	0000130104-2012	Result Structure:	MISA MONTHLY REPORTING
Control Point ID:	0700	Param Reported As:	NOT APPL
Sample Date:		Frequency:	MONTHLY
Regulation:	MISA COMPLIANCE	Sector:	PETROLEUM REFINERIES
Value:	7.032	Component Type:	MINIMUM
Unit of Measure:	KG/D		
Control Point Name:	PLANT - PROCESS EFFLUENT		
Parameter Name:	RESIDUE, PARTICULATE		

MISA Industrial Wastewater Discharge

Company Code:	0000130104-2012	Result Structure:	MISA MONTHLY REPORTING
Control Point ID:	0700	Param Reported As:	NOT APPL
Sample Date:		Frequency:	MONTHLY
Regulation:	MISA COMPLIANCE	Sector:	PETROLEUM REFINERIES

Value: 19.912 **Component Type:** MAXIMUM
Unit of Measure: KG/D
Control Point Name: PLANT - PROCESS EFFLUENT
Parameter Name: RESIDUE, PARTICULATE

MISA Industrial Wastewater Discharge

Company Code: 0000130104-2012 **Result Structure:** MISA MONTHLY REPORTING
Control Point ID: 0700 **Param Reported As:** AS H2S
Sample Date: **Frequency:** MONTHLY
Regulation: MISA COMPLIANCE **Sector:** PETROLEUM REFINERIES
Value: 0.091224 **Component Type:** MAXIMUM
Unit of Measure: KG/D
Control Point Name: PLANT - PROCESS EFFLUENT
Parameter Name: SULPHIDE, UNFILTERED REACTIVE

MISA Industrial Wastewater Discharge

Company Code: 0000130104-2012 **Result Structure:** MISA MONTHLY REPORTING
Control Point ID: 0700 **Param Reported As:** NOT APPL
Sample Date: **Frequency:** MONTHLY
Regulation: MISA COMPLIANCE **Sector:** PETROLEUM REFINERIES
Value: 30 **Component Type:** NUM. IN AVERAGE
Unit of Measure:
Control Point Name: PLANT - PROCESS EFFLUENT
Parameter Name: RESIDUE,PART LOSS ON IGNIT.

MISA Industrial Wastewater Discharge

Company Code: 0000130104-2012 **Result Structure:** MISA MONTHLY REPORTING
Control Point ID: 0800 **Param Reported As:** NOT APPL
Sample Date: **Frequency:** MONTHLY
Regulation: MISA COMPLIANCE **Sector:** PETROLEUM REFINERIES
Value: 0.012669 **Component Type:** AVERAGE
Unit of Measure: KG/D
Control Point Name: PLANT - O.T.C.W.
Parameter Name: BENZENE C6H6

MISA Industrial Wastewater Discharge

Company Code: 0000130104-2012 **Result Structure:** MISA MONTHLY REPORTING
Control Point ID: 0700 **Param Reported As:** PHENOL
Sample Date: **Frequency:** MONTHLY
Regulation: MISA COMPLIANCE **Sector:** PETROLEUM REFINERIES
Value: 0.020082 **Component Type:** MAXIMUM
Unit of Measure: KG/D
Control Point Name: PLANT - PROCESS EFFLUENT
Parameter Name: PHENOLICS, UNFILTERED REACTIVE

MISA Industrial Wastewater Discharge

Company Code: 0000130104-2012 **Result Structure:** MISA MONTHLY REPORTING
Control Point ID: 0700 **Param Reported As:** AS P
Sample Date: **Frequency:** MONTHLY
Regulation: MISA COMPLIANCE **Sector:** PETROLEUM REFINERIES
Value: 1.6136 **Component Type:** AVERAGE
Unit of Measure: KG/D
Control Point Name: PLANT - PROCESS EFFLUENT
Parameter Name: PHOSPHORUS,UNFILTERED TOTAL

MISA Industrial Wastewater Discharge

Company Code:	0000130104-2012	Result Structure:	MISA MONTHLY REPORTING
Control Point ID:	0700	Param Reported As:	AS P
Sample Date:		Frequency:	MONTHLY
Regulation:	MISA COMPLIANCE	Sector:	PETROLEUM REFINERIES
Value:	1.6629	Component Type:	MAXIMUM
Unit of Measure:	KG/D		
Control Point Name:	PLANT - PROCESS EFFLUENT		
Parameter Name:	PHOSPHORUS,UNFILTERED TOTAL		

MISA Industrial Wastewater Discharge

Company Code:	0000130104-2012	Result Structure:	MISA MONTHLY REPORTING
Control Point ID:	0700	Param Reported As:	NOT APPL
Sample Date:		Frequency:	MONTHLY
Regulation:	MISA COMPLIANCE	Sector:	PETROLEUM REFINERIES
Value:	8.3303	Component Type:	AVERAGE
Unit of Measure:	KG/D		
Control Point Name:	PLANT - PROCESS EFFLUENT		
Parameter Name:	RESIDUE,PART LOSS ON IGNIT.		

MISA Industrial Wastewater Discharge

Company Code:	0000130104-2012	Result Structure:	MISA MONTHLY REPORTING
Control Point ID:	0700	Param Reported As:	PHENOL
Sample Date:		Frequency:	MONTHLY
Regulation:	MISA COMPLIANCE	Sector:	PETROLEUM REFINERIES
Value:	0.0077218	Component Type:	AVERAGE
Unit of Measure:	KG/D		
Control Point Name:	PLANT - PROCESS EFFLUENT		
Parameter Name:	PHENOLICS, UNFILTERED REACTIVE		

MISA Industrial Wastewater Discharge

Company Code:	0000130104-2012	Result Structure:	MISA MONTHLY REPORTING
Control Point ID:	0800	Param Reported As:	NOT APPL
Sample Date:		Frequency:	MONTHLY
Regulation:	MISA COMPLIANCE	Sector:	PETROLEUM REFINERIES
Value:	0.013362	Component Type:	MINIMUM
Unit of Measure:	KG/D		
Control Point Name:	PLANT - O.T.C.W.		
Parameter Name:	BENZENE C6H6		

MISA Industrial Wastewater Discharge

Company Code:	0000130104-2012	Result Structure:	MISA MONTHLY REPORTING
Control Point ID:	0700	Param Reported As:	AS C
Sample Date:		Frequency:	MONTHLY
Regulation:	MISA COMPLIANCE	Sector:	PETROLEUM REFINERIES
Value:	22.44	Component Type:	AVERAGE
Unit of Measure:	KG/D		
Control Point Name:	PLANT - PROCESS EFFLUENT		
Parameter Name:	CARBON, DISSOLVED ORGANIC		

MISA Industrial Wastewater Discharge

Company Code:	0000130104-2012	Result Structure:	MISA MONTHLY REPORTING
----------------------	-----------------	--------------------------	------------------------

Control Point ID: 0700
Sample Date:
Regulation: MISA COMPLIANCE
Value: 6559.6
Unit of Measure: M3/D
Control Point Name: PLANT - PROCESS EFFLUENT
Parameter Name: FLOW

Param Reported As: NOT APPL
Frequency: MONTHLY
Sector: PETROLEUM REFINERIES
Component Type: AVERAGE

MISA Industrial Wastewater Discharge

Company Code: 0000130104-2012
Control Point ID: 0700
Sample Date:
Regulation: MISA COMPLIANCE
Value: 14.456
Unit of Measure: KG/D
Control Point Name: PLANT - PROCESS EFFLUENT
Parameter Name: CARBON, DISSOLVED ORGANIC

Result Structure: MISA MONTHLY REPORTING
Param Reported As: AS C
Frequency: MONTHLY
Sector: PETROLEUM REFINERIES
Component Type: MINIMUM

MISA Industrial Wastewater Discharge

Company Code: 0000130104-2012
Control Point ID: 0700
Sample Date:
Regulation: MISA COMPLIANCE
Value: 6048.2
Unit of Measure: M3/D
Control Point Name: PLANT - PROCESS EFFLUENT
Parameter Name: FLOW

Result Structure: MISA MONTHLY REPORTING
Param Reported As: NOT APPL
Frequency: MONTHLY
Sector: PETROLEUM REFINERIES
Component Type: AVERAGE

MISA Industrial Wastewater Discharge

Company Code: 0000130104-2012
Control Point ID: 0700
Sample Date:
Regulation: MISA COMPLIANCE
Value: 0.016499
Unit of Measure: KG/D
Control Point Name: PLANT - PROCESS EFFLUENT
Parameter Name: SULPHIDE, UNFILTERED REACTIVE

Result Structure: MISA MONTHLY REPORTING
Param Reported As: AS H2S
Frequency: MONTHLY
Sector: PETROLEUM REFINERIES
Component Type: MINIMUM

MISA Industrial Wastewater Discharge

Company Code: 0000130104-2012
Control Point ID: 0800
Sample Date:
Regulation: MISA COMPLIANCE
Value: 0.056891
Unit of Measure: KG/D
Control Point Name: PLANT - O.T.C.W.
Parameter Name: PHENOLICS, UNFILTERED REACTIVE

Result Structure: MISA MONTHLY REPORTING
Param Reported As: PHENOL
Frequency: MONTHLY
Sector: PETROLEUM REFINERIES
Component Type: MINIMUM

MISA Industrial Wastewater Discharge

Company Code: 0000130104-2012
Control Point ID: 0700
Sample Date:
Regulation: MISA COMPLIANCE
Value: 13.634
Unit of Measure: KG/D

Result Structure: MISA MONTHLY REPORTING
Param Reported As: AS C
Frequency: MONTHLY
Sector: PETROLEUM REFINERIES
Component Type: MINIMUM

Control Point Name: PLANT - PROCESS EFFLUENT
Parameter Name: CARBON, DISSOLVED ORGANIC

MISA Industrial Wastewater Discharge

Company Code: 0000130104-2012
Control Point ID: 0700
Sample Date:
Regulation: MISA COMPLIANCE
Value: 25.592
Unit of Measure: KG/D
Control Point Name: PLANT - PROCESS EFFLUENT
Parameter Name: RESIDUE,PART LOSS ON IGNIT.

Result Structure: MISA MONTHLY REPORTING
Param Reported As: NOT APPL
Frequency: MONTHLY
Sector: PETROLEUM REFINERIES
Component Type: MAXIMUM

MISA Industrial Wastewater Discharge

Company Code: 0000130104-2012
Control Point ID: 0800
Sample Date:
Regulation: MISA COMPLIANCE
Value: 0.0036756
Unit of Measure: KG/D
Control Point Name: PLANT - O.T.C.W.
Parameter Name: TOLUENE C7H8

Result Structure: MISA MONTHLY REPORTING
Param Reported As: NOT APPL
Frequency: MONTHLY
Sector: PETROLEUM REFINERIES
Component Type: AVERAGE

MISA Industrial Wastewater Discharge

Company Code: 0000130104-2012
Control Point ID: 0700
Sample Date:
Regulation: MISA COMPLIANCE
Value: 9.3282
Unit of Measure: KG/D
Control Point Name: PLANT - PROCESS EFFLUENT
Parameter Name: CARBON, DISSOLVED ORGANIC

Result Structure: MISA MONTHLY REPORTING
Param Reported As: AS C
Frequency: MONTHLY
Sector: PETROLEUM REFINERIES
Component Type: MINIMUM

MISA Industrial Wastewater Discharge

Company Code: 0000130104-2012
Control Point ID: 0800
Sample Date:
Regulation: MISA COMPLIANCE
Value: 0.012209
Unit of Measure: KG/D
Control Point Name: PLANT - O.T.C.W.
Parameter Name: BENZENE C6H6

Result Structure: MISA MONTHLY REPORTING
Param Reported As: NOT APPL
Frequency: MONTHLY
Sector: PETROLEUM REFINERIES
Component Type: MINIMUM

MISA Industrial Wastewater Discharge

Company Code: 0000130104-2012
Control Point ID: 0800
Sample Date:
Regulation: MISA COMPLIANCE
Value: 5
Unit of Measure:
Control Point Name: PLANT - O.T.C.W.
Parameter Name: FLOW

Result Structure: MISA MONTHLY REPORTING
Param Reported As: NOT APPL
Frequency: MONTHLY
Sector: PETROLEUM REFINERIES
Component Type: NUM. IN AVERAGE

MISA Industrial Wastewater

Discharge

Company Code:	0000130104-2012	Result Structure:	MISA MONTHLY REPORTING
Control Point ID:	0800	Param Reported As:	PHENOL
Sample Date:		Frequency:	MONTHLY
Regulation:	MISA COMPLIANCE	Sector:	PETROLEUM REFINERIES
Value:	0.070035	Component Type:	MAXIMUM
Unit of Measure:	KG/D		
Control Point Name:	PLANT - O.T.C.W.		
Parameter Name:	PHENOLICS, UNFILTERED REACTIVE		

MISA Industrial Wastewater Discharge

Company Code:	0000130104-2012	Result Structure:	MISA MONTHLY REPORTING
Control Point ID:	0700	Param Reported As:	AS N
Sample Date:		Frequency:	MONTHLY
Regulation:	MISA COMPLIANCE	Sector:	PETROLEUM REFINERIES
Value:	4	Component Type:	NUM. IN AVERAGE
Unit of Measure:			
Control Point Name:	PLANT - PROCESS EFFLUENT		
Parameter Name:	AMMONIUM+AMMONIA, TOTAL FILTER.REAC		

MISA Industrial Wastewater Discharge

Company Code:	0000130104-2012	Result Structure:	MISA MONTHLY REPORTING
Control Point ID:	0700	Param Reported As:	AS N
Sample Date:		Frequency:	MONTHLY
Regulation:	MISA COMPLIANCE	Sector:	PETROLEUM REFINERIES
Value:	0	Component Type:	MAXIMUM
Unit of Measure:	KG/D		
Control Point Name:	PLANT - PROCESS EFFLUENT		
Parameter Name:	AMMONIUM+AMMONIA, TOTAL FILTER.REAC		

MISA Industrial Wastewater Discharge

Company Code:	0000130104-2012	Result Structure:	MISA MONTHLY REPORTING
Control Point ID:	0700	Param Reported As:	AS C
Sample Date:		Frequency:	MONTHLY
Regulation:	MISA COMPLIANCE	Sector:	PETROLEUM REFINERIES
Value:	19.65	Component Type:	AVERAGE
Unit of Measure:	KG/D		
Control Point Name:	PLANT - PROCESS EFFLUENT		
Parameter Name:	CARBON, DISSOLVED ORGANIC		

MISA Industrial Wastewater Discharge

Company Code:	0000130104-2012	Result Structure:	MISA MONTHLY REPORTING
Control Point ID:	0700	Param Reported As:	NOT APPL
Sample Date:		Frequency:	MONTHLY
Regulation:	MISA COMPLIANCE	Sector:	PETROLEUM REFINERIES
Value:	4	Component Type:	NUM. IN AVERAGE
Unit of Measure:			
Control Point Name:	PLANT - PROCESS EFFLUENT		
Parameter Name:	RESIDUE, PARTICULATE		

MISA Industrial Wastewater Discharge

Company Code:	0000130104-2012	Result Structure:	MISA MONTHLY REPORTING
Control Point ID:	0700	Param Reported As:	NOT APPL
Sample Date:		Frequency:	MONTHLY

Regulation: MISA COMPLIANCE
Value: 31
Unit of Measure:
Control Point Name: PLANT - PROCESS EFFLUENT
Parameter Name: FLOW

Sector: PETROLEUM REFINERIES
Component Type: NUM. IN AVERAGE

MISA Industrial Wastewater Discharge

Company Code: 0000130104-2012
Control Point ID: 0700
Sample Date:
Regulation: MISA COMPLIANCE
Value: 0.046333
Unit of Measure: KG/D
Control Point Name: PLANT - PROCESS EFFLUENT
Parameter Name: SULPHIDE, UNFILTERED REACTIVE

Result Structure: MISA MONTHLY REPORTING
Param Reported As: AS H2S
Frequency: MONTHLY
Sector: PETROLEUM REFINERIES
Component Type: AVERAGE

MISA Industrial Wastewater Discharge

Company Code: 0000130104-2012
Control Point ID: 0800
Sample Date:
Regulation: MISA COMPLIANCE
Value: 4
Unit of Measure:
Control Point Name: PLANT - O.T.C.W.
Parameter Name: PHENOLICS, UNFILTERED REACTIVE

Result Structure: MISA MONTHLY REPORTING
Param Reported As: PHENOL
Frequency: MONTHLY
Sector: PETROLEUM REFINERIES
Component Type: NUM. IN AVERAGE

MISA Industrial Wastewater Discharge

Company Code: 0000130104-2012
Control Point ID: 0800
Sample Date:
Regulation: MISA COMPLIANCE
Value: 0.42809
Unit of Measure: KG/D
Control Point Name: PLANT - O.T.C.W.
Parameter Name: SULPHIDE, UNFILTERED REACTIVE

Result Structure: MISA MONTHLY REPORTING
Param Reported As: AS H2S
Frequency: MONTHLY
Sector: PETROLEUM REFINERIES
Component Type: AVERAGE

MISA Industrial Wastewater Discharge

Company Code: 0000130104-2012
Control Point ID: 0800
Sample Date:
Regulation: MISA COMPLIANCE
Value: 4
Unit of Measure:
Control Point Name: PLANT - O.T.C.W.
Parameter Name: TOLUENE C7H8

Result Structure: MISA MONTHLY REPORTING
Param Reported As: NOT APPL
Frequency: MONTHLY
Sector: PETROLEUM REFINERIES
Component Type: NUM. IN AVERAGE

MISA Industrial Wastewater Discharge

Company Code: 0000130104-2012
Control Point ID: 0800
Sample Date:
Regulation: MISA COMPLIANCE
Value: 0.015009
Unit of Measure: KG/D
Control Point Name: PLANT - O.T.C.W.
Parameter Name: TOLUENE C7H8

Result Structure: MISA MONTHLY REPORTING
Param Reported As: NOT APPL
Frequency: MONTHLY
Sector: PETROLEUM REFINERIES
Component Type: MAXIMUM

MISA Industrial Wastewater Discharge

Company Code: 0000130104-2012
Control Point ID: 0700
Sample Date:
Regulation: MISA COMPLIANCE
Value: 4451
Unit of Measure: M3/D
Control Point Name: PLANT - PROCESS EFFLUENT
Parameter Name: FLOW

Result Structure: MISA MONTHLY REPORTING
Param Reported As: NOT APPL
Frequency: MONTHLY
Sector: PETROLEUM REFINERIES
Component Type: MINIMUM

MISA Industrial Wastewater Discharge

Company Code: 0000130104-2012
Control Point ID: 0700
Sample Date:
Regulation: MISA COMPLIANCE
Value: 1.4349
Unit of Measure: KG/D
Control Point Name: PLANT - PROCESS EFFLUENT
Parameter Name: PHOSPHORUS, UNFILTERED TOTAL

Result Structure: MISA MONTHLY REPORTING
Param Reported As: AS P
Frequency: MONTHLY
Sector: PETROLEUM REFINERIES
Component Type: MAXIMUM

MISA Industrial Wastewater Discharge

Company Code: 0000130104-2012
Control Point ID: 0700
Sample Date:
Regulation: MISA COMPLIANCE
Value: 0.071974
Unit of Measure: KG/D
Control Point Name: PLANT - PROCESS EFFLUENT
Parameter Name: SULPHIDE, UNFILTERED REACTIVE

Result Structure: MISA MONTHLY REPORTING
Param Reported As: AS H2S
Frequency: MONTHLY
Sector: PETROLEUM REFINERIES
Component Type: MAXIMUM

MISA Industrial Wastewater Discharge

Company Code: 0000130104-2012
Control Point ID: 0800
Sample Date:
Regulation: MISA COMPLIANCE
Value: 0.4973
Unit of Measure: KG/D
Control Point Name: PLANT - O.T.C.W.
Parameter Name: SULPHIDE, UNFILTERED REACTIVE

Result Structure: MISA MONTHLY REPORTING
Param Reported As: AS H2S
Frequency: MONTHLY
Sector: PETROLEUM REFINERIES
Component Type: MAXIMUM

MISA Industrial Wastewater Discharge

Company Code: 0000130104-2012
Control Point ID: 0800
Sample Date:
Regulation: MISA COMPLIANCE
Value: 79438.6
Unit of Measure: M3/D
Control Point Name: PLANT - O.T.C.W.
Parameter Name: FLOW

Result Structure: MISA MONTHLY REPORTING
Param Reported As: NOT APPL
Frequency: MONTHLY
Sector: PETROLEUM REFINERIES
Component Type: AVERAGE

MISA Industrial Wastewater Discharge

Company Code: 0000130104-2012
Control Point ID: 0800
Sample Date:
Regulation: MISA COMPLIANCE
Value: 68021.2
Unit of Measure: M3/D
Control Point Name: PLANT - O.T.C.W.
Parameter Name: FLOW

Result Structure: MISA MONTHLY REPORTING
Param Reported As: NOT APPL
Frequency: MONTHLY
Sector: PETROLEUM REFINERIES
Component Type: MAXIMUM

MISA Industrial Wastewater Discharge

Company Code: 0000130104-2012
Control Point ID: 0700
Sample Date:
Regulation: MISA COMPLIANCE
Value: 14.074
Unit of Measure: KG/D
Control Point Name: PLANT - PROCESS EFFLUENT
Parameter Name: CARBON, DISSOLVED ORGANIC

Result Structure: MISA MONTHLY REPORTING
Param Reported As: AS C
Frequency: MONTHLY
Sector: PETROLEUM REFINERIES
Component Type: MINIMUM

MISA Industrial Wastewater Discharge

Company Code: 0000130104-2012
Control Point ID: 0700
Sample Date:
Regulation: MISA COMPLIANCE
Value: 29.793
Unit of Measure: KG/D
Control Point Name: PLANT - PROCESS EFFLUENT
Parameter Name: CARBON, DISSOLVED ORGANIC

Result Structure: MISA MONTHLY REPORTING
Param Reported As: AS C
Frequency: MONTHLY
Sector: PETROLEUM REFINERIES
Component Type: AVERAGE

MISA Industrial Wastewater Discharge

Company Code: 0000130104-2012
Control Point ID: 0700
Sample Date:
Regulation: MISA COMPLIANCE
Value: 667
Unit of Measure: M3/D
Control Point Name: PLANT - PROCESS EFFLUENT
Parameter Name: FLOW

Result Structure: MISA MONTHLY REPORTING
Param Reported As: NOT APPL
Frequency: MONTHLY
Sector: PETROLEUM REFINERIES
Component Type: MINIMUM

MISA Industrial Wastewater Discharge

Company Code: 0000130104-2012
Control Point ID: 0700
Sample Date:
Regulation: MISA COMPLIANCE
Value: 10282
Unit of Measure: M3/D
Control Point Name: PLANT - PROCESS EFFLUENT
Parameter Name: FLOW

Result Structure: MISA MONTHLY REPORTING
Param Reported As: NOT APPL
Frequency: MONTHLY
Sector: PETROLEUM REFINERIES
Component Type: MAXIMUM

MISA Industrial Wastewater Discharge

Company Code: 0000130104-2012
Control Point ID: 0700
Sample Date:
Regulation: MISA COMPLIANCE
Value: 11.147

Result Structure: MISA MONTHLY REPORTING
Param Reported As: NOT APPL
Frequency: MONTHLY
Sector: PETROLEUM REFINERIES
Component Type: AVERAGE

Unit of Measure: KG/D
Control Point Name: PLANT - PROCESS EFFLUENT
Parameter Name: RESIDUE, PARTICULATE

MISA Industrial Wastewater
Discharge

Company Code:	0000130104-2012	Result Structure:	MISA MONTHLY REPORTING
Control Point ID:	0700	Param Reported As:	NOT APPL
Sample Date:		Frequency:	MONTHLY
Regulation:	MISA COMPLIANCE	Sector:	PETROLEUM REFINERIES
Value:	0.667	Component Type:	MINIMUM
Unit of Measure:	KG/D		
Control Point Name:	PLANT - PROCESS EFFLUENT		
Parameter Name:	RESIDUE,PART LOSS ON IGNIT.		

MISA Industrial Wastewater
Discharge

Company Code:	0000130104-2012	Result Structure:	MISA MONTHLY REPORTING
Control Point ID:	0700	Param Reported As:	PHENOL
Sample Date:		Frequency:	MONTHLY
Regulation:	MISA COMPLIANCE	Sector:	PETROLEUM REFINERIES
Value:	0.032715	Component Type:	MAXIMUM
Unit of Measure:	KG/D		
Control Point Name:	PLANT - PROCESS EFFLUENT		
Parameter Name:	PHENOLICS, UNFILTERED REACTIVE		

MISA Industrial Wastewater
Discharge

Company Code:	0000130104-2012	Result Structure:	MISA MONTHLY REPORTING
Control Point ID:	0700	Param Reported As:	AS H2S
Sample Date:		Frequency:	MONTHLY
Regulation:	MISA COMPLIANCE	Sector:	PETROLEUM REFINERIES
Value:	0.060851	Component Type:	MAXIMUM
Unit of Measure:	KG/D		
Control Point Name:	PLANT - PROCESS EFFLUENT		
Parameter Name:	SULPHIDE, UNFILTERED REACTIVE		

MISA Industrial Wastewater
Discharge

Company Code:	0000130104-2012	Result Structure:	MISA MONTHLY REPORTING
Control Point ID:	0700	Param Reported As:	NOT APPL
Sample Date:		Frequency:	MONTHLY
Regulation:	MISA COMPLIANCE	Sector:	PETROLEUM REFINERIES
Value:	4.922	Component Type:	MINIMUM
Unit of Measure:	KG/D		
Control Point Name:	PLANT - PROCESS EFFLUENT		
Parameter Name:	RESIDUE, PARTICULATE		

MISA Industrial Wastewater
Discharge

Company Code:	0000130104-2012	Result Structure:	MISA MONTHLY REPORTING
Control Point ID:	0800	Param Reported As:	PHENOL
Sample Date:		Frequency:	MONTHLY
Regulation:	MISA COMPLIANCE	Sector:	PETROLEUM REFINERIES
Value:	0.068213	Component Type:	MAXIMUM
Unit of Measure:	KG/D		
Control Point Name:	PLANT - O.T.C.W.		
Parameter Name:	PHENOLICS, UNFILTERED REACTIVE		

MISA Industrial Wastewater Discharge

Company Code:	0000130104-2012	Result Structure:	MISA MONTHLY REPORTING
Control Point ID:	0800	Param Reported As:	PHENOL
Sample Date:		Frequency:	MONTHLY
Regulation:	MISA COMPLIANCE	Sector:	PETROLEUM REFINERIES
Value:	0.056377	Component Type:	MINIMUM
Unit of Measure:	KG/D		
Control Point Name:	PLANT - O.T.C.W.		
Parameter Name:	PHENOLICS, UNFILTERED REACTIVE		

MISA Industrial Wastewater Discharge

Company Code:	0000130104-2012	Result Structure:	MISA MONTHLY REPORTING
Control Point ID:	0800	Param Reported As:	AS H2S
Sample Date:		Frequency:	MONTHLY
Regulation:	MISA COMPLIANCE	Sector:	PETROLEUM REFINERIES
Value:	0.39464	Component Type:	MINIMUM
Unit of Measure:	KG/D		
Control Point Name:	PLANT - O.T.C.W.		
Parameter Name:	SULPHIDE, UNFILTERED REACTIVE		

MISA Industrial Wastewater Discharge

Company Code:	0000130104-2012	Result Structure:	MISA MONTHLY REPORTING
Control Point ID:	0800	Param Reported As:	AS H2S
Sample Date:		Frequency:	MONTHLY
Regulation:	MISA COMPLIANCE	Sector:	PETROLEUM REFINERIES
Value:	0.44341	Component Type:	AVERAGE
Unit of Measure:	KG/D		
Control Point Name:	PLANT - O.T.C.W.		
Parameter Name:	SULPHIDE, UNFILTERED REACTIVE		

MISA Industrial Wastewater Discharge

Company Code:	0000130104-2012	Result Structure:	MISA MONTHLY REPORTING
Control Point ID:	0700	Param Reported As:	AS P
Sample Date:		Frequency:	MONTHLY
Regulation:	MISA COMPLIANCE	Sector:	PETROLEUM REFINERIES
Value:	1.565	Component Type:	MINIMUM
Unit of Measure:	KG/D		
Control Point Name:	PLANT - PROCESS EFFLUENT		
Parameter Name:	PHOSPHORUS, UNFILTERED TOTAL		

MISA Industrial Wastewater Discharge

Company Code:	0000130104-2012	Result Structure:	MISA MONTHLY REPORTING
Control Point ID:	0800	Param Reported As:	PHENOL
Sample Date:		Frequency:	MONTHLY
Regulation:	MISA COMPLIANCE	Sector:	PETROLEUM REFINERIES
Value:	0.067308	Component Type:	MINIMUM
Unit of Measure:	KG/D		
Control Point Name:	PLANT - O.T.C.W.		
Parameter Name:	PHENOLICS, UNFILTERED REACTIVE		

MISA Industrial Wastewater Discharge

Company Code:	0000130104-2012	Result Structure:	MISA MONTHLY REPORTING
Control Point ID:	0700	Param Reported As:	NOT APPL

Sample Date:
Regulation: MISA COMPLIANCE
Value: 6.2533
Unit of Measure: KG/D
Control Point Name: PLANT - PROCESS EFFLUENT
Parameter Name: SOLVENT EXTRACTABLES

Frequency: MONTHLY
Sector: PETROLEUM REFINERIES
Component Type: AVERAGE

MISA Industrial Wastewater Discharge

Company Code: 0000130104-2012
Control Point ID: 0700
Sample Date:
Regulation: MISA COMPLIANCE
Value: 0.057039
Unit of Measure: KG/D
Control Point Name: PLANT - PROCESS EFFLUENT
Parameter Name: SULPHIDE, UNFILTERED REACTIVE

Result Structure: MISA MONTHLY REPORTING
Param Reported As: AS H2S
Frequency: MONTHLY
Sector: PETROLEUM REFINERIES
Component Type: AVERAGE

MISA Industrial Wastewater Discharge

Company Code: 0000130104-2012
Control Point ID: 0700
Sample Date:
Regulation: MISA COMPLIANCE
Value: 0.0082766
Unit of Measure: KG/D
Control Point Name: PLANT - PROCESS EFFLUENT
Parameter Name: PHENOLICS, UNFILTERED REACTIVE

Result Structure: MISA MONTHLY REPORTING
Param Reported As: PHENOL
Frequency: MONTHLY
Sector: PETROLEUM REFINERIES
Component Type: AVERAGE

MISA Industrial Wastewater Discharge

Company Code: 0000130104-2012
Control Point ID: 0700
Sample Date:
Regulation: MISA COMPLIANCE
Value: 28
Unit of Measure:
Control Point Name: PLANT - PROCESS EFFLUENT
Parameter Name: RESIDUE,PART LOSS ON IGNIT.

Result Structure: MISA MONTHLY REPORTING
Param Reported As: NOT APPL
Frequency: MONTHLY
Sector: PETROLEUM REFINERIES
Component Type: NUM. IN AVERAGE

MISA Industrial Wastewater Discharge

Company Code: 0000130104-2012
Control Point ID: 0800
Sample Date:
Regulation: MISA COMPLIANCE
Value: 0.48489
Unit of Measure: KG/D
Control Point Name: PLANT - O.T.C.W.
Parameter Name: SULPHIDE, UNFILTERED REACTIVE

Result Structure: MISA MONTHLY REPORTING
Param Reported As: AS H2S
Frequency: MONTHLY
Sector: PETROLEUM REFINERIES
Component Type: MAXIMUM

MISA Industrial Wastewater Discharge

Company Code: 0000130104-2012
Control Point ID: 0800
Sample Date:
Regulation: MISA COMPLIANCE
Value: 0.47116
Unit of Measure: KG/D
Control Point Name: PLANT - O.T.C.W.

Result Structure: MISA MONTHLY REPORTING
Param Reported As: AS H2S
Frequency: MONTHLY
Sector: PETROLEUM REFINERIES
Component Type: MINIMUM

Parameter Name: SULPHIDE, UNFILTERED REACTIVE

MISA Industrial Wastewater Discharge

Company Code:	0000130104-2012	Result Structure:	MISA MONTHLY REPORTING
Control Point ID:	0800	Param Reported As:	AS H2S
Sample Date:		Frequency:	MONTHLY
Regulation:	MISA COMPLIANCE	Sector:	PETROLEUM REFINERIES
Value:	0.47752	Component Type:	AVERAGE
Unit of Measure:	KG/D		
Control Point Name:	PLANT - O.T.C.W.		
Parameter Name:	SULPHIDE, UNFILTERED REACTIVE		

MISA Industrial Wastewater Discharge

Company Code:	0000130104-2012	Result Structure:	MISA MONTHLY REPORTING
Control Point ID:	0700	Param Reported As:	NOT APPL
Sample Date:		Frequency:	MONTHLY
Regulation:	MISA COMPLIANCE	Sector:	PETROLEUM REFINERIES
Value:	5531	Component Type:	MINIMUM
Unit of Measure:	M3/D		
Control Point Name:	PLANT - PROCESS EFFLUENT FLOW		
Parameter Name:			

MISA Industrial Wastewater Discharge

Company Code:	0000130104-2012	Result Structure:	MISA MONTHLY REPORTING
Control Point ID:	0800	Param Reported As:	NOT APPL
Sample Date:		Frequency:	MONTHLY
Regulation:	MISA COMPLIANCE	Sector:	PETROLEUM REFINERIES
Value:	0.013214	Component Type:	MINIMUM
Unit of Measure:	KG/D		
Control Point Name:	PLANT - O.T.C.W.		
Parameter Name:	TOLUENE C7H8		

MISA Industrial Wastewater Discharge

Company Code:	0000130104-2012	Result Structure:	MISA MONTHLY REPORTING
Control Point ID:	0700	Param Reported As:	AS C
Sample Date:		Frequency:	MONTHLY
Regulation:	MISA COMPLIANCE	Sector:	PETROLEUM REFINERIES
Value:	18.641	Component Type:	MAXIMUM
Unit of Measure:	KG/D		
Control Point Name:	PLANT - PROCESS EFFLUENT		
Parameter Name:	CARBON, DISSOLVED ORGANIC		

MISA Industrial Wastewater Discharge

Company Code:	0000130104-2012	Result Structure:	MISA MONTHLY REPORTING
Control Point ID:	0800	Param Reported As:	NOT APPL
Sample Date:		Frequency:	MONTHLY
Regulation:	MISA COMPLIANCE	Sector:	PETROLEUM REFINERIES
Value:	0.013961	Component Type:	MAXIMUM
Unit of Measure:	KG/D		
Control Point Name:	PLANT - O.T.C.W.		
Parameter Name:	BENZENE C6H6		

MISA Industrial Wastewater Discharge

Company Code: 0000130104-2012
Control Point ID: 0700
Sample Date:
Regulation: MISA COMPLIANCE
Value: 20.998
Unit of Measure: KG/D
Control Point Name: PLANT - PROCESS EFFLUENT
Parameter Name: CARBON, DISSOLVED ORGANIC

Result Structure: MISA MONTHLY REPORTING
Param Reported As: AS C
Frequency: MONTHLY
Sector: PETROLEUM REFINERIES
Component Type: AVERAGE

MISA Industrial Wastewater Discharge

Company Code: 0000130104-2012
Control Point ID: 0700
Sample Date:
Regulation: MISA COMPLIANCE
Value: 7.125
Unit of Measure: KG/D
Control Point Name: PLANT - PROCESS EFFLUENT
Parameter Name: RESIDUE, PARTICULATE

Result Structure: MISA MONTHLY REPORTING
Param Reported As: NOT APPL
Frequency: MONTHLY
Sector: PETROLEUM REFINERIES
Component Type: MINIMUM

MISA Industrial Wastewater Discharge

Company Code: 0000130104-2012
Control Point ID: 0700
Sample Date:
Regulation: MISA COMPLIANCE
Value: 6.9651
Unit of Measure: KG/D
Control Point Name: PLANT - PROCESS EFFLUENT
Parameter Name: SOLVENT EXTRACTABLES

Result Structure: MISA MONTHLY REPORTING
Param Reported As: NOT APPL
Frequency: MONTHLY
Sector: PETROLEUM REFINERIES
Component Type: AVERAGE

MISA Industrial Wastewater Discharge

Company Code: 0000130104-2012
Control Point ID: 0700
Sample Date:
Regulation: MISA COMPLIANCE
Value: 1.0394
Unit of Measure: KG/D
Control Point Name: PLANT - PROCESS EFFLUENT
Parameter Name: PHOSPHORUS, UNFILTERED TOTAL

Result Structure: MISA MONTHLY REPORTING
Param Reported As: AS P
Frequency: MONTHLY
Sector: PETROLEUM REFINERIES
Component Type: AVERAGE

MISA Industrial Wastewater Discharge

Company Code: 0000130104-2012
Control Point ID: 0800
Sample Date:
Regulation: MISA COMPLIANCE
Value: 71241.3
Unit of Measure: M3/D
Control Point Name: PLANT - O.T.C.W.
Parameter Name: FLOW

Result Structure: MISA MONTHLY REPORTING
Param Reported As: NOT APPL
Frequency: MONTHLY
Sector: PETROLEUM REFINERIES
Component Type: MINIMUM

MISA Industrial Wastewater Discharge

Company Code: 0000130104-2012
Control Point ID: 0800
Sample Date:
Regulation: MISA COMPLIANCE

Result Structure: MISA MONTHLY REPORTING
Param Reported As: PHENOL
Frequency: MONTHLY
Sector: PETROLEUM REFINERIES

Value: 0.038396 **Component Type:** MAXIMUM
Unit of Measure: KG/D
Control Point Name: PLANT - O.T.C.W.
Parameter Name: PHENOLICS, UNFILTERED REACTIVE

MISA Industrial Wastewater Discharge

Company Code: 0000130104-2012 **Result Structure:** MISA MONTHLY REPORTING
Control Point ID: 0800 **Param Reported As:** PHENOL
Sample Date: **Frequency:** MONTHLY
Regulation: MISA COMPLIANCE **Sector:** PETROLEUM REFINERIES
Value: 0.0086674 **Component Type:** MINIMUM
Unit of Measure: KG/D
Control Point Name: PLANT - O.T.C.W.
Parameter Name: PHENOLICS, UNFILTERED REACTIVE

MISA Industrial Wastewater Discharge

Company Code: 0000130104-2012 **Result Structure:** MISA MONTHLY REPORTING
Control Point ID: 0800 **Param Reported As:** NOT APPL
Sample Date: **Frequency:** MONTHLY
Regulation: MISA COMPLIANCE **Sector:** PETROLEUM REFINERIES
Value: 0.0076792 **Component Type:** MAXIMUM
Unit of Measure: KG/D
Control Point Name: PLANT - O.T.C.W.
Parameter Name: TOLUENE C7H8

MISA Industrial Wastewater Discharge

Company Code: 0000130104-2012 **Result Structure:** MISA MONTHLY REPORTING
Control Point ID: 0800 **Param Reported As:** NOT APPL
Sample Date: **Frequency:** MONTHLY
Regulation: MISA COMPLIANCE **Sector:** PETROLEUM REFINERIES
Value: 0.0017335 **Component Type:** MINIMUM
Unit of Measure: KG/D
Control Point Name: PLANT - O.T.C.W.
Parameter Name: TOLUENE C7H8

MISA Industrial Wastewater Discharge

Company Code: 0000130104-2012 **Result Structure:** MISA MONTHLY REPORTING
Control Point ID: 0700 **Param Reported As:** NOT APPL
Sample Date: **Frequency:** MONTHLY
Regulation: MISA COMPLIANCE **Sector:** PETROLEUM REFINERIES
Value: 5324 **Component Type:** MINIMUM
Unit of Measure: M3/D
Control Point Name: PLANT - PROCESS EFFLUENT
Parameter Name: FLOW

MISA Industrial Wastewater Discharge

Company Code: 0000130104-2012 **Result Structure:** MISA MONTHLY REPORTING
Control Point ID: 0700 **Param Reported As:** AS C
Sample Date: **Frequency:** MONTHLY
Regulation: MISA COMPLIANCE **Sector:** PETROLEUM REFINERIES
Value: 16.597 **Component Type:** AVERAGE
Unit of Measure: KG/D
Control Point Name: PLANT - PROCESS EFFLUENT
Parameter Name: CARBON, DISSOLVED ORGANIC

MISA Industrial Wastewater Discharge

Company Code:	0000130104-2012	Result Structure:	MISA MONTHLY REPORTING
Control Point ID:	0700	Param Reported As:	NOT APPL
Sample Date:		Frequency:	MONTHLY
Regulation:	MISA COMPLIANCE	Sector:	PETROLEUM REFINERIES
Value:	4.442	Component Type:	MINIMUM
Unit of Measure:	KG/D		
Control Point Name:	PLANT - PROCESS EFFLUENT		
Parameter Name:	RESIDUE,PART LOSS ON IGNIT.		

MISA Industrial Wastewater Discharge

Company Code:	0000130104-2012	Result Structure:	MISA MONTHLY REPORTING
Control Point ID:	0800	Param Reported As:	PHENOL
Sample Date:		Frequency:	MONTHLY
Regulation:	MISA COMPLIANCE	Sector:	PETROLEUM REFINERIES
Value:	0.079439	Component Type:	AVERAGE
Unit of Measure:	KG/D		
Control Point Name:	PLANT - O.T.C.W.		
Parameter Name:	PHENOLICS, UNFILTERED REACTIVE		

MISA Industrial Wastewater Discharge

Company Code:	0000130104-2012	Result Structure:	MISA MONTHLY REPORTING
Control Point ID:	0800	Param Reported As:	PHENOL
Sample Date:		Frequency:	MONTHLY
Regulation:	MISA COMPLIANCE	Sector:	PETROLEUM REFINERIES
Value:	0.075435	Component Type:	MINIMUM
Unit of Measure:	KG/D		
Control Point Name:	PLANT - O.T.C.W.		
Parameter Name:	PHENOLICS, UNFILTERED REACTIVE		

MISA Industrial Wastewater Discharge

Company Code:	0000130104-2012	Result Structure:	MISA MONTHLY REPORTING
Control Point ID:	0800	Param Reported As:	AS H2S
Sample Date:		Frequency:	MONTHLY
Regulation:	MISA COMPLIANCE	Sector:	PETROLEUM REFINERIES
Value:	0.46514	Component Type:	AVERAGE
Unit of Measure:	KG/D		
Control Point Name:	PLANT - O.T.C.W.		
Parameter Name:	SULPHIDE, UNFILTERED REACTIVE		

MISA Industrial Wastewater Discharge

Company Code:	0000130104-2012	Result Structure:	MISA MONTHLY REPORTING
Control Point ID:	0800	Param Reported As:	NOT APPL
Sample Date:		Frequency:	MONTHLY
Regulation:	MISA COMPLIANCE	Sector:	PETROLEUM REFINERIES
Value:	0.01292	Component Type:	MINIMUM
Unit of Measure:	KG/D		
Control Point Name:	PLANT - O.T.C.W.		
Parameter Name:	TOLUENE C7H8		

MISA Industrial Wastewater Discharge

Company Code:	0000130104-2012	Result Structure:	MISA MONTHLY REPORTING
----------------------	-----------------	--------------------------	------------------------

Control Point ID: 0800
Sample Date:
Regulation: MISA COMPLIANCE
Value: 0.012209
Unit of Measure: KG/D
Control Point Name: PLANT - O.T.C.W.
Parameter Name: TOLUENE C7H8

Param Reported As: NOT APPL
Frequency: MONTHLY
Sector: PETROLEUM REFINERIES
Component Type: MINIMUM

MISA Industrial Wastewater Discharge

Company Code: 0000130104-2012
Control Point ID: 0700
Sample Date:
Regulation: MISA COMPLIANCE
Value: 12.694
Unit of Measure: KG/D
Control Point Name: PLANT - PROCESS EFFLUENT
Parameter Name: RESIDUE, PARTICULATE

Result Structure: MISA MONTHLY REPORTING
Param Reported As: NOT APPL
Frequency: MONTHLY
Sector: PETROLEUM REFINERIES
Component Type: MAXIMUM

MISA Industrial Wastewater Discharge

Company Code: 0000130104-2012
Control Point ID: 0700
Sample Date:
Regulation: MISA COMPLIANCE
Value: 8549
Unit of Measure: M3/D
Control Point Name: PLANT - PROCESS EFFLUENT
Parameter Name: FLOW

Result Structure: MISA MONTHLY REPORTING
Param Reported As: NOT APPL
Frequency: MONTHLY
Sector: PETROLEUM REFINERIES
Component Type: MAXIMUM

MISA Industrial Wastewater Discharge

Company Code: 0000130104-2012
Control Point ID: 0700
Sample Date:
Regulation: MISA COMPLIANCE
Value: 6.5208
Unit of Measure: KG/D
Control Point Name: PLANT - PROCESS EFFLUENT
Parameter Name: SOLVENT EXTRACTABLES

Result Structure: MISA MONTHLY REPORTING
Param Reported As: NOT APPL
Frequency: MONTHLY
Sector: PETROLEUM REFINERIES
Component Type: MAXIMUM

MISA Industrial Wastewater Discharge

Company Code: 0000130104-2012
Control Point ID: 0700
Sample Date:
Regulation: MISA COMPLIANCE
Value: 2.8562
Unit of Measure: KG/D
Control Point Name: PLANT - PROCESS EFFLUENT
Parameter Name: SOLVENT EXTRACTABLES

Result Structure: MISA MONTHLY REPORTING
Param Reported As: NOT APPL
Frequency: MONTHLY
Sector: PETROLEUM REFINERIES
Component Type: MINIMUM

MISA Industrial Wastewater Discharge

Company Code: 0000130104-2012
Control Point ID: 0700
Sample Date:
Regulation: MISA COMPLIANCE
Value: 5.9435
Unit of Measure: KG/D

Result Structure: MISA MONTHLY REPORTING
Param Reported As: NOT APPL
Frequency: MONTHLY
Sector: PETROLEUM REFINERIES
Component Type: MAXIMUM

Control Point Name: PLANT - PROCESS EFFLUENT
Parameter Name: SOLVENT EXTRACTABLES

MISA Industrial Wastewater Discharge

Company Code:	0000130104-2012	Result Structure:	MISA MONTHLY REPORTING
Control Point ID:	0700	Param Reported As:	AS H2S
Sample Date:		Frequency:	MONTHLY
Regulation:	MISA COMPLIANCE	Sector:	PETROLEUM REFINERIES
Value:	0.048377	Component Type:	MINIMUM
Unit of Measure:	KG/D		
Control Point Name:	PLANT - PROCESS EFFLUENT		
Parameter Name:	SULPHIDE, UNFILTERED REACTIVE		

MISA Industrial Wastewater Discharge

Company Code:	0000130104-2012	Result Structure:	MISA MONTHLY REPORTING
Control Point ID:	0800	Param Reported As:	AS H2S
Sample Date:		Frequency:	MONTHLY
Regulation:	MISA COMPLIANCE	Sector:	PETROLEUM REFINERIES
Value:	0.48865	Component Type:	MAXIMUM
Unit of Measure:	KG/D		
Control Point Name:	PLANT - O.T.C.W.		
Parameter Name:	SULPHIDE, UNFILTERED REACTIVE		

MISA Industrial Wastewater Discharge

Company Code:	0000130104-2012	Result Structure:	MISA MONTHLY REPORTING
Control Point ID:	0700	Param Reported As:	AS H2S
Sample Date:		Frequency:	MONTHLY
Regulation:	MISA COMPLIANCE	Sector:	PETROLEUM REFINERIES
Value:	4	Component Type:	NUM. IN AVERAGE
Unit of Measure:			
Control Point Name:	PLANT - PROCESS EFFLUENT		
Parameter Name:	SULPHIDE, UNFILTERED REACTIVE		

MISA Industrial Wastewater Discharge

Company Code:	0000130104-2012	Result Structure:	MISA MONTHLY REPORTING
Control Point ID:	0800	Param Reported As:	AS H2S
Sample Date:		Frequency:	MONTHLY
Regulation:	MISA COMPLIANCE	Sector:	PETROLEUM REFINERIES
Value:	4	Component Type:	NUM. IN AVERAGE
Unit of Measure:			
Control Point Name:	PLANT - O.T.C.W.		
Parameter Name:	SULPHIDE, UNFILTERED REACTIVE		

MISA Industrial Wastewater Discharge

Company Code:	0000130104-2012	Result Structure:	MISA MONTHLY REPORTING
Control Point ID:	0700	Param Reported As:	PHENOL
Sample Date:		Frequency:	MONTHLY
Regulation:	MISA COMPLIANCE	Sector:	PETROLEUM REFINERIES
Value:	0.005856	Component Type:	MINIMUM
Unit of Measure:	KG/D		
Control Point Name:	PLANT - PROCESS EFFLUENT		
Parameter Name:	PHENOLICS, UNFILTERED REACTIVE		

MISA Industrial Wastewater

Discharge

Company Code:	0000130104-2012	Result Structure:	MISA MONTHLY REPORTING
Control Point ID:	0800	Param Reported As:	NOT APPL
Sample Date:		Frequency:	MONTHLY
Regulation:	MISA COMPLIANCE	Sector:	PETROLEUM REFINERIES
Value:	0.012854	Component Type:	AVERAGE
Unit of Measure:	KG/D		
Control Point Name:	PLANT - O.T.C.W.		
Parameter Name:	BENZENE C6H6		

MISA Industrial Wastewater

Discharge

Company Code:	0000130104-2012	Result Structure:	MISA MONTHLY REPORTING
Control Point ID:	0700	Param Reported As:	NOT APPL
Sample Date:		Frequency:	MONTHLY
Regulation:	MISA COMPLIANCE	Sector:	PETROLEUM REFINERIES
Value:	10.72	Component Type:	MAXIMUM
Unit of Measure:	KG/D		
Control Point Name:	PLANT - PROCESS EFFLUENT		
Parameter Name:	RESIDUE,PART LOSS ON IGNIT.		

MISA Industrial Wastewater

Discharge

Company Code:	0000130104-2012	Result Structure:	MISA MONTHLY REPORTING
Control Point ID:	0800	Param Reported As:	PHENOL
Sample Date:		Frequency:	MONTHLY
Regulation:	MISA COMPLIANCE	Sector:	PETROLEUM REFINERIES
Value:	0.067897	Component Type:	AVERAGE
Unit of Measure:	KG/D		
Control Point Name:	PLANT - O.T.C.W.		
Parameter Name:	PHENOLICS, UNFILTERED REACTIVE		

MISA Industrial Wastewater

Discharge

Company Code:	0000130104-2012	Result Structure:	MISA MONTHLY REPORTING
Control Point ID:	0700	Param Reported As:	AS H2S
Sample Date:		Frequency:	MONTHLY
Regulation:	MISA COMPLIANCE	Sector:	PETROLEUM REFINERIES
Value:	0.040992	Component Type:	MINIMUM
Unit of Measure:	KG/D		
Control Point Name:	PLANT - PROCESS EFFLUENT		
Parameter Name:	SULPHIDE, UNFILTERED REACTIVE		

MISA Industrial Wastewater

Discharge

Company Code:	0000130104-2012	Result Structure:	MISA MONTHLY REPORTING
Control Point ID:	0700	Param Reported As:	AS H2S
Sample Date:		Frequency:	MONTHLY
Regulation:	MISA COMPLIANCE	Sector:	PETROLEUM REFINERIES
Value:	0.048286	Component Type:	MAXIMUM
Unit of Measure:	KG/D		
Control Point Name:	PLANT - PROCESS EFFLUENT		
Parameter Name:	SULPHIDE, UNFILTERED REACTIVE		

MISA Industrial Wastewater

Discharge

Company Code:	0000130104-2012	Result Structure:	MISA MONTHLY REPORTING
Control Point ID:	0700	Param Reported As:	NOT APPL
Sample Date:		Frequency:	MONTHLY

Regulation: MISA COMPLIANCE
Value: 5856
Unit of Measure: M3/D
Control Point Name: PLANT - PROCESS EFFLUENT
Parameter Name: FLOW

Sector: PETROLEUM REFINERIES
Component Type: MINIMUM

MISA Industrial Wastewater Discharge

Company Code: 0000130104-2012
Control Point ID: 0700
Sample Date:
Regulation: MISA COMPLIANCE
Value: 0.10024
Unit of Measure: KG/D
Control Point Name: PLANT - PROCESS EFFLUENT
Parameter Name: PHENOLICS, UNFILTERED REACTIVE

Result Structure: MISA MONTHLY REPORTING
Param Reported As: PHENOL
Frequency: MONTHLY
Sector: PETROLEUM REFINERIES
Component Type: MAXIMUM

MISA Industrial Wastewater Discharge

Company Code: 0000130104-2012
Control Point ID: 0700
Sample Date:
Regulation: MISA COMPLIANCE
Value: 0.72479
Unit of Measure: KG/D
Control Point Name: PLANT - PROCESS EFFLUENT
Parameter Name: PHOSPHORUS, UNFILTERED TOTAL

Result Structure: MISA MONTHLY REPORTING
Param Reported As: AS P
Frequency: MONTHLY
Sector: PETROLEUM REFINERIES
Component Type: MINIMUM

MISA Industrial Wastewater Discharge

Company Code: 0000130104-2012
Control Point ID: 0700
Sample Date:
Regulation: MISA COMPLIANCE
Value: 9476.8
Unit of Measure: M3/D
Control Point Name: PLANT - PROCESS EFFLUENT
Parameter Name: FLOW

Result Structure: MISA MONTHLY REPORTING
Param Reported As: NOT APPL
Frequency: MONTHLY
Sector: PETROLEUM REFINERIES
Component Type: AVERAGE

MISA Industrial Wastewater Discharge

Company Code: 0000130104-2012
Control Point ID: 0700
Sample Date:
Regulation: MISA COMPLIANCE
Value: 1.7506
Unit of Measure: KG/D
Control Point Name: PLANT - PROCESS EFFLUENT
Parameter Name: PHOSPHORUS, UNFILTERED TOTAL

Result Structure: MISA MONTHLY REPORTING
Param Reported As: AS P
Frequency: MONTHLY
Sector: PETROLEUM REFINERIES
Component Type: AVERAGE

MISA Industrial Wastewater Discharge

Company Code: 0000130104-2012
Control Point ID: 0700
Sample Date:
Regulation: MISA COMPLIANCE
Value: 13.417
Unit of Measure: KG/D
Control Point Name: PLANT - PROCESS EFFLUENT
Parameter Name: RESIDUE, PARTICULATE

Result Structure: MISA MONTHLY REPORTING
Param Reported As: NOT APPL
Frequency: MONTHLY
Sector: PETROLEUM REFINERIES
Component Type: AVERAGE

**MISA Industrial Wastewater
Discharge**

Company Code: 0000130104-2012
Control Point ID: 0700
Sample Date:
Regulation: MISA COMPLIANCE
Value: 9.9591
Unit of Measure: KG/D
Control Point Name: PLANT - PROCESS EFFLUENT
Parameter Name: RESIDUE,PART LOSS ON IGNIT.

Result Structure: MISA MONTHLY REPORTING
Param Reported As: NOT APPL
Frequency: MONTHLY
Sector: PETROLEUM REFINERIES
Component Type: AVERAGE

**MISA Industrial Wastewater
Discharge**

Company Code: 0000130104-2012
Control Point ID: 0700
Sample Date:
Regulation: MISA COMPLIANCE
Value: 9.4876
Unit of Measure: KG/D
Control Point Name: PLANT - PROCESS EFFLUENT
Parameter Name: SOLVENT EXTRACTABLES

Result Structure: MISA MONTHLY REPORTING
Param Reported As: NOT APPL
Frequency: MONTHLY
Sector: PETROLEUM REFINERIES
Component Type: AVERAGE

**MISA Industrial Wastewater
Discharge**

Company Code: 0000130104-2012
Control Point ID: 0700
Sample Date:
Regulation: MISA COMPLIANCE
Value: 14.335
Unit of Measure: KG/D
Control Point Name: PLANT - PROCESS EFFLUENT
Parameter Name: SOLVENT EXTRACTABLES

Result Structure: MISA MONTHLY REPORTING
Param Reported As: NOT APPL
Frequency: MONTHLY
Sector: PETROLEUM REFINERIES
Component Type: MAXIMUM

**MISA Industrial Wastewater
Discharge**

Company Code: 0000130104-2012
Control Point ID: 0700
Sample Date:
Regulation: MISA COMPLIANCE
Value: 2.8429
Unit of Measure: KG/D
Control Point Name: PLANT - PROCESS EFFLUENT
Parameter Name: SOLVENT EXTRACTABLES

Result Structure: MISA MONTHLY REPORTING
Param Reported As: NOT APPL
Frequency: MONTHLY
Sector: PETROLEUM REFINERIES
Component Type: MINIMUM

**MISA Industrial Wastewater
Discharge**

Company Code: 0000130104-2012
Control Point ID: 0800
Sample Date:
Regulation: MISA COMPLIANCE
Value: 68212.3
Unit of Measure: M3/D
Control Point Name: PLANT - O.T.C.W.
Parameter Name: FLOW

Result Structure: MISA MONTHLY REPORTING
Param Reported As: NOT APPL
Frequency: MONTHLY
Sector: PETROLEUM REFINERIES
Component Type: MAXIMUM

**MISA Industrial Wastewater
Discharge**

Company Code: 0000130104-2012
Control Point ID: 0800
Sample Date:
Regulation: MISA COMPLIANCE
Value: 63344.8
Unit of Measure: M3/D
Control Point Name: PLANT - O.T.C.W.
Parameter Name: FLOW

Result Structure: MISA MONTHLY REPORTING
Param Reported As: NOT APPL
Frequency: MONTHLY
Sector: PETROLEUM REFINERIES
Component Type: AVERAGE

MISA Industrial Wastewater Discharge

Company Code: 0000130104-2012
Control Point ID: 0800
Sample Date:
Regulation: MISA COMPLIANCE
Value: 67308.3
Unit of Measure: M3/D
Control Point Name: PLANT - O.T.C.W.
Parameter Name: FLOW

Result Structure: MISA MONTHLY REPORTING
Param Reported As: NOT APPL
Frequency: MONTHLY
Sector: PETROLEUM REFINERIES
Component Type: MINIMUM

MISA Industrial Wastewater Discharge

Company Code: 0000130104-2012
Control Point ID: 0800
Sample Date:
Regulation: MISA COMPLIANCE
Value: 0.06927
Unit of Measure: KG/D
Control Point Name: PLANT - O.T.C.W.
Parameter Name: PHENOLICS, UNFILTERED REACTIVE

Result Structure: MISA MONTHLY REPORTING
Param Reported As: PHENOL
Frequency: MONTHLY
Sector: PETROLEUM REFINERIES
Component Type: MAXIMUM

MISA Industrial Wastewater Discharge

Company Code: 0000130104-2012
Control Point ID: 0800
Sample Date:
Regulation: MISA COMPLIANCE
Value: 0.068217
Unit of Measure: KG/D
Control Point Name: PLANT - O.T.C.W.
Parameter Name: PHENOLICS, UNFILTERED REACTIVE

Result Structure: MISA MONTHLY REPORTING
Param Reported As: PHENOL
Frequency: MONTHLY
Sector: PETROLEUM REFINERIES
Component Type: AVERAGE

MISA Industrial Wastewater Discharge

Company Code: 0000130104-2012
Control Point ID: 0700
Sample Date:
Regulation: MISA COMPLIANCE
Value: 50.022
Unit of Measure: KG/D
Control Point Name: PLANT - PROCESS EFFLUENT
Parameter Name: RESIDUE,PART LOSS ON IGNIT.

Result Structure: MISA MONTHLY REPORTING
Param Reported As: NOT APPL
Frequency: MONTHLY
Sector: PETROLEUM REFINERIES
Component Type: MAXIMUM

MISA Industrial Wastewater Discharge

Company Code: 0000130104-2012
Control Point ID: 0700
Sample Date:
Regulation: MISA COMPLIANCE
Value: 8.337

Result Structure: MISA MONTHLY REPORTING
Param Reported As: NOT APPL
Frequency: MONTHLY
Sector: PETROLEUM REFINERIES
Component Type: MAXIMUM

Unit of Measure: KG/D
Control Point Name: PLANT - PROCESS EFFLUENT
Parameter Name: SOLVENT EXTRACTABLES

MISA Industrial Wastewater
Discharge

Company Code:	0000130104-2012	Result Structure:	MISA MONTHLY REPORTING
Control Point ID:	0700	Param Reported As:	AS C
Sample Date:		Frequency:	MONTHLY
Regulation:	MISA COMPLIANCE	Sector:	PETROLEUM REFINERIES
Value:	21.815	Component Type:	MINIMUM
Unit of Measure:	KG/D		
Control Point Name:	PLANT - PROCESS EFFLUENT		
Parameter Name:	CARBON, DISSOLVED ORGANIC		

MISA Industrial Wastewater
Discharge

Company Code:	0000130104-2012	Result Structure:	MISA MONTHLY REPORTING
Control Point ID:	0800	Param Reported As:	PHENOL
Sample Date:		Frequency:	MONTHLY
Regulation:	MISA COMPLIANCE	Sector:	PETROLEUM REFINERIES
Value:	0.067208	Component Type:	AVERAGE
Unit of Measure:	KG/D		
Control Point Name:	PLANT - O.T.C.W.		
Parameter Name:	PHENOLICS, UNFILTERED REACTIVE		

MISA Industrial Wastewater
Discharge

Company Code:	0000130104-2012	Result Structure:	MISA MONTHLY REPORTING
Control Point ID:	0700	Param Reported As:	NOT APPL
Sample Date:		Frequency:	MONTHLY
Regulation:	MISA COMPLIANCE	Sector:	PETROLEUM REFINERIES
Value:	7.6544	Component Type:	AVERAGE
Unit of Measure:	KG/D		
Control Point Name:	PLANT - PROCESS EFFLUENT		
Parameter Name:	RESIDUE,PART LOSS ON IGNIT.		

MISA Industrial Wastewater
Discharge

Company Code:	0000130104-2012	Result Structure:	MISA MONTHLY REPORTING
Control Point ID:	0800	Param Reported As:	NOT APPL
Sample Date:		Frequency:	MONTHLY
Regulation:	MISA COMPLIANCE	Sector:	PETROLEUM REFINERIES
Value:	0.012669	Component Type:	AVERAGE
Unit of Measure:	KG/D		
Control Point Name:	PLANT - O.T.C.W.		
Parameter Name:	TOLUENE C7H8		

MISA Industrial Wastewater
Discharge

Company Code:	0000130104-2012	Result Structure:	MISA MONTHLY REPORTING
Control Point ID:	0700	Param Reported As:	AS C
Sample Date:		Frequency:	MONTHLY
Regulation:	MISA COMPLIANCE	Sector:	PETROLEUM REFINERIES
Value:	35.849	Component Type:	MAXIMUM
Unit of Measure:	KG/D		
Control Point Name:	PLANT - PROCESS EFFLUENT		
Parameter Name:	CARBON, DISSOLVED ORGANIC		

MISA Industrial Wastewater Discharge

Company Code: 0000130104-2012
Control Point ID: 0700
Sample Date:
Regulation: MISA COMPLIANCE
Value: 4922
Unit of Measure: M3/D
Control Point Name: PLANT - PROCESS EFFLUENT
Parameter Name: FLOW

Result Structure: MISA MONTHLY REPORTING
Param Reported As: NOT APPL
Frequency: MONTHLY
Sector: PETROLEUM REFINERIES
Component Type: MINIMUM

MISA Industrial Wastewater Discharge

Company Code: 0000130104-2012
Control Point ID: 0700
Sample Date:
Regulation: MISA COMPLIANCE
Value: 0.004922
Unit of Measure: KG/D
Control Point Name: PLANT - PROCESS EFFLUENT
Parameter Name: PHENOLICS, UNFILTERED REACTIVE

Result Structure: MISA MONTHLY REPORTING
Param Reported As: PHENOL
Frequency: MONTHLY
Sector: PETROLEUM REFINERIES
Component Type: MINIMUM

MISA Industrial Wastewater Discharge

Company Code: 0000130104-2012
Control Point ID: 0700
Sample Date:
Regulation: MISA COMPLIANCE
Value: 0.060403
Unit of Measure: KG/D
Control Point Name: PLANT - PROCESS EFFLUENT
Parameter Name: SULPHIDE, UNFILTERED REACTIVE

Result Structure: MISA MONTHLY REPORTING
Param Reported As: AS H2S
Frequency: MONTHLY
Sector: PETROLEUM REFINERIES
Component Type: MAXIMUM

MISA Industrial Wastewater Discharge

Company Code: 0000130104-2012
Control Point ID: 0800
Sample Date:
Regulation: MISA COMPLIANCE
Value: 38396
Unit of Measure: M3/D
Control Point Name: PLANT - O.T.C.W.
Parameter Name: FLOW

Result Structure: MISA MONTHLY REPORTING
Param Reported As: NOT APPL
Frequency: MONTHLY
Sector: PETROLEUM REFINERIES
Component Type: MAXIMUM

MISA Industrial Wastewater Discharge

Company Code: 0000130104-2012
Control Point ID: 0700
Sample Date:
Regulation: MISA COMPLIANCE
Value: 1.3324
Unit of Measure: KG/D
Control Point Name: PLANT - PROCESS EFFLUENT
Parameter Name: PHOSPHORUS, UNFILTERED TOTAL

Result Structure: MISA MONTHLY REPORTING
Param Reported As: AS P
Frequency: MONTHLY
Sector: PETROLEUM REFINERIES
Component Type: MAXIMUM

MISA Industrial Wastewater Discharge

Company Code: 0000130104-2012
Control Point ID: 0800

Result Structure: MISA MONTHLY REPORTING
Param Reported As: NOT APPL

Sample Date:
Regulation: MISA COMPLIANCE
Value: 0.013604
Unit of Measure: KG/D
Control Point Name: PLANT - O.T.C.W.
Parameter Name: BENZENE C6H6

Frequency: MONTHLY
Sector: PETROLEUM REFINERIES
Component Type: MAXIMUM

MISA Industrial Wastewater Discharge

Company Code: 0000130104-2012
Control Point ID: 0700
Sample Date:
Regulation: MISA COMPLIANCE
Value: 7.3652
Unit of Measure: KG/D
Control Point Name: PLANT - PROCESS EFFLUENT
Parameter Name: RESIDUE,PART LOSS ON IGNIT.

Result Structure: MISA MONTHLY REPORTING
Param Reported As: NOT APPL
Frequency: MONTHLY
Sector: PETROLEUM REFINERIES
Component Type: AVERAGE

MISA Industrial Wastewater Discharge

Company Code: 0000130104-2012
Control Point ID: 0700
Sample Date:
Regulation: MISA COMPLIANCE
Value: 31.916
Unit of Measure: KG/D
Control Point Name: PLANT - PROCESS EFFLUENT
Parameter Name: CARBON, DISSOLVED ORGANIC

Result Structure: MISA MONTHLY REPORTING
Param Reported As: AS C
Frequency: MONTHLY
Sector: PETROLEUM REFINERIES
Component Type: MAXIMUM

MISA Industrial Wastewater Discharge

Company Code: 0000130104-2012
Control Point ID: 0700
Sample Date:
Regulation: MISA COMPLIANCE
Value: 5454
Unit of Measure: M3/D
Control Point Name: PLANT - PROCESS EFFLUENT
Parameter Name: FLOW

Result Structure: MISA MONTHLY REPORTING
Param Reported As: NOT APPL
Frequency: MONTHLY
Sector: PETROLEUM REFINERIES
Component Type: MINIMUM

MISA Industrial Wastewater Discharge

Company Code: 0000130104-2012
Control Point ID: 0700
Sample Date:
Regulation: MISA COMPLIANCE
Value: 9688
Unit of Measure: M3/D
Control Point Name: PLANT - PROCESS EFFLUENT
Parameter Name: FLOW

Result Structure: MISA MONTHLY REPORTING
Param Reported As: NOT APPL
Frequency: MONTHLY
Sector: PETROLEUM REFINERIES
Component Type: MAXIMUM

MISA Industrial Wastewater Discharge

Company Code: 0000130104-2012
Control Point ID: 0700
Sample Date:
Regulation: MISA COMPLIANCE
Value: 1.3836
Unit of Measure: KG/D
Control Point Name: PLANT - PROCESS EFFLUENT

Result Structure: MISA MONTHLY REPORTING
Param Reported As: AS P
Frequency: MONTHLY
Sector: PETROLEUM REFINERIES
Component Type: MAXIMUM

Parameter Name: PHOSPHORUS,UNFILTERED TOTAL

MISA Industrial Wastewater Discharge

Company Code:	0000130104-2012	Result Structure:	MISA MONTHLY REPORTING
Control Point ID:	0700	Param Reported As:	AS P
Sample Date:		Frequency:	MONTHLY
Regulation:	MISA COMPLIANCE	Sector:	PETROLEUM REFINERIES
Value:	0.79225	Component Type:	MINIMUM
Unit of Measure:	KG/D		
Control Point Name:	PLANT - PROCESS EFFLUENT		
Parameter Name:	PHOSPHORUS,UNFILTERED TOTAL		

MISA Industrial Wastewater Discharge

Company Code:	0000130104-2012	Result Structure:	MISA MONTHLY REPORTING
Control Point ID:	0700	Param Reported As:	NOT APPL
Sample Date:		Frequency:	MONTHLY
Regulation:	MISA COMPLIANCE	Sector:	PETROLEUM REFINERIES
Value:	8.2992	Component Type:	AVERAGE
Unit of Measure:	KG/D		
Control Point Name:	PLANT - PROCESS EFFLUENT		
Parameter Name:	RESIDUE,PART LOSS ON IGNIT.		

MISA Industrial Wastewater Discharge

Company Code:	0000130104-2012	Result Structure:	MISA MONTHLY REPORTING
Control Point ID:	0700	Param Reported As:	AS H2S
Sample Date:		Frequency:	MONTHLY
Regulation:	MISA COMPLIANCE	Sector:	PETROLEUM REFINERIES
Value:	0.035315	Component Type:	MINIMUM
Unit of Measure:	KG/D		
Control Point Name:	PLANT - PROCESS EFFLUENT		
Parameter Name:	SULPHIDE, UNFILTERED REACTIVE		

MISA Industrial Wastewater Discharge

Company Code:	0000130104-2012	Result Structure:	MISA MONTHLY REPORTING
Control Point ID:	0800	Param Reported As:	PHENOL
Sample Date:		Frequency:	MONTHLY
Regulation:	MISA COMPLIANCE	Sector:	PETROLEUM REFINERIES
Value:	0.071241	Component Type:	MINIMUM
Unit of Measure:	KG/D		
Control Point Name:	PLANT - O.T.C.W.		
Parameter Name:	PHENOLICS, UNFILTERED REACTIVE		

MISA Industrial Wastewater Discharge

Company Code:	0000130104-2012	Result Structure:	MISA MONTHLY REPORTING
Control Point ID:	0800	Param Reported As:	AS H2S
Sample Date:		Frequency:	MONTHLY
Regulation:	MISA COMPLIANCE	Sector:	PETROLEUM REFINERIES
Value:	0.12864	Component Type:	AVERAGE
Unit of Measure:	KG/D		
Control Point Name:	PLANT - O.T.C.W.		
Parameter Name:	SULPHIDE, UNFILTERED REACTIVE		

MISA Industrial Wastewater Discharge

Company Code: 0000130104-2012
Control Point ID: 0800
Sample Date:
Regulation: MISA COMPLIANCE
Value: 75045.1
Unit of Measure: M3/D
Control Point Name: PLANT - O.T.C.W.
Parameter Name: FLOW

Result Structure: MISA MONTHLY REPORTING
Param Reported As: NOT APPL
Frequency: MONTHLY
Sector: PETROLEUM REFINERIES
Component Type: MAXIMUM

MISA Industrial Wastewater Discharge

Company Code: 0000130104-2012
Control Point ID: 0700
Sample Date:
Regulation: MISA COMPLIANCE
Value: 11817
Unit of Measure: M3/D
Control Point Name: PLANT - PROCESS EFFLUENT
Parameter Name: FLOW

Result Structure: MISA MONTHLY REPORTING
Param Reported As: NOT APPL
Frequency: MONTHLY
Sector: PETROLEUM REFINERIES
Component Type: MAXIMUM

MISA Industrial Wastewater Discharge

Company Code: 0000130104-2012
Control Point ID: 0700
Sample Date:
Regulation: MISA COMPLIANCE
Value: 0.89547
Unit of Measure: KG/D
Control Point Name: PLANT - PROCESS EFFLUENT
Parameter Name: PHOSPHORUS,UNFILTERED TOTAL

Result Structure: MISA MONTHLY REPORTING
Param Reported As: AS P
Frequency: MONTHLY
Sector: PETROLEUM REFINERIES
Component Type: MAXIMUM

MISA Industrial Wastewater Discharge

Company Code: 0000130104-2012
Control Point ID: 0700
Sample Date:
Regulation: MISA COMPLIANCE
Value: 0.68627
Unit of Measure: KG/D
Control Point Name: PLANT - PROCESS EFFLUENT
Parameter Name: PHOSPHORUS,UNFILTERED TOTAL

Result Structure: MISA MONTHLY REPORTING
Param Reported As: AS P
Frequency: MONTHLY
Sector: PETROLEUM REFINERIES
Component Type: AVERAGE

MISA Industrial Wastewater Discharge

Company Code: 0000130104-2012
Control Point ID: 0800
Sample Date:
Regulation: MISA COMPLIANCE
Value: 0.014248
Unit of Measure: KG/D
Control Point Name: PLANT - O.T.C.W.
Parameter Name: TOLUENE C7H8

Result Structure: MISA MONTHLY REPORTING
Param Reported As: NOT APPL
Frequency: MONTHLY
Sector: PETROLEUM REFINERIES
Component Type: MINIMUM

MISA Industrial Wastewater Discharge

Company Code: 0000130104-2012
Control Point ID: 0700
Sample Date:
Regulation: MISA COMPLIANCE

Result Structure: MISA MONTHLY REPORTING
Param Reported As: NOT APPL
Frequency: MONTHLY
Sector: PETROLEUM REFINERIES

Value: 4442
Unit of Measure: M3/D
Control Point Name: PLANT - PROCESS EFFLUENT
Parameter Name: FLOW

Component Type: MINIMUM

MISA Industrial Wastewater Discharge

Company Code: 0000130104-2012
Control Point ID: 0700
Sample Date:
Regulation: MISA COMPLIANCE
Value: 1.2245
Unit of Measure: KG/D
Control Point Name: PLANT - PROCESS EFFLUENT
Parameter Name: PHOSPHORUS,UNFILTERED TOTAL

Result Structure: MISA MONTHLY REPORTING
Param Reported As: AS P
Frequency: MONTHLY
Sector: PETROLEUM REFINERIES
Component Type: MAXIMUM

MISA Industrial Wastewater Discharge

Company Code: 0000130104-2012
Control Point ID: 0700
Sample Date:
Regulation: MISA COMPLIANCE
Value: 9.139
Unit of Measure: KG/D
Control Point Name: PLANT - PROCESS EFFLUENT
Parameter Name: RESIDUE,PART LOSS ON IGNIT.

Result Structure: MISA MONTHLY REPORTING
Param Reported As: NOT APPL
Frequency: MONTHLY
Sector: PETROLEUM REFINERIES
Component Type: MAXIMUM

MISA Industrial Wastewater Discharge

Company Code: 0000130104-2012
Control Point ID: 0800
Sample Date:
Regulation: MISA COMPLIANCE
Value: 0.045966
Unit of Measure: KG/D
Control Point Name: PLANT - O.T.C.W.
Parameter Name: BENZENE C6H6

Result Structure: MISA MONTHLY REPORTING
Param Reported As: NOT APPL
Frequency: MONTHLY
Sector: PETROLEUM REFINERIES
Component Type: MAXIMUM

MISA Industrial Wastewater Discharge

Company Code: 0000130104-2012
Control Point ID: 0800
Sample Date:
Regulation: MISA COMPLIANCE
Value: 0.015296
Unit of Measure: KG/D
Control Point Name: PLANT - O.T.C.W.
Parameter Name: BENZENE C6H6

Result Structure: MISA MONTHLY REPORTING
Param Reported As: NOT APPL
Frequency: MONTHLY
Sector: PETROLEUM REFINERIES
Component Type: MINIMUM

MISA Industrial Wastewater Discharge

Company Code: 0000130104-2012
Control Point ID: 0800
Sample Date:
Regulation: MISA COMPLIANCE
Value: 75434.9
Unit of Measure: M3/D
Control Point Name: PLANT - O.T.C.W.
Parameter Name: FLOW

Result Structure: MISA MONTHLY REPORTING
Param Reported As: NOT APPL
Frequency: MONTHLY
Sector: PETROLEUM REFINERIES
Component Type: MINIMUM

MISA Industrial Wastewater Discharge

Company Code:	0000130104-2012	Result Structure:	MISA MONTHLY REPORTING
Control Point ID:	0800	Param Reported As:	PHENOL
Sample Date:		Frequency:	MONTHLY
Regulation:	MISA COMPLIANCE	Sector:	PETROLEUM REFINERIES
Value:	0.086075	Component Type:	MAXIMUM
Unit of Measure:	KG/D		
Control Point Name:	PLANT - O.T.C.W.		
Parameter Name:	PHENOLICS, UNFILTERED REACTIVE		

MISA Industrial Wastewater Discharge

Company Code:	0000130104-2012	Result Structure:	MISA MONTHLY REPORTING
Control Point ID:	0800	Param Reported As:	AS H2S
Sample Date:		Frequency:	MONTHLY
Regulation:	MISA COMPLIANCE	Sector:	PETROLEUM REFINERIES
Value:	0.52805	Component Type:	MINIMUM
Unit of Measure:	KG/D		
Control Point Name:	PLANT - O.T.C.W.		
Parameter Name:	SULPHIDE, UNFILTERED REACTIVE		

MISA Industrial Wastewater Discharge

Company Code:	0000130104-2012	Result Structure:	MISA MONTHLY REPORTING
Control Point ID:	0800	Param Reported As:	AS H2S
Sample Date:		Frequency:	MONTHLY
Regulation:	MISA COMPLIANCE	Sector:	PETROLEUM REFINERIES
Value:	0.55607	Component Type:	AVERAGE
Unit of Measure:	KG/D		
Control Point Name:	PLANT - O.T.C.W.		
Parameter Name:	SULPHIDE, UNFILTERED REACTIVE		

MISA Industrial Wastewater Discharge

Company Code:	0000130104-2012	Result Structure:	MISA MONTHLY REPORTING
Control Point ID:	0700	Param Reported As:	NOT APPL
Sample Date:		Frequency:	MONTHLY
Regulation:	MISA COMPLIANCE	Sector:	PETROLEUM REFINERIES
Value:	19.074	Component Type:	MAXIMUM
Unit of Measure:	KG/D		
Control Point Name:	PLANT - PROCESS EFFLUENT		
Parameter Name:	RESIDUE,PART LOSS ON IGNIT.		

MISA Industrial Wastewater Discharge

Company Code:	0000130104-2012	Result Structure:	MISA MONTHLY REPORTING
Control Point ID:	0800	Param Reported As:	NOT APPL
Sample Date:		Frequency:	MONTHLY
Regulation:	MISA COMPLIANCE	Sector:	PETROLEUM REFINERIES
Value:	5	Component Type:	NUM. IN AVERAGE
Unit of Measure:			
Control Point Name:	PLANT - O.T.C.W.		
Parameter Name:	BENZENE C6H6		

MISA Industrial Wastewater Discharge

Company Code:	0000130104-2012	Result Structure:	MISA MONTHLY REPORTING
----------------------	-----------------	--------------------------	------------------------

Control Point ID: 0800
Sample Date:
Regulation: MISA COMPLIANCE
Value: 0.014007
Unit of Measure: KG/D
Control Point Name: PLANT - O.T.C.W.
Parameter Name: BENZENE C6H6

Param Reported As: NOT APPL
Frequency: MONTHLY
Sector: PETROLEUM REFINERIES
Component Type: MAXIMUM

MISA Industrial Wastewater Discharge

Company Code: 0000130104-2012
Control Point ID: 0800
Sample Date:
Regulation: MISA COMPLIANCE
Value: 65157
Unit of Measure: M3/D
Control Point Name: PLANT - O.T.C.W.
Parameter Name: FLOW

Result Structure: MISA MONTHLY REPORTING
Param Reported As: NOT APPL
Frequency: MONTHLY
Sector: PETROLEUM REFINERIES
Component Type: AVERAGE

MISA Industrial Wastewater Discharge

Company Code: 0000130104-2012
Control Point ID: 0800
Sample Date:
Regulation: MISA COMPLIANCE
Value: 0.065157
Unit of Measure: KG/D
Control Point Name: PLANT - O.T.C.W.
Parameter Name: PHENOLICS, UNFILTERED REACTIVE

Result Structure: MISA MONTHLY REPORTING
Param Reported As: PHENOL
Frequency: MONTHLY
Sector: PETROLEUM REFINERIES
Component Type: AVERAGE

MISA Industrial Wastewater Discharge

Company Code: 0000130104-2012
Control Point ID: 0800
Sample Date:
Regulation: MISA COMPLIANCE
Value: 0.4561
Unit of Measure: KG/D
Control Point Name: PLANT - O.T.C.W.
Parameter Name: SULPHIDE, UNFILTERED REACTIVE

Result Structure: MISA MONTHLY REPORTING
Param Reported As: AS H2S
Frequency: MONTHLY
Sector: PETROLEUM REFINERIES
Component Type: AVERAGE

MISA Industrial Wastewater Discharge

Company Code: 0000130104-2012
Control Point ID: 0800
Sample Date:
Regulation: MISA COMPLIANCE
Value: 0.079186
Unit of Measure: KG/D
Control Point Name: PLANT - O.T.C.W.
Parameter Name: TOLUENE C7H8

Result Structure: MISA MONTHLY REPORTING
Param Reported As: NOT APPL
Frequency: MONTHLY
Sector: PETROLEUM REFINERIES
Component Type: MAXIMUM

MISA Industrial Wastewater Discharge

Company Code: 0000130104-2012
Control Point ID: 0700
Sample Date:
Regulation: MISA COMPLIANCE
Value: 0
Unit of Measure: KG/D

Result Structure: MISA MONTHLY REPORTING
Param Reported As: AS N
Frequency: MONTHLY
Sector: PETROLEUM REFINERIES
Component Type: AVERAGE

Control Point Name: PLANT - PROCESS EFFLUENT
Parameter Name: AMMONIUM+AMMONIA, TOTAL FILTER.REAC

MISA Industrial Wastewater Discharge

Company Code:	0000130104-2012	Result Structure:	MISA MONTHLY REPORTING
Control Point ID:	0700	Param Reported As:	NOT APPL
Sample Date:		Frequency:	MONTHLY
Regulation:	MISA COMPLIANCE	Sector:	PETROLEUM REFINERIES
Value:	5.2263	Component Type:	AVERAGE
Unit of Measure:	KG/D		
Control Point Name:	PLANT - PROCESS EFFLUENT		
Parameter Name:	SOLVENT EXTRACTABLES		

MISA Industrial Wastewater Discharge

Company Code:	0000130104-2012	Result Structure:	MISA MONTHLY REPORTING
Control Point ID:	0700	Param Reported As:	AS H2S
Sample Date:		Frequency:	MONTHLY
Regulation:	MISA COMPLIANCE	Sector:	PETROLEUM REFINERIES
Value:	0.041496	Component Type:	MINIMUM
Unit of Measure:	KG/D		
Control Point Name:	PLANT - PROCESS EFFLUENT		
Parameter Name:	SULPHIDE, UNFILTERED REACTIVE		

MISA Industrial Wastewater Discharge

Company Code:	0000130104-2012	Result Structure:	MISA MONTHLY REPORTING
Control Point ID:	0700	Param Reported As:	AS H2S
Sample Date:		Frequency:	MONTHLY
Regulation:	MISA COMPLIANCE	Sector:	PETROLEUM REFINERIES
Value:	0.058359	Component Type:	MAXIMUM
Unit of Measure:	KG/D		
Control Point Name:	PLANT - PROCESS EFFLUENT		
Parameter Name:	SULPHIDE, UNFILTERED REACTIVE		

MISA Industrial Wastewater Discharge

Company Code:	0000130104-2012	Result Structure:	MISA MONTHLY REPORTING
Control Point ID:	0800	Param Reported As:	NOT APPL
Sample Date:		Frequency:	MONTHLY
Regulation:	MISA COMPLIANCE	Sector:	PETROLEUM REFINERIES
Value:	0.01373	Component Type:	AVERAGE
Unit of Measure:	KG/D		
Control Point Name:	PLANT - O.T.C.W.		
Parameter Name:	BENZENE C6H6		

MISA Industrial Wastewater Discharge

Company Code:	0000130104-2012	Result Structure:	MISA MONTHLY REPORTING
Control Point ID:	0800	Param Reported As:	NOT APPL
Sample Date:		Frequency:	MONTHLY
Regulation:	MISA COMPLIANCE	Sector:	PETROLEUM REFINERIES
Value:	56890.1	Component Type:	MINIMUM
Unit of Measure:	M3/D		
Control Point Name:	PLANT - O.T.C.W.		
Parameter Name:	FLOW		

MISA Industrial Wastewater

Discharge

Company Code: 0000130104-2012
Control Point ID: 0800
Sample Date:
Regulation: MISA COMPLIANCE
Value: 0.011378
Unit of Measure: KG/D
Control Point Name: PLANT - O.T.C.W.
Parameter Name: TOLUENE C7H8

Result Structure: MISA MONTHLY REPORTING
Param Reported As: NOT APPL
Frequency: MONTHLY
Sector: PETROLEUM REFINERIES
Component Type: MINIMUM

MISA Industrial Wastewater Discharge

Company Code: 0000130104-2012
Control Point ID: 0800
Sample Date:
Regulation: MISA COMPLIANCE
Value: 0.0063776
Unit of Measure: KG/D
Control Point Name: PLANT - O.T.C.W.
Parameter Name: BENZENE C6H6

Result Structure: MISA MONTHLY REPORTING
Param Reported As: NOT APPL
Frequency: MONTHLY
Sector: PETROLEUM REFINERIES
Component Type: MINIMUM

MISA Industrial Wastewater Discharge

Company Code: 0000130104-2012
Control Point ID: 0800
Sample Date:
Regulation: MISA COMPLIANCE
Value: 66449.2
Unit of Measure: M3/D
Control Point Name: PLANT - O.T.C.W.
Parameter Name: FLOW

Result Structure: MISA MONTHLY REPORTING
Param Reported As: NOT APPL
Frequency: MONTHLY
Sector: PETROLEUM REFINERIES
Component Type: AVERAGE

MISA Industrial Wastewater Discharge

Company Code: 0000130104-2012
Control Point ID: 0800
Sample Date:
Regulation: MISA COMPLIANCE
Value: 0.066362
Unit of Measure: KG/D
Control Point Name: PLANT - O.T.C.W.
Parameter Name: PHENOLICS, UNFILTERED REACTIVE

Result Structure: MISA MONTHLY REPORTING
Param Reported As: PHENOL
Frequency: MONTHLY
Sector: PETROLEUM REFINERIES
Component Type: MINIMUM

MISA Industrial Wastewater Discharge

Company Code: 0000130104-2012
Control Point ID: 0800
Sample Date:
Regulation: MISA COMPLIANCE
Value: 0.47528
Unit of Measure: KG/D
Control Point Name: PLANT - O.T.C.W.
Parameter Name: SULPHIDE, UNFILTERED REACTIVE

Result Structure: MISA MONTHLY REPORTING
Param Reported As: AS H2S
Frequency: MONTHLY
Sector: PETROLEUM REFINERIES
Component Type: AVERAGE

MISA Industrial Wastewater Discharge

Company Code: 0000130104-2012
Control Point ID: 0800
Sample Date:

Result Structure: MISA MONTHLY REPORTING
Param Reported As: NOT APPL
Frequency: MONTHLY

Regulation: MISA COMPLIANCE
Value: 0.013272
Unit of Measure: KG/D
Control Point Name: PLANT - O.T.C.W.
Parameter Name: TOLUENE C7H8

Sector: PETROLEUM REFINERIES
Component Type: MINIMUM

MISA Industrial Wastewater Discharge

Company Code: 0000130104-2012
Control Point ID: 0700
Sample Date:
Regulation: MISA COMPLIANCE
Value: 28
Unit of Measure:
Control Point Name: PLANT - PROCESS EFFLUENT
Parameter Name: FLOW

Result Structure: MISA MONTHLY REPORTING
Param Reported As: NOT APPL
Frequency: MONTHLY
Sector: PETROLEUM REFINERIES
Component Type: NUM. IN AVERAGE

MISA Industrial Wastewater Discharge

Company Code: 0000130104-2012
Control Point ID: 0700
Sample Date:
Regulation: MISA COMPLIANCE
Value: 15.803
Unit of Measure: KG/D
Control Point Name: PLANT - PROCESS EFFLUENT
Parameter Name: CARBON, DISSOLVED ORGANIC

Result Structure: MISA MONTHLY REPORTING
Param Reported As: AS C
Frequency: MONTHLY
Sector: PETROLEUM REFINERIES
Component Type: MINIMUM

MISA Industrial Wastewater Discharge

Company Code: 0000130104-2012
Control Point ID: 0800
Sample Date:
Regulation: MISA COMPLIANCE
Value: 0.013214
Unit of Measure: KG/D
Control Point Name: PLANT - O.T.C.W.
Parameter Name: BENZENE C6H6

Result Structure: MISA MONTHLY REPORTING
Param Reported As: NOT APPL
Frequency: MONTHLY
Sector: PETROLEUM REFINERIES
Component Type: MINIMUM

MISA Industrial Wastewater Discharge

Company Code: 0000130104-2012
Control Point ID: 0800
Sample Date:
Regulation: MISA COMPLIANCE
Value: 0.066069
Unit of Measure: KG/D
Control Point Name: PLANT - O.T.C.W.
Parameter Name: PHENOLICS, UNFILTERED REACTIVE

Result Structure: MISA MONTHLY REPORTING
Param Reported As: PHENOL
Frequency: MONTHLY
Sector: PETROLEUM REFINERIES
Component Type: MINIMUM

MISA Industrial Wastewater Discharge

Company Code: 0000130104-2012
Control Point ID: 0700
Sample Date:
Regulation: MISA COMPLIANCE
Value: 7463
Unit of Measure: M3/D
Control Point Name: PLANT - PROCESS EFFLUENT
Parameter Name: FLOW

Result Structure: MISA MONTHLY REPORTING
Param Reported As: NOT APPL
Frequency: MONTHLY
Sector: PETROLEUM REFINERIES
Component Type: AVERAGE

MISA Industrial Wastewater Discharge

Company Code:	0000130104-2012	Result Structure:	MISA MONTHLY REPORTING
Control Point ID:	0700	Param Reported As:	PHENOL
Sample Date:		Frequency:	MONTHLY
Regulation:	MISA COMPLIANCE	Sector:	PETROLEUM REFINERIES
Value:	0.000667	Component Type:	MINIMUM
Unit of Measure:	KG/D		
Control Point Name:	PLANT - PROCESS EFFLUENT		
Parameter Name:	PHENOLICS, UNFILTERED REACTIVE		

MISA Industrial Wastewater Discharge

Company Code:	0000130104-2012	Result Structure:	MISA MONTHLY REPORTING
Control Point ID:	0700	Param Reported As:	AS P
Sample Date:		Frequency:	MONTHLY
Regulation:	MISA COMPLIANCE	Sector:	PETROLEUM REFINERIES
Value:	4	Component Type:	NUM. IN AVERAGE
Unit of Measure:			
Control Point Name:	PLANT - PROCESS EFFLUENT		
Parameter Name:	PHOSPHORUS, UNFILTERED TOTAL		

MISA Industrial Wastewater Discharge

Company Code:	0000130104-2012	Result Structure:	MISA MONTHLY REPORTING
Control Point ID:	0700	Param Reported As:	NOT APPL
Sample Date:		Frequency:	MONTHLY
Regulation:	MISA COMPLIANCE	Sector:	PETROLEUM REFINERIES
Value:	8.948	Component Type:	MINIMUM
Unit of Measure:	KG/D		
Control Point Name:	PLANT - PROCESS EFFLUENT		
Parameter Name:	RESIDUE, PARTICULATE		

MISA Industrial Wastewater Discharge

Company Code:	0000130104-2012	Result Structure:	MISA MONTHLY REPORTING
Control Point ID:	0700	Param Reported As:	NOT APPL
Sample Date:		Frequency:	MONTHLY
Regulation:	MISA COMPLIANCE	Sector:	PETROLEUM REFINERIES
Value:	10.282	Component Type:	MAXIMUM
Unit of Measure:	KG/D		
Control Point Name:	PLANT - PROCESS EFFLUENT		
Parameter Name:	RESIDUE, PART LOSS ON IGNIT.		

MISA Industrial Wastewater Discharge

Company Code:	0000130104-2012	Result Structure:	MISA MONTHLY REPORTING
Control Point ID:	0700	Param Reported As:	AS H2S
Sample Date:		Frequency:	MONTHLY
Regulation:	MISA COMPLIANCE	Sector:	PETROLEUM REFINERIES
Value:	0.06959	Component Type:	AVERAGE
Unit of Measure:	KG/D		
Control Point Name:	PLANT - PROCESS EFFLUENT		
Parameter Name:	SULPHIDE, UNFILTERED REACTIVE		

MISA Industrial Wastewater Discharge

Company Code:	0000130104-2012	Result Structure:	MISA MONTHLY REPORTING
Control Point ID:	0700	Param Reported As:	AS H2S
Sample Date:		Frequency:	MONTHLY
Regulation:	MISA COMPLIANCE	Sector:	PETROLEUM REFINERIES
Value:	0.03178	Component Type:	MINIMUM
Unit of Measure:	KG/D		
Control Point Name:	PLANT - PROCESS EFFLUENT		
Parameter Name:	SULPHIDE, UNFILTERED REACTIVE		

MISA Industrial Wastewater Discharge

Company Code:	0000130104-2012	Result Structure:	MISA MONTHLY REPORTING
Control Point ID:	0700	Param Reported As:	AS H2S
Sample Date:		Frequency:	MONTHLY
Regulation:	MISA COMPLIANCE	Sector:	PETROLEUM REFINERIES
Value:	0.04843	Component Type:	AVERAGE
Unit of Measure:	KG/D		
Control Point Name:	PLANT - PROCESS EFFLUENT		
Parameter Name:	SULPHIDE, UNFILTERED REACTIVE		

MISA Industrial Wastewater Discharge

Company Code:	0000130104-2012	Result Structure:	MISA MONTHLY REPORTING
Control Point ID:	0800	Param Reported As:	NOT APPL
Sample Date:		Frequency:	MONTHLY
Regulation:	MISA COMPLIANCE	Sector:	PETROLEUM REFINERIES
Value:	0.011276	Component Type:	MINIMUM
Unit of Measure:	KG/D		
Control Point Name:	PLANT - O.T.C.W.		
Parameter Name:	BENZENE C6H6		

MISA Industrial Wastewater Discharge

Company Code:	0000130104-2012	Result Structure:	MISA MONTHLY REPORTING
Control Point ID:	0800	Param Reported As:	NOT APPL
Sample Date:		Frequency:	MONTHLY
Regulation:	MISA COMPLIANCE	Sector:	PETROLEUM REFINERIES
Value:	0.011276	Component Type:	MINIMUM
Unit of Measure:	KG/D		
Control Point Name:	PLANT - O.T.C.W.		
Parameter Name:	TOLUENE C7H8		

MISA Industrial Wastewater Discharge

Company Code:	0000130104-2012	Result Structure:	MISA MONTHLY REPORTING
Control Point ID:	0700	Param Reported As:	PHENOL
Sample Date:		Frequency:	MONTHLY
Regulation:	MISA COMPLIANCE	Sector:	PETROLEUM REFINERIES
Value:	0.005594	Component Type:	MINIMUM
Unit of Measure:	KG/D		
Control Point Name:	PLANT - PROCESS EFFLUENT		
Parameter Name:	PHENOLICS, UNFILTERED REACTIVE		

MISA Industrial Wastewater Discharge

Company Code:	0000130104-2012	Result Structure:	MISA MONTHLY REPORTING
Control Point ID:	0700	Param Reported As:	NOT APPL
Sample Date:		Frequency:	MONTHLY
Regulation:	MISA COMPLIANCE	Sector:	PETROLEUM REFINERIES
Value:	5.928	Component Type:	MINIMUM

Unit of Measure: KG/D
Control Point Name: PLANT - PROCESS EFFLUENT
Parameter Name: RESIDUE, PARTICULATE

MISA Industrial Wastewater Discharge

Company Code: 0000130104-2012
Control Point ID: 0700
Sample Date:
Regulation: MISA COMPLIANCE
Value: 7.847
Unit of Measure: KG/D
Control Point Name: PLANT - PROCESS EFFLUENT
Parameter Name: RESIDUE, PARTICULATE

Result Structure: MISA MONTHLY REPORTING
Param Reported As: NOT APPL
Frequency: MONTHLY
Sector: PETROLEUM REFINERIES
Component Type: AVERAGE

MISA Industrial Wastewater Discharge

Company Code: 0000130104-2012
Control Point ID: 0700
Sample Date:
Regulation: MISA COMPLIANCE
Value: 8.6218
Unit of Measure: KG/D
Control Point Name: PLANT - PROCESS EFFLUENT
Parameter Name: RESIDUE,PART LOSS ON IGNIT.

Result Structure: MISA MONTHLY REPORTING
Param Reported As: NOT APPL
Frequency: MONTHLY
Sector: PETROLEUM REFINERIES
Component Type: AVERAGE

MISA Industrial Wastewater Discharge

Company Code: 0000130104-2012
Control Point ID: 0700
Sample Date:
Regulation: MISA COMPLIANCE
Value: 0.341
Unit of Measure: KG/D
Control Point Name: PLANT - PROCESS EFFLUENT
Parameter Name: RESIDUE,PART LOSS ON IGNIT.

Result Structure: MISA MONTHLY REPORTING
Param Reported As: NOT APPL
Frequency: MONTHLY
Sector: PETROLEUM REFINERIES
Component Type: MINIMUM

MISA Industrial Wastewater Discharge

Company Code: 0000130104-2012
Control Point ID: 0700
Sample Date:
Regulation: MISA COMPLIANCE
Value: 39.04
Unit of Measure: KG/D
Control Point Name: PLANT - PROCESS EFFLUENT
Parameter Name: RESIDUE,PART LOSS ON IGNIT.

Result Structure: MISA MONTHLY REPORTING
Param Reported As: NOT APPL
Frequency: MONTHLY
Sector: PETROLEUM REFINERIES
Component Type: MAXIMUM

MISA Industrial Wastewater Discharge

Company Code: 0000130104-2012
Control Point ID: 0700
Sample Date:
Regulation: MISA COMPLIANCE
Value: 32.536
Unit of Measure: KG/D
Control Point Name: PLANT - PROCESS EFFLUENT
Parameter Name: RESIDUE, PARTICULATE

Result Structure: MISA MONTHLY REPORTING
Param Reported As: NOT APPL
Frequency: MONTHLY
Sector: PETROLEUM REFINERIES
Component Type: AVERAGE

MISA Industrial Wastewater Discharge

Company Code:	0000130104-2012	Result Structure:	MISA MONTHLY REPORTING
Control Point ID:	0700	Param Reported As:	PHENOL
Sample Date:		Frequency:	MONTHLY
Regulation:	MISA COMPLIANCE	Sector:	PETROLEUM REFINERIES
Value:	0.005454	Component Type:	MINIMUM
Unit of Measure:	KG/D		
Control Point Name:	PLANT - PROCESS EFFLUENT		
Parameter Name:	PHENOLICS, UNFILTERED REACTIVE		

MISA Industrial Wastewater Discharge

Company Code:	0000130104-2012	Result Structure:	MISA MONTHLY REPORTING
Control Point ID:	0700	Param Reported As:	PHENOL
Sample Date:		Frequency:	MONTHLY
Regulation:	MISA COMPLIANCE	Sector:	PETROLEUM REFINERIES
Value:	0.009688	Component Type:	MAXIMUM
Unit of Measure:	KG/D		
Control Point Name:	PLANT - PROCESS EFFLUENT		
Parameter Name:	PHENOLICS, UNFILTERED REACTIVE		

MISA Industrial Wastewater Discharge

Company Code:	0000130104-2012	Result Structure:	MISA MONTHLY REPORTING
Control Point ID:	0700	Param Reported As:	AS P
Sample Date:		Frequency:	MONTHLY
Regulation:	MISA COMPLIANCE	Sector:	PETROLEUM REFINERIES
Value:	0.96663	Component Type:	MINIMUM
Unit of Measure:	KG/D		
Control Point Name:	PLANT - PROCESS EFFLUENT		
Parameter Name:	PHOSPHORUS, UNFILTERED TOTAL		

MISA Industrial Wastewater Discharge

Company Code:	0000130104-2012	Result Structure:	MISA MONTHLY REPORTING
Control Point ID:	0800	Param Reported As:	NOT APPL
Sample Date:		Frequency:	MONTHLY
Regulation:	MISA COMPLIANCE	Sector:	PETROLEUM REFINERIES
Value:	0.013604	Component Type:	MAXIMUM
Unit of Measure:	KG/D		
Control Point Name:	PLANT - O.T.C.W.		
Parameter Name:	TOLUENE C7H8		

MISA Industrial Wastewater Discharge

Company Code:	0000130104-2012	Result Structure:	MISA MONTHLY REPORTING
Control Point ID:	0700	Param Reported As:	NOT APPL
Sample Date:		Frequency:	MONTHLY
Regulation:	MISA COMPLIANCE	Sector:	PETROLEUM REFINERIES
Value:	10.884	Component Type:	AVERAGE
Unit of Measure:	KG/D		
Control Point Name:	PLANT - PROCESS EFFLUENT		
Parameter Name:	RESIDUE, PARTICULATE		

MISA Industrial Wastewater Discharge

Company Code:	0000130104-2012	Result Structure:	MISA MONTHLY REPORTING
Control Point ID:	0700	Param Reported As:	NOT APPL

Sample Date:
Regulation: MISA COMPLIANCE
Value: 6.911
Unit of Measure: KG/D
Control Point Name: PLANT - PROCESS EFFLUENT
Parameter Name: RESIDUE, PARTICULATE

Frequency: MONTHLY
Sector: PETROLEUM REFINERIES
Component Type: MINIMUM

MISA Industrial Wastewater Discharge

Company Code: 0000130104-2012
Control Point ID: 0700
Sample Date:
Regulation: MISA COMPLIANCE
Value: 0.043267
Unit of Measure: KG/D
Control Point Name: PLANT - PROCESS EFFLUENT
Parameter Name: SULPHIDE, UNFILTERED REACTIVE

Result Structure: MISA MONTHLY REPORTING
Param Reported As: AS H2S
Frequency: MONTHLY
Sector: PETROLEUM REFINERIES
Component Type: AVERAGE

MISA Industrial Wastewater Discharge

Company Code: 0000130104-2012
Control Point ID: 0800
Sample Date:
Regulation: MISA COMPLIANCE
Value: 0.0076792
Unit of Measure: KG/D
Control Point Name: PLANT - O.T.C.W.
Parameter Name: BENZENE C6H6

Result Structure: MISA MONTHLY REPORTING
Param Reported As: NOT APPL
Frequency: MONTHLY
Sector: PETROLEUM REFINERIES
Component Type: MAXIMUM

MISA Industrial Wastewater Discharge

Company Code: 0000130104-2012
Control Point ID: 0700
Sample Date:
Regulation: MISA COMPLIANCE
Value: 0.080925
Unit of Measure: KG/D
Control Point Name: PLANT - PROCESS EFFLUENT
Parameter Name: AMMONIUM+AMMONIA, TOTAL FILTER.REAC

Result Structure: MISA MONTHLY REPORTING
Param Reported As: AS N
Frequency: MONTHLY
Sector: PETROLEUM REFINERIES
Component Type: AVERAGE

MISA Industrial Wastewater Discharge

Company Code: 0000130104-2012
Control Point ID: 0700
Sample Date:
Regulation: MISA COMPLIANCE
Value: 15.978
Unit of Measure: KG/D
Control Point Name: PLANT - PROCESS EFFLUENT
Parameter Name: RESIDUE, PARTICULATE

Result Structure: MISA MONTHLY REPORTING
Param Reported As: NOT APPL
Frequency: MONTHLY
Sector: PETROLEUM REFINERIES
Component Type: MAXIMUM

MISA Industrial Wastewater Discharge

Company Code: 0000130104-2012
Control Point ID: 0700
Sample Date:
Regulation: MISA COMPLIANCE
Value: 0.049712
Unit of Measure: KG/D
Control Point Name: PLANT - PROCESS EFFLUENT

Result Structure: MISA MONTHLY REPORTING
Param Reported As: AS H2S
Frequency: MONTHLY
Sector: PETROLEUM REFINERIES
Component Type: AVERAGE

Parameter Name: SULPHIDE, UNFILTERED REACTIVE

MISA Industrial Wastewater Discharge

Company Code:	0000130104-2012	Result Structure:	MISA MONTHLY REPORTING
Control Point ID:	0800	Param Reported As:	AS H2S
Sample Date:		Frequency:	MONTHLY
Regulation:	MISA COMPLIANCE	Sector:	PETROLEUM REFINERIES
Value:	0.52501	Component Type:	MAXIMUM
Unit of Measure:	KG/D		
Control Point Name:	PLANT - O.T.C.W.		
Parameter Name:	SULPHIDE, UNFILTERED REACTIVE		

MISA Industrial Wastewater Discharge

Company Code:	0000130104-2012	Result Structure:	MISA MONTHLY REPORTING
Control Point ID:	0800	Param Reported As:	NOT APPL
Sample Date:		Frequency:	MONTHLY
Regulation:	MISA COMPLIANCE	Sector:	PETROLEUM REFINERIES
Value:	68111.9	Component Type:	AVERAGE
Unit of Measure:	M3/D		
Control Point Name:	PLANT - O.T.C.W.		
Parameter Name:	FLOW		

MISA Industrial Wastewater Discharge

Company Code:	0000130104-2012	Result Structure:	MISA MONTHLY REPORTING
Control Point ID:	0800	Param Reported As:	NOT APPL
Sample Date:		Frequency:	MONTHLY
Regulation:	MISA COMPLIANCE	Sector:	PETROLEUM REFINERIES
Value:	69806	Component Type:	MAXIMUM
Unit of Measure:	M3/D		
Control Point Name:	PLANT - O.T.C.W.		
Parameter Name:	FLOW		

MISA Industrial Wastewater Discharge

Company Code:	0000130104-2012	Result Structure:	MISA MONTHLY REPORTING
Control Point ID:	0800	Param Reported As:	AS H2S
Sample Date:		Frequency:	MONTHLY
Regulation:	MISA COMPLIANCE	Sector:	PETROLEUM REFINERIES
Value:	0.4499	Component Type:	AVERAGE
Unit of Measure:	KG/D		
Control Point Name:	PLANT - O.T.C.W.		
Parameter Name:	SULPHIDE, UNFILTERED REACTIVE		

MISA Industrial Wastewater Discharge

Company Code:	0000130104-2012	Result Structure:	MISA MONTHLY REPORTING
Control Point ID:	0800	Param Reported As:	PHENOL
Sample Date:		Frequency:	MONTHLY
Regulation:	MISA COMPLIANCE	Sector:	PETROLEUM REFINERIES
Value:	0.068112	Component Type:	AVERAGE
Unit of Measure:	KG/D		
Control Point Name:	PLANT - O.T.C.W.		
Parameter Name:	PHENOLICS, UNFILTERED REACTIVE		

MISA Industrial Wastewater Discharge

Company Code: 0000130104-2012
Control Point ID: 0700
Sample Date:
Regulation: MISA COMPLIANCE
Value: 0.0076544
Unit of Measure: KG/D
Control Point Name: PLANT - PROCESS EFFLUENT
Parameter Name: PHENOLICS, UNFILTERED REACTIVE

Result Structure: MISA MONTHLY REPORTING
Param Reported As: PHENOL
Frequency: MONTHLY
Sector: PETROLEUM REFINERIES
Component Type: AVERAGE

MISA Industrial Wastewater Discharge

Company Code: 0000130104-2012
Control Point ID: 0700
Sample Date:
Regulation: MISA COMPLIANCE
Value: 8.187
Unit of Measure: KG/D
Control Point Name: PLANT - PROCESS EFFLUENT
Parameter Name: RESIDUE, PARTICULATE

Result Structure: MISA MONTHLY REPORTING
Param Reported As: NOT APPL
Frequency: MONTHLY
Sector: PETROLEUM REFINERIES
Component Type: MAXIMUM

MISA Industrial Wastewater Discharge

Company Code: 0000130104-2012
Control Point ID: 0700
Sample Date:
Regulation: MISA COMPLIANCE
Value: 2.6185
Unit of Measure: KG/D
Control Point Name: PLANT - PROCESS EFFLUENT
Parameter Name: SOLVENT EXTRACTABLES

Result Structure: MISA MONTHLY REPORTING
Param Reported As: NOT APPL
Frequency: MONTHLY
Sector: PETROLEUM REFINERIES
Component Type: MINIMUM

MISA Industrial Wastewater Discharge

Company Code: 0000130104-2012
Control Point ID: 0800
Sample Date:
Regulation: MISA COMPLIANCE
Value: 0.014248
Unit of Measure: KG/D
Control Point Name: PLANT - O.T.C.W.
Parameter Name: BENZENE C6H6

Result Structure: MISA MONTHLY REPORTING
Param Reported As: NOT APPL
Frequency: MONTHLY
Sector: PETROLEUM REFINERIES
Component Type: MINIMUM

MISA Industrial Wastewater Discharge

Company Code: 0000130104-2012
Control Point ID: 0800
Sample Date:
Regulation: MISA COMPLIANCE
Value: 0.015001
Unit of Measure: KG/D
Control Point Name: PLANT - O.T.C.W.
Parameter Name: BENZENE C6H6

Result Structure: MISA MONTHLY REPORTING
Param Reported As: NOT APPL
Frequency: MONTHLY
Sector: PETROLEUM REFINERIES
Component Type: MAXIMUM

MISA Industrial Wastewater Discharge

Company Code: 0000130104-2012
Control Point ID: 0800
Sample Date:
Regulation: MISA COMPLIANCE

Result Structure: MISA MONTHLY REPORTING
Param Reported As: PHENOL
Frequency: MONTHLY
Sector: PETROLEUM REFINERIES

Value: 0.073107 **Component Type:** AVERAGE
Unit of Measure: KG/D
Control Point Name: PLANT - O.T.C.W.
Parameter Name: PHENOLICS, UNFILTERED REACTIVE

MISA Industrial Wastewater Discharge

Company Code: 0000130104-2012 **Result Structure:** MISA MONTHLY REPORTING
Control Point ID: 0800 **Param Reported As:** PHENOL
Sample Date: **Frequency:** MONTHLY
Regulation: MISA COMPLIANCE **Sector:** PETROLEUM REFINERIES
Value: 0.0646 **Component Type:** MINIMUM
Unit of Measure: KG/D
Control Point Name: PLANT - O.T.C.W.
Parameter Name: PHENOLICS, UNFILTERED REACTIVE

MISA Industrial Wastewater Discharge

Company Code: 0000130104-2012 **Result Structure:** MISA MONTHLY REPORTING
Control Point ID: 0700 **Param Reported As:** AS C
Sample Date: **Frequency:** MONTHLY
Regulation: MISA COMPLIANCE **Sector:** PETROLEUM REFINERIES
Value: 26.718 **Component Type:** AVERAGE
Unit of Measure: KG/D
Control Point Name: PLANT - PROCESS EFFLUENT
Parameter Name: CARBON, DISSOLVED ORGANIC

MISA Industrial Wastewater Discharge

Company Code: 0000130104-2012 **Result Structure:** MISA MONTHLY REPORTING
Control Point ID: 0800 **Param Reported As:** PHENOL
Sample Date: **Frequency:** MONTHLY
Regulation: MISA COMPLIANCE **Sector:** PETROLEUM REFINERIES
Value: 0.064271 **Component Type:** AVERAGE
Unit of Measure: KG/D
Control Point Name: PLANT - O.T.C.W.
Parameter Name: PHENOLICS, UNFILTERED REACTIVE

MISA Industrial Wastewater Discharge

Company Code: 0000130104-2012 **Result Structure:** MISA MONTHLY REPORTING
Control Point ID: 0700 **Param Reported As:** NOT APPL
Sample Date: **Frequency:** MONTHLY
Regulation: MISA COMPLIANCE **Sector:** PETROLEUM REFINERIES
Value: 7606.6 **Component Type:** AVERAGE
Unit of Measure: M3/D
Control Point Name: PLANT - PROCESS EFFLUENT
Parameter Name: FLOW

MISA Industrial Wastewater Discharge

Company Code: 0000130104-2012 **Result Structure:** MISA MONTHLY REPORTING
Control Point ID: 0700 **Param Reported As:** PHENOL
Sample Date: **Frequency:** MONTHLY
Regulation: MISA COMPLIANCE **Sector:** PETROLEUM REFINERIES
Value: 0.004442 **Component Type:** MINIMUM
Unit of Measure: KG/D
Control Point Name: PLANT - PROCESS EFFLUENT
Parameter Name: PHENOLICS, UNFILTERED REACTIVE

MISA Industrial Wastewater Discharge

Company Code:	0000130104-2012	Result Structure:	MISA MONTHLY REPORTING
Control Point ID:	0700	Param Reported As:	AS P
Sample Date:		Frequency:	MONTHLY
Regulation:	MISA COMPLIANCE	Sector:	PETROLEUM REFINERIES
Value:	0.86246	Component Type:	AVERAGE
Unit of Measure:	KG/D		
Control Point Name:	PLANT - PROCESS EFFLUENT		
Parameter Name:	PHOSPHORUS,UNFILTERED TOTAL		

MISA Industrial Wastewater Discharge

Company Code:	0000130104-2012	Result Structure:	MISA MONTHLY REPORTING
Control Point ID:	0700	Param Reported As:	NOT APPL
Sample Date:		Frequency:	MONTHLY
Regulation:	MISA COMPLIANCE	Sector:	PETROLEUM REFINERIES
Value:	8.693	Component Type:	MAXIMUM
Unit of Measure:	KG/D		
Control Point Name:	PLANT - PROCESS EFFLUENT		
Parameter Name:	RESIDUE, PARTICULATE		

MISA Industrial Wastewater Discharge

Company Code:	0000130104-2012	Result Structure:	MISA MONTHLY REPORTING
Control Point ID:	0800	Param Reported As:	AS H2S
Sample Date:		Frequency:	MONTHLY
Regulation:	MISA COMPLIANCE	Sector:	PETROLEUM REFINERIES
Value:	0.45219	Component Type:	MINIMUM
Unit of Measure:	KG/D		
Control Point Name:	PLANT - O.T.C.W.		
Parameter Name:	SULPHIDE, UNFILTERED REACTIVE		

MISA Industrial Wastewater Discharge

Company Code:	0000130104-2012	Result Structure:	MISA MONTHLY REPORTING
Control Point ID:	0800	Param Reported As:	NOT APPL
Sample Date:		Frequency:	MONTHLY
Regulation:	MISA COMPLIANCE	Sector:	PETROLEUM REFINERIES
Value:	0.01329	Component Type:	AVERAGE
Unit of Measure:	KG/D		
Control Point Name:	PLANT - O.T.C.W.		
Parameter Name:	TOLUENE C7H8		

MISA Industrial Wastewater Discharge

Company Code:	0000130104-2012	Result Structure:	MISA MONTHLY REPORTING
Control Point ID:	0700	Param Reported As:	AS C
Sample Date:		Frequency:	MONTHLY
Regulation:	MISA COMPLIANCE	Sector:	PETROLEUM REFINERIES
Value:	22.105	Component Type:	MAXIMUM
Unit of Measure:	KG/D		
Control Point Name:	PLANT - PROCESS EFFLUENT		
Parameter Name:	CARBON, DISSOLVED ORGANIC		

MISA Industrial Wastewater Discharge

Company Code:	0000130104-2012	Result Structure:	MISA MONTHLY REPORTING
----------------------	-----------------	--------------------------	------------------------

Control Point ID:	0800	Param Reported As:	NOT APPL
Sample Date:		Frequency:	MONTHLY
Regulation:	MISA COMPLIANCE	Sector:	PETROLEUM REFINERIES
Value:	0.013031	Component Type:	AVERAGE
Unit of Measure:	KG/D		
Control Point Name:	PLANT - O.T.C.W.		
Parameter Name:	BENZENE C6H6		

MISA Industrial Wastewater Discharge

Company Code:	0000130104-2012	Result Structure:	MISA MONTHLY REPORTING
Control Point ID:	0700	Param Reported As:	NOT APPL
Sample Date:		Frequency:	MONTHLY
Regulation:	MISA COMPLIANCE	Sector:	PETROLEUM REFINERIES
Value:	5594	Component Type:	MINIMUM
Unit of Measure:	M3/D		
Control Point Name:	PLANT - PROCESS EFFLUENT		
Parameter Name:	FLOW		

MISA Industrial Wastewater Discharge

Company Code:	0000130104-2012	Result Structure:	MISA MONTHLY REPORTING
Control Point ID:	0700	Param Reported As:	AS H2S
Sample Date:		Frequency:	MONTHLY
Regulation:	MISA COMPLIANCE	Sector:	PETROLEUM REFINERIES
Value:	0.047471	Component Type:	AVERAGE
Unit of Measure:	KG/D		
Control Point Name:	PLANT - PROCESS EFFLUENT		
Parameter Name:	SULPHIDE, UNFILTERED REACTIVE		

MISA Industrial Wastewater Discharge

Company Code:	0000130104-2012	Result Structure:	MISA MONTHLY REPORTING
Control Point ID:	0700	Param Reported As:	NOT APPL
Sample Date:		Frequency:	MONTHLY
Regulation:	MISA COMPLIANCE	Sector:	PETROLEUM REFINERIES
Value:	4.7639	Component Type:	AVERAGE
Unit of Measure:	KG/D		
Control Point Name:	PLANT - PROCESS EFFLUENT		
Parameter Name:	SOLVENT EXTRACTABLES		

MISA Industrial Wastewater Discharge

Company Code:	0000130104-2012	Result Structure:	MISA MONTHLY REPORTING
Control Point ID:	0700	Param Reported As:	AS H2S
Sample Date:		Frequency:	MONTHLY
Regulation:	MISA COMPLIANCE	Sector:	PETROLEUM REFINERIES
Value:	5	Component Type:	NUM. IN AVERAGE
Unit of Measure:			
Control Point Name:	PLANT - PROCESS EFFLUENT		
Parameter Name:	SULPHIDE, UNFILTERED REACTIVE		

MISA Industrial Wastewater Discharge

Company Code:	0000130104-2012	Result Structure:	MISA MONTHLY REPORTING
Control Point ID:	0800	Param Reported As:	NOT APPL
Sample Date:		Frequency:	MONTHLY
Regulation:	MISA COMPLIANCE	Sector:	PETROLEUM REFINERIES
Value:	0.011378	Component Type:	MINIMUM
Unit of Measure:	KG/D		

Control Point Name: PLANT - O.T.C.W.
Parameter Name: BENZENE C6H6

MISA Industrial Wastewater Discharge

Company Code:	0000130104-2012	Result Structure:	MISA MONTHLY REPORTING
Control Point ID:	0800	Param Reported As:	NOT APPL
Sample Date:		Frequency:	MONTHLY
Regulation:	MISA COMPLIANCE	Sector:	PETROLEUM REFINERIES
Value:	63008.2	Component Type:	MAXIMUM
Unit of Measure:	M3/D		
Control Point Name:	PLANT - O.T.C.W.		
Parameter Name:	FLOW		

MISA Industrial Wastewater Discharge

Company Code:	0000130104-2012	Result Structure:	MISA MONTHLY REPORTING
Control Point ID:	0800	Param Reported As:	NOT APPL
Sample Date:		Frequency:	MONTHLY
Regulation:	MISA COMPLIANCE	Sector:	PETROLEUM REFINERIES
Value:	0.031309	Component Type:	AVERAGE
Unit of Measure:	KG/D		
Control Point Name:	PLANT - O.T.C.W.		
Parameter Name:	TOLUENE C7H8		

MISA Industrial Wastewater Discharge

Company Code:	0000130104-2012	Result Structure:	MISA MONTHLY REPORTING
Control Point ID:	0700	Param Reported As:	AS N
Sample Date:		Frequency:	MONTHLY
Regulation:	MISA COMPLIANCE	Sector:	PETROLEUM REFINERIES
Value:	0.3237	Component Type:	MAXIMUM
Unit of Measure:	KG/D		
Control Point Name:	PLANT - PROCESS EFFLUENT		
Parameter Name:	AMMONIUM+AMMONIA, TOTAL FILTER.REAC		

MISA Industrial Wastewater Discharge

Company Code:	0000130104-2012	Result Structure:	MISA MONTHLY REPORTING
Control Point ID:	0700	Param Reported As:	AS P
Sample Date:		Frequency:	MONTHLY
Regulation:	MISA COMPLIANCE	Sector:	PETROLEUM REFINERIES
Value:	1.1619	Component Type:	MAXIMUM
Unit of Measure:	KG/D		
Control Point Name:	PLANT - PROCESS EFFLUENT		
Parameter Name:	PHOSPHORUS,UNFILTERED TOTAL		

MISA Industrial Wastewater Discharge

Company Code:	0000130104-2012	Result Structure:	MISA MONTHLY REPORTING
Control Point ID:	0700	Param Reported As:	NOT APPL
Sample Date:		Frequency:	MONTHLY
Regulation:	MISA COMPLIANCE	Sector:	PETROLEUM REFINERIES
Value:	30	Component Type:	NUM. IN AVERAGE
Unit of Measure:			
Control Point Name:	PLANT - PROCESS EFFLUENT		
Parameter Name:	FLOW		

MISA Industrial Wastewater

Discharge

Company Code:	0000130104-2012	Result Structure:	MISA MONTHLY REPORTING
Control Point ID:	0700	Param Reported As:	PHENOL
Sample Date:		Frequency:	MONTHLY
Regulation:	MISA COMPLIANCE	Sector:	PETROLEUM REFINERIES
Value:	0.012481	Component Type:	MAXIMUM
Unit of Measure:	KG/D		
Control Point Name:	PLANT - PROCESS EFFLUENT		
Parameter Name:	PHENOLICS, UNFILTERED REACTIVE		

MISA Industrial Wastewater Discharge

Company Code:	0000130104-2012	Result Structure:	MISA MONTHLY REPORTING
Control Point ID:	0700	Param Reported As:	NOT APPL
Sample Date:		Frequency:	MONTHLY
Regulation:	MISA COMPLIANCE	Sector:	PETROLEUM REFINERIES
Value:	7.463	Component Type:	AVERAGE
Unit of Measure:	KG/D		
Control Point Name:	PLANT - PROCESS EFFLUENT		
Parameter Name:	RESIDUE,PART LOSS ON IGNIT.		

MISA Industrial Wastewater Discharge

Company Code:	0000130104-2012	Result Structure:	MISA MONTHLY REPORTING
Control Point ID:	0800	Param Reported As:	NOT APPL
Sample Date:		Frequency:	MONTHLY
Regulation:	MISA COMPLIANCE	Sector:	PETROLEUM REFINERIES
Value:	0.013579	Component Type:	AVERAGE
Unit of Measure:	KG/D		
Control Point Name:	PLANT - O.T.C.W.		
Parameter Name:	BENZENE C6H6		

MISA Industrial Wastewater Discharge

Company Code:	0000130104-2012	Result Structure:	MISA MONTHLY REPORTING
Control Point ID:	0800	Param Reported As:	NOT APPL
Sample Date:		Frequency:	MONTHLY
Regulation:	MISA COMPLIANCE	Sector:	PETROLEUM REFINERIES
Value:	67896.8	Component Type:	AVERAGE
Unit of Measure:	M3/D		
Control Point Name:	PLANT - O.T.C.W.		
Parameter Name:	FLOW		

MISA Industrial Wastewater Discharge

Company Code:	0000130104-2012	Result Structure:	MISA MONTHLY REPORTING
Control Point ID:	0800	Param Reported As:	NOT APPL
Sample Date:		Frequency:	MONTHLY
Regulation:	MISA COMPLIANCE	Sector:	PETROLEUM REFINERIES
Value:	0.013579	Component Type:	AVERAGE
Unit of Measure:	KG/D		
Control Point Name:	PLANT - O.T.C.W.		
Parameter Name:	TOLUENE C7H8		

MISA Industrial Wastewater Discharge

Company Code:	0000130104-2012	Result Structure:	MISA MONTHLY REPORTING
Control Point ID:	0700	Param Reported As:	AS C
Sample Date:		Frequency:	MONTHLY

Regulation: MISA COMPLIANCE
Value: 6.3639
Unit of Measure: KG/D
Control Point Name: PLANT - PROCESS EFFLUENT
Parameter Name: CARBON, DISSOLVED ORGANIC

Sector: PETROLEUM REFINERIES
Component Type: MINIMUM

MISA Industrial Wastewater Discharge

Company Code: 0000130104-2012
Control Point ID: 0700
Sample Date:
Regulation: MISA COMPLIANCE
Value: 341
Unit of Measure: M3/D
Control Point Name: PLANT - PROCESS EFFLUENT
Parameter Name: FLOW

Result Structure: MISA MONTHLY REPORTING
Param Reported As: NOT APPL
Frequency: MONTHLY
Sector: PETROLEUM REFINERIES
Component Type: MINIMUM

MISA Industrial Wastewater Discharge

Company Code: 0000130104-2012
Control Point ID: 0700
Sample Date:
Regulation: MISA COMPLIANCE
Value: 0.055391
Unit of Measure: KG/D
Control Point Name: PLANT - PROCESS EFFLUENT
Parameter Name: SULPHIDE, UNFILTERED REACTIVE

Result Structure: MISA MONTHLY REPORTING
Param Reported As: AS H2S
Frequency: MONTHLY
Sector: PETROLEUM REFINERIES
Component Type: MAXIMUM

MISA Industrial Wastewater Discharge

Company Code: 0000130104-2012
Control Point ID: 0800
Sample Date:
Regulation: MISA COMPLIANCE
Value: 1.3227
Unit of Measure: KG/D
Control Point Name: PLANT - O.T.C.W.
Parameter Name: TOLUENE C7H8

Result Structure: MISA MONTHLY REPORTING
Param Reported As: NOT APPL
Frequency: MONTHLY
Sector: PETROLEUM REFINERIES
Component Type: MAXIMUM

MISA Industrial Wastewater Discharge

Company Code: 0000130104-2012
Control Point ID: 0700
Sample Date:
Regulation: MISA COMPLIANCE
Value: 4.8248
Unit of Measure: KG/D
Control Point Name: PLANT - PROCESS EFFLUENT
Parameter Name: SOLVENT EXTRACTABLES

Result Structure: MISA MONTHLY REPORTING
Param Reported As: NOT APPL
Frequency: MONTHLY
Sector: PETROLEUM REFINERIES
Component Type: AVERAGE

MISA Industrial Wastewater Discharge

Company Code: 0000130104-2012
Control Point ID: 0700
Sample Date:
Regulation: MISA COMPLIANCE
Value: 19.531
Unit of Measure: KG/D
Control Point Name: PLANT - PROCESS EFFLUENT
Parameter Name: CARBON, DISSOLVED ORGANIC

Result Structure: MISA MONTHLY REPORTING
Param Reported As: AS C
Frequency: MONTHLY
Sector: PETROLEUM REFINERIES
Component Type: AVERAGE

**MISA Industrial Wastewater
Discharge**

Company Code:	0000130104-2012	Result Structure:	MISA MONTHLY REPORTING
Control Point ID:	0700	Param Reported As:	AS P
Sample Date:		Frequency:	MONTHLY
Regulation:	MISA COMPLIANCE	Sector:	PETROLEUM REFINERIES
Value:	1.3161	Component Type:	MAXIMUM
Unit of Measure:	KG/D		
Control Point Name:	PLANT - PROCESS EFFLUENT		
Parameter Name:	PHOSPHORUS,UNFILTERED TOTAL		

**MISA Industrial Wastewater
Discharge**

Company Code:	0000130104-2012	Result Structure:	MISA MONTHLY REPORTING
Control Point ID:	0700	Param Reported As:	NOT APPL
Sample Date:		Frequency:	MONTHLY
Regulation:	MISA COMPLIANCE	Sector:	PETROLEUM REFINERIES
Value:	13245	Component Type:	MAXIMUM
Unit of Measure:	M3/D		
Control Point Name:	PLANT - PROCESS EFFLUENT		
Parameter Name:	FLOW		

**MISA Industrial Wastewater
Discharge**

Company Code:	0000130104-2012	Result Structure:	MISA MONTHLY REPORTING
Control Point ID:	0700	Param Reported As:	PHENOL
Sample Date:		Frequency:	MONTHLY
Regulation:	MISA COMPLIANCE	Sector:	PETROLEUM REFINERIES
Value:	0.011448	Component Type:	AVERAGE
Unit of Measure:	KG/D		
Control Point Name:	PLANT - PROCESS EFFLUENT		
Parameter Name:	PHENOLICS, UNFILTERED REACTIVE		

**MISA Industrial Wastewater
Discharge**

Company Code:	0000130104-2012	Result Structure:	MISA MONTHLY REPORTING
Control Point ID:	0700	Param Reported As:	AS P
Sample Date:		Frequency:	MONTHLY
Regulation:	MISA COMPLIANCE	Sector:	PETROLEUM REFINERIES
Value:	1.1051	Component Type:	MINIMUM
Unit of Measure:	KG/D		
Control Point Name:	PLANT - PROCESS EFFLUENT		
Parameter Name:	PHOSPHORUS,UNFILTERED TOTAL		

**MISA Industrial Wastewater
Discharge**

Company Code:	0000130104-2012	Result Structure:	MISA MONTHLY REPORTING
Control Point ID:	0700	Param Reported As:	NOT APPL
Sample Date:		Frequency:	MONTHLY
Regulation:	MISA COMPLIANCE	Sector:	PETROLEUM REFINERIES
Value:	7.4595	Component Type:	AVERAGE
Unit of Measure:	KG/D		
Control Point Name:	PLANT - PROCESS EFFLUENT		
Parameter Name:	SOLVENT EXTRACTABLES		

**MISA Industrial Wastewater
Discharge**

Company Code:	0000130104-2012	Result Structure:	MISA MONTHLY REPORTING
Control Point ID:	0800	Param Reported As:	PHENOL
Sample Date:		Frequency:	MONTHLY
Regulation:	MISA COMPLIANCE	Sector:	PETROLEUM REFINERIES
Value:	0.063345	Component Type:	AVERAGE
Unit of Measure:	KG/D		
Control Point Name:	PLANT - O.T.C.W.		
Parameter Name:	PHENOLICS, UNFILTERED REACTIVE		

MISA Industrial Wastewater Discharge

Company Code:	0000130104-2012	Result Structure:	MISA MONTHLY REPORTING
Control Point ID:	0800	Param Reported As:	AS H2S
Sample Date:		Frequency:	MONTHLY
Regulation:	MISA COMPLIANCE	Sector:	PETROLEUM REFINERIES
Value:	0.47749	Component Type:	MAXIMUM
Unit of Measure:	KG/D		
Control Point Name:	PLANT - O.T.C.W.		
Parameter Name:	SULPHIDE, UNFILTERED REACTIVE		

MISA Industrial Wastewater Discharge

Company Code:	0000130104-2012	Result Structure:	MISA MONTHLY REPORTING
Control Point ID:	0800	Param Reported As:	NOT APPL
Sample Date:		Frequency:	MONTHLY
Regulation:	MISA COMPLIANCE	Sector:	PETROLEUM REFINERIES
Value:	0.013854	Component Type:	MAXIMUM
Unit of Measure:	KG/D		
Control Point Name:	PLANT - O.T.C.W.		
Parameter Name:	BENZENE C6H6		

MISA Industrial Wastewater Discharge

Company Code:	0000130104-2012	Result Structure:	MISA MONTHLY REPORTING
Control Point ID:	0700	Param Reported As:	NOT APPL
Sample Date:		Frequency:	MONTHLY
Regulation:	MISA COMPLIANCE	Sector:	PETROLEUM REFINERIES
Value:	14.521	Component Type:	MAXIMUM
Unit of Measure:	KG/D		
Control Point Name:	PLANT - PROCESS EFFLUENT		
Parameter Name:	SOLVENT EXTRACTABLES		

MISA Industrial Wastewater Discharge

Company Code:	0000130104-2012	Result Structure:	MISA MONTHLY REPORTING
Control Point ID:	0700	Param Reported As:	PHENOL
Sample Date:		Frequency:	MONTHLY
Regulation:	MISA COMPLIANCE	Sector:	PETROLEUM REFINERIES
Value:	0.02172	Component Type:	MAXIMUM
Unit of Measure:	KG/D		
Control Point Name:	PLANT - PROCESS EFFLUENT		
Parameter Name:	PHENOLICS, UNFILTERED REACTIVE		

MISA Industrial Wastewater Discharge

Company Code:	0000130104-2012	Result Structure:	MISA MONTHLY REPORTING
Control Point ID:	0700	Param Reported As:	AS P
Sample Date:		Frequency:	MONTHLY
Regulation:	MISA COMPLIANCE	Sector:	PETROLEUM REFINERIES
Value:	2.1055	Component Type:	MAXIMUM

Unit of Measure: KG/D
Control Point Name: PLANT - PROCESS EFFLUENT
Parameter Name: PHOSPHORUS,UNFILTERED TOTAL

MISA Industrial Wastewater
Discharge

Company Code:	0000130104-2012	Result Structure:	MISA MONTHLY REPORTING
Control Point ID:	0700	Param Reported As:	NOT APPL
Sample Date:		Frequency:	MONTHLY
Regulation:	MISA COMPLIANCE	Sector:	PETROLEUM REFINERIES
Value:	13.328	Component Type:	MAXIMUM
Unit of Measure:	KG/D		
Control Point Name:	PLANT - PROCESS EFFLUENT		
Parameter Name:	RESIDUE, PARTICULATE		

MISA Industrial Wastewater
Discharge

Company Code:	0000130104-2012	Result Structure:	MISA MONTHLY REPORTING
Control Point ID:	0700	Param Reported As:	NOT APPL
Sample Date:		Frequency:	MONTHLY
Regulation:	MISA COMPLIANCE	Sector:	PETROLEUM REFINERIES
Value:	4.592	Component Type:	AVERAGE
Unit of Measure:	KG/D		
Control Point Name:	PLANT - PROCESS EFFLUENT		
Parameter Name:	SOLVENT EXTRACTABLES		

MISA Industrial Wastewater
Discharge

Company Code:	0000130104-2012	Result Structure:	MISA MONTHLY REPORTING
Control Point ID:	0700	Param Reported As:	AS P
Sample Date:		Frequency:	MONTHLY
Regulation:	MISA COMPLIANCE	Sector:	PETROLEUM REFINERIES
Value:	1.1259	Component Type:	AVERAGE
Unit of Measure:	KG/D		
Control Point Name:	PLANT - PROCESS EFFLUENT		
Parameter Name:	PHOSPHORUS,UNFILTERED TOTAL		

MISA Industrial Wastewater
Discharge

Company Code:	0000130104-2012	Result Structure:	MISA MONTHLY REPORTING
Control Point ID:	0700	Param Reported As:	AS C
Sample Date:		Frequency:	MONTHLY
Regulation:	MISA COMPLIANCE	Sector:	PETROLEUM REFINERIES
Value:	28.76	Component Type:	MAXIMUM
Unit of Measure:	KG/D		
Control Point Name:	PLANT - PROCESS EFFLUENT		
Parameter Name:	CARBON, DISSOLVED ORGANIC		

MISA Industrial Wastewater
Discharge

Company Code:	0000130104-2012	Result Structure:	MISA MONTHLY REPORTING
Control Point ID:	0800	Param Reported As:	PHENOL
Sample Date:		Frequency:	MONTHLY
Regulation:	MISA COMPLIANCE	Sector:	PETROLEUM REFINERIES
Value:	0.068021	Component Type:	MAXIMUM
Unit of Measure:	KG/D		
Control Point Name:	PLANT - O.T.C.W.		
Parameter Name:	PHENOLICS, UNFILTERED REACTIVE		

MISA Industrial Wastewater Discharge

Company Code:	0000130104-2012	Result Structure:	MISA MONTHLY REPORTING
Control Point ID:	0800	Param Reported As:	AS H2S
Sample Date:		Frequency:	MONTHLY
Regulation:	MISA COMPLIANCE	Sector:	PETROLEUM REFINERIES
Value:	0.47615	Component Type:	MAXIMUM
Unit of Measure:	KG/D		
Control Point Name:	PLANT - O.T.C.W.		
Parameter Name:	SULPHIDE, UNFILTERED REACTIVE		

MISA Industrial Wastewater Discharge

Company Code:	0000130104-2012	Result Structure:	MISA MONTHLY REPORTING
Control Point ID:	0800	Param Reported As:	AS H2S
Sample Date:		Frequency:	MONTHLY
Regulation:	MISA COMPLIANCE	Sector:	PETROLEUM REFINERIES
Value:	0.46248	Component Type:	MINIMUM
Unit of Measure:	KG/D		
Control Point Name:	PLANT - O.T.C.W.		
Parameter Name:	SULPHIDE, UNFILTERED REACTIVE		

MISA Industrial Wastewater Discharge

Company Code:	0000130104-2012	Result Structure:	MISA MONTHLY REPORTING
Control Point ID:	0700	Param Reported As:	NOT APPL
Sample Date:		Frequency:	MONTHLY
Regulation:	MISA COMPLIANCE	Sector:	PETROLEUM REFINERIES
Value:	17.252	Component Type:	MAXIMUM
Unit of Measure:	KG/D		
Control Point Name:	PLANT - PROCESS EFFLUENT		
Parameter Name:	RESIDUE, PARTICULATE		

MISA Industrial Wastewater Discharge

Company Code:	0000130104-2012	Result Structure:	MISA MONTHLY REPORTING
Control Point ID:	0700	Param Reported As:	NOT APPL
Sample Date:		Frequency:	MONTHLY
Regulation:	MISA COMPLIANCE	Sector:	PETROLEUM REFINERIES
Value:	5.454	Component Type:	MINIMUM
Unit of Measure:	KG/D		
Control Point Name:	PLANT - PROCESS EFFLUENT		
Parameter Name:	RESIDUE,PART LOSS ON IGNIT.		

MISA Industrial Wastewater Discharge

Company Code:	0000130104-2012	Result Structure:	MISA MONTHLY REPORTING
Control Point ID:	0700	Param Reported As:	NOT APPL
Sample Date:		Frequency:	MONTHLY
Regulation:	MISA COMPLIANCE	Sector:	PETROLEUM REFINERIES
Value:	3.237	Component Type:	MINIMUM
Unit of Measure:	KG/D		
Control Point Name:	PLANT - PROCESS EFFLUENT		
Parameter Name:	SOLVENT EXTRACTABLES		

MISA Industrial Wastewater Discharge

Company Code:	0000130104-2012	Result Structure:	MISA MONTHLY REPORTING
Control Point ID:	0700	Param Reported As:	NOT APPL

Sample Date:
Regulation: MISA COMPLIANCE
Value: 0.91923
Unit of Measure: KG/D
Control Point Name: PLANT - PROCESS EFFLUENT
Parameter Name: SOLVENT EXTRACTABLES

Frequency: MONTHLY
Sector: PETROLEUM REFINERIES
Component Type: MINIMUM

MISA Industrial Wastewater Discharge

Company Code: 0000130104-2012
Control Point ID: 0800
Sample Date:
Regulation: MISA COMPLIANCE
Value: 0.061156
Unit of Measure: KG/D
Control Point Name: PLANT - O.T.C.W.
Parameter Name: PHENOLICS, UNFILTERED REACTIVE

Result Structure: MISA MONTHLY REPORTING
Param Reported As: PHENOL
Frequency: MONTHLY
Sector: PETROLEUM REFINERIES
Component Type: AVERAGE

MISA Industrial Wastewater Discharge

Company Code: 0000130104-2012
Control Point ID: 0700
Sample Date:
Regulation: MISA COMPLIANCE
Value: 25.804
Unit of Measure: KG/D
Control Point Name: PLANT - PROCESS EFFLUENT
Parameter Name: CARBON, DISSOLVED ORGANIC

Result Structure: MISA MONTHLY REPORTING
Param Reported As: AS C
Frequency: MONTHLY
Sector: PETROLEUM REFINERIES
Component Type: MAXIMUM

MISA Industrial Wastewater Discharge

Company Code: 0000130104-2012
Control Point ID: 0700
Sample Date:
Regulation: MISA COMPLIANCE
Value: 6468.8
Unit of Measure: M3/D
Control Point Name: PLANT - PROCESS EFFLUENT
Parameter Name: FLOW

Result Structure: MISA MONTHLY REPORTING
Param Reported As: NOT APPL
Frequency: MONTHLY
Sector: PETROLEUM REFINERIES
Component Type: AVERAGE

MISA Industrial Wastewater Discharge

Company Code: 0000130104-2012
Control Point ID: 0700
Sample Date:
Regulation: MISA COMPLIANCE
Value: 8.337
Unit of Measure: KG/D
Control Point Name: PLANT - PROCESS EFFLUENT
Parameter Name: RESIDUE,PART LOSS ON IGNIT.

Result Structure: MISA MONTHLY REPORTING
Param Reported As: NOT APPL
Frequency: MONTHLY
Sector: PETROLEUM REFINERIES
Component Type: MAXIMUM

MISA Industrial Wastewater Discharge

Company Code: 0000130104-2012
Control Point ID: 0700
Sample Date:
Regulation: MISA COMPLIANCE
Value: 6.5596
Unit of Measure: KG/D
Control Point Name: PLANT - PROCESS EFFLUENT

Result Structure: MISA MONTHLY REPORTING
Param Reported As: NOT APPL
Frequency: MONTHLY
Sector: PETROLEUM REFINERIES
Component Type: AVERAGE

Parameter Name: RESIDUE,PART LOSS ON IGNIT.

MISA Industrial Wastewater Discharge

Company Code:	0000130104-2012	Result Structure:	MISA MONTHLY REPORTING
Control Point ID:	0800	Param Reported As:	PHENOL
Sample Date:		Frequency:	MONTHLY
Regulation:	MISA COMPLIANCE	Sector:	PETROLEUM REFINERIES
Value:	0.06681	Component Type:	MINIMUM
Unit of Measure:	KG/D		
Control Point Name:	PLANT - O.T.C.W.		
Parameter Name:	PHENOLICS, UNFILTERED REACTIVE		

MISA Industrial Wastewater Discharge

Company Code:	0000130104-2012	Result Structure:	MISA MONTHLY REPORTING
Control Point ID:	0700	Param Reported As:	NOT APPL
Sample Date:		Frequency:	MONTHLY
Regulation:	MISA COMPLIANCE	Sector:	PETROLEUM REFINERIES
Value:	6.371	Component Type:	AVERAGE
Unit of Measure:	KG/D		
Control Point Name:	PLANT - PROCESS EFFLUENT		
Parameter Name:	RESIDUE, PARTICULATE		

MISA Industrial Wastewater Discharge

Company Code:	0000130104-2012	Result Structure:	MISA MONTHLY REPORTING
Control Point ID:	0700	Param Reported As:	NOT APPL
Sample Date:		Frequency:	MONTHLY
Regulation:	MISA COMPLIANCE	Sector:	PETROLEUM REFINERIES
Value:	5.045	Component Type:	MINIMUM
Unit of Measure:	KG/D		
Control Point Name:	PLANT - PROCESS EFFLUENT		
Parameter Name:	RESIDUE, PARTICULATE		

MISA Industrial Wastewater Discharge

Company Code:	0000130104-2012	Result Structure:	MISA MONTHLY REPORTING
Control Point ID:	0800	Param Reported As:	PHENOL
Sample Date:		Frequency:	MONTHLY
Regulation:	MISA COMPLIANCE	Sector:	PETROLEUM REFINERIES
Value:	0.068474	Component Type:	MAXIMUM
Unit of Measure:	KG/D		
Control Point Name:	PLANT - O.T.C.W.		
Parameter Name:	PHENOLICS, UNFILTERED REACTIVE		

MISA Industrial Wastewater Discharge

Company Code:	0000130104-2012	Result Structure:	MISA MONTHLY REPORTING
Control Point ID:	0800	Param Reported As:	NOT APPL
Sample Date:		Frequency:	MONTHLY
Regulation:	MISA COMPLIANCE	Sector:	PETROLEUM REFINERIES
Value:	0.0036756	Component Type:	AVERAGE
Unit of Measure:	KG/D		
Control Point Name:	PLANT - O.T.C.W.		
Parameter Name:	BENZENE C6H6		

MISA Industrial Wastewater Discharge

Company Code: 0000130104-2012
Control Point ID: 0800
Sample Date:
Regulation: MISA COMPLIANCE
Value: 18377.8
Unit of Measure: M3/D
Control Point Name: PLANT - O.T.C.W.
Parameter Name: FLOW

Result Structure: MISA MONTHLY REPORTING
Param Reported As: NOT APPL
Frequency: MONTHLY
Sector: PETROLEUM REFINERIES
Component Type: AVERAGE

MISA Industrial Wastewater Discharge

Company Code: 0000130104-2012
Control Point ID: 0800
Sample Date:
Regulation: MISA COMPLIANCE
Value: 8667.4
Unit of Measure: M3/D
Control Point Name: PLANT - O.T.C.W.
Parameter Name: FLOW

Result Structure: MISA MONTHLY REPORTING
Param Reported As: NOT APPL
Frequency: MONTHLY
Sector: PETROLEUM REFINERIES
Component Type: MINIMUM

MISA Industrial Wastewater Discharge

Company Code: 0000130104-2012
Control Point ID: 0800
Sample Date:
Regulation: MISA COMPLIANCE
Value: 0.26877
Unit of Measure: KG/D
Control Point Name: PLANT - O.T.C.W.
Parameter Name: SULPHIDE, UNFILTERED REACTIVE

Result Structure: MISA MONTHLY REPORTING
Param Reported As: AS H2S
Frequency: MONTHLY
Sector: PETROLEUM REFINERIES
Component Type: MAXIMUM

MISA Industrial Wastewater Discharge

Company Code: 0000130104-2012
Control Point ID: 0800
Sample Date:
Regulation: MISA COMPLIANCE
Value: 0.060672
Unit of Measure: KG/D
Control Point Name: PLANT - O.T.C.W.
Parameter Name: SULPHIDE, UNFILTERED REACTIVE

Result Structure: MISA MONTHLY REPORTING
Param Reported As: AS H2S
Frequency: MONTHLY
Sector: PETROLEUM REFINERIES
Component Type: MINIMUM

MISA Industrial Wastewater Discharge

Company Code: 0000130104-2012
Control Point ID: 0700
Sample Date:
Regulation: MISA COMPLIANCE
Value: 7629.2
Unit of Measure: M3/D
Control Point Name: PLANT - PROCESS EFFLUENT
Parameter Name: FLOW

Result Structure: MISA MONTHLY REPORTING
Param Reported As: NOT APPL
Frequency: MONTHLY
Sector: PETROLEUM REFINERIES
Component Type: AVERAGE

MISA Industrial Wastewater Discharge

Company Code: 0000130104-2012
Control Point ID: 0800
Sample Date:
Regulation: MISA COMPLIANCE

Result Structure: MISA MONTHLY REPORTING
Param Reported As: PHENOL
Frequency: MONTHLY
Sector: PETROLEUM REFINERIES

Value: 0.031888 **Component Type:** MINIMUM
Unit of Measure: KG/D
Control Point Name: PLANT - O.T.C.W.
Parameter Name: PHENOLICS, UNFILTERED REACTIVE

MISA Industrial Wastewater Discharge

Company Code: 0000130104-2012 **Result Structure:** MISA MONTHLY REPORTING
Control Point ID: 0700 **Param Reported As:** AS P
Sample Date: **Frequency:** MONTHLY
Regulation: MISA COMPLIANCE **Sector:** PETROLEUM REFINERIES
Value: 0.41963 **Component Type:** MINIMUM
Unit of Measure: KG/D
Control Point Name: PLANT - PROCESS EFFLUENT
Parameter Name: PHOSPHORUS, UNFILTERED TOTAL

MISA Industrial Wastewater Discharge

Company Code: 0000130104-2012 **Result Structure:** MISA MONTHLY REPORTING
Control Point ID: 0700 **Param Reported As:** NOT APPL
Sample Date: **Frequency:** MONTHLY
Regulation: MISA COMPLIANCE **Sector:** PETROLEUM REFINERIES
Value: 6.731 **Component Type:** MINIMUM
Unit of Measure: KG/D
Control Point Name: PLANT - PROCESS EFFLUENT
Parameter Name: RESIDUE, PARTICULATE

MISA Industrial Wastewater Discharge

Company Code: 0000130104-2012 **Result Structure:** MISA MONTHLY REPORTING
Control Point ID: 0700 **Param Reported As:** NOT APPL
Sample Date: **Frequency:** MONTHLY
Regulation: MISA COMPLIANCE **Sector:** PETROLEUM REFINERIES
Value: 8.6688 **Component Type:** AVERAGE
Unit of Measure: KG/D
Control Point Name: PLANT - PROCESS EFFLUENT
Parameter Name: RESIDUE, PARTICULATE

MISA Industrial Wastewater Discharge

Company Code: 0000130104-2012 **Result Structure:** MISA MONTHLY REPORTING
Control Point ID: 0800 **Param Reported As:** AS H2S
Sample Date: **Frequency:** MONTHLY
Regulation: MISA COMPLIANCE **Sector:** PETROLEUM REFINERIES
Value: 0.60252 **Component Type:** MAXIMUM
Unit of Measure: KG/D
Control Point Name: PLANT - O.T.C.W.
Parameter Name: SULPHIDE, UNFILTERED REACTIVE

MISA Industrial Wastewater Discharge

Company Code: 0000130104-2012 **Result Structure:** MISA MONTHLY REPORTING
Control Point ID: 0800 **Param Reported As:** NOT APPL
Sample Date: **Frequency:** MONTHLY
Regulation: MISA COMPLIANCE **Sector:** PETROLEUM REFINERIES
Value: 73106.9 **Component Type:** AVERAGE
Unit of Measure: M3/D
Control Point Name: PLANT - O.T.C.W.
Parameter Name: FLOW

MISA Industrial Wastewater Discharge

Company Code: 0000130104-2012
Control Point ID: 0700
Sample Date:
Regulation: MISA COMPLIANCE
Value: 11.963
Unit of Measure: KG/D
Control Point Name: PLANT - PROCESS EFFLUENT
Parameter Name: RESIDUE, PARTICULATE

Result Structure: MISA MONTHLY REPORTING
Param Reported As: NOT APPL
Frequency: MONTHLY
Sector: PETROLEUM REFINERIES
Component Type: AVERAGE

MISA Industrial Wastewater Discharge

Company Code: 0000130104-2012
Control Point ID: 0700
Sample Date:
Regulation: MISA COMPLIANCE
Value: 15.884
Unit of Measure: KG/D
Control Point Name: PLANT - PROCESS EFFLUENT
Parameter Name: CARBON, DISSOLVED ORGANIC

Result Structure: MISA MONTHLY REPORTING
Param Reported As: AS C
Frequency: MONTHLY
Sector: PETROLEUM REFINERIES
Component Type: AVERAGE

Site: PETRO-CANADA LUBRICANTS INC.
MISSISSAUGA ON

Database:
SRDS

Company Code: 0000130104
Works ID:
SIC:
SIC1:
SIC1 Desc:
SIC2:
SIC2 Desc:
SIC3:
SIC3 Desc:
Body of Water:
Terminal Stream:
SIC Desc:
Mailing Address:
Corp Address:

Sector:
Region:
District:
UTM Zone:
UTM Easting:
UTM Northing:
UTM Precision:
Minor Basin:
Major Basin:
Report Year: 2013

MISA Industrial Wastewater Discharge

Company Code: 0000130104-2013
Control Point ID: 0800
Sample Date:
Regulation: MISA COMPLIANCE
Value: 0.069506
Unit of Measure: KG/D
Control Point Name: PLANT - ONCE THROUGH COOLING WATER (OTCW)
Parameter Name: PHENOLICS, UNFILTERED REACTIVE

Result Structure: MISA MONTHLY REPORTING
Param Reported As: AS PHENOL
Frequency: MONTHLY
Sector: PETROLEUM REFINERIES
Component Type: MAXIMUM

MISA Industrial Wastewater Discharge

Company Code: 0000130104-2013
Control Point ID: 0800
Sample Date:
Regulation: MISA COMPLIANCE
Value: 0.0011627
Unit of Measure: KG/D
Control Point Name: PLANT - ONCE THROUGH COOLING WATER (OTCW)
Parameter Name: TOLUENE C7H8

Result Structure: MISA MONTHLY REPORTING
Param Reported As: NOT APPLICABLE
Frequency: MONTHLY
Sector: PETROLEUM REFINERIES
Component Type: MINIMUM

MISA Industrial Wastewater Discharge

Company Code:	0000130104-2013	Result Structure:	MISA MONTHLY REPORTING
Control Point ID:	0700	Param Reported As:	AS PHENOL
Sample Date:		Frequency:	MONTHLY
Regulation:	MISA COMPLIANCE	Sector:	PETROLEUM REFINERIES
Value:	0.010637	Component Type:	AVERAGE
Unit of Measure:	KG/D		
Control Point Name:	PLANT - PROCESS EFFLUENT		
Parameter Name:	PHENOLICS, UNFILTERED REACTIVE		

MISA Industrial Wastewater Discharge

Company Code:	0000130104-2013	Result Structure:	MISA MONTHLY REPORTING
Control Point ID:	0700	Param Reported As:	AS CARBON
Sample Date:		Frequency:	MONTHLY
Regulation:	MISA COMPLIANCE	Sector:	PETROLEUM REFINERIES
Value:	28.786	Component Type:	MAXIMUM
Unit of Measure:	KG/D		
Control Point Name:	PLANT - PROCESS EFFLUENT		
Parameter Name:	CARBON, DISSOLVED ORGANIC		

MISA Industrial Wastewater Discharge

Company Code:	0000130104-2013	Result Structure:	MISA MONTHLY REPORTING
Control Point ID:	0800	Param Reported As:	NOT APPLICABLE
Sample Date:		Frequency:	MONTHLY
Regulation:	MISA COMPLIANCE	Sector:	PETROLEUM REFINERIES
Value:	0.013274	Component Type:	AVERAGE
Unit of Measure:	KG/D		
Control Point Name:	PLANT - ONCE THROUGH COOLING WATER (OTCW)		
Parameter Name:	BENZENE C6H6		

MISA Industrial Wastewater Discharge

Company Code:	0000130104-2013	Result Structure:	MISA MONTHLY REPORTING
Control Point ID:	0800	Param Reported As:	AS PHENOL
Sample Date:		Frequency:	MONTHLY
Regulation:	MISA COMPLIANCE	Sector:	PETROLEUM REFINERIES
Value:	0.067184	Component Type:	MAXIMUM
Unit of Measure:	KG/D		
Control Point Name:	PLANT - ONCE THROUGH COOLING WATER (OTCW)		
Parameter Name:	PHENOLICS, UNFILTERED REACTIVE		

MISA Industrial Wastewater Discharge

Company Code:	0000130104-2013	Result Structure:	MISA MONTHLY REPORTING
Control Point ID:	0800	Param Reported As:	AS SULPHIDE
Sample Date:		Frequency:	MONTHLY
Regulation:	MISA COMPLIANCE	Sector:	PETROLEUM REFINERIES
Value:	0.46898	Component Type:	AVERAGE
Unit of Measure:	KG/D		
Control Point Name:	PLANT - ONCE THROUGH COOLING WATER (OTCW)		
Parameter Name:	SULPHIDE, UNFILTERED REACTIVE		

MISA Industrial Wastewater Discharge

Company Code:	0000130104-2013	Result Structure:	MISA MONTHLY REPORTING
Control Point ID:	0800	Param Reported As:	AS PHENOL
Sample Date:		Frequency:	MONTHLY
Regulation:	MISA COMPLIANCE	Sector:	PETROLEUM REFINERIES
Value:	0.0058132	Component Type:	MINIMUM
Unit of Measure:	KG/D		
Control Point Name:	PLANT - ONCE THROUGH COOLING WATER (OTCW)		
Parameter Name:	PHENOLICS, UNFILTERED REACTIVE		

MISA Industrial Wastewater Discharge

Company Code:	0000130104-2013	Result Structure:	MISA MONTHLY REPORTING
Control Point ID:	0700	Param Reported As:	AS PHOSPHORUS
Sample Date:		Frequency:	MONTHLY
Regulation:	MISA COMPLIANCE	Sector:	PETROLEUM REFINERIES
Value:	0.8414	Component Type:	MINIMUM
Unit of Measure:	KG/D		
Control Point Name:	PLANT - PROCESS EFFLUENT		
Parameter Name:	PHOSPHORUS, UNFILTERED TOTAL		

MISA Industrial Wastewater Discharge

Company Code:	0000130104-2013	Result Structure:	MISA MONTHLY REPORTING
Control Point ID:	0700	Param Reported As:	AS PHENOL
Sample Date:		Frequency:	MONTHLY
Regulation:	MISA COMPLIANCE	Sector:	PETROLEUM REFINERIES
Value:	0.0098582	Component Type:	AVERAGE
Unit of Measure:	KG/D		
Control Point Name:	PLANT - PROCESS EFFLUENT		
Parameter Name:	PHENOLICS, UNFILTERED REACTIVE		

MISA Industrial Wastewater Discharge

Company Code:	0000130104-2013	Result Structure:	MISA MONTHLY REPORTING
Control Point ID:	0800	Param Reported As:	NOT APPLICABLE
Sample Date:		Frequency:	MONTHLY
Regulation:	MISA COMPLIANCE	Sector:	PETROLEUM REFINERIES
Value:	75311.6	Component Type:	AVERAGE
Unit of Measure:	M3/D		
Control Point Name:	PLANT - ONCE THROUGH COOLING WATER (OTCW)		
Parameter Name:	FLOW		

MISA Industrial Wastewater Discharge

Company Code:	0000130104-2013	Result Structure:	MISA MONTHLY REPORTING
Control Point ID:	0800	Param Reported As:	NOT APPLICABLE
Sample Date:		Frequency:	MONTHLY
Regulation:	MISA COMPLIANCE	Sector:	PETROLEUM REFINERIES
Value:	0.011968	Component Type:	MINIMUM
Unit of Measure:	KG/D		
Control Point Name:	PLANT - ONCE THROUGH COOLING WATER (OTCW)		
Parameter Name:	TOLUENE C7H8		

MISA Industrial Wastewater Discharge

Company Code:	0000130104-2013	Result Structure:	MISA MONTHLY REPORTING
Control Point ID:	0800	Param Reported As:	NOT APPLICABLE
Sample Date:		Frequency:	MONTHLY
Regulation:	MISA COMPLIANCE	Sector:	PETROLEUM REFINERIES
Value:	76819.4	Component Type:	AVERAGE

Unit of Measure: M3/D
Control Point Name: PLANT - ONCE THROUGH COOLING WATER (OTCW)
Parameter Name: FLOW

MISA Industrial Wastewater
Discharge

Company Code:	0000130104-2013	Result Structure:	MISA MONTHLY REPORTING
Control Point ID:	0800	Param Reported As:	NOT APPLICABLE
Sample Date:		Frequency:	MONTHLY
Regulation:	MISA COMPLIANCE	Sector:	PETROLEUM REFINERIES
Value:	0.015364	Component Type:	AVERAGE
Unit of Measure:	KG/D		
Control Point Name:	PLANT - ONCE THROUGH COOLING WATER (OTCW)		
Parameter Name:	TOLUENE C7H8		

MISA Industrial Wastewater
Discharge

Company Code:	0000130104-2013	Result Structure:	MISA MONTHLY REPORTING
Control Point ID:	0800	Param Reported As:	NOT APPLICABLE
Sample Date:		Frequency:	MONTHLY
Regulation:	MISA COMPLIANCE	Sector:	PETROLEUM REFINERIES
Value:	0.015791	Component Type:	AVERAGE
Unit of Measure:	KG/D		
Control Point Name:	PLANT - ONCE THROUGH COOLING WATER (OTCW)		
Parameter Name:	TOLUENE C7H8		

MISA Industrial Wastewater
Discharge

Company Code:	0000130104-2013	Result Structure:	MISA MONTHLY REPORTING
Control Point ID:	0800	Param Reported As:	AS PHENOL
Sample Date:		Frequency:	MONTHLY
Regulation:	MISA COMPLIANCE	Sector:	PETROLEUM REFINERIES
Value:	0.063581	Component Type:	AVERAGE
Unit of Measure:	KG/D		
Control Point Name:	PLANT - ONCE THROUGH COOLING WATER (OTCW)		
Parameter Name:	PHENOLICS, UNFILTERED REACTIVE		

MISA Industrial Wastewater
Discharge

Company Code:	0000130104-2013	Result Structure:	MISA MONTHLY REPORTING
Control Point ID:	0700	Param Reported As:	AS NITROGEN
Sample Date:		Frequency:	MONTHLY
Regulation:	MISA COMPLIANCE	Sector:	PETROLEUM REFINERIES
Value:	0	Component Type:	AVERAGE
Unit of Measure:	KG/D		
Control Point Name:	PLANT - PROCESS EFFLUENT		
Parameter Name:	AMMONIUM+AMMONIA, TOTAL FILTER.REAC		

MISA Industrial Wastewater
Discharge

Company Code:	0000130104-2013	Result Structure:	MISA MONTHLY REPORTING
Control Point ID:	0700	Param Reported As:	NOT APPLICABLE
Sample Date:		Frequency:	MONTHLY
Regulation:	MISA COMPLIANCE	Sector:	PETROLEUM REFINERIES
Value:	4.7527	Component Type:	AVERAGE
Unit of Measure:	KG/D		
Control Point Name:	PLANT - PROCESS EFFLUENT		
Parameter Name:	SOLVENT EXTRACTABLES		

MISA Industrial Wastewater Discharge

Company Code:	0000130104-2013	Result Structure:	MISA MONTHLY REPORTING
Control Point ID:	0800	Param Reported As:	NOT APPLICABLE
Sample Date:		Frequency:	MONTHLY
Regulation:	MISA COMPLIANCE	Sector:	PETROLEUM REFINERIES
Value:	66194.9	Component Type:	AVERAGE
Unit of Measure:	M3/D		
Control Point Name:	PLANT - ONCE THROUGH COOLING WATER (OTCW)		
Parameter Name:	FLOW		

MISA Industrial Wastewater Discharge

Company Code:	0000130104-2013	Result Structure:	MISA MONTHLY REPORTING
Control Point ID:	0700	Param Reported As:	AS SULPHIDE
Sample Date:		Frequency:	MONTHLY
Regulation:	MISA COMPLIANCE	Sector:	PETROLEUM REFINERIES
Value:	4	Component Type:	NUM. IN AVERAGE
Unit of Measure:			
Control Point Name:	PLANT - PROCESS EFFLUENT		
Parameter Name:	SULPHIDE, UNFILTERED REACTIVE		

MISA Industrial Wastewater Discharge

Company Code:	0000130104-2013	Result Structure:	MISA MONTHLY REPORTING
Control Point ID:	0700	Param Reported As:	AS SULPHIDE
Sample Date:		Frequency:	MONTHLY
Regulation:	MISA COMPLIANCE	Sector:	PETROLEUM REFINERIES
Value:	0.023121	Component Type:	MINIMUM
Unit of Measure:	KG/D		
Control Point Name:	PLANT - PROCESS EFFLUENT		
Parameter Name:	SULPHIDE, UNFILTERED REACTIVE		

MISA Industrial Wastewater Discharge

Company Code:	0000130104-2013	Result Structure:	MISA MONTHLY REPORTING
Control Point ID:	0700	Param Reported As:	AS SULPHIDE
Sample Date:		Frequency:	MONTHLY
Regulation:	MISA COMPLIANCE	Sector:	PETROLEUM REFINERIES
Value:	0.078684	Component Type:	AVERAGE
Unit of Measure:	KG/D		
Control Point Name:	PLANT - PROCESS EFFLUENT		
Parameter Name:	SULPHIDE, UNFILTERED REACTIVE		

MISA Industrial Wastewater Discharge

Company Code:	0000130104-2013	Result Structure:	MISA MONTHLY REPORTING
Control Point ID:	0700	Param Reported As:	NOT APPLICABLE
Sample Date:		Frequency:	MONTHLY
Regulation:	MISA COMPLIANCE	Sector:	PETROLEUM REFINERIES
Value:	9.2278	Component Type:	MAXIMUM
Unit of Measure:	KG/D		
Control Point Name:	PLANT - PROCESS EFFLUENT		
Parameter Name:	SOLVENT EXTRACTABLES		

MISA Industrial Wastewater Discharge

Company Code:	0000130104-2013	Result Structure:	MISA MONTHLY REPORTING
Control Point ID:	0700	Param Reported As:	AS CARBON

Sample Date:
Regulation: MISA COMPLIANCE
Value: 23.568
Unit of Measure: KG/D
Control Point Name: PLANT - PROCESS EFFLUENT
Parameter Name: CARBON, DISSOLVED ORGANIC

Frequency: MONTHLY
Sector: PETROLEUM REFINERIES
Component Type: AVERAGE

MISA Industrial Wastewater Discharge

Company Code: 0000130104-2013
Control Point ID: 0700
Sample Date:
Regulation: MISA COMPLIANCE
Value: 0.059995
Unit of Measure: KG/D
Control Point Name: PLANT - PROCESS EFFLUENT
Parameter Name: SULPHIDE, UNFILTERED REACTIVE

Result Structure: MISA MONTHLY REPORTING
Param Reported As: AS SULPHIDE
Frequency: MONTHLY
Sector: PETROLEUM REFINERIES
Component Type: AVERAGE

MISA Industrial Wastewater Discharge

Company Code: 0000130104-2013
Control Point ID: 0700
Sample Date:
Regulation: MISA COMPLIANCE
Value: 0.33071
Unit of Measure: KG/D
Control Point Name: PLANT - PROCESS EFFLUENT
Parameter Name: AMMONIUM+AMMONIA, TOTAL FILTER.REAC

Result Structure: MISA MONTHLY REPORTING
Param Reported As: AS NITROGEN
Frequency: MONTHLY
Sector: PETROLEUM REFINERIES
Component Type: MAXIMUM

MISA Industrial Wastewater Discharge

Company Code: 0000130104-2013
Control Point ID: 0700
Sample Date:
Regulation: MISA COMPLIANCE
Value: 4.6624
Unit of Measure: KG/D
Control Point Name: PLANT - PROCESS EFFLUENT
Parameter Name: SOLVENT EXTRACTABLES

Result Structure: MISA MONTHLY REPORTING
Param Reported As: NOT APPLICABLE
Frequency: MONTHLY
Sector: PETROLEUM REFINERIES
Component Type: MAXIMUM

MISA Industrial Wastewater Discharge

Company Code: 0000130104-2013
Control Point ID: 0700
Sample Date:
Regulation: MISA COMPLIANCE
Value: 8.8008
Unit of Measure: KG/D
Control Point Name: PLANT - PROCESS EFFLUENT
Parameter Name: RESIDUE,PART LOSS ON IGNIT.

Result Structure: MISA MONTHLY REPORTING
Param Reported As: NOT APPLICABLE
Frequency: MONTHLY
Sector: PETROLEUM REFINERIES
Component Type: AVERAGE

MISA Industrial Wastewater Discharge

Company Code: 0000130104-2013
Control Point ID: 0800
Sample Date:
Regulation: MISA COMPLIANCE
Value: 0.064644
Unit of Measure: KG/D
Control Point Name: PLANT - ONCE THROUGH COOLING WATER (OTCW)

Result Structure: MISA MONTHLY REPORTING
Param Reported As: AS PHENOL
Frequency: MONTHLY
Sector: PETROLEUM REFINERIES
Component Type: MINIMUM

Parameter Name: PHENOLICS, UNFILTERED REACTIVE

MISA Industrial Wastewater Discharge

Company Code:	0000130104-2013	Result Structure:	MISA MONTHLY REPORTING
Control Point ID:	0800	Param Reported As:	NOT APPLICABLE
Sample Date:		Frequency:	MONTHLY
Regulation:	MISA COMPLIANCE	Sector:	PETROLEUM REFINERIES
Value:	5813.2	Component Type:	MINIMUM
Unit of Measure:	M3/D		
Control Point Name:	PLANT - ONCE THROUGH COOLING WATER (OTCW)		
Parameter Name:	FLOW		

MISA Industrial Wastewater Discharge

Company Code:	0000130104-2013	Result Structure:	MISA MONTHLY REPORTING
Control Point ID:	0700	Param Reported As:	NOT APPLICABLE
Sample Date:		Frequency:	MONTHLY
Regulation:	MISA COMPLIANCE	Sector:	PETROLEUM REFINERIES
Value:	5	Component Type:	NUM. IN AVERAGE
Unit of Measure:			
Control Point Name:	PLANT - PROCESS EFFLUENT		
Parameter Name:	RESIDUE, PARTICULATE		

MISA Industrial Wastewater Discharge

Company Code:	0000130104-2013	Result Structure:	MISA MONTHLY REPORTING
Control Point ID:	0800	Param Reported As:	AS PHENOL
Sample Date:		Frequency:	MONTHLY
Regulation:	MISA COMPLIANCE	Sector:	PETROLEUM REFINERIES
Value:	0.069276	Component Type:	MAXIMUM
Unit of Measure:	KG/D		
Control Point Name:	PLANT - ONCE THROUGH COOLING WATER (OTCW)		
Parameter Name:	PHENOLICS, UNFILTERED REACTIVE		

MISA Industrial Wastewater Discharge

Company Code:	0000130104-2013	Result Structure:	MISA MONTHLY REPORTING
Control Point ID:	0800	Param Reported As:	NOT APPLICABLE
Sample Date:		Frequency:	MONTHLY
Regulation:	MISA COMPLIANCE	Sector:	PETROLEUM REFINERIES
Value:	0.014651	Component Type:	MAXIMUM
Unit of Measure:	KG/D		
Control Point Name:	PLANT - ONCE THROUGH COOLING WATER (OTCW)		
Parameter Name:	TOLUENE C7H8		

MISA Industrial Wastewater Discharge

Company Code:	0000130104-2013	Result Structure:	MISA MONTHLY REPORTING
Control Point ID:	0800	Param Reported As:	NOT APPLICABLE
Sample Date:		Frequency:	MONTHLY
Regulation:	MISA COMPLIANCE	Sector:	PETROLEUM REFINERIES
Value:	0.014651	Component Type:	MAXIMUM
Unit of Measure:	KG/D		
Control Point Name:	PLANT - ONCE THROUGH COOLING WATER (OTCW)		
Parameter Name:	BENZENE C6H6		

MISA Industrial Wastewater Discharge

Company Code:	0000130104-2013	Result Structure:	MISA MONTHLY REPORTING
Control Point ID:	0700	Param Reported As:	AS PHENOL
Sample Date:		Frequency:	MONTHLY
Regulation:	MISA COMPLIANCE	Sector:	PETROLEUM REFINERIES
Value:	0.01107	Component Type:	MAXIMUM
Unit of Measure:	KG/D		
Control Point Name:	PLANT - PROCESS EFFLUENT		
Parameter Name:	PHENOLICS, UNFILTERED REACTIVE		

MISA Industrial Wastewater Discharge

Company Code:	0000130104-2013	Result Structure:	MISA MONTHLY REPORTING
Control Point ID:	0700	Param Reported As:	AS PHOSPHORUS
Sample Date:		Frequency:	MONTHLY
Regulation:	MISA COMPLIANCE	Sector:	PETROLEUM REFINERIES
Value:	2.3802	Component Type:	MAXIMUM
Unit of Measure:	KG/D		
Control Point Name:	PLANT - PROCESS EFFLUENT		
Parameter Name:	PHOSPHORUS, UNFILTERED TOTAL		

MISA Industrial Wastewater Discharge

Company Code:	0000130104-2013	Result Structure:	MISA MONTHLY REPORTING
Control Point ID:	0700	Param Reported As:	AS PHENOL
Sample Date:		Frequency:	MONTHLY
Regulation:	MISA COMPLIANCE	Sector:	PETROLEUM REFINERIES
Value:	0.006982	Component Type:	AVERAGE
Unit of Measure:	KG/D		
Control Point Name:	PLANT - PROCESS EFFLUENT		
Parameter Name:	PHENOLICS, UNFILTERED REACTIVE		

MISA Industrial Wastewater Discharge

Company Code:	0000130104-2013	Result Structure:	MISA MONTHLY REPORTING
Control Point ID:	0800	Param Reported As:	AS PHENOL
Sample Date:		Frequency:	MONTHLY
Regulation:	MISA COMPLIANCE	Sector:	PETROLEUM REFINERIES
Value:	0.068164	Component Type:	MAXIMUM
Unit of Measure:	KG/D		
Control Point Name:	PLANT - ONCE THROUGH COOLING WATER (OTCW)		
Parameter Name:	PHENOLICS, UNFILTERED REACTIVE		

MISA Industrial Wastewater Discharge

Company Code:	0000130104-2013	Result Structure:	MISA MONTHLY REPORTING
Control Point ID:	0700	Param Reported As:	NOT APPLICABLE
Sample Date:		Frequency:	MONTHLY
Regulation:	MISA COMPLIANCE	Sector:	PETROLEUM REFINERIES
Value:	1086	Component Type:	MINIMUM
Unit of Measure:	M3/D		
Control Point Name:	PLANT - PROCESS EFFLUENT		
Parameter Name:	FLOW		

MISA Industrial Wastewater Discharge

Company Code:	0000130104-2013	Result Structure:	MISA MONTHLY REPORTING
Control Point ID:	0800	Param Reported As:	NOT APPLICABLE
Sample Date:		Frequency:	MONTHLY
Regulation:	MISA COMPLIANCE	Sector:	PETROLEUM REFINERIES

Value: 67932.8 **Component Type:** MAXIMUM
Unit of Measure: M3/D
Control Point Name: PLANT - ONCE THROUGH COOLING WATER (OTCW)
Parameter Name: FLOW

MISA Industrial Wastewater Discharge

Company Code: 0000130104-2013 **Result Structure:** MISA MONTHLY REPORTING
Control Point ID: 0700 **Param Reported As:** AS SULPHIDE
Sample Date: **Frequency:** MONTHLY
Regulation: MISA COMPLIANCE **Sector:** PETROLEUM REFINERIES
Value: 0.057061 **Component Type:** AVERAGE
Unit of Measure: KG/D
Control Point Name: PLANT - PROCESS EFFLUENT
Parameter Name: SULPHIDE, UNFILTERED REACTIVE

MISA Industrial Wastewater Discharge

Company Code: 0000130104-2013 **Result Structure:** MISA MONTHLY REPORTING
Control Point ID: 0700 **Param Reported As:** NOT APPLICABLE
Sample Date: **Frequency:** MONTHLY
Regulation: MISA COMPLIANCE **Sector:** PETROLEUM REFINERIES
Value: 13.325 **Component Type:** MAXIMUM
Unit of Measure: KG/D
Control Point Name: PLANT - PROCESS EFFLUENT
Parameter Name: RESIDUE,PART LOSS ON IGNIT.

MISA Industrial Wastewater Discharge

Company Code: 0000130104-2013 **Result Structure:** MISA MONTHLY REPORTING
Control Point ID: 0700 **Param Reported As:** NOT APPLICABLE
Sample Date: **Frequency:** MONTHLY
Regulation: MISA COMPLIANCE **Sector:** PETROLEUM REFINERIES
Value: 5.9705 **Component Type:** MAXIMUM
Unit of Measure: KG/D
Control Point Name: PLANT - PROCESS EFFLUENT
Parameter Name: SOLVENT EXTRACTABLES

MISA Industrial Wastewater Discharge

Company Code: 0000130104-2013 **Result Structure:** MISA MONTHLY REPORTING
Control Point ID: 0700 **Param Reported As:** AS PHENOL
Sample Date: **Frequency:** MONTHLY
Regulation: MISA COMPLIANCE **Sector:** PETROLEUM REFINERIES
Value: 0.011265 **Component Type:** MAXIMUM
Unit of Measure: KG/D
Control Point Name: PLANT - PROCESS EFFLUENT
Parameter Name: PHENOLICS, UNFILTERED REACTIVE

MISA Industrial Wastewater Discharge

Company Code: 0000130104-2013 **Result Structure:** MISA MONTHLY REPORTING
Control Point ID: 0800 **Param Reported As:** AS SULPHIDE
Sample Date: **Frequency:** MONTHLY
Regulation: MISA COMPLIANCE **Sector:** PETROLEUM REFINERIES
Value: 0.45672 **Component Type:** MAXIMUM
Unit of Measure: KG/D
Control Point Name: PLANT - ONCE THROUGH COOLING WATER (OTCW)
Parameter Name: SULPHIDE, UNFILTERED REACTIVE

MISA Industrial Wastewater Discharge

Company Code: 0000130104-2013
Control Point ID: 0700
Sample Date:
Regulation: MISA COMPLIANCE
Value: 7.2486
Unit of Measure: KG/D
Control Point Name: PLANT - PROCESS EFFLUENT
Parameter Name: SOLVENT EXTRACTABLES

Result Structure: MISA MONTHLY REPORTING
Param Reported As: NOT APPLICABLE
Frequency: MONTHLY
Sector: PETROLEUM REFINERIES
Component Type: AVERAGE

MISA Industrial Wastewater Discharge

Company Code: 0000130104-2013
Control Point ID: 0700
Sample Date:
Regulation: MISA COMPLIANCE
Value: 4.4389
Unit of Measure: KG/D
Control Point Name: PLANT - PROCESS EFFLUENT
Parameter Name: SOLVENT EXTRACTABLES

Result Structure: MISA MONTHLY REPORTING
Param Reported As: NOT APPLICABLE
Frequency: MONTHLY
Sector: PETROLEUM REFINERIES
Component Type: MINIMUM

MISA Industrial Wastewater Discharge

Company Code: 0000130104-2013
Control Point ID: 0800
Sample Date:
Regulation: MISA COMPLIANCE
Value: 0.074144
Unit of Measure: KG/D
Control Point Name: PLANT - ONCE THROUGH COOLING WATER (OTCW)
Parameter Name: PHENOLICS, UNFILTERED REACTIVE

Result Structure: MISA MONTHLY REPORTING
Param Reported As: AS PHENOL
Frequency: MONTHLY
Sector: PETROLEUM REFINERIES
Component Type: AVERAGE

MISA Industrial Wastewater Discharge

Company Code: 0000130104-2013
Control Point ID: 0700
Sample Date:
Regulation: MISA COMPLIANCE
Value: 11591
Unit of Measure: M3/D
Control Point Name: PLANT - PROCESS EFFLUENT
Parameter Name: FLOW

Result Structure: MISA MONTHLY REPORTING
Param Reported As: NOT APPLICABLE
Frequency: MONTHLY
Sector: PETROLEUM REFINERIES
Component Type: MAXIMUM

MISA Industrial Wastewater Discharge

Company Code: 0000130104-2013
Control Point ID: 0700
Sample Date:
Regulation: MISA COMPLIANCE
Value: 0.77947
Unit of Measure: KG/D
Control Point Name: PLANT - PROCESS EFFLUENT
Parameter Name: PHOSPHORUS, UNFILTERED TOTAL

Result Structure: MISA MONTHLY REPORTING
Param Reported As: AS PHOSPHORUS
Frequency: MONTHLY
Sector: PETROLEUM REFINERIES
Component Type: MINIMUM

MISA Industrial Wastewater Discharge

Company Code: 0000130104-2013

Result Structure: MISA MONTHLY REPORTING

Control Point ID:	0700	Param Reported As:	AS SULPHIDE
Sample Date:		Frequency:	MONTHLY
Regulation:	MISA COMPLIANCE	Sector:	PETROLEUM REFINERIES
Value:	0.077266	Component Type:	MAXIMUM
Unit of Measure:	KG/D		
Control Point Name:	PLANT - PROCESS EFFLUENT		
Parameter Name:	SULPHIDE, UNFILTERED REACTIVE		

MISA Industrial Wastewater Discharge

Company Code:	0000130104-2013	Result Structure:	MISA MONTHLY REPORTING
Control Point ID:	0700	Param Reported As:	AS SULPHIDE
Sample Date:		Frequency:	MONTHLY
Regulation:	MISA COMPLIANCE	Sector:	PETROLEUM REFINERIES
Value:	0.039067	Component Type:	MINIMUM
Unit of Measure:	KG/D		
Control Point Name:	PLANT - PROCESS EFFLUENT		
Parameter Name:	SULPHIDE, UNFILTERED REACTIVE		

MISA Industrial Wastewater Discharge

Company Code:	0000130104-2013	Result Structure:	MISA MONTHLY REPORTING
Control Point ID:	0800	Param Reported As:	NOT APPLICABLE
Sample Date:		Frequency:	MONTHLY
Regulation:	MISA COMPLIANCE	Sector:	PETROLEUM REFINERIES
Value:	0.013587	Component Type:	MAXIMUM
Unit of Measure:	KG/D		
Control Point Name:	PLANT - ONCE THROUGH COOLING WATER (OTCW)		
Parameter Name:	BENZENE C6H6		

MISA Industrial Wastewater Discharge

Company Code:	0000130104-2013	Result Structure:	MISA MONTHLY REPORTING
Control Point ID:	0800	Param Reported As:	NOT APPLICABLE
Sample Date:		Frequency:	MONTHLY
Regulation:	MISA COMPLIANCE	Sector:	PETROLEUM REFINERIES
Value:	59841.4	Component Type:	MINIMUM
Unit of Measure:	M3/D		
Control Point Name:	PLANT - ONCE THROUGH COOLING WATER (OTCW)		
Parameter Name:	FLOW		

MISA Industrial Wastewater Discharge

Company Code:	0000130104-2013	Result Structure:	MISA MONTHLY REPORTING
Control Point ID:	0700	Param Reported As:	NOT APPLICABLE
Sample Date:		Frequency:	MONTHLY
Regulation:	MISA COMPLIANCE	Sector:	PETROLEUM REFINERIES
Value:	11.07	Component Type:	MAXIMUM
Unit of Measure:	KG/D		
Control Point Name:	PLANT - PROCESS EFFLUENT		
Parameter Name:	RESIDUE,PART LOSS ON IGNIT.		

MISA Industrial Wastewater Discharge

Company Code:	0000130104-2013	Result Structure:	MISA MONTHLY REPORTING
Control Point ID:	0700	Param Reported As:	AS CARBON
Sample Date:		Frequency:	MONTHLY
Regulation:	MISA COMPLIANCE	Sector:	PETROLEUM REFINERIES
Value:	32.637	Component Type:	MAXIMUM
Unit of Measure:	KG/D		

Control Point Name: PLANT - PROCESS EFFLUENT
Parameter Name: CARBON, DISSOLVED ORGANIC

MISA Industrial Wastewater Discharge

Company Code:	0000130104-2013	Result Structure:	MISA MONTHLY REPORTING
Control Point ID:	0700	Param Reported As:	NOT APPLICABLE
Sample Date:		Frequency:	MONTHLY
Regulation:	MISA COMPLIANCE	Sector:	PETROLEUM REFINERIES
Value:	5.8261	Component Type:	AVERAGE
Unit of Measure:	KG/D		
Control Point Name:	PLANT - PROCESS EFFLUENT		
Parameter Name:	SOLVENT EXTRACTABLES		

MISA Industrial Wastewater Discharge

Company Code:	0000130104-2013	Result Structure:	MISA MONTHLY REPORTING
Control Point ID:	0800	Param Reported As:	AS PHENOL
Sample Date:		Frequency:	MONTHLY
Regulation:	MISA COMPLIANCE	Sector:	PETROLEUM REFINERIES
Value:	0.065244	Component Type:	MAXIMUM
Unit of Measure:	KG/D		
Control Point Name:	PLANT - ONCE THROUGH COOLING WATER (OTCW)		
Parameter Name:	PHENOLICS, UNFILTERED REACTIVE		

MISA Industrial Wastewater Discharge

Company Code:	0000130104-2013	Result Structure:	MISA MONTHLY REPORTING
Control Point ID:	0800	Param Reported As:	NOT APPLICABLE
Sample Date:		Frequency:	MONTHLY
Regulation:	MISA COMPLIANCE	Sector:	PETROLEUM REFINERIES
Value:	61522.9	Component Type:	AVERAGE
Unit of Measure:	M3/D		
Control Point Name:	PLANT - ONCE THROUGH COOLING WATER (OTCW)		
Parameter Name:	FLOW		

MISA Industrial Wastewater Discharge

Company Code:	0000130104-2013	Result Structure:	MISA MONTHLY REPORTING
Control Point ID:	0800	Param Reported As:	NOT APPLICABLE
Sample Date:		Frequency:	MONTHLY
Regulation:	MISA COMPLIANCE	Sector:	PETROLEUM REFINERIES
Value:	0.013437	Component Type:	MAXIMUM
Unit of Measure:	KG/D		
Control Point Name:	PLANT - ONCE THROUGH COOLING WATER (OTCW)		
Parameter Name:	BENZENE C6H6		

MISA Industrial Wastewater Discharge

Company Code:	0000130104-2013	Result Structure:	MISA MONTHLY REPORTING
Control Point ID:	0700	Param Reported As:	NOT APPLICABLE
Sample Date:		Frequency:	MONTHLY
Regulation:	MISA COMPLIANCE	Sector:	PETROLEUM REFINERIES
Value:	13.77	Component Type:	MAXIMUM
Unit of Measure:	KG/D		
Control Point Name:	PLANT - PROCESS EFFLUENT		
Parameter Name:	RESIDUE,PART LOSS ON IGNIT.		

MISA Industrial Wastewater

Discharge

Company Code:	0000130104-2013	Result Structure:	MISA MONTHLY REPORTING
Control Point ID:	0700	Param Reported As:	AS PHENOL
Sample Date:		Frequency:	MONTHLY
Regulation:	MISA COMPLIANCE	Sector:	PETROLEUM REFINERIES
Value:	0.007047	Component Type:	MINIMUM
Unit of Measure:	KG/D		
Control Point Name:	PLANT - PROCESS EFFLUENT		
Parameter Name:	PHENOLICS, UNFILTERED REACTIVE		

MISA Industrial Wastewater Discharge

Company Code:	0000130104-2013	Result Structure:	MISA MONTHLY REPORTING
Control Point ID:	0700	Param Reported As:	AS PHOSPHORUS
Sample Date:		Frequency:	MONTHLY
Regulation:	MISA COMPLIANCE	Sector:	PETROLEUM REFINERIES
Value:	2.1556	Component Type:	MAXIMUM
Unit of Measure:	KG/D		
Control Point Name:	PLANT - PROCESS EFFLUENT		
Parameter Name:	PHOSPHORUS, UNFILTERED TOTAL		

MISA Industrial Wastewater Discharge

Company Code:	0000130104-2013	Result Structure:	MISA MONTHLY REPORTING
Control Point ID:	0700	Param Reported As:	AS PHOSPHORUS
Sample Date:		Frequency:	MONTHLY
Regulation:	MISA COMPLIANCE	Sector:	PETROLEUM REFINERIES
Value:	1.4022	Component Type:	AVERAGE
Unit of Measure:	KG/D		
Control Point Name:	PLANT - PROCESS EFFLUENT		
Parameter Name:	PHOSPHORUS, UNFILTERED TOTAL		

MISA Industrial Wastewater Discharge

Company Code:	0000130104-2013	Result Structure:	MISA MONTHLY REPORTING
Control Point ID:	0700	Param Reported As:	AS PHOSPHORUS
Sample Date:		Frequency:	MONTHLY
Regulation:	MISA COMPLIANCE	Sector:	PETROLEUM REFINERIES
Value:	1.741	Component Type:	MINIMUM
Unit of Measure:	KG/D		
Control Point Name:	PLANT - PROCESS EFFLUENT		
Parameter Name:	PHOSPHORUS, UNFILTERED TOTAL		

MISA Industrial Wastewater Discharge

Company Code:	0000130104-2013	Result Structure:	MISA MONTHLY REPORTING
Control Point ID:	0700	Param Reported As:	AS NITROGEN
Sample Date:		Frequency:	MONTHLY
Regulation:	MISA COMPLIANCE	Sector:	PETROLEUM REFINERIES
Value:	0.2521	Component Type:	MAXIMUM
Unit of Measure:	KG/D		
Control Point Name:	PLANT - PROCESS EFFLUENT		
Parameter Name:	AMMONIUM+AMMONIA, TOTAL FILTER.REAC		

MISA Industrial Wastewater Discharge

Company Code:	0000130104-2013	Result Structure:	MISA MONTHLY REPORTING
Control Point ID:	0700	Param Reported As:	NOT APPLICABLE
Sample Date:		Frequency:	MONTHLY

Regulation: MISA COMPLIANCE
Value: 5.7486
Unit of Measure: KG/D
Control Point Name: PLANT - PROCESS EFFLUENT
Parameter Name: SOLVENT EXTRACTABLES
Sector: PETROLEUM REFINERIES
Component Type: AVERAGE

MISA Industrial Wastewater Discharge

Company Code: 0000130104-2013
Control Point ID: 0700
Sample Date:
Regulation: MISA COMPLIANCE
Value: 0.19125
Unit of Measure: KG/D
Control Point Name: PLANT - PROCESS EFFLUENT
Parameter Name: PHOSPHORUS, UNFILTERED TOTAL
Result Structure: MISA MONTHLY REPORTING
Param Reported As: AS PHOSPHORUS
Frequency: MONTHLY
Sector: PETROLEUM REFINERIES
Component Type: MINIMUM

MISA Industrial Wastewater Discharge

Company Code: 0000130104-2013
Control Point ID: 0800
Sample Date:
Regulation: MISA COMPLIANCE
Value: 55360.8
Unit of Measure: M3/D
Control Point Name: PLANT - ONCE THROUGH COOLING WATER (OTCW)
Parameter Name: FLOW
Result Structure: MISA MONTHLY REPORTING
Param Reported As: NOT APPLICABLE
Frequency: MONTHLY
Sector: PETROLEUM REFINERIES
Component Type: MINIMUM

MISA Industrial Wastewater Discharge

Company Code: 0000130104-2013
Control Point ID: 0800
Sample Date:
Regulation: MISA COMPLIANCE
Value: 0.012305
Unit of Measure: KG/D
Control Point Name: PLANT - ONCE THROUGH COOLING WATER (OTCW)
Parameter Name: BENZENE C6H6
Result Structure: MISA MONTHLY REPORTING
Param Reported As: NOT APPLICABLE
Frequency: MONTHLY
Sector: PETROLEUM REFINERIES
Component Type: AVERAGE

MISA Industrial Wastewater Discharge

Company Code: 0000130104-2013
Control Point ID: 0800
Sample Date:
Regulation: MISA COMPLIANCE
Value: 0.065734
Unit of Measure: KG/D
Control Point Name: PLANT - ONCE THROUGH COOLING WATER (OTCW)
Parameter Name: PHENOLICS, UNFILTERED REACTIVE
Result Structure: MISA MONTHLY REPORTING
Param Reported As: AS PHENOL
Frequency: MONTHLY
Sector: PETROLEUM REFINERIES
Component Type: AVERAGE

MISA Industrial Wastewater Discharge

Company Code: 0000130104-2013
Control Point ID: 0700
Sample Date:
Regulation: MISA COMPLIANCE
Value: 0.07459
Unit of Measure: KG/D
Control Point Name: PLANT - PROCESS EFFLUENT
Parameter Name: SULPHIDE, UNFILTERED REACTIVE
Result Structure: MISA MONTHLY REPORTING
Param Reported As: AS SULPHIDE
Frequency: MONTHLY
Sector: PETROLEUM REFINERIES
Component Type: AVERAGE

**MISA Industrial Wastewater
Discharge**

Company Code:	0000130104-2013	Result Structure:	MISA MONTHLY REPORTING
Control Point ID:	0800	Param Reported As:	AS PHENOL
Sample Date:		Frequency:	MONTHLY
Regulation:	MISA COMPLIANCE	Sector:	PETROLEUM REFINERIES
Value:	0.075728	Component Type:	MAXIMUM
Unit of Measure:	KG/D		
Control Point Name:	PLANT - ONCE THROUGH COOLING WATER (OTCW)		
Parameter Name:	PHENOLICS, UNFILTERED REACTIVE		

**MISA Industrial Wastewater
Discharge**

Company Code:	0000130104-2013	Result Structure:	MISA MONTHLY REPORTING
Control Point ID:	0700	Param Reported As:	NOT APPLICABLE
Sample Date:		Frequency:	MONTHLY
Regulation:	MISA COMPLIANCE	Sector:	PETROLEUM REFINERIES
Value:	5908	Component Type:	MINIMUM
Unit of Measure:	M3/D		
Control Point Name:	PLANT - PROCESS EFFLUENT		
Parameter Name:	FLOW		

**MISA Industrial Wastewater
Discharge**

Company Code:	0000130104-2013	Result Structure:	MISA MONTHLY REPORTING
Control Point ID:	0800	Param Reported As:	NOT APPLICABLE
Sample Date:		Frequency:	MONTHLY
Regulation:	MISA COMPLIANCE	Sector:	PETROLEUM REFINERIES
Value:	0.013233	Component Type:	AVERAGE
Unit of Measure:	KG/D		
Control Point Name:	PLANT - ONCE THROUGH COOLING WATER (OTCW)		
Parameter Name:	BENZENE C6H6		

**MISA Industrial Wastewater
Discharge**

Company Code:	0000130104-2013	Result Structure:	MISA MONTHLY REPORTING
Control Point ID:	0800	Param Reported As:	NOT APPLICABLE
Sample Date:		Frequency:	MONTHLY
Regulation:	MISA COMPLIANCE	Sector:	PETROLEUM REFINERIES
Value:	0.011968	Component Type:	MINIMUM
Unit of Measure:	KG/D		
Control Point Name:	PLANT - ONCE THROUGH COOLING WATER (OTCW)		
Parameter Name:	BENZENE C6H6		

**MISA Industrial Wastewater
Discharge**

Company Code:	0000130104-2013	Result Structure:	MISA MONTHLY REPORTING
Control Point ID:	0700	Param Reported As:	NOT APPLICABLE
Sample Date:		Frequency:	MONTHLY
Regulation:	MISA COMPLIANCE	Sector:	PETROLEUM REFINERIES
Value:	3.3349	Component Type:	MINIMUM
Unit of Measure:	KG/D		
Control Point Name:	PLANT - PROCESS EFFLUENT		
Parameter Name:	SOLVENT EXTRACTABLES		

**MISA Industrial Wastewater
Discharge**

Company Code: 0000130104-2013
Control Point ID: 0700
Sample Date:
Regulation: MISA COMPLIANCE
Value: 13.556
Unit of Measure: KG/D
Control Point Name: PLANT - PROCESS EFFLUENT
Parameter Name: RESIDUE, PARTICULATE

Result Structure: MISA MONTHLY REPORTING
Param Reported As: NOT APPLICABLE
Frequency: MONTHLY
Sector: PETROLEUM REFINERIES
Component Type: MAXIMUM

MISA Industrial Wastewater

Discharge

Company Code: 0000130104-2013
Control Point ID: 0700
Sample Date:
Regulation: MISA COMPLIANCE
Value: 0.75743
Unit of Measure: KG/D
Control Point Name: PLANT - PROCESS EFFLUENT
Parameter Name: PHOSPHORUS, UNFILTERED TOTAL

Result Structure: MISA MONTHLY REPORTING
Param Reported As: AS PHOSPHORUS
Frequency: MONTHLY
Sector: PETROLEUM REFINERIES
Component Type: MINIMUM

MISA Industrial Wastewater

Discharge

Company Code: 0000130104-2013
Control Point ID: 0700
Sample Date:
Regulation: MISA COMPLIANCE
Value: 10157.5
Unit of Measure: M3/D
Control Point Name: PLANT - PROCESS EFFLUENT
Parameter Name: FLOW

Result Structure: MISA MONTHLY REPORTING
Param Reported As: NOT APPLICABLE
Frequency: MONTHLY
Sector: PETROLEUM REFINERIES
Component Type: AVERAGE

MISA Industrial Wastewater

Discharge

Company Code: 0000130104-2013
Control Point ID: 0700
Sample Date:
Regulation: MISA COMPLIANCE
Value: 11.591
Unit of Measure: KG/D
Control Point Name: PLANT - PROCESS EFFLUENT
Parameter Name: RESIDUE, PART LOSS ON IGNIT.

Result Structure: MISA MONTHLY REPORTING
Param Reported As: NOT APPLICABLE
Frequency: MONTHLY
Sector: PETROLEUM REFINERIES
Component Type: MAXIMUM

MISA Industrial Wastewater

Discharge

Company Code: 0000130104-2013
Control Point ID: 0700
Sample Date:
Regulation: MISA COMPLIANCE
Value: 18.604
Unit of Measure: KG/D
Control Point Name: PLANT - PROCESS EFFLUENT
Parameter Name: RESIDUE, PARTICULATE

Result Structure: MISA MONTHLY REPORTING
Param Reported As: NOT APPLICABLE
Frequency: MONTHLY
Sector: PETROLEUM REFINERIES
Component Type: MAXIMUM

MISA Industrial Wastewater

Discharge

Company Code: 0000130104-2013
Control Point ID: 0800
Sample Date:
Regulation: MISA COMPLIANCE
Value: 0.067933

Result Structure: MISA MONTHLY REPORTING
Param Reported As: AS PHENOL
Frequency: MONTHLY
Sector: PETROLEUM REFINERIES
Component Type: MAXIMUM

Unit of Measure: KG/D
Control Point Name: PLANT - ONCE THROUGH COOLING WATER (OTCW)
Parameter Name: PHENOLICS, UNFILTERED REACTIVE

MISA Industrial Wastewater Discharge

Company Code:	0000130104-2013	Result Structure:	MISA MONTHLY REPORTING
Control Point ID:	0800	Param Reported As:	NOT APPLICABLE
Sample Date:		Frequency:	MONTHLY
Regulation:	MISA COMPLIANCE	Sector:	PETROLEUM REFINERIES
Value:	4	Component Type:	NUM. IN AVERAGE
Unit of Measure:			
Control Point Name:	PLANT - ONCE THROUGH COOLING WATER (OTCW)		
Parameter Name:	TOLUENE C7H8		

MISA Industrial Wastewater Discharge

Company Code:	0000130104-2013	Result Structure:	MISA MONTHLY REPORTING
Control Point ID:	0700	Param Reported As:	NOT APPLICABLE
Sample Date:		Frequency:	MONTHLY
Regulation:	MISA COMPLIANCE	Sector:	PETROLEUM REFINERIES
Value:	28.025	Component Type:	MAXIMUM
Unit of Measure:	KG/D		
Control Point Name:	PLANT - PROCESS EFFLUENT		
Parameter Name:	RESIDUE,PART LOSS ON IGNIT.		

MISA Industrial Wastewater Discharge

Company Code:	0000130104-2013	Result Structure:	MISA MONTHLY REPORTING
Control Point ID:	0700	Param Reported As:	NOT APPLICABLE
Sample Date:		Frequency:	MONTHLY
Regulation:	MISA COMPLIANCE	Sector:	PETROLEUM REFINERIES
Value:	1.086	Component Type:	MINIMUM
Unit of Measure:	KG/D		
Control Point Name:	PLANT - PROCESS EFFLUENT		
Parameter Name:	RESIDUE,PART LOSS ON IGNIT.		

MISA Industrial Wastewater Discharge

Company Code:	0000130104-2013	Result Structure:	MISA MONTHLY REPORTING
Control Point ID:	0700	Param Reported As:	AS PHOSPHORUS
Sample Date:		Frequency:	MONTHLY
Regulation:	MISA COMPLIANCE	Sector:	PETROLEUM REFINERIES
Value:	1.9774	Component Type:	MAXIMUM
Unit of Measure:	KG/D		
Control Point Name:	PLANT - PROCESS EFFLUENT		
Parameter Name:	PHOSPHORUS,UNFILTERED TOTAL		

MISA Industrial Wastewater Discharge

Company Code:	0000130104-2013	Result Structure:	MISA MONTHLY REPORTING
Control Point ID:	0700	Param Reported As:	AS SULPHIDE
Sample Date:		Frequency:	MONTHLY
Regulation:	MISA COMPLIANCE	Sector:	PETROLEUM REFINERIES
Value:	5	Component Type:	NUM. IN AVERAGE
Unit of Measure:			
Control Point Name:	PLANT - PROCESS EFFLUENT		
Parameter Name:	SULPHIDE, UNFILTERED REACTIVE		

MISA Industrial Wastewater Discharge

Company Code: 0000130104-2013
Control Point ID: 0700
Sample Date:
Regulation: MISA COMPLIANCE
Value: 11.663
Unit of Measure: KG/D
Control Point Name: PLANT - PROCESS EFFLUENT
Parameter Name: RESIDUE,PART LOSS ON IGNIT.

Result Structure: MISA MONTHLY REPORTING
Param Reported As: NOT APPLICABLE
Frequency: MONTHLY
Sector: PETROLEUM REFINERIES
Component Type: AVERAGE

MISA Industrial Wastewater Discharge

Company Code: 0000130104-2013
Control Point ID: 0700
Sample Date:
Regulation: MISA COMPLIANCE
Value: 30
Unit of Measure:
Control Point Name: PLANT - PROCESS EFFLUENT
Parameter Name: RESIDUE,PART LOSS ON IGNIT.

Result Structure: MISA MONTHLY REPORTING
Param Reported As: NOT APPLICABLE
Frequency: MONTHLY
Sector: PETROLEUM REFINERIES
Component Type: NUM. IN AVERAGE

MISA Industrial Wastewater Discharge

Company Code: 0000130104-2013
Control Point ID: 0700
Sample Date:
Regulation: MISA COMPLIANCE
Value: 4.0005
Unit of Measure: KG/D
Control Point Name: PLANT - PROCESS EFFLUENT
Parameter Name: SOLVENT EXTRACTABLES

Result Structure: MISA MONTHLY REPORTING
Param Reported As: NOT APPLICABLE
Frequency: MONTHLY
Sector: PETROLEUM REFINERIES
Component Type: AVERAGE

MISA Industrial Wastewater Discharge

Company Code: 0000130104-2013
Control Point ID: 0700
Sample Date:
Regulation: MISA COMPLIANCE
Value: 11.241
Unit of Measure: KG/D
Control Point Name: PLANT - PROCESS EFFLUENT
Parameter Name: RESIDUE, PARTICULATE

Result Structure: MISA MONTHLY REPORTING
Param Reported As: NOT APPLICABLE
Frequency: MONTHLY
Sector: PETROLEUM REFINERIES
Component Type: AVERAGE

MISA Industrial Wastewater Discharge

Company Code: 0000130104-2013
Control Point ID: 0700
Sample Date:
Regulation: MISA COMPLIANCE
Value: 3.9285
Unit of Measure: KG/D
Control Point Name: PLANT - PROCESS EFFLUENT
Parameter Name: SOLVENT EXTRACTABLES

Result Structure: MISA MONTHLY REPORTING
Param Reported As: NOT APPLICABLE
Frequency: MONTHLY
Sector: PETROLEUM REFINERIES
Component Type: MINIMUM

MISA Industrial Wastewater Discharge

Company Code: 0000130104-2013
Control Point ID: 0700

Result Structure: MISA MONTHLY REPORTING
Param Reported As: AS SULPHIDE

Sample Date:		Frequency:	MONTHLY
Regulation:	MISA COMPLIANCE	Sector:	PETROLEUM REFINERIES
Value:	0.085015	Component Type:	MAXIMUM
Unit of Measure:	KG/D		
Control Point Name:	PLANT - PROCESS EFFLUENT		
Parameter Name:	SULPHIDE, UNFILTERED REACTIVE		

MISA Industrial Wastewater Discharge

Company Code:	0000130104-2013	Result Structure:	MISA MONTHLY REPORTING
Control Point ID:	0800	Param Reported As:	AS SULPHIDE
Sample Date:		Frequency:	MONTHLY
Regulation:	MISA COMPLIANCE	Sector:	PETROLEUM REFINERIES
Value:	0.36075	Component Type:	AVERAGE
Unit of Measure:	KG/D		
Control Point Name:	PLANT - ONCE THROUGH COOLING WATER (OTCW)		
Parameter Name:	SULPHIDE, UNFILTERED REACTIVE		

MISA Industrial Wastewater Discharge

Company Code:	0000130104-2013	Result Structure:	MISA MONTHLY REPORTING
Control Point ID:	0800	Param Reported As:	NOT APPLICABLE
Sample Date:		Frequency:	MONTHLY
Regulation:	MISA COMPLIANCE	Sector:	PETROLEUM REFINERIES
Value:	0.015062	Component Type:	AVERAGE
Unit of Measure:	KG/D		
Control Point Name:	PLANT - ONCE THROUGH COOLING WATER (OTCW)		
Parameter Name:	TOLUENE C7H8		

MISA Industrial Wastewater Discharge

Company Code:	0000130104-2013	Result Structure:	MISA MONTHLY REPORTING
Control Point ID:	0800	Param Reported As:	NOT APPLICABLE
Sample Date:		Frequency:	MONTHLY
Regulation:	MISA COMPLIANCE	Sector:	PETROLEUM REFINERIES
Value:	0.015062	Component Type:	AVERAGE
Unit of Measure:	KG/D		
Control Point Name:	PLANT - ONCE THROUGH COOLING WATER (OTCW)		
Parameter Name:	BENZENE C6H6		

MISA Industrial Wastewater Discharge

Company Code:	0000130104-2013	Result Structure:	MISA MONTHLY REPORTING
Control Point ID:	0700	Param Reported As:	NOT APPLICABLE
Sample Date:		Frequency:	MONTHLY
Regulation:	MISA COMPLIANCE	Sector:	PETROLEUM REFINERIES
Value:	7.7628	Component Type:	AVERAGE
Unit of Measure:	KG/D		
Control Point Name:	PLANT - PROCESS EFFLUENT		
Parameter Name:	RESIDUE,PART LOSS ON IGNIT.		

MISA Industrial Wastewater Discharge

Company Code:	0000130104-2013	Result Structure:	MISA MONTHLY REPORTING
Control Point ID:	0800	Param Reported As:	NOT APPLICABLE
Sample Date:		Frequency:	MONTHLY
Regulation:	MISA COMPLIANCE	Sector:	PETROLEUM REFINERIES
Value:	0.014895	Component Type:	MINIMUM
Unit of Measure:	KG/D		
Control Point Name:	PLANT - ONCE THROUGH COOLING WATER (OTCW)		

Parameter Name: BENZENE C6H6

MISA Industrial Wastewater Discharge

Company Code:	0000130104-2013	Result Structure:	MISA MONTHLY REPORTING
Control Point ID:	0800	Param Reported As:	AS SULPHIDE
Sample Date:		Frequency:	MONTHLY
Regulation:	MISA COMPLIANCE	Sector:	PETROLEUM REFINERIES
Value:	0.41889	Component Type:	MINIMUM
Unit of Measure:	KG/D		
Control Point Name:	PLANT - ONCE THROUGH COOLING WATER (OTCW)		
Parameter Name:	SULPHIDE, UNFILTERED REACTIVE		

MISA Industrial Wastewater Discharge

Company Code:	0000130104-2013	Result Structure:	MISA MONTHLY REPORTING
Control Point ID:	0800	Param Reported As:	AS PHENOL
Sample Date:		Frequency:	MONTHLY
Regulation:	MISA COMPLIANCE	Sector:	PETROLEUM REFINERIES
Value:	0.059842	Component Type:	MINIMUM
Unit of Measure:	KG/D		
Control Point Name:	PLANT - ONCE THROUGH COOLING WATER (OTCW)		
Parameter Name:	PHENOLICS, UNFILTERED REACTIVE		

MISA Industrial Wastewater Discharge

Company Code:	0000130104-2013	Result Structure:	MISA MONTHLY REPORTING
Control Point ID:	0800	Param Reported As:	AS SULPHIDE
Sample Date:		Frequency:	MONTHLY
Regulation:	MISA COMPLIANCE	Sector:	PETROLEUM REFINERIES
Value:	0.48493	Component Type:	MAXIMUM
Unit of Measure:	KG/D		
Control Point Name:	PLANT - ONCE THROUGH COOLING WATER (OTCW)		
Parameter Name:	SULPHIDE, UNFILTERED REACTIVE		

MISA Industrial Wastewater Discharge

Company Code:	0000130104-2013	Result Structure:	MISA MONTHLY REPORTING
Control Point ID:	0700	Param Reported As:	NOT APPLICABLE
Sample Date:		Frequency:	MONTHLY
Regulation:	MISA COMPLIANCE	Sector:	PETROLEUM REFINERIES
Value:	25.431	Component Type:	MAXIMUM
Unit of Measure:	KG/D		
Control Point Name:	PLANT - PROCESS EFFLUENT		
Parameter Name:	RESIDUE, PARTICULATE		

MISA Industrial Wastewater Discharge

Company Code:	0000130104-2013	Result Structure:	MISA MONTHLY REPORTING
Control Point ID:	0800	Param Reported As:	AS SULPHIDE
Sample Date:		Frequency:	MONTHLY
Regulation:	MISA COMPLIANCE	Sector:	PETROLEUM REFINERIES
Value:	0.44507	Component Type:	AVERAGE
Unit of Measure:	KG/D		
Control Point Name:	PLANT - ONCE THROUGH COOLING WATER (OTCW)		
Parameter Name:	SULPHIDE, UNFILTERED REACTIVE		

MISA Industrial Wastewater Discharge

Company Code: 0000130104-2013
Control Point ID: 0700
Sample Date:
Regulation: MISA COMPLIANCE
Value: 4807
Unit of Measure: M3/D
Control Point Name: PLANT - PROCESS EFFLUENT
Parameter Name: FLOW

Result Structure: MISA MONTHLY REPORTING
Param Reported As: NOT APPLICABLE
Frequency: MONTHLY
Sector: PETROLEUM REFINERIES
Component Type: MINIMUM

MISA Industrial Wastewater Discharge

Company Code: 0000130104-2013
Control Point ID: 0700
Sample Date:
Regulation: MISA COMPLIANCE
Value: 29.323
Unit of Measure: KG/D
Control Point Name: PLANT - PROCESS EFFLUENT
Parameter Name: CARBON, DISSOLVED ORGANIC

Result Structure: MISA MONTHLY REPORTING
Param Reported As: AS CARBON
Frequency: MONTHLY
Sector: PETROLEUM REFINERIES
Component Type: MAXIMUM

MISA Industrial Wastewater Discharge

Company Code: 0000130104-2013
Control Point ID: 0700
Sample Date:
Regulation: MISA COMPLIANCE
Value: 10.574
Unit of Measure: KG/D
Control Point Name: PLANT - PROCESS EFFLUENT
Parameter Name: RESIDUE,PART LOSS ON IGNIT.

Result Structure: MISA MONTHLY REPORTING
Param Reported As: NOT APPLICABLE
Frequency: MONTHLY
Sector: PETROLEUM REFINERIES
Component Type: MAXIMUM

MISA Industrial Wastewater Discharge

Company Code: 0000130104-2013
Control Point ID: 0700
Sample Date:
Regulation: MISA COMPLIANCE
Value: 4.6994
Unit of Measure: KG/D
Control Point Name: PLANT - PROCESS EFFLUENT
Parameter Name: SOLVENT EXTRACTABLES

Result Structure: MISA MONTHLY REPORTING
Param Reported As: NOT APPLICABLE
Frequency: MONTHLY
Sector: PETROLEUM REFINERIES
Component Type: AVERAGE

MISA Industrial Wastewater Discharge

Company Code: 0000130104-2013
Control Point ID: 0800
Sample Date:
Regulation: MISA COMPLIANCE
Value: 0.013221
Unit of Measure: KG/D
Control Point Name: PLANT - ONCE THROUGH COOLING WATER (OTCW)
Parameter Name: TOLUENE C7H8

Result Structure: MISA MONTHLY REPORTING
Param Reported As: NOT APPLICABLE
Frequency: MONTHLY
Sector: PETROLEUM REFINERIES
Component Type: MINIMUM

MISA Industrial Wastewater Discharge

Company Code: 0000130104-2013
Control Point ID: 0700
Sample Date:
Regulation: MISA COMPLIANCE

Result Structure: MISA MONTHLY REPORTING
Param Reported As: AS PHOSPHORUS
Frequency: MONTHLY
Sector: PETROLEUM REFINERIES

Value: 1.5691 **Component Type:** AVERAGE
Unit of Measure: KG/D
Control Point Name: PLANT - PROCESS EFFLUENT
Parameter Name: PHOSPHORUS, UNFILTERED TOTAL

MISA Industrial Wastewater Discharge

Company Code: 0000130104-2013 **Result Structure:** MISA MONTHLY REPORTING
Control Point ID: 0800 **Param Reported As:** AS PHENOL
Sample Date: **Frequency:** MONTHLY
Regulation: MISA COMPLIANCE **Sector:** PETROLEUM REFINERIES
Value: 0.06637 **Component Type:** AVERAGE
Unit of Measure: KG/D
Control Point Name: PLANT - ONCE THROUGH COOLING WATER (OTCW)
Parameter Name: PHENOLICS, UNFILTERED REACTIVE

MISA Industrial Wastewater Discharge

Company Code: 0000130104-2013 **Result Structure:** MISA MONTHLY REPORTING
Control Point ID: 0700 **Param Reported As:** AS PHOSPHORUS
Sample Date: **Frequency:** MONTHLY
Regulation: MISA COMPLIANCE **Sector:** PETROLEUM REFINERIES
Value: 1.334 **Component Type:** MINIMUM
Unit of Measure: KG/D
Control Point Name: PLANT - PROCESS EFFLUENT
Parameter Name: PHOSPHORUS, UNFILTERED TOTAL

MISA Industrial Wastewater Discharge

Company Code: 0000130104-2013 **Result Structure:** MISA MONTHLY REPORTING
Control Point ID: 0800 **Param Reported As:** AS PHENOL
Sample Date: **Frequency:** MONTHLY
Regulation: MISA COMPLIANCE **Sector:** PETROLEUM REFINERIES
Value: 0.058642 **Component Type:** MINIMUM
Unit of Measure: KG/D
Control Point Name: PLANT - ONCE THROUGH COOLING WATER (OTCW)
Parameter Name: PHENOLICS, UNFILTERED REACTIVE

MISA Industrial Wastewater Discharge

Company Code: 0000130104-2013 **Result Structure:** MISA MONTHLY REPORTING
Control Point ID: 0700 **Param Reported As:** AS SULPHIDE
Sample Date: **Frequency:** MONTHLY
Regulation: MISA COMPLIANCE **Sector:** PETROLEUM REFINERIES
Value: 0.057274 **Component Type:** MINIMUM
Unit of Measure: KG/D
Control Point Name: PLANT - PROCESS EFFLUENT
Parameter Name: SULPHIDE, UNFILTERED REACTIVE

MISA Industrial Wastewater Discharge

Company Code: 0000130104-2013 **Result Structure:** MISA MONTHLY REPORTING
Control Point ID: 0800 **Param Reported As:** NOT APPLICABLE
Sample Date: **Frequency:** MONTHLY
Regulation: MISA COMPLIANCE **Sector:** PETROLEUM REFINERIES
Value: 0.014639 **Component Type:** MINIMUM
Unit of Measure: KG/D
Control Point Name: PLANT - ONCE THROUGH COOLING WATER (OTCW)
Parameter Name: BENZENE C6H6

MISA Industrial Wastewater Discharge

Company Code: 0000130104-2013
Control Point ID: 0700
Sample Date:
Regulation: MISA COMPLIANCE
Value: 12415
Unit of Measure: M3/D
Control Point Name: PLANT - PROCESS EFFLUENT
Parameter Name: FLOW

Result Structure: MISA MONTHLY REPORTING
Param Reported As: NOT APPLICABLE
Frequency: MONTHLY
Sector: PETROLEUM REFINERIES
Component Type: MAXIMUM

MISA Industrial Wastewater Discharge

Company Code: 0000130104-2013
Control Point ID: 0700
Sample Date:
Regulation: MISA COMPLIANCE
Value: 0.043918
Unit of Measure: KG/D
Control Point Name: PLANT - PROCESS EFFLUENT
Parameter Name: SULPHIDE, UNFILTERED REACTIVE

Result Structure: MISA MONTHLY REPORTING
Param Reported As: AS SULPHIDE
Frequency: MONTHLY
Sector: PETROLEUM REFINERIES
Component Type: MINIMUM

MISA Industrial Wastewater Discharge

Company Code: 0000130104-2013
Control Point ID: 0800
Sample Date:
Regulation: MISA COMPLIANCE
Value: 0.073192
Unit of Measure: KG/D
Control Point Name: PLANT - ONCE THROUGH COOLING WATER (OTCW)
Parameter Name: PHENOLICS, UNFILTERED REACTIVE

Result Structure: MISA MONTHLY REPORTING
Param Reported As: AS PHENOL
Frequency: MONTHLY
Sector: PETROLEUM REFINERIES
Component Type: MINIMUM

MISA Industrial Wastewater Discharge

Company Code: 0000130104-2013
Control Point ID: 0700
Sample Date:
Regulation: MISA COMPLIANCE
Value: 0.069069
Unit of Measure: KG/D
Control Point Name: PLANT - PROCESS EFFLUENT
Parameter Name: SULPHIDE, UNFILTERED REACTIVE

Result Structure: MISA MONTHLY REPORTING
Param Reported As: AS SULPHIDE
Frequency: MONTHLY
Sector: PETROLEUM REFINERIES
Component Type: MINIMUM

MISA Industrial Wastewater Discharge

Company Code: 0000130104-2013
Control Point ID: 0700
Sample Date:
Regulation: MISA COMPLIANCE
Value: 0.09639
Unit of Measure: KG/D
Control Point Name: PLANT - PROCESS EFFLUENT
Parameter Name: SULPHIDE, UNFILTERED REACTIVE

Result Structure: MISA MONTHLY REPORTING
Param Reported As: AS SULPHIDE
Frequency: MONTHLY
Sector: PETROLEUM REFINERIES
Component Type: MAXIMUM

MISA Industrial Wastewater Discharge

Company Code: 0000130104-2013

Result Structure: MISA MONTHLY REPORTING

Control Point ID:	0700	Param Reported As:	AS PHENOL
Sample Date:		Frequency:	MONTHLY
Regulation:	MISA COMPLIANCE	Sector:	PETROLEUM REFINERIES
Value:	0.011699	Component Type:	AVERAGE
Unit of Measure:	KG/D		
Control Point Name:	PLANT - PROCESS EFFLUENT		
Parameter Name:	PHENOLICS, UNFILTERED REACTIVE		

MISA Industrial Wastewater Discharge

Company Code:	0000130104-2013	Result Structure:	MISA MONTHLY REPORTING
Control Point ID:	0700	Param Reported As:	AS PHOSPHORUS
Sample Date:		Frequency:	MONTHLY
Regulation:	MISA COMPLIANCE	Sector:	PETROLEUM REFINERIES
Value:	2.2331	Component Type:	MAXIMUM
Unit of Measure:	KG/D		
Control Point Name:	PLANT - PROCESS EFFLUENT		
Parameter Name:	PHOSPHORUS, UNFILTERED TOTAL		

MISA Industrial Wastewater Discharge

Company Code:	0000130104-2013	Result Structure:	MISA MONTHLY REPORTING
Control Point ID:	0700	Param Reported As:	NOT APPLICABLE
Sample Date:		Frequency:	MONTHLY
Regulation:	MISA COMPLIANCE	Sector:	PETROLEUM REFINERIES
Value:	13.215	Component Type:	AVERAGE
Unit of Measure:	KG/D		
Control Point Name:	PLANT - PROCESS EFFLUENT		
Parameter Name:	RESIDUE, PARTICULATE		

MISA Industrial Wastewater Discharge

Company Code:	0000130104-2013	Result Structure:	MISA MONTHLY REPORTING
Control Point ID:	0700	Param Reported As:	NOT APPLICABLE
Sample Date:		Frequency:	MONTHLY
Regulation:	MISA COMPLIANCE	Sector:	PETROLEUM REFINERIES
Value:	7.7052	Component Type:	AVERAGE
Unit of Measure:	KG/D		
Control Point Name:	PLANT - PROCESS EFFLUENT		
Parameter Name:	RESIDUE, PART LOSS ON IGNIT.		

MISA Industrial Wastewater Discharge

Company Code:	0000130104-2013	Result Structure:	MISA MONTHLY REPORTING
Control Point ID:	0800	Param Reported As:	NOT APPLICABLE
Sample Date:		Frequency:	MONTHLY
Regulation:	MISA COMPLIANCE	Sector:	PETROLEUM REFINERIES
Value:	0.013006	Component Type:	MINIMUM
Unit of Measure:	KG/D		
Control Point Name:	PLANT - ONCE THROUGH COOLING WATER (OTCW)		
Parameter Name:	BENZENE C6H6		

MISA Industrial Wastewater Discharge

Company Code:	0000130104-2013	Result Structure:	MISA MONTHLY REPORTING
Control Point ID:	0700	Param Reported As:	AS PHENOL
Sample Date:		Frequency:	MONTHLY
Regulation:	MISA COMPLIANCE	Sector:	PETROLEUM REFINERIES
Value:	0.01377	Component Type:	MAXIMUM
Unit of Measure:	KG/D		

Control Point Name: PLANT - PROCESS EFFLUENT
Parameter Name: PHENOLICS, UNFILTERED REACTIVE

MISA Industrial Wastewater Discharge

Company Code:	0000130104-2013	Result Structure:	MISA MONTHLY REPORTING
Control Point ID:	0700	Param Reported As:	NOT APPLICABLE
Sample Date:		Frequency:	MONTHLY
Regulation:	MISA COMPLIANCE	Sector:	PETROLEUM REFINERIES
Value:	9.497	Component Type:	MINIMUM
Unit of Measure:	KG/D		
Control Point Name:	PLANT - PROCESS EFFLUENT		
Parameter Name:	RESIDUE,PART LOSS ON IGNIT.		

MISA Industrial Wastewater Discharge

Company Code:	0000130104-2013	Result Structure:	MISA MONTHLY REPORTING
Control Point ID:	0700	Param Reported As:	AS PHENOL
Sample Date:		Frequency:	MONTHLY
Regulation:	MISA COMPLIANCE	Sector:	PETROLEUM REFINERIES
Value:	0.013325	Component Type:	MAXIMUM
Unit of Measure:	KG/D		
Control Point Name:	PLANT - PROCESS EFFLUENT		
Parameter Name:	PHENOLICS, UNFILTERED REACTIVE		

MISA Industrial Wastewater Discharge

Company Code:	0000130104-2013	Result Structure:	MISA MONTHLY REPORTING
Control Point ID:	0800	Param Reported As:	NOT APPLICABLE
Sample Date:		Frequency:	MONTHLY
Regulation:	MISA COMPLIANCE	Sector:	PETROLEUM REFINERIES
Value:	0.013239	Component Type:	AVERAGE
Unit of Measure:	KG/D		
Control Point Name:	PLANT - ONCE THROUGH COOLING WATER (OTCW)		
Parameter Name:	TOLUENE C7H8		

MISA Industrial Wastewater Discharge

Company Code:	0000130104-2013	Result Structure:	MISA MONTHLY REPORTING
Control Point ID:	0700	Param Reported As:	NOT APPLICABLE
Sample Date:		Frequency:	MONTHLY
Regulation:	MISA COMPLIANCE	Sector:	PETROLEUM REFINERIES
Value:	4.971	Component Type:	MAXIMUM
Unit of Measure:	KG/D		
Control Point Name:	PLANT - PROCESS EFFLUENT		
Parameter Name:	SOLVENT EXTRACTABLES		

MISA Industrial Wastewater Discharge

Company Code:	0000130104-2013	Result Structure:	MISA MONTHLY REPORTING
Control Point ID:	0700	Param Reported As:	AS CARBON
Sample Date:		Frequency:	MONTHLY
Regulation:	MISA COMPLIANCE	Sector:	PETROLEUM REFINERIES
Value:	28.218	Component Type:	AVERAGE
Unit of Measure:	KG/D		
Control Point Name:	PLANT - PROCESS EFFLUENT		
Parameter Name:	CARBON, DISSOLVED ORGANIC		

MISA Industrial Wastewater

Discharge

Company Code:	0000130104-2013	Result Structure:	MISA MONTHLY REPORTING
Control Point ID:	0700	Param Reported As:	NOT APPLICABLE
Sample Date:		Frequency:	MONTHLY
Regulation:	MISA COMPLIANCE	Sector:	PETROLEUM REFINERIES
Value:	6.966	Component Type:	AVERAGE
Unit of Measure:	KG/D		
Control Point Name:	PLANT - PROCESS EFFLUENT		
Parameter Name:	SOLVENT EXTRACTABLES		

MISA Industrial Wastewater Discharge

Company Code:	0000130104-2013	Result Structure:	MISA MONTHLY REPORTING
Control Point ID:	0700	Param Reported As:	AS PHOSPHORUS
Sample Date:		Frequency:	MONTHLY
Regulation:	MISA COMPLIANCE	Sector:	PETROLEUM REFINERIES
Value:	1.1107	Component Type:	MINIMUM
Unit of Measure:	KG/D		
Control Point Name:	PLANT - PROCESS EFFLUENT		
Parameter Name:	PHOSPHORUS, UNFILTERED TOTAL		

MISA Industrial Wastewater Discharge

Company Code:	0000130104-2013	Result Structure:	MISA MONTHLY REPORTING
Control Point ID:	0700	Param Reported As:	AS PHENOL
Sample Date:		Frequency:	MONTHLY
Regulation:	MISA COMPLIANCE	Sector:	PETROLEUM REFINERIES
Value:	0.003303	Component Type:	MINIMUM
Unit of Measure:	KG/D		
Control Point Name:	PLANT - PROCESS EFFLUENT		
Parameter Name:	PHENOLICS, UNFILTERED REACTIVE		

MISA Industrial Wastewater Discharge

Company Code:	0000130104-2013	Result Structure:	MISA MONTHLY REPORTING
Control Point ID:	0800	Param Reported As:	NOT APPLICABLE
Sample Date:		Frequency:	MONTHLY
Regulation:	MISA COMPLIANCE	Sector:	PETROLEUM REFINERIES
Value:	71221.3	Component Type:	AVERAGE
Unit of Measure:	M3/D		
Control Point Name:	PLANT - ONCE THROUGH COOLING WATER (OTCW)		
Parameter Name:	FLOW		

MISA Industrial Wastewater Discharge

Company Code:	0000130104-2013	Result Structure:	MISA MONTHLY REPORTING
Control Point ID:	0800	Param Reported As:	NOT APPLICABLE
Sample Date:		Frequency:	MONTHLY
Regulation:	MISA COMPLIANCE	Sector:	PETROLEUM REFINERIES
Value:	74143.7	Component Type:	AVERAGE
Unit of Measure:	M3/D		
Control Point Name:	PLANT - ONCE THROUGH COOLING WATER (OTCW)		
Parameter Name:	FLOW		

MISA Industrial Wastewater Discharge

Company Code:	0000130104-2013	Result Structure:	MISA MONTHLY REPORTING
Control Point ID:	0700	Param Reported As:	NOT APPLICABLE
Sample Date:		Frequency:	MONTHLY

Regulation: MISA COMPLIANCE
Value: 11698.8
Unit of Measure: M3/D
Control Point Name: PLANT - PROCESS EFFLUENT
Parameter Name: FLOW

Sector: PETROLEUM REFINERIES
Component Type: AVERAGE

MISA Industrial Wastewater Discharge

Company Code: 0000130104-2013
Control Point ID: 0700
Sample Date:
Regulation: MISA COMPLIANCE
Value: 8.661
Unit of Measure: KG/D
Control Point Name: PLANT - PROCESS EFFLUENT
Parameter Name: SOLVENT EXTRACTABLES

Result Structure: MISA MONTHLY REPORTING
Param Reported As: NOT APPLICABLE
Frequency: MONTHLY
Sector: PETROLEUM REFINERIES
Component Type: MAXIMUM

MISA Industrial Wastewater Discharge

Company Code: 0000130104-2013
Control Point ID: 0800
Sample Date:
Regulation: MISA COMPLIANCE
Value: 0.0011627
Unit of Measure: KG/D
Control Point Name: PLANT - ONCE THROUGH COOLING WATER (OTCW)
Parameter Name: BENZENE C6H6

Result Structure: MISA MONTHLY REPORTING
Param Reported As: NOT APPLICABLE
Frequency: MONTHLY
Sector: PETROLEUM REFINERIES
Component Type: MINIMUM

MISA Industrial Wastewater Discharge

Company Code: 0000130104-2013
Control Point ID: 0700
Sample Date:
Regulation: MISA COMPLIANCE
Value: 0.28836
Unit of Measure: KG/D
Control Point Name: PLANT - PROCESS EFFLUENT
Parameter Name: AMMONIUM+AMMONIA, TOTAL FILTER.REAC

Result Structure: MISA MONTHLY REPORTING
Param Reported As: AS NITROGEN
Frequency: MONTHLY
Sector: PETROLEUM REFINERIES
Component Type: MAXIMUM

MISA Industrial Wastewater Discharge

Company Code: 0000130104-2013
Control Point ID: 0700
Sample Date:
Regulation: MISA COMPLIANCE
Value: 2.2444
Unit of Measure: KG/D
Control Point Name: PLANT - PROCESS EFFLUENT
Parameter Name: PHOSPHORUS,UNFILTERED TOTAL

Result Structure: MISA MONTHLY REPORTING
Param Reported As: AS PHOSPHORUS
Frequency: MONTHLY
Sector: PETROLEUM REFINERIES
Component Type: MAXIMUM

MISA Industrial Wastewater Discharge

Company Code: 0000130104-2013
Control Point ID: 0700
Sample Date:
Regulation: MISA COMPLIANCE
Value: 19.548
Unit of Measure: KG/D
Control Point Name: PLANT - PROCESS EFFLUENT
Parameter Name: CARBON, DISSOLVED ORGANIC

Result Structure: MISA MONTHLY REPORTING
Param Reported As: AS CARBON
Frequency: MONTHLY
Sector: PETROLEUM REFINERIES
Component Type: MINIMUM

MISA Industrial Wastewater Discharge

Company Code:	0000130104-2013	Result Structure:	MISA MONTHLY REPORTING
Control Point ID:	0800	Param Reported As:	NOT APPLICABLE
Sample Date:		Frequency:	MONTHLY
Regulation:	MISA COMPLIANCE	Sector:	PETROLEUM REFINERIES
Value:	0.015146	Component Type:	MAXIMUM
Unit of Measure:	KG/D		
Control Point Name:	PLANT - ONCE THROUGH COOLING WATER (OTCW)		
Parameter Name:	BENZENE C6H6		

MISA Industrial Wastewater Discharge

Company Code:	0000130104-2013	Result Structure:	MISA MONTHLY REPORTING
Control Point ID:	0800	Param Reported As:	NOT APPLICABLE
Sample Date:		Frequency:	MONTHLY
Regulation:	MISA COMPLIANCE	Sector:	PETROLEUM REFINERIES
Value:	0.01383	Component Type:	MINIMUM
Unit of Measure:	KG/D		
Control Point Name:	PLANT - ONCE THROUGH COOLING WATER (OTCW)		
Parameter Name:	TOLUENE C7H8		

MISA Industrial Wastewater Discharge

Company Code:	0000130104-2013	Result Structure:	MISA MONTHLY REPORTING
Control Point ID:	0800	Param Reported As:	NOT APPLICABLE
Sample Date:		Frequency:	MONTHLY
Regulation:	MISA COMPLIANCE	Sector:	PETROLEUM REFINERIES
Value:	0.014239	Component Type:	MINIMUM
Unit of Measure:	KG/D		
Control Point Name:	PLANT - ONCE THROUGH COOLING WATER (OTCW)		
Parameter Name:	BENZENE C6H6		

MISA Industrial Wastewater Discharge

Company Code:	0000130104-2013	Result Structure:	MISA MONTHLY REPORTING
Control Point ID:	0700	Param Reported As:	NOT APPLICABLE
Sample Date:		Frequency:	MONTHLY
Regulation:	MISA COMPLIANCE	Sector:	PETROLEUM REFINERIES
Value:	10.179	Component Type:	AVERAGE
Unit of Measure:	KG/D		
Control Point Name:	PLANT - PROCESS EFFLUENT		
Parameter Name:	RESIDUE, PARTICULATE		

MISA Industrial Wastewater Discharge

Company Code:	0000130104-2013	Result Structure:	MISA MONTHLY REPORTING
Control Point ID:	0700	Param Reported As:	NOT APPLICABLE
Sample Date:		Frequency:	MONTHLY
Regulation:	MISA COMPLIANCE	Sector:	PETROLEUM REFINERIES
Value:	4.036	Component Type:	MINIMUM
Unit of Measure:	KG/D		
Control Point Name:	PLANT - PROCESS EFFLUENT		
Parameter Name:	RESIDUE, PART LOSS ON IGNIT.		

MISA Industrial Wastewater Discharge

Company Code:	0000130104-2013	Result Structure:	MISA MONTHLY REPORTING
Control Point ID:	0800	Param Reported As:	NOT APPLICABLE
Sample Date:		Frequency:	MONTHLY
Regulation:	MISA COMPLIANCE	Sector:	PETROLEUM REFINERIES
Value:	73192	Component Type:	MINIMUM
Unit of Measure:	M3/D		
Control Point Name:	PLANT - ONCE THROUGH COOLING WATER (OTCW)		
Parameter Name:	FLOW		

MISA Industrial Wastewater Discharge

Company Code:	0000130104-2013	Result Structure:	MISA MONTHLY REPORTING
Control Point ID:	0800	Param Reported As:	AS SULPHIDE
Sample Date:		Frequency:	MONTHLY
Regulation:	MISA COMPLIANCE	Sector:	PETROLEUM REFINERIES
Value:	4	Component Type:	NUM. IN AVERAGE
Unit of Measure:			
Control Point Name:	PLANT - ONCE THROUGH COOLING WATER (OTCW)		
Parameter Name:	SULPHIDE, UNFILTERED REACTIVE		

MISA Industrial Wastewater Discharge

Company Code:	0000130104-2013	Result Structure:	MISA MONTHLY REPORTING
Control Point ID:	0700	Param Reported As:	NOT APPLICABLE
Sample Date:		Frequency:	MONTHLY
Regulation:	MISA COMPLIANCE	Sector:	PETROLEUM REFINERIES
Value:	12338	Component Type:	MAXIMUM
Unit of Measure:	M3/D		
Control Point Name:	PLANT - PROCESS EFFLUENT		
Parameter Name:	FLOW		

MISA Industrial Wastewater Discharge

Company Code:	0000130104-2013	Result Structure:	MISA MONTHLY REPORTING
Control Point ID:	0700	Param Reported As:	AS PHOSPHORUS
Sample Date:		Frequency:	MONTHLY
Regulation:	MISA COMPLIANCE	Sector:	PETROLEUM REFINERIES
Value:	4	Component Type:	NUM. IN AVERAGE
Unit of Measure:			
Control Point Name:	PLANT - PROCESS EFFLUENT		
Parameter Name:	PHOSPHORUS, UNFILTERED TOTAL		

MISA Industrial Wastewater Discharge

Company Code:	0000130104-2013	Result Structure:	MISA MONTHLY REPORTING
Control Point ID:	0700	Param Reported As:	NOT APPLICABLE
Sample Date:		Frequency:	MONTHLY
Regulation:	MISA COMPLIANCE	Sector:	PETROLEUM REFINERIES
Value:	7762.8	Component Type:	AVERAGE
Unit of Measure:	M3/D		
Control Point Name:	PLANT - PROCESS EFFLUENT		
Parameter Name:	FLOW		

MISA Industrial Wastewater Discharge

Company Code:	0000130104-2013	Result Structure:	MISA MONTHLY REPORTING
Control Point ID:	0700	Param Reported As:	NOT APPLICABLE
Sample Date:		Frequency:	MONTHLY
Regulation:	MISA COMPLIANCE	Sector:	PETROLEUM REFINERIES
Value:	11554	Component Type:	MAXIMUM
Unit of Measure:			

Unit of Measure: M3/D
Control Point Name: PLANT - PROCESS EFFLUENT
Parameter Name: FLOW

MISA Industrial Wastewater
Discharge

Company Code:	0000130104-2013	Result Structure:	MISA MONTHLY REPORTING
Control Point ID:	0800	Param Reported As:	AS SULPHIDE
Sample Date:		Frequency:	MONTHLY
Regulation:	MISA COMPLIANCE	Sector:	PETROLEUM REFINERIES
Value:	0.47029	Component Type:	MAXIMUM
Unit of Measure:	KG/D		
Control Point Name:	PLANT - ONCE THROUGH COOLING WATER (OTCW)		
Parameter Name:	SULPHIDE, UNFILTERED REACTIVE		

MISA Industrial Wastewater
Discharge

Company Code:	0000130104-2013	Result Structure:	MISA MONTHLY REPORTING
Control Point ID:	0700	Param Reported As:	NOT APPLICABLE
Sample Date:		Frequency:	MONTHLY
Regulation:	MISA COMPLIANCE	Sector:	PETROLEUM REFINERIES
Value:	12.47	Component Type:	MAXIMUM
Unit of Measure:	KG/D		
Control Point Name:	PLANT - PROCESS EFFLUENT		
Parameter Name:	RESIDUE, PARTICULATE		

MISA Industrial Wastewater
Discharge

Company Code:	0000130104-2013	Result Structure:	MISA MONTHLY REPORTING
Control Point ID:	0800	Param Reported As:	AS SULPHIDE
Sample Date:		Frequency:	MONTHLY
Regulation:	MISA COMPLIANCE	Sector:	PETROLEUM REFINERIES
Value:	0.45167	Component Type:	MINIMUM
Unit of Measure:	KG/D		
Control Point Name:	PLANT - ONCE THROUGH COOLING WATER (OTCW)		
Parameter Name:	SULPHIDE, UNFILTERED REACTIVE		

MISA Industrial Wastewater
Discharge

Company Code:	0000130104-2013	Result Structure:	MISA MONTHLY REPORTING
Control Point ID:	0800	Param Reported As:	NOT APPLICABLE
Sample Date:		Frequency:	MONTHLY
Regulation:	MISA COMPLIANCE	Sector:	PETROLEUM REFINERIES
Value:	0.011728	Component Type:	MINIMUM
Unit of Measure:	KG/D		
Control Point Name:	PLANT - ONCE THROUGH COOLING WATER (OTCW)		
Parameter Name:	BENZENE C6H6		

MISA Industrial Wastewater
Discharge

Company Code:	0000130104-2013	Result Structure:	MISA MONTHLY REPORTING
Control Point ID:	0700	Param Reported As:	NOT APPLICABLE
Sample Date:		Frequency:	MONTHLY
Regulation:	MISA COMPLIANCE	Sector:	PETROLEUM REFINERIES
Value:	6.539	Component Type:	MINIMUM
Unit of Measure:	KG/D		
Control Point Name:	PLANT - PROCESS EFFLUENT		
Parameter Name:	RESIDUE, PARTICULATE		

MISA Industrial Wastewater Discharge

Company Code:	0000130104-2013	Result Structure:	MISA MONTHLY REPORTING
Control Point ID:	0700	Param Reported As:	AS SULPHIDE
Sample Date:		Frequency:	MONTHLY
Regulation:	MISA COMPLIANCE	Sector:	PETROLEUM REFINERIES
Value:	0.072211	Component Type:	AVERAGE
Unit of Measure:	KG/D		
Control Point Name:	PLANT - PROCESS EFFLUENT		
Parameter Name:	SULPHIDE, UNFILTERED REACTIVE		

MISA Industrial Wastewater Discharge

Company Code:	0000130104-2013	Result Structure:	MISA MONTHLY REPORTING
Control Point ID:	0700	Param Reported As:	AS CARBON
Sample Date:		Frequency:	MONTHLY
Regulation:	MISA COMPLIANCE	Sector:	PETROLEUM REFINERIES
Value:	27.628	Component Type:	MINIMUM
Unit of Measure:	KG/D		
Control Point Name:	PLANT - PROCESS EFFLUENT		
Parameter Name:	CARBON, DISSOLVED ORGANIC		

MISA Industrial Wastewater Discharge

Company Code:	0000130104-2013	Result Structure:	MISA MONTHLY REPORTING
Control Point ID:	0800	Param Reported As:	NOT APPLICABLE
Sample Date:		Frequency:	MONTHLY
Regulation:	MISA COMPLIANCE	Sector:	PETROLEUM REFINERIES
Value:	64643.7	Component Type:	MINIMUM
Unit of Measure:	M3/D		
Control Point Name:	PLANT - ONCE THROUGH COOLING WATER (OTCW)		
Parameter Name:	FLOW		

MISA Industrial Wastewater Discharge

Company Code:	0000130104-2013	Result Structure:	MISA MONTHLY REPORTING
Control Point ID:	0700	Param Reported As:	AS SULPHIDE
Sample Date:		Frequency:	MONTHLY
Regulation:	MISA COMPLIANCE	Sector:	PETROLEUM REFINERIES
Value:	0.072261	Component Type:	MAXIMUM
Unit of Measure:	KG/D		
Control Point Name:	PLANT - PROCESS EFFLUENT		
Parameter Name:	SULPHIDE, UNFILTERED REACTIVE		

MISA Industrial Wastewater Discharge

Company Code:	0000130104-2013	Result Structure:	MISA MONTHLY REPORTING
Control Point ID:	0700	Param Reported As:	AS SULPHIDE
Sample Date:		Frequency:	MONTHLY
Regulation:	MISA COMPLIANCE	Sector:	PETROLEUM REFINERIES
Value:	0.057442	Component Type:	MAXIMUM
Unit of Measure:	KG/D		
Control Point Name:	PLANT - PROCESS EFFLUENT		
Parameter Name:	SULPHIDE, UNFILTERED REACTIVE		

MISA Industrial Wastewater Discharge

Company Code:	0000130104-2013	Result Structure:	MISA MONTHLY REPORTING
Control Point ID:	0800	Param Reported As:	NOT APPLICABLE

Sample Date:		Frequency:	MONTHLY
Regulation:	MISA COMPLIANCE	Sector:	PETROLEUM REFINERIES
Value:	0.013006	Component Type:	MINIMUM
Unit of Measure:	KG/D		
Control Point Name:	PLANT - ONCE THROUGH COOLING WATER (OTCW)		
Parameter Name:	TOLUENE C7H8		

MISA Industrial Wastewater Discharge

Company Code:	0000130104-2013	Result Structure:	MISA MONTHLY REPORTING
Control Point ID:	0700	Param Reported As:	AS PHENOL
Sample Date:		Frequency:	MONTHLY
Regulation:	MISA COMPLIANCE	Sector:	PETROLEUM REFINERIES
Value:	0.004036	Component Type:	MINIMUM
Unit of Measure:	KG/D		
Control Point Name:	PLANT - PROCESS EFFLUENT		
Parameter Name:	PHENOLICS, UNFILTERED REACTIVE		

MISA Industrial Wastewater Discharge

Company Code:	0000130104-2013	Result Structure:	MISA MONTHLY REPORTING
Control Point ID:	0800	Param Reported As:	AS SULPHIDE
Sample Date:		Frequency:	MONTHLY
Regulation:	MISA COMPLIANCE	Sector:	PETROLEUM REFINERIES
Value:	0.43066	Component Type:	AVERAGE
Unit of Measure:	KG/D		
Control Point Name:	PLANT - ONCE THROUGH COOLING WATER (OTCW)		
Parameter Name:	SULPHIDE, UNFILTERED REACTIVE		

MISA Industrial Wastewater Discharge

Company Code:	0000130104-2013	Result Structure:	MISA MONTHLY REPORTING
Control Point ID:	0700	Param Reported As:	NOT APPLICABLE
Sample Date:		Frequency:	MONTHLY
Regulation:	MISA COMPLIANCE	Sector:	PETROLEUM REFINERIES
Value:	5	Component Type:	NUM. IN AVERAGE
Unit of Measure:			
Control Point Name:	PLANT - PROCESS EFFLUENT		
Parameter Name:	SOLVENT EXTRACTABLES		

MISA Industrial Wastewater Discharge

Company Code:	0000130104-2013	Result Structure:	MISA MONTHLY REPORTING
Control Point ID:	0800	Param Reported As:	NOT APPLICABLE
Sample Date:		Frequency:	MONTHLY
Regulation:	MISA COMPLIANCE	Sector:	PETROLEUM REFINERIES
Value:	66998	Component Type:	AVERAGE
Unit of Measure:	M3/D		
Control Point Name:	PLANT - ONCE THROUGH COOLING WATER (OTCW)		
Parameter Name:	FLOW		

MISA Industrial Wastewater Discharge

Company Code:	0000130104-2013	Result Structure:	MISA MONTHLY REPORTING
Control Point ID:	0700	Param Reported As:	NOT APPLICABLE
Sample Date:		Frequency:	MONTHLY
Regulation:	MISA COMPLIANCE	Sector:	PETROLEUM REFINERIES
Value:	11265	Component Type:	MAXIMUM
Unit of Measure:	M3/D		
Control Point Name:	PLANT - PROCESS EFFLUENT		

Parameter Name: FLOW

MISA Industrial Wastewater Discharge

Company Code:	0000130104-2013	Result Structure:	MISA MONTHLY REPORTING
Control Point ID:	0800	Param Reported As:	NOT APPLICABLE
Sample Date:		Frequency:	MONTHLY
Regulation:	MISA COMPLIANCE	Sector:	PETROLEUM REFINERIES
Value:	0.011072	Component Type:	MINIMUM
Unit of Measure:	KG/D		
Control Point Name:	PLANT - ONCE THROUGH COOLING WATER (OTCW)		
Parameter Name:	BENZENE C6H6		

MISA Industrial Wastewater Discharge

Company Code:	0000130104-2013	Result Structure:	MISA MONTHLY REPORTING
Control Point ID:	0700	Param Reported As:	AS SULPHIDE
Sample Date:		Frequency:	MONTHLY
Regulation:	MISA COMPLIANCE	Sector:	PETROLEUM REFINERIES
Value:	0.074676	Component Type:	MAXIMUM
Unit of Measure:	KG/D		
Control Point Name:	PLANT - PROCESS EFFLUENT		
Parameter Name:	SULPHIDE, UNFILTERED REACTIVE		

MISA Industrial Wastewater Discharge

Company Code:	0000130104-2013	Result Structure:	MISA MONTHLY REPORTING
Control Point ID:	0800	Param Reported As:	AS PHENOL
Sample Date:		Frequency:	MONTHLY
Regulation:	MISA COMPLIANCE	Sector:	PETROLEUM REFINERIES
Value:	0.051536	Component Type:	AVERAGE
Unit of Measure:	KG/D		
Control Point Name:	PLANT - ONCE THROUGH COOLING WATER (OTCW)		
Parameter Name:	PHENOLICS, UNFILTERED REACTIVE		

MISA Industrial Wastewater Discharge

Company Code:	0000130104-2013	Result Structure:	MISA MONTHLY REPORTING
Control Point ID:	0800	Param Reported As:	AS PHENOL
Sample Date:		Frequency:	MONTHLY
Regulation:	MISA COMPLIANCE	Sector:	PETROLEUM REFINERIES
Value:	0.079131	Component Type:	MAXIMUM
Unit of Measure:	KG/D		
Control Point Name:	PLANT - ONCE THROUGH COOLING WATER (OTCW)		
Parameter Name:	PHENOLICS, UNFILTERED REACTIVE		

MISA Industrial Wastewater Discharge

Company Code:	0000130104-2013	Result Structure:	MISA MONTHLY REPORTING
Control Point ID:	0700	Param Reported As:	AS PHOSPHORUS
Sample Date:		Frequency:	MONTHLY
Regulation:	MISA COMPLIANCE	Sector:	PETROLEUM REFINERIES
Value:	0.87439	Component Type:	MINIMUM
Unit of Measure:	KG/D		
Control Point Name:	PLANT - PROCESS EFFLUENT		
Parameter Name:	PHOSPHORUS, UNFILTERED TOTAL		

MISA Industrial Wastewater Discharge

Company Code: 0000130104-2013
Control Point ID: 0700
Sample Date:
Regulation: MISA COMPLIANCE
Value: 31.641
Unit of Measure: KG/D
Control Point Name: PLANT - PROCESS EFFLUENT
Parameter Name: CARBON, DISSOLVED ORGANIC

Result Structure: MISA MONTHLY REPORTING
Param Reported As: AS CARBON
Frequency: MONTHLY
Sector: PETROLEUM REFINERIES
Component Type: AVERAGE

MISA Industrial Wastewater Discharge

Company Code: 0000130104-2013
Control Point ID: 0700
Sample Date:
Regulation: MISA COMPLIANCE
Value: 8.748
Unit of Measure: KG/D
Control Point Name: PLANT - PROCESS EFFLUENT
Parameter Name: SOLVENT EXTRACTABLES

Result Structure: MISA MONTHLY REPORTING
Param Reported As: NOT APPLICABLE
Frequency: MONTHLY
Sector: PETROLEUM REFINERIES
Component Type: MAXIMUM

MISA Industrial Wastewater Discharge

Company Code: 0000130104-2013
Control Point ID: 0700
Sample Date:
Regulation: MISA COMPLIANCE
Value: 7097.7
Unit of Measure: M3/D
Control Point Name: PLANT - PROCESS EFFLUENT
Parameter Name: FLOW

Result Structure: MISA MONTHLY REPORTING
Param Reported As: NOT APPLICABLE
Frequency: MONTHLY
Sector: PETROLEUM REFINERIES
Component Type: AVERAGE

MISA Industrial Wastewater Discharge

Company Code: 0000130104-2013
Control Point ID: 0700
Sample Date:
Regulation: MISA COMPLIANCE
Value: 4.8543
Unit of Measure: KG/D
Control Point Name: PLANT - PROCESS EFFLUENT
Parameter Name: SOLVENT EXTRACTABLES

Result Structure: MISA MONTHLY REPORTING
Param Reported As: NOT APPLICABLE
Frequency: MONTHLY
Sector: PETROLEUM REFINERIES
Component Type: MINIMUM

MISA Industrial Wastewater Discharge

Company Code: 0000130104-2013
Control Point ID: 0800
Sample Date:
Regulation: MISA COMPLIANCE
Value: 0.013274
Unit of Measure: KG/D
Control Point Name: PLANT - ONCE THROUGH COOLING WATER (OTCW)
Parameter Name: TOLUENE C7H8

Result Structure: MISA MONTHLY REPORTING
Param Reported As: NOT APPLICABLE
Frequency: MONTHLY
Sector: PETROLEUM REFINERIES
Component Type: AVERAGE

MISA Industrial Wastewater Discharge

Company Code: 0000130104-2013
Control Point ID: 0700
Sample Date:
Regulation: MISA COMPLIANCE

Result Structure: MISA MONTHLY REPORTING
Param Reported As: NOT APPLICABLE
Frequency: MONTHLY
Sector: PETROLEUM REFINERIES

Value: 11.038 **Component Type:** MAXIMUM
Unit of Measure: KG/D
Control Point Name: PLANT - PROCESS EFFLUENT
Parameter Name: RESIDUE, PARTICULATE

MISA Industrial Wastewater Discharge

Company Code: 0000130104-2013 **Result Structure:** MISA MONTHLY REPORTING
Control Point ID: 0800 **Param Reported As:** NOT APPLICABLE
Sample Date: **Frequency:** MONTHLY
Regulation: MISA COMPLIANCE **Sector:** PETROLEUM REFINERIES
Value: 0.0134 **Component Type:** AVERAGE
Unit of Measure: KG/D
Control Point Name: PLANT - ONCE THROUGH COOLING WATER (OTCW)
Parameter Name: BENZENE C6H6

MISA Industrial Wastewater Discharge

Company Code: 0000130104-2013 **Result Structure:** MISA MONTHLY REPORTING
Control Point ID: 0700 **Param Reported As:** NOT APPLICABLE
Sample Date: **Frequency:** MONTHLY
Regulation: MISA COMPLIANCE **Sector:** PETROLEUM REFINERIES
Value: 9630 **Component Type:** MINIMUM
Unit of Measure: M3/D
Control Point Name: PLANT - PROCESS EFFLUENT
Parameter Name: FLOW

MISA Industrial Wastewater Discharge

Company Code: 0000130104-2013 **Result Structure:** MISA MONTHLY REPORTING
Control Point ID: 0700 **Param Reported As:** AS CARBON
Sample Date: **Frequency:** MONTHLY
Regulation: MISA COMPLIANCE **Sector:** PETROLEUM REFINERIES
Value: 17.182 **Component Type:** MINIMUM
Unit of Measure: KG/D
Control Point Name: PLANT - PROCESS EFFLUENT
Parameter Name: CARBON, DISSOLVED ORGANIC

MISA Industrial Wastewater Discharge

Company Code: 0000130104-2013 **Result Structure:** MISA MONTHLY REPORTING
Control Point ID: 0700 **Param Reported As:** NOT APPLICABLE
Sample Date: **Frequency:** MONTHLY
Regulation: MISA COMPLIANCE **Sector:** PETROLEUM REFINERIES
Value: 8.038 **Component Type:** MINIMUM
Unit of Measure: KG/D
Control Point Name: PLANT - PROCESS EFFLUENT
Parameter Name: RESIDUE, PART LOSS ON IGNIT.

MISA Industrial Wastewater Discharge

Company Code: 0000130104-2013 **Result Structure:** MISA MONTHLY REPORTING
Control Point ID: 0700 **Param Reported As:** AS PHENOL
Sample Date: **Frequency:** MONTHLY
Regulation: MISA COMPLIANCE **Sector:** PETROLEUM REFINERIES
Value: 0.0097097 **Component Type:** AVERAGE
Unit of Measure: KG/D
Control Point Name: PLANT - PROCESS EFFLUENT
Parameter Name: PHENOLICS, UNFILTERED REACTIVE

MISA Industrial Wastewater Discharge

Company Code: 0000130104-2013
Control Point ID: 0700
Sample Date:
Regulation: MISA COMPLIANCE
Value: 10.316
Unit of Measure: KG/D
Control Point Name: PLANT - PROCESS EFFLUENT
Parameter Name: RESIDUE, PARTICULATE

Result Structure: MISA MONTHLY REPORTING
Param Reported As: NOT APPLICABLE
Frequency: MONTHLY
Sector: PETROLEUM REFINERIES
Component Type: AVERAGE

MISA Industrial Wastewater Discharge

Company Code: 0000130104-2013
Control Point ID: 0800
Sample Date:
Regulation: MISA COMPLIANCE
Value: 0.013587
Unit of Measure: KG/D
Control Point Name: PLANT - ONCE THROUGH COOLING WATER (OTCW)
Parameter Name: TOLUENE C7H8

Result Structure: MISA MONTHLY REPORTING
Param Reported As: NOT APPLICABLE
Frequency: MONTHLY
Sector: PETROLEUM REFINERIES
Component Type: MAXIMUM

MISA Industrial Wastewater Discharge

Company Code: 0000130104-2013
Control Point ID: 0700
Sample Date:
Regulation: MISA COMPLIANCE
Value: 0.007717
Unit of Measure: KG/D
Control Point Name: PLANT - PROCESS EFFLUENT
Parameter Name: PHENOLICS, UNFILTERED REACTIVE

Result Structure: MISA MONTHLY REPORTING
Param Reported As: AS PHENOL
Frequency: MONTHLY
Sector: PETROLEUM REFINERIES
Component Type: MINIMUM

MISA Industrial Wastewater Discharge

Company Code: 0000130104-2013
Control Point ID: 0700
Sample Date:
Regulation: MISA COMPLIANCE
Value: 6.212
Unit of Measure: KG/D
Control Point Name: PLANT - PROCESS EFFLUENT
Parameter Name: RESIDUE,PART LOSS ON IGNIT.

Result Structure: MISA MONTHLY REPORTING
Param Reported As: NOT APPLICABLE
Frequency: MONTHLY
Sector: PETROLEUM REFINERIES
Component Type: MINIMUM

MISA Industrial Wastewater Discharge

Company Code: 0000130104-2013
Control Point ID: 0700
Sample Date:
Regulation: MISA COMPLIANCE
Value: 10.158
Unit of Measure: KG/D
Control Point Name: PLANT - PROCESS EFFLUENT
Parameter Name: RESIDUE,PART LOSS ON IGNIT.

Result Structure: MISA MONTHLY REPORTING
Param Reported As: NOT APPLICABLE
Frequency: MONTHLY
Sector: PETROLEUM REFINERIES
Component Type: AVERAGE

MISA Industrial Wastewater Discharge

Company Code: 0000130104-2013

Result Structure: MISA MONTHLY REPORTING

Control Point ID:	0700	Param Reported As:	AS NITROGEN
Sample Date:		Frequency:	MONTHLY
Regulation:	MISA COMPLIANCE	Sector:	PETROLEUM REFINERIES
Value:	0.066142	Component Type:	AVERAGE
Unit of Measure:	KG/D		
Control Point Name:	PLANT - PROCESS EFFLUENT		
Parameter Name:	AMMONIUM+AMMONIA, TOTAL FILTER.REAC		

MISA Industrial Wastewater Discharge

Company Code:	0000130104-2013	Result Structure:	MISA MONTHLY REPORTING
Control Point ID:	0800	Param Reported As:	AS SULPHIDE
Sample Date:		Frequency:	MONTHLY
Regulation:	MISA COMPLIANCE	Sector:	PETROLEUM REFINERIES
Value:	0.46013	Component Type:	AVERAGE
Unit of Measure:	KG/D		
Control Point Name:	PLANT - ONCE THROUGH COOLING WATER (OTCW)		
Parameter Name:	SULPHIDE, UNFILTERED REACTIVE		

MISA Industrial Wastewater Discharge

Company Code:	0000130104-2013	Result Structure:	MISA MONTHLY REPORTING
Control Point ID:	0800	Param Reported As:	AS PHENOL
Sample Date:		Frequency:	MONTHLY
Regulation:	MISA COMPLIANCE	Sector:	PETROLEUM REFINERIES
Value:	0.067883	Component Type:	MAXIMUM
Unit of Measure:	KG/D		
Control Point Name:	PLANT - ONCE THROUGH COOLING WATER (OTCW)		
Parameter Name:	PHENOLICS, UNFILTERED REACTIVE		

MISA Industrial Wastewater Discharge

Company Code:	0000130104-2013	Result Structure:	MISA MONTHLY REPORTING
Control Point ID:	0800	Param Reported As:	AS SULPHIDE
Sample Date:		Frequency:	MONTHLY
Regulation:	MISA COMPLIANCE	Sector:	PETROLEUM REFINERIES
Value:	0.44488	Component Type:	MINIMUM
Unit of Measure:	KG/D		
Control Point Name:	PLANT - ONCE THROUGH COOLING WATER (OTCW)		
Parameter Name:	SULPHIDE, UNFILTERED REACTIVE		

MISA Industrial Wastewater Discharge

Company Code:	0000130104-2013	Result Structure:	MISA MONTHLY REPORTING
Control Point ID:	0700	Param Reported As:	NOT APPLICABLE
Sample Date:		Frequency:	MONTHLY
Regulation:	MISA COMPLIANCE	Sector:	PETROLEUM REFINERIES
Value:	15.043	Component Type:	AVERAGE
Unit of Measure:	KG/D		
Control Point Name:	PLANT - PROCESS EFFLUENT		
Parameter Name:	RESIDUE, PARTICULATE		

MISA Industrial Wastewater Discharge

Company Code:	0000130104-2013	Result Structure:	MISA MONTHLY REPORTING
Control Point ID:	0700	Param Reported As:	AS PHOSPHORUS
Sample Date:		Frequency:	MONTHLY
Regulation:	MISA COMPLIANCE	Sector:	PETROLEUM REFINERIES
Value:	1.48	Component Type:	AVERAGE
Unit of Measure:	KG/D		

Control Point Name: PLANT - PROCESS EFFLUENT
Parameter Name: PHOSPHORUS,UNFILTERED TOTAL

MISA Industrial Wastewater Discharge

Company Code:	0000130104-2013	Result Structure:	MISA MONTHLY REPORTING
Control Point ID:	0700	Param Reported As:	AS PHOSPHORUS
Sample Date:		Frequency:	MONTHLY
Regulation:	MISA COMPLIANCE	Sector:	PETROLEUM REFINERIES
Value:	1.4066	Component Type:	AVERAGE
Unit of Measure:	KG/D		
Control Point Name:	PLANT - PROCESS EFFLUENT		
Parameter Name:	PHOSPHORUS,UNFILTERED TOTAL		

MISA Industrial Wastewater Discharge

Company Code:	0000130104-2013	Result Structure:	MISA MONTHLY REPORTING
Control Point ID:	0700	Param Reported As:	AS SULPHIDE
Sample Date:		Frequency:	MONTHLY
Regulation:	MISA COMPLIANCE	Sector:	PETROLEUM REFINERIES
Value:	0.06923	Component Type:	MAXIMUM
Unit of Measure:	KG/D		
Control Point Name:	PLANT - PROCESS EFFLUENT		
Parameter Name:	SULPHIDE, UNFILTERED REACTIVE		

MISA Industrial Wastewater Discharge

Company Code:	0000130104-2013	Result Structure:	MISA MONTHLY REPORTING
Control Point ID:	0700	Param Reported As:	AS CARBON
Sample Date:		Frequency:	MONTHLY
Regulation:	MISA COMPLIANCE	Sector:	PETROLEUM REFINERIES
Value:	24.461	Component Type:	AVERAGE
Unit of Measure:	KG/D		
Control Point Name:	PLANT - PROCESS EFFLUENT		
Parameter Name:	CARBON, DISSOLVED ORGANIC		

MISA Industrial Wastewater Discharge

Company Code:	0000130104-2013	Result Structure:	MISA MONTHLY REPORTING
Control Point ID:	0800	Param Reported As:	NOT APPLICABLE
Sample Date:		Frequency:	MONTHLY
Regulation:	MISA COMPLIANCE	Sector:	PETROLEUM REFINERIES
Value:	0.012716	Component Type:	AVERAGE
Unit of Measure:	KG/D		
Control Point Name:	PLANT - ONCE THROUGH COOLING WATER (OTCW)		
Parameter Name:	BENZENE C6H6		

MISA Industrial Wastewater Discharge

Company Code:	0000130104-2013	Result Structure:	MISA MONTHLY REPORTING
Control Point ID:	0800	Param Reported As:	AS SULPHIDE
Sample Date:		Frequency:	MONTHLY
Regulation:	MISA COMPLIANCE	Sector:	PETROLEUM REFINERIES
Value:	0.48694	Component Type:	MAXIMUM
Unit of Measure:	KG/D		
Control Point Name:	PLANT - ONCE THROUGH COOLING WATER (OTCW)		
Parameter Name:	SULPHIDE, UNFILTERED REACTIVE		

MISA Industrial Wastewater

Discharge

Company Code:	0000130104-2013	Result Structure:	MISA MONTHLY REPORTING
Control Point ID:	0700	Param Reported As:	NOT APPLICABLE
Sample Date:		Frequency:	MONTHLY
Regulation:	MISA COMPLIANCE	Sector:	PETROLEUM REFINERIES
Value:	3303	Component Type:	MINIMUM
Unit of Measure:	M3/D		
Control Point Name:	PLANT - PROCESS EFFLUENT		
Parameter Name:	FLOW		

MISA Industrial Wastewater Discharge

Company Code:	0000130104-2013	Result Structure:	MISA MONTHLY REPORTING
Control Point ID:	0800	Param Reported As:	NOT APPLICABLE
Sample Date:		Frequency:	MONTHLY
Regulation:	MISA COMPLIANCE	Sector:	PETROLEUM REFINERIES
Value:	73255.7	Component Type:	MAXIMUM
Unit of Measure:	M3/D		
Control Point Name:	PLANT - ONCE THROUGH COOLING WATER (OTCW)		
Parameter Name:	FLOW		

MISA Industrial Wastewater Discharge

Company Code:	0000130104-2013	Result Structure:	MISA MONTHLY REPORTING
Control Point ID:	0800	Param Reported As:	NOT APPLICABLE
Sample Date:		Frequency:	MONTHLY
Regulation:	MISA COMPLIANCE	Sector:	PETROLEUM REFINERIES
Value:	67883.1	Component Type:	MAXIMUM
Unit of Measure:	M3/D		
Control Point Name:	PLANT - ONCE THROUGH COOLING WATER (OTCW)		
Parameter Name:	FLOW		

MISA Industrial Wastewater Discharge

Company Code:	0000130104-2013	Result Structure:	MISA MONTHLY REPORTING
Control Point ID:	0800	Param Reported As:	NOT APPLICABLE
Sample Date:		Frequency:	MONTHLY
Regulation:	MISA COMPLIANCE	Sector:	PETROLEUM REFINERIES
Value:	67183.8	Component Type:	MAXIMUM
Unit of Measure:	M3/D		
Control Point Name:	PLANT - ONCE THROUGH COOLING WATER (OTCW)		
Parameter Name:	FLOW		

MISA Industrial Wastewater Discharge

Company Code:	0000130104-2013	Result Structure:	MISA MONTHLY REPORTING
Control Point ID:	0700	Param Reported As:	AS PHENOL
Sample Date:		Frequency:	MONTHLY
Regulation:	MISA COMPLIANCE	Sector:	PETROLEUM REFINERIES
Value:	0.009459	Component Type:	MAXIMUM
Unit of Measure:	KG/D		
Control Point Name:	PLANT - PROCESS EFFLUENT		
Parameter Name:	PHENOLICS, UNFILTERED REACTIVE		

MISA Industrial Wastewater Discharge

Company Code:	0000130104-2013	Result Structure:	MISA MONTHLY REPORTING
Control Point ID:	0800	Param Reported As:	NOT APPLICABLE
Sample Date:		Frequency:	MONTHLY

Regulation: MISA COMPLIANCE **Sector:** PETROLEUM REFINERIES
Value: 69150.9 **Component Type:** MINIMUM
Unit of Measure: M3/D
Control Point Name: PLANT - ONCE THROUGH COOLING WATER (OTCW)
Parameter Name: FLOW

MISA Industrial Wastewater Discharge

Company Code: 0000130104-2013 **Result Structure:** MISA MONTHLY REPORTING
Control Point ID: 0700 **Param Reported As:** NOT APPLICABLE
Sample Date: **Frequency:** MONTHLY
Regulation: MISA COMPLIANCE **Sector:** PETROLEUM REFINERIES
Value: 2.8384 **Component Type:** MINIMUM
Unit of Measure: KG/D
Control Point Name: PLANT - PROCESS EFFLUENT
Parameter Name: SOLVENT EXTRACTABLES

MISA Industrial Wastewater Discharge

Company Code: 0000130104-2013 **Result Structure:** MISA MONTHLY REPORTING
Control Point ID: 0700 **Param Reported As:** AS PHOSPHORUS
Sample Date: **Frequency:** MONTHLY
Regulation: MISA COMPLIANCE **Sector:** PETROLEUM REFINERIES
Value: 5 **Component Type:** NUM. IN AVERAGE
Unit of Measure:
Control Point Name: PLANT - PROCESS EFFLUENT
Parameter Name: PHOSPHORUS, UNFILTERED TOTAL

MISA Industrial Wastewater Discharge

Company Code: 0000130104-2013 **Result Structure:** MISA MONTHLY REPORTING
Control Point ID: 0700 **Param Reported As:** NOT APPLICABLE
Sample Date: **Frequency:** MONTHLY
Regulation: MISA COMPLIANCE **Sector:** PETROLEUM REFINERIES
Value: 8.182 **Component Type:** MINIMUM
Unit of Measure: KG/D
Control Point Name: PLANT - PROCESS EFFLUENT
Parameter Name: RESIDUE, PARTICULATE

MISA Industrial Wastewater Discharge

Company Code: 0000130104-2013 **Result Structure:** MISA MONTHLY REPORTING
Control Point ID: 0700 **Param Reported As:** AS PHOSPHORUS
Sample Date: **Frequency:** MONTHLY
Regulation: MISA COMPLIANCE **Sector:** PETROLEUM REFINERIES
Value: 2.4838 **Component Type:** MAXIMUM
Unit of Measure: KG/D
Control Point Name: PLANT - PROCESS EFFLUENT
Parameter Name: PHOSPHORUS, UNFILTERED TOTAL

MISA Industrial Wastewater Discharge

Company Code: 0000130104-2013 **Result Structure:** MISA MONTHLY REPORTING
Control Point ID: 0800 **Param Reported As:** NOT APPLICABLE
Sample Date: **Frequency:** MONTHLY
Regulation: MISA COMPLIANCE **Sector:** PETROLEUM REFINERIES
Value: 4 **Component Type:** NUM. IN AVERAGE
Unit of Measure:
Control Point Name: PLANT - ONCE THROUGH COOLING WATER (OTCW)
Parameter Name: BENZENE C6H6

MISA Industrial Wastewater Discharge

Company Code:	0000130104-2013	Result Structure:	MISA MONTHLY REPORTING
Control Point ID:	0700	Param Reported As:	AS CARBON
Sample Date:		Frequency:	MONTHLY
Regulation:	MISA COMPLIANCE	Sector:	PETROLEUM REFINERIES
Value:	32.657	Component Type:	AVERAGE
Unit of Measure:	KG/D		
Control Point Name:	PLANT - PROCESS EFFLUENT		
Parameter Name:	CARBON, DISSOLVED ORGANIC		

MISA Industrial Wastewater Discharge

Company Code:	0000130104-2013	Result Structure:	MISA MONTHLY REPORTING
Control Point ID:	0700	Param Reported As:	AS SULPHIDE
Sample Date:		Frequency:	MONTHLY
Regulation:	MISA COMPLIANCE	Sector:	PETROLEUM REFINERIES
Value:	0.053949	Component Type:	AVERAGE
Unit of Measure:	KG/D		
Control Point Name:	PLANT - PROCESS EFFLUENT		
Parameter Name:	SULPHIDE, UNFILTERED REACTIVE		

MISA Industrial Wastewater Discharge

Company Code:	0000130104-2013	Result Structure:	MISA MONTHLY REPORTING
Control Point ID:	0800	Param Reported As:	NOT APPLICABLE
Sample Date:		Frequency:	MONTHLY
Regulation:	MISA COMPLIANCE	Sector:	PETROLEUM REFINERIES
Value:	5	Component Type:	NUM. IN AVERAGE
Unit of Measure:			
Control Point Name:	PLANT - ONCE THROUGH COOLING WATER (OTCW)		
Parameter Name:	TOLUENE C7H8		

MISA Industrial Wastewater Discharge

Company Code:	0000130104-2013	Result Structure:	MISA MONTHLY REPORTING
Control Point ID:	0800	Param Reported As:	NOT APPLICABLE
Sample Date:		Frequency:	MONTHLY
Regulation:	MISA COMPLIANCE	Sector:	PETROLEUM REFINERIES
Value:	0.010307	Component Type:	AVERAGE
Unit of Measure:	KG/D		
Control Point Name:	PLANT - ONCE THROUGH COOLING WATER (OTCW)		
Parameter Name:	BENZENE C6H6		

MISA Industrial Wastewater Discharge

Company Code:	0000130104-2013	Result Structure:	MISA MONTHLY REPORTING
Control Point ID:	0800	Param Reported As:	AS SULPHIDE
Sample Date:		Frequency:	MONTHLY
Regulation:	MISA COMPLIANCE	Sector:	PETROLEUM REFINERIES
Value:	5	Component Type:	NUM. IN AVERAGE
Unit of Measure:			
Control Point Name:	PLANT - ONCE THROUGH COOLING WATER (OTCW)		
Parameter Name:	SULPHIDE, UNFILTERED REACTIVE		

MISA Industrial Wastewater Discharge

Company Code: 0000130104-2013
Control Point ID: 0700
Sample Date:
Regulation: MISA COMPLIANCE
Value: 4
Unit of Measure:
Control Point Name: PLANT - PROCESS EFFLUENT
Parameter Name: SOLVENT EXTRACTABLES

Result Structure: MISA MONTHLY REPORTING
Param Reported As: NOT APPLICABLE
Frequency: MONTHLY
Sector: PETROLEUM REFINERIES
Component Type: NUM. IN AVERAGE

MISA Industrial Wastewater
Discharge

Company Code: 0000130104-2013
Control Point ID: 0700
Sample Date:
Regulation: MISA COMPLIANCE
Value: 0.010158
Unit of Measure: KG/D
Control Point Name: PLANT - PROCESS EFFLUENT
Parameter Name: PHENOLICS, UNFILTERED REACTIVE

Result Structure: MISA MONTHLY REPORTING
Param Reported As: AS PHENOL
Frequency: MONTHLY
Sector: PETROLEUM REFINERIES
Component Type: AVERAGE

MISA Industrial Wastewater
Discharge

Company Code: 0000130104-2013
Control Point ID: 0700
Sample Date:
Regulation: MISA COMPLIANCE
Value: 0.005711
Unit of Measure: KG/D
Control Point Name: PLANT - PROCESS EFFLUENT
Parameter Name: PHENOLICS, UNFILTERED REACTIVE

Result Structure: MISA MONTHLY REPORTING
Param Reported As: AS PHENOL
Frequency: MONTHLY
Sector: PETROLEUM REFINERIES
Component Type: MINIMUM

MISA Industrial Wastewater
Discharge

Company Code: 0000130104-2013
Control Point ID: 0700
Sample Date:
Regulation: MISA COMPLIANCE
Value: 3.8779
Unit of Measure: KG/D
Control Point Name: PLANT - PROCESS EFFLUENT
Parameter Name: SOLVENT EXTRACTABLES

Result Structure: MISA MONTHLY REPORTING
Param Reported As: NOT APPLICABLE
Frequency: MONTHLY
Sector: PETROLEUM REFINERIES
Component Type: AVERAGE

MISA Industrial Wastewater
Discharge

Company Code: 0000130104-2013
Control Point ID: 0700
Sample Date:
Regulation: MISA COMPLIANCE
Value: 1.7424
Unit of Measure: KG/D
Control Point Name: PLANT - PROCESS EFFLUENT
Parameter Name: PHOSPHORUS, UNFILTERED TOTAL

Result Structure: MISA MONTHLY REPORTING
Param Reported As: AS PHOSPHORUS
Frequency: MONTHLY
Sector: PETROLEUM REFINERIES
Component Type: AVERAGE

MISA Industrial Wastewater
Discharge

Company Code: 0000130104-2013
Control Point ID: 0800
Sample Date:
Regulation: MISA COMPLIANCE
Value: 0.46459

Result Structure: MISA MONTHLY REPORTING
Param Reported As: AS SULPHIDE
Frequency: MONTHLY
Sector: PETROLEUM REFINERIES
Component Type: AVERAGE

Unit of Measure: KG/D
Control Point Name: PLANT - ONCE THROUGH COOLING WATER (OTCW)
Parameter Name: SULPHIDE, UNFILTERED REACTIVE

MISA Industrial Wastewater Discharge

Company Code:	0000130104-2013	Result Structure:	MISA MONTHLY REPORTING
Control Point ID:	0800	Param Reported As:	NOT APPLICABLE
Sample Date:		Frequency:	MONTHLY
Regulation:	MISA COMPLIANCE	Sector:	PETROLEUM REFINERIES
Value:	0.013633	Component Type:	MAXIMUM
Unit of Measure:	KG/D		
Control Point Name:	PLANT - ONCE THROUGH COOLING WATER (OTCW)		
Parameter Name:	BENZENE C6H6		

MISA Industrial Wastewater Discharge

Company Code:	0000130104-2013	Result Structure:	MISA MONTHLY REPORTING
Control Point ID:	0700	Param Reported As:	NOT APPLICABLE
Sample Date:		Frequency:	MONTHLY
Regulation:	MISA COMPLIANCE	Sector:	PETROLEUM REFINERIES
Value:	7.3482	Component Type:	MINIMUM
Unit of Measure:	KG/D		
Control Point Name:	PLANT - PROCESS EFFLUENT		
Parameter Name:	SOLVENT EXTRACTABLES		

MISA Industrial Wastewater Discharge

Company Code:	0000130104-2013	Result Structure:	MISA MONTHLY REPORTING
Control Point ID:	0700	Param Reported As:	NOT APPLICABLE
Sample Date:		Frequency:	MONTHLY
Regulation:	MISA COMPLIANCE	Sector:	PETROLEUM REFINERIES
Value:	2.6333	Component Type:	MINIMUM
Unit of Measure:	KG/D		
Control Point Name:	PLANT - PROCESS EFFLUENT		
Parameter Name:	SOLVENT EXTRACTABLES		

MISA Industrial Wastewater Discharge

Company Code:	0000130104-2013	Result Structure:	MISA MONTHLY REPORTING
Control Point ID:	0700	Param Reported As:	AS PHOSPHORUS
Sample Date:		Frequency:	MONTHLY
Regulation:	MISA COMPLIANCE	Sector:	PETROLEUM REFINERIES
Value:	1.0225	Component Type:	MINIMUM
Unit of Measure:	KG/D		
Control Point Name:	PLANT - PROCESS EFFLUENT		
Parameter Name:	PHOSPHORUS, UNFILTERED TOTAL		

MISA Industrial Wastewater Discharge

Company Code:	0000130104-2013	Result Structure:	MISA MONTHLY REPORTING
Control Point ID:	0800	Param Reported As:	NOT APPLICABLE
Sample Date:		Frequency:	MONTHLY
Regulation:	MISA COMPLIANCE	Sector:	PETROLEUM REFINERIES
Value:	66370.3	Component Type:	AVERAGE
Unit of Measure:	M3/D		
Control Point Name:	PLANT - ONCE THROUGH COOLING WATER (OTCW)		
Parameter Name:	FLOW		

MISA Industrial Wastewater Discharge

Company Code: 0000130104-2013
Control Point ID: 0700
Sample Date:
Regulation: MISA COMPLIANCE
Value: 6212
Unit of Measure: M3/D
Control Point Name: PLANT - PROCESS EFFLUENT
Parameter Name: FLOW

Result Structure: MISA MONTHLY REPORTING
Param Reported As: NOT APPLICABLE
Frequency: MONTHLY
Sector: PETROLEUM REFINERIES
Component Type: MINIMUM

MISA Industrial Wastewater Discharge

Company Code: 0000130104-2013
Control Point ID: 0700
Sample Date:
Regulation: MISA COMPLIANCE
Value: 1.3273
Unit of Measure: KG/D
Control Point Name: PLANT - PROCESS EFFLUENT
Parameter Name: PHOSPHORUS,UNFILTERED TOTAL

Result Structure: MISA MONTHLY REPORTING
Param Reported As: AS PHOSPHORUS
Frequency: MONTHLY
Sector: PETROLEUM REFINERIES
Component Type: AVERAGE

MISA Industrial Wastewater Discharge

Company Code: 0000130104-2013
Control Point ID: 0700
Sample Date:
Regulation: MISA COMPLIANCE
Value: 0.051485
Unit of Measure: KG/D
Control Point Name: PLANT - PROCESS EFFLUENT
Parameter Name: SULPHIDE, UNFILTERED REACTIVE

Result Structure: MISA MONTHLY REPORTING
Param Reported As: AS SULPHIDE
Frequency: MONTHLY
Sector: PETROLEUM REFINERIES
Component Type: MINIMUM

MISA Industrial Wastewater Discharge

Company Code: 0000130104-2013
Control Point ID: 0700
Sample Date:
Regulation: MISA COMPLIANCE
Value: 7047
Unit of Measure: M3/D
Control Point Name: PLANT - PROCESS EFFLUENT
Parameter Name: FLOW

Result Structure: MISA MONTHLY REPORTING
Param Reported As: NOT APPLICABLE
Frequency: MONTHLY
Sector: PETROLEUM REFINERIES
Component Type: MINIMUM

MISA Industrial Wastewater Discharge

Company Code: 0000130104-2013
Control Point ID: 0800
Sample Date:
Regulation: MISA COMPLIANCE
Value: 69506.7
Unit of Measure: M3/D
Control Point Name: PLANT - ONCE THROUGH COOLING WATER (OTCW)
Parameter Name: FLOW

Result Structure: MISA MONTHLY REPORTING
Param Reported As: NOT APPLICABLE
Frequency: MONTHLY
Sector: PETROLEUM REFINERIES
Component Type: MAXIMUM

MISA Industrial Wastewater Discharge

Company Code: 0000130104-2013
Control Point ID: 0700

Result Structure: MISA MONTHLY REPORTING
Param Reported As: AS NITROGEN

Sample Date:		Frequency:	MONTHLY
Regulation:	MISA COMPLIANCE	Sector:	PETROLEUM REFINERIES
Value:	0.05042	Component Type:	AVERAGE
Unit of Measure:	KG/D		
Control Point Name:	PLANT - PROCESS EFFLUENT		
Parameter Name:	AMMONIUM+AMMONIA, TOTAL FILTER.REAC		

MISA Industrial Wastewater Discharge

Company Code:	0000130104-2013	Result Structure:	MISA MONTHLY REPORTING
Control Point ID:	0800	Param Reported As:	NOT APPLICABLE
Sample Date:		Frequency:	MONTHLY
Regulation:	MISA COMPLIANCE	Sector:	PETROLEUM REFINERIES
Value:	0.013437	Component Type:	MAXIMUM
Unit of Measure:	KG/D		
Control Point Name:	PLANT - ONCE THROUGH COOLING WATER (OTCW)		
Parameter Name:	TOLUENE C7H8		

MISA Industrial Wastewater Discharge

Company Code:	0000130104-2013	Result Structure:	MISA MONTHLY REPORTING
Control Point ID:	0700	Param Reported As:	AS CARBON
Sample Date:		Frequency:	MONTHLY
Regulation:	MISA COMPLIANCE	Sector:	PETROLEUM REFINERIES
Value:	38.195	Component Type:	MAXIMUM
Unit of Measure:	KG/D		
Control Point Name:	PLANT - PROCESS EFFLUENT		
Parameter Name:	CARBON, DISSOLVED ORGANIC		

MISA Industrial Wastewater Discharge

Company Code:	0000130104-2013	Result Structure:	MISA MONTHLY REPORTING
Control Point ID:	0800	Param Reported As:	NOT APPLICABLE
Sample Date:		Frequency:	MONTHLY
Regulation:	MISA COMPLIANCE	Sector:	PETROLEUM REFINERIES
Value:	74477.6	Component Type:	MINIMUM
Unit of Measure:	M3/D		
Control Point Name:	PLANT - ONCE THROUGH COOLING WATER (OTCW)		
Parameter Name:	FLOW		

MISA Industrial Wastewater Discharge

Company Code:	0000130104-2013	Result Structure:	MISA MONTHLY REPORTING
Control Point ID:	0700	Param Reported As:	AS PHENOL
Sample Date:		Frequency:	MONTHLY
Regulation:	MISA COMPLIANCE	Sector:	PETROLEUM REFINERIES
Value:	0.0088008	Component Type:	AVERAGE
Unit of Measure:	KG/D		
Control Point Name:	PLANT - PROCESS EFFLUENT		
Parameter Name:	PHENOLICS, UNFILTERED REACTIVE		

MISA Industrial Wastewater Discharge

Company Code:	0000130104-2013	Result Structure:	MISA MONTHLY REPORTING
Control Point ID:	0700	Param Reported As:	NOT APPLICABLE
Sample Date:		Frequency:	MONTHLY
Regulation:	MISA COMPLIANCE	Sector:	PETROLEUM REFINERIES
Value:	4.6391	Component Type:	MINIMUM
Unit of Measure:	KG/D		
Control Point Name:	PLANT - PROCESS EFFLUENT		

Parameter Name: SOLVENT EXTRACTABLES

MISA Industrial Wastewater Discharge

Company Code:	0000130104-2013	Result Structure:	MISA MONTHLY REPORTING
Control Point ID:	0800	Param Reported As:	NOT APPLICABLE
Sample Date:		Frequency:	MONTHLY
Regulation:	MISA COMPLIANCE	Sector:	PETROLEUM REFINERIES
Value:	58641.4	Component Type:	MINIMUM
Unit of Measure:	M3/D		
Control Point Name:	PLANT - ONCE THROUGH COOLING WATER (OTCW)		
Parameter Name:	FLOW		

MISA Industrial Wastewater Discharge

Company Code:	0000130104-2013	Result Structure:	MISA MONTHLY REPORTING
Control Point ID:	0800	Param Reported As:	NOT APPLICABLE
Sample Date:		Frequency:	MONTHLY
Regulation:	MISA COMPLIANCE	Sector:	PETROLEUM REFINERIES
Value:	0.013913	Component Type:	MAXIMUM
Unit of Measure:	KG/D		
Control Point Name:	PLANT - ONCE THROUGH COOLING WATER (OTCW)		
Parameter Name:	BENZENE C6H6		

MISA Industrial Wastewater Discharge

Company Code:	0000130104-2013	Result Structure:	MISA MONTHLY REPORTING
Control Point ID:	0800	Param Reported As:	AS SULPHIDE
Sample Date:		Frequency:	MONTHLY
Regulation:	MISA COMPLIANCE	Sector:	PETROLEUM REFINERIES
Value:	0.49855	Component Type:	AVERAGE
Unit of Measure:	KG/D		
Control Point Name:	PLANT - ONCE THROUGH COOLING WATER (OTCW)		
Parameter Name:	SULPHIDE, UNFILTERED REACTIVE		

MISA Industrial Wastewater Discharge

Company Code:	0000130104-2013	Result Structure:	MISA MONTHLY REPORTING
Control Point ID:	0700	Param Reported As:	AS CARBON
Sample Date:		Frequency:	MONTHLY
Regulation:	MISA COMPLIANCE	Sector:	PETROLEUM REFINERIES
Value:	9.5787	Component Type:	MINIMUM
Unit of Measure:	KG/D		
Control Point Name:	PLANT - PROCESS EFFLUENT		
Parameter Name:	CARBON, DISSOLVED ORGANIC		

MISA Industrial Wastewater Discharge

Company Code:	0000130104-2013	Result Structure:	MISA MONTHLY REPORTING
Control Point ID:	0700	Param Reported As:	AS CARBON
Sample Date:		Frequency:	MONTHLY
Regulation:	MISA COMPLIANCE	Sector:	PETROLEUM REFINERIES
Value:	20.15	Component Type:	AVERAGE
Unit of Measure:	KG/D		
Control Point Name:	PLANT - PROCESS EFFLUENT		
Parameter Name:	CARBON, DISSOLVED ORGANIC		

MISA Industrial Wastewater Discharge

Company Code:	0000130104-2013	Result Structure:	MISA MONTHLY REPORTING
Control Point ID:	0800	Param Reported As:	NOT APPLICABLE
Sample Date:		Frequency:	MONTHLY
Regulation:	MISA COMPLIANCE	Sector:	PETROLEUM REFINERIES
Value:	75728.1	Component Type:	MAXIMUM
Unit of Measure:	M3/D		
Control Point Name:	PLANT - ONCE THROUGH COOLING WATER (OTCW)		
Parameter Name:	FLOW		

MISA Industrial Wastewater Discharge

Company Code:	0000130104-2013	Result Structure:	MISA MONTHLY REPORTING
Control Point ID:	0700	Param Reported As:	AS PHOSPHORUS
Sample Date:		Frequency:	MONTHLY
Regulation:	MISA COMPLIANCE	Sector:	PETROLEUM REFINERIES
Value:	0.98129	Component Type:	AVERAGE
Unit of Measure:	KG/D		
Control Point Name:	PLANT - PROCESS EFFLUENT		
Parameter Name:	PHOSPHORUS,UNFILTERED TOTAL		

MISA Industrial Wastewater Discharge

Company Code:	0000130104-2013	Result Structure:	MISA MONTHLY REPORTING
Control Point ID:	0700	Param Reported As:	NOT APPLICABLE
Sample Date:		Frequency:	MONTHLY
Regulation:	MISA COMPLIANCE	Sector:	PETROLEUM REFINERIES
Value:	7717	Component Type:	MINIMUM
Unit of Measure:	M3/D		
Control Point Name:	PLANT - PROCESS EFFLUENT		
Parameter Name:	FLOW		

MISA Industrial Wastewater Discharge

Company Code:	0000130104-2013	Result Structure:	MISA MONTHLY REPORTING
Control Point ID:	0800	Param Reported As:	NOT APPLICABLE
Sample Date:		Frequency:	MONTHLY
Regulation:	MISA COMPLIANCE	Sector:	PETROLEUM REFINERIES
Value:	0.012305	Component Type:	AVERAGE
Unit of Measure:	KG/D		
Control Point Name:	PLANT - ONCE THROUGH COOLING WATER (OTCW)		
Parameter Name:	TOLUENE C7H8		

MISA Industrial Wastewater Discharge

Company Code:	0000130104-2013	Result Structure:	MISA MONTHLY REPORTING
Control Point ID:	0700	Param Reported As:	NOT APPLICABLE
Sample Date:		Frequency:	MONTHLY
Regulation:	MISA COMPLIANCE	Sector:	PETROLEUM REFINERIES
Value:	7.5976	Component Type:	MAXIMUM
Unit of Measure:	KG/D		
Control Point Name:	PLANT - PROCESS EFFLUENT		
Parameter Name:	SOLVENT EXTRACTABLES		

MISA Industrial Wastewater Discharge

Company Code:	0000130104-2013	Result Structure:	MISA MONTHLY REPORTING
Control Point ID:	0700	Param Reported As:	AS PHOSPHORUS
Sample Date:		Frequency:	MONTHLY
Regulation:	MISA COMPLIANCE	Sector:	PETROLEUM REFINERIES

Value: 1.7259 **Component Type:** AVERAGE
Unit of Measure: KG/D
Control Point Name: PLANT - PROCESS EFFLUENT
Parameter Name: PHOSPHORUS, UNFILTERED TOTAL

MISA Industrial Wastewater Discharge

Company Code: 0000130104-2013 **Result Structure:** MISA MONTHLY REPORTING
Control Point ID: 0700 **Param Reported As:** NOT APPLICABLE
Sample Date: **Frequency:** MONTHLY
Regulation: MISA COMPLIANCE **Sector:** PETROLEUM REFINERIES
Value: 10.062 **Component Type:** MAXIMUM
Unit of Measure: KG/D
Control Point Name: PLANT - PROCESS EFFLUENT
Parameter Name: SOLVENT EXTRACTABLES

MISA Industrial Wastewater Discharge

Company Code: 0000130104-2013 **Result Structure:** MISA MONTHLY REPORTING
Control Point ID: 0800 **Param Reported As:** AS SULPHIDE
Sample Date: **Frequency:** MONTHLY
Regulation: MISA COMPLIANCE **Sector:** PETROLEUM REFINERIES
Value: 0.47518 **Component Type:** MAXIMUM
Unit of Measure: KG/D
Control Point Name: PLANT - ONCE THROUGH COOLING WATER (OTCW)
Parameter Name: SULPHIDE, UNFILTERED REACTIVE

MISA Industrial Wastewater Discharge

Company Code: 0000130104-2013 **Result Structure:** MISA MONTHLY REPORTING
Control Point ID: 0700 **Param Reported As:** NOT APPLICABLE
Sample Date: **Frequency:** MONTHLY
Regulation: MISA COMPLIANCE **Sector:** PETROLEUM REFINERIES
Value: 8.1304 **Component Type:** AVERAGE
Unit of Measure: KG/D
Control Point Name: PLANT - PROCESS EFFLUENT
Parameter Name: RESIDUE, PART LOSS ON IGNIT.

MISA Industrial Wastewater Discharge

Company Code: 0000130104-2013 **Result Structure:** MISA MONTHLY REPORTING
Control Point ID: 0800 **Param Reported As:** AS PHENOL
Sample Date: **Frequency:** MONTHLY
Regulation: MISA COMPLIANCE **Sector:** PETROLEUM REFINERIES
Value: 0.066998 **Component Type:** AVERAGE
Unit of Measure: KG/D
Control Point Name: PLANT - ONCE THROUGH COOLING WATER (OTCW)
Parameter Name: PHENOLICS, UNFILTERED REACTIVE

MISA Industrial Wastewater Discharge

Company Code: 0000130104-2013 **Result Structure:** MISA MONTHLY REPORTING
Control Point ID: 0700 **Param Reported As:** NOT APPLICABLE
Sample Date: **Frequency:** MONTHLY
Regulation: MISA COMPLIANCE **Sector:** PETROLEUM REFINERIES
Value: 5.581 **Component Type:** MINIMUM
Unit of Measure: KG/D
Control Point Name: PLANT - PROCESS EFFLUENT
Parameter Name: RESIDUE, PARTICULATE

MISA Industrial Wastewater Discharge

Company Code:	0000130104-2013	Result Structure:	MISA MONTHLY REPORTING
Control Point ID:	0700	Param Reported As:	AS SULPHIDE
Sample Date:		Frequency:	MONTHLY
Regulation:	MISA COMPLIANCE	Sector:	PETROLEUM REFINERIES
Value:	0.066213	Component Type:	MAXIMUM
Unit of Measure:	KG/D		
Control Point Name:	PLANT - PROCESS EFFLUENT		
Parameter Name:	SULPHIDE, UNFILTERED REACTIVE		

MISA Industrial Wastewater Discharge

Company Code:	0000130104-2013	Result Structure:	MISA MONTHLY REPORTING
Control Point ID:	0700	Param Reported As:	NOT APPLICABLE
Sample Date:		Frequency:	MONTHLY
Regulation:	MISA COMPLIANCE	Sector:	PETROLEUM REFINERIES
Value:	6.1415	Component Type:	MINIMUM
Unit of Measure:	KG/D		
Control Point Name:	PLANT - PROCESS EFFLUENT		
Parameter Name:	SOLVENT EXTRACTABLES		

MISA Industrial Wastewater Discharge

Company Code:	0000130104-2013	Result Structure:	MISA MONTHLY REPORTING
Control Point ID:	0800	Param Reported As:	NOT APPLICABLE
Sample Date:		Frequency:	MONTHLY
Regulation:	MISA COMPLIANCE	Sector:	PETROLEUM REFINERIES
Value:	0.013147	Component Type:	AVERAGE
Unit of Measure:	KG/D		
Control Point Name:	PLANT - ONCE THROUGH COOLING WATER (OTCW)		
Parameter Name:	TOLUENE C7H8		

MISA Industrial Wastewater Discharge

Company Code:	0000130104-2013	Result Structure:	MISA MONTHLY REPORTING
Control Point ID:	0800	Param Reported As:	AS SULPHIDE
Sample Date:		Frequency:	MONTHLY
Regulation:	MISA COMPLIANCE	Sector:	PETROLEUM REFINERIES
Value:	0.53009	Component Type:	MAXIMUM
Unit of Measure:	KG/D		
Control Point Name:	PLANT - ONCE THROUGH COOLING WATER (OTCW)		
Parameter Name:	SULPHIDE, UNFILTERED REACTIVE		

MISA Industrial Wastewater Discharge

Company Code:	0000130104-2013	Result Structure:	MISA MONTHLY REPORTING
Control Point ID:	0700	Param Reported As:	AS SULPHIDE
Sample Date:		Frequency:	MONTHLY
Regulation:	MISA COMPLIANCE	Sector:	PETROLEUM REFINERIES
Value:	0.071253	Component Type:	AVERAGE
Unit of Measure:	KG/D		
Control Point Name:	PLANT - PROCESS EFFLUENT		
Parameter Name:	SULPHIDE, UNFILTERED REACTIVE		

MISA Industrial Wastewater Discharge

Company Code:	0000130104-2013	Result Structure:	MISA MONTHLY REPORTING
----------------------	-----------------	--------------------------	------------------------

Control Point ID:	0800	Param Reported As:	NOT APPLICABLE
Sample Date:		Frequency:	MONTHLY
Regulation:	MISA COMPLIANCE	Sector:	PETROLEUM REFINERIES
Value:	0.012905	Component Type:	MINIMUM
Unit of Measure:	KG/D		
Control Point Name:	PLANT - ONCE THROUGH COOLING WATER (OTCW)		
Parameter Name:	BENZENE C6H6		

MISA Industrial Wastewater Discharge

Company Code:	0000130104-2013	Result Structure:	MISA MONTHLY REPORTING
Control Point ID:	0700	Param Reported As:	AS PHENOL
Sample Date:		Frequency:	MONTHLY
Regulation:	MISA COMPLIANCE	Sector:	PETROLEUM REFINERIES
Value:	0.0070977	Component Type:	AVERAGE
Unit of Measure:	KG/D		
Control Point Name:	PLANT - PROCESS EFFLUENT		
Parameter Name:	PHENOLICS, UNFILTERED REACTIVE		

MISA Industrial Wastewater Discharge

Company Code:	0000130104-2013	Result Structure:	MISA MONTHLY REPORTING
Control Point ID:	0800	Param Reported As:	NOT APPLICABLE
Sample Date:		Frequency:	MONTHLY
Regulation:	MISA COMPLIANCE	Sector:	PETROLEUM REFINERIES
Value:	0.01383	Component Type:	MINIMUM
Unit of Measure:	KG/D		
Control Point Name:	PLANT - ONCE THROUGH COOLING WATER (OTCW)		
Parameter Name:	BENZENE C6H6		

MISA Industrial Wastewater Discharge

Company Code:	0000130104-2013	Result Structure:	MISA MONTHLY REPORTING
Control Point ID:	0800	Param Reported As:	AS SULPHIDE
Sample Date:		Frequency:	MONTHLY
Regulation:	MISA COMPLIANCE	Sector:	PETROLEUM REFINERIES
Value:	0.4525	Component Type:	MINIMUM
Unit of Measure:	KG/D		
Control Point Name:	PLANT - ONCE THROUGH COOLING WATER (OTCW)		
Parameter Name:	SULPHIDE, UNFILTERED REACTIVE		

MISA Industrial Wastewater Discharge

Company Code:	0000130104-2013	Result Structure:	MISA MONTHLY REPORTING
Control Point ID:	0700	Param Reported As:	AS CARBON
Sample Date:		Frequency:	MONTHLY
Regulation:	MISA COMPLIANCE	Sector:	PETROLEUM REFINERIES
Value:	20.054	Component Type:	MINIMUM
Unit of Measure:	KG/D		
Control Point Name:	PLANT - PROCESS EFFLUENT		
Parameter Name:	CARBON, DISSOLVED ORGANIC		

MISA Industrial Wastewater Discharge

Company Code:	0000130104-2013	Result Structure:	MISA MONTHLY REPORTING
Control Point ID:	0700	Param Reported As:	NOT APPLICABLE
Sample Date:		Frequency:	MONTHLY
Regulation:	MISA COMPLIANCE	Sector:	PETROLEUM REFINERIES
Value:	19.884	Component Type:	MAXIMUM
Unit of Measure:	KG/D		

Control Point Name: PLANT - PROCESS EFFLUENT
Parameter Name: RESIDUE, PARTICULATE

MISA Industrial Wastewater Discharge

Company Code:	0000130104-2013	Result Structure:	MISA MONTHLY REPORTING
Control Point ID:	0700	Param Reported As:	AS PHENOL
Sample Date:		Frequency:	MONTHLY
Regulation:	MISA COMPLIANCE	Sector:	PETROLEUM REFINERIES
Value:	0.010172	Component Type:	MAXIMUM
Unit of Measure:	KG/D		
Control Point Name:	PLANT - PROCESS EFFLUENT		
Parameter Name:	PHENOLICS, UNFILTERED REACTIVE		

MISA Industrial Wastewater Discharge

Company Code:	0000130104-2013	Result Structure:	MISA MONTHLY REPORTING
Control Point ID:	0800	Param Reported As:	NOT APPLICABLE
Sample Date:		Frequency:	MONTHLY
Regulation:	MISA COMPLIANCE	Sector:	PETROLEUM REFINERIES
Value:	76899.1	Component Type:	MAXIMUM
Unit of Measure:	M3/D		
Control Point Name:	PLANT - ONCE THROUGH COOLING WATER (OTCW)		
Parameter Name:	FLOW		

MISA Industrial Wastewater Discharge

Company Code:	0000130104-2013	Result Structure:	MISA MONTHLY REPORTING
Control Point ID:	0800	Param Reported As:	NOT APPLICABLE
Sample Date:		Frequency:	MONTHLY
Regulation:	MISA COMPLIANCE	Sector:	PETROLEUM REFINERIES
Value:	0.014244	Component Type:	AVERAGE
Unit of Measure:	KG/D		
Control Point Name:	PLANT - ONCE THROUGH COOLING WATER (OTCW)		
Parameter Name:	BENZENE C6H6		

MISA Industrial Wastewater Discharge

Company Code:	0000130104-2013	Result Structure:	MISA MONTHLY REPORTING
Control Point ID:	0700	Param Reported As:	AS PHOSPHORUS
Sample Date:		Frequency:	MONTHLY
Regulation:	MISA COMPLIANCE	Sector:	PETROLEUM REFINERIES
Value:	1.6418	Component Type:	AVERAGE
Unit of Measure:	KG/D		
Control Point Name:	PLANT - PROCESS EFFLUENT		
Parameter Name:	PHOSPHORUS, UNFILTERED TOTAL		

MISA Industrial Wastewater Discharge

Company Code:	0000130104-2013	Result Structure:	MISA MONTHLY REPORTING
Control Point ID:	0700	Param Reported As:	AS PHENOL
Sample Date:		Frequency:	MONTHLY
Regulation:	MISA COMPLIANCE	Sector:	PETROLEUM REFINERIES
Value:	0.013527	Component Type:	MAXIMUM
Unit of Measure:	KG/D		
Control Point Name:	PLANT - PROCESS EFFLUENT		
Parameter Name:	PHENOLICS, UNFILTERED REACTIVE		

MISA Industrial Wastewater

Discharge

Company Code:	0000130104-2013	Result Structure:	MISA MONTHLY REPORTING
Control Point ID:	0700	Param Reported As:	NOT APPLICABLE
Sample Date:		Frequency:	MONTHLY
Regulation:	MISA COMPLIANCE	Sector:	PETROLEUM REFINERIES
Value:	9.8582	Component Type:	AVERAGE
Unit of Measure:	KG/D		
Control Point Name:	PLANT - PROCESS EFFLUENT		
Parameter Name:	RESIDUE,PART LOSS ON IGNIT.		

MISA Industrial Wastewater Discharge

Company Code:	0000130104-2013	Result Structure:	MISA MONTHLY REPORTING
Control Point ID:	0800	Param Reported As:	NOT APPLICABLE
Sample Date:		Frequency:	MONTHLY
Regulation:	MISA COMPLIANCE	Sector:	PETROLEUM REFINERIES
Value:	69276.5	Component Type:	MAXIMUM
Unit of Measure:	M3/D		
Control Point Name:	PLANT - ONCE THROUGH COOLING WATER (OTCW)		
Parameter Name:	FLOW		

MISA Industrial Wastewater Discharge

Company Code:	0000130104-2013	Result Structure:	MISA MONTHLY REPORTING
Control Point ID:	0800	Param Reported As:	NOT APPLICABLE
Sample Date:		Frequency:	MONTHLY
Regulation:	MISA COMPLIANCE	Sector:	PETROLEUM REFINERIES
Value:	51535.8	Component Type:	AVERAGE
Unit of Measure:	M3/D		
Control Point Name:	PLANT - ONCE THROUGH COOLING WATER (OTCW)		
Parameter Name:	FLOW		

MISA Industrial Wastewater Discharge

Company Code:	0000130104-2013	Result Structure:	MISA MONTHLY REPORTING
Control Point ID:	0700	Param Reported As:	AS PHENOL
Sample Date:		Frequency:	MONTHLY
Regulation:	MISA COMPLIANCE	Sector:	PETROLEUM REFINERIES
Value:	31	Component Type:	NUM. IN AVERAGE
Unit of Measure:			
Control Point Name:	PLANT - PROCESS EFFLUENT		
Parameter Name:	PHENOLICS, UNFILTERED REACTIVE		

MISA Industrial Wastewater Discharge

Company Code:	0000130104-2013	Result Structure:	MISA MONTHLY REPORTING
Control Point ID:	0700	Param Reported As:	AS NITROGEN
Sample Date:		Frequency:	MONTHLY
Regulation:	MISA COMPLIANCE	Sector:	PETROLEUM REFINERIES
Value:	0	Component Type:	MAXIMUM
Unit of Measure:	KG/D		
Control Point Name:	PLANT - PROCESS EFFLUENT		
Parameter Name:	AMMONIUM+AMMONIA, TOTAL FILTER.REAC		

MISA Industrial Wastewater Discharge

Company Code:	0000130104-2013	Result Structure:	MISA MONTHLY REPORTING
Control Point ID:	0700	Param Reported As:	AS PHOSPHORUS
Sample Date:		Frequency:	MONTHLY

Regulation:	MISA COMPLIANCE	Sector:	PETROLEUM REFINERIES
Value:	1.049	Component Type:	AVERAGE
Unit of Measure:	KG/D		
Control Point Name:	PLANT - PROCESS EFFLUENT		
Parameter Name:	PHOSPHORUS, UNFILTERED TOTAL		

MISA Industrial Wastewater Discharge

Company Code:	0000130104-2013	Result Structure:	MISA MONTHLY REPORTING
Control Point ID:	0800	Param Reported As:	NOT APPLICABLE
Sample Date:		Frequency:	MONTHLY
Regulation:	MISA COMPLIANCE	Sector:	PETROLEUM REFINERIES
Value:	63581.1	Component Type:	AVERAGE
Unit of Measure:	M3/D		
Control Point Name:	PLANT - ONCE THROUGH COOLING WATER (OTCW)		
Parameter Name:	FLOW		

MISA Industrial Wastewater Discharge

Company Code:	0000130104-2013	Result Structure:	MISA MONTHLY REPORTING
Control Point ID:	0800	Param Reported As:	AS PHENOL
Sample Date:		Frequency:	MONTHLY
Regulation:	MISA COMPLIANCE	Sector:	PETROLEUM REFINERIES
Value:	0.069563	Component Type:	MAXIMUM
Unit of Measure:	KG/D		
Control Point Name:	PLANT - ONCE THROUGH COOLING WATER (OTCW)		
Parameter Name:	PHENOLICS, UNFILTERED REACTIVE		

MISA Industrial Wastewater Discharge

Company Code:	0000130104-2013	Result Structure:	MISA MONTHLY REPORTING
Control Point ID:	0700	Param Reported As:	AS PHENOL
Sample Date:		Frequency:	MONTHLY
Regulation:	MISA COMPLIANCE	Sector:	PETROLEUM REFINERIES
Value:	0.012338	Component Type:	MAXIMUM
Unit of Measure:	KG/D		
Control Point Name:	PLANT - PROCESS EFFLUENT		
Parameter Name:	PHENOLICS, UNFILTERED REACTIVE		

MISA Industrial Wastewater Discharge

Company Code:	0000130104-2013	Result Structure:	MISA MONTHLY REPORTING
Control Point ID:	0700	Param Reported As:	AS SULPHIDE
Sample Date:		Frequency:	MONTHLY
Regulation:	MISA COMPLIANCE	Sector:	PETROLEUM REFINERIES
Value:	0.058909	Component Type:	AVERAGE
Unit of Measure:	KG/D		
Control Point Name:	PLANT - PROCESS EFFLUENT		
Parameter Name:	SULPHIDE, UNFILTERED REACTIVE		

MISA Industrial Wastewater Discharge

Company Code:	0000130104-2013	Result Structure:	MISA MONTHLY REPORTING
Control Point ID:	0700	Param Reported As:	AS CARBON
Sample Date:		Frequency:	MONTHLY
Regulation:	MISA COMPLIANCE	Sector:	PETROLEUM REFINERIES
Value:	22.361	Component Type:	MINIMUM
Unit of Measure:	KG/D		
Control Point Name:	PLANT - PROCESS EFFLUENT		
Parameter Name:	CARBON, DISSOLVED ORGANIC		

MISA Industrial Wastewater Discharge

Company Code: 0000130104-2013
Control Point ID: 0700
Sample Date:
Regulation: MISA COMPLIANCE
Value: 6.2316
Unit of Measure: KG/D
Control Point Name: PLANT - PROCESS EFFLUENT
Parameter Name: SOLVENT EXTRACTABLES

Result Structure: MISA MONTHLY REPORTING
Param Reported As: NOT APPLICABLE
Frequency: MONTHLY
Sector: PETROLEUM REFINERIES
Component Type: AVERAGE

MISA Industrial Wastewater Discharge

Company Code: 0000130104-2013
Control Point ID: 0800
Sample Date:
Regulation: MISA COMPLIANCE
Value: 0.012711
Unit of Measure: KG/D
Control Point Name: PLANT - ONCE THROUGH COOLING WATER (OTCW)
Parameter Name: BENZENE C6H6

Result Structure: MISA MONTHLY REPORTING
Param Reported As: NOT APPLICABLE
Frequency: MONTHLY
Sector: PETROLEUM REFINERIES
Component Type: MINIMUM

MISA Industrial Wastewater Discharge

Company Code: 0000130104-2013
Control Point ID: 0800
Sample Date:
Regulation: MISA COMPLIANCE
Value: 0.014829
Unit of Measure: KG/D
Control Point Name: PLANT - ONCE THROUGH COOLING WATER (OTCW)
Parameter Name: BENZENE C6H6

Result Structure: MISA MONTHLY REPORTING
Param Reported As: NOT APPLICABLE
Frequency: MONTHLY
Sector: PETROLEUM REFINERIES
Component Type: AVERAGE

MISA Industrial Wastewater Discharge

Company Code: 0000130104-2013
Control Point ID: 0700
Sample Date:
Regulation: MISA COMPLIANCE
Value: 3.7635
Unit of Measure: KG/D
Control Point Name: PLANT - PROCESS EFFLUENT
Parameter Name: SOLVENT EXTRACTABLES

Result Structure: MISA MONTHLY REPORTING
Param Reported As: NOT APPLICABLE
Frequency: MONTHLY
Sector: PETROLEUM REFINERIES
Component Type: MINIMUM

MISA Industrial Wastewater Discharge

Company Code: 0000130104-2013
Control Point ID: 0800
Sample Date:
Regulation: MISA COMPLIANCE
Value: 64524.6
Unit of Measure: M3/D
Control Point Name: PLANT - ONCE THROUGH COOLING WATER (OTCW)
Parameter Name: FLOW

Result Structure: MISA MONTHLY REPORTING
Param Reported As: NOT APPLICABLE
Frequency: MONTHLY
Sector: PETROLEUM REFINERIES
Component Type: MINIMUM

MISA Industrial Wastewater Discharge

Company Code:	0000130104-2013	Result Structure:	MISA MONTHLY REPORTING
Control Point ID:	0800	Param Reported As:	AS SULPHIDE
Sample Date:		Frequency:	MONTHLY
Regulation:	MISA COMPLIANCE	Sector:	PETROLEUM REFINERIES
Value:	0.52718	Component Type:	AVERAGE
Unit of Measure:	KG/D		
Control Point Name:	PLANT - ONCE THROUGH COOLING WATER (OTCW)		
Parameter Name:	SULPHIDE, UNFILTERED REACTIVE		

MISA Industrial Wastewater Discharge

Company Code:	0000130104-2013	Result Structure:	MISA MONTHLY REPORTING
Control Point ID:	0800	Param Reported As:	NOT APPLICABLE
Sample Date:		Frequency:	MONTHLY
Regulation:	MISA COMPLIANCE	Sector:	PETROLEUM REFINERIES
Value:	0.015827	Component Type:	MAXIMUM
Unit of Measure:	KG/D		
Control Point Name:	PLANT - ONCE THROUGH COOLING WATER (OTCW)		
Parameter Name:	TOLUENE C7H8		

MISA Industrial Wastewater Discharge

Company Code:	0000130104-2013	Result Structure:	MISA MONTHLY REPORTING
Control Point ID:	0700	Param Reported As:	NOT APPLICABLE
Sample Date:		Frequency:	MONTHLY
Regulation:	MISA COMPLIANCE	Sector:	PETROLEUM REFINERIES
Value:	20.47	Component Type:	MAXIMUM
Unit of Measure:	KG/D		
Control Point Name:	PLANT - PROCESS EFFLUENT		
Parameter Name:	RESIDUE, PARTICULATE		

MISA Industrial Wastewater Discharge

Company Code:	0000130104-2013	Result Structure:	MISA MONTHLY REPORTING
Control Point ID:	0700	Param Reported As:	NOT APPLICABLE
Sample Date:		Frequency:	MONTHLY
Regulation:	MISA COMPLIANCE	Sector:	PETROLEUM REFINERIES
Value:	4	Component Type:	NUM. IN AVERAGE
Unit of Measure:			
Control Point Name:	PLANT - PROCESS EFFLUENT		
Parameter Name:	RESIDUE, PARTICULATE		

MISA Industrial Wastewater Discharge

Company Code:	0000130104-2013	Result Structure:	MISA MONTHLY REPORTING
Control Point ID:	0800	Param Reported As:	NOT APPLICABLE
Sample Date:		Frequency:	MONTHLY
Regulation:	MISA COMPLIANCE	Sector:	PETROLEUM REFINERIES
Value:	0.013633	Component Type:	MAXIMUM
Unit of Measure:	KG/D		
Control Point Name:	PLANT - ONCE THROUGH COOLING WATER (OTCW)		
Parameter Name:	TOLUENE C7H8		

MISA Industrial Wastewater Discharge

Company Code:	0000130104-2013	Result Structure:	MISA MONTHLY REPORTING
Control Point ID:	0800	Param Reported As:	AS PHENOL
Sample Date:		Frequency:	MONTHLY
Regulation:	MISA COMPLIANCE	Sector:	PETROLEUM REFINERIES
Value:	0.073255	Component Type:	MAXIMUM

Unit of Measure: KG/D
Control Point Name: PLANT - ONCE THROUGH COOLING WATER (OTCW)
Parameter Name: PHENOLICS, UNFILTERED REACTIVE

MISA Industrial Wastewater Discharge

Company Code:	0000130104-2013	Result Structure:	MISA MONTHLY REPORTING
Control Point ID:	0800	Param Reported As:	AS PHENOL
Sample Date:		Frequency:	MONTHLY
Regulation:	MISA COMPLIANCE	Sector:	PETROLEUM REFINERIES
Value:	0.065029	Component Type:	MINIMUM
Unit of Measure:	KG/D		
Control Point Name:	PLANT - ONCE THROUGH COOLING WATER (OTCW)		
Parameter Name:	PHENOLICS, UNFILTERED REACTIVE		

MISA Industrial Wastewater Discharge

Company Code:	0000130104-2013	Result Structure:	MISA MONTHLY REPORTING
Control Point ID:	0800	Param Reported As:	NOT APPLICABLE
Sample Date:		Frequency:	MONTHLY
Regulation:	MISA COMPLIANCE	Sector:	PETROLEUM REFINERIES
Value:	63554.6	Component Type:	MINIMUM
Unit of Measure:	M3/D		
Control Point Name:	PLANT - ONCE THROUGH COOLING WATER (OTCW)		
Parameter Name:	FLOW		

MISA Industrial Wastewater Discharge

Company Code:	0000130104-2013	Result Structure:	MISA MONTHLY REPORTING
Control Point ID:	0700	Param Reported As:	AS SULPHIDE
Sample Date:		Frequency:	MONTHLY
Regulation:	MISA COMPLIANCE	Sector:	PETROLEUM REFINERIES
Value:	0.078855	Component Type:	MAXIMUM
Unit of Measure:	KG/D		
Control Point Name:	PLANT - PROCESS EFFLUENT		
Parameter Name:	SULPHIDE, UNFILTERED REACTIVE		

MISA Industrial Wastewater Discharge

Company Code:	0000130104-2013	Result Structure:	MISA MONTHLY REPORTING
Control Point ID:	0700	Param Reported As:	AS PHENOL
Sample Date:		Frequency:	MONTHLY
Regulation:	MISA COMPLIANCE	Sector:	PETROLEUM REFINERIES
Value:	0.005908	Component Type:	MINIMUM
Unit of Measure:	KG/D		
Control Point Name:	PLANT - PROCESS EFFLUENT		
Parameter Name:	PHENOLICS, UNFILTERED REACTIVE		

MISA Industrial Wastewater Discharge

Company Code:	0000130104-2013	Result Structure:	MISA MONTHLY REPORTING
Control Point ID:	0800	Param Reported As:	NOT APPLICABLE
Sample Date:		Frequency:	MONTHLY
Regulation:	MISA COMPLIANCE	Sector:	PETROLEUM REFINERIES
Value:	0.013576	Component Type:	MAXIMUM
Unit of Measure:	KG/D		
Control Point Name:	PLANT - ONCE THROUGH COOLING WATER (OTCW)		
Parameter Name:	BENZENE C6H6		

MISA Industrial Wastewater Discharge

Company Code:	0000130104-2013	Result Structure:	MISA MONTHLY REPORTING
Control Point ID:	0800	Param Reported As:	NOT APPLICABLE
Sample Date:		Frequency:	MONTHLY
Regulation:	MISA COMPLIANCE	Sector:	PETROLEUM REFINERIES
Value:	0.014244	Component Type:	AVERAGE
Unit of Measure:	KG/D		
Control Point Name:	PLANT - ONCE THROUGH COOLING WATER (OTCW)		
Parameter Name:	TOLUENE C7H8		

MISA Industrial Wastewater Discharge

Company Code:	0000130104-2013	Result Structure:	MISA MONTHLY REPORTING
Control Point ID:	0700	Param Reported As:	AS SULPHIDE
Sample Date:		Frequency:	MONTHLY
Regulation:	MISA COMPLIANCE	Sector:	PETROLEUM REFINERIES
Value:	0.084487	Component Type:	AVERAGE
Unit of Measure:	KG/D		
Control Point Name:	PLANT - PROCESS EFFLUENT		
Parameter Name:	SULPHIDE, UNFILTERED REACTIVE		

MISA Industrial Wastewater Discharge

Company Code:	0000130104-2013	Result Structure:	MISA MONTHLY REPORTING
Control Point ID:	0700	Param Reported As:	NOT APPLICABLE
Sample Date:		Frequency:	MONTHLY
Regulation:	MISA COMPLIANCE	Sector:	PETROLEUM REFINERIES
Value:	11.699	Component Type:	AVERAGE
Unit of Measure:	KG/D		
Control Point Name:	PLANT - PROCESS EFFLUENT		
Parameter Name:	RESIDUE,PART LOSS ON IGNIT.		

MISA Industrial Wastewater Discharge

Company Code:	0000130104-2013	Result Structure:	MISA MONTHLY REPORTING
Control Point ID:	0700	Param Reported As:	NOT APPLICABLE
Sample Date:		Frequency:	MONTHLY
Regulation:	MISA COMPLIANCE	Sector:	PETROLEUM REFINERIES
Value:	7.717	Component Type:	MINIMUM
Unit of Measure:	KG/D		
Control Point Name:	PLANT - PROCESS EFFLUENT		
Parameter Name:	RESIDUE,PART LOSS ON IGNIT.		

MISA Industrial Wastewater Discharge

Company Code:	0000130104-2013	Result Structure:	MISA MONTHLY REPORTING
Control Point ID:	0700	Param Reported As:	NOT APPLICABLE
Sample Date:		Frequency:	MONTHLY
Regulation:	MISA COMPLIANCE	Sector:	PETROLEUM REFINERIES
Value:	9858.2	Component Type:	AVERAGE
Unit of Measure:	M3/D		
Control Point Name:	PLANT - PROCESS EFFLUENT		
Parameter Name:	FLOW		

MISA Industrial Wastewater Discharge

Company Code:	0000130104-2013	Result Structure:	MISA MONTHLY REPORTING
Control Point ID:	0800	Param Reported As:	AS SULPHIDE

Sample Date:		Frequency:	MONTHLY
Regulation:	MISA COMPLIANCE	Sector:	PETROLEUM REFINERIES
Value:	0.51235	Component Type:	MINIMUM
Unit of Measure:	KG/D		
Control Point Name:	PLANT - ONCE THROUGH COOLING WATER (OTCW)		
Parameter Name:	SULPHIDE, UNFILTERED REACTIVE		

MISA Industrial Wastewater Discharge

Company Code:	0000130104-2013	Result Structure:	MISA MONTHLY REPORTING
Control Point ID:	0700	Param Reported As:	NOT APPLICABLE
Sample Date:		Frequency:	MONTHLY
Regulation:	MISA COMPLIANCE	Sector:	PETROLEUM REFINERIES
Value:	7.707	Component Type:	AVERAGE
Unit of Measure:	KG/D		
Control Point Name:	PLANT - PROCESS EFFLUENT		
Parameter Name:	RESIDUE, PARTICULATE		

MISA Industrial Wastewater Discharge

Company Code:	0000130104-2013	Result Structure:	MISA MONTHLY REPORTING
Control Point ID:	0800	Param Reported As:	AS PHENOL
Sample Date:		Frequency:	MONTHLY
Regulation:	MISA COMPLIANCE	Sector:	PETROLEUM REFINERIES
Value:	0.064525	Component Type:	MINIMUM
Unit of Measure:	KG/D		
Control Point Name:	PLANT - ONCE THROUGH COOLING WATER (OTCW)		
Parameter Name:	PHENOLICS, UNFILTERED REACTIVE		

MISA Industrial Wastewater Discharge

Company Code:	0000130104-2013	Result Structure:	MISA MONTHLY REPORTING
Control Point ID:	0700	Param Reported As:	NOT APPLICABLE
Sample Date:		Frequency:	MONTHLY
Regulation:	MISA COMPLIANCE	Sector:	PETROLEUM REFINERIES
Value:	8562	Component Type:	AVERAGE
Unit of Measure:	M3/D		
Control Point Name:	PLANT - PROCESS EFFLUENT		
Parameter Name:	FLOW		

MISA Industrial Wastewater Discharge

Company Code:	0000130104-2013	Result Structure:	MISA MONTHLY REPORTING
Control Point ID:	0700	Param Reported As:	NOT APPLICABLE
Sample Date:		Frequency:	MONTHLY
Regulation:	MISA COMPLIANCE	Sector:	PETROLEUM REFINERIES
Value:	15.154	Component Type:	AVERAGE
Unit of Measure:	KG/D		
Control Point Name:	PLANT - PROCESS EFFLUENT		
Parameter Name:	RESIDUE, PARTICULATE		

MISA Industrial Wastewater Discharge

Company Code:	0000130104-2013	Result Structure:	MISA MONTHLY REPORTING
Control Point ID:	0800	Param Reported As:	AS PHENOL
Sample Date:		Frequency:	MONTHLY
Regulation:	MISA COMPLIANCE	Sector:	PETROLEUM REFINERIES
Value:	0.071221	Component Type:	AVERAGE
Unit of Measure:	KG/D		
Control Point Name:	PLANT - ONCE THROUGH COOLING WATER (OTCW)		

Parameter Name: PHENOLICS, UNFILTERED REACTIVE

MISA Industrial Wastewater Discharge

Company Code:	0000130104-2013	Result Structure:	MISA MONTHLY REPORTING
Control Point ID:	0700	Param Reported As:	AS SULPHIDE
Sample Date:		Frequency:	MONTHLY
Regulation:	MISA COMPLIANCE	Sector:	PETROLEUM REFINERIES
Value:	0.091469	Component Type:	MAXIMUM
Unit of Measure:	KG/D		
Control Point Name:	PLANT - PROCESS EFFLUENT		
Parameter Name:	SULPHIDE, UNFILTERED REACTIVE		

MISA Industrial Wastewater Discharge

Company Code:	0000130104-2013	Result Structure:	MISA MONTHLY REPORTING
Control Point ID:	0700	Param Reported As:	AS SULPHIDE
Sample Date:		Frequency:	MONTHLY
Regulation:	MISA COMPLIANCE	Sector:	PETROLEUM REFINERIES
Value:	0.066771	Component Type:	AVERAGE
Unit of Measure:	KG/D		
Control Point Name:	PLANT - PROCESS EFFLUENT		
Parameter Name:	SULPHIDE, UNFILTERED REACTIVE		

MISA Industrial Wastewater Discharge

Company Code:	0000130104-2013	Result Structure:	MISA MONTHLY REPORTING
Control Point ID:	0700	Param Reported As:	AS CARBON
Sample Date:		Frequency:	MONTHLY
Regulation:	MISA COMPLIANCE	Sector:	PETROLEUM REFINERIES
Value:	22.22	Component Type:	AVERAGE
Unit of Measure:	KG/D		
Control Point Name:	PLANT - PROCESS EFFLUENT		
Parameter Name:	CARBON, DISSOLVED ORGANIC		

MISA Industrial Wastewater Discharge

Company Code:	0000130104-2013	Result Structure:	MISA MONTHLY REPORTING
Control Point ID:	0800	Param Reported As:	AS SULPHIDE
Sample Date:		Frequency:	MONTHLY
Regulation:	MISA COMPLIANCE	Sector:	PETROLEUM REFINERIES
Value:	0.38752	Component Type:	MINIMUM
Unit of Measure:	KG/D		
Control Point Name:	PLANT - ONCE THROUGH COOLING WATER (OTCW)		
Parameter Name:	SULPHIDE, UNFILTERED REACTIVE		

MISA Industrial Wastewater Discharge

Company Code:	0000130104-2013	Result Structure:	MISA MONTHLY REPORTING
Control Point ID:	0700	Param Reported As:	NOT APPLICABLE
Sample Date:		Frequency:	MONTHLY
Regulation:	MISA COMPLIANCE	Sector:	PETROLEUM REFINERIES
Value:	7.047	Component Type:	MINIMUM
Unit of Measure:	KG/D		
Control Point Name:	PLANT - PROCESS EFFLUENT		
Parameter Name:	RESIDUE,PART LOSS ON IGNIT.		

MISA Industrial Wastewater Discharge

Company Code: 0000130104-2013
Control Point ID: 0700
Sample Date:
Regulation: MISA COMPLIANCE
Value: 29.476
Unit of Measure: KG/D
Control Point Name: PLANT - PROCESS EFFLUENT
Parameter Name: CARBON, DISSOLVED ORGANIC

Result Structure: MISA MONTHLY REPORTING
Param Reported As: AS CARBON
Frequency: MONTHLY
Sector: PETROLEUM REFINERIES
Component Type: MINIMUM

MISA Industrial Wastewater Discharge

Company Code: 0000130104-2013
Control Point ID: 0700
Sample Date:
Regulation: MISA COMPLIANCE
Value: 10.164
Unit of Measure: KG/D
Control Point Name: PLANT - PROCESS EFFLUENT
Parameter Name: RESIDUE, PARTICULATE

Result Structure: MISA MONTHLY REPORTING
Param Reported As: NOT APPLICABLE
Frequency: MONTHLY
Sector: PETROLEUM REFINERIES
Component Type: MINIMUM

MISA Industrial Wastewater Discharge

Company Code: 0000130104-2013
Control Point ID: 0700
Sample Date:
Regulation: MISA COMPLIANCE
Value: 1.6364
Unit of Measure: KG/D
Control Point Name: PLANT - PROCESS EFFLUENT
Parameter Name: PHOSPHORUS, UNFILTERED TOTAL

Result Structure: MISA MONTHLY REPORTING
Param Reported As: AS PHOSPHORUS
Frequency: MONTHLY
Sector: PETROLEUM REFINERIES
Component Type: MAXIMUM

MISA Industrial Wastewater Discharge

Company Code: 0000130104-2013
Control Point ID: 0800
Sample Date:
Regulation: MISA COMPLIANCE
Value: 0.49835
Unit of Measure: KG/D
Control Point Name: PLANT - ONCE THROUGH COOLING WATER (OTCW)
Parameter Name: SULPHIDE, UNFILTERED REACTIVE

Result Structure: MISA MONTHLY REPORTING
Param Reported As: AS SULPHIDE
Frequency: MONTHLY
Sector: PETROLEUM REFINERIES
Component Type: MINIMUM

MISA Industrial Wastewater Discharge

Company Code: 0000130104-2013
Control Point ID: 0700
Sample Date:
Regulation: MISA COMPLIANCE
Value: 4.0948
Unit of Measure: KG/D
Control Point Name: PLANT - PROCESS EFFLUENT
Parameter Name: SOLVENT EXTRACTABLES

Result Structure: MISA MONTHLY REPORTING
Param Reported As: NOT APPLICABLE
Frequency: MONTHLY
Sector: PETROLEUM REFINERIES
Component Type: AVERAGE

MISA Industrial Wastewater Discharge

Company Code: 0000130104-2013
Control Point ID: 0700
Sample Date:
Regulation: MISA COMPLIANCE

Result Structure: MISA MONTHLY REPORTING
Param Reported As: NOT APPLICABLE
Frequency: MONTHLY
Sector: PETROLEUM REFINERIES

Value: 5.853 **Component Type:** MAXIMUM
Unit of Measure: KG/D
Control Point Name: PLANT - PROCESS EFFLUENT
Parameter Name: SOLVENT EXTRACTABLES

MISA Industrial Wastewater Discharge

Company Code: 0000130104-2013 **Result Structure:** MISA MONTHLY REPORTING
Control Point ID: 0800 **Param Reported As:** NOT APPLICABLE
Sample Date: **Frequency:** MONTHLY
Regulation: MISA COMPLIANCE **Sector:** PETROLEUM REFINERIES
Value: 69563.2 **Component Type:** MAXIMUM
Unit of Measure: M3/D
Control Point Name: PLANT - ONCE THROUGH COOLING WATER (OTCW)
Parameter Name: FLOW

MISA Industrial Wastewater Discharge

Company Code: 0000130104-2013 **Result Structure:** MISA MONTHLY REPORTING
Control Point ID: 0800 **Param Reported As:** NOT APPLICABLE
Sample Date: **Frequency:** MONTHLY
Regulation: MISA COMPLIANCE **Sector:** PETROLEUM REFINERIES
Value: 0.012929 **Component Type:** MINIMUM
Unit of Measure: KG/D
Control Point Name: PLANT - ONCE THROUGH COOLING WATER (OTCW)
Parameter Name: BENZENE C6H6

MISA Industrial Wastewater Discharge

Company Code: 0000130104-2013 **Result Structure:** MISA MONTHLY REPORTING
Control Point ID: 0700 **Param Reported As:** NOT APPLICABLE
Sample Date: **Frequency:** MONTHLY
Regulation: MISA COMPLIANCE **Sector:** PETROLEUM REFINERIES
Value: 22.788 **Component Type:** MAXIMUM
Unit of Measure: KG/D
Control Point Name: PLANT - PROCESS EFFLUENT
Parameter Name: RESIDUE,PART LOSS ON IGNIT.

MISA Industrial Wastewater Discharge

Company Code: 0000130104-2013 **Result Structure:** MISA MONTHLY REPORTING
Control Point ID: 0700 **Param Reported As:** NOT APPLICABLE
Sample Date: **Frequency:** MONTHLY
Regulation: MISA COMPLIANCE **Sector:** PETROLEUM REFINERIES
Value: 3.303 **Component Type:** MINIMUM
Unit of Measure: KG/D
Control Point Name: PLANT - PROCESS EFFLUENT
Parameter Name: RESIDUE, PARTICULATE

MISA Industrial Wastewater Discharge

Company Code: 0000130104-2013 **Result Structure:** MISA MONTHLY REPORTING
Control Point ID: 0800 **Param Reported As:** NOT APPLICABLE
Sample Date: **Frequency:** MONTHLY
Regulation: MISA COMPLIANCE **Sector:** PETROLEUM REFINERIES
Value: 5 **Component Type:** NUM. IN AVERAGE
Unit of Measure: **Control Point Name:** PLANT - ONCE THROUGH COOLING WATER (OTCW)
Parameter Name: BENZENE C6H6

MISA Industrial Wastewater Discharge

Company Code:	0000130104-2013	Result Structure:	MISA MONTHLY REPORTING
Control Point ID:	0700	Param Reported As:	AS CARBON
Sample Date:		Frequency:	MONTHLY
Regulation:	MISA COMPLIANCE	Sector:	PETROLEUM REFINERIES
Value:	24.788	Component Type:	AVERAGE
Unit of Measure:	KG/D		
Control Point Name:	PLANT - PROCESS EFFLUENT		
Parameter Name:	CARBON, DISSOLVED ORGANIC		

MISA Industrial Wastewater Discharge

Company Code:	0000130104-2013	Result Structure:	MISA MONTHLY REPORTING
Control Point ID:	0800	Param Reported As:	AS PHENOL
Sample Date:		Frequency:	MONTHLY
Regulation:	MISA COMPLIANCE	Sector:	PETROLEUM REFINERIES
Value:	0.055361	Component Type:	MINIMUM
Unit of Measure:	KG/D		
Control Point Name:	PLANT - ONCE THROUGH COOLING WATER (OTCW)		
Parameter Name:	PHENOLICS, UNFILTERED REACTIVE		

MISA Industrial Wastewater Discharge

Company Code:	0000130104-2013	Result Structure:	MISA MONTHLY REPORTING
Control Point ID:	0700	Param Reported As:	AS CARBON
Sample Date:		Frequency:	MONTHLY
Regulation:	MISA COMPLIANCE	Sector:	PETROLEUM REFINERIES
Value:	5	Component Type:	NUM. IN AVERAGE
Unit of Measure:			
Control Point Name:	PLANT - PROCESS EFFLUENT		
Parameter Name:	CARBON, DISSOLVED ORGANIC		

MISA Industrial Wastewater Discharge

Company Code:	0000130104-2013	Result Structure:	MISA MONTHLY REPORTING
Control Point ID:	0700	Param Reported As:	AS PHOSPHORUS
Sample Date:		Frequency:	MONTHLY
Regulation:	MISA COMPLIANCE	Sector:	PETROLEUM REFINERIES
Value:	1.7284	Component Type:	AVERAGE
Unit of Measure:	KG/D		
Control Point Name:	PLANT - PROCESS EFFLUENT		
Parameter Name:	PHOSPHORUS, UNFILTERED TOTAL		

MISA Industrial Wastewater Discharge

Company Code:	0000130104-2013	Result Structure:	MISA MONTHLY REPORTING
Control Point ID:	0700	Param Reported As:	AS NITROGEN
Sample Date:		Frequency:	MONTHLY
Regulation:	MISA COMPLIANCE	Sector:	PETROLEUM REFINERIES
Value:	0.27606	Component Type:	MAXIMUM
Unit of Measure:	KG/D		
Control Point Name:	PLANT - PROCESS EFFLUENT		
Parameter Name:	AMMONIUM+AMMONIA, TOTAL FILTER.REAC		

MISA Industrial Wastewater Discharge

Company Code:	0000130104-2013	Result Structure:	MISA MONTHLY REPORTING
----------------------	-----------------	--------------------------	------------------------

Control Point ID:	0700	Param Reported As:	AS CARBON
Sample Date:		Frequency:	MONTHLY
Regulation:	MISA COMPLIANCE	Sector:	PETROLEUM REFINERIES
Value:	29.28	Component Type:	AVERAGE
Unit of Measure:	KG/D		
Control Point Name:	PLANT - PROCESS EFFLUENT		
Parameter Name:	CARBON, DISSOLVED ORGANIC		

MISA Industrial Wastewater Discharge

Company Code:	0000130104-2013	Result Structure:	MISA MONTHLY REPORTING
Control Point ID:	0700	Param Reported As:	AS NITROGEN
Sample Date:		Frequency:	MONTHLY
Regulation:	MISA COMPLIANCE	Sector:	PETROLEUM REFINERIES
Value:	0	Component Type:	MINIMUM
Unit of Measure:	KG/D		
Control Point Name:	PLANT - PROCESS EFFLUENT		
Parameter Name:	AMMONIUM+AMMONIA, TOTAL FILTER.REAC		

MISA Industrial Wastewater Discharge

Company Code:	0000130104-2013	Result Structure:	MISA MONTHLY REPORTING
Control Point ID:	0700	Param Reported As:	AS SULPHIDE
Sample Date:		Frequency:	MONTHLY
Regulation:	MISA COMPLIANCE	Sector:	PETROLEUM REFINERIES
Value:	0.059493	Component Type:	MINIMUM
Unit of Measure:	KG/D		
Control Point Name:	PLANT - PROCESS EFFLUENT		
Parameter Name:	SULPHIDE, UNFILTERED REACTIVE		

MISA Industrial Wastewater Discharge

Company Code:	0000130104-2013	Result Structure:	MISA MONTHLY REPORTING
Control Point ID:	0700	Param Reported As:	NOT APPLICABLE
Sample Date:		Frequency:	MONTHLY
Regulation:	MISA COMPLIANCE	Sector:	PETROLEUM REFINERIES
Value:	10574	Component Type:	MAXIMUM
Unit of Measure:	M3/D		
Control Point Name:	PLANT - PROCESS EFFLUENT		
Parameter Name:	FLOW		

MISA Industrial Wastewater Discharge

Company Code:	0000130104-2013	Result Structure:	MISA MONTHLY REPORTING
Control Point ID:	0800	Param Reported As:	AS SULPHIDE
Sample Date:		Frequency:	MONTHLY
Regulation:	MISA COMPLIANCE	Sector:	PETROLEUM REFINERIES
Value:	0.45521	Component Type:	MINIMUM
Unit of Measure:	KG/D		
Control Point Name:	PLANT - ONCE THROUGH COOLING WATER (OTCW)		
Parameter Name:	SULPHIDE, UNFILTERED REACTIVE		

MISA Industrial Wastewater Discharge

Company Code:	0000130104-2013	Result Structure:	MISA MONTHLY REPORTING
Control Point ID:	0800	Param Reported As:	AS SULPHIDE
Sample Date:		Frequency:	MONTHLY
Regulation:	MISA COMPLIANCE	Sector:	PETROLEUM REFINERIES
Value:	0.51279	Component Type:	MAXIMUM
Unit of Measure:	KG/D		

Control Point Name: PLANT - ONCE THROUGH COOLING WATER (OTCW)
Parameter Name: SULPHIDE, UNFILTERED REACTIVE

MISA Industrial Wastewater Discharge

Company Code:	0000130104-2013	Result Structure:	MISA MONTHLY REPORTING
Control Point ID:	0700	Param Reported As:	NOT APPLICABLE
Sample Date:		Frequency:	MONTHLY
Regulation:	MISA COMPLIANCE	Sector:	PETROLEUM REFINERIES
Value:	6.797	Component Type:	AVERAGE
Unit of Measure:	KG/D		
Control Point Name:	PLANT - PROCESS EFFLUENT		
Parameter Name:	RESIDUE, PARTICULATE		

MISA Industrial Wastewater Discharge

Company Code:	0000130104-2013	Result Structure:	MISA MONTHLY REPORTING
Control Point ID:	0800	Param Reported As:	NOT APPLICABLE
Sample Date:		Frequency:	MONTHLY
Regulation:	MISA COMPLIANCE	Sector:	PETROLEUM REFINERIES
Value:	0.013239	Component Type:	AVERAGE
Unit of Measure:	KG/D		
Control Point Name:	PLANT - ONCE THROUGH COOLING WATER (OTCW)		
Parameter Name:	BENZENE C6H6		

MISA Industrial Wastewater Discharge

Company Code:	0000130104-2013	Result Structure:	MISA MONTHLY REPORTING
Control Point ID:	0700	Param Reported As:	NOT APPLICABLE
Sample Date:		Frequency:	MONTHLY
Regulation:	MISA COMPLIANCE	Sector:	PETROLEUM REFINERIES
Value:	5.4971	Component Type:	AVERAGE
Unit of Measure:	KG/D		
Control Point Name:	PLANT - PROCESS EFFLUENT		
Parameter Name:	SOLVENT EXTRACTABLES		

MISA Industrial Wastewater Discharge

Company Code:	0000130104-2013	Result Structure:	MISA MONTHLY REPORTING
Control Point ID:	0700	Param Reported As:	AS CARBON
Sample Date:		Frequency:	MONTHLY
Regulation:	MISA COMPLIANCE	Sector:	PETROLEUM REFINERIES
Value:	37.529	Component Type:	MAXIMUM
Unit of Measure:	KG/D		
Control Point Name:	PLANT - PROCESS EFFLUENT		
Parameter Name:	CARBON, DISSOLVED ORGANIC		

MISA Industrial Wastewater Discharge

Company Code:	0000130104-2013	Result Structure:	MISA MONTHLY REPORTING
Control Point ID:	0800	Param Reported As:	AS PHENOL
Sample Date:		Frequency:	MONTHLY
Regulation:	MISA COMPLIANCE	Sector:	PETROLEUM REFINERIES
Value:	0.075312	Component Type:	AVERAGE
Unit of Measure:	KG/D		
Control Point Name:	PLANT - ONCE THROUGH COOLING WATER (OTCW)		
Parameter Name:	PHENOLICS, UNFILTERED REACTIVE		

MISA Industrial Wastewater

Discharge

Company Code:	0000130104-2013	Result Structure:	MISA MONTHLY REPORTING
Control Point ID:	0800	Param Reported As:	NOT APPLICABLE
Sample Date:		Frequency:	MONTHLY
Regulation:	MISA COMPLIANCE	Sector:	PETROLEUM REFINERIES
Value:	65244.6	Component Type:	MAXIMUM
Unit of Measure:	M3/D		
Control Point Name:	PLANT - ONCE THROUGH COOLING WATER (OTCW)		
Parameter Name:	FLOW		

MISA Industrial Wastewater Discharge

Company Code:	0000130104-2013	Result Structure:	MISA MONTHLY REPORTING
Control Point ID:	0800	Param Reported As:	AS PHENOL
Sample Date:		Frequency:	MONTHLY
Regulation:	MISA COMPLIANCE	Sector:	PETROLEUM REFINERIES
Value:	4	Component Type:	NUM. IN AVERAGE
Unit of Measure:			
Control Point Name:	PLANT - ONCE THROUGH COOLING WATER (OTCW)		
Parameter Name:	PHENOLICS, UNFILTERED REACTIVE		

MISA Industrial Wastewater Discharge

Company Code:	0000130104-2013	Result Structure:	MISA MONTHLY REPORTING
Control Point ID:	0700	Param Reported As:	NOT APPLICABLE
Sample Date:		Frequency:	MONTHLY
Regulation:	MISA COMPLIANCE	Sector:	PETROLEUM REFINERIES
Value:	10.027	Component Type:	MINIMUM
Unit of Measure:	KG/D		
Control Point Name:	PLANT - PROCESS EFFLUENT		
Parameter Name:	RESIDUE, PARTICULATE		

MISA Industrial Wastewater Discharge

Company Code:	0000130104-2013	Result Structure:	MISA MONTHLY REPORTING
Control Point ID:	0700	Param Reported As:	NOT APPLICABLE
Sample Date:		Frequency:	MONTHLY
Regulation:	MISA COMPLIANCE	Sector:	PETROLEUM REFINERIES
Value:	5.711	Component Type:	MINIMUM
Unit of Measure:	KG/D		
Control Point Name:	PLANT - PROCESS EFFLUENT		
Parameter Name:	RESIDUE,PART LOSS ON IGNIT.		

MISA Industrial Wastewater Discharge

Company Code:	0000130104-2013	Result Structure:	MISA MONTHLY REPORTING
Control Point ID:	0700	Param Reported As:	NOT APPLICABLE
Sample Date:		Frequency:	MONTHLY
Regulation:	MISA COMPLIANCE	Sector:	PETROLEUM REFINERIES
Value:	12.415	Component Type:	MAXIMUM
Unit of Measure:	KG/D		
Control Point Name:	PLANT - PROCESS EFFLUENT		
Parameter Name:	RESIDUE,PART LOSS ON IGNIT.		

MISA Industrial Wastewater Discharge

Company Code:	0000130104-2013	Result Structure:	MISA MONTHLY REPORTING
Control Point ID:	0700	Param Reported As:	NOT APPLICABLE
Sample Date:		Frequency:	MONTHLY

Regulation: MISA COMPLIANCE
Value: 31
Unit of Measure:
Control Point Name: PLANT - PROCESS EFFLUENT
Parameter Name: RESIDUE,PART LOSS ON IGNIT.

Sector: PETROLEUM REFINERIES
Component Type: NUM. IN AVERAGE

MISA Industrial Wastewater Discharge

Company Code: 0000130104-2013
Control Point ID: 0700
Sample Date:
Regulation: MISA COMPLIANCE
Value: 0.6176
Unit of Measure: KG/D
Control Point Name: PLANT - PROCESS EFFLUENT
Parameter Name: PHOSPHORUS,UNFILTERED TOTAL

Result Structure: MISA MONTHLY REPORTING
Param Reported As: AS PHOSPHORUS
Frequency: MONTHLY
Sector: PETROLEUM REFINERIES
Component Type: MINIMUM

MISA Industrial Wastewater Discharge

Company Code: 0000130104-2013
Control Point ID: 0700
Sample Date:
Regulation: MISA COMPLIANCE
Value: 11663.1
Unit of Measure: M3/D
Control Point Name: PLANT - PROCESS EFFLUENT
Parameter Name: FLOW

Result Structure: MISA MONTHLY REPORTING
Param Reported As: NOT APPLICABLE
Frequency: MONTHLY
Sector: PETROLEUM REFINERIES
Component Type: AVERAGE

MISA Industrial Wastewater Discharge

Company Code: 0000130104-2013
Control Point ID: 0700
Sample Date:
Regulation: MISA COMPLIANCE
Value: 0.07209
Unit of Measure: KG/D
Control Point Name: PLANT - PROCESS EFFLUENT
Parameter Name: AMMONIUM+AMMONIA, TOTAL FILTER.REAC

Result Structure: MISA MONTHLY REPORTING
Param Reported As: AS NITROGEN
Frequency: MONTHLY
Sector: PETROLEUM REFINERIES
Component Type: AVERAGE

MISA Industrial Wastewater Discharge

Company Code: 0000130104-2013
Control Point ID: 0700
Sample Date:
Regulation: MISA COMPLIANCE
Value: 24.766
Unit of Measure: KG/D
Control Point Name: PLANT - PROCESS EFFLUENT
Parameter Name: CARBON, DISSOLVED ORGANIC

Result Structure: MISA MONTHLY REPORTING
Param Reported As: AS CARBON
Frequency: MONTHLY
Sector: PETROLEUM REFINERIES
Component Type: AVERAGE

MISA Industrial Wastewater Discharge

Company Code: 0000130104-2013
Control Point ID: 0800
Sample Date:
Regulation: MISA COMPLIANCE
Value: 0.01538
Unit of Measure: KG/D
Control Point Name: PLANT - ONCE THROUGH COOLING WATER (OTCW)
Parameter Name: BENZENE C6H6

Result Structure: MISA MONTHLY REPORTING
Param Reported As: NOT APPLICABLE
Frequency: MONTHLY
Sector: PETROLEUM REFINERIES
Component Type: MAXIMUM

MISA Industrial Wastewater Discharge

Company Code:	0000130104-2013	Result Structure:	MISA MONTHLY REPORTING
Control Point ID:	0800	Param Reported As:	NOT APPLICABLE
Sample Date:		Frequency:	MONTHLY
Regulation:	MISA COMPLIANCE	Sector:	PETROLEUM REFINERIES
Value:	0.013901	Component Type:	MAXIMUM
Unit of Measure:	KG/D		
Control Point Name:	PLANT - ONCE THROUGH COOLING WATER (OTCW)		
Parameter Name:	TOLUENE C7H8		

MISA Industrial Wastewater Discharge

Company Code:	0000130104-2013	Result Structure:	MISA MONTHLY REPORTING
Control Point ID:	0800	Param Reported As:	AS PHENOL
Sample Date:		Frequency:	MONTHLY
Regulation:	MISA COMPLIANCE	Sector:	PETROLEUM REFINERIES
Value:	0.066195	Component Type:	AVERAGE
Unit of Measure:	KG/D		
Control Point Name:	PLANT - ONCE THROUGH COOLING WATER (OTCW)		
Parameter Name:	PHENOLICS, UNFILTERED REACTIVE		

MISA Industrial Wastewater Discharge

Company Code:	0000130104-2013	Result Structure:	MISA MONTHLY REPORTING
Control Point ID:	0800	Param Reported As:	AS PHENOL
Sample Date:		Frequency:	MONTHLY
Regulation:	MISA COMPLIANCE	Sector:	PETROLEUM REFINERIES
Value:	0.076819	Component Type:	AVERAGE
Unit of Measure:	KG/D		
Control Point Name:	PLANT - ONCE THROUGH COOLING WATER (OTCW)		
Parameter Name:	PHENOLICS, UNFILTERED REACTIVE		

MISA Industrial Wastewater Discharge

Company Code:	0000130104-2013	Result Structure:	MISA MONTHLY REPORTING
Control Point ID:	0700	Param Reported As:	AS CARBON
Sample Date:		Frequency:	MONTHLY
Regulation:	MISA COMPLIANCE	Sector:	PETROLEUM REFINERIES
Value:	25.117	Component Type:	MINIMUM
Unit of Measure:	KG/D		
Control Point Name:	PLANT - PROCESS EFFLUENT		
Parameter Name:	CARBON, DISSOLVED ORGANIC		

MISA Industrial Wastewater Discharge

Company Code:	0000130104-2013	Result Structure:	MISA MONTHLY REPORTING
Control Point ID:	0800	Param Reported As:	NOT APPLICABLE
Sample Date:		Frequency:	MONTHLY
Regulation:	MISA COMPLIANCE	Sector:	PETROLEUM REFINERIES
Value:	65028.8	Component Type:	MINIMUM
Unit of Measure:	M3/D		
Control Point Name:	PLANT - ONCE THROUGH COOLING WATER (OTCW)		
Parameter Name:	FLOW		

MISA Industrial Wastewater Discharge

Company Code:	0000130104-2013	Result Structure:	MISA MONTHLY REPORTING
Control Point ID:	0700	Param Reported As:	AS SULPHIDE
Sample Date:		Frequency:	MONTHLY
Regulation:	MISA COMPLIANCE	Sector:	PETROLEUM REFINERIES
Value:	0.047579	Component Type:	AVERAGE
Unit of Measure:	KG/D		
Control Point Name:	PLANT - PROCESS EFFLUENT		
Parameter Name:	SULPHIDE, UNFILTERED REACTIVE		

MISA Industrial Wastewater

Discharge

Company Code:	0000130104-2013	Result Structure:	MISA MONTHLY REPORTING
Control Point ID:	0700	Param Reported As:	NOT APPLICABLE
Sample Date:		Frequency:	MONTHLY
Regulation:	MISA COMPLIANCE	Sector:	PETROLEUM REFINERIES
Value:	11.265	Component Type:	MAXIMUM
Unit of Measure:	KG/D		
Control Point Name:	PLANT - PROCESS EFFLUENT		
Parameter Name:	RESIDUE,PART LOSS ON IGNIT.		

MISA Industrial Wastewater

Discharge

Company Code:	0000130104-2013	Result Structure:	MISA MONTHLY REPORTING
Control Point ID:	0700	Param Reported As:	AS CARBON
Sample Date:		Frequency:	MONTHLY
Regulation:	MISA COMPLIANCE	Sector:	PETROLEUM REFINERIES
Value:	32.669	Component Type:	MAXIMUM
Unit of Measure:	KG/D		
Control Point Name:	PLANT - PROCESS EFFLUENT		
Parameter Name:	CARBON, DISSOLVED ORGANIC		

MISA Industrial Wastewater

Discharge

Company Code:	0000130104-2013	Result Structure:	MISA MONTHLY REPORTING
Control Point ID:	0700	Param Reported As:	NOT APPLICABLE
Sample Date:		Frequency:	MONTHLY
Regulation:	MISA COMPLIANCE	Sector:	PETROLEUM REFINERIES
Value:	5711	Component Type:	MINIMUM
Unit of Measure:	M3/D		
Control Point Name:	PLANT - PROCESS EFFLUENT		
Parameter Name:	FLOW		

MISA Industrial Wastewater

Discharge

Company Code:	0000130104-2013	Result Structure:	MISA MONTHLY REPORTING
Control Point ID:	0800	Param Reported As:	NOT APPLICABLE
Sample Date:		Frequency:	MONTHLY
Regulation:	MISA COMPLIANCE	Sector:	PETROLEUM REFINERIES
Value:	0.015146	Component Type:	MAXIMUM
Unit of Measure:	KG/D		
Control Point Name:	PLANT - ONCE THROUGH COOLING WATER (OTCW)		
Parameter Name:	TOLUENE C7H8		

MISA Industrial Wastewater

Discharge

Company Code:	0000130104-2013	Result Structure:	MISA MONTHLY REPORTING
Control Point ID:	0700	Param Reported As:	AS PHENOL
Sample Date:		Frequency:	MONTHLY
Regulation:	MISA COMPLIANCE	Sector:	PETROLEUM REFINERIES
Value:	0.012415	Component Type:	MAXIMUM

Unit of Measure: KG/D
Control Point Name: PLANT - PROCESS EFFLUENT
Parameter Name: PHENOLICS, UNFILTERED REACTIVE

MISA Industrial Wastewater

Discharge

Company Code:	0000130104-2013	Result Structure:	MISA MONTHLY REPORTING
Control Point ID:	0700	Param Reported As:	NOT APPLICABLE
Sample Date:		Frequency:	MONTHLY
Regulation:	MISA COMPLIANCE	Sector:	PETROLEUM REFINERIES
Value:	7.355	Component Type:	MINIMUM
Unit of Measure:	KG/D		
Control Point Name:	PLANT - PROCESS EFFLUENT		
Parameter Name:	RESIDUE, PARTICULATE		

MISA Industrial Wastewater

Discharge

Company Code:	0000130104-2013	Result Structure:	MISA MONTHLY REPORTING
Control Point ID:	0700	Param Reported As:	NOT APPLICABLE
Sample Date:		Frequency:	MONTHLY
Regulation:	MISA COMPLIANCE	Sector:	PETROLEUM REFINERIES
Value:	11070	Component Type:	MAXIMUM
Unit of Measure:	M3/D		
Control Point Name:	PLANT - PROCESS EFFLUENT		
Parameter Name:	FLOW		

MISA Industrial Wastewater

Discharge

Company Code:	0000130104-2013	Result Structure:	MISA MONTHLY REPORTING
Control Point ID:	0800	Param Reported As:	NOT APPLICABLE
Sample Date:		Frequency:	MONTHLY
Regulation:	MISA COMPLIANCE	Sector:	PETROLEUM REFINERIES
Value:	0.01675	Component Type:	MAXIMUM
Unit of Measure:	KG/D		
Control Point Name:	PLANT - ONCE THROUGH COOLING WATER (OTCW)		
Parameter Name:	TOLUENE C7H8		

MISA Industrial Wastewater

Discharge

Company Code:	0000130104-2013	Result Structure:	MISA MONTHLY REPORTING
Control Point ID:	0800	Param Reported As:	AS SULPHIDE
Sample Date:		Frequency:	MONTHLY
Regulation:	MISA COMPLIANCE	Sector:	PETROLEUM REFINERIES
Value:	0.040692	Component Type:	MINIMUM
Unit of Measure:	KG/D		
Control Point Name:	PLANT - ONCE THROUGH COOLING WATER (OTCW)		
Parameter Name:	SULPHIDE, UNFILTERED REACTIVE		

MISA Industrial Wastewater

Discharge

Company Code:	0000130104-2013	Result Structure:	MISA MONTHLY REPORTING
Control Point ID:	0800	Param Reported As:	NOT APPLICABLE
Sample Date:		Frequency:	MONTHLY
Regulation:	MISA COMPLIANCE	Sector:	PETROLEUM REFINERIES
Value:	0.014355	Component Type:	AVERAGE
Unit of Measure:	KG/D		
Control Point Name:	PLANT - ONCE THROUGH COOLING WATER (OTCW)		
Parameter Name:	TOLUENE C7H8		

MISA Industrial Wastewater Discharge

Company Code:	0000130104-2013	Result Structure:	MISA MONTHLY REPORTING
Control Point ID:	0800	Param Reported As:	AS PHENOL
Sample Date:		Frequency:	MONTHLY
Regulation:	MISA COMPLIANCE	Sector:	PETROLEUM REFINERIES
Value:	0.063555	Component Type:	MINIMUM
Unit of Measure:	KG/D		
Control Point Name:	PLANT - ONCE THROUGH COOLING WATER (OTCW)		
Parameter Name:	PHENOLICS, UNFILTERED REACTIVE		

MISA Industrial Wastewater Discharge

Company Code:	0000130104-2013	Result Structure:	MISA MONTHLY REPORTING
Control Point ID:	0700	Param Reported As:	AS CARBON
Sample Date:		Frequency:	MONTHLY
Regulation:	MISA COMPLIANCE	Sector:	PETROLEUM REFINERIES
Value:	39.904	Component Type:	MAXIMUM
Unit of Measure:	KG/D		
Control Point Name:	PLANT - PROCESS EFFLUENT		
Parameter Name:	CARBON, DISSOLVED ORGANIC		

MISA Industrial Wastewater Discharge

Company Code:	0000130104-2013	Result Structure:	MISA MONTHLY REPORTING
Control Point ID:	0800	Param Reported As:	NOT APPLICABLE
Sample Date:		Frequency:	MONTHLY
Regulation:	MISA COMPLIANCE	Sector:	PETROLEUM REFINERIES
Value:	0.015364	Component Type:	AVERAGE
Unit of Measure:	KG/D		
Control Point Name:	PLANT - ONCE THROUGH COOLING WATER (OTCW)		
Parameter Name:	BENZENE C6H6		

MISA Industrial Wastewater Discharge

Company Code:	0000130104-2013	Result Structure:	MISA MONTHLY REPORTING
Control Point ID:	0800	Param Reported As:	AS PHENOL
Sample Date:		Frequency:	MONTHLY
Regulation:	MISA COMPLIANCE	Sector:	PETROLEUM REFINERIES
Value:	0.066165	Component Type:	AVERAGE
Unit of Measure:	KG/D		
Control Point Name:	PLANT - ONCE THROUGH COOLING WATER (OTCW)		
Parameter Name:	PHENOLICS, UNFILTERED REACTIVE		

MISA Industrial Wastewater Discharge

Company Code:	0000130104-2013	Result Structure:	MISA MONTHLY REPORTING
Control Point ID:	0800	Param Reported As:	AS SULPHIDE
Sample Date:		Frequency:	MONTHLY
Regulation:	MISA COMPLIANCE	Sector:	PETROLEUM REFINERIES
Value:	0.41049	Component Type:	MINIMUM
Unit of Measure:	KG/D		
Control Point Name:	PLANT - ONCE THROUGH COOLING WATER (OTCW)		
Parameter Name:	SULPHIDE, UNFILTERED REACTIVE		

MISA Industrial Wastewater Discharge

Company Code:	0000130104-2013	Result Structure:	MISA MONTHLY REPORTING
Control Point ID:	0800	Param Reported As:	AS PHENOL

Sample Date:
Regulation: MISA COMPLIANCE
Value: 5
Unit of Measure:
Control Point Name: PLANT - ONCE THROUGH COOLING WATER (OTCW)
Parameter Name: PHENOLICS, UNFILTERED REACTIVE

Frequency: MONTHLY
Sector: PETROLEUM REFINERIES
Component Type: NUM. IN AVERAGE

MISA Industrial Wastewater Discharge

Company Code: 0000130104-2013
Control Point ID: 0700
Sample Date:
Regulation: MISA COMPLIANCE
Value: 30
Unit of Measure:
Control Point Name: PLANT - PROCESS EFFLUENT
Parameter Name: FLOW

Result Structure: MISA MONTHLY REPORTING
Param Reported As: NOT APPLICABLE
Frequency: MONTHLY
Sector: PETROLEUM REFINERIES
Component Type: NUM. IN AVERAGE

MISA Industrial Wastewater Discharge

Company Code: 0000130104-2013
Control Point ID: 0800
Sample Date:
Regulation: MISA COMPLIANCE
Value: 5
Unit of Measure:
Control Point Name: PLANT - ONCE THROUGH COOLING WATER (OTCW)
Parameter Name: FLOW

Result Structure: MISA MONTHLY REPORTING
Param Reported As: NOT APPLICABLE
Frequency: MONTHLY
Sector: PETROLEUM REFINERIES
Component Type: NUM. IN AVERAGE

MISA Industrial Wastewater Discharge

Company Code: 0000130104-2013
Control Point ID: 0700
Sample Date:
Regulation: MISA COMPLIANCE
Value: 9.459
Unit of Measure: KG/D
Control Point Name: PLANT - PROCESS EFFLUENT
Parameter Name: RESIDUE, PARTICULATE

Result Structure: MISA MONTHLY REPORTING
Param Reported As: NOT APPLICABLE
Frequency: MONTHLY
Sector: PETROLEUM REFINERIES
Component Type: MAXIMUM

MISA Industrial Wastewater Discharge

Company Code: 0000130104-2013
Control Point ID: 0700
Sample Date:
Regulation: MISA COMPLIANCE
Value: 1.8915
Unit of Measure: KG/D
Control Point Name: PLANT - PROCESS EFFLUENT
Parameter Name: PHOSPHORUS, UNFILTERED TOTAL

Result Structure: MISA MONTHLY REPORTING
Param Reported As: AS PHOSPHORUS
Frequency: MONTHLY
Sector: PETROLEUM REFINERIES
Component Type: AVERAGE

MISA Industrial Wastewater Discharge

Company Code: 0000130104-2013
Control Point ID: 0700
Sample Date:
Regulation: MISA COMPLIANCE
Value: 3.303
Unit of Measure: KG/D
Control Point Name: PLANT - PROCESS EFFLUENT

Result Structure: MISA MONTHLY REPORTING
Param Reported As: NOT APPLICABLE
Frequency: MONTHLY
Sector: PETROLEUM REFINERIES
Component Type: MINIMUM

Parameter Name: RESIDUE,PART LOSS ON IGNIT.

MISA Industrial Wastewater Discharge

Company Code:	0000130104-2013	Result Structure:	MISA MONTHLY REPORTING
Control Point ID:	0800	Param Reported As:	NOT APPLICABLE
Sample Date:		Frequency:	MONTHLY
Regulation:	MISA COMPLIANCE	Sector:	PETROLEUM REFINERIES
Value:	0.010307	Component Type:	AVERAGE
Unit of Measure:	KG/D		
Control Point Name:	PLANT - ONCE THROUGH COOLING WATER (OTCW)		
Parameter Name:	TOLUENE C7H8		

MISA Industrial Wastewater Discharge

Company Code:	0000130104-2013	Result Structure:	MISA MONTHLY REPORTING
Control Point ID:	0700	Param Reported As:	AS CARBON
Sample Date:		Frequency:	MONTHLY
Regulation:	MISA COMPLIANCE	Sector:	PETROLEUM REFINERIES
Value:	17.001	Component Type:	MINIMUM
Unit of Measure:	KG/D		
Control Point Name:	PLANT - PROCESS EFFLUENT		
Parameter Name:	CARBON, DISSOLVED ORGANIC		

MISA Industrial Wastewater Discharge

Company Code:	0000130104-2013	Result Structure:	MISA MONTHLY REPORTING
Control Point ID:	0700	Param Reported As:	NOT APPLICABLE
Sample Date:		Frequency:	MONTHLY
Regulation:	MISA COMPLIANCE	Sector:	PETROLEUM REFINERIES
Value:	31	Component Type:	NUM. IN AVERAGE
Unit of Measure:			
Control Point Name:	PLANT - PROCESS EFFLUENT		
Parameter Name:	FLOW		

MISA Industrial Wastewater Discharge

Company Code:	0000130104-2013	Result Structure:	MISA MONTHLY REPORTING
Control Point ID:	0800	Param Reported As:	NOT APPLICABLE
Sample Date:		Frequency:	MONTHLY
Regulation:	MISA COMPLIANCE	Sector:	PETROLEUM REFINERIES
Value:	0.026339	Component Type:	MAXIMUM
Unit of Measure:	KG/D		
Control Point Name:	PLANT - ONCE THROUGH COOLING WATER (OTCW)		
Parameter Name:	TOLUENE C7H8		

MISA Industrial Wastewater Discharge

Company Code:	0000130104-2013	Result Structure:	MISA MONTHLY REPORTING
Control Point ID:	0700	Param Reported As:	AS SULPHIDE
Sample Date:		Frequency:	MONTHLY
Regulation:	MISA COMPLIANCE	Sector:	PETROLEUM REFINERIES
Value:	0.045773	Component Type:	MINIMUM
Unit of Measure:	KG/D		
Control Point Name:	PLANT - PROCESS EFFLUENT		
Parameter Name:	SULPHIDE, UNFILTERED REACTIVE		

MISA Industrial Wastewater Discharge

Company Code: 0000130104-2013
Control Point ID: 0700
Sample Date:
Regulation: MISA COMPLIANCE
Value: 5.908
Unit of Measure: KG/D
Control Point Name: PLANT - PROCESS EFFLUENT
Parameter Name: RESIDUE, PART LOSS ON IGNIT.

Result Structure: MISA MONTHLY REPORTING
Param Reported As: NOT APPLICABLE
Frequency: MONTHLY
Sector: PETROLEUM REFINERIES
Component Type: MINIMUM

MISA Industrial Wastewater Discharge

Company Code: 0000130104-2013
Control Point ID: 0700
Sample Date:
Regulation: MISA COMPLIANCE
Value: 10.668
Unit of Measure: KG/D
Control Point Name: PLANT - PROCESS EFFLUENT
Parameter Name: RESIDUE, PARTICULATE

Result Structure: MISA MONTHLY REPORTING
Param Reported As: NOT APPLICABLE
Frequency: MONTHLY
Sector: PETROLEUM REFINERIES
Component Type: MAXIMUM

MISA Industrial Wastewater Discharge

Company Code: 0000130104-2013
Control Point ID: 0800
Sample Date:
Regulation: MISA COMPLIANCE
Value: 0.52134
Unit of Measure: KG/D
Control Point Name: PLANT - ONCE THROUGH COOLING WATER (OTCW)
Parameter Name: SULPHIDE, UNFILTERED REACTIVE

Result Structure: MISA MONTHLY REPORTING
Param Reported As: AS SULPHIDE
Frequency: MONTHLY
Sector: PETROLEUM REFINERIES
Component Type: MINIMUM

MISA Industrial Wastewater Discharge

Company Code: 0000130104-2013
Control Point ID: 0800
Sample Date:
Regulation: MISA COMPLIANCE
Value: 4
Unit of Measure:
Control Point Name: PLANT - ONCE THROUGH COOLING WATER (OTCW)
Parameter Name: FLOW

Result Structure: MISA MONTHLY REPORTING
Param Reported As: NOT APPLICABLE
Frequency: MONTHLY
Sector: PETROLEUM REFINERIES
Component Type: NUM. IN AVERAGE

MISA Industrial Wastewater Discharge

Company Code: 0000130104-2013
Control Point ID: 0700
Sample Date:
Regulation: MISA COMPLIANCE
Value: 30
Unit of Measure:
Control Point Name: PLANT - PROCESS EFFLUENT
Parameter Name: PHENOLICS, UNFILTERED REACTIVE

Result Structure: MISA MONTHLY REPORTING
Param Reported As: AS PHENOL
Frequency: MONTHLY
Sector: PETROLEUM REFINERIES
Component Type: NUM. IN AVERAGE

MISA Industrial Wastewater Discharge

Company Code: 0000130104-2013
Control Point ID: 0700
Sample Date:
Regulation: MISA COMPLIANCE

Result Structure: MISA MONTHLY REPORTING
Param Reported As: AS NITROGEN
Frequency: MONTHLY
Sector: PETROLEUM REFINERIES

Value: 5 **Component Type:** NUM. IN AVERAGE
Unit of Measure:
Control Point Name: PLANT - PROCESS EFFLUENT
Parameter Name: AMMONIUM+AMMONIA, TOTAL FILTER.REAC

MISA Industrial Wastewater Discharge

Company Code: 0000130104-2013 **Result Structure:** MISA MONTHLY REPORTING
Control Point ID: 0700 **Param Reported As:** AS SULPHIDE
Sample Date:
Regulation: MISA COMPLIANCE **Frequency:** MONTHLY
Value: 0.070189 **Sector:** PETROLEUM REFINERIES
Unit of Measure: KG/D **Component Type:** MINIMUM
Control Point Name: PLANT - PROCESS EFFLUENT
Parameter Name: SULPHIDE, UNFILTERED REACTIVE

MISA Industrial Wastewater Discharge

Company Code: 0000130104-2013 **Result Structure:** MISA MONTHLY REPORTING
Control Point ID: 0700 **Param Reported As:** AS PHENOL
Sample Date:
Regulation: MISA COMPLIANCE **Frequency:** MONTHLY
Value: 0.001086 **Sector:** PETROLEUM REFINERIES
Unit of Measure: KG/D **Component Type:** MINIMUM
Control Point Name: PLANT - PROCESS EFFLUENT
Parameter Name: PHENOLICS, UNFILTERED REACTIVE

MISA Industrial Wastewater Discharge

Company Code: 0000130104-2013 **Result Structure:** MISA MONTHLY REPORTING
Control Point ID: 0700 **Param Reported As:** NOT APPLICABLE
Sample Date:
Regulation: MISA COMPLIANCE **Frequency:** MONTHLY
Value: 28 **Sector:** PETROLEUM REFINERIES
Unit of Measure:
Control Point Name: PLANT - PROCESS EFFLUENT
Parameter Name: FLOW **Component Type:** NUM. IN AVERAGE

MISA Industrial Wastewater Discharge

Company Code: 0000130104-2013 **Result Structure:** MISA MONTHLY REPORTING
Control Point ID: 0700 **Param Reported As:** AS PHOSPHORUS
Sample Date:
Regulation: MISA COMPLIANCE **Frequency:** MONTHLY
Value: 1.6312 **Sector:** PETROLEUM REFINERIES
Unit of Measure: KG/D **Component Type:** MAXIMUM
Control Point Name: PLANT - PROCESS EFFLUENT
Parameter Name: PHOSPHORUS, UNFILTERED TOTAL

MISA Industrial Wastewater Discharge

Company Code: 0000130104-2013 **Result Structure:** MISA MONTHLY REPORTING
Control Point ID: 0700 **Param Reported As:** AS CARBON
Sample Date:
Regulation: MISA COMPLIANCE **Frequency:** MONTHLY
Value: 15.685 **Sector:** PETROLEUM REFINERIES
Unit of Measure: KG/D **Component Type:** MINIMUM
Control Point Name: PLANT - PROCESS EFFLUENT
Parameter Name: CARBON, DISSOLVED ORGANIC

MISA Industrial Wastewater Discharge

Company Code: 0000130104-2013
Control Point ID: 0700
Sample Date:
Regulation: MISA COMPLIANCE
Value: 9.867
Unit of Measure: KG/D
Control Point Name: PLANT - PROCESS EFFLUENT
Parameter Name: RESIDUE, PARTICULATE

Result Structure: MISA MONTHLY REPORTING
Param Reported As: NOT APPLICABLE
Frequency: MONTHLY
Sector: PETROLEUM REFINERIES
Component Type: MINIMUM

MISA Industrial Wastewater Discharge

Company Code: 0000130104-2013
Control Point ID: 0800
Sample Date:
Regulation: MISA COMPLIANCE
Value: 0.013049
Unit of Measure: KG/D
Control Point Name: PLANT - ONCE THROUGH COOLING WATER (OTCW)
Parameter Name: TOLUENE C7H8

Result Structure: MISA MONTHLY REPORTING
Param Reported As: NOT APPLICABLE
Frequency: MONTHLY
Sector: PETROLEUM REFINERIES
Component Type: MAXIMUM

MISA Industrial Wastewater Discharge

Company Code: 0000130104-2013
Control Point ID: 0700
Sample Date:
Regulation: MISA COMPLIANCE
Value: 8.3964
Unit of Measure: KG/D
Control Point Name: PLANT - PROCESS EFFLUENT
Parameter Name: SOLVENT EXTRACTABLES

Result Structure: MISA MONTHLY REPORTING
Param Reported As: NOT APPLICABLE
Frequency: MONTHLY
Sector: PETROLEUM REFINERIES
Component Type: AVERAGE

MISA Industrial Wastewater Discharge

Company Code: 0000130104-2013
Control Point ID: 0800
Sample Date:
Regulation: MISA COMPLIANCE
Value: 0.013576
Unit of Measure: KG/D
Control Point Name: PLANT - ONCE THROUGH COOLING WATER (OTCW)
Parameter Name: TOLUENE C7H8

Result Structure: MISA MONTHLY REPORTING
Param Reported As: NOT APPLICABLE
Frequency: MONTHLY
Sector: PETROLEUM REFINERIES
Component Type: MAXIMUM

MISA Industrial Wastewater Discharge

Company Code: 0000130104-2013
Control Point ID: 0800
Sample Date:
Regulation: MISA COMPLIANCE
Value: 0.013147
Unit of Measure: KG/D
Control Point Name: PLANT - ONCE THROUGH COOLING WATER (OTCW)
Parameter Name: BENZENE C6H6

Result Structure: MISA MONTHLY REPORTING
Param Reported As: NOT APPLICABLE
Frequency: MONTHLY
Sector: PETROLEUM REFINERIES
Component Type: AVERAGE

MISA Industrial Wastewater Discharge

Company Code: 0000130104-2013

Result Structure: MISA MONTHLY REPORTING

Control Point ID:	0800	Param Reported As:	NOT APPLICABLE
Sample Date:		Frequency:	MONTHLY
Regulation:	MISA COMPLIANCE	Sector:	PETROLEUM REFINERIES
Value:	0.014895	Component Type:	MINIMUM
Unit of Measure:	KG/D		
Control Point Name:	PLANT - ONCE THROUGH COOLING WATER (OTCW)		
Parameter Name:	TOLUENE C7H8		

MISA Industrial Wastewater Discharge

Company Code:	0000130104-2013	Result Structure:	MISA MONTHLY REPORTING
Control Point ID:	0700	Param Reported As:	AS PHENOL
Sample Date:		Frequency:	MONTHLY
Regulation:	MISA COMPLIANCE	Sector:	PETROLEUM REFINERIES
Value:	28	Component Type:	NUM. IN AVERAGE
Unit of Measure:			
Control Point Name:	PLANT - PROCESS EFFLUENT		
Parameter Name:	PHENOLICS, UNFILTERED REACTIVE		

MISA Industrial Wastewater Discharge

Company Code:	0000130104-2013	Result Structure:	MISA MONTHLY REPORTING
Control Point ID:	0700	Param Reported As:	AS PHENOL
Sample Date:		Frequency:	MONTHLY
Regulation:	MISA COMPLIANCE	Sector:	PETROLEUM REFINERIES
Value:	0.0088349	Component Type:	AVERAGE
Unit of Measure:	KG/D		
Control Point Name:	PLANT - PROCESS EFFLUENT		
Parameter Name:	PHENOLICS, UNFILTERED REACTIVE		

MISA Industrial Wastewater Discharge

Company Code:	0000130104-2013	Result Structure:	MISA MONTHLY REPORTING
Control Point ID:	0700	Param Reported As:	AS PHENOL
Sample Date:		Frequency:	MONTHLY
Regulation:	MISA COMPLIANCE	Sector:	PETROLEUM REFINERIES
Value:	0.016922	Component Type:	MAXIMUM
Unit of Measure:	KG/D		
Control Point Name:	PLANT - PROCESS EFFLUENT		
Parameter Name:	PHENOLICS, UNFILTERED REACTIVE		

MISA Industrial Wastewater Discharge

Company Code:	0000130104-2013	Result Structure:	MISA MONTHLY REPORTING
Control Point ID:	0700	Param Reported As:	NOT APPLICABLE
Sample Date:		Frequency:	MONTHLY
Regulation:	MISA COMPLIANCE	Sector:	PETROLEUM REFINERIES
Value:	9709.7	Component Type:	AVERAGE
Unit of Measure:	M3/D		
Control Point Name:	PLANT - PROCESS EFFLUENT		
Parameter Name:	FLOW		

MISA Industrial Wastewater Discharge

Company Code:	0000130104-2013	Result Structure:	MISA MONTHLY REPORTING
Control Point ID:	0700	Param Reported As:	AS PHENOL
Sample Date:		Frequency:	MONTHLY
Regulation:	MISA COMPLIANCE	Sector:	PETROLEUM REFINERIES
Value:	0.004807	Component Type:	MINIMUM
Unit of Measure:	KG/D		

Control Point Name: PLANT - PROCESS EFFLUENT
Parameter Name: PHENOLICS, UNFILTERED REACTIVE

MISA Industrial Wastewater Discharge

Company Code:	0000130104-2013	Result Structure:	MISA MONTHLY REPORTING
Control Point ID:	0700	Param Reported As:	AS CARBON
Sample Date:		Frequency:	MONTHLY
Regulation:	MISA COMPLIANCE	Sector:	PETROLEUM REFINERIES
Value:	41.31	Component Type:	MAXIMUM
Unit of Measure:	KG/D		
Control Point Name:	PLANT - PROCESS EFFLUENT		
Parameter Name:	CARBON, DISSOLVED ORGANIC		

MISA Industrial Wastewater Discharge

Company Code:	0000130104-2013	Result Structure:	MISA MONTHLY REPORTING
Control Point ID:	0800	Param Reported As:	AS SULPHIDE
Sample Date:		Frequency:	MONTHLY
Regulation:	MISA COMPLIANCE	Sector:	PETROLEUM REFINERIES
Value:	0.46316	Component Type:	AVERAGE
Unit of Measure:	KG/D		
Control Point Name:	PLANT - ONCE THROUGH COOLING WATER (OTCW)		
Parameter Name:	SULPHIDE, UNFILTERED REACTIVE		

MISA Industrial Wastewater Discharge

Company Code:	0000130104-2013	Result Structure:	MISA MONTHLY REPORTING
Control Point ID:	0800	Param Reported As:	NOT APPLICABLE
Sample Date:		Frequency:	MONTHLY
Regulation:	MISA COMPLIANCE	Sector:	PETROLEUM REFINERIES
Value:	0.011072	Component Type:	MINIMUM
Unit of Measure:	KG/D		
Control Point Name:	PLANT - ONCE THROUGH COOLING WATER (OTCW)		
Parameter Name:	TOLUENE C7H8		

MISA Industrial Wastewater Discharge

Company Code:	0000130104-2013	Result Structure:	MISA MONTHLY REPORTING
Control Point ID:	0700	Param Reported As:	NOT APPLICABLE
Sample Date:		Frequency:	MONTHLY
Regulation:	MISA COMPLIANCE	Sector:	PETROLEUM REFINERIES
Value:	8.661	Component Type:	MINIMUM
Unit of Measure:	KG/D		
Control Point Name:	PLANT - PROCESS EFFLUENT		
Parameter Name:	RESIDUE, PARTICULATE		

MISA Industrial Wastewater Discharge

Company Code:	0000130104-2013	Result Structure:	MISA MONTHLY REPORTING
Control Point ID:	0700	Param Reported As:	NOT APPLICABLE
Sample Date:		Frequency:	MONTHLY
Regulation:	MISA COMPLIANCE	Sector:	PETROLEUM REFINERIES
Value:	8.562	Component Type:	AVERAGE
Unit of Measure:	KG/D		
Control Point Name:	PLANT - PROCESS EFFLUENT		
Parameter Name:	RESIDUE,PART LOSS ON IGNIT.		

MISA Industrial Wastewater

Discharge

Company Code: 0000130104-2013
Control Point ID: 0700
Sample Date:
Regulation: MISA COMPLIANCE
Value: 9.7097
Unit of Measure: KG/D
Control Point Name: PLANT - PROCESS EFFLUENT
Parameter Name: RESIDUE,PART LOSS ON IGNIT.

Result Structure: MISA MONTHLY REPORTING
Param Reported As: NOT APPLICABLE
Frequency: MONTHLY
Sector: PETROLEUM REFINERIES
Component Type: AVERAGE

MISA Industrial Wastewater Discharge

Company Code: 0000130104-2013
Control Point ID: 0700
Sample Date:
Regulation: MISA COMPLIANCE
Value: 11.554
Unit of Measure: KG/D
Control Point Name: PLANT - PROCESS EFFLUENT
Parameter Name: RESIDUE,PART LOSS ON IGNIT.

Result Structure: MISA MONTHLY REPORTING
Param Reported As: NOT APPLICABLE
Frequency: MONTHLY
Sector: PETROLEUM REFINERIES
Component Type: MAXIMUM

MISA Industrial Wastewater Discharge

Company Code: 0000130104-2013
Control Point ID: 0700
Sample Date:
Regulation: MISA COMPLIANCE
Value: 0.011554
Unit of Measure: KG/D
Control Point Name: PLANT - PROCESS EFFLUENT
Parameter Name: PHENOLICS, UNFILTERED REACTIVE

Result Structure: MISA MONTHLY REPORTING
Param Reported As: AS PHENOL
Frequency: MONTHLY
Sector: PETROLEUM REFINERIES
Component Type: MAXIMUM

MISA Industrial Wastewater Discharge

Company Code: 0000130104-2013
Control Point ID: 0800
Sample Date:
Regulation: MISA COMPLIANCE
Value: 0.46336
Unit of Measure: KG/D
Control Point Name: PLANT - ONCE THROUGH COOLING WATER (OTCW)
Parameter Name: SULPHIDE, UNFILTERED REACTIVE

Result Structure: MISA MONTHLY REPORTING
Param Reported As: AS SULPHIDE
Frequency: MONTHLY
Sector: PETROLEUM REFINERIES
Component Type: AVERAGE

MISA Industrial Wastewater Discharge

Company Code: 0000130104-2013
Control Point ID: 0700
Sample Date:
Regulation: MISA COMPLIANCE
Value: 4.807
Unit of Measure: KG/D
Control Point Name: PLANT - PROCESS EFFLUENT
Parameter Name: RESIDUE,PART LOSS ON IGNIT.

Result Structure: MISA MONTHLY REPORTING
Param Reported As: NOT APPLICABLE
Frequency: MONTHLY
Sector: PETROLEUM REFINERIES
Component Type: MINIMUM

MISA Industrial Wastewater Discharge

Company Code: 0000130104-2013
Control Point ID: 0700
Sample Date:

Result Structure: MISA MONTHLY REPORTING
Param Reported As: NOT APPLICABLE
Frequency: MONTHLY

Regulation: MISA COMPLIANCE
Value: 8130.4
Unit of Measure: M3/D
Control Point Name: PLANT - PROCESS EFFLUENT
Parameter Name: FLOW

Sector: PETROLEUM REFINERIES
Component Type: AVERAGE

MISA Industrial Wastewater Discharge

Company Code: 0000130104-2013
Control Point ID: 0800
Sample Date:
Regulation: MISA COMPLIANCE
Value: 0.061523
Unit of Measure: KG/D
Control Point Name: PLANT - ONCE THROUGH COOLING WATER (OTCW)
Parameter Name: PHENOLICS, UNFILTERED REACTIVE

Result Structure: MISA MONTHLY REPORTING
Param Reported As: AS PHENOL
Frequency: MONTHLY
Sector: PETROLEUM REFINERIES
Component Type: AVERAGE

MISA Industrial Wastewater Discharge

Company Code: 0000130104-2013
Control Point ID: 0800
Sample Date:
Regulation: MISA COMPLIANCE
Value: 71192.8
Unit of Measure: M3/D
Control Point Name: PLANT - ONCE THROUGH COOLING WATER (OTCW)
Parameter Name: FLOW

Result Structure: MISA MONTHLY REPORTING
Param Reported As: NOT APPLICABLE
Frequency: MONTHLY
Sector: PETROLEUM REFINERIES
Component Type: MINIMUM

MISA Industrial Wastewater Discharge

Company Code: 0000130104-2013
Control Point ID: 0700
Sample Date:
Regulation: MISA COMPLIANCE
Value: 0.0081304
Unit of Measure: KG/D
Control Point Name: PLANT - PROCESS EFFLUENT
Parameter Name: PHENOLICS, UNFILTERED REACTIVE

Result Structure: MISA MONTHLY REPORTING
Param Reported As: AS PHENOL
Frequency: MONTHLY
Sector: PETROLEUM REFINERIES
Component Type: AVERAGE

MISA Industrial Wastewater Discharge

Company Code: 0000130104-2013
Control Point ID: 0700
Sample Date:
Regulation: MISA COMPLIANCE
Value: 0.006212
Unit of Measure: KG/D
Control Point Name: PLANT - PROCESS EFFLUENT
Parameter Name: PHENOLICS, UNFILTERED REACTIVE

Result Structure: MISA MONTHLY REPORTING
Param Reported As: AS PHENOL
Frequency: MONTHLY
Sector: PETROLEUM REFINERIES
Component Type: MINIMUM

MISA Industrial Wastewater Discharge

Company Code: 0000130104-2013
Control Point ID: 0700
Sample Date:
Regulation: MISA COMPLIANCE
Value: 12.338
Unit of Measure: KG/D
Control Point Name: PLANT - PROCESS EFFLUENT
Parameter Name: RESIDUE,PART LOSS ON IGNIT.

Result Structure: MISA MONTHLY REPORTING
Param Reported As: NOT APPLICABLE
Frequency: MONTHLY
Sector: PETROLEUM REFINERIES
Component Type: MAXIMUM

MISA Industrial Wastewater Discharge

Company Code:	0000130104-2013	Result Structure:	MISA MONTHLY REPORTING
Control Point ID:	0700	Param Reported As:	NOT APPLICABLE
Sample Date:		Frequency:	MONTHLY
Regulation:	MISA COMPLIANCE	Sector:	PETROLEUM REFINERIES
Value:	9.63	Component Type:	MINIMUM
Unit of Measure:	KG/D		
Control Point Name:	PLANT - PROCESS EFFLUENT		
Parameter Name:	RESIDUE,PART LOSS ON IGNIT.		

MISA Industrial Wastewater Discharge

Company Code:	0000130104-2013	Result Structure:	MISA MONTHLY REPORTING
Control Point ID:	0700	Param Reported As:	NOT APPLICABLE
Sample Date:		Frequency:	MONTHLY
Regulation:	MISA COMPLIANCE	Sector:	PETROLEUM REFINERIES
Value:	28	Component Type:	NUM. IN AVERAGE
Unit of Measure:			
Control Point Name:	PLANT - PROCESS EFFLUENT		
Parameter Name:	RESIDUE,PART LOSS ON IGNIT.		

MISA Industrial Wastewater Discharge

Company Code:	0000130104-2013	Result Structure:	MISA MONTHLY REPORTING
Control Point ID:	0800	Param Reported As:	AS SULPHIDE
Sample Date:		Frequency:	MONTHLY
Regulation:	MISA COMPLIANCE	Sector:	PETROLEUM REFINERIES
Value:	0.5383	Component Type:	MAXIMUM
Unit of Measure:	KG/D		
Control Point Name:	PLANT - ONCE THROUGH COOLING WATER (OTCW)		
Parameter Name:	SULPHIDE, UNFILTERED REACTIVE		

MISA Industrial Wastewater Discharge

Company Code:	0000130104-2013	Result Structure:	MISA MONTHLY REPORTING
Control Point ID:	0800	Param Reported As:	NOT APPLICABLE
Sample Date:		Frequency:	MONTHLY
Regulation:	MISA COMPLIANCE	Sector:	PETROLEUM REFINERIES
Value:	0.012905	Component Type:	MINIMUM
Unit of Measure:	KG/D		
Control Point Name:	PLANT - ONCE THROUGH COOLING WATER (OTCW)		
Parameter Name:	TOLUENE C7H8		

MISA Industrial Wastewater Discharge

Company Code:	0000130104-2013	Result Structure:	MISA MONTHLY REPORTING
Control Point ID:	0700	Param Reported As:	AS NITROGEN
Sample Date:		Frequency:	MONTHLY
Regulation:	MISA COMPLIANCE	Sector:	PETROLEUM REFINERIES
Value:	4	Component Type:	NUM. IN AVERAGE
Unit of Measure:			
Control Point Name:	PLANT - PROCESS EFFLUENT		
Parameter Name:	AMMONIUM+AMMONIA, TOTAL FILTER.REAC		

MISA Industrial Wastewater Discharge

Company Code: 0000130104-2013
Control Point ID: 0700
Sample Date:
Regulation: MISA COMPLIANCE
Value: 13325
Unit of Measure: M3/D
Control Point Name: PLANT - PROCESS EFFLUENT
Parameter Name: FLOW

Result Structure: MISA MONTHLY REPORTING
Param Reported As: NOT APPLICABLE
Frequency: MONTHLY
Sector: PETROLEUM REFINERIES
Component Type: MAXIMUM

MISA Industrial Wastewater
Discharge

Company Code: 0000130104-2013
Control Point ID: 0800
Sample Date:
Regulation: MISA COMPLIANCE
Value: 0.48655
Unit of Measure: KG/D
Control Point Name: PLANT - ONCE THROUGH COOLING WATER (OTCW)
Parameter Name: SULPHIDE, UNFILTERED REACTIVE

Result Structure: MISA MONTHLY REPORTING
Param Reported As: AS SULPHIDE
Frequency: MONTHLY
Sector: PETROLEUM REFINERIES
Component Type: MAXIMUM

MISA Industrial Wastewater
Discharge

Company Code: 0000130104-2013
Control Point ID: 0700
Sample Date:
Regulation: MISA COMPLIANCE
Value: 24.973
Unit of Measure: KG/D
Control Point Name: PLANT - PROCESS EFFLUENT
Parameter Name: CARBON, DISSOLVED ORGANIC

Result Structure: MISA MONTHLY REPORTING
Param Reported As: AS CARBON
Frequency: MONTHLY
Sector: PETROLEUM REFINERIES
Component Type: MAXIMUM

MISA Industrial Wastewater
Discharge

Company Code: 0000130104-2013
Control Point ID: 0700
Sample Date:
Regulation: MISA COMPLIANCE
Value: 8800.8
Unit of Measure: M3/D
Control Point Name: PLANT - PROCESS EFFLUENT
Parameter Name: FLOW

Result Structure: MISA MONTHLY REPORTING
Param Reported As: NOT APPLICABLE
Frequency: MONTHLY
Sector: PETROLEUM REFINERIES
Component Type: AVERAGE

MISA Industrial Wastewater
Discharge

Company Code: 0000130104-2013
Control Point ID: 0700
Sample Date:
Regulation: MISA COMPLIANCE
Value: 0.011591
Unit of Measure: KG/D
Control Point Name: PLANT - PROCESS EFFLUENT
Parameter Name: PHENOLICS, UNFILTERED REACTIVE

Result Structure: MISA MONTHLY REPORTING
Param Reported As: AS PHENOL
Frequency: MONTHLY
Sector: PETROLEUM REFINERIES
Component Type: MAXIMUM

MISA Industrial Wastewater
Discharge

Company Code: 0000130104-2013
Control Point ID: 0700
Sample Date:
Regulation: MISA COMPLIANCE
Value: 4

Result Structure: MISA MONTHLY REPORTING
Param Reported As: AS CARBON
Frequency: MONTHLY
Sector: PETROLEUM REFINERIES
Component Type: NUM. IN AVERAGE

Unit of Measure:
Control Point Name: PLANT - PROCESS EFFLUENT
Parameter Name: CARBON, DISSOLVED ORGANIC

MISA Industrial Wastewater
Discharge

Company Code:	0000130104-2013	Result Structure:	MISA MONTHLY REPORTING
Control Point ID:	0700	Param Reported As:	NOT APPLICABLE
Sample Date:		Frequency:	MONTHLY
Regulation:	MISA COMPLIANCE	Sector:	PETROLEUM REFINERIES
Value:	6982	Component Type:	AVERAGE
Unit of Measure:	M3/D		
Control Point Name:	PLANT - PROCESS EFFLUENT		
Parameter Name:	FLOW		

MISA Industrial Wastewater
Discharge

Company Code:	0000130104-2013	Result Structure:	MISA MONTHLY REPORTING
Control Point ID:	0800	Param Reported As:	NOT APPLICABLE
Sample Date:		Frequency:	MONTHLY
Regulation:	MISA COMPLIANCE	Sector:	PETROLEUM REFINERIES
Value:	0.013855	Component Type:	MAXIMUM
Unit of Measure:	KG/D		
Control Point Name:	PLANT - ONCE THROUGH COOLING WATER (OTCW)		
Parameter Name:	BENZENE C6H6		

MISA Industrial Wastewater
Discharge

Company Code:	0000130104-2013	Result Structure:	MISA MONTHLY REPORTING
Control Point ID:	0700	Param Reported As:	AS NITROGEN
Sample Date:		Frequency:	MONTHLY
Regulation:	MISA COMPLIANCE	Sector:	PETROLEUM REFINERIES
Value:	0.065738	Component Type:	AVERAGE
Unit of Measure:	KG/D		
Control Point Name:	PLANT - PROCESS EFFLUENT		
Parameter Name:	AMMONIUM+AMMONIA, TOTAL FILTER.REAC		

MISA Industrial Wastewater
Discharge

Company Code:	0000130104-2013	Result Structure:	MISA MONTHLY REPORTING
Control Point ID:	0700	Param Reported As:	AS CARBON
Sample Date:		Frequency:	MONTHLY
Regulation:	MISA COMPLIANCE	Sector:	PETROLEUM REFINERIES
Value:	30.482	Component Type:	MAXIMUM
Unit of Measure:	KG/D		
Control Point Name:	PLANT - PROCESS EFFLUENT		
Parameter Name:	CARBON, DISSOLVED ORGANIC		

MISA Industrial Wastewater
Discharge

Company Code:	0000130104-2013	Result Structure:	MISA MONTHLY REPORTING
Control Point ID:	0800	Param Reported As:	NOT APPLICABLE
Sample Date:		Frequency:	MONTHLY
Regulation:	MISA COMPLIANCE	Sector:	PETROLEUM REFINERIES
Value:	65733.8	Component Type:	AVERAGE
Unit of Measure:	M3/D		
Control Point Name:	PLANT - ONCE THROUGH COOLING WATER (OTCW)		
Parameter Name:	FLOW		

MISA Industrial Wastewater Discharge

Company Code: 0000130104-2013
Control Point ID: 0700
Sample Date:
Regulation: MISA COMPLIANCE
Value: 8.1515
Unit of Measure: KG/D
Control Point Name: PLANT - PROCESS EFFLUENT
Parameter Name: RESIDUE, PARTICULATE

Result Structure: MISA MONTHLY REPORTING
Param Reported As: NOT APPLICABLE
Frequency: MONTHLY
Sector: PETROLEUM REFINERIES
Component Type: AVERAGE

MISA Industrial Wastewater Discharge

Company Code: 0000130104-2013
Control Point ID: 0700
Sample Date:
Regulation: MISA COMPLIANCE
Value: 0.08729
Unit of Measure: KG/D
Control Point Name: PLANT - PROCESS EFFLUENT
Parameter Name: SULPHIDE, UNFILTERED REACTIVE

Result Structure: MISA MONTHLY REPORTING
Param Reported As: AS SULPHIDE
Frequency: MONTHLY
Sector: PETROLEUM REFINERIES
Component Type: MAXIMUM

MISA Industrial Wastewater Discharge

Company Code: 0000130104-2013
Control Point ID: 0700
Sample Date:
Regulation: MISA COMPLIANCE
Value: 6.3771
Unit of Measure: KG/D
Control Point Name: PLANT - PROCESS EFFLUENT
Parameter Name: SOLVENT EXTRACTABLES

Result Structure: MISA MONTHLY REPORTING
Param Reported As: NOT APPLICABLE
Frequency: MONTHLY
Sector: PETROLEUM REFINERIES
Component Type: MAXIMUM

MISA Industrial Wastewater Discharge

Company Code: 0000130104-2013
Control Point ID: 0700
Sample Date:
Regulation: MISA COMPLIANCE
Value: 0.008038
Unit of Measure: KG/D
Control Point Name: PLANT - PROCESS EFFLUENT
Parameter Name: PHENOLICS, UNFILTERED REACTIVE

Result Structure: MISA MONTHLY REPORTING
Param Reported As: AS PHENOL
Frequency: MONTHLY
Sector: PETROLEUM REFINERIES
Component Type: MINIMUM

MISA Industrial Wastewater Discharge

Company Code: 0000130104-2013
Control Point ID: 0700
Sample Date:
Regulation: MISA COMPLIANCE
Value: 0.00963
Unit of Measure: KG/D
Control Point Name: PLANT - PROCESS EFFLUENT
Parameter Name: PHENOLICS, UNFILTERED REACTIVE

Result Structure: MISA MONTHLY REPORTING
Param Reported As: AS PHENOL
Frequency: MONTHLY
Sector: PETROLEUM REFINERIES
Component Type: MINIMUM

MISA Industrial Wastewater Discharge

Company Code: 0000130104-2013
Control Point ID: 0700

Result Structure: MISA MONTHLY REPORTING
Param Reported As: AS CARBON

Sample Date:
Regulation: MISA COMPLIANCE
Value: 13.953
Unit of Measure: KG/D
Control Point Name: PLANT - PROCESS EFFLUENT
Parameter Name: CARBON, DISSOLVED ORGANIC

Frequency: MONTHLY
Sector: PETROLEUM REFINERIES
Component Type: MINIMUM

MISA Industrial Wastewater Discharge

Company Code: 0000130104-2013
Control Point ID: 0700
Sample Date:
Regulation: MISA COMPLIANCE
Value: 12.024
Unit of Measure: KG/D
Control Point Name: PLANT - PROCESS EFFLUENT
Parameter Name: RESIDUE, PARTICULATE

Result Structure: MISA MONTHLY REPORTING
Param Reported As: NOT APPLICABLE
Frequency: MONTHLY
Sector: PETROLEUM REFINERIES
Component Type: AVERAGE

MISA Industrial Wastewater Discharge

Company Code: 0000130104-2013
Control Point ID: 0700
Sample Date:
Regulation: MISA COMPLIANCE
Value: 8.499
Unit of Measure: KG/D
Control Point Name: PLANT - PROCESS EFFLUENT
Parameter Name: RESIDUE, PARTICULATE

Result Structure: MISA MONTHLY REPORTING
Param Reported As: NOT APPLICABLE
Frequency: MONTHLY
Sector: PETROLEUM REFINERIES
Component Type: MINIMUM

MISA Industrial Wastewater Discharge

Company Code: 0000130104-2013
Control Point ID: 0700
Sample Date:
Regulation: MISA COMPLIANCE
Value: 36.588
Unit of Measure: KG/D
Control Point Name: PLANT - PROCESS EFFLUENT
Parameter Name: CARBON, DISSOLVED ORGANIC

Result Structure: MISA MONTHLY REPORTING
Param Reported As: AS CARBON
Frequency: MONTHLY
Sector: PETROLEUM REFINERIES
Component Type: MAXIMUM

MISA Industrial Wastewater Discharge

Company Code: 0000130104-2013
Control Point ID: 0700
Sample Date:
Regulation: MISA COMPLIANCE
Value: 10636.7
Unit of Measure: M3/D
Control Point Name: PLANT - PROCESS EFFLUENT
Parameter Name: FLOW

Result Structure: MISA MONTHLY REPORTING
Param Reported As: NOT APPLICABLE
Frequency: MONTHLY
Sector: PETROLEUM REFINERIES
Component Type: AVERAGE

MISA Industrial Wastewater Discharge

Company Code: 0000130104-2013
Control Point ID: 0800
Sample Date:
Regulation: MISA COMPLIANCE
Value: 0.519
Unit of Measure: KG/D
Control Point Name: PLANT - ONCE THROUGH COOLING WATER (OTCW)

Result Structure: MISA MONTHLY REPORTING
Param Reported As: AS SULPHIDE
Frequency: MONTHLY
Sector: PETROLEUM REFINERIES
Component Type: AVERAGE

Parameter Name: SULPHIDE, UNFILTERED REACTIVE

MISA Industrial Wastewater Discharge

Company Code:	0000130104-2013	Result Structure:	MISA MONTHLY REPORTING
Control Point ID:	0800	Param Reported As:	AS SULPHIDE
Sample Date:		Frequency:	MONTHLY
Regulation:	MISA COMPLIANCE	Sector:	PETROLEUM REFINERIES
Value:	0.53774	Component Type:	AVERAGE
Unit of Measure:	KG/D		
Control Point Name:	PLANT - ONCE THROUGH COOLING WATER (OTCW)		
Parameter Name:	SULPHIDE, UNFILTERED REACTIVE		

MISA Industrial Wastewater Discharge

Company Code:	0000130104-2013	Result Structure:	MISA MONTHLY REPORTING
Control Point ID:	0800	Param Reported As:	AS PHENOL
Sample Date:		Frequency:	MONTHLY
Regulation:	MISA COMPLIANCE	Sector:	PETROLEUM REFINERIES
Value:	0.074477	Component Type:	MINIMUM
Unit of Measure:	KG/D		
Control Point Name:	PLANT - ONCE THROUGH COOLING WATER (OTCW)		
Parameter Name:	PHENOLICS, UNFILTERED REACTIVE		

MISA Industrial Wastewater Discharge

Company Code:	0000130104-2013	Result Structure:	MISA MONTHLY REPORTING
Control Point ID:	0800	Param Reported As:	AS SULPHIDE
Sample Date:		Frequency:	MONTHLY
Regulation:	MISA COMPLIANCE	Sector:	PETROLEUM REFINERIES
Value:	0.47553	Component Type:	MAXIMUM
Unit of Measure:	KG/D		
Control Point Name:	PLANT - ONCE THROUGH COOLING WATER (OTCW)		
Parameter Name:	SULPHIDE, UNFILTERED REACTIVE		

MISA Industrial Wastewater Discharge

Company Code:	0000130104-2013	Result Structure:	MISA MONTHLY REPORTING
Control Point ID:	0800	Param Reported As:	NOT APPLICABLE
Sample Date:		Frequency:	MONTHLY
Regulation:	MISA COMPLIANCE	Sector:	PETROLEUM REFINERIES
Value:	0.012716	Component Type:	AVERAGE
Unit of Measure:	KG/D		
Control Point Name:	PLANT - ONCE THROUGH COOLING WATER (OTCW)		
Parameter Name:	TOLUENE C7H8		

MISA Industrial Wastewater Discharge

Company Code:	0000130104-2013	Result Structure:	MISA MONTHLY REPORTING
Control Point ID:	0700	Param Reported As:	AS NITROGEN
Sample Date:		Frequency:	MONTHLY
Regulation:	MISA COMPLIANCE	Sector:	PETROLEUM REFINERIES
Value:	0.069015	Component Type:	AVERAGE
Unit of Measure:	KG/D		
Control Point Name:	PLANT - PROCESS EFFLUENT		
Parameter Name:	AMMONIUM+AMMONIA, TOTAL FILTER.REAC		

MISA Industrial Wastewater Discharge

Company Code:	0000130104-2013	Result Structure:	MISA MONTHLY REPORTING
Control Point ID:	0800	Param Reported As:	NOT APPLICABLE
Sample Date:		Frequency:	MONTHLY
Regulation:	MISA COMPLIANCE	Sector:	PETROLEUM REFINERIES
Value:	66165.4	Component Type:	AVERAGE
Unit of Measure:	M3/D		
Control Point Name:	PLANT - ONCE THROUGH COOLING WATER (OTCW)		
Parameter Name:	FLOW		

MISA Industrial Wastewater Discharge

Company Code:	0000130104-2013	Result Structure:	MISA MONTHLY REPORTING
Control Point ID:	0700	Param Reported As:	NOT APPLICABLE
Sample Date:		Frequency:	MONTHLY
Regulation:	MISA COMPLIANCE	Sector:	PETROLEUM REFINERIES
Value:	10172	Component Type:	MAXIMUM
Unit of Measure:	M3/D		
Control Point Name:	PLANT - PROCESS EFFLUENT		
Parameter Name:	FLOW		

MISA Industrial Wastewater Discharge

Company Code:	0000130104-2013	Result Structure:	MISA MONTHLY REPORTING
Control Point ID:	0700	Param Reported As:	NOT APPLICABLE
Sample Date:		Frequency:	MONTHLY
Regulation:	MISA COMPLIANCE	Sector:	PETROLEUM REFINERIES
Value:	6.298	Component Type:	MINIMUM
Unit of Measure:	KG/D		
Control Point Name:	PLANT - PROCESS EFFLUENT		
Parameter Name:	RESIDUE, PARTICULATE		

MISA Industrial Wastewater Discharge

Company Code:	0000130104-2013	Result Structure:	MISA MONTHLY REPORTING
Control Point ID:	0700	Param Reported As:	AS SULPHIDE
Sample Date:		Frequency:	MONTHLY
Regulation:	MISA COMPLIANCE	Sector:	PETROLEUM REFINERIES
Value:	0.071148	Component Type:	MINIMUM
Unit of Measure:	KG/D		
Control Point Name:	PLANT - PROCESS EFFLUENT		
Parameter Name:	SULPHIDE, UNFILTERED REACTIVE		

MISA Industrial Wastewater Discharge

Company Code:	0000130104-2013	Result Structure:	MISA MONTHLY REPORTING
Control Point ID:	0700	Param Reported As:	NOT APPLICABLE
Sample Date:		Frequency:	MONTHLY
Regulation:	MISA COMPLIANCE	Sector:	PETROLEUM REFINERIES
Value:	9459	Component Type:	MAXIMUM
Unit of Measure:	M3/D		
Control Point Name:	PLANT - PROCESS EFFLUENT		
Parameter Name:	FLOW		

MISA Industrial Wastewater Discharge

Company Code:	0000130104-2013	Result Structure:	MISA MONTHLY REPORTING
Control Point ID:	0700	Param Reported As:	AS CARBON
Sample Date:		Frequency:	MONTHLY
Regulation:	MISA COMPLIANCE	Sector:	PETROLEUM REFINERIES

Value: 31.902 **Component Type:** MAXIMUM
Unit of Measure: KG/D
Control Point Name: PLANT - PROCESS EFFLUENT
Parameter Name: CARBON, DISSOLVED ORGANIC

MISA Industrial Wastewater Discharge

Company Code: 0000130104-2013 **Result Structure:** MISA MONTHLY REPORTING
Control Point ID: 0800 **Param Reported As:** AS PHENOL
Sample Date: **Frequency:** MONTHLY
Regulation: MISA COMPLIANCE **Sector:** PETROLEUM REFINERIES
Value: 0.0769 **Component Type:** MAXIMUM
Unit of Measure: KG/D
Control Point Name: PLANT - ONCE THROUGH COOLING WATER (OTCW)
Parameter Name: PHENOLICS, UNFILTERED REACTIVE

MISA Industrial Wastewater Discharge

Company Code: 0000130104-2013 **Result Structure:** MISA MONTHLY REPORTING
Control Point ID: 0700 **Param Reported As:** NOT APPLICABLE
Sample Date: **Frequency:** MONTHLY
Regulation: MISA COMPLIANCE **Sector:** PETROLEUM REFINERIES
Value: 8.6284 **Component Type:** AVERAGE
Unit of Measure: KG/D
Control Point Name: PLANT - PROCESS EFFLUENT
Parameter Name: RESIDUE, PARTICULATE

MISA Industrial Wastewater Discharge

Company Code: 0000130104-2013 **Result Structure:** MISA MONTHLY REPORTING
Control Point ID: 0700 **Param Reported As:** AS SULPHIDE
Sample Date: **Frequency:** MONTHLY
Regulation: MISA COMPLIANCE **Sector:** PETROLEUM REFINERIES
Value: 0.05091 **Component Type:** AVERAGE
Unit of Measure: KG/D
Control Point Name: PLANT - PROCESS EFFLUENT
Parameter Name: SULPHIDE, UNFILTERED REACTIVE

MISA Industrial Wastewater Discharge

Company Code: 0000130104-2013 **Result Structure:** MISA MONTHLY REPORTING
Control Point ID: 0700 **Param Reported As:** NOT APPLICABLE
Sample Date: **Frequency:** MONTHLY
Regulation: MISA COMPLIANCE **Sector:** PETROLEUM REFINERIES
Value: 13770 **Component Type:** MAXIMUM
Unit of Measure: M3/D
Control Point Name: PLANT - PROCESS EFFLUENT
Parameter Name: FLOW

MISA Industrial Wastewater Discharge

Company Code: 0000130104-2013 **Result Structure:** MISA MONTHLY REPORTING
Control Point ID: 0700 **Param Reported As:** NOT APPLICABLE
Sample Date: **Frequency:** MONTHLY
Regulation: MISA COMPLIANCE **Sector:** PETROLEUM REFINERIES
Value: 8.165 **Component Type:** MAXIMUM
Unit of Measure: KG/D
Control Point Name: PLANT - PROCESS EFFLUENT
Parameter Name: SOLVENT EXTRACTABLES

MISA Industrial Wastewater Discharge

Company Code: 0000130104-2013
Control Point ID: 0700
Sample Date:
Regulation: MISA COMPLIANCE
Value: 23.79
Unit of Measure: KG/D
Control Point Name: PLANT - PROCESS EFFLUENT
Parameter Name: RESIDUE, PARTICULATE

Result Structure: MISA MONTHLY REPORTING
Param Reported As: NOT APPLICABLE
Frequency: MONTHLY
Sector: PETROLEUM REFINERIES
Component Type: MAXIMUM

MISA Industrial Wastewater Discharge

Company Code: 0000130104-2013
Control Point ID: 0800
Sample Date:
Regulation: MISA COMPLIANCE
Value: 0.48406
Unit of Measure: KG/D
Control Point Name: PLANT - ONCE THROUGH COOLING WATER (OTCW)
Parameter Name: SULPHIDE, UNFILTERED REACTIVE

Result Structure: MISA MONTHLY REPORTING
Param Reported As: AS SULPHIDE
Frequency: MONTHLY
Sector: PETROLEUM REFINERIES
Component Type: MINIMUM

MISA Industrial Wastewater Discharge

Company Code: 0000130104-2013
Control Point ID: 0800
Sample Date:
Regulation: MISA COMPLIANCE
Value: 0.012711
Unit of Measure: KG/D
Control Point Name: PLANT - ONCE THROUGH COOLING WATER (OTCW)
Parameter Name: TOLUENE C7H8

Result Structure: MISA MONTHLY REPORTING
Param Reported As: NOT APPLICABLE
Frequency: MONTHLY
Sector: PETROLEUM REFINERIES
Component Type: MINIMUM

MISA Industrial Wastewater Discharge

Company Code: 0000130104-2013
Control Point ID: 0700
Sample Date:
Regulation: MISA COMPLIANCE
Value: 0.065114
Unit of Measure: KG/D
Control Point Name: PLANT - PROCESS EFFLUENT
Parameter Name: SULPHIDE, UNFILTERED REACTIVE

Result Structure: MISA MONTHLY REPORTING
Param Reported As: AS SULPHIDE
Frequency: MONTHLY
Sector: PETROLEUM REFINERIES
Component Type: MAXIMUM

MISA Industrial Wastewater Discharge

Company Code: 0000130104-2013
Control Point ID: 0700
Sample Date:
Regulation: MISA COMPLIANCE
Value: 10.741
Unit of Measure: KG/D
Control Point Name: PLANT - PROCESS EFFLUENT
Parameter Name: RESIDUE, PARTICULATE

Result Structure: MISA MONTHLY REPORTING
Param Reported As: NOT APPLICABLE
Frequency: MONTHLY
Sector: PETROLEUM REFINERIES
Component Type: AVERAGE

MISA Industrial Wastewater Discharge

Company Code: 0000130104-2013

Result Structure: MISA MONTHLY REPORTING

Control Point ID:	0700	Param Reported As:	AS SULPHIDE
Sample Date:		Frequency:	MONTHLY
Regulation:	MISA COMPLIANCE	Sector:	PETROLEUM REFINERIES
Value:	0.044086	Component Type:	MINIMUM
Unit of Measure:	KG/D		
Control Point Name:	PLANT - PROCESS EFFLUENT		
Parameter Name:	SULPHIDE, UNFILTERED REACTIVE		

MISA Industrial Wastewater Discharge

Company Code:	0000130104-2013	Result Structure:	MISA MONTHLY REPORTING
Control Point ID:	0800	Param Reported As:	NOT APPLICABLE
Sample Date:		Frequency:	MONTHLY
Regulation:	MISA COMPLIANCE	Sector:	PETROLEUM REFINERIES
Value:	0.014639	Component Type:	MINIMUM
Unit of Measure:	KG/D		
Control Point Name:	PLANT - ONCE THROUGH COOLING WATER (OTCW)		
Parameter Name:	TOLUENE C7H8		

MISA Industrial Wastewater Discharge

Company Code:	0000130104-2013	Result Structure:	MISA MONTHLY REPORTING
Control Point ID:	0800	Param Reported As:	AS SULPHIDE
Sample Date:		Frequency:	MONTHLY
Regulation:	MISA COMPLIANCE	Sector:	PETROLEUM REFINERIES
Value:	0.55392	Component Type:	MAXIMUM
Unit of Measure:	KG/D		
Control Point Name:	PLANT - ONCE THROUGH COOLING WATER (OTCW)		
Parameter Name:	SULPHIDE, UNFILTERED REACTIVE		

MISA Industrial Wastewater Discharge

Company Code:	0000130104-2013	Result Structure:	MISA MONTHLY REPORTING
Control Point ID:	0700	Param Reported As:	NOT APPLICABLE
Sample Date:		Frequency:	MONTHLY
Regulation:	MISA COMPLIANCE	Sector:	PETROLEUM REFINERIES
Value:	3.5688	Component Type:	MINIMUM
Unit of Measure:	KG/D		
Control Point Name:	PLANT - PROCESS EFFLUENT		
Parameter Name:	SOLVENT EXTRACTABLES		

MISA Industrial Wastewater Discharge

Company Code:	0000130104-2013	Result Structure:	MISA MONTHLY REPORTING
Control Point ID:	0700	Param Reported As:	AS PHOSPHORUS
Sample Date:		Frequency:	MONTHLY
Regulation:	MISA COMPLIANCE	Sector:	PETROLEUM REFINERIES
Value:	0.59784	Component Type:	MINIMUM
Unit of Measure:	KG/D		
Control Point Name:	PLANT - PROCESS EFFLUENT		
Parameter Name:	PHOSPHORUS, UNFILTERED TOTAL		

MISA Industrial Wastewater Discharge

Company Code:	0000130104-2013	Result Structure:	MISA MONTHLY REPORTING
Control Point ID:	0700	Param Reported As:	AS PHOSPHORUS
Sample Date:		Frequency:	MONTHLY
Regulation:	MISA COMPLIANCE	Sector:	PETROLEUM REFINERIES
Value:	1.6645	Component Type:	MAXIMUM
Unit of Measure:	KG/D		

Control Point Name: PLANT - PROCESS EFFLUENT
Parameter Name: PHOSPHORUS, UNFILTERED TOTAL

MISA Industrial Wastewater Discharge

Company Code:	0000130104-2013	Result Structure:	MISA MONTHLY REPORTING
Control Point ID:	0800	Param Reported As:	NOT APPLICABLE
Sample Date:		Frequency:	MONTHLY
Regulation:	MISA COMPLIANCE	Sector:	PETROLEUM REFINERIES
Value:	0.01538	Component Type:	MAXIMUM
Unit of Measure:	KG/D		
Control Point Name:	PLANT - ONCE THROUGH COOLING WATER (OTCW)		
Parameter Name:	TOLUENE C7H8		

MISA Industrial Wastewater Discharge

Company Code:	0000130104-2013	Result Structure:	MISA MONTHLY REPORTING
Control Point ID:	0700	Param Reported As:	NOT APPLICABLE
Sample Date:		Frequency:	MONTHLY
Regulation:	MISA COMPLIANCE	Sector:	PETROLEUM REFINERIES
Value:	12.145	Component Type:	MAXIMUM
Unit of Measure:	KG/D		
Control Point Name:	PLANT - PROCESS EFFLUENT		
Parameter Name:	RESIDUE, PARTICULATE		

MISA Industrial Wastewater Discharge

Company Code:	0000130104-2013	Result Structure:	MISA MONTHLY REPORTING
Control Point ID:	0700	Param Reported As:	NOT APPLICABLE
Sample Date:		Frequency:	MONTHLY
Regulation:	MISA COMPLIANCE	Sector:	PETROLEUM REFINERIES
Value:	8038	Component Type:	MINIMUM
Unit of Measure:	M3/D		
Control Point Name:	PLANT - PROCESS EFFLUENT		
Parameter Name:	FLOW		

MISA Industrial Wastewater Discharge

Company Code:	0000130104-2013	Result Structure:	MISA MONTHLY REPORTING
Control Point ID:	0800	Param Reported As:	AS SULPHIDE
Sample Date:		Frequency:	MONTHLY
Regulation:	MISA COMPLIANCE	Sector:	PETROLEUM REFINERIES
Value:	0.47715	Component Type:	MAXIMUM
Unit of Measure:	KG/D		
Control Point Name:	PLANT - ONCE THROUGH COOLING WATER (OTCW)		
Parameter Name:	SULPHIDE, UNFILTERED REACTIVE		

MISA Industrial Wastewater Discharge

Company Code:	0000130104-2013	Result Structure:	MISA MONTHLY REPORTING
Control Point ID:	0800	Param Reported As:	NOT APPLICABLE
Sample Date:		Frequency:	MONTHLY
Regulation:	MISA COMPLIANCE	Sector:	PETROLEUM REFINERIES
Value:	68164.4	Component Type:	MAXIMUM
Unit of Measure:	M3/D		
Control Point Name:	PLANT - ONCE THROUGH COOLING WATER (OTCW)		
Parameter Name:	FLOW		

MISA Industrial Wastewater

Discharge

Company Code:	0000130104-2013	Result Structure:	MISA MONTHLY REPORTING
Control Point ID:	0700	Param Reported As:	AS PHOSPHORUS
Sample Date:		Frequency:	MONTHLY
Regulation:	MISA COMPLIANCE	Sector:	PETROLEUM REFINERIES
Value:	2.8414	Component Type:	MAXIMUM
Unit of Measure:	KG/D		
Control Point Name:	PLANT - PROCESS EFFLUENT		
Parameter Name:	PHOSPHORUS,UNFILTERED TOTAL		

MISA Industrial Wastewater Discharge

Company Code:	0000130104-2013	Result Structure:	MISA MONTHLY REPORTING
Control Point ID:	0800	Param Reported As:	NOT APPLICABLE
Sample Date:		Frequency:	MONTHLY
Regulation:	MISA COMPLIANCE	Sector:	PETROLEUM REFINERIES
Value:	0.014239	Component Type:	MINIMUM
Unit of Measure:	KG/D		
Control Point Name:	PLANT - ONCE THROUGH COOLING WATER (OTCW)		
Parameter Name:	TOLUENE C7H8		

MISA Industrial Wastewater Discharge

Company Code:	0000130104-2013	Result Structure:	MISA MONTHLY REPORTING
Control Point ID:	0800	Param Reported As:	NOT APPLICABLE
Sample Date:		Frequency:	MONTHLY
Regulation:	MISA COMPLIANCE	Sector:	PETROLEUM REFINERIES
Value:	0.015827	Component Type:	MAXIMUM
Unit of Measure:	KG/D		
Control Point Name:	PLANT - ONCE THROUGH COOLING WATER (OTCW)		
Parameter Name:	BENZENE C6H6		

MISA Industrial Wastewater Discharge

Company Code:	0000130104-2013	Result Structure:	MISA MONTHLY REPORTING
Control Point ID:	0700	Param Reported As:	NOT APPLICABLE
Sample Date:		Frequency:	MONTHLY
Regulation:	MISA COMPLIANCE	Sector:	PETROLEUM REFINERIES
Value:	11.265	Component Type:	MAXIMUM
Unit of Measure:	KG/D		
Control Point Name:	PLANT - PROCESS EFFLUENT		
Parameter Name:	RESIDUE, PARTICULATE		

MISA Industrial Wastewater Discharge

Company Code:	0000130104-2013	Result Structure:	MISA MONTHLY REPORTING
Control Point ID:	0700	Param Reported As:	NOT APPLICABLE
Sample Date:		Frequency:	MONTHLY
Regulation:	MISA COMPLIANCE	Sector:	PETROLEUM REFINERIES
Value:	13.527	Component Type:	MAXIMUM
Unit of Measure:	KG/D		
Control Point Name:	PLANT - PROCESS EFFLUENT		
Parameter Name:	RESIDUE,PART LOSS ON IGNIT.		

MISA Industrial Wastewater Discharge

Company Code:	0000130104-2013	Result Structure:	MISA MONTHLY REPORTING
Control Point ID:	0800	Param Reported As:	NOT APPLICABLE
Sample Date:		Frequency:	MONTHLY

Regulation:	MISA COMPLIANCE	Sector:	PETROLEUM REFINERIES
Value:	0.011728	Component Type:	MINIMUM
Unit of Measure:	KG/D		
Control Point Name:	PLANT - ONCE THROUGH COOLING WATER (OTCW)		
Parameter Name:	TOLUENE C7H8		

MISA Industrial Wastewater Discharge

Company Code:	0000130104-2013	Result Structure:	MISA MONTHLY REPORTING
Control Point ID:	0700	Param Reported As:	NOT APPLICABLE
Sample Date:		Frequency:	MONTHLY
Regulation:	MISA COMPLIANCE	Sector:	PETROLEUM REFINERIES
Value:	6.274	Component Type:	MINIMUM
Unit of Measure:	KG/D		
Control Point Name:	PLANT - PROCESS EFFLUENT		
Parameter Name:	RESIDUE, PARTICULATE		

MISA Industrial Wastewater Discharge

Company Code:	0000130104-2013	Result Structure:	MISA MONTHLY REPORTING
Control Point ID:	0800	Param Reported As:	NOT APPLICABLE
Sample Date:		Frequency:	MONTHLY
Regulation:	MISA COMPLIANCE	Sector:	PETROLEUM REFINERIES
Value:	0.013049	Component Type:	MAXIMUM
Unit of Measure:	KG/D		
Control Point Name:	PLANT - ONCE THROUGH COOLING WATER (OTCW)		
Parameter Name:	BENZENE C6H6		

MISA Industrial Wastewater Discharge

Company Code:	0000130104-2013	Result Structure:	MISA MONTHLY REPORTING
Control Point ID:	0700	Param Reported As:	AS NITROGEN
Sample Date:		Frequency:	MONTHLY
Regulation:	MISA COMPLIANCE	Sector:	PETROLEUM REFINERIES
Value:	0.26295	Component Type:	MAXIMUM
Unit of Measure:	KG/D		
Control Point Name:	PLANT - PROCESS EFFLUENT		
Parameter Name:	AMMONIUM+AMMONIA, TOTAL FILTER.REAC		

MISA Industrial Wastewater Discharge

Company Code:	0000130104-2013	Result Structure:	MISA MONTHLY REPORTING
Control Point ID:	0700	Param Reported As:	NOT APPLICABLE
Sample Date:		Frequency:	MONTHLY
Regulation:	MISA COMPLIANCE	Sector:	PETROLEUM REFINERIES
Value:	10.637	Component Type:	AVERAGE
Unit of Measure:	KG/D		
Control Point Name:	PLANT - PROCESS EFFLUENT		
Parameter Name:	RESIDUE,PART LOSS ON IGNIT.		

MISA Industrial Wastewater Discharge

Company Code:	0000130104-2013	Result Structure:	MISA MONTHLY REPORTING
Control Point ID:	0700	Param Reported As:	NOT APPLICABLE
Sample Date:		Frequency:	MONTHLY
Regulation:	MISA COMPLIANCE	Sector:	PETROLEUM REFINERIES
Value:	7.9237	Component Type:	AVERAGE
Unit of Measure:	KG/D		
Control Point Name:	PLANT - PROCESS EFFLUENT		
Parameter Name:	RESIDUE,PART LOSS ON IGNIT.		

MISA Industrial Wastewater Discharge

Company Code:	0000130104-2013	Result Structure:	MISA MONTHLY REPORTING
Control Point ID:	0700	Param Reported As:	AS PHENOL
Sample Date:		Frequency:	MONTHLY
Regulation:	MISA COMPLIANCE	Sector:	PETROLEUM REFINERIES
Value:	0.011663	Component Type:	AVERAGE
Unit of Measure:	KG/D		
Control Point Name:	PLANT - PROCESS EFFLUENT		
Parameter Name:	PHENOLICS, UNFILTERED REACTIVE		

MISA Industrial Wastewater Discharge

Company Code:	0000130104-2013	Result Structure:	MISA MONTHLY REPORTING
Control Point ID:	0700	Param Reported As:	NOT APPLICABLE
Sample Date:		Frequency:	MONTHLY
Regulation:	MISA COMPLIANCE	Sector:	PETROLEUM REFINERIES
Value:	4036	Component Type:	MINIMUM
Unit of Measure:	M3/D		
Control Point Name:	PLANT - PROCESS EFFLUENT		
Parameter Name:	FLOW		

MISA Industrial Wastewater Discharge

Company Code:	0000130104-2013	Result Structure:	MISA MONTHLY REPORTING
Control Point ID:	0700	Param Reported As:	NOT APPLICABLE
Sample Date:		Frequency:	MONTHLY
Regulation:	MISA COMPLIANCE	Sector:	PETROLEUM REFINERIES
Value:	2.6317	Component Type:	MINIMUM
Unit of Measure:	KG/D		
Control Point Name:	PLANT - PROCESS EFFLUENT		
Parameter Name:	SOLVENT EXTRACTABLES		

MISA Industrial Wastewater Discharge

Company Code:	0000130104-2013	Result Structure:	MISA MONTHLY REPORTING
Control Point ID:	0700	Param Reported As:	AS SULPHIDE
Sample Date:		Frequency:	MONTHLY
Regulation:	MISA COMPLIANCE	Sector:	PETROLEUM REFINERIES
Value:	0.060627	Component Type:	MINIMUM
Unit of Measure:	KG/D		
Control Point Name:	PLANT - PROCESS EFFLUENT		
Parameter Name:	SULPHIDE, UNFILTERED REACTIVE		

MISA Industrial Wastewater Discharge

Company Code:	0000130104-2013	Result Structure:	MISA MONTHLY REPORTING
Control Point ID:	0700	Param Reported As:	AS PHOSPHORUS
Sample Date:		Frequency:	MONTHLY
Regulation:	MISA COMPLIANCE	Sector:	PETROLEUM REFINERIES
Value:	2.3026	Component Type:	MAXIMUM
Unit of Measure:	KG/D		
Control Point Name:	PLANT - PROCESS EFFLUENT		
Parameter Name:	PHOSPHORUS, UNFILTERED TOTAL		

MISA Industrial Wastewater Discharge

Company Code: 0000130104-2013
Control Point ID: 0700
Sample Date:
Regulation: MISA COMPLIANCE
Value: 13527
Unit of Measure: M3/D
Control Point Name: PLANT - PROCESS EFFLUENT
Parameter Name: FLOW

Result Structure: MISA MONTHLY REPORTING
Param Reported As: NOT APPLICABLE
Frequency: MONTHLY
Sector: PETROLEUM REFINERIES
Component Type: MAXIMUM

MISA Industrial Wastewater Discharge

Company Code: 0000130104-2013
Control Point ID: 0800
Sample Date:
Regulation: MISA COMPLIANCE
Value: 0.071193
Unit of Measure: KG/D
Control Point Name: PLANT - ONCE THROUGH COOLING WATER (OTCW)
Parameter Name: PHENOLICS, UNFILTERED REACTIVE

Result Structure: MISA MONTHLY REPORTING
Param Reported As: AS PHENOL
Frequency: MONTHLY
Sector: PETROLEUM REFINERIES
Component Type: MINIMUM

MISA Industrial Wastewater Discharge

Company Code: 0000130104-2013
Control Point ID: 0700
Sample Date:
Regulation: MISA COMPLIANCE
Value: 0.0077628
Unit of Measure: KG/D
Control Point Name: PLANT - PROCESS EFFLUENT
Parameter Name: PHENOLICS, UNFILTERED REACTIVE

Result Structure: MISA MONTHLY REPORTING
Param Reported As: AS PHENOL
Frequency: MONTHLY
Sector: PETROLEUM REFINERIES
Component Type: AVERAGE

MISA Industrial Wastewater Discharge

Company Code: 0000130104-2013
Control Point ID: 0700
Sample Date:
Regulation: MISA COMPLIANCE
Value: 1.22
Unit of Measure: KG/D
Control Point Name: PLANT - PROCESS EFFLUENT
Parameter Name: PHOSPHORUS, UNFILTERED TOTAL

Result Structure: MISA MONTHLY REPORTING
Param Reported As: AS PHOSPHORUS
Frequency: MONTHLY
Sector: PETROLEUM REFINERIES
Component Type: MINIMUM

MISA Industrial Wastewater Discharge

Company Code: 0000130104-2013
Control Point ID: 0800
Sample Date:
Regulation: MISA COMPLIANCE
Value: 0.069151
Unit of Measure: KG/D
Control Point Name: PLANT - ONCE THROUGH COOLING WATER (OTCW)
Parameter Name: PHENOLICS, UNFILTERED REACTIVE

Result Structure: MISA MONTHLY REPORTING
Param Reported As: AS PHENOL
Frequency: MONTHLY
Sector: PETROLEUM REFINERIES
Component Type: MINIMUM

MISA Industrial Wastewater Discharge

Company Code: 0000130104-2013
Control Point ID: 0700
Sample Date:
Regulation: MISA COMPLIANCE
Value: 0.009497

Result Structure: MISA MONTHLY REPORTING
Param Reported As: AS PHENOL
Frequency: MONTHLY
Sector: PETROLEUM REFINERIES
Component Type: MINIMUM

Unit of Measure: KG/D
Control Point Name: PLANT - PROCESS EFFLUENT
Parameter Name: PHENOLICS, UNFILTERED REACTIVE

MISA Industrial Wastewater

Discharge

Company Code:	0000130104-2013	Result Structure:	MISA MONTHLY REPORTING
Control Point ID:	0700	Param Reported As:	NOT APPLICABLE
Sample Date:		Frequency:	MONTHLY
Regulation:	MISA COMPLIANCE	Sector:	PETROLEUM REFINERIES
Value:	9497	Component Type:	MINIMUM
Unit of Measure:	M3/D		
Control Point Name:	PLANT - PROCESS EFFLUENT		
Parameter Name:	FLOW		

MISA Industrial Wastewater

Discharge

Company Code:	0000130104-2013	Result Structure:	MISA MONTHLY REPORTING
Control Point ID:	0800	Param Reported As:	NOT APPLICABLE
Sample Date:		Frequency:	MONTHLY
Regulation:	MISA COMPLIANCE	Sector:	PETROLEUM REFINERIES
Value:	0.013901	Component Type:	MAXIMUM
Unit of Measure:	KG/D		
Control Point Name:	PLANT - ONCE THROUGH COOLING WATER (OTCW)		
Parameter Name:	BENZENE C6H6		

MISA Industrial Wastewater

Discharge

Company Code:	0000130104-2013	Result Structure:	MISA MONTHLY REPORTING
Control Point ID:	0700	Param Reported As:	AS CARBON
Sample Date:		Frequency:	MONTHLY
Regulation:	MISA COMPLIANCE	Sector:	PETROLEUM REFINERIES
Value:	20.783	Component Type:	AVERAGE
Unit of Measure:	KG/D		
Control Point Name:	PLANT - PROCESS EFFLUENT		
Parameter Name:	CARBON, DISSOLVED ORGANIC		

MISA Industrial Wastewater

Discharge

Company Code:	0000130104-2013	Result Structure:	MISA MONTHLY REPORTING
Control Point ID:	0700	Param Reported As:	AS CARBON
Sample Date:		Frequency:	MONTHLY
Regulation:	MISA COMPLIANCE	Sector:	PETROLEUM REFINERIES
Value:	33.52	Component Type:	AVERAGE
Unit of Measure:	KG/D		
Control Point Name:	PLANT - PROCESS EFFLUENT		
Parameter Name:	CARBON, DISSOLVED ORGANIC		

MISA Industrial Wastewater

Discharge

Company Code:	0000130104-2013	Result Structure:	MISA MONTHLY REPORTING
Control Point ID:	0800	Param Reported As:	NOT APPLICABLE
Sample Date:		Frequency:	MONTHLY
Regulation:	MISA COMPLIANCE	Sector:	PETROLEUM REFINERIES
Value:	0.014829	Component Type:	AVERAGE
Unit of Measure:	KG/D		
Control Point Name:	PLANT - ONCE THROUGH COOLING WATER (OTCW)		
Parameter Name:	TOLUENE C7H8		

MISA Industrial Wastewater Discharge

Company Code: 0000130104-2013
Control Point ID: 0700
Sample Date:
Regulation: MISA COMPLIANCE
Value: 11.173
Unit of Measure: KG/D
Control Point Name: PLANT - PROCESS EFFLUENT
Parameter Name: SOLVENT EXTRACTABLES

Result Structure: MISA MONTHLY REPORTING
Param Reported As: NOT APPLICABLE
Frequency: MONTHLY
Sector: PETROLEUM REFINERIES
Component Type: MAXIMUM

MISA Industrial Wastewater Discharge

Company Code: 0000130104-2013
Control Point ID: 0700
Sample Date:
Regulation: MISA COMPLIANCE
Value: 1.4938
Unit of Measure: KG/D
Control Point Name: PLANT - PROCESS EFFLUENT
Parameter Name: PHOSPHORUS, UNFILTERED TOTAL

Result Structure: MISA MONTHLY REPORTING
Param Reported As: AS PHOSPHORUS
Frequency: MONTHLY
Sector: PETROLEUM REFINERIES
Component Type: MAXIMUM

MISA Industrial Wastewater Discharge

Company Code: 0000130104-2013
Control Point ID: 0800
Sample Date:
Regulation: MISA COMPLIANCE
Value: 79130.9
Unit of Measure: M3/D
Control Point Name: PLANT - ONCE THROUGH COOLING WATER (OTCW)
Parameter Name: FLOW

Result Structure: MISA MONTHLY REPORTING
Param Reported As: NOT APPLICABLE
Frequency: MONTHLY
Sector: PETROLEUM REFINERIES
Component Type: MAXIMUM

MISA Industrial Wastewater Discharge

Company Code: 0000130104-2013
Control Point ID: 0700
Sample Date:
Regulation: MISA COMPLIANCE
Value: 16.739
Unit of Measure: KG/D
Control Point Name: PLANT - PROCESS EFFLUENT
Parameter Name: CARBON, DISSOLVED ORGANIC

Result Structure: MISA MONTHLY REPORTING
Param Reported As: AS CARBON
Frequency: MONTHLY
Sector: PETROLEUM REFINERIES
Component Type: MINIMUM

Site: **PETRO-CANADA LUBRICANTS INC.**
MISSISSAUGA ON

Database:
SRDS

Company Code: 0000130104
Works ID:
SIC:
SIC1:
SIC1 Desc:
SIC2:
SIC2 Desc:
SIC3:
SIC3 Desc:
Body of Water:
Terminal Stream:
SIC Desc:
Mailing Address:
Corp Address:

Sector:
Region:
District:
UTM Zone:
UTM Easting:
UTM Northing:
UTM Precision:
Minor Basin:
Major Basin:
Report Year: 2014

MISA Industrial Wastewater Discharge

Company Code:	0000130104	Result Structure:	MISA MONTHLY REPORTING
Control Point ID:	0700	Param Reported As:	AS SULPHIDE
Sample Date:	2014/09	Frequency:	MONTHLY
Regulation:	MISA COMPLIANCE	Sector:	PETROLEUM REFINERIES
Value:	0.050652	Component Type:	AVERAGE
Unit of Measure:	KG/D		
Control Point Name:	PLANT - PROCESS EFFLUENT		
Parameter Name:	SULPHIDE, UNFILTERED REACTIVE		

MISA Industrial Wastewater Discharge

Company Code:	0000130104	Result Structure:	MISA MONTHLY REPORTING
Control Point ID:	0700	Param Reported As:	AS SULPHIDE
Sample Date:	2014/09	Frequency:	MONTHLY
Regulation:	MISA COMPLIANCE	Sector:	PETROLEUM REFINERIES
Value:	4	Component Type:	NUM. IN AVERAGE
Unit of Measure:	KG/D		
Control Point Name:	PLANT - PROCESS EFFLUENT		
Parameter Name:	SULPHIDE, UNFILTERED REACTIVE		

MISA Industrial Wastewater Discharge

Company Code:	0000130104	Result Structure:	MISA MONTHLY REPORTING
Control Point ID:	0800	Param Reported As:	NOT APPLICABLE
Sample Date:	2014/12	Frequency:	MONTHLY
Regulation:	MISA COMPLIANCE	Sector:	PETROLEUM REFINERIES
Value:	74240.7	Component Type:	MAXIMUM
Unit of Measure:	M3/D		
Control Point Name:	PLANT - ONCE THROUGH COOLING WATER (OTCW)		
Parameter Name:	FLOW		

MISA Industrial Wastewater Discharge

Company Code:	0000130104	Result Structure:	MISA MONTHLY REPORTING
Control Point ID:	0800	Param Reported As:	NOT APPLICABLE
Sample Date:	2014/12	Frequency:	MONTHLY
Regulation:	MISA COMPLIANCE	Sector:	PETROLEUM REFINERIES
Value:	0.013949	Component Type:	MINIMUM
Unit of Measure:	KG/D		
Control Point Name:	PLANT - ONCE THROUGH COOLING WATER (OTCW)		
Parameter Name:	TOLUENE C7H8		

MISA Industrial Wastewater Discharge

Company Code:	0000130104	Result Structure:	MISA MONTHLY REPORTING
Control Point ID:	0700	Param Reported As:	AS CARBON
Sample Date:	2014/11	Frequency:	MONTHLY
Regulation:	MISA COMPLIANCE	Sector:	PETROLEUM REFINERIES
Value:	26.943	Component Type:	MAXIMUM
Unit of Measure:	KG/D		
Control Point Name:	PLANT - PROCESS EFFLUENT		
Parameter Name:	CARBON, DISSOLVED ORGANIC		

MISA Industrial Wastewater Discharge

Company Code:	0000130104	Result Structure:	MISA MONTHLY REPORTING
----------------------	------------	--------------------------	------------------------

Control Point ID: 0700
Sample Date: 2014/11
Regulation: MISA COMPLIANCE
Value: 3.2276
Unit of Measure: KG/D
Control Point Name: PLANT - PROCESS EFFLUENT
Parameter Name: SOLVENT EXTRACTABLES

Param Reported As: NOT APPLICABLE
Frequency: MONTHLY
Sector: PETROLEUM REFINERIES
Component Type: AVERAGE

MISA Industrial Wastewater Discharge

Company Code: 0000130104
Control Point ID: 0700
Sample Date: 2014/02
Regulation: MISA COMPLIANCE
Value: 0.85637
Unit of Measure: KG/D
Control Point Name: PLANT - PROCESS EFFLUENT
Parameter Name: PHOSPHORUS,UNFILTERED TOTAL

Result Structure: MISA MONTHLY REPORTING
Param Reported As: AS PHOSPHORUS
Frequency: MONTHLY
Sector: PETROLEUM REFINERIES
Component Type: AVERAGE

MISA Industrial Wastewater Discharge

Company Code: 0000130104
Control Point ID: 0700
Sample Date: 2014/02
Regulation: MISA COMPLIANCE
Value: 4
Unit of Measure: KG/D
Control Point Name: PLANT - PROCESS EFFLUENT
Parameter Name: RESIDUE, PARTICULATE

Result Structure: MISA MONTHLY REPORTING
Param Reported As: NOT APPLICABLE
Frequency: MONTHLY
Sector: PETROLEUM REFINERIES
Component Type: NUM. IN AVERAGE

MISA Industrial Wastewater Discharge

Company Code: 0000130104
Control Point ID: 0800
Sample Date: 2014/11
Regulation: MISA COMPLIANCE
Value: 70564.1
Unit of Measure: M3/D
Control Point Name: PLANT - ONCE THROUGH COOLING WATER (OTCW)
Parameter Name: FLOW

Result Structure: MISA MONTHLY REPORTING
Param Reported As: NOT APPLICABLE
Frequency: MONTHLY
Sector: PETROLEUM REFINERIES
Component Type: AVERAGE

MISA Industrial Wastewater Discharge

Company Code: 0000130104
Control Point ID: 0800
Sample Date: 2014/11
Regulation: MISA COMPLIANCE
Value: 72792.2
Unit of Measure: M3/D
Control Point Name: PLANT - ONCE THROUGH COOLING WATER (OTCW)
Parameter Name: FLOW

Result Structure: MISA MONTHLY REPORTING
Param Reported As: NOT APPLICABLE
Frequency: MONTHLY
Sector: PETROLEUM REFINERIES
Component Type: MAXIMUM

MISA Industrial Wastewater Discharge

Company Code: 0000130104
Control Point ID: 0800
Sample Date: 2014/11
Regulation: MISA COMPLIANCE
Value: 4
Unit of Measure: M3/D

Result Structure: MISA MONTHLY REPORTING
Param Reported As: NOT APPLICABLE
Frequency: MONTHLY
Sector: PETROLEUM REFINERIES
Component Type: NUM. IN AVERAGE

Control Point Name: PLANT - ONCE THROUGH COOLING WATER (OTCW)
Parameter Name: FLOW

MISA Industrial Wastewater Discharge

Company Code: 0000130104
Control Point ID: 0700
Sample Date: 2014/10
Regulation: MISA COMPLIANCE
Value: 31
Unit of Measure: M3/D
Control Point Name: PLANT - PROCESS EFFLUENT
Parameter Name: FLOW

Result Structure: MISA MONTHLY REPORTING
Param Reported As: NOT APPLICABLE
Frequency: MONTHLY
Sector: PETROLEUM REFINERIES
Component Type: NUM. IN AVERAGE

MISA Industrial Wastewater Discharge

Company Code: 0000130104
Control Point ID: 0700
Sample Date: 2014/09
Regulation: MISA COMPLIANCE
Value: 1.6967
Unit of Measure: KG/D
Control Point Name: PLANT - PROCESS EFFLUENT
Parameter Name: PHOSPHORUS,UNFILTERED TOTAL

Result Structure: MISA MONTHLY REPORTING
Param Reported As: AS PHOSPHORUS
Frequency: MONTHLY
Sector: PETROLEUM REFINERIES
Component Type: AVERAGE

MISA Industrial Wastewater Discharge

Company Code: 0000130104
Control Point ID: 0700
Sample Date: 2014/09
Regulation: MISA COMPLIANCE
Value: 30
Unit of Measure: KG/D
Control Point Name: PLANT - PROCESS EFFLUENT
Parameter Name: RESIDUE,PART LOSS ON IGNIT.

Result Structure: MISA MONTHLY REPORTING
Param Reported As: NOT APPLICABLE
Frequency: MONTHLY
Sector: PETROLEUM REFINERIES
Component Type: NUM. IN AVERAGE

MISA Industrial Wastewater Discharge

Company Code: 0000130104
Control Point ID: 0700
Sample Date: 2014/09
Regulation: MISA COMPLIANCE
Value: 2.3833
Unit of Measure: KG/D
Control Point Name: PLANT - PROCESS EFFLUENT
Parameter Name: PHOSPHORUS,UNFILTERED TOTAL

Result Structure: MISA MONTHLY REPORTING
Param Reported As: AS PHOSPHORUS
Frequency: MONTHLY
Sector: PETROLEUM REFINERIES
Component Type: MAXIMUM

MISA Industrial Wastewater Discharge

Company Code: 0000130104
Control Point ID: 0700
Sample Date: 2014/09
Regulation: MISA COMPLIANCE
Value: 6.9333
Unit of Measure: KG/D
Control Point Name: PLANT - PROCESS EFFLUENT
Parameter Name: RESIDUE,PART LOSS ON IGNIT.

Result Structure: MISA MONTHLY REPORTING
Param Reported As: NOT APPLICABLE
Frequency: MONTHLY
Sector: PETROLEUM REFINERIES
Component Type: AVERAGE

MISA Industrial Wastewater

Discharge

Company Code:	0000130104	Result Structure:	MISA MONTHLY REPORTING
Control Point ID:	0700	Param Reported As:	NOT APPLICABLE
Sample Date:	2014/09	Frequency:	MONTHLY
Regulation:	MISA COMPLIANCE	Sector:	PETROLEUM REFINERIES
Value:	4.1502	Component Type:	AVERAGE
Unit of Measure:	KG/D		
Control Point Name:	PLANT - PROCESS EFFLUENT		
Parameter Name:	SOLVENT EXTRACTABLES		

MISA Industrial Wastewater Discharge

Company Code:	0000130104	Result Structure:	MISA MONTHLY REPORTING
Control Point ID:	0800	Param Reported As:	NOT APPLICABLE
Sample Date:	2014/12	Frequency:	MONTHLY
Regulation:	MISA COMPLIANCE	Sector:	PETROLEUM REFINERIES
Value:	71363.9	Component Type:	AVERAGE
Unit of Measure:	M3/D		
Control Point Name:	PLANT - ONCE THROUGH COOLING WATER (OTCW)		
Parameter Name:	FLOW		

MISA Industrial Wastewater Discharge

Company Code:	0000130104	Result Structure:	MISA MONTHLY REPORTING
Control Point ID:	0800	Param Reported As:	NOT APPLICABLE
Sample Date:	2014/12	Frequency:	MONTHLY
Regulation:	MISA COMPLIANCE	Sector:	PETROLEUM REFINERIES
Value:	69745.6	Component Type:	MINIMUM
Unit of Measure:	M3/D		
Control Point Name:	PLANT - ONCE THROUGH COOLING WATER (OTCW)		
Parameter Name:	FLOW		

MISA Industrial Wastewater Discharge

Company Code:	0000130104	Result Structure:	MISA MONTHLY REPORTING
Control Point ID:	0700	Param Reported As:	NOT APPLICABLE
Sample Date:	2014/11	Frequency:	MONTHLY
Regulation:	MISA COMPLIANCE	Sector:	PETROLEUM REFINERIES
Value:	3.869	Component Type:	MINIMUM
Unit of Measure:	KG/D		
Control Point Name:	PLANT - PROCESS EFFLUENT		
Parameter Name:	RESIDUE,PART LOSS ON IGNIT.		

MISA Industrial Wastewater Discharge

Company Code:	0000130104	Result Structure:	MISA MONTHLY REPORTING
Control Point ID:	0700	Param Reported As:	AS NITROGEN
Sample Date:	2014/12	Frequency:	MONTHLY
Regulation:	MISA COMPLIANCE	Sector:	PETROLEUM REFINERIES
Value:	0	Component Type:	MAXIMUM
Unit of Measure:	KG/D		
Control Point Name:	PLANT - PROCESS EFFLUENT		
Parameter Name:	AMMONIUM+AMMONIA, TOTAL FILTER.REAC		

MISA Industrial Wastewater Discharge

Company Code:	0000130104	Result Structure:	MISA MONTHLY REPORTING
Control Point ID:	0700	Param Reported As:	NOT APPLICABLE
Sample Date:	2014/02	Frequency:	MONTHLY

Regulation: MISA COMPLIANCE
Value: 5.308
Unit of Measure: KG/D
Control Point Name: PLANT - PROCESS EFFLUENT
Parameter Name: RESIDUE, PARTICULATE

Sector: PETROLEUM REFINERIES
Component Type: MINIMUM

MISA Industrial Wastewater Discharge

Company Code: 0000130104
Control Point ID: 0700
Sample Date: 2014/02
Regulation: MISA COMPLIANCE
Value: 2.436
Unit of Measure: KG/D
Control Point Name: PLANT - PROCESS EFFLUENT
Parameter Name: RESIDUE,PART LOSS ON IGNIT.

Result Structure: MISA MONTHLY REPORTING
Param Reported As: NOT APPLICABLE
Frequency: MONTHLY
Sector: PETROLEUM REFINERIES
Component Type: MINIMUM

MISA Industrial Wastewater Discharge

Company Code: 0000130104
Control Point ID: 0800
Sample Date: 2014/11
Regulation: MISA COMPLIANCE
Value: 0.014559
Unit of Measure: KG/D
Control Point Name: PLANT - ONCE THROUGH COOLING WATER (OTCW)
Parameter Name: BENZENE C6H6

Result Structure: MISA MONTHLY REPORTING
Param Reported As: NOT APPLICABLE
Frequency: MONTHLY
Sector: PETROLEUM REFINERIES
Component Type: MAXIMUM

MISA Industrial Wastewater Discharge

Company Code: 0000130104
Control Point ID: 0800
Sample Date: 2014/11
Regulation: MISA COMPLIANCE
Value: 4
Unit of Measure: KG/D
Control Point Name: PLANT - ONCE THROUGH COOLING WATER (OTCW)
Parameter Name: BENZENE C6H6

Result Structure: MISA MONTHLY REPORTING
Param Reported As: NOT APPLICABLE
Frequency: MONTHLY
Sector: PETROLEUM REFINERIES
Component Type: NUM. IN AVERAGE

MISA Industrial Wastewater Discharge

Company Code: 0000130104
Control Point ID: 0700
Sample Date: 2014/09
Regulation: MISA COMPLIANCE
Value: 32.319
Unit of Measure: KG/D
Control Point Name: PLANT - PROCESS EFFLUENT
Parameter Name: CARBON, DISSOLVED ORGANIC

Result Structure: MISA MONTHLY REPORTING
Param Reported As: AS CARBON
Frequency: MONTHLY
Sector: PETROLEUM REFINERIES
Component Type: MAXIMUM

MISA Industrial Wastewater Discharge

Company Code: 0000130104
Control Point ID: 0700
Sample Date: 2014/09
Regulation: MISA COMPLIANCE
Value: 0.005261
Unit of Measure: KG/D
Control Point Name: PLANT - PROCESS EFFLUENT
Parameter Name: PHENOLICS, UNFILTERED REACTIVE

Result Structure: MISA MONTHLY REPORTING
Param Reported As: AS PHENOL
Frequency: MONTHLY
Sector: PETROLEUM REFINERIES
Component Type: MINIMUM

MISA Industrial Wastewater Discharge

Company Code:	0000130104	Result Structure:	MISA MONTHLY REPORTING
Control Point ID:	0800	Param Reported As:	AS SULPHIDE
Sample Date:	2014/02	Frequency:	MONTHLY
Regulation:	MISA COMPLIANCE	Sector:	PETROLEUM REFINERIES
Value:	0.47227	Component Type:	MINIMUM
Unit of Measure:	KG/D		
Control Point Name:	PLANT - ONCE THROUGH COOLING WATER (OTCW)		
Parameter Name:	SULPHIDE, UNFILTERED REACTIVE		

MISA Industrial Wastewater Discharge

Company Code:	0000130104	Result Structure:	MISA MONTHLY REPORTING
Control Point ID:	0800	Param Reported As:	NOT APPLICABLE
Sample Date:	2014/02	Frequency:	MONTHLY
Regulation:	MISA COMPLIANCE	Sector:	PETROLEUM REFINERIES
Value:	0.02055	Component Type:	AVERAGE
Unit of Measure:	KG/D		
Control Point Name:	PLANT - ONCE THROUGH COOLING WATER (OTCW)		
Parameter Name:	TOLUENE C7H8		

MISA Industrial Wastewater Discharge

Company Code:	0000130104	Result Structure:	MISA MONTHLY REPORTING
Control Point ID:	0800	Param Reported As:	NOT APPLICABLE
Sample Date:	2014/03	Frequency:	MONTHLY
Regulation:	MISA COMPLIANCE	Sector:	PETROLEUM REFINERIES
Value:	0.013395	Component Type:	MINIMUM
Unit of Measure:	KG/D		
Control Point Name:	PLANT - ONCE THROUGH COOLING WATER (OTCW)		
Parameter Name:	BENZENE C6H6		

MISA Industrial Wastewater Discharge

Company Code:	0000130104	Result Structure:	MISA MONTHLY REPORTING
Control Point ID:	0700	Param Reported As:	NOT APPLICABLE
Sample Date:	2014/10	Frequency:	MONTHLY
Regulation:	MISA COMPLIANCE	Sector:	PETROLEUM REFINERIES
Value:	4709	Component Type:	MINIMUM
Unit of Measure:	M3/D		
Control Point Name:	PLANT - PROCESS EFFLUENT		
Parameter Name:	FLOW		

MISA Industrial Wastewater Discharge

Company Code:	0000130104	Result Structure:	MISA MONTHLY REPORTING
Control Point ID:	0700	Param Reported As:	NOT APPLICABLE
Sample Date:	2014/01	Frequency:	MONTHLY
Regulation:	MISA COMPLIANCE	Sector:	PETROLEUM REFINERIES
Value:	31	Component Type:	NUM. IN AVERAGE
Unit of Measure:	M3/D		
Control Point Name:	PLANT - PROCESS EFFLUENT		
Parameter Name:	FLOW		

MISA Industrial Wastewater Discharge

Company Code: 0000130104
Control Point ID: 0700
Sample Date: 2014/01
Regulation: MISA COMPLIANCE
Value: 0.011476
Unit of Measure: KG/D
Control Point Name: PLANT - PROCESS EFFLUENT
Parameter Name: PHENOLICS, UNFILTERED REACTIVE

Result Structure: MISA MONTHLY REPORTING
Param Reported As: AS PHENOL
Frequency: MONTHLY
Sector: PETROLEUM REFINERIES
Component Type: MAXIMUM

MISA Industrial Wastewater
Discharge

Company Code: 0000130104
Control Point ID: 0800
Sample Date: 2014/04
Regulation: MISA COMPLIANCE
Value: 0.014012
Unit of Measure: KG/D
Control Point Name: PLANT - ONCE THROUGH COOLING WATER (OTCW)
Parameter Name: BENZENE C6H6

Result Structure: MISA MONTHLY REPORTING
Param Reported As: NOT APPLICABLE
Frequency: MONTHLY
Sector: PETROLEUM REFINERIES
Component Type: AVERAGE

MISA Industrial Wastewater
Discharge

Company Code: 0000130104
Control Point ID: 0800
Sample Date: 2014/04
Regulation: MISA COMPLIANCE
Value: 0.014177
Unit of Measure: KG/D
Control Point Name: PLANT - ONCE THROUGH COOLING WATER (OTCW)
Parameter Name: BENZENE C6H6

Result Structure: MISA MONTHLY REPORTING
Param Reported As: NOT APPLICABLE
Frequency: MONTHLY
Sector: PETROLEUM REFINERIES
Component Type: MAXIMUM

MISA Industrial Wastewater
Discharge

Company Code: 0000130104
Control Point ID: 0800
Sample Date: 2014/04
Regulation: MISA COMPLIANCE
Value: 0.070059
Unit of Measure: KG/D
Control Point Name: PLANT - ONCE THROUGH COOLING WATER (OTCW)
Parameter Name: PHENOLICS, UNFILTERED REACTIVE

Result Structure: MISA MONTHLY REPORTING
Param Reported As: AS PHENOL
Frequency: MONTHLY
Sector: PETROLEUM REFINERIES
Component Type: AVERAGE

MISA Industrial Wastewater
Discharge

Company Code: 0000130104
Control Point ID: 0800
Sample Date: 2014/04
Regulation: MISA COMPLIANCE
Value: 0.06948
Unit of Measure: KG/D
Control Point Name: PLANT - ONCE THROUGH COOLING WATER (OTCW)
Parameter Name: PHENOLICS, UNFILTERED REACTIVE

Result Structure: MISA MONTHLY REPORTING
Param Reported As: AS PHENOL
Frequency: MONTHLY
Sector: PETROLEUM REFINERIES
Component Type: MINIMUM

MISA Industrial Wastewater
Discharge

Company Code: 0000130104
Control Point ID: 0700
Sample Date: 2014/02
Regulation: MISA COMPLIANCE
Value: 4

Result Structure: MISA MONTHLY REPORTING
Param Reported As: AS SULPHIDE
Frequency: MONTHLY
Sector: PETROLEUM REFINERIES
Component Type: NUM. IN AVERAGE

Unit of Measure: KG/D
Control Point Name: PLANT - PROCESS EFFLUENT
Parameter Name: SULPHIDE, UNFILTERED REACTIVE

MISA Industrial Wastewater Discharge

Company Code:	0000130104	Result Structure:	MISA MONTHLY REPORTING
Control Point ID:	0700	Param Reported As:	AS PHOSPHORUS
Sample Date:	2014/02	Frequency:	MONTHLY
Regulation:	MISA COMPLIANCE	Sector:	PETROLEUM REFINERIES
Value:	4	Component Type:	NUM. IN AVERAGE
Unit of Measure:	KG/D		
Control Point Name:	PLANT - PROCESS EFFLUENT		
Parameter Name:	PHOSPHORUS, UNFILTERED TOTAL		

MISA Industrial Wastewater Discharge

Company Code:	0000130104	Result Structure:	MISA MONTHLY REPORTING
Control Point ID:	0800	Param Reported As:	NOT APPLICABLE
Sample Date:	2014/07	Frequency:	MONTHLY
Regulation:	MISA COMPLIANCE	Sector:	PETROLEUM REFINERIES
Value:	0.014688	Component Type:	MAXIMUM
Unit of Measure:	KG/D		
Control Point Name:	PLANT - ONCE THROUGH COOLING WATER (OTCW)		
Parameter Name:	BENZENE C6H6		

MISA Industrial Wastewater Discharge

Company Code:	0000130104	Result Structure:	MISA MONTHLY REPORTING
Control Point ID:	0800	Param Reported As:	NOT APPLICABLE
Sample Date:	2014/07	Frequency:	MONTHLY
Regulation:	MISA COMPLIANCE	Sector:	PETROLEUM REFINERIES
Value:	73441	Component Type:	MAXIMUM
Unit of Measure:	M3/D		
Control Point Name:	PLANT - ONCE THROUGH COOLING WATER (OTCW)		
Parameter Name:	FLOW		

MISA Industrial Wastewater Discharge

Company Code:	0000130104	Result Structure:	MISA MONTHLY REPORTING
Control Point ID:	0800	Param Reported As:	AS PHENOL
Sample Date:	2014/03	Frequency:	MONTHLY
Regulation:	MISA COMPLIANCE	Sector:	PETROLEUM REFINERIES
Value:	0.066972	Component Type:	MINIMUM
Unit of Measure:	KG/D		
Control Point Name:	PLANT - ONCE THROUGH COOLING WATER (OTCW)		
Parameter Name:	PHENOLICS, UNFILTERED REACTIVE		

MISA Industrial Wastewater Discharge

Company Code:	0000130104	Result Structure:	MISA MONTHLY REPORTING
Control Point ID:	0800	Param Reported As:	NOT APPLICABLE
Sample Date:	2014/03	Frequency:	MONTHLY
Regulation:	MISA COMPLIANCE	Sector:	PETROLEUM REFINERIES
Value:	0.013672	Component Type:	AVERAGE
Unit of Measure:	KG/D		
Control Point Name:	PLANT - ONCE THROUGH COOLING WATER (OTCW)		
Parameter Name:	TOLUENE C7H8		

MISA Industrial Wastewater Discharge

Company Code:	0000130104	Result Structure:	MISA MONTHLY REPORTING
Control Point ID:	0700	Param Reported As:	AS NITROGEN
Sample Date:	2014/05	Frequency:	MONTHLY
Regulation:	MISA COMPLIANCE	Sector:	PETROLEUM REFINERIES
Value:	4	Component Type:	NUM. IN AVERAGE
Unit of Measure:	KG/D		
Control Point Name:	PLANT - PROCESS EFFLUENT		
Parameter Name:	AMMONIUM+AMMONIA, TOTAL FILTER.REAC		

MISA Industrial Wastewater Discharge

Company Code:	0000130104	Result Structure:	MISA MONTHLY REPORTING
Control Point ID:	0700	Param Reported As:	NOT APPLICABLE
Sample Date:	2014/05	Frequency:	MONTHLY
Regulation:	MISA COMPLIANCE	Sector:	PETROLEUM REFINERIES
Value:	11890	Component Type:	MAXIMUM
Unit of Measure:	M3/D		
Control Point Name:	PLANT - PROCESS EFFLUENT		
Parameter Name:	FLOW		

MISA Industrial Wastewater Discharge

Company Code:	0000130104	Result Structure:	MISA MONTHLY REPORTING
Control Point ID:	0700	Param Reported As:	AS PHOSPHORUS
Sample Date:	2014/05	Frequency:	MONTHLY
Regulation:	MISA COMPLIANCE	Sector:	PETROLEUM REFINERIES
Value:	2.1112	Component Type:	AVERAGE
Unit of Measure:	KG/D		
Control Point Name:	PLANT - PROCESS EFFLUENT		
Parameter Name:	PHOSPHORUS, UNFILTERED TOTAL		

MISA Industrial Wastewater Discharge

Company Code:	0000130104	Result Structure:	MISA MONTHLY REPORTING
Control Point ID:	0700	Param Reported As:	NOT APPLICABLE
Sample Date:	2014/05	Frequency:	MONTHLY
Regulation:	MISA COMPLIANCE	Sector:	PETROLEUM REFINERIES
Value:	4	Component Type:	NUM. IN AVERAGE
Unit of Measure:	KG/D		
Control Point Name:	PLANT - PROCESS EFFLUENT		
Parameter Name:	RESIDUE, PARTICULATE		

MISA Industrial Wastewater Discharge

Company Code:	0000130104	Result Structure:	MISA MONTHLY REPORTING
Control Point ID:	0700	Param Reported As:	AS CARBON
Sample Date:	2014/01	Frequency:	MONTHLY
Regulation:	MISA COMPLIANCE	Sector:	PETROLEUM REFINERIES
Value:	24.23	Component Type:	MINIMUM
Unit of Measure:	KG/D		
Control Point Name:	PLANT - PROCESS EFFLUENT		
Parameter Name:	CARBON, DISSOLVED ORGANIC		

MISA Industrial Wastewater Discharge

Company Code:	0000130104	Result Structure:	MISA MONTHLY REPORTING
Control Point ID:	0800	Param Reported As:	NOT APPLICABLE

Sample Date: 2014/05 **Frequency:** MONTHLY
Regulation: MISA COMPLIANCE **Sector:** PETROLEUM REFINERIES
Value: 4 **Component Type:** NUM. IN AVERAGE
Unit of Measure: KG/D
Control Point Name: PLANT - ONCE THROUGH COOLING WATER (OTCW)
Parameter Name: BENZENE C6H6

MISA Industrial Wastewater Discharge

Company Code: 0000130104 **Result Structure:** MISA MONTHLY REPORTING
Control Point ID: 0800 **Param Reported As:** NOT APPLICABLE
Sample Date: 2014/05 **Frequency:** MONTHLY
Regulation: MISA COMPLIANCE **Sector:** PETROLEUM REFINERIES
Value: 4 **Component Type:** NUM. IN AVERAGE
Unit of Measure: M3/D
Control Point Name: PLANT - ONCE THROUGH COOLING WATER (OTCW)
Parameter Name: FLOW

MISA Industrial Wastewater Discharge

Company Code: 0000130104 **Result Structure:** MISA MONTHLY REPORTING
Control Point ID: 0700 **Param Reported As:** AS PHENOL
Sample Date: 2014/06 **Frequency:** MONTHLY
Regulation: MISA COMPLIANCE **Sector:** PETROLEUM REFINERIES
Value: 0.005 **Component Type:** MINIMUM
Unit of Measure: KG/D
Control Point Name: PLANT - PROCESS EFFLUENT
Parameter Name: PHENOLICS, UNFILTERED REACTIVE

MISA Industrial Wastewater Discharge

Company Code: 0000130104 **Result Structure:** MISA MONTHLY REPORTING
Control Point ID: 0800 **Param Reported As:** NOT APPLICABLE
Sample Date: 2014/08 **Frequency:** MONTHLY
Regulation: MISA COMPLIANCE **Sector:** PETROLEUM REFINERIES
Value: 4 **Component Type:** NUM. IN AVERAGE
Unit of Measure: KG/D
Control Point Name: PLANT - ONCE THROUGH COOLING WATER (OTCW)
Parameter Name: BENZENE C6H6

MISA Industrial Wastewater Discharge

Company Code: 0000130104 **Result Structure:** MISA MONTHLY REPORTING
Control Point ID: 0700 **Param Reported As:** AS CARBON
Sample Date: 2014/07 **Frequency:** MONTHLY
Regulation: MISA COMPLIANCE **Sector:** PETROLEUM REFINERIES
Value: 5 **Component Type:** NUM. IN AVERAGE
Unit of Measure: KG/D
Control Point Name: PLANT - PROCESS EFFLUENT
Parameter Name: CARBON, DISSOLVED ORGANIC

MISA Industrial Wastewater Discharge

Company Code: 0000130104 **Result Structure:** MISA MONTHLY REPORTING
Control Point ID: 0700 **Param Reported As:** NOT APPLICABLE
Sample Date: 2014/07 **Frequency:** MONTHLY
Regulation: MISA COMPLIANCE **Sector:** PETROLEUM REFINERIES
Value: 5.8992 **Component Type:** AVERAGE
Unit of Measure: KG/D
Control Point Name: PLANT - PROCESS EFFLUENT

Parameter Name: RESIDUE, PARTICULATE

MISA Industrial Wastewater Discharge

Company Code: 0000130104
Control Point ID: 0700
Sample Date: 2014/06
Regulation: MISA COMPLIANCE
Value: 4
Unit of Measure: KG/D
Control Point Name: PLANT - PROCESS EFFLUENT
Parameter Name: RESIDUE, PARTICULATE

Result Structure: MISA MONTHLY REPORTING
Param Reported As: NOT APPLICABLE
Frequency: MONTHLY
Sector: PETROLEUM REFINERIES
Component Type: NUM. IN AVERAGE

MISA Industrial Wastewater Discharge

Company Code: 0000130104
Control Point ID: 0700
Sample Date: 2014/10
Regulation: MISA COMPLIANCE
Value: 31
Unit of Measure: KG/D
Control Point Name: PLANT - PROCESS EFFLUENT
Parameter Name: PHENOLICS, UNFILTERED REACTIVE

Result Structure: MISA MONTHLY REPORTING
Param Reported As: AS PHENOL
Frequency: MONTHLY
Sector: PETROLEUM REFINERIES
Component Type: NUM. IN AVERAGE

MISA Industrial Wastewater Discharge

Company Code: 0000130104
Control Point ID: 0700
Sample Date: 2014/12
Regulation: MISA COMPLIANCE
Value: 5
Unit of Measure: KG/D
Control Point Name: PLANT - PROCESS EFFLUENT
Parameter Name: CARBON, DISSOLVED ORGANIC

Result Structure: MISA MONTHLY REPORTING
Param Reported As: AS CARBON
Frequency: MONTHLY
Sector: PETROLEUM REFINERIES
Component Type: NUM. IN AVERAGE

MISA Industrial Wastewater Discharge

Company Code: 0000130104
Control Point ID: 0700
Sample Date: 2014/12
Regulation: MISA COMPLIANCE
Value: 5.7276
Unit of Measure: KG/D
Control Point Name: PLANT - PROCESS EFFLUENT
Parameter Name: RESIDUE, PARTICULATE

Result Structure: MISA MONTHLY REPORTING
Param Reported As: NOT APPLICABLE
Frequency: MONTHLY
Sector: PETROLEUM REFINERIES
Component Type: AVERAGE

MISA Industrial Wastewater Discharge

Company Code: 0000130104
Control Point ID: 0700
Sample Date: 2014/12
Regulation: MISA COMPLIANCE
Value: 4.724
Unit of Measure: KG/D
Control Point Name: PLANT - PROCESS EFFLUENT
Parameter Name: RESIDUE, PARTICULATE

Result Structure: MISA MONTHLY REPORTING
Param Reported As: NOT APPLICABLE
Frequency: MONTHLY
Sector: PETROLEUM REFINERIES
Component Type: MINIMUM

MISA Industrial Wastewater Discharge

Company Code: 0000130104
Control Point ID: 0700
Sample Date: 2014/12
Regulation: MISA COMPLIANCE
Value: 3.976
Unit of Measure: KG/D
Control Point Name: PLANT - PROCESS EFFLUENT
Parameter Name: RESIDUE,PART LOSS ON IGNIT.

Result Structure: MISA MONTHLY REPORTING
Param Reported As: NOT APPLICABLE
Frequency: MONTHLY
Sector: PETROLEUM REFINERIES
Component Type: MINIMUM

MISA Industrial Wastewater Discharge

Company Code: 0000130104
Control Point ID: 0700
Sample Date: 2014/12
Regulation: MISA COMPLIANCE
Value: 31
Unit of Measure: KG/D
Control Point Name: PLANT - PROCESS EFFLUENT
Parameter Name: RESIDUE,PART LOSS ON IGNIT.

Result Structure: MISA MONTHLY REPORTING
Param Reported As: NOT APPLICABLE
Frequency: MONTHLY
Sector: PETROLEUM REFINERIES
Component Type: NUM. IN AVERAGE

MISA Industrial Wastewater Discharge

Company Code: 0000130104
Control Point ID: 0700
Sample Date: 2014/03
Regulation: MISA COMPLIANCE
Value: 4
Unit of Measure: KG/D
Control Point Name: PLANT - PROCESS EFFLUENT
Parameter Name: PHOSPHORUS,UNFILTERED TOTAL

Result Structure: MISA MONTHLY REPORTING
Param Reported As: AS PHOSPHORUS
Frequency: MONTHLY
Sector: PETROLEUM REFINERIES
Component Type: NUM. IN AVERAGE

MISA Industrial Wastewater Discharge

Company Code: 0000130104
Control Point ID: 0800
Sample Date: 2014/09
Regulation: MISA COMPLIANCE
Value: 4
Unit of Measure: KG/D
Control Point Name: PLANT - ONCE THROUGH COOLING WATER (OTCW)
Parameter Name: SULPHIDE, UNFILTERED REACTIVE

Result Structure: MISA MONTHLY REPORTING
Param Reported As: AS SULPHIDE
Frequency: MONTHLY
Sector: PETROLEUM REFINERIES
Component Type: NUM. IN AVERAGE

MISA Industrial Wastewater Discharge

Company Code: 0000130104
Control Point ID: 0800
Sample Date: 2014/09
Regulation: MISA COMPLIANCE
Value: 0.014862
Unit of Measure: KG/D
Control Point Name: PLANT - ONCE THROUGH COOLING WATER (OTCW)
Parameter Name: TOLUENE C7H8

Result Structure: MISA MONTHLY REPORTING
Param Reported As: NOT APPLICABLE
Frequency: MONTHLY
Sector: PETROLEUM REFINERIES
Component Type: AVERAGE

MISA Industrial Wastewater Discharge

Company Code: 0000130104
Control Point ID: 0700
Sample Date: 2014/10
Regulation: MISA COMPLIANCE

Result Structure: MISA MONTHLY REPORTING
Param Reported As: NOT APPLICABLE
Frequency: MONTHLY
Sector: PETROLEUM REFINERIES

Value: 7.3764
Unit of Measure: KG/D
Control Point Name: PLANT - PROCESS EFFLUENT
Parameter Name: RESIDUE, PARTICULATE

Component Type: AVERAGE

MISA Industrial Wastewater Discharge

Company Code: 0000130104
Control Point ID: 0700
Sample Date: 2014/03
Regulation: MISA COMPLIANCE
Value: 6.3088
Unit of Measure: KG/D
Control Point Name: PLANT - PROCESS EFFLUENT
Parameter Name: RESIDUE, PARTICULATE

Result Structure: MISA MONTHLY REPORTING
Param Reported As: NOT APPLICABLE
Frequency: MONTHLY
Sector: PETROLEUM REFINERIES
Component Type: AVERAGE

MISA Industrial Wastewater Discharge

Company Code: 0000130104
Control Point ID: 0700
Sample Date: 2014/03
Regulation: MISA COMPLIANCE
Value: 12.266
Unit of Measure: KG/D
Control Point Name: PLANT - PROCESS EFFLUENT
Parameter Name: RESIDUE,PART LOSS ON IGNIT.

Result Structure: MISA MONTHLY REPORTING
Param Reported As: NOT APPLICABLE
Frequency: MONTHLY
Sector: PETROLEUM REFINERIES
Component Type: MAXIMUM

MISA Industrial Wastewater Discharge

Company Code: 0000130104
Control Point ID: 0700
Sample Date: 2014/03
Regulation: MISA COMPLIANCE
Value: 31
Unit of Measure: KG/D
Control Point Name: PLANT - PROCESS EFFLUENT
Parameter Name: RESIDUE,PART LOSS ON IGNIT.

Result Structure: MISA MONTHLY REPORTING
Param Reported As: NOT APPLICABLE
Frequency: MONTHLY
Sector: PETROLEUM REFINERIES
Component Type: NUM. IN AVERAGE

MISA Industrial Wastewater Discharge

Company Code: 0000130104
Control Point ID: 0700
Sample Date: 2014/03
Regulation: MISA COMPLIANCE
Value: 0.015295
Unit of Measure: KG/D
Control Point Name: PLANT - PROCESS EFFLUENT
Parameter Name: SULPHIDE, UNFILTERED REACTIVE

Result Structure: MISA MONTHLY REPORTING
Param Reported As: AS SULPHIDE
Frequency: MONTHLY
Sector: PETROLEUM REFINERIES
Component Type: MINIMUM

MISA Industrial Wastewater Discharge

Company Code: 0000130104
Control Point ID: 0700
Sample Date: 2014/03
Regulation: MISA COMPLIANCE
Value: 4
Unit of Measure: KG/D
Control Point Name: PLANT - PROCESS EFFLUENT
Parameter Name: SULPHIDE, UNFILTERED REACTIVE

Result Structure: MISA MONTHLY REPORTING
Param Reported As: AS SULPHIDE
Frequency: MONTHLY
Sector: PETROLEUM REFINERIES
Component Type: NUM. IN AVERAGE

MISA Industrial Wastewater Discharge

Company Code:	0000130104	Result Structure:	MISA MONTHLY REPORTING
Control Point ID:	0700	Param Reported As:	NOT APPLICABLE
Sample Date:	2014/07	Frequency:	MONTHLY
Regulation:	MISA COMPLIANCE	Sector:	PETROLEUM REFINERIES
Value:	3.328	Component Type:	AVERAGE
Unit of Measure:	KG/D		
Control Point Name:	PLANT - PROCESS EFFLUENT		
Parameter Name:	SOLVENT EXTRACTABLES		

MISA Industrial Wastewater Discharge

Company Code:	0000130104	Result Structure:	MISA MONTHLY REPORTING
Control Point ID:	0700	Param Reported As:	AS SULPHIDE
Sample Date:	2014/07	Frequency:	MONTHLY
Regulation:	MISA COMPLIANCE	Sector:	PETROLEUM REFINERIES
Value:	0.041294	Component Type:	AVERAGE
Unit of Measure:	KG/D		
Control Point Name:	PLANT - PROCESS EFFLUENT		
Parameter Name:	SULPHIDE, UNFILTERED REACTIVE		

MISA Industrial Wastewater Discharge

Company Code:	0000130104	Result Structure:	MISA MONTHLY REPORTING
Control Point ID:	0700	Param Reported As:	AS SULPHIDE
Sample Date:	2014/07	Frequency:	MONTHLY
Regulation:	MISA COMPLIANCE	Sector:	PETROLEUM REFINERIES
Value:	0.013657	Component Type:	MINIMUM
Unit of Measure:	KG/D		
Control Point Name:	PLANT - PROCESS EFFLUENT		
Parameter Name:	SULPHIDE, UNFILTERED REACTIVE		

MISA Industrial Wastewater Discharge

Company Code:	0000130104	Result Structure:	MISA MONTHLY REPORTING
Control Point ID:	0800	Param Reported As:	NOT APPLICABLE
Sample Date:	2014/09	Frequency:	MONTHLY
Regulation:	MISA COMPLIANCE	Sector:	PETROLEUM REFINERIES
Value:	4	Component Type:	NUM. IN AVERAGE
Unit of Measure:	KG/D		
Control Point Name:	PLANT - ONCE THROUGH COOLING WATER (OTCW)		
Parameter Name:	TOLUENE C7H8		

MISA Industrial Wastewater Discharge

Company Code:	0000130104	Result Structure:	MISA MONTHLY REPORTING
Control Point ID:	0800	Param Reported As:	NOT APPLICABLE
Sample Date:	2014/01	Frequency:	MONTHLY
Regulation:	MISA COMPLIANCE	Sector:	PETROLEUM REFINERIES
Value:	0.013298	Component Type:	MINIMUM
Unit of Measure:	KG/D		
Control Point Name:	PLANT - ONCE THROUGH COOLING WATER (OTCW)		
Parameter Name:	BENZENE C6H6		

MISA Industrial Wastewater Discharge

Company Code:	0000130104	Result Structure:	MISA MONTHLY REPORTING
----------------------	------------	--------------------------	------------------------

Control Point ID:	0800	Param Reported As:	NOT APPLICABLE
Sample Date:	2014/01	Frequency:	MONTHLY
Regulation:	MISA COMPLIANCE	Sector:	PETROLEUM REFINERIES
Value:	68081.1	Component Type:	AVERAGE
Unit of Measure:	M3/D		
Control Point Name:	PLANT - ONCE THROUGH COOLING WATER (OTCW)		
Parameter Name:	FLOW		

MISA Industrial Wastewater Discharge

Company Code:	0000130104	Result Structure:	MISA MONTHLY REPORTING
Control Point ID:	0800	Param Reported As:	AS PHENOL
Sample Date:	2014/01	Frequency:	MONTHLY
Regulation:	MISA COMPLIANCE	Sector:	PETROLEUM REFINERIES
Value:	0.066491	Component Type:	MINIMUM
Unit of Measure:	KG/D		
Control Point Name:	PLANT - ONCE THROUGH COOLING WATER (OTCW)		
Parameter Name:	PHENOLICS, UNFILTERED REACTIVE		

MISA Industrial Wastewater Discharge

Company Code:	0000130104	Result Structure:	MISA MONTHLY REPORTING
Control Point ID:	0700	Param Reported As:	NOT APPLICABLE
Sample Date:	2014/10	Frequency:	MONTHLY
Regulation:	MISA COMPLIANCE	Sector:	PETROLEUM REFINERIES
Value:	31	Component Type:	NUM. IN AVERAGE
Unit of Measure:	KG/D		
Control Point Name:	PLANT - PROCESS EFFLUENT		
Parameter Name:	RESIDUE,PART LOSS ON IGNIT.		

MISA Industrial Wastewater Discharge

Company Code:	0000130104	Result Structure:	MISA MONTHLY REPORTING
Control Point ID:	0700	Param Reported As:	NOT APPLICABLE
Sample Date:	2014/01	Frequency:	MONTHLY
Regulation:	MISA COMPLIANCE	Sector:	PETROLEUM REFINERIES
Value:	40.236	Component Type:	MAXIMUM
Unit of Measure:	KG/D		
Control Point Name:	PLANT - PROCESS EFFLUENT		
Parameter Name:	RESIDUE,PART LOSS ON IGNIT.		

MISA Industrial Wastewater Discharge

Company Code:	0000130104	Result Structure:	MISA MONTHLY REPORTING
Control Point ID:	0800	Param Reported As:	NOT APPLICABLE
Sample Date:	2014/09	Frequency:	MONTHLY
Regulation:	MISA COMPLIANCE	Sector:	PETROLEUM REFINERIES
Value:	4	Component Type:	NUM. IN AVERAGE
Unit of Measure:	KG/D		
Control Point Name:	PLANT - ONCE THROUGH COOLING WATER (OTCW)		
Parameter Name:	BENZENE C6H6		

MISA Industrial Wastewater Discharge

Company Code:	0000130104	Result Structure:	MISA MONTHLY REPORTING
Control Point ID:	0800	Param Reported As:	NOT APPLICABLE
Sample Date:	2014/02	Frequency:	MONTHLY
Regulation:	MISA COMPLIANCE	Sector:	PETROLEUM REFINERIES
Value:	73862.3	Component Type:	MAXIMUM
Unit of Measure:	M3/D		

Control Point Name: PLANT - ONCE THROUGH COOLING WATER (OTCW)
Parameter Name: FLOW

MISA Industrial Wastewater Discharge

Company Code:	0000130104	Result Structure:	MISA MONTHLY REPORTING
Control Point ID:	0700	Param Reported As:	NOT APPLICABLE
Sample Date:	2014/04	Frequency:	MONTHLY
Regulation:	MISA COMPLIANCE	Sector:	PETROLEUM REFINERIES
Value:	6.63	Component Type:	MINIMUM
Unit of Measure:	KG/D		
Control Point Name:	PLANT - PROCESS EFFLUENT		
Parameter Name:	RESIDUE, PARTICULATE		

MISA Industrial Wastewater Discharge

Company Code:	0000130104	Result Structure:	MISA MONTHLY REPORTING
Control Point ID:	0700	Param Reported As:	AS SULPHIDE
Sample Date:	2014/04	Frequency:	MONTHLY
Regulation:	MISA COMPLIANCE	Sector:	PETROLEUM REFINERIES
Value:	0.085274	Component Type:	MAXIMUM
Unit of Measure:	KG/D		
Control Point Name:	PLANT - PROCESS EFFLUENT		
Parameter Name:	SULPHIDE, UNFILTERED REACTIVE		

MISA Industrial Wastewater Discharge

Company Code:	0000130104	Result Structure:	MISA MONTHLY REPORTING
Control Point ID:	0800	Param Reported As:	NOT APPLICABLE
Sample Date:	2014/05	Frequency:	MONTHLY
Regulation:	MISA COMPLIANCE	Sector:	PETROLEUM REFINERIES
Value:	0.014421	Component Type:	MAXIMUM
Unit of Measure:	KG/D		
Control Point Name:	PLANT - ONCE THROUGH COOLING WATER (OTCW)		
Parameter Name:	TOLUENE C7H8		

MISA Industrial Wastewater Discharge

Company Code:	0000130104	Result Structure:	MISA MONTHLY REPORTING
Control Point ID:	0800	Param Reported As:	AS SULPHIDE
Sample Date:	2014/06	Frequency:	MONTHLY
Regulation:	MISA COMPLIANCE	Sector:	PETROLEUM REFINERIES
Value:	0.48339	Component Type:	MINIMUM
Unit of Measure:	KG/D		
Control Point Name:	PLANT - ONCE THROUGH COOLING WATER (OTCW)		
Parameter Name:	SULPHIDE, UNFILTERED REACTIVE		

MISA Industrial Wastewater Discharge

Company Code:	0000130104	Result Structure:	MISA MONTHLY REPORTING
Control Point ID:	0700	Param Reported As:	NOT APPLICABLE
Sample Date:	2014/11	Frequency:	MONTHLY
Regulation:	MISA COMPLIANCE	Sector:	PETROLEUM REFINERIES
Value:	30	Component Type:	NUM. IN AVERAGE
Unit of Measure:	M3/D		
Control Point Name:	PLANT - PROCESS EFFLUENT		
Parameter Name:	FLOW		

MISA Industrial Wastewater

Discharge

Company Code:	0000130104	Result Structure:	MISA MONTHLY REPORTING
Control Point ID:	0700	Param Reported As:	AS PHENOL
Sample Date:	2014/11	Frequency:	MONTHLY
Regulation:	MISA COMPLIANCE	Sector:	PETROLEUM REFINERIES
Value:	30	Component Type:	NUM. IN AVERAGE
Unit of Measure:	KG/D		
Control Point Name:	PLANT - PROCESS EFFLUENT		
Parameter Name:	PHENOLICS, UNFILTERED REACTIVE		

MISA Industrial Wastewater Discharge

Company Code:	0000130104	Result Structure:	MISA MONTHLY REPORTING
Control Point ID:	0700	Param Reported As:	NOT APPLICABLE
Sample Date:	2014/02	Frequency:	MONTHLY
Regulation:	MISA COMPLIANCE	Sector:	PETROLEUM REFINERIES
Value:	6405.5	Component Type:	AVERAGE
Unit of Measure:	M3/D		
Control Point Name:	PLANT - PROCESS EFFLUENT		
Parameter Name:	FLOW		

MISA Industrial Wastewater Discharge

Company Code:	0000130104	Result Structure:	MISA MONTHLY REPORTING
Control Point ID:	0700	Param Reported As:	NOT APPLICABLE
Sample Date:	2014/02	Frequency:	MONTHLY
Regulation:	MISA COMPLIANCE	Sector:	PETROLEUM REFINERIES
Value:	2436	Component Type:	MINIMUM
Unit of Measure:	M3/D		
Control Point Name:	PLANT - PROCESS EFFLUENT		
Parameter Name:	FLOW		

MISA Industrial Wastewater Discharge

Company Code:	0000130104	Result Structure:	MISA MONTHLY REPORTING
Control Point ID:	0700	Param Reported As:	NOT APPLICABLE
Sample Date:	2014/08	Frequency:	MONTHLY
Regulation:	MISA COMPLIANCE	Sector:	PETROLEUM REFINERIES
Value:	5.942	Component Type:	MINIMUM
Unit of Measure:	KG/D		
Control Point Name:	PLANT - PROCESS EFFLUENT		
Parameter Name:	RESIDUE, PARTICULATE		

MISA Industrial Wastewater Discharge

Company Code:	0000130104	Result Structure:	MISA MONTHLY REPORTING
Control Point ID:	0700	Param Reported As:	NOT APPLICABLE
Sample Date:	2014/08	Frequency:	MONTHLY
Regulation:	MISA COMPLIANCE	Sector:	PETROLEUM REFINERIES
Value:	5.427	Component Type:	MINIMUM
Unit of Measure:	KG/D		
Control Point Name:	PLANT - PROCESS EFFLUENT		
Parameter Name:	RESIDUE,PART LOSS ON IGNIT.		

MISA Industrial Wastewater Discharge

Company Code:	0000130104	Result Structure:	MISA MONTHLY REPORTING
Control Point ID:	0800	Param Reported As:	NOT APPLICABLE
Sample Date:	2014/12	Frequency:	MONTHLY

Regulation: MISA COMPLIANCE **Sector:** PETROLEUM REFINERIES
Value: 0.014273 **Component Type:** AVERAGE
Unit of Measure: KG/D
Control Point Name: PLANT - ONCE THROUGH COOLING WATER (OTCW)
Parameter Name: BENZENE C6H6

MISA Industrial Wastewater Discharge

Company Code: 0000130104 **Result Structure:** MISA MONTHLY REPORTING
Control Point ID: 0800 **Param Reported As:** AS SULPHIDE
Sample Date: 2014/12 **Frequency:** MONTHLY
Regulation: MISA COMPLIANCE **Sector:** PETROLEUM REFINERIES
Value: 0.48822 **Component Type:** MINIMUM
Unit of Measure: KG/D
Control Point Name: PLANT - ONCE THROUGH COOLING WATER (OTCW)
Parameter Name: SULPHIDE, UNFILTERED REACTIVE

MISA Industrial Wastewater Discharge

Company Code: 0000130104 **Result Structure:** MISA MONTHLY REPORTING
Control Point ID: 0800 **Param Reported As:** AS SULPHIDE
Sample Date: 2014/12 **Frequency:** MONTHLY
Regulation: MISA COMPLIANCE **Sector:** PETROLEUM REFINERIES
Value: 5 **Component Type:** NUM. IN AVERAGE
Unit of Measure: KG/D
Control Point Name: PLANT - ONCE THROUGH COOLING WATER (OTCW)
Parameter Name: SULPHIDE, UNFILTERED REACTIVE

MISA Industrial Wastewater Discharge

Company Code: 0000130104 **Result Structure:** MISA MONTHLY REPORTING
Control Point ID: 0800 **Param Reported As:** NOT APPLICABLE
Sample Date: 2014/12 **Frequency:** MONTHLY
Regulation: MISA COMPLIANCE **Sector:** PETROLEUM REFINERIES
Value: 0.014273 **Component Type:** AVERAGE
Unit of Measure: KG/D
Control Point Name: PLANT - ONCE THROUGH COOLING WATER (OTCW)
Parameter Name: TOLUENE C7H8

MISA Industrial Wastewater Discharge

Company Code: 0000130104 **Result Structure:** MISA MONTHLY REPORTING
Control Point ID: 0700 **Param Reported As:** AS CARBON
Sample Date: 2014/11 **Frequency:** MONTHLY
Regulation: MISA COMPLIANCE **Sector:** PETROLEUM REFINERIES
Value: 14.528 **Component Type:** MINIMUM
Unit of Measure: KG/D
Control Point Name: PLANT - PROCESS EFFLUENT
Parameter Name: CARBON, DISSOLVED ORGANIC

MISA Industrial Wastewater Discharge

Company Code: 0000130104 **Result Structure:** MISA MONTHLY REPORTING
Control Point ID: 0700 **Param Reported As:** NOT APPLICABLE
Sample Date: 2014/11 **Frequency:** MONTHLY
Regulation: MISA COMPLIANCE **Sector:** PETROLEUM REFINERIES
Value: 2.9387 **Component Type:** MINIMUM
Unit of Measure: KG/D
Control Point Name: PLANT - PROCESS EFFLUENT
Parameter Name: SOLVENT EXTRACTABLES

MISA Industrial Wastewater Discharge

Company Code: 0000130104
Control Point ID: 0700
Sample Date: 2014/02
Regulation: MISA COMPLIANCE
Value: 10.42
Unit of Measure: KG/D
Control Point Name: PLANT - PROCESS EFFLUENT
Parameter Name: CARBON, DISSOLVED ORGANIC

Result Structure: MISA MONTHLY REPORTING
Param Reported As: AS CARBON
Frequency: MONTHLY
Sector: PETROLEUM REFINERIES
Component Type: MINIMUM

MISA Industrial Wastewater Discharge

Company Code: 0000130104
Control Point ID: 0700
Sample Date: 2014/02
Regulation: MISA COMPLIANCE
Value: 0.020596
Unit of Measure: KG/D
Control Point Name: PLANT - PROCESS EFFLUENT
Parameter Name: PHENOLICS, UNFILTERED REACTIVE

Result Structure: MISA MONTHLY REPORTING
Param Reported As: AS PHENOL
Frequency: MONTHLY
Sector: PETROLEUM REFINERIES
Component Type: AVERAGE

MISA Industrial Wastewater Discharge

Company Code: 0000130104
Control Point ID: 0700
Sample Date: 2014/02
Regulation: MISA COMPLIANCE
Value: 6.4055
Unit of Measure: KG/D
Control Point Name: PLANT - PROCESS EFFLUENT
Parameter Name: RESIDUE,PART LOSS ON IGNIT.

Result Structure: MISA MONTHLY REPORTING
Param Reported As: NOT APPLICABLE
Frequency: MONTHLY
Sector: PETROLEUM REFINERIES
Component Type: AVERAGE

MISA Industrial Wastewater Discharge

Company Code: 0000130104
Control Point ID: 0700
Sample Date: 2014/02
Regulation: MISA COMPLIANCE
Value: 7.1732
Unit of Measure: KG/D
Control Point Name: PLANT - PROCESS EFFLUENT
Parameter Name: SOLVENT EXTRACTABLES

Result Structure: MISA MONTHLY REPORTING
Param Reported As: NOT APPLICABLE
Frequency: MONTHLY
Sector: PETROLEUM REFINERIES
Component Type: MAXIMUM

MISA Industrial Wastewater Discharge

Company Code: 0000130104
Control Point ID: 0700
Sample Date: 2014/08
Regulation: MISA COMPLIANCE
Value: 3.792
Unit of Measure: KG/D
Control Point Name: PLANT - PROCESS EFFLUENT
Parameter Name: SOLVENT EXTRACTABLES

Result Structure: MISA MONTHLY REPORTING
Param Reported As: NOT APPLICABLE
Frequency: MONTHLY
Sector: PETROLEUM REFINERIES
Component Type: AVERAGE

MISA Industrial Wastewater Discharge

Company Code: 0000130104
Control Point ID: 0800
Sample Date: 2014/11
Regulation: MISA COMPLIANCE
Value: 0.070564
Unit of Measure: KG/D
Control Point Name: PLANT - ONCE THROUGH COOLING WATER (OTCW)
Parameter Name: PHENOLICS, UNFILTERED REACTIVE

Result Structure: MISA MONTHLY REPORTING
Param Reported As: AS PHENOL
Frequency: MONTHLY
Sector: PETROLEUM REFINERIES
Component Type: AVERAGE

MISA Industrial Wastewater Discharge

Company Code: 0000130104
Control Point ID: 0700
Sample Date: 2014/09
Regulation: MISA COMPLIANCE
Value: 0.0074805
Unit of Measure: KG/D
Control Point Name: PLANT - PROCESS EFFLUENT
Parameter Name: PHENOLICS, UNFILTERED REACTIVE

Result Structure: MISA MONTHLY REPORTING
Param Reported As: AS PHENOL
Frequency: MONTHLY
Sector: PETROLEUM REFINERIES
Component Type: AVERAGE

MISA Industrial Wastewater Discharge

Company Code: 0000130104
Control Point ID: 0800
Sample Date: 2014/03
Regulation: MISA COMPLIANCE
Value: 0.013672
Unit of Measure: KG/D
Control Point Name: PLANT - ONCE THROUGH COOLING WATER (OTCW)
Parameter Name: BENZENE C6H6

Result Structure: MISA MONTHLY REPORTING
Param Reported As: NOT APPLICABLE
Frequency: MONTHLY
Sector: PETROLEUM REFINERIES
Component Type: AVERAGE

MISA Industrial Wastewater Discharge

Company Code: 0000130104
Control Point ID: 0700
Sample Date: 2014/01
Regulation: MISA COMPLIANCE
Value: 0
Unit of Measure: KG/D
Control Point Name: PLANT - PROCESS EFFLUENT
Parameter Name: AMMONIUM+AMMONIA, TOTAL FILTER.REAC

Result Structure: MISA MONTHLY REPORTING
Param Reported As: AS NITROGEN
Frequency: MONTHLY
Sector: PETROLEUM REFINERIES
Component Type: AVERAGE

MISA Industrial Wastewater Discharge

Company Code: 0000130104
Control Point ID: 0800
Sample Date: 2014/04
Regulation: MISA COMPLIANCE
Value: 69479.4
Unit of Measure: M3/D
Control Point Name: PLANT - ONCE THROUGH COOLING WATER (OTCW)
Parameter Name: FLOW

Result Structure: MISA MONTHLY REPORTING
Param Reported As: NOT APPLICABLE
Frequency: MONTHLY
Sector: PETROLEUM REFINERIES
Component Type: MINIMUM

MISA Industrial Wastewater Discharge

Company Code: 0000130104
Control Point ID: 0700
Sample Date: 2014/03
Regulation: MISA COMPLIANCE
Value: 4

Result Structure: MISA MONTHLY REPORTING
Param Reported As: AS CARBON
Frequency: MONTHLY
Sector: PETROLEUM REFINERIES
Component Type: NUM. IN AVERAGE

Unit of Measure: KG/D
Control Point Name: PLANT - PROCESS EFFLUENT
Parameter Name: CARBON, DISSOLVED ORGANIC

MISA Industrial Wastewater

Discharge

Company Code:	0000130104	Result Structure:	MISA MONTHLY REPORTING
Control Point ID:	0800	Param Reported As:	NOT APPLICABLE
Sample Date:	2014/07	Frequency:	MONTHLY
Regulation:	MISA COMPLIANCE	Sector:	PETROLEUM REFINERIES
Value:	68125	Component Type:	MINIMUM
Unit of Measure:	M3/D		
Control Point Name:	PLANT - ONCE THROUGH COOLING WATER (OTCW)		
Parameter Name:	FLOW		

MISA Industrial Wastewater

Discharge

Company Code:	0000130104	Result Structure:	MISA MONTHLY REPORTING
Control Point ID:	0800	Param Reported As:	NOT APPLICABLE
Sample Date:	2014/07	Frequency:	MONTHLY
Regulation:	MISA COMPLIANCE	Sector:	PETROLEUM REFINERIES
Value:	5	Component Type:	NUM. IN AVERAGE
Unit of Measure:	M3/D		
Control Point Name:	PLANT - ONCE THROUGH COOLING WATER (OTCW)		
Parameter Name:	FLOW		

MISA Industrial Wastewater

Discharge

Company Code:	0000130104	Result Structure:	MISA MONTHLY REPORTING
Control Point ID:	0700	Param Reported As:	NOT APPLICABLE
Sample Date:	2014/05	Frequency:	MONTHLY
Regulation:	MISA COMPLIANCE	Sector:	PETROLEUM REFINERIES
Value:	6688	Component Type:	MINIMUM
Unit of Measure:	M3/D		
Control Point Name:	PLANT - PROCESS EFFLUENT		
Parameter Name:	FLOW		

MISA Industrial Wastewater

Discharge

Company Code:	0000130104	Result Structure:	MISA MONTHLY REPORTING
Control Point ID:	0700	Param Reported As:	AS NITROGEN
Sample Date:	2014/05	Frequency:	MONTHLY
Regulation:	MISA COMPLIANCE	Sector:	PETROLEUM REFINERIES
Value:	0	Component Type:	AVERAGE
Unit of Measure:	KG/D		
Control Point Name:	PLANT - PROCESS EFFLUENT		
Parameter Name:	AMMONIUM+AMMONIA, TOTAL FILTER.REAC		

MISA Industrial Wastewater

Discharge

Company Code:	0000130104	Result Structure:	MISA MONTHLY REPORTING
Control Point ID:	0800	Param Reported As:	NOT APPLICABLE
Sample Date:	2014/05	Frequency:	MONTHLY
Regulation:	MISA COMPLIANCE	Sector:	PETROLEUM REFINERIES
Value:	0.015722	Component Type:	MAXIMUM
Unit of Measure:	KG/D		
Control Point Name:	PLANT - ONCE THROUGH COOLING WATER (OTCW)		
Parameter Name:	BENZENE C6H6		

MISA Industrial Wastewater Discharge

Company Code: 0000130104
Control Point ID: 0700
Sample Date: 2014/06
Regulation: MISA COMPLIANCE
Value: 17.68
Unit of Measure: KG/D
Control Point Name: PLANT - PROCESS EFFLUENT
Parameter Name: CARBON, DISSOLVED ORGANIC

Result Structure: MISA MONTHLY REPORTING
Param Reported As: AS CARBON
Frequency: MONTHLY
Sector: PETROLEUM REFINERIES
Component Type: MINIMUM

MISA Industrial Wastewater Discharge

Company Code: 0000130104
Control Point ID: 0700
Sample Date: 2014/06
Regulation: MISA COMPLIANCE
Value: 30
Unit of Measure: M3/D
Control Point Name: PLANT - PROCESS EFFLUENT
Parameter Name: FLOW

Result Structure: MISA MONTHLY REPORTING
Param Reported As: NOT APPLICABLE
Frequency: MONTHLY
Sector: PETROLEUM REFINERIES
Component Type: NUM. IN AVERAGE

MISA Industrial Wastewater Discharge

Company Code: 0000130104
Control Point ID: 0700
Sample Date: 2014/06
Regulation: MISA COMPLIANCE
Value: 30
Unit of Measure: KG/D
Control Point Name: PLANT - PROCESS EFFLUENT
Parameter Name: PHENOLICS, UNFILTERED REACTIVE

Result Structure: MISA MONTHLY REPORTING
Param Reported As: AS PHENOL
Frequency: MONTHLY
Sector: PETROLEUM REFINERIES
Component Type: NUM. IN AVERAGE

MISA Industrial Wastewater Discharge

Company Code: 0000130104
Control Point ID: 0700
Sample Date: 2014/07
Regulation: MISA COMPLIANCE
Value: 9243
Unit of Measure: M3/D
Control Point Name: PLANT - PROCESS EFFLUENT
Parameter Name: FLOW

Result Structure: MISA MONTHLY REPORTING
Param Reported As: NOT APPLICABLE
Frequency: MONTHLY
Sector: PETROLEUM REFINERIES
Component Type: MAXIMUM

MISA Industrial Wastewater Discharge

Company Code: 0000130104
Control Point ID: 0700
Sample Date: 2014/07
Regulation: MISA COMPLIANCE
Value: 1951
Unit of Measure: M3/D
Control Point Name: PLANT - PROCESS EFFLUENT
Parameter Name: FLOW

Result Structure: MISA MONTHLY REPORTING
Param Reported As: NOT APPLICABLE
Frequency: MONTHLY
Sector: PETROLEUM REFINERIES
Component Type: MINIMUM

MISA Industrial Wastewater Discharge

Company Code: 0000130104
Control Point ID: 0700

Result Structure: MISA MONTHLY REPORTING
Param Reported As: AS PHOSPHORUS

Sample Date: 2014/07
Regulation: MISA COMPLIANCE
Value: 1.8685
Unit of Measure: KG/D
Control Point Name: PLANT - PROCESS EFFLUENT
Parameter Name: PHOSPHORUS,UNFILTERED TOTAL

Frequency: MONTHLY
Sector: PETROLEUM REFINERIES
Component Type: AVERAGE

MISA Industrial Wastewater Discharge

Company Code: 0000130104
Control Point ID: 0700
Sample Date: 2014/07
Regulation: MISA COMPLIANCE
Value: 5
Unit of Measure: KG/D
Control Point Name: PLANT - PROCESS EFFLUENT
Parameter Name: PHOSPHORUS,UNFILTERED TOTAL

Result Structure: MISA MONTHLY REPORTING
Param Reported As: AS PHOSPHORUS
Frequency: MONTHLY
Sector: PETROLEUM REFINERIES
Component Type: NUM. IN AVERAGE

MISA Industrial Wastewater Discharge

Company Code: 0000130104
Control Point ID: 0700
Sample Date: 2014/07
Regulation: MISA COMPLIANCE
Value: 7.957
Unit of Measure: KG/D
Control Point Name: PLANT - PROCESS EFFLUENT
Parameter Name: RESIDUE, PARTICULATE

Result Structure: MISA MONTHLY REPORTING
Param Reported As: NOT APPLICABLE
Frequency: MONTHLY
Sector: PETROLEUM REFINERIES
Component Type: MAXIMUM

MISA Industrial Wastewater Discharge

Company Code: 0000130104
Control Point ID: 0700
Sample Date: 2014/05
Regulation: MISA COMPLIANCE
Value: 31
Unit of Measure: KG/D
Control Point Name: PLANT - PROCESS EFFLUENT
Parameter Name: RESIDUE,PART LOSS ON IGNIT.

Result Structure: MISA MONTHLY REPORTING
Param Reported As: NOT APPLICABLE
Frequency: MONTHLY
Sector: PETROLEUM REFINERIES
Component Type: NUM. IN AVERAGE

MISA Industrial Wastewater Discharge

Company Code: 0000130104
Control Point ID: 0700
Sample Date: 2014/10
Regulation: MISA COMPLIANCE
Value: 1.6361
Unit of Measure: KG/D
Control Point Name: PLANT - PROCESS EFFLUENT
Parameter Name: PHOSPHORUS,UNFILTERED TOTAL

Result Structure: MISA MONTHLY REPORTING
Param Reported As: AS PHOSPHORUS
Frequency: MONTHLY
Sector: PETROLEUM REFINERIES
Component Type: AVERAGE

MISA Industrial Wastewater Discharge

Company Code: 0000130104
Control Point ID: 0700
Sample Date: 2014/12
Regulation: MISA COMPLIANCE
Value: 0.64951
Unit of Measure: KG/D
Control Point Name: PLANT - PROCESS EFFLUENT

Result Structure: MISA MONTHLY REPORTING
Param Reported As: AS PHOSPHORUS
Frequency: MONTHLY
Sector: PETROLEUM REFINERIES
Component Type: MINIMUM

Parameter Name: PHOSPHORUS,UNFILTERED TOTAL

MISA Industrial Wastewater Discharge

Company Code:	0000130104	Result Structure:	MISA MONTHLY REPORTING
Control Point ID:	0700	Param Reported As:	NOT APPLICABLE
Sample Date:	2014/12	Frequency:	MONTHLY
Regulation:	MISA COMPLIANCE	Sector:	PETROLEUM REFINERIES
Value:	2.0943	Component Type:	MINIMUM
Unit of Measure:	KG/D		
Control Point Name:	PLANT - PROCESS EFFLUENT		
Parameter Name:	SOLVENT EXTRACTABLES		

MISA Industrial Wastewater Discharge

Company Code:	0000130104	Result Structure:	MISA MONTHLY REPORTING
Control Point ID:	0700	Param Reported As:	AS SULPHIDE
Sample Date:	2014/12	Frequency:	MONTHLY
Regulation:	MISA COMPLIANCE	Sector:	PETROLEUM REFINERIES
Value:	5	Component Type:	NUM. IN AVERAGE
Unit of Measure:	KG/D		
Control Point Name:	PLANT - PROCESS EFFLUENT		
Parameter Name:	SULPHIDE, UNFILTERED REACTIVE		

MISA Industrial Wastewater Discharge

Company Code:	0000130104	Result Structure:	MISA MONTHLY REPORTING
Control Point ID:	0700	Param Reported As:	NOT APPLICABLE
Sample Date:	2014/03	Frequency:	MONTHLY
Regulation:	MISA COMPLIANCE	Sector:	PETROLEUM REFINERIES
Value:	8844	Component Type:	MAXIMUM
Unit of Measure:	M3/D		
Control Point Name:	PLANT - PROCESS EFFLUENT		
Parameter Name:	FLOW		

MISA Industrial Wastewater Discharge

Company Code:	0000130104	Result Structure:	MISA MONTHLY REPORTING
Control Point ID:	0800	Param Reported As:	AS SULPHIDE
Sample Date:	2014/09	Frequency:	MONTHLY
Regulation:	MISA COMPLIANCE	Sector:	PETROLEUM REFINERIES
Value:	0.52018	Component Type:	AVERAGE
Unit of Measure:	KG/D		
Control Point Name:	PLANT - ONCE THROUGH COOLING WATER (OTCW)		
Parameter Name:	SULPHIDE, UNFILTERED REACTIVE		

MISA Industrial Wastewater Discharge

Company Code:	0000130104	Result Structure:	MISA MONTHLY REPORTING
Control Point ID:	0800	Param Reported As:	NOT APPLICABLE
Sample Date:	2014/08	Frequency:	MONTHLY
Regulation:	MISA COMPLIANCE	Sector:	PETROLEUM REFINERIES
Value:	0.014279	Component Type:	MAXIMUM
Unit of Measure:	KG/D		
Control Point Name:	PLANT - ONCE THROUGH COOLING WATER (OTCW)		
Parameter Name:	TOLUENE C7H8		

MISA Industrial Wastewater Discharge

Company Code:	0000130104	Result Structure:	MISA MONTHLY REPORTING
Control Point ID:	0800	Param Reported As:	AS SULPHIDE
Sample Date:	2014/08	Frequency:	MONTHLY
Regulation:	MISA COMPLIANCE	Sector:	PETROLEUM REFINERIES
Value:	0.48453	Component Type:	MINIMUM
Unit of Measure:	KG/D		
Control Point Name:	PLANT - ONCE THROUGH COOLING WATER (OTCW)		
Parameter Name:	SULPHIDE, UNFILTERED REACTIVE		

MISA Industrial Wastewater Discharge

Company Code:	0000130104	Result Structure:	MISA MONTHLY REPORTING
Control Point ID:	0700	Param Reported As:	NOT APPLICABLE
Sample Date:	2014/07	Frequency:	MONTHLY
Regulation:	MISA COMPLIANCE	Sector:	PETROLEUM REFINERIES
Value:	4.8538	Component Type:	MAXIMUM
Unit of Measure:	KG/D		
Control Point Name:	PLANT - PROCESS EFFLUENT		
Parameter Name:	SOLVENT EXTRACTABLES		

MISA Industrial Wastewater Discharge

Company Code:	0000130104	Result Structure:	MISA MONTHLY REPORTING
Control Point ID:	0700	Param Reported As:	AS CARBON
Sample Date:	2014/08	Frequency:	MONTHLY
Regulation:	MISA COMPLIANCE	Sector:	PETROLEUM REFINERIES
Value:	4	Component Type:	NUM. IN AVERAGE
Unit of Measure:	KG/D		
Control Point Name:	PLANT - PROCESS EFFLUENT		
Parameter Name:	CARBON, DISSOLVED ORGANIC		

MISA Industrial Wastewater Discharge

Company Code:	0000130104	Result Structure:	MISA MONTHLY REPORTING
Control Point ID:	0700	Param Reported As:	NOT APPLICABLE
Sample Date:	2014/08	Frequency:	MONTHLY
Regulation:	MISA COMPLIANCE	Sector:	PETROLEUM REFINERIES
Value:	31	Component Type:	NUM. IN AVERAGE
Unit of Measure:	M3/D		
Control Point Name:	PLANT - PROCESS EFFLUENT		
Parameter Name:	FLOW		

MISA Industrial Wastewater Discharge

Company Code:	0000130104	Result Structure:	MISA MONTHLY REPORTING
Control Point ID:	0700	Param Reported As:	AS PHOSPHORUS
Sample Date:	2014/08	Frequency:	MONTHLY
Regulation:	MISA COMPLIANCE	Sector:	PETROLEUM REFINERIES
Value:	1.6554	Component Type:	AVERAGE
Unit of Measure:	KG/D		
Control Point Name:	PLANT - PROCESS EFFLUENT		
Parameter Name:	PHOSPHORUS, UNFILTERED TOTAL		

MISA Industrial Wastewater Discharge

Company Code:	0000130104	Result Structure:	MISA MONTHLY REPORTING
Control Point ID:	0800	Param Reported As:	NOT APPLICABLE
Sample Date:	2014/01	Frequency:	MONTHLY
Regulation:	MISA COMPLIANCE	Sector:	PETROLEUM REFINERIES

Value: 0.014534 **Component Type:** MAXIMUM
Unit of Measure: KG/D
Control Point Name: PLANT - ONCE THROUGH COOLING WATER (OTCW)
Parameter Name: BENZENE C6H6

MISA Industrial Wastewater Discharge

Company Code: 0000130104 **Result Structure:** MISA MONTHLY REPORTING
Control Point ID: 0800 **Param Reported As:** NOT APPLICABLE
Sample Date: 2014/01 **Frequency:** MONTHLY
Regulation: MISA COMPLIANCE **Sector:** PETROLEUM REFINERIES
Value: 66490.8 **Component Type:** MINIMUM
Unit of Measure: M3/D
Control Point Name: PLANT - ONCE THROUGH COOLING WATER (OTCW)
Parameter Name: FLOW

MISA Industrial Wastewater Discharge

Company Code: 0000130104 **Result Structure:** MISA MONTHLY REPORTING
Control Point ID: 0800 **Param Reported As:** AS PHENOL
Sample Date: 2014/01 **Frequency:** MONTHLY
Regulation: MISA COMPLIANCE **Sector:** PETROLEUM REFINERIES
Value: 0.068081 **Component Type:** AVERAGE
Unit of Measure: KG/D
Control Point Name: PLANT - ONCE THROUGH COOLING WATER (OTCW)
Parameter Name: PHENOLICS, UNFILTERED REACTIVE

MISA Industrial Wastewater Discharge

Company Code: 0000130104 **Result Structure:** MISA MONTHLY REPORTING
Control Point ID: 0800 **Param Reported As:** NOT APPLICABLE
Sample Date: 2014/01 **Frequency:** MONTHLY
Regulation: MISA COMPLIANCE **Sector:** PETROLEUM REFINERIES
Value: 0.014534 **Component Type:** MAXIMUM
Unit of Measure: KG/D
Control Point Name: PLANT - ONCE THROUGH COOLING WATER (OTCW)
Parameter Name: TOLUENE C7H8

MISA Industrial Wastewater Discharge

Company Code: 0000130104 **Result Structure:** MISA MONTHLY REPORTING
Control Point ID: 0700 **Param Reported As:** NOT APPLICABLE
Sample Date: 2014/10 **Frequency:** MONTHLY
Regulation: MISA COMPLIANCE **Sector:** PETROLEUM REFINERIES
Value: 3.1133 **Component Type:** MINIMUM
Unit of Measure: KG/D
Control Point Name: PLANT - PROCESS EFFLUENT
Parameter Name: SOLVENT EXTRACTABLES

MISA Industrial Wastewater Discharge

Company Code: 0000130104 **Result Structure:** MISA MONTHLY REPORTING
Control Point ID: 0700 **Param Reported As:** NOT APPLICABLE
Sample Date: 2014/01 **Frequency:** MONTHLY
Regulation: MISA COMPLIANCE **Sector:** PETROLEUM REFINERIES
Value: 50.13 **Component Type:** MAXIMUM
Unit of Measure: KG/D
Control Point Name: PLANT - PROCESS EFFLUENT
Parameter Name: RESIDUE, PARTICULATE

MISA Industrial Wastewater Discharge

Company Code:	0000130104	Result Structure:	MISA MONTHLY REPORTING
Control Point ID:	0800	Param Reported As:	NOT APPLICABLE
Sample Date:	2014/05	Frequency:	MONTHLY
Regulation:	MISA COMPLIANCE	Sector:	PETROLEUM REFINERIES
Value:	0.014081	Component Type:	AVERAGE
Unit of Measure:	KG/D		
Control Point Name:	PLANT - ONCE THROUGH COOLING WATER (OTCW)		
Parameter Name:	TOLUENE C7H8		

MISA Industrial Wastewater Discharge

Company Code:	0000130104	Result Structure:	MISA MONTHLY REPORTING
Control Point ID:	0800	Param Reported As:	NOT APPLICABLE
Sample Date:	2014/09	Frequency:	MONTHLY
Regulation:	MISA COMPLIANCE	Sector:	PETROLEUM REFINERIES
Value:	0.014108	Component Type:	MINIMUM
Unit of Measure:	KG/D		
Control Point Name:	PLANT - ONCE THROUGH COOLING WATER (OTCW)		
Parameter Name:	BENZENE C6H6		

MISA Industrial Wastewater Discharge

Company Code:	0000130104	Result Structure:	MISA MONTHLY REPORTING
Control Point ID:	0800	Param Reported As:	AS PHENOL
Sample Date:	2014/09	Frequency:	MONTHLY
Regulation:	MISA COMPLIANCE	Sector:	PETROLEUM REFINERIES
Value:	0.076873	Component Type:	MAXIMUM
Unit of Measure:	KG/D		
Control Point Name:	PLANT - ONCE THROUGH COOLING WATER (OTCW)		
Parameter Name:	PHENOLICS, UNFILTERED REACTIVE		

MISA Industrial Wastewater Discharge

Company Code:	0000130104	Result Structure:	MISA MONTHLY REPORTING
Control Point ID:	0800	Param Reported As:	AS PHENOL
Sample Date:	2014/09	Frequency:	MONTHLY
Regulation:	MISA COMPLIANCE	Sector:	PETROLEUM REFINERIES
Value:	0.070541	Component Type:	MINIMUM
Unit of Measure:	KG/D		
Control Point Name:	PLANT - ONCE THROUGH COOLING WATER (OTCW)		
Parameter Name:	PHENOLICS, UNFILTERED REACTIVE		

MISA Industrial Wastewater Discharge

Company Code:	0000130104	Result Structure:	MISA MONTHLY REPORTING
Control Point ID:	0800	Param Reported As:	AS PHENOL
Sample Date:	2014/02	Frequency:	MONTHLY
Regulation:	MISA COMPLIANCE	Sector:	PETROLEUM REFINERIES
Value:	0.073862	Component Type:	MAXIMUM
Unit of Measure:	KG/D		
Control Point Name:	PLANT - ONCE THROUGH COOLING WATER (OTCW)		
Parameter Name:	PHENOLICS, UNFILTERED REACTIVE		

MISA Industrial Wastewater Discharge

Company Code:	0000130104	Result Structure:	MISA MONTHLY REPORTING
----------------------	------------	--------------------------	------------------------

Control Point ID: 0700
Sample Date: 2014/04
Regulation: MISA COMPLIANCE
Value: 65.783
Unit of Measure: KG/D
Control Point Name: PLANT - PROCESS EFFLUENT
Parameter Name: CARBON, DISSOLVED ORGANIC

Param Reported As: AS CARBON
Frequency: MONTHLY
Sector: PETROLEUM REFINERIES
Component Type: MAXIMUM

MISA Industrial Wastewater Discharge

Company Code: 0000130104
Control Point ID: 0700
Sample Date: 2014/04
Regulation: MISA COMPLIANCE
Value: 9414.9
Unit of Measure: M3/D
Control Point Name: PLANT - PROCESS EFFLUENT
Parameter Name: FLOW

Result Structure: MISA MONTHLY REPORTING
Param Reported As: NOT APPLICABLE
Frequency: MONTHLY
Sector: PETROLEUM REFINERIES
Component Type: AVERAGE

MISA Industrial Wastewater Discharge

Company Code: 0000130104
Control Point ID: 0700
Sample Date: 2014/04
Regulation: MISA COMPLIANCE
Value: 7.0656
Unit of Measure: KG/D
Control Point Name: PLANT - PROCESS EFFLUENT
Parameter Name: SOLVENT EXTRACTABLES

Result Structure: MISA MONTHLY REPORTING
Param Reported As: NOT APPLICABLE
Frequency: MONTHLY
Sector: PETROLEUM REFINERIES
Component Type: MAXIMUM

MISA Industrial Wastewater Discharge

Company Code: 0000130104
Control Point ID: 0800
Sample Date: 2014/06
Regulation: MISA COMPLIANCE
Value: 0.014562
Unit of Measure: KG/D
Control Point Name: PLANT - ONCE THROUGH COOLING WATER (OTCW)
Parameter Name: BENZENE C6H6

Result Structure: MISA MONTHLY REPORTING
Param Reported As: NOT APPLICABLE
Frequency: MONTHLY
Sector: PETROLEUM REFINERIES
Component Type: AVERAGE

MISA Industrial Wastewater Discharge

Company Code: 0000130104
Control Point ID: 0800
Sample Date: 2014/06
Regulation: MISA COMPLIANCE
Value: 72809.1
Unit of Measure: M3/D
Control Point Name: PLANT - ONCE THROUGH COOLING WATER (OTCW)
Parameter Name: FLOW

Result Structure: MISA MONTHLY REPORTING
Param Reported As: NOT APPLICABLE
Frequency: MONTHLY
Sector: PETROLEUM REFINERIES
Component Type: AVERAGE

MISA Industrial Wastewater Discharge

Company Code: 0000130104
Control Point ID: 0800
Sample Date: 2014/06
Regulation: MISA COMPLIANCE
Value: 69056.3
Unit of Measure: M3/D

Result Structure: MISA MONTHLY REPORTING
Param Reported As: NOT APPLICABLE
Frequency: MONTHLY
Sector: PETROLEUM REFINERIES
Component Type: MINIMUM

Control Point Name: PLANT - ONCE THROUGH COOLING WATER (OTCW)
Parameter Name: FLOW

MISA Industrial Wastewater Discharge

Company Code:	0000130104	Result Structure:	MISA MONTHLY REPORTING
Control Point ID:	0800	Param Reported As:	NOT APPLICABLE
Sample Date:	2014/06	Frequency:	MONTHLY
Regulation:	MISA COMPLIANCE	Sector:	PETROLEUM REFINERIES
Value:	4	Component Type:	NUM. IN AVERAGE
Unit of Measure:	M3/D		
Control Point Name:	PLANT - ONCE THROUGH COOLING WATER (OTCW)		
Parameter Name:	FLOW		

MISA Industrial Wastewater Discharge

Company Code:	0000130104	Result Structure:	MISA MONTHLY REPORTING
Control Point ID:	0800	Param Reported As:	AS PHENOL
Sample Date:	2014/06	Frequency:	MONTHLY
Regulation:	MISA COMPLIANCE	Sector:	PETROLEUM REFINERIES
Value:	0.075393	Component Type:	MAXIMUM
Unit of Measure:	KG/D		
Control Point Name:	PLANT - ONCE THROUGH COOLING WATER (OTCW)		
Parameter Name:	PHENOLICS, UNFILTERED REACTIVE		

MISA Industrial Wastewater Discharge

Company Code:	0000130104	Result Structure:	MISA MONTHLY REPORTING
Control Point ID:	0800	Param Reported As:	AS SULPHIDE
Sample Date:	2014/06	Frequency:	MONTHLY
Regulation:	MISA COMPLIANCE	Sector:	PETROLEUM REFINERIES
Value:	0.52775	Component Type:	MAXIMUM
Unit of Measure:	KG/D		
Control Point Name:	PLANT - ONCE THROUGH COOLING WATER (OTCW)		
Parameter Name:	SULPHIDE, UNFILTERED REACTIVE		

MISA Industrial Wastewater Discharge

Company Code:	0000130104	Result Structure:	MISA MONTHLY REPORTING
Control Point ID:	0800	Param Reported As:	NOT APPLICABLE
Sample Date:	2014/10	Frequency:	MONTHLY
Regulation:	MISA COMPLIANCE	Sector:	PETROLEUM REFINERIES
Value:	0.0138	Component Type:	AVERAGE
Unit of Measure:	KG/D		
Control Point Name:	PLANT - ONCE THROUGH COOLING WATER (OTCW)		
Parameter Name:	BENZENE C6H6		

MISA Industrial Wastewater Discharge

Company Code:	0000130104	Result Structure:	MISA MONTHLY REPORTING
Control Point ID:	0800	Param Reported As:	NOT APPLICABLE
Sample Date:	2014/10	Frequency:	MONTHLY
Regulation:	MISA COMPLIANCE	Sector:	PETROLEUM REFINERIES
Value:	0.011044	Component Type:	MINIMUM
Unit of Measure:	KG/D		
Control Point Name:	PLANT - ONCE THROUGH COOLING WATER (OTCW)		
Parameter Name:	BENZENE C6H6		

MISA Industrial Wastewater Discharge

Discharge

Company Code:	0000130104	Result Structure:	MISA MONTHLY REPORTING
Control Point ID:	0800	Param Reported As:	AS PHENOL
Sample Date:	2014/10	Frequency:	MONTHLY
Regulation:	MISA COMPLIANCE	Sector:	PETROLEUM REFINERIES
Value:	0.069002	Component Type:	AVERAGE
Unit of Measure:	KG/D		
Control Point Name:	PLANT - ONCE THROUGH COOLING WATER (OTCW)		
Parameter Name:	PHENOLICS, UNFILTERED REACTIVE		

MISA Industrial Wastewater Discharge

Company Code:	0000130104	Result Structure:	MISA MONTHLY REPORTING
Control Point ID:	0700	Param Reported As:	NOT APPLICABLE
Sample Date:	2014/08	Frequency:	MONTHLY
Regulation:	MISA COMPLIANCE	Sector:	PETROLEUM REFINERIES
Value:	4.9955	Component Type:	MAXIMUM
Unit of Measure:	KG/D		
Control Point Name:	PLANT - PROCESS EFFLUENT		
Parameter Name:	SOLVENT EXTRACTABLES		

MISA Industrial Wastewater Discharge

Company Code:	0000130104	Result Structure:	MISA MONTHLY REPORTING
Control Point ID:	0700	Param Reported As:	NOT APPLICABLE
Sample Date:	2014/08	Frequency:	MONTHLY
Regulation:	MISA COMPLIANCE	Sector:	PETROLEUM REFINERIES
Value:	2.3174	Component Type:	MINIMUM
Unit of Measure:	KG/D		
Control Point Name:	PLANT - PROCESS EFFLUENT		
Parameter Name:	SOLVENT EXTRACTABLES		

MISA Industrial Wastewater Discharge

Company Code:	0000130104	Result Structure:	MISA MONTHLY REPORTING
Control Point ID:	0700	Param Reported As:	AS SULPHIDE
Sample Date:	2014/08	Frequency:	MONTHLY
Regulation:	MISA COMPLIANCE	Sector:	PETROLEUM REFINERIES
Value:	0.041594	Component Type:	MINIMUM
Unit of Measure:	KG/D		
Control Point Name:	PLANT - PROCESS EFFLUENT		
Parameter Name:	SULPHIDE, UNFILTERED REACTIVE		

MISA Industrial Wastewater Discharge

Company Code:	0000130104	Result Structure:	MISA MONTHLY REPORTING
Control Point ID:	0800	Param Reported As:	NOT APPLICABLE
Sample Date:	2014/10	Frequency:	MONTHLY
Regulation:	MISA COMPLIANCE	Sector:	PETROLEUM REFINERIES
Value:	5	Component Type:	NUM. IN AVERAGE
Unit of Measure:	KG/D		
Control Point Name:	PLANT - ONCE THROUGH COOLING WATER (OTCW)		
Parameter Name:	TOLUENE C7H8		

MISA Industrial Wastewater Discharge

Company Code:	0000130104	Result Structure:	MISA MONTHLY REPORTING
Control Point ID:	0700	Param Reported As:	NOT APPLICABLE
Sample Date:	2014/09	Frequency:	MONTHLY

Regulation: MISA COMPLIANCE **Sector:** PETROLEUM REFINERIES
Value: 3.5974 **Component Type:** MINIMUM
Unit of Measure: KG/D
Control Point Name: PLANT - PROCESS EFFLUENT
Parameter Name: SOLVENT EXTRACTABLES

MISA Industrial Wastewater Discharge

Company Code: 0000130104 **Result Structure:** MISA MONTHLY REPORTING
Control Point ID: 0700 **Param Reported As:** AS SULPHIDE
Sample Date: 2014/09 **Frequency:** MONTHLY
Regulation: MISA COMPLIANCE **Sector:** PETROLEUM REFINERIES
Value: 0.044968 **Component Type:** MINIMUM
Unit of Measure: KG/D
Control Point Name: PLANT - PROCESS EFFLUENT
Parameter Name: SULPHIDE, UNFILTERED REACTIVE

MISA Industrial Wastewater Discharge

Company Code: 0000130104 **Result Structure:** MISA MONTHLY REPORTING
Control Point ID: 0800 **Param Reported As:** NOT APPLICABLE
Sample Date: 2014/12 **Frequency:** MONTHLY
Regulation: MISA COMPLIANCE **Sector:** PETROLEUM REFINERIES
Value: 0.013949 **Component Type:** MINIMUM
Unit of Measure: KG/D
Control Point Name: PLANT - ONCE THROUGH COOLING WATER (OTCW)
Parameter Name: BENZENE C6H6

MISA Industrial Wastewater Discharge

Company Code: 0000130104 **Result Structure:** MISA MONTHLY REPORTING
Control Point ID: 0800 **Param Reported As:** AS PHENOL
Sample Date: 2014/12 **Frequency:** MONTHLY
Regulation: MISA COMPLIANCE **Sector:** PETROLEUM REFINERIES
Value: 0.074241 **Component Type:** MAXIMUM
Unit of Measure: KG/D
Control Point Name: PLANT - ONCE THROUGH COOLING WATER (OTCW)
Parameter Name: PHENOLICS, UNFILTERED REACTIVE

MISA Industrial Wastewater Discharge

Company Code: 0000130104 **Result Structure:** MISA MONTHLY REPORTING
Control Point ID: 0700 **Param Reported As:** AS CARBON
Sample Date: 2014/11 **Frequency:** MONTHLY
Regulation: MISA COMPLIANCE **Sector:** PETROLEUM REFINERIES
Value: 4 **Component Type:** NUM. IN AVERAGE
Unit of Measure: KG/D
Control Point Name: PLANT - PROCESS EFFLUENT
Parameter Name: CARBON, DISSOLVED ORGANIC

MISA Industrial Wastewater Discharge

Company Code: 0000130104 **Result Structure:** MISA MONTHLY REPORTING
Control Point ID: 0700 **Param Reported As:** NOT APPLICABLE
Sample Date: 2014/11 **Frequency:** MONTHLY
Regulation: MISA COMPLIANCE **Sector:** PETROLEUM REFINERIES
Value: 6.918 **Component Type:** MINIMUM
Unit of Measure: KG/D
Control Point Name: PLANT - PROCESS EFFLUENT
Parameter Name: RESIDUE, PARTICULATE

MISA Industrial Wastewater Discharge

Company Code: 0000130104
Control Point ID: 0700
Sample Date: 2014/11
Regulation: MISA COMPLIANCE
Value: 4
Unit of Measure: KG/D
Control Point Name: PLANT - PROCESS EFFLUENT
Parameter Name: RESIDUE, PARTICULATE

Result Structure: MISA MONTHLY REPORTING
Param Reported As: NOT APPLICABLE
Frequency: MONTHLY
Sector: PETROLEUM REFINERIES
Component Type: NUM. IN AVERAGE

MISA Industrial Wastewater Discharge

Company Code: 0000130104
Control Point ID: 0700
Sample Date: 2014/11
Regulation: MISA COMPLIANCE
Value: 30
Unit of Measure: KG/D
Control Point Name: PLANT - PROCESS EFFLUENT
Parameter Name: RESIDUE,PART LOSS ON IGNIT.

Result Structure: MISA MONTHLY REPORTING
Param Reported As: NOT APPLICABLE
Frequency: MONTHLY
Sector: PETROLEUM REFINERIES
Component Type: NUM. IN AVERAGE

MISA Industrial Wastewater Discharge

Company Code: 0000130104
Control Point ID: 0700
Sample Date: 2014/11
Regulation: MISA COMPLIANCE
Value: 3.4102
Unit of Measure: KG/D
Control Point Name: PLANT - PROCESS EFFLUENT
Parameter Name: SOLVENT EXTRACTABLES

Result Structure: MISA MONTHLY REPORTING
Param Reported As: NOT APPLICABLE
Frequency: MONTHLY
Sector: PETROLEUM REFINERIES
Component Type: MAXIMUM

MISA Industrial Wastewater Discharge

Company Code: 0000130104
Control Point ID: 0700
Sample Date: 2014/11
Regulation: MISA COMPLIANCE
Value: 0.061208
Unit of Measure: KG/D
Control Point Name: PLANT - PROCESS EFFLUENT
Parameter Name: SULPHIDE, UNFILTERED REACTIVE

Result Structure: MISA MONTHLY REPORTING
Param Reported As: AS SULPHIDE
Frequency: MONTHLY
Sector: PETROLEUM REFINERIES
Component Type: MAXIMUM

MISA Industrial Wastewater Discharge

Company Code: 0000130104
Control Point ID: 0700
Sample Date: 2014/12
Regulation: MISA COMPLIANCE
Value: 0
Unit of Measure: KG/D
Control Point Name: PLANT - PROCESS EFFLUENT
Parameter Name: AMMONIUM+AMMONIA, TOTAL FILTER.REAC

Result Structure: MISA MONTHLY REPORTING
Param Reported As: AS NITROGEN
Frequency: MONTHLY
Sector: PETROLEUM REFINERIES
Component Type: AVERAGE

MISA Industrial Wastewater Discharge

Company Code: 0000130104
Control Point ID: 0700
Sample Date: 2014/02
Regulation: MISA COMPLIANCE
Value: 1.115
Unit of Measure: KG/D
Control Point Name: PLANT - PROCESS EFFLUENT
Parameter Name: PHOSPHORUS,UNFILTERED TOTAL

Result Structure: MISA MONTHLY REPORTING
Param Reported As: AS PHOSPHORUS
Frequency: MONTHLY
Sector: PETROLEUM REFINERIES
Component Type: MAXIMUM

MISA Industrial Wastewater
Discharge

Company Code: 0000130104
Control Point ID: 0700
Sample Date: 2014/02
Regulation: MISA COMPLIANCE
Value: 28
Unit of Measure: KG/D
Control Point Name: PLANT - PROCESS EFFLUENT
Parameter Name: RESIDUE,PART LOSS ON IGNIT.

Result Structure: MISA MONTHLY REPORTING
Param Reported As: NOT APPLICABLE
Frequency: MONTHLY
Sector: PETROLEUM REFINERIES
Component Type: NUM. IN AVERAGE

MISA Industrial Wastewater
Discharge

Company Code: 0000130104
Control Point ID: 0800
Sample Date: 2014/11
Regulation: MISA COMPLIANCE
Value: 0.013852
Unit of Measure: KG/D
Control Point Name: PLANT - ONCE THROUGH COOLING WATER (OTCW)
Parameter Name: BENZENE C6H6

Result Structure: MISA MONTHLY REPORTING
Param Reported As: NOT APPLICABLE
Frequency: MONTHLY
Sector: PETROLEUM REFINERIES
Component Type: MINIMUM

MISA Industrial Wastewater
Discharge

Company Code: 0000130104
Control Point ID: 0700
Sample Date: 2014/09
Regulation: MISA COMPLIANCE
Value: 18.63
Unit of Measure: KG/D
Control Point Name: PLANT - PROCESS EFFLUENT
Parameter Name: CARBON, DISSOLVED ORGANIC

Result Structure: MISA MONTHLY REPORTING
Param Reported As: AS CARBON
Frequency: MONTHLY
Sector: PETROLEUM REFINERIES
Component Type: MINIMUM

MISA Industrial Wastewater
Discharge

Company Code: 0000130104
Control Point ID: 0700
Sample Date: 2014/09
Regulation: MISA COMPLIANCE
Value: 5261
Unit of Measure: M3/D
Control Point Name: PLANT - PROCESS EFFLUENT
Parameter Name: FLOW

Result Structure: MISA MONTHLY REPORTING
Param Reported As: NOT APPLICABLE
Frequency: MONTHLY
Sector: PETROLEUM REFINERIES
Component Type: MINIMUM

MISA Industrial Wastewater
Discharge

Company Code: 0000130104
Control Point ID: 0800
Sample Date: 2014/03
Regulation: MISA COMPLIANCE
Value: 4

Result Structure: MISA MONTHLY REPORTING
Param Reported As: NOT APPLICABLE
Frequency: MONTHLY
Sector: PETROLEUM REFINERIES
Component Type: NUM. IN AVERAGE

Unit of Measure: KG/D
Control Point Name: PLANT - ONCE THROUGH COOLING WATER (OTCW)
Parameter Name: BENZENE C6H6

MISA Industrial Wastewater
Discharge

Company Code:	0000130104	Result Structure:	MISA MONTHLY REPORTING
Control Point ID:	0800	Param Reported As:	NOT APPLICABLE
Sample Date:	2014/12	Frequency:	MONTHLY
Regulation:	MISA COMPLIANCE	Sector:	PETROLEUM REFINERIES
Value:	5	Component Type:	NUM. IN AVERAGE
Unit of Measure:	KG/D		
Control Point Name:	PLANT - ONCE THROUGH COOLING WATER (OTCW)		
Parameter Name:	TOLUENE C7H8		

MISA Industrial Wastewater
Discharge

Company Code:	0000130104	Result Structure:	MISA MONTHLY REPORTING
Control Point ID:	0700	Param Reported As:	AS NITROGEN
Sample Date:	2014/10	Frequency:	MONTHLY
Regulation:	MISA COMPLIANCE	Sector:	PETROLEUM REFINERIES
Value:	0	Component Type:	MINIMUM
Unit of Measure:	KG/D		
Control Point Name:	PLANT - PROCESS EFFLUENT		
Parameter Name:	AMMONIUM+AMMONIA, TOTAL FILTER.REAC		

MISA Industrial Wastewater
Discharge

Company Code:	0000130104	Result Structure:	MISA MONTHLY REPORTING
Control Point ID:	0700	Param Reported As:	AS CARBON
Sample Date:	2014/10	Frequency:	MONTHLY
Regulation:	MISA COMPLIANCE	Sector:	PETROLEUM REFINERIES
Value:	21.394	Component Type:	AVERAGE
Unit of Measure:	KG/D		
Control Point Name:	PLANT - PROCESS EFFLUENT		
Parameter Name:	CARBON, DISSOLVED ORGANIC		

MISA Industrial Wastewater
Discharge

Company Code:	0000130104	Result Structure:	MISA MONTHLY REPORTING
Control Point ID:	0700	Param Reported As:	NOT APPLICABLE
Sample Date:	2014/01	Frequency:	MONTHLY
Regulation:	MISA COMPLIANCE	Sector:	PETROLEUM REFINERIES
Value:	11476	Component Type:	MAXIMUM
Unit of Measure:	M3/D		
Control Point Name:	PLANT - PROCESS EFFLUENT		
Parameter Name:	FLOW		

MISA Industrial Wastewater
Discharge

Company Code:	0000130104	Result Structure:	MISA MONTHLY REPORTING
Control Point ID:	0700	Param Reported As:	NOT APPLICABLE
Sample Date:	2014/01	Frequency:	MONTHLY
Regulation:	MISA COMPLIANCE	Sector:	PETROLEUM REFINERIES
Value:	7616	Component Type:	MINIMUM
Unit of Measure:	M3/D		
Control Point Name:	PLANT - PROCESS EFFLUENT		
Parameter Name:	FLOW		

MISA Industrial Wastewater Discharge

Company Code:	0000130104	Result Structure:	MISA MONTHLY REPORTING
Control Point ID:	0700	Param Reported As:	AS PHENOL
Sample Date:	2014/01	Frequency:	MONTHLY
Regulation:	MISA COMPLIANCE	Sector:	PETROLEUM REFINERIES
Value:	31	Component Type:	NUM. IN AVERAGE
Unit of Measure:	KG/D		
Control Point Name:	PLANT - PROCESS EFFLUENT		
Parameter Name:	PHENOLICS, UNFILTERED REACTIVE		

MISA Industrial Wastewater Discharge

Company Code:	0000130104	Result Structure:	MISA MONTHLY REPORTING
Control Point ID:	0700	Param Reported As:	AS SULPHIDE
Sample Date:	2014/02	Frequency:	MONTHLY
Regulation:	MISA COMPLIANCE	Sector:	PETROLEUM REFINERIES
Value:	0.043589	Component Type:	AVERAGE
Unit of Measure:	KG/D		
Control Point Name:	PLANT - PROCESS EFFLUENT		
Parameter Name:	SULPHIDE, UNFILTERED REACTIVE		

MISA Industrial Wastewater Discharge

Company Code:	0000130104	Result Structure:	MISA MONTHLY REPORTING
Control Point ID:	0700	Param Reported As:	AS NITROGEN
Sample Date:	2014/03	Frequency:	MONTHLY
Regulation:	MISA COMPLIANCE	Sector:	PETROLEUM REFINERIES
Value:	0	Component Type:	MINIMUM
Unit of Measure:	KG/D		
Control Point Name:	PLANT - PROCESS EFFLUENT		
Parameter Name:	AMMONIUM+AMMONIA, TOTAL FILTER.REAC		

MISA Industrial Wastewater Discharge

Company Code:	0000130104	Result Structure:	MISA MONTHLY REPORTING
Control Point ID:	0700	Param Reported As:	AS CARBON
Sample Date:	2014/03	Frequency:	MONTHLY
Regulation:	MISA COMPLIANCE	Sector:	PETROLEUM REFINERIES
Value:	19.084	Component Type:	AVERAGE
Unit of Measure:	KG/D		
Control Point Name:	PLANT - PROCESS EFFLUENT		
Parameter Name:	CARBON, DISSOLVED ORGANIC		

MISA Industrial Wastewater Discharge

Company Code:	0000130104	Result Structure:	MISA MONTHLY REPORTING
Control Point ID:	0700	Param Reported As:	AS CARBON
Sample Date:	2014/03	Frequency:	MONTHLY
Regulation:	MISA COMPLIANCE	Sector:	PETROLEUM REFINERIES
Value:	6.992	Component Type:	MINIMUM
Unit of Measure:	KG/D		
Control Point Name:	PLANT - PROCESS EFFLUENT		
Parameter Name:	CARBON, DISSOLVED ORGANIC		

MISA Industrial Wastewater Discharge

Company Code:	0000130104	Result Structure:	MISA MONTHLY REPORTING
Control Point ID:	0800	Param Reported As:	NOT APPLICABLE

Sample Date: 2014/07 **Frequency:** MONTHLY
Regulation: MISA COMPLIANCE **Sector:** PETROLEUM REFINERIES
Value: 5 **Component Type:** NUM. IN AVERAGE
Unit of Measure: KG/D
Control Point Name: PLANT - ONCE THROUGH COOLING WATER (OTCW)
Parameter Name: BENZENE C6H6

MISA Industrial Wastewater Discharge

Company Code: 0000130104 **Result Structure:** MISA MONTHLY REPORTING
Control Point ID: 0800 **Param Reported As:** AS SULPHIDE
Sample Date: 2014/07 **Frequency:** MONTHLY
Regulation: MISA COMPLIANCE **Sector:** PETROLEUM REFINERIES
Value: 0.47687 **Component Type:** MINIMUM
Unit of Measure: KG/D
Control Point Name: PLANT - ONCE THROUGH COOLING WATER (OTCW)
Parameter Name: SULPHIDE, UNFILTERED REACTIVE

MISA Industrial Wastewater Discharge

Company Code: 0000130104 **Result Structure:** MISA MONTHLY REPORTING
Control Point ID: 0800 **Param Reported As:** NOT APPLICABLE
Sample Date: 2014/07 **Frequency:** MONTHLY
Regulation: MISA COMPLIANCE **Sector:** PETROLEUM REFINERIES
Value: 0.013956 **Component Type:** AVERAGE
Unit of Measure: KG/D
Control Point Name: PLANT - ONCE THROUGH COOLING WATER (OTCW)
Parameter Name: TOLUENE C7H8

MISA Industrial Wastewater Discharge

Company Code: 0000130104 **Result Structure:** MISA MONTHLY REPORTING
Control Point ID: 0800 **Param Reported As:** NOT APPLICABLE
Sample Date: 2014/07 **Frequency:** MONTHLY
Regulation: MISA COMPLIANCE **Sector:** PETROLEUM REFINERIES
Value: 5 **Component Type:** NUM. IN AVERAGE
Unit of Measure: KG/D
Control Point Name: PLANT - ONCE THROUGH COOLING WATER (OTCW)
Parameter Name: TOLUENE C7H8

MISA Industrial Wastewater Discharge

Company Code: 0000130104 **Result Structure:** MISA MONTHLY REPORTING
Control Point ID: 0800 **Param Reported As:** NOT APPLICABLE
Sample Date: 2014/08 **Frequency:** MONTHLY
Regulation: MISA COMPLIANCE **Sector:** PETROLEUM REFINERIES
Value: 0.014097 **Component Type:** AVERAGE
Unit of Measure: KG/D
Control Point Name: PLANT - ONCE THROUGH COOLING WATER (OTCW)
Parameter Name: BENZENE C6H6

MISA Industrial Wastewater Discharge

Company Code: 0000130104 **Result Structure:** MISA MONTHLY REPORTING
Control Point ID: 0800 **Param Reported As:** NOT APPLICABLE
Sample Date: 2014/08 **Frequency:** MONTHLY
Regulation: MISA COMPLIANCE **Sector:** PETROLEUM REFINERIES
Value: 0.014279 **Component Type:** MAXIMUM
Unit of Measure: KG/D
Control Point Name: PLANT - ONCE THROUGH COOLING WATER (OTCW)

Parameter Name: BENZENE C6H6

MISA Industrial Wastewater Discharge

Company Code:	0000130104	Result Structure:	MISA MONTHLY REPORTING
Control Point ID:	0800	Param Reported As:	AS PHENOL
Sample Date:	2014/03	Frequency:	MONTHLY
Regulation:	MISA COMPLIANCE	Sector:	PETROLEUM REFINERIES
Value:	0.068359	Component Type:	AVERAGE
Unit of Measure:	KG/D		
Control Point Name:	PLANT - ONCE THROUGH COOLING WATER (OTCW)		
Parameter Name:	PHENOLICS, UNFILTERED REACTIVE		

MISA Industrial Wastewater Discharge

Company Code:	0000130104	Result Structure:	MISA MONTHLY REPORTING
Control Point ID:	0800	Param Reported As:	NOT APPLICABLE
Sample Date:	2014/03	Frequency:	MONTHLY
Regulation:	MISA COMPLIANCE	Sector:	PETROLEUM REFINERIES
Value:	4	Component Type:	NUM. IN AVERAGE
Unit of Measure:	KG/D		
Control Point Name:	PLANT - ONCE THROUGH COOLING WATER (OTCW)		
Parameter Name:	TOLUENE C7H8		

MISA Industrial Wastewater Discharge

Company Code:	0000130104	Result Structure:	MISA MONTHLY REPORTING
Control Point ID:	0700	Param Reported As:	AS NITROGEN
Sample Date:	2014/05	Frequency:	MONTHLY
Regulation:	MISA COMPLIANCE	Sector:	PETROLEUM REFINERIES
Value:	0	Component Type:	MINIMUM
Unit of Measure:	KG/D		
Control Point Name:	PLANT - PROCESS EFFLUENT		
Parameter Name:	AMMONIUM+AMMONIA, TOTAL FILTER.REAC		

MISA Industrial Wastewater Discharge

Company Code:	0000130104	Result Structure:	MISA MONTHLY REPORTING
Control Point ID:	0700	Param Reported As:	AS CARBON
Sample Date:	2014/05	Frequency:	MONTHLY
Regulation:	MISA COMPLIANCE	Sector:	PETROLEUM REFINERIES
Value:	24.813	Component Type:	MINIMUM
Unit of Measure:	KG/D		
Control Point Name:	PLANT - PROCESS EFFLUENT		
Parameter Name:	CARBON, DISSOLVED ORGANIC		

MISA Industrial Wastewater Discharge

Company Code:	0000130104	Result Structure:	MISA MONTHLY REPORTING
Control Point ID:	0700	Param Reported As:	AS PHENOL
Sample Date:	2014/05	Frequency:	MONTHLY
Regulation:	MISA COMPLIANCE	Sector:	PETROLEUM REFINERIES
Value:	0.008694	Component Type:	AVERAGE
Unit of Measure:	KG/D		
Control Point Name:	PLANT - PROCESS EFFLUENT		
Parameter Name:	PHENOLICS, UNFILTERED REACTIVE		

MISA Industrial Wastewater Discharge

Company Code:	0000130104	Result Structure:	MISA MONTHLY REPORTING
Control Point ID:	0700	Param Reported As:	AS PHENOL
Sample Date:	2014/05	Frequency:	MONTHLY
Regulation:	MISA COMPLIANCE	Sector:	PETROLEUM REFINERIES
Value:	0.01189	Component Type:	MAXIMUM
Unit of Measure:	KG/D		
Control Point Name:	PLANT - PROCESS EFFLUENT		
Parameter Name:	PHENOLICS, UNFILTERED REACTIVE		

MISA Industrial Wastewater Discharge

Company Code:	0000130104	Result Structure:	MISA MONTHLY REPORTING
Control Point ID:	0700	Param Reported As:	AS PHOSPHORUS
Sample Date:	2014/05	Frequency:	MONTHLY
Regulation:	MISA COMPLIANCE	Sector:	PETROLEUM REFINERIES
Value:	2.7199	Component Type:	MAXIMUM
Unit of Measure:	KG/D		
Control Point Name:	PLANT - PROCESS EFFLUENT		
Parameter Name:	PHOSPHORUS, UNFILTERED TOTAL		

MISA Industrial Wastewater Discharge

Company Code:	0000130104	Result Structure:	MISA MONTHLY REPORTING
Control Point ID:	0700	Param Reported As:	NOT APPLICABLE
Sample Date:	2014/05	Frequency:	MONTHLY
Regulation:	MISA COMPLIANCE	Sector:	PETROLEUM REFINERIES
Value:	8.9334	Component Type:	AVERAGE
Unit of Measure:	KG/D		
Control Point Name:	PLANT - PROCESS EFFLUENT		
Parameter Name:	RESIDUE, PART LOSS ON IGNIT.		

MISA Industrial Wastewater Discharge

Company Code:	0000130104	Result Structure:	MISA MONTHLY REPORTING
Control Point ID:	0800	Param Reported As:	NOT APPLICABLE
Sample Date:	2014/04	Frequency:	MONTHLY
Regulation:	MISA COMPLIANCE	Sector:	PETROLEUM REFINERIES
Value:	5	Component Type:	NUM. IN AVERAGE
Unit of Measure:	KG/D		
Control Point Name:	PLANT - ONCE THROUGH COOLING WATER (OTCW)		
Parameter Name:	TOLUENE C7H8		

MISA Industrial Wastewater Discharge

Company Code:	0000130104	Result Structure:	MISA MONTHLY REPORTING
Control Point ID:	0800	Param Reported As:	NOT APPLICABLE
Sample Date:	2014/05	Frequency:	MONTHLY
Regulation:	MISA COMPLIANCE	Sector:	PETROLEUM REFINERIES
Value:	70405.3	Component Type:	AVERAGE
Unit of Measure:	M3/D		
Control Point Name:	PLANT - ONCE THROUGH COOLING WATER (OTCW)		
Parameter Name:	FLOW		

MISA Industrial Wastewater Discharge

Company Code:	0000130104	Result Structure:	MISA MONTHLY REPORTING
Control Point ID:	0700	Param Reported As:	AS NITROGEN
Sample Date:	2014/06	Frequency:	MONTHLY
Regulation:	MISA COMPLIANCE	Sector:	PETROLEUM REFINERIES

Value: 0 **Component Type:** MINIMUM
Unit of Measure: KG/D
Control Point Name: PLANT - PROCESS EFFLUENT
Parameter Name: AMMONIUM+AMMONIA, TOTAL FILTER.REAC

MISA Industrial Wastewater Discharge

Company Code: 0000130104 **Result Structure:** MISA MONTHLY REPORTING
Control Point ID: 0700 **Param Reported As:** AS CARBON
Sample Date: 2014/06 **Frequency:** MONTHLY
Regulation: MISA COMPLIANCE **Sector:** PETROLEUM REFINERIES
Value: 4 **Component Type:** NUM. IN AVERAGE
Unit of Measure: KG/D
Control Point Name: PLANT - PROCESS EFFLUENT
Parameter Name: CARBON, DISSOLVED ORGANIC

MISA Industrial Wastewater Discharge

Company Code: 0000130104 **Result Structure:** MISA MONTHLY REPORTING
Control Point ID: 0700 **Param Reported As:** NOT APPLICABLE
Sample Date: 2014/06 **Frequency:** MONTHLY
Regulation: MISA COMPLIANCE **Sector:** PETROLEUM REFINERIES
Value: 4 **Component Type:** NUM. IN AVERAGE
Unit of Measure: KG/D
Control Point Name: PLANT - PROCESS EFFLUENT
Parameter Name: SOLVENT EXTRACTABLES

MISA Industrial Wastewater Discharge

Company Code: 0000130104 **Result Structure:** MISA MONTHLY REPORTING
Control Point ID: 0700 **Param Reported As:** AS NITROGEN
Sample Date: 2014/07 **Frequency:** MONTHLY
Regulation: MISA COMPLIANCE **Sector:** PETROLEUM REFINERIES
Value: 0.34754 **Component Type:** MAXIMUM
Unit of Measure: KG/D
Control Point Name: PLANT - PROCESS EFFLUENT
Parameter Name: AMMONIUM+AMMONIA, TOTAL FILTER.REAC

MISA Industrial Wastewater Discharge

Company Code: 0000130104 **Result Structure:** MISA MONTHLY REPORTING
Control Point ID: 0700 **Param Reported As:** AS PHOSPHORUS
Sample Date: 2014/07 **Frequency:** MONTHLY
Regulation: MISA COMPLIANCE **Sector:** PETROLEUM REFINERIES
Value: 2.8125 **Component Type:** MAXIMUM
Unit of Measure: KG/D
Control Point Name: PLANT - PROCESS EFFLUENT
Parameter Name: PHOSPHORUS, UNFILTERED TOTAL

MISA Industrial Wastewater Discharge

Company Code: 0000130104 **Result Structure:** MISA MONTHLY REPORTING
Control Point ID: 0700 **Param Reported As:** NOT APPLICABLE
Sample Date: 2014/05 **Frequency:** MONTHLY
Regulation: MISA COMPLIANCE **Sector:** PETROLEUM REFINERIES
Value: 6.688 **Component Type:** MINIMUM
Unit of Measure: KG/D
Control Point Name: PLANT - PROCESS EFFLUENT
Parameter Name: RESIDUE, PART LOSS ON IGNIT.

MISA Industrial Wastewater Discharge

Company Code: 0000130104
Control Point ID: 0700
Sample Date: 2014/05
Regulation: MISA COMPLIANCE
Value: 4.3404
Unit of Measure: KG/D
Control Point Name: PLANT - PROCESS EFFLUENT
Parameter Name: SOLVENT EXTRACTABLES

Result Structure: MISA MONTHLY REPORTING
Param Reported As: NOT APPLICABLE
Frequency: MONTHLY
Sector: PETROLEUM REFINERIES
Component Type: AVERAGE

MISA Industrial Wastewater Discharge

Company Code: 0000130104
Control Point ID: 0700
Sample Date: 2014/05
Regulation: MISA COMPLIANCE
Value: 4.6705
Unit of Measure: KG/D
Control Point Name: PLANT - PROCESS EFFLUENT
Parameter Name: SOLVENT EXTRACTABLES

Result Structure: MISA MONTHLY REPORTING
Param Reported As: NOT APPLICABLE
Frequency: MONTHLY
Sector: PETROLEUM REFINERIES
Component Type: MAXIMUM

MISA Industrial Wastewater Discharge

Company Code: 0000130104
Control Point ID: 0700
Sample Date: 2014/06
Regulation: MISA COMPLIANCE
Value: 5
Unit of Measure: KG/D
Control Point Name: PLANT - PROCESS EFFLUENT
Parameter Name: RESIDUE,PART LOSS ON IGNIT.

Result Structure: MISA MONTHLY REPORTING
Param Reported As: NOT APPLICABLE
Frequency: MONTHLY
Sector: PETROLEUM REFINERIES
Component Type: MINIMUM

MISA Industrial Wastewater Discharge

Company Code: 0000130104
Control Point ID: 0700
Sample Date: 2014/10
Regulation: MISA COMPLIANCE
Value: 0.0076068
Unit of Measure: KG/D
Control Point Name: PLANT - PROCESS EFFLUENT
Parameter Name: PHENOLICS, UNFILTERED REACTIVE

Result Structure: MISA MONTHLY REPORTING
Param Reported As: AS PHENOL
Frequency: MONTHLY
Sector: PETROLEUM REFINERIES
Component Type: AVERAGE

MISA Industrial Wastewater Discharge

Company Code: 0000130104
Control Point ID: 0700
Sample Date: 2014/10
Regulation: MISA COMPLIANCE
Value: 0.93946
Unit of Measure: KG/D
Control Point Name: PLANT - PROCESS EFFLUENT
Parameter Name: PHOSPHORUS,UNFILTERED TOTAL

Result Structure: MISA MONTHLY REPORTING
Param Reported As: AS PHOSPHORUS
Frequency: MONTHLY
Sector: PETROLEUM REFINERIES
Component Type: MINIMUM

MISA Industrial Wastewater Discharge

Company Code: 0000130104

Result Structure: MISA MONTHLY REPORTING

Control Point ID: 0700
Sample Date: 2014/12
Regulation: MISA COMPLIANCE
Value: 0.98996
Unit of Measure: KG/D
Control Point Name: PLANT - PROCESS EFFLUENT
Parameter Name: PHOSPHORUS,UNFILTERED TOTAL

Param Reported As: AS PHOSPHORUS
Frequency: MONTHLY
Sector: PETROLEUM REFINERIES
Component Type: AVERAGE

MISA Industrial Wastewater Discharge

Company Code: 0000130104
Control Point ID: 0700
Sample Date: 2014/12
Regulation: MISA COMPLIANCE
Value: 6.3152
Unit of Measure: KG/D
Control Point Name: PLANT - PROCESS EFFLUENT
Parameter Name: RESIDUE,PART LOSS ON IGNIT.

Result Structure: MISA MONTHLY REPORTING
Param Reported As: NOT APPLICABLE
Frequency: MONTHLY
Sector: PETROLEUM REFINERIES
Component Type: AVERAGE

MISA Industrial Wastewater Discharge

Company Code: 0000130104
Control Point ID: 0700
Sample Date: 2014/12
Regulation: MISA COMPLIANCE
Value: 3.0269
Unit of Measure: KG/D
Control Point Name: PLANT - PROCESS EFFLUENT
Parameter Name: SOLVENT EXTRACTABLES

Result Structure: MISA MONTHLY REPORTING
Param Reported As: NOT APPLICABLE
Frequency: MONTHLY
Sector: PETROLEUM REFINERIES
Component Type: AVERAGE

MISA Industrial Wastewater Discharge

Company Code: 0000130104
Control Point ID: 0700
Sample Date: 2014/12
Regulation: MISA COMPLIANCE
Value: 5
Unit of Measure: KG/D
Control Point Name: PLANT - PROCESS EFFLUENT
Parameter Name: SOLVENT EXTRACTABLES

Result Structure: MISA MONTHLY REPORTING
Param Reported As: NOT APPLICABLE
Frequency: MONTHLY
Sector: PETROLEUM REFINERIES
Component Type: NUM. IN AVERAGE

MISA Industrial Wastewater Discharge

Company Code: 0000130104
Control Point ID: 0700
Sample Date: 2014/03
Regulation: MISA COMPLIANCE
Value: 2185
Unit of Measure: M3/D
Control Point Name: PLANT - PROCESS EFFLUENT
Parameter Name: FLOW

Result Structure: MISA MONTHLY REPORTING
Param Reported As: NOT APPLICABLE
Frequency: MONTHLY
Sector: PETROLEUM REFINERIES
Component Type: MINIMUM

MISA Industrial Wastewater Discharge

Company Code: 0000130104
Control Point ID: 0800
Sample Date: 2014/09
Regulation: MISA COMPLIANCE
Value: 0.53811
Unit of Measure: KG/D

Result Structure: MISA MONTHLY REPORTING
Param Reported As: AS SULPHIDE
Frequency: MONTHLY
Sector: PETROLEUM REFINERIES
Component Type: MAXIMUM

Control Point Name: PLANT - ONCE THROUGH COOLING WATER (OTCW)
Parameter Name: SULPHIDE, UNFILTERED REACTIVE

MISA Industrial Wastewater Discharge

Company Code:	0000130104	Result Structure:	MISA MONTHLY REPORTING
Control Point ID:	0800	Param Reported As:	AS SULPHIDE
Sample Date:	2014/09	Frequency:	MONTHLY
Regulation:	MISA COMPLIANCE	Sector:	PETROLEUM REFINERIES
Value:	0.49379	Component Type:	MINIMUM
Unit of Measure:	KG/D		
Control Point Name:	PLANT - ONCE THROUGH COOLING WATER (OTCW)		
Parameter Name:	SULPHIDE, UNFILTERED REACTIVE		

MISA Industrial Wastewater Discharge

Company Code:	0000130104	Result Structure:	MISA MONTHLY REPORTING
Control Point ID:	0700	Param Reported As:	NOT APPLICABLE
Sample Date:	2014/03	Frequency:	MONTHLY
Regulation:	MISA COMPLIANCE	Sector:	PETROLEUM REFINERIES
Value:	8.407	Component Type:	MAXIMUM
Unit of Measure:	KG/D		
Control Point Name:	PLANT - PROCESS EFFLUENT		
Parameter Name:	RESIDUE, PARTICULATE		

MISA Industrial Wastewater Discharge

Company Code:	0000130104	Result Structure:	MISA MONTHLY REPORTING
Control Point ID:	0800	Param Reported As:	AS SULPHIDE
Sample Date:	2014/08	Frequency:	MONTHLY
Regulation:	MISA COMPLIANCE	Sector:	PETROLEUM REFINERIES
Value:	0.49977	Component Type:	MAXIMUM
Unit of Measure:	KG/D		
Control Point Name:	PLANT - ONCE THROUGH COOLING WATER (OTCW)		
Parameter Name:	SULPHIDE, UNFILTERED REACTIVE		

MISA Industrial Wastewater Discharge

Company Code:	0000130104	Result Structure:	MISA MONTHLY REPORTING
Control Point ID:	0800	Param Reported As:	AS SULPHIDE
Sample Date:	2014/08	Frequency:	MONTHLY
Regulation:	MISA COMPLIANCE	Sector:	PETROLEUM REFINERIES
Value:	4	Component Type:	NUM. IN AVERAGE
Unit of Measure:	KG/D		
Control Point Name:	PLANT - ONCE THROUGH COOLING WATER (OTCW)		
Parameter Name:	SULPHIDE, UNFILTERED REACTIVE		

MISA Industrial Wastewater Discharge

Company Code:	0000130104	Result Structure:	MISA MONTHLY REPORTING
Control Point ID:	0700	Param Reported As:	AS NITROGEN
Sample Date:	2014/08	Frequency:	MONTHLY
Regulation:	MISA COMPLIANCE	Sector:	PETROLEUM REFINERIES
Value:	0	Component Type:	MINIMUM
Unit of Measure:	KG/D		
Control Point Name:	PLANT - PROCESS EFFLUENT		
Parameter Name:	AMMONIUM+AMMONIA, TOTAL FILTER.REAC		

MISA Industrial Wastewater

Discharge

Company Code:	0000130104	Result Structure:	MISA MONTHLY REPORTING
Control Point ID:	0700	Param Reported As:	AS NITROGEN
Sample Date:	2014/08	Frequency:	MONTHLY
Regulation:	MISA COMPLIANCE	Sector:	PETROLEUM REFINERIES
Value:	4	Component Type:	NUM. IN AVERAGE
Unit of Measure:	KG/D		
Control Point Name:	PLANT - PROCESS EFFLUENT		
Parameter Name:	AMMONIUM+AMMONIA, TOTAL FILTER.REAC		

MISA Industrial Wastewater

Discharge

Company Code:	0000130104	Result Structure:	MISA MONTHLY REPORTING
Control Point ID:	0700	Param Reported As:	AS PHENOL
Sample Date:	2014/08	Frequency:	MONTHLY
Regulation:	MISA COMPLIANCE	Sector:	PETROLEUM REFINERIES
Value:	0.007367	Component Type:	AVERAGE
Unit of Measure:	KG/D		
Control Point Name:	PLANT - PROCESS EFFLUENT		
Parameter Name:	PHENOLICS, UNFILTERED REACTIVE		

MISA Industrial Wastewater

Discharge

Company Code:	0000130104	Result Structure:	MISA MONTHLY REPORTING
Control Point ID:	0700	Param Reported As:	AS PHENOL
Sample Date:	2014/08	Frequency:	MONTHLY
Regulation:	MISA COMPLIANCE	Sector:	PETROLEUM REFINERIES
Value:	0.005427	Component Type:	MINIMUM
Unit of Measure:	KG/D		
Control Point Name:	PLANT - PROCESS EFFLUENT		
Parameter Name:	PHENOLICS, UNFILTERED REACTIVE		

MISA Industrial Wastewater

Discharge

Company Code:	0000130104	Result Structure:	MISA MONTHLY REPORTING
Control Point ID:	0800	Param Reported As:	NOT APPLICABLE
Sample Date:	2014/01	Frequency:	MONTHLY
Regulation:	MISA COMPLIANCE	Sector:	PETROLEUM REFINERIES
Value:	0.013616	Component Type:	AVERAGE
Unit of Measure:	KG/D		
Control Point Name:	PLANT - ONCE THROUGH COOLING WATER (OTCW)		
Parameter Name:	BENZENE C6H6		

MISA Industrial Wastewater

Discharge

Company Code:	0000130104	Result Structure:	MISA MONTHLY REPORTING
Control Point ID:	0800	Param Reported As:	NOT APPLICABLE
Sample Date:	2014/01	Frequency:	MONTHLY
Regulation:	MISA COMPLIANCE	Sector:	PETROLEUM REFINERIES
Value:	5	Component Type:	NUM. IN AVERAGE
Unit of Measure:	M3/D		
Control Point Name:	PLANT - ONCE THROUGH COOLING WATER (OTCW)		
Parameter Name:	FLOW		

MISA Industrial Wastewater

Discharge

Company Code:	0000130104	Result Structure:	MISA MONTHLY REPORTING
Control Point ID:	0700	Param Reported As:	NOT APPLICABLE
Sample Date:	2014/10	Frequency:	MONTHLY

Regulation: MISA COMPLIANCE
Value: 4.709
Unit of Measure: KG/D
Control Point Name: PLANT - PROCESS EFFLUENT
Parameter Name: RESIDUE,PART LOSS ON IGNIT.

Sector: PETROLEUM REFINERIES
Component Type: MINIMUM

MISA Industrial Wastewater Discharge

Company Code: 0000130104
Control Point ID: 0700
Sample Date: 2014/10
Regulation: MISA COMPLIANCE
Value: 0.064246
Unit of Measure: KG/D
Control Point Name: PLANT - PROCESS EFFLUENT
Parameter Name: SULPHIDE, UNFILTERED REACTIVE

Result Structure: MISA MONTHLY REPORTING
Param Reported As: AS SULPHIDE
Frequency: MONTHLY
Sector: PETROLEUM REFINERIES
Component Type: MAXIMUM

MISA Industrial Wastewater Discharge

Company Code: 0000130104
Control Point ID: 0700
Sample Date: 2014/01
Regulation: MISA COMPLIANCE
Value: 7.616
Unit of Measure: KG/D
Control Point Name: PLANT - PROCESS EFFLUENT
Parameter Name: RESIDUE,PART LOSS ON IGNIT.

Result Structure: MISA MONTHLY REPORTING
Param Reported As: NOT APPLICABLE
Frequency: MONTHLY
Sector: PETROLEUM REFINERIES
Component Type: MINIMUM

MISA Industrial Wastewater Discharge

Company Code: 0000130104
Control Point ID: 0700
Sample Date: 2014/01
Regulation: MISA COMPLIANCE
Value: 5
Unit of Measure: KG/D
Control Point Name: PLANT - PROCESS EFFLUENT
Parameter Name: SOLVENT EXTRACTABLES

Result Structure: MISA MONTHLY REPORTING
Param Reported As: NOT APPLICABLE
Frequency: MONTHLY
Sector: PETROLEUM REFINERIES
Component Type: NUM. IN AVERAGE

MISA Industrial Wastewater Discharge

Company Code: 0000130104
Control Point ID: 0700
Sample Date: 2014/02
Regulation: MISA COMPLIANCE
Value: 35.885
Unit of Measure: KG/D
Control Point Name: PLANT - PROCESS EFFLUENT
Parameter Name: CARBON, DISSOLVED ORGANIC

Result Structure: MISA MONTHLY REPORTING
Param Reported As: AS CARBON
Frequency: MONTHLY
Sector: PETROLEUM REFINERIES
Component Type: MAXIMUM

MISA Industrial Wastewater Discharge

Company Code: 0000130104
Control Point ID: 0800
Sample Date: 2014/09
Regulation: MISA COMPLIANCE
Value: 74310.9
Unit of Measure: M3/D
Control Point Name: PLANT - ONCE THROUGH COOLING WATER (OTCW)
Parameter Name: FLOW

Result Structure: MISA MONTHLY REPORTING
Param Reported As: NOT APPLICABLE
Frequency: MONTHLY
Sector: PETROLEUM REFINERIES
Component Type: AVERAGE

MISA Industrial Wastewater Discharge

Company Code:	0000130104	Result Structure:	MISA MONTHLY REPORTING
Control Point ID:	0800	Param Reported As:	NOT APPLICABLE
Sample Date:	2014/02	Frequency:	MONTHLY
Regulation:	MISA COMPLIANCE	Sector:	PETROLEUM REFINERIES
Value:	4	Component Type:	NUM. IN AVERAGE
Unit of Measure:	M3/D		
Control Point Name:	PLANT - ONCE THROUGH COOLING WATER (OTCW)		
Parameter Name:	FLOW		

MISA Industrial Wastewater Discharge

Company Code:	0000130104	Result Structure:	MISA MONTHLY REPORTING
Control Point ID:	0700	Param Reported As:	NOT APPLICABLE
Sample Date:	2014/04	Frequency:	MONTHLY
Regulation:	MISA COMPLIANCE	Sector:	PETROLEUM REFINERIES
Value:	12182	Component Type:	MAXIMUM
Unit of Measure:	M3/D		
Control Point Name:	PLANT - PROCESS EFFLUENT		
Parameter Name:	FLOW		

MISA Industrial Wastewater Discharge

Company Code:	0000130104	Result Structure:	MISA MONTHLY REPORTING
Control Point ID:	0700	Param Reported As:	AS PHENOL
Sample Date:	2014/04	Frequency:	MONTHLY
Regulation:	MISA COMPLIANCE	Sector:	PETROLEUM REFINERIES
Value:	0.012182	Component Type:	MAXIMUM
Unit of Measure:	KG/D		
Control Point Name:	PLANT - PROCESS EFFLUENT		
Parameter Name:	PHENOLICS, UNFILTERED REACTIVE		

MISA Industrial Wastewater Discharge

Company Code:	0000130104	Result Structure:	MISA MONTHLY REPORTING
Control Point ID:	0700	Param Reported As:	AS PHENOL
Sample Date:	2014/04	Frequency:	MONTHLY
Regulation:	MISA COMPLIANCE	Sector:	PETROLEUM REFINERIES
Value:	0.005845	Component Type:	MINIMUM
Unit of Measure:	KG/D		
Control Point Name:	PLANT - PROCESS EFFLUENT		
Parameter Name:	PHENOLICS, UNFILTERED REACTIVE		

MISA Industrial Wastewater Discharge

Company Code:	0000130104	Result Structure:	MISA MONTHLY REPORTING
Control Point ID:	0700	Param Reported As:	NOT APPLICABLE
Sample Date:	2014/04	Frequency:	MONTHLY
Regulation:	MISA COMPLIANCE	Sector:	PETROLEUM REFINERIES
Value:	9.4149	Component Type:	AVERAGE
Unit of Measure:	KG/D		
Control Point Name:	PLANT - PROCESS EFFLUENT		
Parameter Name:	RESIDUE,PART LOSS ON IGNIT.		

MISA Industrial Wastewater Discharge

Company Code:	0000130104	Result Structure:	MISA MONTHLY REPORTING
Control Point ID:	0800	Param Reported As:	NOT APPLICABLE
Sample Date:	2014/05	Frequency:	MONTHLY
Regulation:	MISA COMPLIANCE	Sector:	PETROLEUM REFINERIES
Value:	0.013777	Component Type:	MINIMUM
Unit of Measure:	KG/D		
Control Point Name:	PLANT - ONCE THROUGH COOLING WATER (OTCW)		
Parameter Name:	TOLUENE C7H8		

MISA Industrial Wastewater

Discharge

Company Code:	0000130104	Result Structure:	MISA MONTHLY REPORTING
Control Point ID:	0800	Param Reported As:	NOT APPLICABLE
Sample Date:	2014/06	Frequency:	MONTHLY
Regulation:	MISA COMPLIANCE	Sector:	PETROLEUM REFINERIES
Value:	0.013811	Component Type:	MINIMUM
Unit of Measure:	KG/D		
Control Point Name:	PLANT - ONCE THROUGH COOLING WATER (OTCW)		
Parameter Name:	BENZENE C6H6		

MISA Industrial Wastewater

Discharge

Company Code:	0000130104	Result Structure:	MISA MONTHLY REPORTING
Control Point ID:	0800	Param Reported As:	AS PHENOL
Sample Date:	2014/06	Frequency:	MONTHLY
Regulation:	MISA COMPLIANCE	Sector:	PETROLEUM REFINERIES
Value:	0.072809	Component Type:	AVERAGE
Unit of Measure:	KG/D		
Control Point Name:	PLANT - ONCE THROUGH COOLING WATER (OTCW)		
Parameter Name:	PHENOLICS, UNFILTERED REACTIVE		

MISA Industrial Wastewater

Discharge

Company Code:	0000130104	Result Structure:	MISA MONTHLY REPORTING
Control Point ID:	0800	Param Reported As:	AS SULPHIDE
Sample Date:	2014/06	Frequency:	MONTHLY
Regulation:	MISA COMPLIANCE	Sector:	PETROLEUM REFINERIES
Value:	4	Component Type:	NUM. IN AVERAGE
Unit of Measure:	KG/D		
Control Point Name:	PLANT - ONCE THROUGH COOLING WATER (OTCW)		
Parameter Name:	SULPHIDE, UNFILTERED REACTIVE		

MISA Industrial Wastewater

Discharge

Company Code:	0000130104	Result Structure:	MISA MONTHLY REPORTING
Control Point ID:	0700	Param Reported As:	NOT APPLICABLE
Sample Date:	2014/11	Frequency:	MONTHLY
Regulation:	MISA COMPLIANCE	Sector:	PETROLEUM REFINERIES
Value:	7450.2	Component Type:	AVERAGE
Unit of Measure:	M3/D		
Control Point Name:	PLANT - PROCESS EFFLUENT		
Parameter Name:	FLOW		

MISA Industrial Wastewater

Discharge

Company Code:	0000130104	Result Structure:	MISA MONTHLY REPORTING
Control Point ID:	0700	Param Reported As:	NOT APPLICABLE
Sample Date:	2014/11	Frequency:	MONTHLY
Regulation:	MISA COMPLIANCE	Sector:	PETROLEUM REFINERIES
Value:	3869	Component Type:	MINIMUM

Unit of Measure: M3/D
Control Point Name: PLANT - PROCESS EFFLUENT
Parameter Name: FLOW

MISA Industrial Wastewater

Discharge

Company Code:	0000130104	Result Structure:	MISA MONTHLY REPORTING
Control Point ID:	0700	Param Reported As:	AS PHENOL
Sample Date:	2014/11	Frequency:	MONTHLY
Regulation:	MISA COMPLIANCE	Sector:	PETROLEUM REFINERIES
Value:	0.003869	Component Type:	MINIMUM
Unit of Measure:	KG/D		
Control Point Name:	PLANT - PROCESS EFFLUENT		
Parameter Name:	PHENOLICS, UNFILTERED REACTIVE		

MISA Industrial Wastewater

Discharge

Company Code:	0000130104	Result Structure:	MISA MONTHLY REPORTING
Control Point ID:	0700	Param Reported As:	AS PHOSPHORUS
Sample Date:	2014/11	Frequency:	MONTHLY
Regulation:	MISA COMPLIANCE	Sector:	PETROLEUM REFINERIES
Value:	0.5971	Component Type:	AVERAGE
Unit of Measure:	KG/D		
Control Point Name:	PLANT - PROCESS EFFLUENT		
Parameter Name:	PHOSPHORUS, UNFILTERED TOTAL		

MISA Industrial Wastewater

Discharge

Company Code:	0000130104	Result Structure:	MISA MONTHLY REPORTING
Control Point ID:	0700	Param Reported As:	AS PHOSPHORUS
Sample Date:	2014/11	Frequency:	MONTHLY
Regulation:	MISA COMPLIANCE	Sector:	PETROLEUM REFINERIES
Value:	0	Component Type:	MINIMUM
Unit of Measure:	KG/D		
Control Point Name:	PLANT - PROCESS EFFLUENT		
Parameter Name:	PHOSPHORUS, UNFILTERED TOTAL		

MISA Industrial Wastewater

Discharge

Company Code:	0000130104	Result Structure:	MISA MONTHLY REPORTING
Control Point ID:	0800	Param Reported As:	AS SULPHIDE
Sample Date:	2014/05	Frequency:	MONTHLY
Regulation:	MISA COMPLIANCE	Sector:	PETROLEUM REFINERIES
Value:	0.49284	Component Type:	AVERAGE
Unit of Measure:	KG/D		
Control Point Name:	PLANT - ONCE THROUGH COOLING WATER (OTCW)		
Parameter Name:	SULPHIDE, UNFILTERED REACTIVE		

MISA Industrial Wastewater

Discharge

Company Code:	0000130104	Result Structure:	MISA MONTHLY REPORTING
Control Point ID:	0800	Param Reported As:	NOT APPLICABLE
Sample Date:	2014/10	Frequency:	MONTHLY
Regulation:	MISA COMPLIANCE	Sector:	PETROLEUM REFINERIES
Value:	75124.4	Component Type:	MAXIMUM
Unit of Measure:	M3/D		
Control Point Name:	PLANT - ONCE THROUGH COOLING WATER (OTCW)		
Parameter Name:	FLOW		

MISA Industrial Wastewater Discharge

Company Code: 0000130104
Control Point ID: 0700
Sample Date: 2014/04
Regulation: MISA COMPLIANCE
Value: 30
Unit of Measure: M3/D
Control Point Name: PLANT - PROCESS EFFLUENT
Parameter Name: FLOW

Result Structure: MISA MONTHLY REPORTING
Param Reported As: NOT APPLICABLE
Frequency: MONTHLY
Sector: PETROLEUM REFINERIES
Component Type: NUM. IN AVERAGE

MISA Industrial Wastewater Discharge

Company Code: 0000130104
Control Point ID: 0700
Sample Date: 2014/08
Regulation: MISA COMPLIANCE
Value: 7.5646
Unit of Measure: KG/D
Control Point Name: PLANT - PROCESS EFFLUENT
Parameter Name: RESIDUE,PART LOSS ON IGNIT.

Result Structure: MISA MONTHLY REPORTING
Param Reported As: NOT APPLICABLE
Frequency: MONTHLY
Sector: PETROLEUM REFINERIES
Component Type: AVERAGE

MISA Industrial Wastewater Discharge

Company Code: 0000130104
Control Point ID: 0700
Sample Date: 2014/08
Regulation: MISA COMPLIANCE
Value: 30
Unit of Measure: KG/D
Control Point Name: PLANT - PROCESS EFFLUENT
Parameter Name: RESIDUE,PART LOSS ON IGNIT.

Result Structure: MISA MONTHLY REPORTING
Param Reported As: NOT APPLICABLE
Frequency: MONTHLY
Sector: PETROLEUM REFINERIES
Component Type: NUM. IN AVERAGE

MISA Industrial Wastewater Discharge

Company Code: 0000130104
Control Point ID: 0700
Sample Date: 2014/08
Regulation: MISA COMPLIANCE
Value: 0.051581
Unit of Measure: KG/D
Control Point Name: PLANT - PROCESS EFFLUENT
Parameter Name: SULPHIDE, UNFILTERED REACTIVE

Result Structure: MISA MONTHLY REPORTING
Param Reported As: AS SULPHIDE
Frequency: MONTHLY
Sector: PETROLEUM REFINERIES
Component Type: AVERAGE

MISA Industrial Wastewater Discharge

Company Code: 0000130104
Control Point ID: 0700
Sample Date: 2014/08
Regulation: MISA COMPLIANCE
Value: 0.059269
Unit of Measure: KG/D
Control Point Name: PLANT - PROCESS EFFLUENT
Parameter Name: SULPHIDE, UNFILTERED REACTIVE

Result Structure: MISA MONTHLY REPORTING
Param Reported As: AS SULPHIDE
Frequency: MONTHLY
Sector: PETROLEUM REFINERIES
Component Type: MAXIMUM

MISA Industrial Wastewater Discharge

Company Code: 0000130104
Control Point ID: 0800

Result Structure: MISA MONTHLY REPORTING
Param Reported As: AS PHENOL

Sample Date: 2014/10
Regulation: MISA COMPLIANCE
Value: 0.05522
Unit of Measure: KG/D
Control Point Name: PLANT - ONCE THROUGH COOLING WATER (OTCW)
Parameter Name: PHENOLICS, UNFILTERED REACTIVE

Frequency: MONTHLY
Sector: PETROLEUM REFINERIES
Component Type: MINIMUM

MISA Industrial Wastewater Discharge

Company Code: 0000130104
Control Point ID: 0800
Sample Date: 2014/10
Regulation: MISA COMPLIANCE
Value: 0.52587
Unit of Measure: KG/D
Control Point Name: PLANT - ONCE THROUGH COOLING WATER (OTCW)
Parameter Name: SULPHIDE, UNFILTERED REACTIVE

Result Structure: MISA MONTHLY REPORTING
Param Reported As: AS SULPHIDE
Frequency: MONTHLY
Sector: PETROLEUM REFINERIES
Component Type: MAXIMUM

MISA Industrial Wastewater Discharge

Company Code: 0000130104
Control Point ID: 0700
Sample Date: 2014/09
Regulation: MISA COMPLIANCE
Value: 5.261
Unit of Measure: KG/D
Control Point Name: PLANT - PROCESS EFFLUENT
Parameter Name: RESIDUE,PART LOSS ON IGNIT.

Result Structure: MISA MONTHLY REPORTING
Param Reported As: NOT APPLICABLE
Frequency: MONTHLY
Sector: PETROLEUM REFINERIES
Component Type: MINIMUM

MISA Industrial Wastewater Discharge

Company Code: 0000130104
Control Point ID: 0800
Sample Date: 2014/12
Regulation: MISA COMPLIANCE
Value: 0.069746
Unit of Measure: KG/D
Control Point Name: PLANT - ONCE THROUGH COOLING WATER (OTCW)
Parameter Name: PHENOLICS, UNFILTERED REACTIVE

Result Structure: MISA MONTHLY REPORTING
Param Reported As: AS PHENOL
Frequency: MONTHLY
Sector: PETROLEUM REFINERIES
Component Type: MINIMUM

MISA Industrial Wastewater Discharge

Company Code: 0000130104
Control Point ID: 0800
Sample Date: 2014/12
Regulation: MISA COMPLIANCE
Value: 0.014848
Unit of Measure: KG/D
Control Point Name: PLANT - ONCE THROUGH COOLING WATER (OTCW)
Parameter Name: TOLUENE C7H8

Result Structure: MISA MONTHLY REPORTING
Param Reported As: NOT APPLICABLE
Frequency: MONTHLY
Sector: PETROLEUM REFINERIES
Component Type: MAXIMUM

MISA Industrial Wastewater Discharge

Company Code: 0000130104
Control Point ID: 0700
Sample Date: 2014/11
Regulation: MISA COMPLIANCE
Value: 8.744
Unit of Measure: KG/D
Control Point Name: PLANT - PROCESS EFFLUENT

Result Structure: MISA MONTHLY REPORTING
Param Reported As: NOT APPLICABLE
Frequency: MONTHLY
Sector: PETROLEUM REFINERIES
Component Type: MAXIMUM

Parameter Name: RESIDUE, PARTICULATE

MISA Industrial Wastewater Discharge

Company Code:	0000130104	Result Structure:	MISA MONTHLY REPORTING
Control Point ID:	0700	Param Reported As:	AS PHENOL
Sample Date:	2014/02	Frequency:	MONTHLY
Regulation:	MISA COMPLIANCE	Sector:	PETROLEUM REFINERIES
Value:	0.074392	Component Type:	MAXIMUM
Unit of Measure:	KG/D		
Control Point Name:	PLANT - PROCESS EFFLUENT		
Parameter Name:	PHENOLICS, UNFILTERED REACTIVE		

MISA Industrial Wastewater Discharge

Company Code:	0000130104	Result Structure:	MISA MONTHLY REPORTING
Control Point ID:	0700	Param Reported As:	AS PHENOL
Sample Date:	2014/02	Frequency:	MONTHLY
Regulation:	MISA COMPLIANCE	Sector:	PETROLEUM REFINERIES
Value:	28	Component Type:	NUM. IN AVERAGE
Unit of Measure:	KG/D		
Control Point Name:	PLANT - PROCESS EFFLUENT		
Parameter Name:	PHENOLICS, UNFILTERED REACTIVE		

MISA Industrial Wastewater Discharge

Company Code:	0000130104	Result Structure:	MISA MONTHLY REPORTING
Control Point ID:	0700	Param Reported As:	NOT APPLICABLE
Sample Date:	2014/02	Frequency:	MONTHLY
Regulation:	MISA COMPLIANCE	Sector:	PETROLEUM REFINERIES
Value:	23.391	Component Type:	MAXIMUM
Unit of Measure:	KG/D		
Control Point Name:	PLANT - PROCESS EFFLUENT		
Parameter Name:	RESIDUE, PARTICULATE		

MISA Industrial Wastewater Discharge

Company Code:	0000130104	Result Structure:	MISA MONTHLY REPORTING
Control Point ID:	0700	Param Reported As:	NOT APPLICABLE
Sample Date:	2014/02	Frequency:	MONTHLY
Regulation:	MISA COMPLIANCE	Sector:	PETROLEUM REFINERIES
Value:	8.316	Component Type:	MAXIMUM
Unit of Measure:	KG/D		
Control Point Name:	PLANT - PROCESS EFFLUENT		
Parameter Name:	RESIDUE,PART LOSS ON IGNIT.		

MISA Industrial Wastewater Discharge

Company Code:	0000130104	Result Structure:	MISA MONTHLY REPORTING
Control Point ID:	0700	Param Reported As:	AS NITROGEN
Sample Date:	2014/09	Frequency:	MONTHLY
Regulation:	MISA COMPLIANCE	Sector:	PETROLEUM REFINERIES
Value:	0.16702	Component Type:	MAXIMUM
Unit of Measure:	KG/D		
Control Point Name:	PLANT - PROCESS EFFLUENT		
Parameter Name:	AMMONIUM+AMMONIA, TOTAL FILTER.REAC		

MISA Industrial Wastewater Discharge

Company Code: 0000130104
Control Point ID: 0700
Sample Date: 2014/09
Regulation: MISA COMPLIANCE
Value: 6933.3
Unit of Measure: M3/D
Control Point Name: PLANT - PROCESS EFFLUENT
Parameter Name: FLOW

Result Structure: MISA MONTHLY REPORTING
Param Reported As: NOT APPLICABLE
Frequency: MONTHLY
Sector: PETROLEUM REFINERIES
Component Type: AVERAGE

MISA Industrial Wastewater Discharge

Company Code: 0000130104
Control Point ID: 0700
Sample Date: 2014/09
Regulation: MISA COMPLIANCE
Value: 30
Unit of Measure: KG/D
Control Point Name: PLANT - PROCESS EFFLUENT
Parameter Name: PHENOLICS, UNFILTERED REACTIVE

Result Structure: MISA MONTHLY REPORTING
Param Reported As: AS PHENOL
Frequency: MONTHLY
Sector: PETROLEUM REFINERIES
Component Type: NUM. IN AVERAGE

MISA Industrial Wastewater Discharge

Company Code: 0000130104
Control Point ID: 0700
Sample Date: 2014/09
Regulation: MISA COMPLIANCE
Value: 0.016574
Unit of Measure: KG/D
Control Point Name: PLANT - PROCESS EFFLUENT
Parameter Name: PHENOLICS, UNFILTERED REACTIVE

Result Structure: MISA MONTHLY REPORTING
Param Reported As: AS PHENOL
Frequency: MONTHLY
Sector: PETROLEUM REFINERIES
Component Type: MAXIMUM

MISA Industrial Wastewater Discharge

Company Code: 0000130104
Control Point ID: 0800
Sample Date: 2014/02
Regulation: MISA COMPLIANCE
Value: 0.48922
Unit of Measure: KG/D
Control Point Name: PLANT - ONCE THROUGH COOLING WATER (OTCW)
Parameter Name: SULPHIDE, UNFILTERED REACTIVE

Result Structure: MISA MONTHLY REPORTING
Param Reported As: AS SULPHIDE
Frequency: MONTHLY
Sector: PETROLEUM REFINERIES
Component Type: AVERAGE

MISA Industrial Wastewater Discharge

Company Code: 0000130104
Control Point ID: 0800
Sample Date: 2014/02
Regulation: MISA COMPLIANCE
Value: 4
Unit of Measure: KG/D
Control Point Name: PLANT - ONCE THROUGH COOLING WATER (OTCW)
Parameter Name: SULPHIDE, UNFILTERED REACTIVE

Result Structure: MISA MONTHLY REPORTING
Param Reported As: AS SULPHIDE
Frequency: MONTHLY
Sector: PETROLEUM REFINERIES
Component Type: NUM. IN AVERAGE

MISA Industrial Wastewater Discharge

Company Code: 0000130104
Control Point ID: 0800
Sample Date: 2014/03
Regulation: MISA COMPLIANCE

Result Structure: MISA MONTHLY REPORTING
Param Reported As: NOT APPLICABLE
Frequency: MONTHLY
Sector: PETROLEUM REFINERIES

Value: 0.014128 **Component Type:** MAXIMUM
Unit of Measure: KG/D
Control Point Name: PLANT - ONCE THROUGH COOLING WATER (OTCW)
Parameter Name: BENZENE C6H6

MISA Industrial Wastewater Discharge

Company Code: 0000130104 **Result Structure:** MISA MONTHLY REPORTING
Control Point ID: 0700 **Param Reported As:** AS PHENOL
Sample Date: 2014/01 **Frequency:** MONTHLY
Regulation: MISA COMPLIANCE **Sector:** PETROLEUM REFINERIES
Value: 0.007616 **Component Type:** MINIMUM
Unit of Measure: KG/D
Control Point Name: PLANT - PROCESS EFFLUENT
Parameter Name: PHENOLICS, UNFILTERED REACTIVE

MISA Industrial Wastewater Discharge

Company Code: 0000130104 **Result Structure:** MISA MONTHLY REPORTING
Control Point ID: 0800 **Param Reported As:** AS PHENOL
Sample Date: 2014/04 **Frequency:** MONTHLY
Regulation: MISA COMPLIANCE **Sector:** PETROLEUM REFINERIES
Value: 0.070881 **Component Type:** MAXIMUM
Unit of Measure: KG/D
Control Point Name: PLANT - ONCE THROUGH COOLING WATER (OTCW)
Parameter Name: PHENOLICS, UNFILTERED REACTIVE

MISA Industrial Wastewater Discharge

Company Code: 0000130104 **Result Structure:** MISA MONTHLY REPORTING
Control Point ID: 0800 **Param Reported As:** AS PHENOL
Sample Date: 2014/04 **Frequency:** MONTHLY
Regulation: MISA COMPLIANCE **Sector:** PETROLEUM REFINERIES
Value: 5 **Component Type:** NUM. IN AVERAGE
Unit of Measure: KG/D
Control Point Name: PLANT - ONCE THROUGH COOLING WATER (OTCW)
Parameter Name: PHENOLICS, UNFILTERED REACTIVE

MISA Industrial Wastewater Discharge

Company Code: 0000130104 **Result Structure:** MISA MONTHLY REPORTING
Control Point ID: 0800 **Param Reported As:** AS SULPHIDE
Sample Date: 2014/04 **Frequency:** MONTHLY
Regulation: MISA COMPLIANCE **Sector:** PETROLEUM REFINERIES
Value: 0.49042 **Component Type:** AVERAGE
Unit of Measure: KG/D
Control Point Name: PLANT - ONCE THROUGH COOLING WATER (OTCW)
Parameter Name: SULPHIDE, UNFILTERED REACTIVE

MISA Industrial Wastewater Discharge

Company Code: 0000130104 **Result Structure:** MISA MONTHLY REPORTING
Control Point ID: 0800 **Param Reported As:** NOT APPLICABLE
Sample Date: 2014/04 **Frequency:** MONTHLY
Regulation: MISA COMPLIANCE **Sector:** PETROLEUM REFINERIES
Value: 0.014398 **Component Type:** AVERAGE
Unit of Measure: KG/D
Control Point Name: PLANT - ONCE THROUGH COOLING WATER (OTCW)
Parameter Name: TOLUENE C7H8

MISA Industrial Wastewater Discharge

Company Code:	0000130104	Result Structure:	MISA MONTHLY REPORTING
Control Point ID:	0800	Param Reported As:	NOT APPLICABLE
Sample Date:	2014/04	Frequency:	MONTHLY
Regulation:	MISA COMPLIANCE	Sector:	PETROLEUM REFINERIES
Value:	0.013896	Component Type:	MINIMUM
Unit of Measure:	KG/D		
Control Point Name:	PLANT - ONCE THROUGH COOLING WATER (OTCW)		
Parameter Name:	TOLUENE C7H8		

MISA Industrial Wastewater Discharge

Company Code:	0000130104	Result Structure:	MISA MONTHLY REPORTING
Control Point ID:	0700	Param Reported As:	NOT APPLICABLE
Sample Date:	2014/02	Frequency:	MONTHLY
Regulation:	MISA COMPLIANCE	Sector:	PETROLEUM REFINERIES
Value:	1.6255	Component Type:	MINIMUM
Unit of Measure:	KG/D		
Control Point Name:	PLANT - PROCESS EFFLUENT		
Parameter Name:	SOLVENT EXTRACTABLES		

MISA Industrial Wastewater Discharge

Company Code:	0000130104	Result Structure:	MISA MONTHLY REPORTING
Control Point ID:	0800	Param Reported As:	NOT APPLICABLE
Sample Date:	2014/07	Frequency:	MONTHLY
Regulation:	MISA COMPLIANCE	Sector:	PETROLEUM REFINERIES
Value:	69780.8	Component Type:	AVERAGE
Unit of Measure:	M3/D		
Control Point Name:	PLANT - ONCE THROUGH COOLING WATER (OTCW)		
Parameter Name:	FLOW		

MISA Industrial Wastewater Discharge

Company Code:	0000130104	Result Structure:	MISA MONTHLY REPORTING
Control Point ID:	0800	Param Reported As:	AS SULPHIDE
Sample Date:	2014/03	Frequency:	MONTHLY
Regulation:	MISA COMPLIANCE	Sector:	PETROLEUM REFINERIES
Value:	0.46881	Component Type:	MINIMUM
Unit of Measure:	KG/D		
Control Point Name:	PLANT - ONCE THROUGH COOLING WATER (OTCW)		
Parameter Name:	SULPHIDE, UNFILTERED REACTIVE		

MISA Industrial Wastewater Discharge

Company Code:	0000130104	Result Structure:	MISA MONTHLY REPORTING
Control Point ID:	0700	Param Reported As:	NOT APPLICABLE
Sample Date:	2014/05	Frequency:	MONTHLY
Regulation:	MISA COMPLIANCE	Sector:	PETROLEUM REFINERIES
Value:	8694	Component Type:	AVERAGE
Unit of Measure:	M3/D		
Control Point Name:	PLANT - PROCESS EFFLUENT		
Parameter Name:	FLOW		

MISA Industrial Wastewater Discharge

Company Code:	0000130104	Result Structure:	MISA MONTHLY REPORTING
----------------------	------------	--------------------------	------------------------

Control Point ID: 0700
Sample Date: 2014/05
Regulation: MISA COMPLIANCE
Value: 31
Unit of Measure: M3/D
Control Point Name: PLANT - PROCESS EFFLUENT
Parameter Name: FLOW

Param Reported As: NOT APPLICABLE
Frequency: MONTHLY
Sector: PETROLEUM REFINERIES
Component Type: NUM. IN AVERAGE

MISA Industrial Wastewater Discharge

Company Code: 0000130104
Control Point ID: 0700
Sample Date: 2014/05
Regulation: MISA COMPLIANCE
Value: 31
Unit of Measure: KG/D
Control Point Name: PLANT - PROCESS EFFLUENT
Parameter Name: PHENOLICS, UNFILTERED REACTIVE

Result Structure: MISA MONTHLY REPORTING
Param Reported As: AS PHENOL
Frequency: MONTHLY
Sector: PETROLEUM REFINERIES
Component Type: NUM. IN AVERAGE

MISA Industrial Wastewater Discharge

Company Code: 0000130104
Control Point ID: 0700
Sample Date: 2014/05
Regulation: MISA COMPLIANCE
Value: 1.7298
Unit of Measure: KG/D
Control Point Name: PLANT - PROCESS EFFLUENT
Parameter Name: PHOSPHORUS, UNFILTERED TOTAL

Result Structure: MISA MONTHLY REPORTING
Param Reported As: AS PHOSPHORUS
Frequency: MONTHLY
Sector: PETROLEUM REFINERIES
Component Type: MINIMUM

MISA Industrial Wastewater Discharge

Company Code: 0000130104
Control Point ID: 0700
Sample Date: 2014/05
Regulation: MISA COMPLIANCE
Value: 9.725
Unit of Measure: KG/D
Control Point Name: PLANT - PROCESS EFFLUENT
Parameter Name: RESIDUE, PARTICULATE

Result Structure: MISA MONTHLY REPORTING
Param Reported As: NOT APPLICABLE
Frequency: MONTHLY
Sector: PETROLEUM REFINERIES
Component Type: AVERAGE

MISA Industrial Wastewater Discharge

Company Code: 0000130104
Control Point ID: 0700
Sample Date: 2014/05
Regulation: MISA COMPLIANCE
Value: 7.413
Unit of Measure: KG/D
Control Point Name: PLANT - PROCESS EFFLUENT
Parameter Name: RESIDUE, PARTICULATE

Result Structure: MISA MONTHLY REPORTING
Param Reported As: NOT APPLICABLE
Frequency: MONTHLY
Sector: PETROLEUM REFINERIES
Component Type: MINIMUM

MISA Industrial Wastewater Discharge

Company Code: 0000130104
Control Point ID: 0700
Sample Date: 2014/01
Regulation: MISA COMPLIANCE
Value: 0
Unit of Measure: KG/D

Result Structure: MISA MONTHLY REPORTING
Param Reported As: AS NITROGEN
Frequency: MONTHLY
Sector: PETROLEUM REFINERIES
Component Type: MINIMUM

Control Point Name: PLANT - PROCESS EFFLUENT
Parameter Name: AMMONIUM+AMMONIA, TOTAL FILTER.REAC

MISA Industrial Wastewater Discharge

Company Code:	0000130104	Result Structure:	MISA MONTHLY REPORTING
Control Point ID:	0700	Param Reported As:	AS CARBON
Sample Date:	2014/01	Frequency:	MONTHLY
Regulation:	MISA COMPLIANCE	Sector:	PETROLEUM REFINERIES
Value:	172.14	Component Type:	MAXIMUM
Unit of Measure:	KG/D		
Control Point Name:	PLANT - PROCESS EFFLUENT		
Parameter Name:	CARBON, DISSOLVED ORGANIC		

MISA Industrial Wastewater Discharge

Company Code:	0000130104	Result Structure:	MISA MONTHLY REPORTING
Control Point ID:	0700	Param Reported As:	AS SULPHIDE
Sample Date:	2014/05	Frequency:	MONTHLY
Regulation:	MISA COMPLIANCE	Sector:	PETROLEUM REFINERIES
Value:	0.060543	Component Type:	MAXIMUM
Unit of Measure:	KG/D		
Control Point Name:	PLANT - PROCESS EFFLUENT		
Parameter Name:	SULPHIDE, UNFILTERED REACTIVE		

MISA Industrial Wastewater Discharge

Company Code:	0000130104	Result Structure:	MISA MONTHLY REPORTING
Control Point ID:	0700	Param Reported As:	AS NITROGEN
Sample Date:	2014/06	Frequency:	MONTHLY
Regulation:	MISA COMPLIANCE	Sector:	PETROLEUM REFINERIES
Value:	0	Component Type:	MAXIMUM
Unit of Measure:	KG/D		
Control Point Name:	PLANT - PROCESS EFFLUENT		
Parameter Name:	AMMONIUM+AMMONIA, TOTAL FILTER.REAC		

MISA Industrial Wastewater Discharge

Company Code:	0000130104	Result Structure:	MISA MONTHLY REPORTING
Control Point ID:	0700	Param Reported As:	AS CARBON
Sample Date:	2014/06	Frequency:	MONTHLY
Regulation:	MISA COMPLIANCE	Sector:	PETROLEUM REFINERIES
Value:	21.822	Component Type:	AVERAGE
Unit of Measure:	KG/D		
Control Point Name:	PLANT - PROCESS EFFLUENT		
Parameter Name:	CARBON, DISSOLVED ORGANIC		

MISA Industrial Wastewater Discharge

Company Code:	0000130104	Result Structure:	MISA MONTHLY REPORTING
Control Point ID:	0700	Param Reported As:	AS CARBON
Sample Date:	2014/06	Frequency:	MONTHLY
Regulation:	MISA COMPLIANCE	Sector:	PETROLEUM REFINERIES
Value:	30.481	Component Type:	MAXIMUM
Unit of Measure:	KG/D		
Control Point Name:	PLANT - PROCESS EFFLUENT		
Parameter Name:	CARBON, DISSOLVED ORGANIC		

MISA Industrial Wastewater

Discharge

Company Code: 0000130104
Control Point ID: 0700
Sample Date: 2014/06
Regulation: MISA COMPLIANCE
Value: 6710.9
Unit of Measure: M3/D
Control Point Name: PLANT - PROCESS EFFLUENT
Parameter Name: FLOW

Result Structure: MISA MONTHLY REPORTING
Param Reported As: NOT APPLICABLE
Frequency: MONTHLY
Sector: PETROLEUM REFINERIES
Component Type: AVERAGE

MISA Industrial Wastewater Discharge

Company Code: 0000130104
Control Point ID: 0700
Sample Date: 2014/06
Regulation: MISA COMPLIANCE
Value: 5000
Unit of Measure: M3/D
Control Point Name: PLANT - PROCESS EFFLUENT
Parameter Name: FLOW

Result Structure: MISA MONTHLY REPORTING
Param Reported As: NOT APPLICABLE
Frequency: MONTHLY
Sector: PETROLEUM REFINERIES
Component Type: MINIMUM

MISA Industrial Wastewater Discharge

Company Code: 0000130104
Control Point ID: 0700
Sample Date: 2014/06
Regulation: MISA COMPLIANCE
Value: 2.7452
Unit of Measure: KG/D
Control Point Name: PLANT - PROCESS EFFLUENT
Parameter Name: PHOSPHORUS,UNFILTERED TOTAL

Result Structure: MISA MONTHLY REPORTING
Param Reported As: AS PHOSPHORUS
Frequency: MONTHLY
Sector: PETROLEUM REFINERIES
Component Type: MAXIMUM

MISA Industrial Wastewater Discharge

Company Code: 0000130104
Control Point ID: 0700
Sample Date: 2014/06
Regulation: MISA COMPLIANCE
Value: 2.2607
Unit of Measure: KG/D
Control Point Name: PLANT - PROCESS EFFLUENT
Parameter Name: PHOSPHORUS,UNFILTERED TOTAL

Result Structure: MISA MONTHLY REPORTING
Param Reported As: AS PHOSPHORUS
Frequency: MONTHLY
Sector: PETROLEUM REFINERIES
Component Type: MINIMUM

MISA Industrial Wastewater Discharge

Company Code: 0000130104
Control Point ID: 0800
Sample Date: 2014/08
Regulation: MISA COMPLIANCE
Value: 0.070484
Unit of Measure: KG/D
Control Point Name: PLANT - ONCE THROUGH COOLING WATER (OTCW)
Parameter Name: PHENOLICS, UNFILTERED REACTIVE

Result Structure: MISA MONTHLY REPORTING
Param Reported As: AS PHENOL
Frequency: MONTHLY
Sector: PETROLEUM REFINERIES
Component Type: AVERAGE

MISA Industrial Wastewater Discharge

Company Code: 0000130104
Control Point ID: 0700
Sample Date: 2014/07

Result Structure: MISA MONTHLY REPORTING
Param Reported As: AS NITROGEN
Frequency: MONTHLY

Regulation: MISA COMPLIANCE **Sector:** PETROLEUM REFINERIES
Value: 0 **Component Type:** MINIMUM
Unit of Measure: KG/D
Control Point Name: PLANT - PROCESS EFFLUENT
Parameter Name: AMMONIUM+AMMONIA, TOTAL FILTER.REAC

MISA Industrial Wastewater Discharge

Company Code: 0000130104 **Result Structure:** MISA MONTHLY REPORTING
Control Point ID: 0700 **Param Reported As:** AS CARBON
Sample Date: 2014/07 **Frequency:** MONTHLY
Regulation: MISA COMPLIANCE **Sector:** PETROLEUM REFINERIES
Value: 31.032 **Component Type:** MAXIMUM
Unit of Measure: KG/D
Control Point Name: PLANT - PROCESS EFFLUENT
Parameter Name: CARBON, DISSOLVED ORGANIC

MISA Industrial Wastewater Discharge

Company Code: 0000130104 **Result Structure:** MISA MONTHLY REPORTING
Control Point ID: 0700 **Param Reported As:** AS PHENOL
Sample Date: 2014/07 **Frequency:** MONTHLY
Regulation: MISA COMPLIANCE **Sector:** PETROLEUM REFINERIES
Value: 0.0066687 **Component Type:** AVERAGE
Unit of Measure: KG/D
Control Point Name: PLANT - PROCESS EFFLUENT
Parameter Name: PHENOLICS, UNFILTERED REACTIVE

MISA Industrial Wastewater Discharge

Company Code: 0000130104 **Result Structure:** MISA MONTHLY REPORTING
Control Point ID: 0700 **Param Reported As:** AS PHENOL
Sample Date: 2014/07 **Frequency:** MONTHLY
Regulation: MISA COMPLIANCE **Sector:** PETROLEUM REFINERIES
Value: 31 **Component Type:** NUM. IN AVERAGE
Unit of Measure: KG/D
Control Point Name: PLANT - PROCESS EFFLUENT
Parameter Name: PHENOLICS, UNFILTERED REACTIVE

MISA Industrial Wastewater Discharge

Company Code: 0000130104 **Result Structure:** MISA MONTHLY REPORTING
Control Point ID: 0700 **Param Reported As:** AS PHOSPHORUS
Sample Date: 2014/07 **Frequency:** MONTHLY
Regulation: MISA COMPLIANCE **Sector:** PETROLEUM REFINERIES
Value: 0.59115 **Component Type:** MINIMUM
Unit of Measure: KG/D
Control Point Name: PLANT - PROCESS EFFLUENT
Parameter Name: PHOSPHORUS, UNFILTERED TOTAL

MISA Industrial Wastewater Discharge

Company Code: 0000130104 **Result Structure:** MISA MONTHLY REPORTING
Control Point ID: 0700 **Param Reported As:** NOT APPLICABLE
Sample Date: 2014/07 **Frequency:** MONTHLY
Regulation: MISA COMPLIANCE **Sector:** PETROLEUM REFINERIES
Value: 5 **Component Type:** NUM. IN AVERAGE
Unit of Measure: KG/D
Control Point Name: PLANT - PROCESS EFFLUENT
Parameter Name: RESIDUE, PARTICULATE

MISA Industrial Wastewater Discharge

Company Code:	0000130104	Result Structure:	MISA MONTHLY REPORTING
Control Point ID:	0700	Param Reported As:	AS CARBON
Sample Date:	2014/12	Frequency:	MONTHLY
Regulation:	MISA COMPLIANCE	Sector:	PETROLEUM REFINERIES
Value:	20.699	Component Type:	AVERAGE
Unit of Measure:	KG/D		
Control Point Name:	PLANT - PROCESS EFFLUENT		
Parameter Name:	CARBON, DISSOLVED ORGANIC		

MISA Industrial Wastewater Discharge

Company Code:	0000130104	Result Structure:	MISA MONTHLY REPORTING
Control Point ID:	0800	Param Reported As:	AS SULPHIDE
Sample Date:	2014/11	Frequency:	MONTHLY
Regulation:	MISA COMPLIANCE	Sector:	PETROLEUM REFINERIES
Value:	4	Component Type:	NUM. IN AVERAGE
Unit of Measure:	KG/D		
Control Point Name:	PLANT - ONCE THROUGH COOLING WATER (OTCW)		
Parameter Name:	SULPHIDE, UNFILTERED REACTIVE		

MISA Industrial Wastewater Discharge

Company Code:	0000130104	Result Structure:	MISA MONTHLY REPORTING
Control Point ID:	0700	Param Reported As:	AS PHENOL
Sample Date:	2014/10	Frequency:	MONTHLY
Regulation:	MISA COMPLIANCE	Sector:	PETROLEUM REFINERIES
Value:	0.009654	Component Type:	MAXIMUM
Unit of Measure:	KG/D		
Control Point Name:	PLANT - PROCESS EFFLUENT		
Parameter Name:	PHENOLICS, UNFILTERED REACTIVE		

MISA Industrial Wastewater Discharge

Company Code:	0000130104	Result Structure:	MISA MONTHLY REPORTING
Control Point ID:	0700	Param Reported As:	AS PHOSPHORUS
Sample Date:	2014/10	Frequency:	MONTHLY
Regulation:	MISA COMPLIANCE	Sector:	PETROLEUM REFINERIES
Value:	5	Component Type:	NUM. IN AVERAGE
Unit of Measure:	KG/D		
Control Point Name:	PLANT - PROCESS EFFLUENT		
Parameter Name:	PHOSPHORUS, UNFILTERED TOTAL		

MISA Industrial Wastewater Discharge

Company Code:	0000130104	Result Structure:	MISA MONTHLY REPORTING
Control Point ID:	0700	Param Reported As:	NOT APPLICABLE
Sample Date:	2014/12	Frequency:	MONTHLY
Regulation:	MISA COMPLIANCE	Sector:	PETROLEUM REFINERIES
Value:	8466	Component Type:	MAXIMUM
Unit of Measure:	M3/D		
Control Point Name:	PLANT - PROCESS EFFLUENT		
Parameter Name:	FLOW		

MISA Industrial Wastewater Discharge

Company Code: 0000130104
Control Point ID: 0700
Sample Date: 2014/12
Regulation: MISA COMPLIANCE
Value: 31
Unit of Measure: KG/D
Control Point Name: PLANT - PROCESS EFFLUENT
Parameter Name: PHENOLICS, UNFILTERED REACTIVE

Result Structure: MISA MONTHLY REPORTING
Param Reported As: AS PHENOL
Frequency: MONTHLY
Sector: PETROLEUM REFINERIES
Component Type: NUM. IN AVERAGE

MISA Industrial Wastewater Discharge

Company Code: 0000130104
Control Point ID: 0700
Sample Date: 2014/12
Regulation: MISA COMPLIANCE
Value: 5
Unit of Measure: KG/D
Control Point Name: PLANT - PROCESS EFFLUENT
Parameter Name: PHOSPHORUS, UNFILTERED TOTAL

Result Structure: MISA MONTHLY REPORTING
Param Reported As: AS PHOSPHORUS
Frequency: MONTHLY
Sector: PETROLEUM REFINERIES
Component Type: NUM. IN AVERAGE

MISA Industrial Wastewater Discharge

Company Code: 0000130104
Control Point ID: 0700
Sample Date: 2014/12
Regulation: MISA COMPLIANCE
Value: 4.5057
Unit of Measure: KG/D
Control Point Name: PLANT - PROCESS EFFLUENT
Parameter Name: SOLVENT EXTRACTABLES

Result Structure: MISA MONTHLY REPORTING
Param Reported As: NOT APPLICABLE
Frequency: MONTHLY
Sector: PETROLEUM REFINERIES
Component Type: MAXIMUM

MISA Industrial Wastewater Discharge

Company Code: 0000130104
Control Point ID: 0700
Sample Date: 2014/03
Regulation: MISA COMPLIANCE
Value: 6462.9
Unit of Measure: M3/D
Control Point Name: PLANT - PROCESS EFFLUENT
Parameter Name: FLOW

Result Structure: MISA MONTHLY REPORTING
Param Reported As: NOT APPLICABLE
Frequency: MONTHLY
Sector: PETROLEUM REFINERIES
Component Type: AVERAGE

MISA Industrial Wastewater Discharge

Company Code: 0000130104
Control Point ID: 0700
Sample Date: 2014/10
Regulation: MISA COMPLIANCE
Value: 5
Unit of Measure: KG/D
Control Point Name: PLANT - PROCESS EFFLUENT
Parameter Name: RESIDUE, PARTICULATE

Result Structure: MISA MONTHLY REPORTING
Param Reported As: NOT APPLICABLE
Frequency: MONTHLY
Sector: PETROLEUM REFINERIES
Component Type: NUM. IN AVERAGE

MISA Industrial Wastewater Discharge

Company Code: 0000130104
Control Point ID: 0700
Sample Date: 2014/10
Regulation: MISA COMPLIANCE
Value: 5.462

Result Structure: MISA MONTHLY REPORTING
Param Reported As: NOT APPLICABLE
Frequency: MONTHLY
Sector: PETROLEUM REFINERIES
Component Type: MINIMUM

Unit of Measure: KG/D
Control Point Name: PLANT - PROCESS EFFLUENT
Parameter Name: RESIDUE, PARTICULATE

MISA Industrial Wastewater

Discharge

Company Code:	0000130104	Result Structure:	MISA MONTHLY REPORTING
Control Point ID:	0700	Param Reported As:	NOT APPLICABLE
Sample Date:	2014/03	Frequency:	MONTHLY
Regulation:	MISA COMPLIANCE	Sector:	PETROLEUM REFINERIES
Value:	0.85215	Component Type:	MINIMUM
Unit of Measure:	KG/D		
Control Point Name:	PLANT - PROCESS EFFLUENT		
Parameter Name:	SOLVENT EXTRACTABLES		

MISA Industrial Wastewater

Discharge

Company Code:	0000130104	Result Structure:	MISA MONTHLY REPORTING
Control Point ID:	0700	Param Reported As:	NOT APPLICABLE
Sample Date:	2014/03	Frequency:	MONTHLY
Regulation:	MISA COMPLIANCE	Sector:	PETROLEUM REFINERIES
Value:	4	Component Type:	NUM. IN AVERAGE
Unit of Measure:	KG/D		
Control Point Name:	PLANT - PROCESS EFFLUENT		
Parameter Name:	SOLVENT EXTRACTABLES		

MISA Industrial Wastewater

Discharge

Company Code:	0000130104	Result Structure:	MISA MONTHLY REPORTING
Control Point ID:	0700	Param Reported As:	AS NITROGEN
Sample Date:	2014/04	Frequency:	MONTHLY
Regulation:	MISA COMPLIANCE	Sector:	PETROLEUM REFINERIES
Value:	0	Component Type:	AVERAGE
Unit of Measure:	KG/D		
Control Point Name:	PLANT - PROCESS EFFLUENT		
Parameter Name:	AMMONIUM+AMMONIA, TOTAL FILTER.REAC		

MISA Industrial Wastewater

Discharge

Company Code:	0000130104	Result Structure:	MISA MONTHLY REPORTING
Control Point ID:	0700	Param Reported As:	AS NITROGEN
Sample Date:	2014/04	Frequency:	MONTHLY
Regulation:	MISA COMPLIANCE	Sector:	PETROLEUM REFINERIES
Value:	5	Component Type:	NUM. IN AVERAGE
Unit of Measure:	KG/D		
Control Point Name:	PLANT - PROCESS EFFLUENT		
Parameter Name:	AMMONIUM+AMMONIA, TOTAL FILTER.REAC		

MISA Industrial Wastewater

Discharge

Company Code:	0000130104	Result Structure:	MISA MONTHLY REPORTING
Control Point ID:	0800	Param Reported As:	NOT APPLICABLE
Sample Date:	2014/08	Frequency:	MONTHLY
Regulation:	MISA COMPLIANCE	Sector:	PETROLEUM REFINERIES
Value:	0.014097	Component Type:	AVERAGE
Unit of Measure:	KG/D		
Control Point Name:	PLANT - ONCE THROUGH COOLING WATER (OTCW)		
Parameter Name:	TOLUENE C7H8		

MISA Industrial Wastewater Discharge

Company Code: 0000130104
Control Point ID: 0700
Sample Date: 2014/07
Regulation: MISA COMPLIANCE
Value: 31
Unit of Measure: KG/D
Control Point Name: PLANT - PROCESS EFFLUENT
Parameter Name: RESIDUE,PART LOSS ON IGNIT.

Result Structure: MISA MONTHLY REPORTING
Param Reported As: NOT APPLICABLE
Frequency: MONTHLY
Sector: PETROLEUM REFINERIES
Component Type: NUM. IN AVERAGE

MISA Industrial Wastewater Discharge

Company Code: 0000130104
Control Point ID: 0700
Sample Date: 2014/07
Regulation: MISA COMPLIANCE
Value: 1.0926
Unit of Measure: KG/D
Control Point Name: PLANT - PROCESS EFFLUENT
Parameter Name: SOLVENT EXTRACTABLES

Result Structure: MISA MONTHLY REPORTING
Param Reported As: NOT APPLICABLE
Frequency: MONTHLY
Sector: PETROLEUM REFINERIES
Component Type: MINIMUM

MISA Industrial Wastewater Discharge

Company Code: 0000130104
Control Point ID: 0800
Sample Date: 2014/08
Regulation: MISA COMPLIANCE
Value: 0.013843
Unit of Measure: KG/D
Control Point Name: PLANT - ONCE THROUGH COOLING WATER (OTCW)
Parameter Name: TOLUENE C7H8

Result Structure: MISA MONTHLY REPORTING
Param Reported As: NOT APPLICABLE
Frequency: MONTHLY
Sector: PETROLEUM REFINERIES
Component Type: MINIMUM

MISA Industrial Wastewater Discharge

Company Code: 0000130104
Control Point ID: 0700
Sample Date: 2014/08
Regulation: MISA COMPLIANCE
Value: 0
Unit of Measure: KG/D
Control Point Name: PLANT - PROCESS EFFLUENT
Parameter Name: AMMONIUM+AMMONIA, TOTAL FILTER.REAC

Result Structure: MISA MONTHLY REPORTING
Param Reported As: AS NITROGEN
Frequency: MONTHLY
Sector: PETROLEUM REFINERIES
Component Type: MAXIMUM

MISA Industrial Wastewater Discharge

Company Code: 0000130104
Control Point ID: 0700
Sample Date: 2014/08
Regulation: MISA COMPLIANCE
Value: 10276
Unit of Measure: M3/D
Control Point Name: PLANT - PROCESS EFFLUENT
Parameter Name: FLOW

Result Structure: MISA MONTHLY REPORTING
Param Reported As: NOT APPLICABLE
Frequency: MONTHLY
Sector: PETROLEUM REFINERIES
Component Type: MAXIMUM

MISA Industrial Wastewater Discharge

Company Code: 0000130104
Control Point ID: 0700

Result Structure: MISA MONTHLY REPORTING
Param Reported As: AS PHOSPHORUS

Sample Date:	2014/08	Frequency:	MONTHLY
Regulation:	MISA COMPLIANCE	Sector:	PETROLEUM REFINERIES
Value:	1.1562	Component Type:	MINIMUM
Unit of Measure:	KG/D		
Control Point Name:	PLANT - PROCESS EFFLUENT		
Parameter Name:	PHOSPHORUS,UNFILTERED TOTAL		

MISA Industrial Wastewater Discharge

Company Code:	0000130104	Result Structure:	MISA MONTHLY REPORTING
Control Point ID:	0700	Param Reported As:	AS NITROGEN
Sample Date:	2014/08	Frequency:	MONTHLY
Regulation:	MISA COMPLIANCE	Sector:	PETROLEUM REFINERIES
Value:	0	Component Type:	AVERAGE
Unit of Measure:	KG/D		
Control Point Name:	PLANT - PROCESS EFFLUENT		
Parameter Name:	AMMONIUM+AMMONIA, TOTAL FILTER.REAC		

MISA Industrial Wastewater Discharge

Company Code:	0000130104	Result Structure:	MISA MONTHLY REPORTING
Control Point ID:	0800	Param Reported As:	NOT APPLICABLE
Sample Date:	2014/01	Frequency:	MONTHLY
Regulation:	MISA COMPLIANCE	Sector:	PETROLEUM REFINERIES
Value:	5	Component Type:	NUM. IN AVERAGE
Unit of Measure:	KG/D		
Control Point Name:	PLANT - ONCE THROUGH COOLING WATER (OTCW)		
Parameter Name:	BENZENE C6H6		

MISA Industrial Wastewater Discharge

Company Code:	0000130104	Result Structure:	MISA MONTHLY REPORTING
Control Point ID:	0800	Param Reported As:	AS SULPHIDE
Sample Date:	2014/01	Frequency:	MONTHLY
Regulation:	MISA COMPLIANCE	Sector:	PETROLEUM REFINERIES
Value:	0.46544	Component Type:	MINIMUM
Unit of Measure:	KG/D		
Control Point Name:	PLANT - ONCE THROUGH COOLING WATER (OTCW)		
Parameter Name:	SULPHIDE, UNFILTERED REACTIVE		

MISA Industrial Wastewater Discharge

Company Code:	0000130104	Result Structure:	MISA MONTHLY REPORTING
Control Point ID:	0700	Param Reported As:	NOT APPLICABLE
Sample Date:	2014/10	Frequency:	MONTHLY
Regulation:	MISA COMPLIANCE	Sector:	PETROLEUM REFINERIES
Value:	5	Component Type:	NUM. IN AVERAGE
Unit of Measure:	KG/D		
Control Point Name:	PLANT - PROCESS EFFLUENT		
Parameter Name:	SOLVENT EXTRACTABLES		

MISA Industrial Wastewater Discharge

Company Code:	0000130104	Result Structure:	MISA MONTHLY REPORTING
Control Point ID:	0700	Param Reported As:	AS NITROGEN
Sample Date:	2014/11	Frequency:	MONTHLY
Regulation:	MISA COMPLIANCE	Sector:	PETROLEUM REFINERIES
Value:	0.12924	Component Type:	AVERAGE
Unit of Measure:	KG/D		
Control Point Name:	PLANT - PROCESS EFFLUENT		

Parameter Name: AMMONIUM+AMMONIA, TOTAL FILTER.REAC

MISA Industrial Wastewater Discharge

Company Code:	0000130104	Result Structure:	MISA MONTHLY REPORTING
Control Point ID:	0700	Param Reported As:	NOT APPLICABLE
Sample Date:	2014/01	Frequency:	MONTHLY
Regulation:	MISA COMPLIANCE	Sector:	PETROLEUM REFINERIES
Value:	10.55	Component Type:	AVERAGE
Unit of Measure:	KG/D		
Control Point Name:	PLANT - PROCESS EFFLUENT		
Parameter Name:	RESIDUE,PART LOSS ON IGNIT.		

MISA Industrial Wastewater Discharge

Company Code:	0000130104	Result Structure:	MISA MONTHLY REPORTING
Control Point ID:	0700	Param Reported As:	NOT APPLICABLE
Sample Date:	2014/01	Frequency:	MONTHLY
Regulation:	MISA COMPLIANCE	Sector:	PETROLEUM REFINERIES
Value:	8.1005	Component Type:	MAXIMUM
Unit of Measure:	KG/D		
Control Point Name:	PLANT - PROCESS EFFLUENT		
Parameter Name:	SOLVENT EXTRACTABLES		

MISA Industrial Wastewater Discharge

Company Code:	0000130104	Result Structure:	MISA MONTHLY REPORTING
Control Point ID:	0700	Param Reported As:	AS SULPHIDE
Sample Date:	2014/01	Frequency:	MONTHLY
Regulation:	MISA COMPLIANCE	Sector:	PETROLEUM REFINERIES
Value:	0.080332	Component Type:	MAXIMUM
Unit of Measure:	KG/D		
Control Point Name:	PLANT - PROCESS EFFLUENT		
Parameter Name:	SULPHIDE, UNFILTERED REACTIVE		

MISA Industrial Wastewater Discharge

Company Code:	0000130104	Result Structure:	MISA MONTHLY REPORTING
Control Point ID:	0700	Param Reported As:	AS NITROGEN
Sample Date:	2014/02	Frequency:	MONTHLY
Regulation:	MISA COMPLIANCE	Sector:	PETROLEUM REFINERIES
Value:	0.064898	Component Type:	AVERAGE
Unit of Measure:	KG/D		
Control Point Name:	PLANT - PROCESS EFFLUENT		
Parameter Name:	AMMONIUM+AMMONIA, TOTAL FILTER.REAC		

MISA Industrial Wastewater Discharge

Company Code:	0000130104	Result Structure:	MISA MONTHLY REPORTING
Control Point ID:	0700	Param Reported As:	AS NITROGEN
Sample Date:	2014/02	Frequency:	MONTHLY
Regulation:	MISA COMPLIANCE	Sector:	PETROLEUM REFINERIES
Value:	0.25959	Component Type:	MAXIMUM
Unit of Measure:	KG/D		
Control Point Name:	PLANT - PROCESS EFFLUENT		
Parameter Name:	AMMONIUM+AMMONIA, TOTAL FILTER.REAC		

MISA Industrial Wastewater Discharge

Company Code:	0000130104	Result Structure:	MISA MONTHLY REPORTING
Control Point ID:	0700	Param Reported As:	AS NITROGEN
Sample Date:	2014/02	Frequency:	MONTHLY
Regulation:	MISA COMPLIANCE	Sector:	PETROLEUM REFINERIES
Value:	0	Component Type:	MINIMUM
Unit of Measure:	KG/D		
Control Point Name:	PLANT - PROCESS EFFLUENT		
Parameter Name:	AMMONIUM+AMMONIA, TOTAL FILTER.REAC		

MISA Industrial Wastewater Discharge

Company Code:	0000130104	Result Structure:	MISA MONTHLY REPORTING
Control Point ID:	0700	Param Reported As:	AS NITROGEN
Sample Date:	2014/11	Frequency:	MONTHLY
Regulation:	MISA COMPLIANCE	Sector:	PETROLEUM REFINERIES
Value:	0	Component Type:	MINIMUM
Unit of Measure:	KG/D		
Control Point Name:	PLANT - PROCESS EFFLUENT		
Parameter Name:	AMMONIUM+AMMONIA, TOTAL FILTER.REAC		

MISA Industrial Wastewater Discharge

Company Code:	0000130104	Result Structure:	MISA MONTHLY REPORTING
Control Point ID:	0800	Param Reported As:	NOT APPLICABLE
Sample Date:	2014/09	Frequency:	MONTHLY
Regulation:	MISA COMPLIANCE	Sector:	PETROLEUM REFINERIES
Value:	70541.2	Component Type:	MINIMUM
Unit of Measure:	M3/D		
Control Point Name:	PLANT - ONCE THROUGH COOLING WATER (OTCW)		
Parameter Name:	FLOW		

MISA Industrial Wastewater Discharge

Company Code:	0000130104	Result Structure:	MISA MONTHLY REPORTING
Control Point ID:	0800	Param Reported As:	NOT APPLICABLE
Sample Date:	2014/02	Frequency:	MONTHLY
Regulation:	MISA COMPLIANCE	Sector:	PETROLEUM REFINERIES
Value:	4	Component Type:	NUM. IN AVERAGE
Unit of Measure:	KG/D		
Control Point Name:	PLANT - ONCE THROUGH COOLING WATER (OTCW)		
Parameter Name:	BENZENE C6H6		

MISA Industrial Wastewater Discharge

Company Code:	0000130104	Result Structure:	MISA MONTHLY REPORTING
Control Point ID:	0700	Param Reported As:	NOT APPLICABLE
Sample Date:	2014/04	Frequency:	MONTHLY
Regulation:	MISA COMPLIANCE	Sector:	PETROLEUM REFINERIES
Value:	5.845	Component Type:	MINIMUM
Unit of Measure:	KG/D		
Control Point Name:	PLANT - PROCESS EFFLUENT		
Parameter Name:	RESIDUE,PART LOSS ON IGNIT.		

MISA Industrial Wastewater Discharge

Company Code:	0000130104	Result Structure:	MISA MONTHLY REPORTING
Control Point ID:	0800	Param Reported As:	NOT APPLICABLE
Sample Date:	2014/05	Frequency:	MONTHLY
Regulation:	MISA COMPLIANCE	Sector:	PETROLEUM REFINERIES

Value: 4 **Component Type:** NUM. IN AVERAGE
Unit of Measure: KG/D
Control Point Name: PLANT - ONCE THROUGH COOLING WATER (OTCW)
Parameter Name: TOLUENE C7H8

MISA Industrial Wastewater Discharge

Company Code: 0000130104 **Result Structure:** MISA MONTHLY REPORTING
Control Point ID: 0800 **Param Reported As:** NOT APPLICABLE
Sample Date: 2014/06 **Frequency:** MONTHLY
Regulation: MISA COMPLIANCE **Sector:** PETROLEUM REFINERIES
Value: 75392.6 **Component Type:** MAXIMUM
Unit of Measure: M3/D
Control Point Name: PLANT - ONCE THROUGH COOLING WATER (OTCW)
Parameter Name: FLOW

MISA Industrial Wastewater Discharge

Company Code: 0000130104 **Result Structure:** MISA MONTHLY REPORTING
Control Point ID: 0800 **Param Reported As:** AS PHENOL
Sample Date: 2014/06 **Frequency:** MONTHLY
Regulation: MISA COMPLIANCE **Sector:** PETROLEUM REFINERIES
Value: 4 **Component Type:** NUM. IN AVERAGE
Unit of Measure: KG/D
Control Point Name: PLANT - ONCE THROUGH COOLING WATER (OTCW)
Parameter Name: PHENOLICS, UNFILTERED REACTIVE

MISA Industrial Wastewater Discharge

Company Code: 0000130104 **Result Structure:** MISA MONTHLY REPORTING
Control Point ID: 0800 **Param Reported As:** NOT APPLICABLE
Sample Date: 2014/06 **Frequency:** MONTHLY
Regulation: MISA COMPLIANCE **Sector:** PETROLEUM REFINERIES
Value: 0.014562 **Component Type:** AVERAGE
Unit of Measure: KG/D
Control Point Name: PLANT - ONCE THROUGH COOLING WATER (OTCW)
Parameter Name: TOLUENE C7H8

MISA Industrial Wastewater Discharge

Company Code: 0000130104 **Result Structure:** MISA MONTHLY REPORTING
Control Point ID: 0800 **Param Reported As:** NOT APPLICABLE
Sample Date: 2014/11 **Frequency:** MONTHLY
Regulation: MISA COMPLIANCE **Sector:** PETROLEUM REFINERIES
Value: 0.014559 **Component Type:** MAXIMUM
Unit of Measure: KG/D
Control Point Name: PLANT - ONCE THROUGH COOLING WATER (OTCW)
Parameter Name: TOLUENE C7H8

MISA Industrial Wastewater Discharge

Company Code: 0000130104 **Result Structure:** MISA MONTHLY REPORTING
Control Point ID: 0700 **Param Reported As:** NOT APPLICABLE
Sample Date: 2014/01 **Frequency:** MONTHLY
Regulation: MISA COMPLIANCE **Sector:** PETROLEUM REFINERIES
Value: 9306.9 **Component Type:** AVERAGE
Unit of Measure: M3/D
Control Point Name: PLANT - PROCESS EFFLUENT
Parameter Name: FLOW

MISA Industrial Wastewater Discharge

Company Code:	0000130104	Result Structure:	MISA MONTHLY REPORTING
Control Point ID:	0700	Param Reported As:	AS PHENOL
Sample Date:	2014/01	Frequency:	MONTHLY
Regulation:	MISA COMPLIANCE	Sector:	PETROLEUM REFINERIES
Value:	0.0093069	Component Type:	AVERAGE
Unit of Measure:	KG/D		
Control Point Name:	PLANT - PROCESS EFFLUENT		
Parameter Name:	PHENOLICS, UNFILTERED REACTIVE		

MISA Industrial Wastewater Discharge

Company Code:	0000130104	Result Structure:	MISA MONTHLY REPORTING
Control Point ID:	0700	Param Reported As:	AS SULPHIDE
Sample Date:	2014/02	Frequency:	MONTHLY
Regulation:	MISA COMPLIANCE	Sector:	PETROLEUM REFINERIES
Value:	0.029176	Component Type:	MINIMUM
Unit of Measure:	KG/D		
Control Point Name:	PLANT - PROCESS EFFLUENT		
Parameter Name:	SULPHIDE, UNFILTERED REACTIVE		

MISA Industrial Wastewater Discharge

Company Code:	0000130104	Result Structure:	MISA MONTHLY REPORTING
Control Point ID:	0700	Param Reported As:	AS NITROGEN
Sample Date:	2014/12	Frequency:	MONTHLY
Regulation:	MISA COMPLIANCE	Sector:	PETROLEUM REFINERIES
Value:	0	Component Type:	MINIMUM
Unit of Measure:	KG/D		
Control Point Name:	PLANT - PROCESS EFFLUENT		
Parameter Name:	AMMONIUM+AMMONIA, TOTAL FILTER.REAC		

MISA Industrial Wastewater Discharge

Company Code:	0000130104	Result Structure:	MISA MONTHLY REPORTING
Control Point ID:	0800	Param Reported As:	AS SULPHIDE
Sample Date:	2014/07	Frequency:	MONTHLY
Regulation:	MISA COMPLIANCE	Sector:	PETROLEUM REFINERIES
Value:	0.48847	Component Type:	AVERAGE
Unit of Measure:	KG/D		
Control Point Name:	PLANT - ONCE THROUGH COOLING WATER (OTCW)		
Parameter Name:	SULPHIDE, UNFILTERED REACTIVE		

MISA Industrial Wastewater Discharge

Company Code:	0000130104	Result Structure:	MISA MONTHLY REPORTING
Control Point ID:	0700	Param Reported As:	AS PHOSPHORUS
Sample Date:	2014/05	Frequency:	MONTHLY
Regulation:	MISA COMPLIANCE	Sector:	PETROLEUM REFINERIES
Value:	4	Component Type:	NUM. IN AVERAGE
Unit of Measure:	KG/D		
Control Point Name:	PLANT - PROCESS EFFLUENT		
Parameter Name:	PHOSPHORUS, UNFILTERED TOTAL		

MISA Industrial Wastewater Discharge

Company Code:	0000130104	Result Structure:	MISA MONTHLY REPORTING
----------------------	------------	--------------------------	------------------------

Control Point ID: 0700
Sample Date: 2014/05
Regulation: MISA COMPLIANCE
Value: 14.596
Unit of Measure: KG/D
Control Point Name: PLANT - PROCESS EFFLUENT
Parameter Name: RESIDUE, PARTICULATE

Param Reported As: NOT APPLICABLE
Frequency: MONTHLY
Sector: PETROLEUM REFINERIES
Component Type: MAXIMUM

MISA Industrial Wastewater Discharge

Company Code: 0000130104
Control Point ID: 0700
Sample Date: 2014/05
Regulation: MISA COMPLIANCE
Value: 14.844
Unit of Measure: KG/D
Control Point Name: PLANT - PROCESS EFFLUENT
Parameter Name: RESIDUE,PART LOSS ON IGNIT.

Result Structure: MISA MONTHLY REPORTING
Param Reported As: NOT APPLICABLE
Frequency: MONTHLY
Sector: PETROLEUM REFINERIES
Component Type: MAXIMUM

MISA Industrial Wastewater Discharge

Company Code: 0000130104
Control Point ID: 0800
Sample Date: 2014/05
Regulation: MISA COMPLIANCE
Value: 68881.7
Unit of Measure: M3/D
Control Point Name: PLANT - ONCE THROUGH COOLING WATER (OTCW)
Parameter Name: FLOW

Result Structure: MISA MONTHLY REPORTING
Param Reported As: NOT APPLICABLE
Frequency: MONTHLY
Sector: PETROLEUM REFINERIES
Component Type: MINIMUM

MISA Industrial Wastewater Discharge

Company Code: 0000130104
Control Point ID: 0700
Sample Date: 2014/05
Regulation: MISA COMPLIANCE
Value: 0.055304
Unit of Measure: KG/D
Control Point Name: PLANT - PROCESS EFFLUENT
Parameter Name: SULPHIDE, UNFILTERED REACTIVE

Result Structure: MISA MONTHLY REPORTING
Param Reported As: AS SULPHIDE
Frequency: MONTHLY
Sector: PETROLEUM REFINERIES
Component Type: AVERAGE

MISA Industrial Wastewater Discharge

Company Code: 0000130104
Control Point ID: 0700
Sample Date: 2014/06
Regulation: MISA COMPLIANCE
Value: 9729
Unit of Measure: M3/D
Control Point Name: PLANT - PROCESS EFFLUENT
Parameter Name: FLOW

Result Structure: MISA MONTHLY REPORTING
Param Reported As: NOT APPLICABLE
Frequency: MONTHLY
Sector: PETROLEUM REFINERIES
Component Type: MAXIMUM

MISA Industrial Wastewater Discharge

Company Code: 0000130104
Control Point ID: 0700
Sample Date: 2014/06
Regulation: MISA COMPLIANCE
Value: 0.0067109
Unit of Measure: KG/D

Result Structure: MISA MONTHLY REPORTING
Param Reported As: AS PHENOL
Frequency: MONTHLY
Sector: PETROLEUM REFINERIES
Component Type: AVERAGE

Control Point Name: PLANT - PROCESS EFFLUENT
Parameter Name: PHENOLICS, UNFILTERED REACTIVE

MISA Industrial Wastewater Discharge

Company Code:	0000130104	Result Structure:	MISA MONTHLY REPORTING
Control Point ID:	0700	Param Reported As:	AS PHENOL
Sample Date:	2014/06	Frequency:	MONTHLY
Regulation:	MISA COMPLIANCE	Sector:	PETROLEUM REFINERIES
Value:	0.009729	Component Type:	MAXIMUM
Unit of Measure:	KG/D		
Control Point Name:	PLANT - PROCESS EFFLUENT		
Parameter Name:	PHENOLICS, UNFILTERED REACTIVE		

MISA Industrial Wastewater Discharge

Company Code:	0000130104	Result Structure:	MISA MONTHLY REPORTING
Control Point ID:	0800	Param Reported As:	NOT APPLICABLE
Sample Date:	2014/08	Frequency:	MONTHLY
Regulation:	MISA COMPLIANCE	Sector:	PETROLEUM REFINERIES
Value:	70484.4	Component Type:	AVERAGE
Unit of Measure:	M3/D		
Control Point Name:	PLANT - ONCE THROUGH COOLING WATER (OTCW)		
Parameter Name:	FLOW		

MISA Industrial Wastewater Discharge

Company Code:	0000130104	Result Structure:	MISA MONTHLY REPORTING
Control Point ID:	0700	Param Reported As:	AS SULPHIDE
Sample Date:	2014/06	Frequency:	MONTHLY
Regulation:	MISA COMPLIANCE	Sector:	PETROLEUM REFINERIES
Value:	0.044793	Component Type:	MINIMUM
Unit of Measure:	KG/D		
Control Point Name:	PLANT - PROCESS EFFLUENT		
Parameter Name:	SULPHIDE, UNFILTERED REACTIVE		

MISA Industrial Wastewater Discharge

Company Code:	0000130104	Result Structure:	MISA MONTHLY REPORTING
Control Point ID:	0700	Param Reported As:	AS PHENOL
Sample Date:	2014/07	Frequency:	MONTHLY
Regulation:	MISA COMPLIANCE	Sector:	PETROLEUM REFINERIES
Value:	0.001951	Component Type:	MINIMUM
Unit of Measure:	KG/D		
Control Point Name:	PLANT - PROCESS EFFLUENT		
Parameter Name:	PHENOLICS, UNFILTERED REACTIVE		

MISA Industrial Wastewater Discharge

Company Code:	0000130104	Result Structure:	MISA MONTHLY REPORTING
Control Point ID:	0800	Param Reported As:	AS PHENOL
Sample Date:	2014/11	Frequency:	MONTHLY
Regulation:	MISA COMPLIANCE	Sector:	PETROLEUM REFINERIES
Value:	0.069258	Component Type:	MINIMUM
Unit of Measure:	KG/D		
Control Point Name:	PLANT - ONCE THROUGH COOLING WATER (OTCW)		
Parameter Name:	PHENOLICS, UNFILTERED REACTIVE		

MISA Industrial Wastewater

Discharge

Company Code:	0000130104	Result Structure:	MISA MONTHLY REPORTING
Control Point ID:	0800	Param Reported As:	NOT APPLICABLE
Sample Date:	2014/11	Frequency:	MONTHLY
Regulation:	MISA COMPLIANCE	Sector:	PETROLEUM REFINERIES
Value:	0.014113	Component Type:	AVERAGE
Unit of Measure:	KG/D		
Control Point Name:	PLANT - ONCE THROUGH COOLING WATER (OTCW)		
Parameter Name:	TOLUENE C7H8		

MISA Industrial Wastewater Discharge

Company Code:	0000130104	Result Structure:	MISA MONTHLY REPORTING
Control Point ID:	0700	Param Reported As:	NOT APPLICABLE
Sample Date:	2014/06	Frequency:	MONTHLY
Regulation:	MISA COMPLIANCE	Sector:	PETROLEUM REFINERIES
Value:	7.121	Component Type:	AVERAGE
Unit of Measure:	KG/D		
Control Point Name:	PLANT - PROCESS EFFLUENT		
Parameter Name:	RESIDUE, PARTICULATE		

MISA Industrial Wastewater Discharge

Company Code:	0000130104	Result Structure:	MISA MONTHLY REPORTING
Control Point ID:	0700	Param Reported As:	NOT APPLICABLE
Sample Date:	2014/06	Frequency:	MONTHLY
Regulation:	MISA COMPLIANCE	Sector:	PETROLEUM REFINERIES
Value:	8.467	Component Type:	MAXIMUM
Unit of Measure:	KG/D		
Control Point Name:	PLANT - PROCESS EFFLUENT		
Parameter Name:	RESIDUE, PARTICULATE		

MISA Industrial Wastewater Discharge

Company Code:	0000130104	Result Structure:	MISA MONTHLY REPORTING
Control Point ID:	0700	Param Reported As:	NOT APPLICABLE
Sample Date:	2014/06	Frequency:	MONTHLY
Regulation:	MISA COMPLIANCE	Sector:	PETROLEUM REFINERIES
Value:	9.729	Component Type:	MAXIMUM
Unit of Measure:	KG/D		
Control Point Name:	PLANT - PROCESS EFFLUENT		
Parameter Name:	RESIDUE,PART LOSS ON IGNIT.		

MISA Industrial Wastewater Discharge

Company Code:	0000130104	Result Structure:	MISA MONTHLY REPORTING
Control Point ID:	0700	Param Reported As:	AS CARBON
Sample Date:	2014/12	Frequency:	MONTHLY
Regulation:	MISA COMPLIANCE	Sector:	PETROLEUM REFINERIES
Value:	14.309	Component Type:	MINIMUM
Unit of Measure:	KG/D		
Control Point Name:	PLANT - PROCESS EFFLUENT		
Parameter Name:	CARBON, DISSOLVED ORGANIC		

MISA Industrial Wastewater Discharge

Company Code:	0000130104	Result Structure:	MISA MONTHLY REPORTING
Control Point ID:	0700	Param Reported As:	NOT APPLICABLE
Sample Date:	2014/12	Frequency:	MONTHLY

Regulation: MISA COMPLIANCE
Value: 3976
Unit of Measure: M3/D
Control Point Name: PLANT - PROCESS EFFLUENT
Parameter Name: FLOW

Sector: PETROLEUM REFINERIES
Component Type: MINIMUM

MISA Industrial Wastewater Discharge

Company Code: 0000130104
Control Point ID: 0700
Sample Date: 2014/12
Regulation: MISA COMPLIANCE
Value: 0.003976
Unit of Measure: KG/D
Control Point Name: PLANT - PROCESS EFFLUENT
Parameter Name: PHENOLICS, UNFILTERED REACTIVE

Result Structure: MISA MONTHLY REPORTING
Param Reported As: AS PHENOL
Frequency: MONTHLY
Sector: PETROLEUM REFINERIES
Component Type: MINIMUM

MISA Industrial Wastewater Discharge

Company Code: 0000130104
Control Point ID: 0700
Sample Date: 2014/12
Regulation: MISA COMPLIANCE
Value: 11.21
Unit of Measure: KG/D
Control Point Name: PLANT - PROCESS EFFLUENT
Parameter Name: RESIDUE,PART LOSS ON IGNIT.

Result Structure: MISA MONTHLY REPORTING
Param Reported As: NOT APPLICABLE
Frequency: MONTHLY
Sector: PETROLEUM REFINERIES
Component Type: MAXIMUM

MISA Industrial Wastewater Discharge

Company Code: 0000130104
Control Point ID: 0700
Sample Date: 2014/12
Regulation: MISA COMPLIANCE
Value: 0.040093
Unit of Measure: KG/D
Control Point Name: PLANT - PROCESS EFFLUENT
Parameter Name: SULPHIDE, UNFILTERED REACTIVE

Result Structure: MISA MONTHLY REPORTING
Param Reported As: AS SULPHIDE
Frequency: MONTHLY
Sector: PETROLEUM REFINERIES
Component Type: AVERAGE

MISA Industrial Wastewater Discharge

Company Code: 0000130104
Control Point ID: 0700
Sample Date: 2014/03
Regulation: MISA COMPLIANCE
Value: 0.008844
Unit of Measure: KG/D
Control Point Name: PLANT - PROCESS EFFLUENT
Parameter Name: PHENOLICS, UNFILTERED REACTIVE

Result Structure: MISA MONTHLY REPORTING
Param Reported As: AS PHENOL
Frequency: MONTHLY
Sector: PETROLEUM REFINERIES
Component Type: MAXIMUM

MISA Industrial Wastewater Discharge

Company Code: 0000130104
Control Point ID: 0700
Sample Date: 2014/03
Regulation: MISA COMPLIANCE
Value: 0.54844
Unit of Measure: KG/D
Control Point Name: PLANT - PROCESS EFFLUENT
Parameter Name: PHOSPHORUS,UNFILTERED TOTAL

Result Structure: MISA MONTHLY REPORTING
Param Reported As: AS PHOSPHORUS
Frequency: MONTHLY
Sector: PETROLEUM REFINERIES
Component Type: MINIMUM

MISA Industrial Wastewater Discharge

Company Code: 0000130104
Control Point ID: 0700
Sample Date: 2014/03
Regulation: MISA COMPLIANCE
Value: 2.185
Unit of Measure: KG/D
Control Point Name: PLANT - PROCESS EFFLUENT
Parameter Name: RESIDUE, PARTICULATE

Result Structure: MISA MONTHLY REPORTING
Param Reported As: NOT APPLICABLE
Frequency: MONTHLY
Sector: PETROLEUM REFINERIES
Component Type: MINIMUM

MISA Industrial Wastewater Discharge

Company Code: 0000130104
Control Point ID: 0700
Sample Date: 2014/03
Regulation: MISA COMPLIANCE
Value: 4
Unit of Measure: KG/D
Control Point Name: PLANT - PROCESS EFFLUENT
Parameter Name: RESIDUE, PARTICULATE

Result Structure: MISA MONTHLY REPORTING
Param Reported As: NOT APPLICABLE
Frequency: MONTHLY
Sector: PETROLEUM REFINERIES
Component Type: NUM. IN AVERAGE

MISA Industrial Wastewater Discharge

Company Code: 0000130104
Control Point ID: 0700
Sample Date: 2014/03
Regulation: MISA COMPLIANCE
Value: 4.792
Unit of Measure: KG/D
Control Point Name: PLANT - PROCESS EFFLUENT
Parameter Name: SOLVENT EXTRACTABLES

Result Structure: MISA MONTHLY REPORTING
Param Reported As: NOT APPLICABLE
Frequency: MONTHLY
Sector: PETROLEUM REFINERIES
Component Type: MAXIMUM

MISA Industrial Wastewater Discharge

Company Code: 0000130104
Control Point ID: 0700
Sample Date: 2014/03
Regulation: MISA COMPLIANCE
Value: 0.044161
Unit of Measure: KG/D
Control Point Name: PLANT - PROCESS EFFLUENT
Parameter Name: SULPHIDE, UNFILTERED REACTIVE

Result Structure: MISA MONTHLY REPORTING
Param Reported As: AS SULPHIDE
Frequency: MONTHLY
Sector: PETROLEUM REFINERIES
Component Type: AVERAGE

MISA Industrial Wastewater Discharge

Company Code: 0000130104
Control Point ID: 0700
Sample Date: 2014/04
Regulation: MISA COMPLIANCE
Value: 0
Unit of Measure: KG/D
Control Point Name: PLANT - PROCESS EFFLUENT
Parameter Name: AMMONIUM+AMMONIA, TOTAL FILTER.REAC

Result Structure: MISA MONTHLY REPORTING
Param Reported As: AS NITROGEN
Frequency: MONTHLY
Sector: PETROLEUM REFINERIES
Component Type: MAXIMUM

MISA Industrial Wastewater Discharge

Company Code:	0000130104	Result Structure:	MISA MONTHLY REPORTING
Control Point ID:	0700	Param Reported As:	AS NITROGEN
Sample Date:	2014/04	Frequency:	MONTHLY
Regulation:	MISA COMPLIANCE	Sector:	PETROLEUM REFINERIES
Value:	0	Component Type:	MINIMUM
Unit of Measure:	KG/D		
Control Point Name:	PLANT - PROCESS EFFLUENT		
Parameter Name:	AMMONIUM+AMMONIA, TOTAL FILTER.REAC		

MISA Industrial Wastewater Discharge

Company Code:	0000130104	Result Structure:	MISA MONTHLY REPORTING
Control Point ID:	0800	Param Reported As:	AS PHENOL
Sample Date:	2014/08	Frequency:	MONTHLY
Regulation:	MISA COMPLIANCE	Sector:	PETROLEUM REFINERIES
Value:	0.069218	Component Type:	MINIMUM
Unit of Measure:	KG/D		
Control Point Name:	PLANT - ONCE THROUGH COOLING WATER (OTCW)		
Parameter Name:	PHENOLICS, UNFILTERED REACTIVE		

MISA Industrial Wastewater Discharge

Company Code:	0000130104	Result Structure:	MISA MONTHLY REPORTING
Control Point ID:	0700	Param Reported As:	NOT APPLICABLE
Sample Date:	2014/08	Frequency:	MONTHLY
Regulation:	MISA COMPLIANCE	Sector:	PETROLEUM REFINERIES
Value:	7367	Component Type:	AVERAGE
Unit of Measure:	M3/D		
Control Point Name:	PLANT - PROCESS EFFLUENT		
Parameter Name:	FLOW		

MISA Industrial Wastewater Discharge

Company Code:	0000130104	Result Structure:	MISA MONTHLY REPORTING
Control Point ID:	0700	Param Reported As:	NOT APPLICABLE
Sample Date:	2014/08	Frequency:	MONTHLY
Regulation:	MISA COMPLIANCE	Sector:	PETROLEUM REFINERIES
Value:	5427	Component Type:	MINIMUM
Unit of Measure:	M3/D		
Control Point Name:	PLANT - PROCESS EFFLUENT		
Parameter Name:	FLOW		

MISA Industrial Wastewater Discharge

Company Code:	0000130104	Result Structure:	MISA MONTHLY REPORTING
Control Point ID:	0700	Param Reported As:	AS PHENOL
Sample Date:	2014/08	Frequency:	MONTHLY
Regulation:	MISA COMPLIANCE	Sector:	PETROLEUM REFINERIES
Value:	31	Component Type:	NUM. IN AVERAGE
Unit of Measure:	KG/D		
Control Point Name:	PLANT - PROCESS EFFLUENT		
Parameter Name:	PHENOLICS, UNFILTERED REACTIVE		

MISA Industrial Wastewater Discharge

Company Code:	0000130104	Result Structure:	MISA MONTHLY REPORTING
Control Point ID:	0700	Param Reported As:	AS PHOSPHORUS
Sample Date:	2014/08	Frequency:	MONTHLY
Regulation:	MISA COMPLIANCE	Sector:	PETROLEUM REFINERIES
Value:	4	Component Type:	NUM. IN AVERAGE

Unit of Measure: KG/D
Control Point Name: PLANT - PROCESS EFFLUENT
Parameter Name: PHOSPHORUS,UNFILTERED TOTAL

MISA Industrial Wastewater
Discharge

Company Code:	0000130104	Result Structure:	MISA MONTHLY REPORTING
Control Point ID:	0800	Param Reported As:	AS SULPHIDE
Sample Date:	2014/01	Frequency:	MONTHLY
Regulation:	MISA COMPLIANCE	Sector:	PETROLEUM REFINERIES
Value:	0.50867	Component Type:	MAXIMUM
Unit of Measure:	KG/D		
Control Point Name:	PLANT - ONCE THROUGH COOLING WATER (OTCW)		
Parameter Name:	SULPHIDE, UNFILTERED REACTIVE		

MISA Industrial Wastewater
Discharge

Company Code:	0000130104	Result Structure:	MISA MONTHLY REPORTING
Control Point ID:	0700	Param Reported As:	AS SULPHIDE
Sample Date:	2014/10	Frequency:	MONTHLY
Regulation:	MISA COMPLIANCE	Sector:	PETROLEUM REFINERIES
Value:	0.038234	Component Type:	MINIMUM
Unit of Measure:	KG/D		
Control Point Name:	PLANT - PROCESS EFFLUENT		
Parameter Name:	SULPHIDE, UNFILTERED REACTIVE		

MISA Industrial Wastewater
Discharge

Company Code:	0000130104	Result Structure:	MISA MONTHLY REPORTING
Control Point ID:	0700	Param Reported As:	AS PHOSPHORUS
Sample Date:	2014/01	Frequency:	MONTHLY
Regulation:	MISA COMPLIANCE	Sector:	PETROLEUM REFINERIES
Value:	5	Component Type:	NUM. IN AVERAGE
Unit of Measure:	KG/D		
Control Point Name:	PLANT - PROCESS EFFLUENT		
Parameter Name:	PHOSPHORUS,UNFILTERED TOTAL		

MISA Industrial Wastewater
Discharge

Company Code:	0000130104	Result Structure:	MISA MONTHLY REPORTING
Control Point ID:	0700	Param Reported As:	AS SULPHIDE
Sample Date:	2014/01	Frequency:	MONTHLY
Regulation:	MISA COMPLIANCE	Sector:	PETROLEUM REFINERIES
Value:	0.066973	Component Type:	AVERAGE
Unit of Measure:	KG/D		
Control Point Name:	PLANT - PROCESS EFFLUENT		
Parameter Name:	SULPHIDE, UNFILTERED REACTIVE		

MISA Industrial Wastewater
Discharge

Company Code:	0000130104	Result Structure:	MISA MONTHLY REPORTING
Control Point ID:	0700	Param Reported As:	AS SULPHIDE
Sample Date:	2014/01	Frequency:	MONTHLY
Regulation:	MISA COMPLIANCE	Sector:	PETROLEUM REFINERIES
Value:	0.058485	Component Type:	MINIMUM
Unit of Measure:	KG/D		
Control Point Name:	PLANT - PROCESS EFFLUENT		
Parameter Name:	SULPHIDE, UNFILTERED REACTIVE		

MISA Industrial Wastewater Discharge

Company Code:	0000130104	Result Structure:	MISA MONTHLY REPORTING
Control Point ID:	0800	Param Reported As:	AS SULPHIDE
Sample Date:	2014/05	Frequency:	MONTHLY
Regulation:	MISA COMPLIANCE	Sector:	PETROLEUM REFINERIES
Value:	4	Component Type:	NUM. IN AVERAGE
Unit of Measure:	KG/D		
Control Point Name:	PLANT - ONCE THROUGH COOLING WATER (OTCW)		
Parameter Name:	SULPHIDE, UNFILTERED REACTIVE		

MISA Industrial Wastewater Discharge

Company Code:	0000130104	Result Structure:	MISA MONTHLY REPORTING
Control Point ID:	0800	Param Reported As:	NOT APPLICABLE
Sample Date:	2014/02	Frequency:	MONTHLY
Regulation:	MISA COMPLIANCE	Sector:	PETROLEUM REFINERIES
Value:	69887.8	Component Type:	AVERAGE
Unit of Measure:	M3/D		
Control Point Name:	PLANT - ONCE THROUGH COOLING WATER (OTCW)		
Parameter Name:	FLOW		

MISA Industrial Wastewater Discharge

Company Code:	0000130104	Result Structure:	MISA MONTHLY REPORTING
Control Point ID:	0800	Param Reported As:	NOT APPLICABLE
Sample Date:	2014/02	Frequency:	MONTHLY
Regulation:	MISA COMPLIANCE	Sector:	PETROLEUM REFINERIES
Value:	67466	Component Type:	MINIMUM
Unit of Measure:	M3/D		
Control Point Name:	PLANT - ONCE THROUGH COOLING WATER (OTCW)		
Parameter Name:	FLOW		

MISA Industrial Wastewater Discharge

Company Code:	0000130104	Result Structure:	MISA MONTHLY REPORTING
Control Point ID:	0800	Param Reported As:	AS PHENOL
Sample Date:	2014/02	Frequency:	MONTHLY
Regulation:	MISA COMPLIANCE	Sector:	PETROLEUM REFINERIES
Value:	0.069888	Component Type:	AVERAGE
Unit of Measure:	KG/D		
Control Point Name:	PLANT - ONCE THROUGH COOLING WATER (OTCW)		
Parameter Name:	PHENOLICS, UNFILTERED REACTIVE		

MISA Industrial Wastewater Discharge

Company Code:	0000130104	Result Structure:	MISA MONTHLY REPORTING
Control Point ID:	0700	Param Reported As:	AS CARBON
Sample Date:	2014/04	Frequency:	MONTHLY
Regulation:	MISA COMPLIANCE	Sector:	PETROLEUM REFINERIES
Value:	47.94	Component Type:	AVERAGE
Unit of Measure:	KG/D		
Control Point Name:	PLANT - PROCESS EFFLUENT		
Parameter Name:	CARBON, DISSOLVED ORGANIC		

MISA Industrial Wastewater Discharge

Company Code:	0000130104	Result Structure:	MISA MONTHLY REPORTING
Control Point ID:	0700	Param Reported As:	NOT APPLICABLE

Sample Date: 2014/04
Regulation: MISA COMPLIANCE
Value: 12.182
Unit of Measure: KG/D
Control Point Name: PLANT - PROCESS EFFLUENT
Parameter Name: RESIDUE,PART LOSS ON IGNIT.

Frequency: MONTHLY
Sector: PETROLEUM REFINERIES
Component Type: MAXIMUM

MISA Industrial Wastewater Discharge

Company Code: 0000130104
Control Point ID: 0700
Sample Date: 2014/04
Regulation: MISA COMPLIANCE
Value: 5
Unit of Measure: KG/D
Control Point Name: PLANT - PROCESS EFFLUENT
Parameter Name: SOLVENT EXTRACTABLES

Result Structure: MISA MONTHLY REPORTING
Param Reported As: NOT APPLICABLE
Frequency: MONTHLY
Sector: PETROLEUM REFINERIES
Component Type: NUM. IN AVERAGE

MISA Industrial Wastewater Discharge

Company Code: 0000130104
Control Point ID: 0800
Sample Date: 2014/06
Regulation: MISA COMPLIANCE
Value: 0.015078
Unit of Measure: KG/D
Control Point Name: PLANT - ONCE THROUGH COOLING WATER (OTCW)
Parameter Name: BENZENE C6H6

Result Structure: MISA MONTHLY REPORTING
Param Reported As: NOT APPLICABLE
Frequency: MONTHLY
Sector: PETROLEUM REFINERIES
Component Type: MAXIMUM

MISA Industrial Wastewater Discharge

Company Code: 0000130104
Control Point ID: 0800
Sample Date: 2014/06
Regulation: MISA COMPLIANCE
Value: 0.069056
Unit of Measure: KG/D
Control Point Name: PLANT - ONCE THROUGH COOLING WATER (OTCW)
Parameter Name: PHENOLICS, UNFILTERED REACTIVE

Result Structure: MISA MONTHLY REPORTING
Param Reported As: AS PHENOL
Frequency: MONTHLY
Sector: PETROLEUM REFINERIES
Component Type: MINIMUM

MISA Industrial Wastewater Discharge

Company Code: 0000130104
Control Point ID: 0700
Sample Date: 2014/06
Regulation: MISA COMPLIANCE
Value: 3.9251
Unit of Measure: KG/D
Control Point Name: PLANT - PROCESS EFFLUENT
Parameter Name: SOLVENT EXTRACTABLES

Result Structure: MISA MONTHLY REPORTING
Param Reported As: NOT APPLICABLE
Frequency: MONTHLY
Sector: PETROLEUM REFINERIES
Component Type: AVERAGE

MISA Industrial Wastewater Discharge

Company Code: 0000130104
Control Point ID: 0700
Sample Date: 2014/11
Regulation: MISA COMPLIANCE
Value: 8923
Unit of Measure: M3/D
Control Point Name: PLANT - PROCESS EFFLUENT

Result Structure: MISA MONTHLY REPORTING
Param Reported As: NOT APPLICABLE
Frequency: MONTHLY
Sector: PETROLEUM REFINERIES
Component Type: MAXIMUM

Parameter Name: FLOW

MISA Industrial Wastewater Discharge

Company Code:	0000130104	Result Structure:	MISA MONTHLY REPORTING
Control Point ID:	0700	Param Reported As:	AS PHENOL
Sample Date:	2014/11	Frequency:	MONTHLY
Regulation:	MISA COMPLIANCE	Sector:	PETROLEUM REFINERIES
Value:	0.008923	Component Type:	MAXIMUM
Unit of Measure:	KG/D		
Control Point Name:	PLANT - PROCESS EFFLUENT		
Parameter Name:	PHENOLICS, UNFILTERED REACTIVE		

MISA Industrial Wastewater Discharge

Company Code:	0000130104	Result Structure:	MISA MONTHLY REPORTING
Control Point ID:	0700	Param Reported As:	AS PHOSPHORUS
Sample Date:	2014/11	Frequency:	MONTHLY
Regulation:	MISA COMPLIANCE	Sector:	PETROLEUM REFINERIES
Value:	0.99682	Component Type:	MAXIMUM
Unit of Measure:	KG/D		
Control Point Name:	PLANT - PROCESS EFFLUENT		
Parameter Name:	PHOSPHORUS, UNFILTERED TOTAL		

MISA Industrial Wastewater Discharge

Company Code:	0000130104	Result Structure:	MISA MONTHLY REPORTING
Control Point ID:	0700	Param Reported As:	AS CARBON
Sample Date:	2014/02	Frequency:	MONTHLY
Regulation:	MISA COMPLIANCE	Sector:	PETROLEUM REFINERIES
Value:	4	Component Type:	NUM. IN AVERAGE
Unit of Measure:	KG/D		
Control Point Name:	PLANT - PROCESS EFFLUENT		
Parameter Name:	CARBON, DISSOLVED ORGANIC		

MISA Industrial Wastewater Discharge

Company Code:	0000130104	Result Structure:	MISA MONTHLY REPORTING
Control Point ID:	0800	Param Reported As:	AS SULPHIDE
Sample Date:	2014/05	Frequency:	MONTHLY
Regulation:	MISA COMPLIANCE	Sector:	PETROLEUM REFINERIES
Value:	0.48218	Component Type:	MINIMUM
Unit of Measure:	KG/D		
Control Point Name:	PLANT - ONCE THROUGH COOLING WATER (OTCW)		
Parameter Name:	SULPHIDE, UNFILTERED REACTIVE		

MISA Industrial Wastewater Discharge

Company Code:	0000130104	Result Structure:	MISA MONTHLY REPORTING
Control Point ID:	0800	Param Reported As:	NOT APPLICABLE
Sample Date:	2014/10	Frequency:	MONTHLY
Regulation:	MISA COMPLIANCE	Sector:	PETROLEUM REFINERIES
Value:	5	Component Type:	NUM. IN AVERAGE
Unit of Measure:	KG/D		
Control Point Name:	PLANT - ONCE THROUGH COOLING WATER (OTCW)		
Parameter Name:	BENZENE C6H6		

MISA Industrial Wastewater Discharge

Company Code:	0000130104	Result Structure:	MISA MONTHLY REPORTING
Control Point ID:	0800	Param Reported As:	NOT APPLICABLE
Sample Date:	2014/10	Frequency:	MONTHLY
Regulation:	MISA COMPLIANCE	Sector:	PETROLEUM REFINERIES
Value:	55219.5	Component Type:	MINIMUM
Unit of Measure:	M3/D		
Control Point Name:	PLANT - ONCE THROUGH COOLING WATER (OTCW)		
Parameter Name:	FLOW		

MISA Industrial Wastewater Discharge

Company Code:	0000130104	Result Structure:	MISA MONTHLY REPORTING
Control Point ID:	0800	Param Reported As:	NOT APPLICABLE
Sample Date:	2014/10	Frequency:	MONTHLY
Regulation:	MISA COMPLIANCE	Sector:	PETROLEUM REFINERIES
Value:	5	Component Type:	NUM. IN AVERAGE
Unit of Measure:	M3/D		
Control Point Name:	PLANT - ONCE THROUGH COOLING WATER (OTCW)		
Parameter Name:	FLOW		

MISA Industrial Wastewater Discharge

Company Code:	0000130104	Result Structure:	MISA MONTHLY REPORTING
Control Point ID:	0700	Param Reported As:	NOT APPLICABLE
Sample Date:	2014/08	Frequency:	MONTHLY
Regulation:	MISA COMPLIANCE	Sector:	PETROLEUM REFINERIES
Value:	4	Component Type:	NUM. IN AVERAGE
Unit of Measure:	KG/D		
Control Point Name:	PLANT - PROCESS EFFLUENT		
Parameter Name:	RESIDUE, PARTICULATE		

MISA Industrial Wastewater Discharge

Company Code:	0000130104	Result Structure:	MISA MONTHLY REPORTING
Control Point ID:	0700	Param Reported As:	AS NITROGEN
Sample Date:	2014/09	Frequency:	MONTHLY
Regulation:	MISA COMPLIANCE	Sector:	PETROLEUM REFINERIES
Value:	0.041755	Component Type:	AVERAGE
Unit of Measure:	KG/D		
Control Point Name:	PLANT - PROCESS EFFLUENT		
Parameter Name:	AMMONIUM+AMMONIA, TOTAL FILTER.REAC		

MISA Industrial Wastewater Discharge

Company Code:	0000130104	Result Structure:	MISA MONTHLY REPORTING
Control Point ID:	0800	Param Reported As:	AS PHENOL
Sample Date:	2014/10	Frequency:	MONTHLY
Regulation:	MISA COMPLIANCE	Sector:	PETROLEUM REFINERIES
Value:	0.075125	Component Type:	MAXIMUM
Unit of Measure:	KG/D		
Control Point Name:	PLANT - ONCE THROUGH COOLING WATER (OTCW)		
Parameter Name:	PHENOLICS, UNFILTERED REACTIVE		

MISA Industrial Wastewater Discharge

Company Code:	0000130104	Result Structure:	MISA MONTHLY REPORTING
Control Point ID:	0800	Param Reported As:	NOT APPLICABLE
Sample Date:	2014/10	Frequency:	MONTHLY
Regulation:	MISA COMPLIANCE	Sector:	PETROLEUM REFINERIES

Value: 0.015025 **Component Type:** MAXIMUM
Unit of Measure: KG/D
Control Point Name: PLANT - ONCE THROUGH COOLING WATER (OTCW)
Parameter Name: TOLUENE C7H8

MISA Industrial Wastewater Discharge

Company Code: 0000130104 **Result Structure:** MISA MONTHLY REPORTING
Control Point ID: 0700 **Param Reported As:** NOT APPLICABLE
Sample Date: 2014/09 **Frequency:** MONTHLY
Regulation: MISA COMPLIANCE **Sector:** PETROLEUM REFINERIES
Value: 7.236 **Component Type:** AVERAGE
Unit of Measure: KG/D
Control Point Name: PLANT - PROCESS EFFLUENT
Parameter Name: RESIDUE, PARTICULATE

MISA Industrial Wastewater Discharge

Company Code: 0000130104 **Result Structure:** MISA MONTHLY REPORTING
Control Point ID: 0700 **Param Reported As:** AS NITROGEN
Sample Date: 2014/10 **Frequency:** MONTHLY
Regulation: MISA COMPLIANCE **Sector:** PETROLEUM REFINERIES
Value: 0.06062 **Component Type:** AVERAGE
Unit of Measure: KG/D
Control Point Name: PLANT - PROCESS EFFLUENT
Parameter Name: AMMONIUM+AMMONIA, TOTAL FILTER.REAC

MISA Industrial Wastewater Discharge

Company Code: 0000130104 **Result Structure:** MISA MONTHLY REPORTING
Control Point ID: 0800 **Param Reported As:** NOT APPLICABLE
Sample Date: 2014/12 **Frequency:** MONTHLY
Regulation: MISA COMPLIANCE **Sector:** PETROLEUM REFINERIES
Value: 0.014848 **Component Type:** MAXIMUM
Unit of Measure: KG/D
Control Point Name: PLANT - ONCE THROUGH COOLING WATER (OTCW)
Parameter Name: BENZENE C6H6

MISA Industrial Wastewater Discharge

Company Code: 0000130104 **Result Structure:** MISA MONTHLY REPORTING
Control Point ID: 0800 **Param Reported As:** NOT APPLICABLE
Sample Date: 2014/12 **Frequency:** MONTHLY
Regulation: MISA COMPLIANCE **Sector:** PETROLEUM REFINERIES
Value: 5 **Component Type:** NUM. IN AVERAGE
Unit of Measure: M3/D
Control Point Name: PLANT - ONCE THROUGH COOLING WATER (OTCW)
Parameter Name: FLOW

MISA Industrial Wastewater Discharge

Company Code: 0000130104 **Result Structure:** MISA MONTHLY REPORTING
Control Point ID: 0800 **Param Reported As:** AS PHENOL
Sample Date: 2014/12 **Frequency:** MONTHLY
Regulation: MISA COMPLIANCE **Sector:** PETROLEUM REFINERIES
Value: 5 **Component Type:** NUM. IN AVERAGE
Unit of Measure: KG/D
Control Point Name: PLANT - ONCE THROUGH COOLING WATER (OTCW)
Parameter Name: PHENOLICS, UNFILTERED REACTIVE

MISA Industrial Wastewater Discharge

Company Code: 0000130104
Control Point ID: 0700
Sample Date: 2014/11
Regulation: MISA COMPLIANCE
Value: 21.824
Unit of Measure: KG/D
Control Point Name: PLANT - PROCESS EFFLUENT
Parameter Name: CARBON, DISSOLVED ORGANIC

Result Structure: MISA MONTHLY REPORTING
Param Reported As: AS CARBON
Frequency: MONTHLY
Sector: PETROLEUM REFINERIES
Component Type: AVERAGE

MISA Industrial Wastewater Discharge

Company Code: 0000130104
Control Point ID: 0700
Sample Date: 2014/11
Regulation: MISA COMPLIANCE
Value: 7.7238
Unit of Measure: KG/D
Control Point Name: PLANT - PROCESS EFFLUENT
Parameter Name: RESIDUE, PARTICULATE

Result Structure: MISA MONTHLY REPORTING
Param Reported As: NOT APPLICABLE
Frequency: MONTHLY
Sector: PETROLEUM REFINERIES
Component Type: AVERAGE

MISA Industrial Wastewater Discharge

Company Code: 0000130104
Control Point ID: 0700
Sample Date: 2014/11
Regulation: MISA COMPLIANCE
Value: 8.923
Unit of Measure: KG/D
Control Point Name: PLANT - PROCESS EFFLUENT
Parameter Name: RESIDUE,PART LOSS ON IGNIT.

Result Structure: MISA MONTHLY REPORTING
Param Reported As: NOT APPLICABLE
Frequency: MONTHLY
Sector: PETROLEUM REFINERIES
Component Type: MAXIMUM

MISA Industrial Wastewater Discharge

Company Code: 0000130104
Control Point ID: 0700
Sample Date: 2014/11
Regulation: MISA COMPLIANCE
Value: 4
Unit of Measure: KG/D
Control Point Name: PLANT - PROCESS EFFLUENT
Parameter Name: SOLVENT EXTRACTABLES

Result Structure: MISA MONTHLY REPORTING
Param Reported As: NOT APPLICABLE
Frequency: MONTHLY
Sector: PETROLEUM REFINERIES
Component Type: NUM. IN AVERAGE

MISA Industrial Wastewater Discharge

Company Code: 0000130104
Control Point ID: 0700
Sample Date: 2014/02
Regulation: MISA COMPLIANCE
Value: 11.168
Unit of Measure: KG/D
Control Point Name: PLANT - PROCESS EFFLUENT
Parameter Name: RESIDUE, PARTICULATE

Result Structure: MISA MONTHLY REPORTING
Param Reported As: NOT APPLICABLE
Frequency: MONTHLY
Sector: PETROLEUM REFINERIES
Component Type: AVERAGE

MISA Industrial Wastewater Discharge

Company Code: 0000130104

Result Structure: MISA MONTHLY REPORTING

Control Point ID: 0700
Sample Date: 2014/02
Regulation: MISA COMPLIANCE
Value: 3.4882
Unit of Measure: KG/D
Control Point Name: PLANT - PROCESS EFFLUENT
Parameter Name: SOLVENT EXTRACTABLES

Param Reported As: NOT APPLICABLE
Frequency: MONTHLY
Sector: PETROLEUM REFINERIES
Component Type: AVERAGE

MISA Industrial Wastewater Discharge

Company Code: 0000130104
Control Point ID: 0800
Sample Date: 2014/11
Regulation: MISA COMPLIANCE
Value: 0.072792
Unit of Measure: KG/D
Control Point Name: PLANT - ONCE THROUGH COOLING WATER (OTCW)
Parameter Name: PHENOLICS, UNFILTERED REACTIVE

Result Structure: MISA MONTHLY REPORTING
Param Reported As: AS PHENOL
Frequency: MONTHLY
Sector: PETROLEUM REFINERIES
Component Type: MAXIMUM

MISA Industrial Wastewater Discharge

Company Code: 0000130104
Control Point ID: 0700
Sample Date: 2014/09
Regulation: MISA COMPLIANCE
Value: 4
Unit of Measure: KG/D
Control Point Name: PLANT - PROCESS EFFLUENT
Parameter Name: AMMONIUM+AMMONIA, TOTAL FILTER.REAC

Result Structure: MISA MONTHLY REPORTING
Param Reported As: AS NITROGEN
Frequency: MONTHLY
Sector: PETROLEUM REFINERIES
Component Type: NUM. IN AVERAGE

MISA Industrial Wastewater Discharge

Company Code: 0000130104
Control Point ID: 0700
Sample Date: 2014/09
Regulation: MISA COMPLIANCE
Value: 30
Unit of Measure: M3/D
Control Point Name: PLANT - PROCESS EFFLUENT
Parameter Name: FLOW

Result Structure: MISA MONTHLY REPORTING
Param Reported As: NOT APPLICABLE
Frequency: MONTHLY
Sector: PETROLEUM REFINERIES
Component Type: NUM. IN AVERAGE

MISA Industrial Wastewater Discharge

Company Code: 0000130104
Control Point ID: 0800
Sample Date: 2014/02
Regulation: MISA COMPLIANCE
Value: 0.039785
Unit of Measure: KG/D
Control Point Name: PLANT - ONCE THROUGH COOLING WATER (OTCW)
Parameter Name: TOLUENE C7H8

Result Structure: MISA MONTHLY REPORTING
Param Reported As: NOT APPLICABLE
Frequency: MONTHLY
Sector: PETROLEUM REFINERIES
Component Type: MAXIMUM

MISA Industrial Wastewater Discharge

Company Code: 0000130104
Control Point ID: 0800
Sample Date: 2014/02
Regulation: MISA COMPLIANCE
Value: 0.013766
Unit of Measure: KG/D

Result Structure: MISA MONTHLY REPORTING
Param Reported As: NOT APPLICABLE
Frequency: MONTHLY
Sector: PETROLEUM REFINERIES
Component Type: MINIMUM

Control Point Name: PLANT - ONCE THROUGH COOLING WATER (OTCW)
Parameter Name: TOLUENE C7H8

MISA Industrial Wastewater Discharge

Company Code:	0000130104	Result Structure:	MISA MONTHLY REPORTING
Control Point ID:	0700	Param Reported As:	AS NITROGEN
Sample Date:	2014/10	Frequency:	MONTHLY
Regulation:	MISA COMPLIANCE	Sector:	PETROLEUM REFINERIES
Value:	5	Component Type:	NUM. IN AVERAGE
Unit of Measure:	KG/D		
Control Point Name:	PLANT - PROCESS EFFLUENT		
Parameter Name:	AMMONIUM+AMMONIA, TOTAL FILTER.REAC		

MISA Industrial Wastewater Discharge

Company Code:	0000130104	Result Structure:	MISA MONTHLY REPORTING
Control Point ID:	0800	Param Reported As:	NOT APPLICABLE
Sample Date:	2014/04	Frequency:	MONTHLY
Regulation:	MISA COMPLIANCE	Sector:	PETROLEUM REFINERIES
Value:	0.013896	Component Type:	MINIMUM
Unit of Measure:	KG/D		
Control Point Name:	PLANT - ONCE THROUGH COOLING WATER (OTCW)		
Parameter Name:	BENZENE C6H6		

MISA Industrial Wastewater Discharge

Company Code:	0000130104	Result Structure:	MISA MONTHLY REPORTING
Control Point ID:	0800	Param Reported As:	AS SULPHIDE
Sample Date:	2014/04	Frequency:	MONTHLY
Regulation:	MISA COMPLIANCE	Sector:	PETROLEUM REFINERIES
Value:	0.49617	Component Type:	MAXIMUM
Unit of Measure:	KG/D		
Control Point Name:	PLANT - ONCE THROUGH COOLING WATER (OTCW)		
Parameter Name:	SULPHIDE, UNFILTERED REACTIVE		

MISA Industrial Wastewater Discharge

Company Code:	0000130104	Result Structure:	MISA MONTHLY REPORTING
Control Point ID:	0700	Param Reported As:	AS SULPHIDE
Sample Date:	2014/02	Frequency:	MONTHLY
Regulation:	MISA COMPLIANCE	Sector:	PETROLEUM REFINERIES
Value:	0.054579	Component Type:	MAXIMUM
Unit of Measure:	KG/D		
Control Point Name:	PLANT - PROCESS EFFLUENT		
Parameter Name:	SULPHIDE, UNFILTERED REACTIVE		

MISA Industrial Wastewater Discharge

Company Code:	0000130104	Result Structure:	MISA MONTHLY REPORTING
Control Point ID:	0800	Param Reported As:	NOT APPLICABLE
Sample Date:	2014/07	Frequency:	MONTHLY
Regulation:	MISA COMPLIANCE	Sector:	PETROLEUM REFINERIES
Value:	0.013956	Component Type:	AVERAGE
Unit of Measure:	KG/D		
Control Point Name:	PLANT - ONCE THROUGH COOLING WATER (OTCW)		
Parameter Name:	BENZENE C6H6		

MISA Industrial Wastewater Discharge

Discharge

Company Code:	0000130104	Result Structure:	MISA MONTHLY REPORTING
Control Point ID:	0800	Param Reported As:	NOT APPLICABLE
Sample Date:	2014/07	Frequency:	MONTHLY
Regulation:	MISA COMPLIANCE	Sector:	PETROLEUM REFINERIES
Value:	0.013625	Component Type:	MINIMUM
Unit of Measure:	KG/D		
Control Point Name:	PLANT - ONCE THROUGH COOLING WATER (OTCW)		
Parameter Name:	BENZENE C6H6		

MISA Industrial Wastewater Discharge

Company Code:	0000130104	Result Structure:	MISA MONTHLY REPORTING
Control Point ID:	0800	Param Reported As:	AS PHENOL
Sample Date:	2014/07	Frequency:	MONTHLY
Regulation:	MISA COMPLIANCE	Sector:	PETROLEUM REFINERIES
Value:	0.068125	Component Type:	MINIMUM
Unit of Measure:	KG/D		
Control Point Name:	PLANT - ONCE THROUGH COOLING WATER (OTCW)		
Parameter Name:	PHENOLICS, UNFILTERED REACTIVE		

MISA Industrial Wastewater Discharge

Company Code:	0000130104	Result Structure:	MISA MONTHLY REPORTING
Control Point ID:	0800	Param Reported As:	AS PHENOL
Sample Date:	2014/03	Frequency:	MONTHLY
Regulation:	MISA COMPLIANCE	Sector:	PETROLEUM REFINERIES
Value:	0.070638	Component Type:	MAXIMUM
Unit of Measure:	KG/D		
Control Point Name:	PLANT - ONCE THROUGH COOLING WATER (OTCW)		
Parameter Name:	PHENOLICS, UNFILTERED REACTIVE		

MISA Industrial Wastewater Discharge

Company Code:	0000130104	Result Structure:	MISA MONTHLY REPORTING
Control Point ID:	0800	Param Reported As:	AS PHENOL
Sample Date:	2014/03	Frequency:	MONTHLY
Regulation:	MISA COMPLIANCE	Sector:	PETROLEUM REFINERIES
Value:	4	Component Type:	NUM. IN AVERAGE
Unit of Measure:	KG/D		
Control Point Name:	PLANT - ONCE THROUGH COOLING WATER (OTCW)		
Parameter Name:	PHENOLICS, UNFILTERED REACTIVE		

MISA Industrial Wastewater Discharge

Company Code:	0000130104	Result Structure:	MISA MONTHLY REPORTING
Control Point ID:	0800	Param Reported As:	AS SULPHIDE
Sample Date:	2014/03	Frequency:	MONTHLY
Regulation:	MISA COMPLIANCE	Sector:	PETROLEUM REFINERIES
Value:	0.47851	Component Type:	AVERAGE
Unit of Measure:	KG/D		
Control Point Name:	PLANT - ONCE THROUGH COOLING WATER (OTCW)		
Parameter Name:	SULPHIDE, UNFILTERED REACTIVE		

MISA Industrial Wastewater Discharge

Company Code:	0000130104	Result Structure:	MISA MONTHLY REPORTING
Control Point ID:	0800	Param Reported As:	NOT APPLICABLE
Sample Date:	2014/03	Frequency:	MONTHLY

Regulation: MISA COMPLIANCE **Sector:** PETROLEUM REFINERIES
Value: 0.014128 **Component Type:** MAXIMUM
Unit of Measure: KG/D
Control Point Name: PLANT - ONCE THROUGH COOLING WATER (OTCW)
Parameter Name: TOLUENE C7H8

MISA Industrial Wastewater Discharge

Company Code: 0000130104 **Result Structure:** MISA MONTHLY REPORTING
Control Point ID: 0700 **Param Reported As:** AS PHENOL
Sample Date: 2014/05 **Frequency:** MONTHLY
Regulation: MISA COMPLIANCE **Sector:** PETROLEUM REFINERIES
Value: 0.006688 **Component Type:** MINIMUM
Unit of Measure: KG/D
Control Point Name: PLANT - PROCESS EFFLUENT
Parameter Name: PHENOLICS, UNFILTERED REACTIVE

MISA Industrial Wastewater Discharge

Company Code: 0000130104 **Result Structure:** MISA MONTHLY REPORTING
Control Point ID: 0700 **Param Reported As:** AS NITROGEN
Sample Date: 2014/01 **Frequency:** MONTHLY
Regulation: MISA COMPLIANCE **Sector:** PETROLEUM REFINERIES
Value: 5 **Component Type:** NUM. IN AVERAGE
Unit of Measure: KG/D
Control Point Name: PLANT - PROCESS EFFLUENT
Parameter Name: AMMONIUM+AMMONIA, TOTAL FILTER.REAC

MISA Industrial Wastewater Discharge

Company Code: 0000130104 **Result Structure:** MISA MONTHLY REPORTING
Control Point ID: 0800 **Param Reported As:** NOT APPLICABLE
Sample Date: 2014/05 **Frequency:** MONTHLY
Regulation: MISA COMPLIANCE **Sector:** PETROLEUM REFINERIES
Value: 72105.4 **Component Type:** MAXIMUM
Unit of Measure: M3/D
Control Point Name: PLANT - ONCE THROUGH COOLING WATER (OTCW)
Parameter Name: FLOW

MISA Industrial Wastewater Discharge

Company Code: 0000130104 **Result Structure:** MISA MONTHLY REPORTING
Control Point ID: 0700 **Param Reported As:** AS SULPHIDE
Sample Date: 2014/05 **Frequency:** MONTHLY
Regulation: MISA COMPLIANCE **Sector:** PETROLEUM REFINERIES
Value: 0.051086 **Component Type:** MINIMUM
Unit of Measure: KG/D
Control Point Name: PLANT - PROCESS EFFLUENT
Parameter Name: SULPHIDE, UNFILTERED REACTIVE

MISA Industrial Wastewater Discharge

Company Code: 0000130104 **Result Structure:** MISA MONTHLY REPORTING
Control Point ID: 0700 **Param Reported As:** AS SULPHIDE
Sample Date: 2014/05 **Frequency:** MONTHLY
Regulation: MISA COMPLIANCE **Sector:** PETROLEUM REFINERIES
Value: 4 **Component Type:** NUM. IN AVERAGE
Unit of Measure: KG/D
Control Point Name: PLANT - PROCESS EFFLUENT
Parameter Name: SULPHIDE, UNFILTERED REACTIVE

MISA Industrial Wastewater Discharge

Company Code:	0000130104	Result Structure:	MISA MONTHLY REPORTING
Control Point ID:	0700	Param Reported As:	AS NITROGEN
Sample Date:	2014/06	Frequency:	MONTHLY
Regulation:	MISA COMPLIANCE	Sector:	PETROLEUM REFINERIES
Value:	0	Component Type:	AVERAGE
Unit of Measure:	KG/D		
Control Point Name:	PLANT - PROCESS EFFLUENT		
Parameter Name:	AMMONIUM+AMMONIA, TOTAL FILTER.REAC		

MISA Industrial Wastewater Discharge

Company Code:	0000130104	Result Structure:	MISA MONTHLY REPORTING
Control Point ID:	0700	Param Reported As:	AS PHOSPHORUS
Sample Date:	2014/06	Frequency:	MONTHLY
Regulation:	MISA COMPLIANCE	Sector:	PETROLEUM REFINERIES
Value:	2.4289	Component Type:	AVERAGE
Unit of Measure:	KG/D		
Control Point Name:	PLANT - PROCESS EFFLUENT		
Parameter Name:	PHOSPHORUS,UNFILTERED TOTAL		

MISA Industrial Wastewater Discharge

Company Code:	0000130104	Result Structure:	MISA MONTHLY REPORTING
Control Point ID:	0800	Param Reported As:	NOT APPLICABLE
Sample Date:	2014/08	Frequency:	MONTHLY
Regulation:	MISA COMPLIANCE	Sector:	PETROLEUM REFINERIES
Value:	71394.5	Component Type:	MAXIMUM
Unit of Measure:	M3/D		
Control Point Name:	PLANT - ONCE THROUGH COOLING WATER (OTCW)		
Parameter Name:	FLOW		

MISA Industrial Wastewater Discharge

Company Code:	0000130104	Result Structure:	MISA MONTHLY REPORTING
Control Point ID:	0800	Param Reported As:	AS PHENOL
Sample Date:	2014/08	Frequency:	MONTHLY
Regulation:	MISA COMPLIANCE	Sector:	PETROLEUM REFINERIES
Value:	0.071394	Component Type:	MAXIMUM
Unit of Measure:	KG/D		
Control Point Name:	PLANT - ONCE THROUGH COOLING WATER (OTCW)		
Parameter Name:	PHENOLICS, UNFILTERED REACTIVE		

MISA Industrial Wastewater Discharge

Company Code:	0000130104	Result Structure:	MISA MONTHLY REPORTING
Control Point ID:	0700	Param Reported As:	AS NITROGEN
Sample Date:	2014/07	Frequency:	MONTHLY
Regulation:	MISA COMPLIANCE	Sector:	PETROLEUM REFINERIES
Value:	5	Component Type:	NUM. IN AVERAGE
Unit of Measure:	KG/D		
Control Point Name:	PLANT - PROCESS EFFLUENT		
Parameter Name:	AMMONIUM+AMMONIA, TOTAL FILTER.REAC		

MISA Industrial Wastewater Discharge

Company Code: 0000130104
Control Point ID: 0700
Sample Date: 2014/07
Regulation: MISA COMPLIANCE
Value: 20.274
Unit of Measure: KG/D
Control Point Name: PLANT - PROCESS EFFLUENT
Parameter Name: CARBON, DISSOLVED ORGANIC

Result Structure: MISA MONTHLY REPORTING
Param Reported As: AS CARBON
Frequency: MONTHLY
Sector: PETROLEUM REFINERIES
Component Type: AVERAGE

MISA Industrial Wastewater
Discharge

Company Code: 0000130104
Control Point ID: 0700
Sample Date: 2014/07
Regulation: MISA COMPLIANCE
Value: 5.4628
Unit of Measure: KG/D
Control Point Name: PLANT - PROCESS EFFLUENT
Parameter Name: CARBON, DISSOLVED ORGANIC

Result Structure: MISA MONTHLY REPORTING
Param Reported As: AS CARBON
Frequency: MONTHLY
Sector: PETROLEUM REFINERIES
Component Type: MINIMUM

MISA Industrial Wastewater
Discharge

Company Code: 0000130104
Control Point ID: 0700
Sample Date: 2014/07
Regulation: MISA COMPLIANCE
Value: 6668.7
Unit of Measure: M3/D
Control Point Name: PLANT - PROCESS EFFLUENT
Parameter Name: FLOW

Result Structure: MISA MONTHLY REPORTING
Param Reported As: NOT APPLICABLE
Frequency: MONTHLY
Sector: PETROLEUM REFINERIES
Component Type: AVERAGE

MISA Industrial Wastewater
Discharge

Company Code: 0000130104
Control Point ID: 0700
Sample Date: 2014/07
Regulation: MISA COMPLIANCE
Value: 31
Unit of Measure: M3/D
Control Point Name: PLANT - PROCESS EFFLUENT
Parameter Name: FLOW

Result Structure: MISA MONTHLY REPORTING
Param Reported As: NOT APPLICABLE
Frequency: MONTHLY
Sector: PETROLEUM REFINERIES
Component Type: NUM. IN AVERAGE

MISA Industrial Wastewater
Discharge

Company Code: 0000130104
Control Point ID: 0700
Sample Date: 2014/07
Regulation: MISA COMPLIANCE
Value: 1.951
Unit of Measure: KG/D
Control Point Name: PLANT - PROCESS EFFLUENT
Parameter Name: RESIDUE, PARTICULATE

Result Structure: MISA MONTHLY REPORTING
Param Reported As: NOT APPLICABLE
Frequency: MONTHLY
Sector: PETROLEUM REFINERIES
Component Type: MINIMUM

MISA Industrial Wastewater
Discharge

Company Code: 0000130104
Control Point ID: 0700
Sample Date: 2014/06
Regulation: MISA COMPLIANCE
Value: 6.399

Result Structure: MISA MONTHLY REPORTING
Param Reported As: NOT APPLICABLE
Frequency: MONTHLY
Sector: PETROLEUM REFINERIES
Component Type: MINIMUM

Unit of Measure: KG/D
Control Point Name: PLANT - PROCESS EFFLUENT
Parameter Name: RESIDUE, PARTICULATE

MISA Industrial Wastewater
Discharge

Company Code: 0000130104
Control Point ID: 0700
Sample Date: 2014/06
Regulation: MISA COMPLIANCE
Value: 30
Unit of Measure: KG/D
Control Point Name: PLANT - PROCESS EFFLUENT
Parameter Name: RESIDUE,PART LOSS ON IGNIT.

Result Structure: MISA MONTHLY REPORTING
Param Reported As: NOT APPLICABLE
Frequency: MONTHLY
Sector: PETROLEUM REFINERIES
Component Type: NUM. IN AVERAGE

MISA Industrial Wastewater
Discharge

Company Code: 0000130104
Control Point ID: 0700
Sample Date: 2014/10
Regulation: MISA COMPLIANCE
Value: 0.004709
Unit of Measure: KG/D
Control Point Name: PLANT - PROCESS EFFLUENT
Parameter Name: PHENOLICS, UNFILTERED REACTIVE

Result Structure: MISA MONTHLY REPORTING
Param Reported As: AS PHENOL
Frequency: MONTHLY
Sector: PETROLEUM REFINERIES
Component Type: MINIMUM

MISA Industrial Wastewater
Discharge

Company Code: 0000130104
Control Point ID: 0700
Sample Date: 2014/12
Regulation: MISA COMPLIANCE
Value: 31
Unit of Measure: M3/D
Control Point Name: PLANT - PROCESS EFFLUENT
Parameter Name: FLOW

Result Structure: MISA MONTHLY REPORTING
Param Reported As: NOT APPLICABLE
Frequency: MONTHLY
Sector: PETROLEUM REFINERIES
Component Type: NUM. IN AVERAGE

MISA Industrial Wastewater
Discharge

Company Code: 0000130104
Control Point ID: 0700
Sample Date: 2014/12
Regulation: MISA COMPLIANCE
Value: 6.984
Unit of Measure: KG/D
Control Point Name: PLANT - PROCESS EFFLUENT
Parameter Name: RESIDUE, PARTICULATE

Result Structure: MISA MONTHLY REPORTING
Param Reported As: NOT APPLICABLE
Frequency: MONTHLY
Sector: PETROLEUM REFINERIES
Component Type: MAXIMUM

MISA Industrial Wastewater
Discharge

Company Code: 0000130104
Control Point ID: 0700
Sample Date: 2014/12
Regulation: MISA COMPLIANCE
Value: 0.048888
Unit of Measure: KG/D
Control Point Name: PLANT - PROCESS EFFLUENT
Parameter Name: SULPHIDE, UNFILTERED REACTIVE

Result Structure: MISA MONTHLY REPORTING
Param Reported As: AS SULPHIDE
Frequency: MONTHLY
Sector: PETROLEUM REFINERIES
Component Type: MAXIMUM

MISA Industrial Wastewater Discharge

Company Code:	0000130104	Result Structure:	MISA MONTHLY REPORTING
Control Point ID:	0700	Param Reported As:	AS SULPHIDE
Sample Date:	2014/12	Frequency:	MONTHLY
Regulation:	MISA COMPLIANCE	Sector:	PETROLEUM REFINERIES
Value:	0.033068	Component Type:	MINIMUM
Unit of Measure:	KG/D		
Control Point Name:	PLANT - PROCESS EFFLUENT		
Parameter Name:	SULPHIDE, UNFILTERED REACTIVE		

MISA Industrial Wastewater Discharge

Company Code:	0000130104	Result Structure:	MISA MONTHLY REPORTING
Control Point ID:	0700	Param Reported As:	NOT APPLICABLE
Sample Date:	2014/03	Frequency:	MONTHLY
Regulation:	MISA COMPLIANCE	Sector:	PETROLEUM REFINERIES
Value:	2.185	Component Type:	MINIMUM
Unit of Measure:	KG/D		
Control Point Name:	PLANT - PROCESS EFFLUENT		
Parameter Name:	RESIDUE,PART LOSS ON IGNIT.		

MISA Industrial Wastewater Discharge

Company Code:	0000130104	Result Structure:	MISA MONTHLY REPORTING
Control Point ID:	0800	Param Reported As:	AS PHENOL
Sample Date:	2014/08	Frequency:	MONTHLY
Regulation:	MISA COMPLIANCE	Sector:	PETROLEUM REFINERIES
Value:	4	Component Type:	NUM. IN AVERAGE
Unit of Measure:	KG/D		
Control Point Name:	PLANT - ONCE THROUGH COOLING WATER (OTCW)		
Parameter Name:	PHENOLICS, UNFILTERED REACTIVE		

MISA Industrial Wastewater Discharge

Company Code:	0000130104	Result Structure:	MISA MONTHLY REPORTING
Control Point ID:	0700	Param Reported As:	AS SULPHIDE
Sample Date:	2014/07	Frequency:	MONTHLY
Regulation:	MISA COMPLIANCE	Sector:	PETROLEUM REFINERIES
Value:	5	Component Type:	NUM. IN AVERAGE
Unit of Measure:	KG/D		
Control Point Name:	PLANT - PROCESS EFFLUENT		
Parameter Name:	SULPHIDE, UNFILTERED REACTIVE		

MISA Industrial Wastewater Discharge

Company Code:	0000130104	Result Structure:	MISA MONTHLY REPORTING
Control Point ID:	0700	Param Reported As:	AS PHENOL
Sample Date:	2014/08	Frequency:	MONTHLY
Regulation:	MISA COMPLIANCE	Sector:	PETROLEUM REFINERIES
Value:	0.010276	Component Type:	MAXIMUM
Unit of Measure:	KG/D		
Control Point Name:	PLANT - PROCESS EFFLUENT		
Parameter Name:	PHENOLICS, UNFILTERED REACTIVE		

MISA Industrial Wastewater Discharge

Company Code:	0000130104	Result Structure:	MISA MONTHLY REPORTING
Control Point ID:	0700	Param Reported As:	AS PHOSPHORUS

Sample Date:	2014/08	Frequency:	MONTHLY
Regulation:	MISA COMPLIANCE	Sector:	PETROLEUM REFINERIES
Value:	2.4554	Component Type:	MAXIMUM
Unit of Measure:	KG/D		
Control Point Name:	PLANT - PROCESS EFFLUENT		
Parameter Name:	PHOSPHORUS, UNFILTERED TOTAL		

MISA Industrial Wastewater Discharge

Company Code:	0000130104	Result Structure:	MISA MONTHLY REPORTING
Control Point ID:	0800	Param Reported As:	AS PHENOL
Sample Date:	2014/01	Frequency:	MONTHLY
Regulation:	MISA COMPLIANCE	Sector:	PETROLEUM REFINERIES
Value:	0.072668	Component Type:	MAXIMUM
Unit of Measure:	KG/D		
Control Point Name:	PLANT - ONCE THROUGH COOLING WATER (OTCW)		
Parameter Name:	PHENOLICS, UNFILTERED REACTIVE		

MISA Industrial Wastewater Discharge

Company Code:	0000130104	Result Structure:	MISA MONTHLY REPORTING
Control Point ID:	0800	Param Reported As:	AS PHENOL
Sample Date:	2014/01	Frequency:	MONTHLY
Regulation:	MISA COMPLIANCE	Sector:	PETROLEUM REFINERIES
Value:	5	Component Type:	NUM. IN AVERAGE
Unit of Measure:	KG/D		
Control Point Name:	PLANT - ONCE THROUGH COOLING WATER (OTCW)		
Parameter Name:	PHENOLICS, UNFILTERED REACTIVE		

MISA Industrial Wastewater Discharge

Company Code:	0000130104	Result Structure:	MISA MONTHLY REPORTING
Control Point ID:	0700	Param Reported As:	NOT APPLICABLE
Sample Date:	2014/10	Frequency:	MONTHLY
Regulation:	MISA COMPLIANCE	Sector:	PETROLEUM REFINERIES
Value:	3.763	Component Type:	MAXIMUM
Unit of Measure:	KG/D		
Control Point Name:	PLANT - PROCESS EFFLUENT		
Parameter Name:	SOLVENT EXTRACTABLES		

MISA Industrial Wastewater Discharge

Company Code:	0000130104	Result Structure:	MISA MONTHLY REPORTING
Control Point ID:	0700	Param Reported As:	AS SULPHIDE
Sample Date:	2014/10	Frequency:	MONTHLY
Regulation:	MISA COMPLIANCE	Sector:	PETROLEUM REFINERIES
Value:	0.051635	Component Type:	AVERAGE
Unit of Measure:	KG/D		
Control Point Name:	PLANT - PROCESS EFFLUENT		
Parameter Name:	SULPHIDE, UNFILTERED REACTIVE		

MISA Industrial Wastewater Discharge

Company Code:	0000130104	Result Structure:	MISA MONTHLY REPORTING
Control Point ID:	0700	Param Reported As:	AS PHOSPHORUS
Sample Date:	2014/01	Frequency:	MONTHLY
Regulation:	MISA COMPLIANCE	Sector:	PETROLEUM REFINERIES
Value:	0.59066	Component Type:	MINIMUM
Unit of Measure:	KG/D		
Control Point Name:	PLANT - PROCESS EFFLUENT		

Parameter Name: PHOSPHORUS,UNFILTERED TOTAL

MISA Industrial Wastewater Discharge

Company Code:	0000130104	Result Structure:	MISA MONTHLY REPORTING
Control Point ID:	0700	Param Reported As:	NOT APPLICABLE
Sample Date:	2014/01	Frequency:	MONTHLY
Regulation:	MISA COMPLIANCE	Sector:	PETROLEUM REFINERIES
Value:	24.132	Component Type:	AVERAGE
Unit of Measure:	KG/D		
Control Point Name:	PLANT - PROCESS EFFLUENT		
Parameter Name:	RESIDUE, PARTICULATE		

MISA Industrial Wastewater Discharge

Company Code:	0000130104	Result Structure:	MISA MONTHLY REPORTING
Control Point ID:	0700	Param Reported As:	NOT APPLICABLE
Sample Date:	2014/01	Frequency:	MONTHLY
Regulation:	MISA COMPLIANCE	Sector:	PETROLEUM REFINERIES
Value:	5	Component Type:	NUM. IN AVERAGE
Unit of Measure:	KG/D		
Control Point Name:	PLANT - PROCESS EFFLUENT		
Parameter Name:	RESIDUE, PARTICULATE		

MISA Industrial Wastewater Discharge

Company Code:	0000130104	Result Structure:	MISA MONTHLY REPORTING
Control Point ID:	0700	Param Reported As:	NOT APPLICABLE
Sample Date:	2014/01	Frequency:	MONTHLY
Regulation:	MISA COMPLIANCE	Sector:	PETROLEUM REFINERIES
Value:	31	Component Type:	NUM. IN AVERAGE
Unit of Measure:	KG/D		
Control Point Name:	PLANT - PROCESS EFFLUENT		
Parameter Name:	RESIDUE,PART LOSS ON IGNIT.		

MISA Industrial Wastewater Discharge

Company Code:	0000130104	Result Structure:	MISA MONTHLY REPORTING
Control Point ID:	0700	Param Reported As:	AS CARBON
Sample Date:	2014/02	Frequency:	MONTHLY
Regulation:	MISA COMPLIANCE	Sector:	PETROLEUM REFINERIES
Value:	22.147	Component Type:	AVERAGE
Unit of Measure:	KG/D		
Control Point Name:	PLANT - PROCESS EFFLUENT		
Parameter Name:	CARBON, DISSOLVED ORGANIC		

MISA Industrial Wastewater Discharge

Company Code:	0000130104	Result Structure:	MISA MONTHLY REPORTING
Control Point ID:	0800	Param Reported As:	NOT APPLICABLE
Sample Date:	2014/09	Frequency:	MONTHLY
Regulation:	MISA COMPLIANCE	Sector:	PETROLEUM REFINERIES
Value:	0.015375	Component Type:	MAXIMUM
Unit of Measure:	KG/D		
Control Point Name:	PLANT - ONCE THROUGH COOLING WATER (OTCW)		
Parameter Name:	BENZENE C6H6		

MISA Industrial Wastewater Discharge

Company Code:	0000130104	Result Structure:	MISA MONTHLY REPORTING
Control Point ID:	0800	Param Reported As:	NOT APPLICABLE
Sample Date:	2014/01	Frequency:	MONTHLY
Regulation:	MISA COMPLIANCE	Sector:	PETROLEUM REFINERIES
Value:	0.013298	Component Type:	MINIMUM
Unit of Measure:	KG/D		
Control Point Name:	PLANT - ONCE THROUGH COOLING WATER (OTCW)		
Parameter Name:	TOLUENE C7H8		

MISA Industrial Wastewater Discharge

Company Code:	0000130104	Result Structure:	MISA MONTHLY REPORTING
Control Point ID:	0800	Param Reported As:	NOT APPLICABLE
Sample Date:	2014/01	Frequency:	MONTHLY
Regulation:	MISA COMPLIANCE	Sector:	PETROLEUM REFINERIES
Value:	5	Component Type:	NUM. IN AVERAGE
Unit of Measure:	KG/D		
Control Point Name:	PLANT - ONCE THROUGH COOLING WATER (OTCW)		
Parameter Name:	TOLUENE C7H8		

MISA Industrial Wastewater Discharge

Company Code:	0000130104	Result Structure:	MISA MONTHLY REPORTING
Control Point ID:	0700	Param Reported As:	AS CARBON
Sample Date:	2014/04	Frequency:	MONTHLY
Regulation:	MISA COMPLIANCE	Sector:	PETROLEUM REFINERIES
Value:	30.498	Component Type:	MINIMUM
Unit of Measure:	KG/D		
Control Point Name:	PLANT - PROCESS EFFLUENT		
Parameter Name:	CARBON, DISSOLVED ORGANIC		

MISA Industrial Wastewater Discharge

Company Code:	0000130104	Result Structure:	MISA MONTHLY REPORTING
Control Point ID:	0700	Param Reported As:	AS CARBON
Sample Date:	2014/04	Frequency:	MONTHLY
Regulation:	MISA COMPLIANCE	Sector:	PETROLEUM REFINERIES
Value:	5	Component Type:	NUM. IN AVERAGE
Unit of Measure:	KG/D		
Control Point Name:	PLANT - PROCESS EFFLUENT		
Parameter Name:	CARBON, DISSOLVED ORGANIC		

MISA Industrial Wastewater Discharge

Company Code:	0000130104	Result Structure:	MISA MONTHLY REPORTING
Control Point ID:	0700	Param Reported As:	AS PHOSPHORUS
Sample Date:	2014/04	Frequency:	MONTHLY
Regulation:	MISA COMPLIANCE	Sector:	PETROLEUM REFINERIES
Value:	1.8759	Component Type:	AVERAGE
Unit of Measure:	KG/D		
Control Point Name:	PLANT - PROCESS EFFLUENT		
Parameter Name:	PHOSPHORUS, UNFILTERED TOTAL		

MISA Industrial Wastewater Discharge

Company Code:	0000130104	Result Structure:	MISA MONTHLY REPORTING
Control Point ID:	0700	Param Reported As:	AS PHOSPHORUS
Sample Date:	2014/04	Frequency:	MONTHLY
Regulation:	MISA COMPLIANCE	Sector:	PETROLEUM REFINERIES

Value: 2.2016 **Component Type:** MAXIMUM
Unit of Measure: KG/D
Control Point Name: PLANT - PROCESS EFFLUENT
Parameter Name: PHOSPHORUS, UNFILTERED TOTAL

MISA Industrial Wastewater Discharge

Company Code: 0000130104 **Result Structure:** MISA MONTHLY REPORTING
Control Point ID: 0700 **Param Reported As:** NOT APPLICABLE
Sample Date: 2014/04 **Frequency:** MONTHLY
Regulation: MISA COMPLIANCE **Sector:** PETROLEUM REFINERIES
Value: 9.8766 **Component Type:** AVERAGE
Unit of Measure: KG/D
Control Point Name: PLANT - PROCESS EFFLUENT
Parameter Name: RESIDUE, PARTICULATE

MISA Industrial Wastewater Discharge

Company Code: 0000130104 **Result Structure:** MISA MONTHLY REPORTING
Control Point ID: 0700 **Param Reported As:** NOT APPLICABLE
Sample Date: 2014/04 **Frequency:** MONTHLY
Regulation: MISA COMPLIANCE **Sector:** PETROLEUM REFINERIES
Value: 12.182 **Component Type:** MAXIMUM
Unit of Measure: KG/D
Control Point Name: PLANT - PROCESS EFFLUENT
Parameter Name: RESIDUE, PARTICULATE

MISA Industrial Wastewater Discharge

Company Code: 0000130104 **Result Structure:** MISA MONTHLY REPORTING
Control Point ID: 0700 **Param Reported As:** NOT APPLICABLE
Sample Date: 2014/04 **Frequency:** MONTHLY
Regulation: MISA COMPLIANCE **Sector:** PETROLEUM REFINERIES
Value: 5 **Component Type:** NUM. IN AVERAGE
Unit of Measure: KG/D
Control Point Name: PLANT - PROCESS EFFLUENT
Parameter Name: RESIDUE, PARTICULATE

MISA Industrial Wastewater Discharge

Company Code: 0000130104 **Result Structure:** MISA MONTHLY REPORTING
Control Point ID: 0700 **Param Reported As:** NOT APPLICABLE
Sample Date: 2014/04 **Frequency:** MONTHLY
Regulation: MISA COMPLIANCE **Sector:** PETROLEUM REFINERIES
Value: 30 **Component Type:** NUM. IN AVERAGE
Unit of Measure: KG/D
Control Point Name: PLANT - PROCESS EFFLUENT
Parameter Name: RESIDUE, PART LOSS ON IGNIT.

MISA Industrial Wastewater Discharge

Company Code: 0000130104 **Result Structure:** MISA MONTHLY REPORTING
Control Point ID: 0700 **Param Reported As:** NOT APPLICABLE
Sample Date: 2014/04 **Frequency:** MONTHLY
Regulation: MISA COMPLIANCE **Sector:** PETROLEUM REFINERIES
Value: 2.5857 **Component Type:** MINIMUM
Unit of Measure: KG/D
Control Point Name: PLANT - PROCESS EFFLUENT
Parameter Name: SOLVENT EXTRACTABLES

MISA Industrial Wastewater Discharge

Company Code:	0000130104	Result Structure:	MISA MONTHLY REPORTING
Control Point ID:	0700	Param Reported As:	AS SULPHIDE
Sample Date:	2014/04	Frequency:	MONTHLY
Regulation:	MISA COMPLIANCE	Sector:	PETROLEUM REFINERIES
Value:	0.069136	Component Type:	AVERAGE
Unit of Measure:	KG/D		
Control Point Name:	PLANT - PROCESS EFFLUENT		
Parameter Name:	SULPHIDE, UNFILTERED REACTIVE		

MISA Industrial Wastewater Discharge

Company Code:	0000130104	Result Structure:	MISA MONTHLY REPORTING
Control Point ID:	0800	Param Reported As:	AS SULPHIDE
Sample Date:	2014/06	Frequency:	MONTHLY
Regulation:	MISA COMPLIANCE	Sector:	PETROLEUM REFINERIES
Value:	0.50966	Component Type:	AVERAGE
Unit of Measure:	KG/D		
Control Point Name:	PLANT - ONCE THROUGH COOLING WATER (OTCW)		
Parameter Name:	SULPHIDE, UNFILTERED REACTIVE		

MISA Industrial Wastewater Discharge

Company Code:	0000130104	Result Structure:	MISA MONTHLY REPORTING
Control Point ID:	0700	Param Reported As:	AS PHOSPHORUS
Sample Date:	2014/11	Frequency:	MONTHLY
Regulation:	MISA COMPLIANCE	Sector:	PETROLEUM REFINERIES
Value:	4	Component Type:	NUM. IN AVERAGE
Unit of Measure:	KG/D		
Control Point Name:	PLANT - PROCESS EFFLUENT		
Parameter Name:	PHOSPHORUS, UNFILTERED TOTAL		

MISA Industrial Wastewater Discharge

Company Code:	0000130104	Result Structure:	MISA MONTHLY REPORTING
Control Point ID:	0800	Param Reported As:	AS PHENOL
Sample Date:	2014/05	Frequency:	MONTHLY
Regulation:	MISA COMPLIANCE	Sector:	PETROLEUM REFINERIES
Value:	0.068882	Component Type:	MINIMUM
Unit of Measure:	KG/D		
Control Point Name:	PLANT - ONCE THROUGH COOLING WATER (OTCW)		
Parameter Name:	PHENOLICS, UNFILTERED REACTIVE		

MISA Industrial Wastewater Discharge

Company Code:	0000130104	Result Structure:	MISA MONTHLY REPORTING
Control Point ID:	0800	Param Reported As:	AS PHENOL
Sample Date:	2014/05	Frequency:	MONTHLY
Regulation:	MISA COMPLIANCE	Sector:	PETROLEUM REFINERIES
Value:	4	Component Type:	NUM. IN AVERAGE
Unit of Measure:	KG/D		
Control Point Name:	PLANT - ONCE THROUGH COOLING WATER (OTCW)		
Parameter Name:	PHENOLICS, UNFILTERED REACTIVE		

MISA Industrial Wastewater Discharge

Company Code:	0000130104	Result Structure:	MISA MONTHLY REPORTING
----------------------	------------	--------------------------	------------------------

Control Point ID:	0700	Param Reported As:	AS SULPHIDE
Sample Date:	2014/04	Frequency:	MONTHLY
Regulation:	MISA COMPLIANCE	Sector:	PETROLEUM REFINERIES
Value:	5	Component Type:	NUM. IN AVERAGE
Unit of Measure:	KG/D		
Control Point Name:	PLANT - PROCESS EFFLUENT		
Parameter Name:	SULPHIDE, UNFILTERED REACTIVE		

MISA Industrial Wastewater Discharge

Company Code:	0000130104	Result Structure:	MISA MONTHLY REPORTING
Control Point ID:	0700	Param Reported As:	NOT APPLICABLE
Sample Date:	2014/08	Frequency:	MONTHLY
Regulation:	MISA COMPLIANCE	Sector:	PETROLEUM REFINERIES
Value:	7.3688	Component Type:	AVERAGE
Unit of Measure:	KG/D		
Control Point Name:	PLANT - PROCESS EFFLUENT		
Parameter Name:	RESIDUE, PARTICULATE		

MISA Industrial Wastewater Discharge

Company Code:	0000130104	Result Structure:	MISA MONTHLY REPORTING
Control Point ID:	0800	Param Reported As:	AS SULPHIDE
Sample Date:	2014/10	Frequency:	MONTHLY
Regulation:	MISA COMPLIANCE	Sector:	PETROLEUM REFINERIES
Value:	0.48301	Component Type:	AVERAGE
Unit of Measure:	KG/D		
Control Point Name:	PLANT - ONCE THROUGH COOLING WATER (OTCW)		
Parameter Name:	SULPHIDE, UNFILTERED REACTIVE		

MISA Industrial Wastewater Discharge

Company Code:	0000130104	Result Structure:	MISA MONTHLY REPORTING
Control Point ID:	0800	Param Reported As:	AS SULPHIDE
Sample Date:	2014/10	Frequency:	MONTHLY
Regulation:	MISA COMPLIANCE	Sector:	PETROLEUM REFINERIES
Value:	0.38653	Component Type:	MINIMUM
Unit of Measure:	KG/D		
Control Point Name:	PLANT - ONCE THROUGH COOLING WATER (OTCW)		
Parameter Name:	SULPHIDE, UNFILTERED REACTIVE		

MISA Industrial Wastewater Discharge

Company Code:	0000130104	Result Structure:	MISA MONTHLY REPORTING
Control Point ID:	0800	Param Reported As:	NOT APPLICABLE
Sample Date:	2014/10	Frequency:	MONTHLY
Regulation:	MISA COMPLIANCE	Sector:	PETROLEUM REFINERIES
Value:	0.011044	Component Type:	MINIMUM
Unit of Measure:	KG/D		
Control Point Name:	PLANT - ONCE THROUGH COOLING WATER (OTCW)		
Parameter Name:	TOLUENE C7H8		

MISA Industrial Wastewater Discharge

Company Code:	0000130104	Result Structure:	MISA MONTHLY REPORTING
Control Point ID:	0700	Param Reported As:	NOT APPLICABLE
Sample Date:	2014/09	Frequency:	MONTHLY
Regulation:	MISA COMPLIANCE	Sector:	PETROLEUM REFINERIES
Value:	8.287	Component Type:	MAXIMUM
Unit of Measure:	KG/D		

Control Point Name: PLANT - PROCESS EFFLUENT
Parameter Name: RESIDUE, PARTICULATE

MISA Industrial Wastewater Discharge

Company Code: 0000130104
Control Point ID: 0700
Sample Date: 2014/09
Regulation: MISA COMPLIANCE
Value: 6.424
Unit of Measure: KG/D
Control Point Name: PLANT - PROCESS EFFLUENT
Parameter Name: RESIDUE, PARTICULATE

Result Structure: MISA MONTHLY REPORTING
Param Reported As: NOT APPLICABLE
Frequency: MONTHLY
Sector: PETROLEUM REFINERIES
Component Type: MINIMUM

MISA Industrial Wastewater Discharge

Company Code: 0000130104
Control Point ID: 0700
Sample Date: 2014/09
Regulation: MISA COMPLIANCE
Value: 4
Unit of Measure: KG/D
Control Point Name: PLANT - PROCESS EFFLUENT
Parameter Name: RESIDUE, PARTICULATE

Result Structure: MISA MONTHLY REPORTING
Param Reported As: NOT APPLICABLE
Frequency: MONTHLY
Sector: PETROLEUM REFINERIES
Component Type: NUM. IN AVERAGE

MISA Industrial Wastewater Discharge

Company Code: 0000130104
Control Point ID: 0700
Sample Date: 2014/09
Regulation: MISA COMPLIANCE
Value: 4.8893
Unit of Measure: KG/D
Control Point Name: PLANT - PROCESS EFFLUENT
Parameter Name: SOLVENT EXTRACTABLES

Result Structure: MISA MONTHLY REPORTING
Param Reported As: NOT APPLICABLE
Frequency: MONTHLY
Sector: PETROLEUM REFINERIES
Component Type: MAXIMUM

MISA Industrial Wastewater Discharge

Company Code: 0000130104
Control Point ID: 0700
Sample Date: 2014/09
Regulation: MISA COMPLIANCE
Value: 4
Unit of Measure: KG/D
Control Point Name: PLANT - PROCESS EFFLUENT
Parameter Name: SOLVENT EXTRACTABLES

Result Structure: MISA MONTHLY REPORTING
Param Reported As: NOT APPLICABLE
Frequency: MONTHLY
Sector: PETROLEUM REFINERIES
Component Type: NUM. IN AVERAGE

MISA Industrial Wastewater Discharge

Company Code: 0000130104
Control Point ID: 0800
Sample Date: 2014/11
Regulation: MISA COMPLIANCE
Value: 4
Unit of Measure: KG/D
Control Point Name: PLANT - ONCE THROUGH COOLING WATER (OTCW)
Parameter Name: TOLUENE C7H8

Result Structure: MISA MONTHLY REPORTING
Param Reported As: NOT APPLICABLE
Frequency: MONTHLY
Sector: PETROLEUM REFINERIES
Component Type: NUM. IN AVERAGE

MISA Industrial Wastewater

Discharge

Company Code:	0000130104	Result Structure:	MISA MONTHLY REPORTING
Control Point ID:	0800	Param Reported As:	NOT APPLICABLE
Sample Date:	2014/12	Frequency:	MONTHLY
Regulation:	MISA COMPLIANCE	Sector:	PETROLEUM REFINERIES
Value:	5	Component Type:	NUM. IN AVERAGE
Unit of Measure:	KG/D		
Control Point Name:	PLANT - ONCE THROUGH COOLING WATER (OTCW)		
Parameter Name:	BENZENE C6H6		

MISA Industrial Wastewater Discharge

Company Code:	0000130104	Result Structure:	MISA MONTHLY REPORTING
Control Point ID:	0700	Param Reported As:	AS NITROGEN
Sample Date:	2014/11	Frequency:	MONTHLY
Regulation:	MISA COMPLIANCE	Sector:	PETROLEUM REFINERIES
Value:	4	Component Type:	NUM. IN AVERAGE
Unit of Measure:	KG/D		
Control Point Name:	PLANT - PROCESS EFFLUENT		
Parameter Name:	AMMONIUM+AMMONIA, TOTAL FILTER.REAC		

MISA Industrial Wastewater Discharge

Company Code:	0000130104	Result Structure:	MISA MONTHLY REPORTING
Control Point ID:	0700	Param Reported As:	AS SULPHIDE
Sample Date:	2014/11	Frequency:	MONTHLY
Regulation:	MISA COMPLIANCE	Sector:	PETROLEUM REFINERIES
Value:	0.048426	Component Type:	MINIMUM
Unit of Measure:	KG/D		
Control Point Name:	PLANT - PROCESS EFFLUENT		
Parameter Name:	SULPHIDE, UNFILTERED REACTIVE		

MISA Industrial Wastewater Discharge

Company Code:	0000130104	Result Structure:	MISA MONTHLY REPORTING
Control Point ID:	0700	Param Reported As:	AS PHENOL
Sample Date:	2014/02	Frequency:	MONTHLY
Regulation:	MISA COMPLIANCE	Sector:	PETROLEUM REFINERIES
Value:	0.004168	Component Type:	MINIMUM
Unit of Measure:	KG/D		
Control Point Name:	PLANT - PROCESS EFFLUENT		
Parameter Name:	PHENOLICS, UNFILTERED REACTIVE		

MISA Industrial Wastewater Discharge

Company Code:	0000130104	Result Structure:	MISA MONTHLY REPORTING
Control Point ID:	0700	Param Reported As:	AS PHOSPHORUS
Sample Date:	2014/02	Frequency:	MONTHLY
Regulation:	MISA COMPLIANCE	Sector:	PETROLEUM REFINERIES
Value:	0.7169	Component Type:	MINIMUM
Unit of Measure:	KG/D		
Control Point Name:	PLANT - PROCESS EFFLUENT		
Parameter Name:	PHOSPHORUS, UNFILTERED TOTAL		

MISA Industrial Wastewater Discharge

Company Code:	0000130104	Result Structure:	MISA MONTHLY REPORTING
Control Point ID:	0800	Param Reported As:	NOT APPLICABLE
Sample Date:	2014/11	Frequency:	MONTHLY

Regulation:	MISA COMPLIANCE	Sector:	PETROLEUM REFINERIES
Value:	69257.6	Component Type:	MINIMUM
Unit of Measure:	M3/D		
Control Point Name:	PLANT - ONCE THROUGH COOLING WATER (OTCW)		
Parameter Name:	FLOW		

MISA Industrial Wastewater Discharge

Company Code:	0000130104	Result Structure:	MISA MONTHLY REPORTING
Control Point ID:	0700	Param Reported As:	AS NITROGEN
Sample Date:	2014/09	Frequency:	MONTHLY
Regulation:	MISA COMPLIANCE	Sector:	PETROLEUM REFINERIES
Value:	0	Component Type:	MINIMUM
Unit of Measure:	KG/D		
Control Point Name:	PLANT - PROCESS EFFLUENT		
Parameter Name:	AMMONIUM+AMMONIA, TOTAL FILTER.REAC		

MISA Industrial Wastewater Discharge

Company Code:	0000130104	Result Structure:	MISA MONTHLY REPORTING
Control Point ID:	0700	Param Reported As:	AS CARBON
Sample Date:	2014/09	Frequency:	MONTHLY
Regulation:	MISA COMPLIANCE	Sector:	PETROLEUM REFINERIES
Value:	4	Component Type:	NUM. IN AVERAGE
Unit of Measure:	KG/D		
Control Point Name:	PLANT - PROCESS EFFLUENT		
Parameter Name:	CARBON, DISSOLVED ORGANIC		

MISA Industrial Wastewater Discharge

Company Code:	0000130104	Result Structure:	MISA MONTHLY REPORTING
Control Point ID:	0800	Param Reported As:	AS PHENOL
Sample Date:	2014/02	Frequency:	MONTHLY
Regulation:	MISA COMPLIANCE	Sector:	PETROLEUM REFINERIES
Value:	0.067466	Component Type:	MINIMUM
Unit of Measure:	KG/D		
Control Point Name:	PLANT - ONCE THROUGH COOLING WATER (OTCW)		
Parameter Name:	PHENOLICS, UNFILTERED REACTIVE		

MISA Industrial Wastewater Discharge

Company Code:	0000130104	Result Structure:	MISA MONTHLY REPORTING
Control Point ID:	0800	Param Reported As:	AS PHENOL
Sample Date:	2014/02	Frequency:	MONTHLY
Regulation:	MISA COMPLIANCE	Sector:	PETROLEUM REFINERIES
Value:	4	Component Type:	NUM. IN AVERAGE
Unit of Measure:	KG/D		
Control Point Name:	PLANT - ONCE THROUGH COOLING WATER (OTCW)		
Parameter Name:	PHENOLICS, UNFILTERED REACTIVE		

MISA Industrial Wastewater Discharge

Company Code:	0000130104	Result Structure:	MISA MONTHLY REPORTING
Control Point ID:	0800	Param Reported As:	AS SULPHIDE
Sample Date:	2014/02	Frequency:	MONTHLY
Regulation:	MISA COMPLIANCE	Sector:	PETROLEUM REFINERIES
Value:	0.51704	Component Type:	MAXIMUM
Unit of Measure:	KG/D		
Control Point Name:	PLANT - ONCE THROUGH COOLING WATER (OTCW)		
Parameter Name:	SULPHIDE, UNFILTERED REACTIVE		

MISA Industrial Wastewater Discharge

Company Code: 0000130104
Control Point ID: 0700
Sample Date: 2014/10
Regulation: MISA COMPLIANCE
Value: 23.946
Unit of Measure: KG/D
Control Point Name: PLANT - PROCESS EFFLUENT
Parameter Name: CARBON, DISSOLVED ORGANIC

Result Structure: MISA MONTHLY REPORTING
Param Reported As: AS CARBON
Frequency: MONTHLY
Sector: PETROLEUM REFINERIES
Component Type: MAXIMUM

MISA Industrial Wastewater Discharge

Company Code: 0000130104
Control Point ID: 0700
Sample Date: 2014/10
Regulation: MISA COMPLIANCE
Value: 5
Unit of Measure: KG/D
Control Point Name: PLANT - PROCESS EFFLUENT
Parameter Name: CARBON, DISSOLVED ORGANIC

Result Structure: MISA MONTHLY REPORTING
Param Reported As: AS CARBON
Frequency: MONTHLY
Sector: PETROLEUM REFINERIES
Component Type: NUM. IN AVERAGE

MISA Industrial Wastewater Discharge

Company Code: 0000130104
Control Point ID: 0700
Sample Date: 2014/10
Regulation: MISA COMPLIANCE
Value: 9654
Unit of Measure: M3/D
Control Point Name: PLANT - PROCESS EFFLUENT
Parameter Name: FLOW

Result Structure: MISA MONTHLY REPORTING
Param Reported As: NOT APPLICABLE
Frequency: MONTHLY
Sector: PETROLEUM REFINERIES
Component Type: MAXIMUM

MISA Industrial Wastewater Discharge

Company Code: 0000130104
Control Point ID: 0800
Sample Date: 2014/04
Regulation: MISA COMPLIANCE
Value: 70059.4
Unit of Measure: M3/D
Control Point Name: PLANT - ONCE THROUGH COOLING WATER (OTCW)
Parameter Name: FLOW

Result Structure: MISA MONTHLY REPORTING
Param Reported As: NOT APPLICABLE
Frequency: MONTHLY
Sector: PETROLEUM REFINERIES
Component Type: AVERAGE

MISA Industrial Wastewater Discharge

Company Code: 0000130104
Control Point ID: 0800
Sample Date: 2014/04
Regulation: MISA COMPLIANCE
Value: 5
Unit of Measure: M3/D
Control Point Name: PLANT - ONCE THROUGH COOLING WATER (OTCW)
Parameter Name: FLOW

Result Structure: MISA MONTHLY REPORTING
Param Reported As: NOT APPLICABLE
Frequency: MONTHLY
Sector: PETROLEUM REFINERIES
Component Type: NUM. IN AVERAGE

MISA Industrial Wastewater Discharge

Company Code:	0000130104	Result Structure:	MISA MONTHLY REPORTING
Control Point ID:	0800	Param Reported As:	AS SULPHIDE
Sample Date:	2014/04	Frequency:	MONTHLY
Regulation:	MISA COMPLIANCE	Sector:	PETROLEUM REFINERIES
Value:	0.48636	Component Type:	MINIMUM
Unit of Measure:	KG/D		
Control Point Name:	PLANT - ONCE THROUGH COOLING WATER (OTCW)		
Parameter Name:	SULPHIDE, UNFILTERED REACTIVE		

MISA Industrial Wastewater

Discharge

Company Code:	0000130104	Result Structure:	MISA MONTHLY REPORTING
Control Point ID:	0800	Param Reported As:	AS SULPHIDE
Sample Date:	2014/04	Frequency:	MONTHLY
Regulation:	MISA COMPLIANCE	Sector:	PETROLEUM REFINERIES
Value:	5	Component Type:	NUM. IN AVERAGE
Unit of Measure:	KG/D		
Control Point Name:	PLANT - ONCE THROUGH COOLING WATER (OTCW)		
Parameter Name:	SULPHIDE, UNFILTERED REACTIVE		

MISA Industrial Wastewater

Discharge

Company Code:	0000130104	Result Structure:	MISA MONTHLY REPORTING
Control Point ID:	0800	Param Reported As:	NOT APPLICABLE
Sample Date:	2014/04	Frequency:	MONTHLY
Regulation:	MISA COMPLIANCE	Sector:	PETROLEUM REFINERIES
Value:	0.016107	Component Type:	MAXIMUM
Unit of Measure:	KG/D		
Control Point Name:	PLANT - ONCE THROUGH COOLING WATER (OTCW)		
Parameter Name:	TOLUENE C7H8		

MISA Industrial Wastewater

Discharge

Company Code:	0000130104	Result Structure:	MISA MONTHLY REPORTING
Control Point ID:	0700	Param Reported As:	AS NITROGEN
Sample Date:	2014/03	Frequency:	MONTHLY
Regulation:	MISA COMPLIANCE	Sector:	PETROLEUM REFINERIES
Value:	1.5817	Component Type:	AVERAGE
Unit of Measure:	KG/D		
Control Point Name:	PLANT - PROCESS EFFLUENT		
Parameter Name:	AMMONIUM+AMMONIA, TOTAL FILTER.REAC		

MISA Industrial Wastewater

Discharge

Company Code:	0000130104	Result Structure:	MISA MONTHLY REPORTING
Control Point ID:	0700	Param Reported As:	AS NITROGEN
Sample Date:	2014/03	Frequency:	MONTHLY
Regulation:	MISA COMPLIANCE	Sector:	PETROLEUM REFINERIES
Value:	4.9241	Component Type:	MAXIMUM
Unit of Measure:	KG/D		
Control Point Name:	PLANT - PROCESS EFFLUENT		
Parameter Name:	AMMONIUM+AMMONIA, TOTAL FILTER.REAC		

MISA Industrial Wastewater

Discharge

Company Code:	0000130104	Result Structure:	MISA MONTHLY REPORTING
Control Point ID:	0700	Param Reported As:	AS NITROGEN
Sample Date:	2014/03	Frequency:	MONTHLY
Regulation:	MISA COMPLIANCE	Sector:	PETROLEUM REFINERIES
Value:	4	Component Type:	NUM. IN AVERAGE

Unit of Measure: KG/D
Control Point Name: PLANT - PROCESS EFFLUENT
Parameter Name: AMMONIUM+AMMONIA, TOTAL FILTER.REAC

MISA Industrial Wastewater

Discharge

Company Code:	0000130104	Result Structure:	MISA MONTHLY REPORTING
Control Point ID:	0800	Param Reported As:	AS PHENOL
Sample Date:	2014/07	Frequency:	MONTHLY
Regulation:	MISA COMPLIANCE	Sector:	PETROLEUM REFINERIES
Value:	0.073441	Component Type:	MAXIMUM
Unit of Measure:	KG/D		
Control Point Name:	PLANT - ONCE THROUGH COOLING WATER (OTCW)		
Parameter Name:	PHENOLICS, UNFILTERED REACTIVE		

MISA Industrial Wastewater

Discharge

Company Code:	0000130104	Result Structure:	MISA MONTHLY REPORTING
Control Point ID:	0800	Param Reported As:	AS PHENOL
Sample Date:	2014/07	Frequency:	MONTHLY
Regulation:	MISA COMPLIANCE	Sector:	PETROLEUM REFINERIES
Value:	5	Component Type:	NUM. IN AVERAGE
Unit of Measure:	KG/D		
Control Point Name:	PLANT - ONCE THROUGH COOLING WATER (OTCW)		
Parameter Name:	PHENOLICS, UNFILTERED REACTIVE		

MISA Industrial Wastewater

Discharge

Company Code:	0000130104	Result Structure:	MISA MONTHLY REPORTING
Control Point ID:	0800	Param Reported As:	AS SULPHIDE
Sample Date:	2014/07	Frequency:	MONTHLY
Regulation:	MISA COMPLIANCE	Sector:	PETROLEUM REFINERIES
Value:	0.51409	Component Type:	MAXIMUM
Unit of Measure:	KG/D		
Control Point Name:	PLANT - ONCE THROUGH COOLING WATER (OTCW)		
Parameter Name:	SULPHIDE, UNFILTERED REACTIVE		

MISA Industrial Wastewater

Discharge

Company Code:	0000130104	Result Structure:	MISA MONTHLY REPORTING
Control Point ID:	0800	Param Reported As:	NOT APPLICABLE
Sample Date:	2014/07	Frequency:	MONTHLY
Regulation:	MISA COMPLIANCE	Sector:	PETROLEUM REFINERIES
Value:	0.014688	Component Type:	MAXIMUM
Unit of Measure:	KG/D		
Control Point Name:	PLANT - ONCE THROUGH COOLING WATER (OTCW)		
Parameter Name:	TOLUENE C7H8		

MISA Industrial Wastewater

Discharge

Company Code:	0000130104	Result Structure:	MISA MONTHLY REPORTING
Control Point ID:	0800	Param Reported As:	NOT APPLICABLE
Sample Date:	2014/03	Frequency:	MONTHLY
Regulation:	MISA COMPLIANCE	Sector:	PETROLEUM REFINERIES
Value:	70638.5	Component Type:	MAXIMUM
Unit of Measure:	M3/D		
Control Point Name:	PLANT - ONCE THROUGH COOLING WATER (OTCW)		
Parameter Name:	FLOW		

MISA Industrial Wastewater Discharge

Company Code:	0000130104	Result Structure:	MISA MONTHLY REPORTING
Control Point ID:	0800	Param Reported As:	NOT APPLICABLE
Sample Date:	2014/03	Frequency:	MONTHLY
Regulation:	MISA COMPLIANCE	Sector:	PETROLEUM REFINERIES
Value:	66972.3	Component Type:	MINIMUM
Unit of Measure:	M3/D		
Control Point Name:	PLANT - ONCE THROUGH COOLING WATER (OTCW)		
Parameter Name:	FLOW		

MISA Industrial Wastewater Discharge

Company Code:	0000130104	Result Structure:	MISA MONTHLY REPORTING
Control Point ID:	0800	Param Reported As:	AS SULPHIDE
Sample Date:	2014/03	Frequency:	MONTHLY
Regulation:	MISA COMPLIANCE	Sector:	PETROLEUM REFINERIES
Value:	0.49447	Component Type:	MAXIMUM
Unit of Measure:	KG/D		
Control Point Name:	PLANT - ONCE THROUGH COOLING WATER (OTCW)		
Parameter Name:	SULPHIDE, UNFILTERED REACTIVE		

MISA Industrial Wastewater Discharge

Company Code:	0000130104	Result Structure:	MISA MONTHLY REPORTING
Control Point ID:	0800	Param Reported As:	NOT APPLICABLE
Sample Date:	2014/03	Frequency:	MONTHLY
Regulation:	MISA COMPLIANCE	Sector:	PETROLEUM REFINERIES
Value:	0.013395	Component Type:	MINIMUM
Unit of Measure:	KG/D		
Control Point Name:	PLANT - ONCE THROUGH COOLING WATER (OTCW)		
Parameter Name:	TOLUENE C7H8		

MISA Industrial Wastewater Discharge

Company Code:	0000130104	Result Structure:	MISA MONTHLY REPORTING
Control Point ID:	0700	Param Reported As:	AS NITROGEN
Sample Date:	2014/05	Frequency:	MONTHLY
Regulation:	MISA COMPLIANCE	Sector:	PETROLEUM REFINERIES
Value:	0	Component Type:	MAXIMUM
Unit of Measure:	KG/D		
Control Point Name:	PLANT - PROCESS EFFLUENT		
Parameter Name:	AMMONIUM+AMMONIA, TOTAL FILTER.REAC		

MISA Industrial Wastewater Discharge

Company Code:	0000130104	Result Structure:	MISA MONTHLY REPORTING
Control Point ID:	0700	Param Reported As:	AS CARBON
Sample Date:	2014/05	Frequency:	MONTHLY
Regulation:	MISA COMPLIANCE	Sector:	PETROLEUM REFINERIES
Value:	37.913	Component Type:	MAXIMUM
Unit of Measure:	KG/D		
Control Point Name:	PLANT - PROCESS EFFLUENT		
Parameter Name:	CARBON, DISSOLVED ORGANIC		

MISA Industrial Wastewater Discharge

Company Code:	0000130104	Result Structure:	MISA MONTHLY REPORTING
Control Point ID:	0700	Param Reported As:	AS CARBON

Sample Date: 2014/01
Regulation: MISA COMPLIANCE
Value: 55.604
Unit of Measure: KG/D
Control Point Name: PLANT - PROCESS EFFLUENT
Parameter Name: CARBON, DISSOLVED ORGANIC

Frequency: MONTHLY
Sector: PETROLEUM REFINERIES
Component Type: AVERAGE

MISA Industrial Wastewater Discharge

Company Code: 0000130104
Control Point ID: 0700
Sample Date: 2014/01
Regulation: MISA COMPLIANCE
Value: 5
Unit of Measure: KG/D
Control Point Name: PLANT - PROCESS EFFLUENT
Parameter Name: CARBON, DISSOLVED ORGANIC

Result Structure: MISA MONTHLY REPORTING
Param Reported As: AS CARBON
Frequency: MONTHLY
Sector: PETROLEUM REFINERIES
Component Type: NUM. IN AVERAGE

MISA Industrial Wastewater Discharge

Company Code: 0000130104
Control Point ID: 0800
Sample Date: 2014/05
Regulation: MISA COMPLIANCE
Value: 0.072105
Unit of Measure: KG/D
Control Point Name: PLANT - ONCE THROUGH COOLING WATER (OTCW)
Parameter Name: PHENOLICS, UNFILTERED REACTIVE

Result Structure: MISA MONTHLY REPORTING
Param Reported As: AS PHENOL
Frequency: MONTHLY
Sector: PETROLEUM REFINERIES
Component Type: MAXIMUM

MISA Industrial Wastewater Discharge

Company Code: 0000130104
Control Point ID: 0700
Sample Date: 2014/06
Regulation: MISA COMPLIANCE
Value: 4
Unit of Measure: KG/D
Control Point Name: PLANT - PROCESS EFFLUENT
Parameter Name: AMMONIUM+AMMONIA, TOTAL FILTER.REAC

Result Structure: MISA MONTHLY REPORTING
Param Reported As: AS NITROGEN
Frequency: MONTHLY
Sector: PETROLEUM REFINERIES
Component Type: NUM. IN AVERAGE

MISA Industrial Wastewater Discharge

Company Code: 0000130104
Control Point ID: 0700
Sample Date: 2014/06
Regulation: MISA COMPLIANCE
Value: 4
Unit of Measure: KG/D
Control Point Name: PLANT - PROCESS EFFLUENT
Parameter Name: PHOSPHORUS, UNFILTERED TOTAL

Result Structure: MISA MONTHLY REPORTING
Param Reported As: AS PHOSPHORUS
Frequency: MONTHLY
Sector: PETROLEUM REFINERIES
Component Type: NUM. IN AVERAGE

MISA Industrial Wastewater Discharge

Company Code: 0000130104
Control Point ID: 0800
Sample Date: 2014/08
Regulation: MISA COMPLIANCE
Value: 4
Unit of Measure: M3/D
Control Point Name: PLANT - ONCE THROUGH COOLING WATER (OTCW)

Result Structure: MISA MONTHLY REPORTING
Param Reported As: NOT APPLICABLE
Frequency: MONTHLY
Sector: PETROLEUM REFINERIES
Component Type: NUM. IN AVERAGE

Parameter Name: FLOW

MISA Industrial Wastewater Discharge

Company Code:	0000130104	Result Structure:	MISA MONTHLY REPORTING
Control Point ID:	0700	Param Reported As:	NOT APPLICABLE
Sample Date:	2014/06	Frequency:	MONTHLY
Regulation:	MISA COMPLIANCE	Sector:	PETROLEUM REFINERIES
Value:	2.7573	Component Type:	MINIMUM
Unit of Measure:	KG/D		
Control Point Name:	PLANT - PROCESS EFFLUENT		
Parameter Name:	SOLVENT EXTRACTABLES		

MISA Industrial Wastewater Discharge

Company Code:	0000130104	Result Structure:	MISA MONTHLY REPORTING
Control Point ID:	0700	Param Reported As:	AS SULPHIDE
Sample Date:	2014/06	Frequency:	MONTHLY
Regulation:	MISA COMPLIANCE	Sector:	PETROLEUM REFINERIES
Value:	0.059269	Component Type:	MAXIMUM
Unit of Measure:	KG/D		
Control Point Name:	PLANT - PROCESS EFFLUENT		
Parameter Name:	SULPHIDE, UNFILTERED REACTIVE		

MISA Industrial Wastewater Discharge

Company Code:	0000130104	Result Structure:	MISA MONTHLY REPORTING
Control Point ID:	0700	Param Reported As:	AS SULPHIDE
Sample Date:	2014/06	Frequency:	MONTHLY
Regulation:	MISA COMPLIANCE	Sector:	PETROLEUM REFINERIES
Value:	4	Component Type:	NUM. IN AVERAGE
Unit of Measure:	KG/D		
Control Point Name:	PLANT - PROCESS EFFLUENT		
Parameter Name:	SULPHIDE, UNFILTERED REACTIVE		

MISA Industrial Wastewater Discharge

Company Code:	0000130104	Result Structure:	MISA MONTHLY REPORTING
Control Point ID:	0700	Param Reported As:	AS NITROGEN
Sample Date:	2014/07	Frequency:	MONTHLY
Regulation:	MISA COMPLIANCE	Sector:	PETROLEUM REFINERIES
Value:	0.069508	Component Type:	AVERAGE
Unit of Measure:	KG/D		
Control Point Name:	PLANT - PROCESS EFFLUENT		
Parameter Name:	AMMONIUM+AMMONIA, TOTAL FILTER.REAC		

MISA Industrial Wastewater Discharge

Company Code:	0000130104	Result Structure:	MISA MONTHLY REPORTING
Control Point ID:	0700	Param Reported As:	AS PHENOL
Sample Date:	2014/07	Frequency:	MONTHLY
Regulation:	MISA COMPLIANCE	Sector:	PETROLEUM REFINERIES
Value:	0.009243	Component Type:	MAXIMUM
Unit of Measure:	KG/D		
Control Point Name:	PLANT - PROCESS EFFLUENT		
Parameter Name:	PHENOLICS, UNFILTERED REACTIVE		

MISA Industrial Wastewater Discharge

Company Code: 0000130104
Control Point ID: 0700
Sample Date: 2014/05
Regulation: MISA COMPLIANCE
Value: 3.9409
Unit of Measure: KG/D
Control Point Name: PLANT - PROCESS EFFLUENT
Parameter Name: SOLVENT EXTRACTABLES

Result Structure: MISA MONTHLY REPORTING
Param Reported As: NOT APPLICABLE
Frequency: MONTHLY
Sector: PETROLEUM REFINERIES
Component Type: MINIMUM

MISA Industrial Wastewater Discharge

Company Code: 0000130104
Control Point ID: 0700
Sample Date: 2014/05
Regulation: MISA COMPLIANCE
Value: 4
Unit of Measure: KG/D
Control Point Name: PLANT - PROCESS EFFLUENT
Parameter Name: CARBON, DISSOLVED ORGANIC

Result Structure: MISA MONTHLY REPORTING
Param Reported As: AS CARBON
Frequency: MONTHLY
Sector: PETROLEUM REFINERIES
Component Type: NUM. IN AVERAGE

MISA Industrial Wastewater Discharge

Company Code: 0000130104
Control Point ID: 0700
Sample Date: 2014/10
Regulation: MISA COMPLIANCE
Value: 3.0306
Unit of Measure: KG/D
Control Point Name: PLANT - PROCESS EFFLUENT
Parameter Name: PHOSPHORUS, UNFILTERED TOTAL

Result Structure: MISA MONTHLY REPORTING
Param Reported As: AS PHOSPHORUS
Frequency: MONTHLY
Sector: PETROLEUM REFINERIES
Component Type: MAXIMUM

MISA Industrial Wastewater Discharge

Company Code: 0000130104
Control Point ID: 0700
Sample Date: 2014/12
Regulation: MISA COMPLIANCE
Value: 0.0061344
Unit of Measure: KG/D
Control Point Name: PLANT - PROCESS EFFLUENT
Parameter Name: PHENOLICS, UNFILTERED REACTIVE

Result Structure: MISA MONTHLY REPORTING
Param Reported As: AS PHENOL
Frequency: MONTHLY
Sector: PETROLEUM REFINERIES
Component Type: AVERAGE

MISA Industrial Wastewater Discharge

Company Code: 0000130104
Control Point ID: 0700
Sample Date: 2014/12
Regulation: MISA COMPLIANCE
Value: 0.008466
Unit of Measure: KG/D
Control Point Name: PLANT - PROCESS EFFLUENT
Parameter Name: PHENOLICS, UNFILTERED REACTIVE

Result Structure: MISA MONTHLY REPORTING
Param Reported As: AS PHENOL
Frequency: MONTHLY
Sector: PETROLEUM REFINERIES
Component Type: MAXIMUM

MISA Industrial Wastewater Discharge

Company Code: 0000130104
Control Point ID: 0700
Sample Date: 2014/12
Regulation: MISA COMPLIANCE

Result Structure: MISA MONTHLY REPORTING
Param Reported As: AS PHOSPHORUS
Frequency: MONTHLY
Sector: PETROLEUM REFINERIES

Value: 1.4714 **Component Type:** MAXIMUM
Unit of Measure: KG/D
Control Point Name: PLANT - PROCESS EFFLUENT
Parameter Name: PHOSPHORUS, UNFILTERED TOTAL

MISA Industrial Wastewater Discharge

Company Code: 0000130104 **Result Structure:** MISA MONTHLY REPORTING
Control Point ID: 0700 **Param Reported As:** NOT APPLICABLE
Sample Date: 2014/12 **Frequency:** MONTHLY
Regulation: MISA COMPLIANCE **Sector:** PETROLEUM REFINERIES
Value: 5 **Component Type:** NUM. IN AVERAGE
Unit of Measure: KG/D
Control Point Name: PLANT - PROCESS EFFLUENT
Parameter Name: RESIDUE, PARTICULATE

MISA Industrial Wastewater Discharge

Company Code: 0000130104 **Result Structure:** MISA MONTHLY REPORTING
Control Point ID: 0700 **Param Reported As:** AS PHENOL
Sample Date: 2014/03 **Frequency:** MONTHLY
Regulation: MISA COMPLIANCE **Sector:** PETROLEUM REFINERIES
Value: 0.0064629 **Component Type:** AVERAGE
Unit of Measure: KG/D
Control Point Name: PLANT - PROCESS EFFLUENT
Parameter Name: PHENOLICS, UNFILTERED REACTIVE

MISA Industrial Wastewater Discharge

Company Code: 0000130104 **Result Structure:** MISA MONTHLY REPORTING
Control Point ID: 0700 **Param Reported As:** AS PHOSPHORUS
Sample Date: 2014/03 **Frequency:** MONTHLY
Regulation: MISA COMPLIANCE **Sector:** PETROLEUM REFINERIES
Value: 1.2472 **Component Type:** AVERAGE
Unit of Measure: KG/D
Control Point Name: PLANT - PROCESS EFFLUENT
Parameter Name: PHOSPHORUS, UNFILTERED TOTAL

MISA Industrial Wastewater Discharge

Company Code: 0000130104 **Result Structure:** MISA MONTHLY REPORTING
Control Point ID: 0800 **Param Reported As:** NOT APPLICABLE
Sample Date: 2014/09 **Frequency:** MONTHLY
Regulation: MISA COMPLIANCE **Sector:** PETROLEUM REFINERIES
Value: 0.014108 **Component Type:** MINIMUM
Unit of Measure: KG/D
Control Point Name: PLANT - ONCE THROUGH COOLING WATER (OTCW)
Parameter Name: TOLUENE C7H8

MISA Industrial Wastewater Discharge

Company Code: 0000130104 **Result Structure:** MISA MONTHLY REPORTING
Control Point ID: 0700 **Param Reported As:** NOT APPLICABLE
Sample Date: 2014/10 **Frequency:** MONTHLY
Regulation: MISA COMPLIANCE **Sector:** PETROLEUM REFINERIES
Value: 9.178 **Component Type:** MAXIMUM
Unit of Measure: KG/D
Control Point Name: PLANT - PROCESS EFFLUENT
Parameter Name: RESIDUE, PARTICULATE

MISA Industrial Wastewater Discharge

Company Code:	0000130104	Result Structure:	MISA MONTHLY REPORTING
Control Point ID:	0700	Param Reported As:	NOT APPLICABLE
Sample Date:	2014/03	Frequency:	MONTHLY
Regulation:	MISA COMPLIANCE	Sector:	PETROLEUM REFINERIES
Value:	6.9189	Component Type:	AVERAGE
Unit of Measure:	KG/D		
Control Point Name:	PLANT - PROCESS EFFLUENT		
Parameter Name:	RESIDUE,PART LOSS ON IGNIT.		

MISA Industrial Wastewater Discharge

Company Code:	0000130104	Result Structure:	MISA MONTHLY REPORTING
Control Point ID:	0700	Param Reported As:	AS SULPHIDE
Sample Date:	2014/03	Frequency:	MONTHLY
Regulation:	MISA COMPLIANCE	Sector:	PETROLEUM REFINERIES
Value:	0.058849	Component Type:	MAXIMUM
Unit of Measure:	KG/D		
Control Point Name:	PLANT - PROCESS EFFLUENT		
Parameter Name:	SULPHIDE, UNFILTERED REACTIVE		

MISA Industrial Wastewater Discharge

Company Code:	0000130104	Result Structure:	MISA MONTHLY REPORTING
Control Point ID:	0800	Param Reported As:	AS SULPHIDE
Sample Date:	2014/08	Frequency:	MONTHLY
Regulation:	MISA COMPLIANCE	Sector:	PETROLEUM REFINERIES
Value:	0.49339	Component Type:	AVERAGE
Unit of Measure:	KG/D		
Control Point Name:	PLANT - ONCE THROUGH COOLING WATER (OTCW)		
Parameter Name:	SULPHIDE, UNFILTERED REACTIVE		

MISA Industrial Wastewater Discharge

Company Code:	0000130104	Result Structure:	MISA MONTHLY REPORTING
Control Point ID:	0700	Param Reported As:	AS CARBON
Sample Date:	2014/08	Frequency:	MONTHLY
Regulation:	MISA COMPLIANCE	Sector:	PETROLEUM REFINERIES
Value:	22.858	Component Type:	AVERAGE
Unit of Measure:	KG/D		
Control Point Name:	PLANT - PROCESS EFFLUENT		
Parameter Name:	CARBON, DISSOLVED ORGANIC		

MISA Industrial Wastewater Discharge

Company Code:	0000130104	Result Structure:	MISA MONTHLY REPORTING
Control Point ID:	0700	Param Reported As:	AS CARBON
Sample Date:	2014/08	Frequency:	MONTHLY
Regulation:	MISA COMPLIANCE	Sector:	PETROLEUM REFINERIES
Value:	31.328	Component Type:	MAXIMUM
Unit of Measure:	KG/D		
Control Point Name:	PLANT - PROCESS EFFLUENT		
Parameter Name:	CARBON, DISSOLVED ORGANIC		

MISA Industrial Wastewater Discharge

Company Code:	0000130104	Result Structure:	MISA MONTHLY REPORTING
----------------------	------------	--------------------------	------------------------

Control Point ID: 0700
Sample Date: 2014/08
Regulation: MISA COMPLIANCE
Value: 14.855
Unit of Measure: KG/D
Control Point Name: PLANT - PROCESS EFFLUENT
Parameter Name: CARBON, DISSOLVED ORGANIC

Param Reported As: AS CARBON
Frequency: MONTHLY
Sector: PETROLEUM REFINERIES
Component Type: MINIMUM

MISA Industrial Wastewater Discharge

Company Code: 0000130104
Control Point ID: 0800
Sample Date: 2014/01
Regulation: MISA COMPLIANCE
Value: 72667
Unit of Measure: M3/D
Control Point Name: PLANT - ONCE THROUGH COOLING WATER (OTCW)
Parameter Name: FLOW

Result Structure: MISA MONTHLY REPORTING
Param Reported As: NOT APPLICABLE
Frequency: MONTHLY
Sector: PETROLEUM REFINERIES
Component Type: MAXIMUM

MISA Industrial Wastewater Discharge

Company Code: 0000130104
Control Point ID: 0800
Sample Date: 2014/01
Regulation: MISA COMPLIANCE
Value: 0.47657
Unit of Measure: KG/D
Control Point Name: PLANT - ONCE THROUGH COOLING WATER (OTCW)
Parameter Name: SULPHIDE, UNFILTERED REACTIVE

Result Structure: MISA MONTHLY REPORTING
Param Reported As: AS SULPHIDE
Frequency: MONTHLY
Sector: PETROLEUM REFINERIES
Component Type: AVERAGE

MISA Industrial Wastewater Discharge

Company Code: 0000130104
Control Point ID: 0700
Sample Date: 2014/10
Regulation: MISA COMPLIANCE
Value: 11.457
Unit of Measure: KG/D
Control Point Name: PLANT - PROCESS EFFLUENT
Parameter Name: RESIDUE,PART LOSS ON IGNIT.

Result Structure: MISA MONTHLY REPORTING
Param Reported As: NOT APPLICABLE
Frequency: MONTHLY
Sector: PETROLEUM REFINERIES
Component Type: AVERAGE

MISA Industrial Wastewater Discharge

Company Code: 0000130104
Control Point ID: 0700
Sample Date: 2014/10
Regulation: MISA COMPLIANCE
Value: 3.5482
Unit of Measure: KG/D
Control Point Name: PLANT - PROCESS EFFLUENT
Parameter Name: SOLVENT EXTRACTABLES

Result Structure: MISA MONTHLY REPORTING
Param Reported As: NOT APPLICABLE
Frequency: MONTHLY
Sector: PETROLEUM REFINERIES
Component Type: AVERAGE

MISA Industrial Wastewater Discharge

Company Code: 0000130104
Control Point ID: 0700
Sample Date: 2014/01
Regulation: MISA COMPLIANCE
Value: 5
Unit of Measure: KG/D

Result Structure: MISA MONTHLY REPORTING
Param Reported As: AS SULPHIDE
Frequency: MONTHLY
Sector: PETROLEUM REFINERIES
Component Type: NUM. IN AVERAGE

Control Point Name: PLANT - PROCESS EFFLUENT
Parameter Name: SULPHIDE, UNFILTERED REACTIVE

MISA Industrial Wastewater Discharge

Company Code:	0000130104	Result Structure:	MISA MONTHLY REPORTING
Control Point ID:	0700	Param Reported As:	AS NITROGEN
Sample Date:	2014/02	Frequency:	MONTHLY
Regulation:	MISA COMPLIANCE	Sector:	PETROLEUM REFINERIES
Value:	4	Component Type:	NUM. IN AVERAGE
Unit of Measure:	KG/D		
Control Point Name:	PLANT - PROCESS EFFLUENT		
Parameter Name:	AMMONIUM+AMMONIA, TOTAL FILTER.REAC		

MISA Industrial Wastewater Discharge

Company Code:	0000130104	Result Structure:	MISA MONTHLY REPORTING
Control Point ID:	0800	Param Reported As:	NOT APPLICABLE
Sample Date:	2014/08	Frequency:	MONTHLY
Regulation:	MISA COMPLIANCE	Sector:	PETROLEUM REFINERIES
Value:	4	Component Type:	NUM. IN AVERAGE
Unit of Measure:	KG/D		
Control Point Name:	PLANT - ONCE THROUGH COOLING WATER (OTCW)		
Parameter Name:	TOLUENE C7H8		

MISA Industrial Wastewater Discharge

Company Code:	0000130104	Result Structure:	MISA MONTHLY REPORTING
Control Point ID:	0800	Param Reported As:	AS PHENOL
Sample Date:	2014/09	Frequency:	MONTHLY
Regulation:	MISA COMPLIANCE	Sector:	PETROLEUM REFINERIES
Value:	4	Component Type:	NUM. IN AVERAGE
Unit of Measure:	KG/D		
Control Point Name:	PLANT - ONCE THROUGH COOLING WATER (OTCW)		
Parameter Name:	PHENOLICS, UNFILTERED REACTIVE		

MISA Industrial Wastewater Discharge

Company Code:	0000130104	Result Structure:	MISA MONTHLY REPORTING
Control Point ID:	0800	Param Reported As:	NOT APPLICABLE
Sample Date:	2014/02	Frequency:	MONTHLY
Regulation:	MISA COMPLIANCE	Sector:	PETROLEUM REFINERIES
Value:	0.034384	Component Type:	AVERAGE
Unit of Measure:	KG/D		
Control Point Name:	PLANT - ONCE THROUGH COOLING WATER (OTCW)		
Parameter Name:	BENZENE C6H6		

MISA Industrial Wastewater Discharge

Company Code:	0000130104	Result Structure:	MISA MONTHLY REPORTING
Control Point ID:	0800	Param Reported As:	NOT APPLICABLE
Sample Date:	2014/02	Frequency:	MONTHLY
Regulation:	MISA COMPLIANCE	Sector:	PETROLEUM REFINERIES
Value:	0.095118	Component Type:	MAXIMUM
Unit of Measure:	KG/D		
Control Point Name:	PLANT - ONCE THROUGH COOLING WATER (OTCW)		
Parameter Name:	BENZENE C6H6		

MISA Industrial Wastewater

Discharge

Company Code:	0000130104	Result Structure:	MISA MONTHLY REPORTING
Control Point ID:	0700	Param Reported As:	NOT APPLICABLE
Sample Date:	2014/04	Frequency:	MONTHLY
Regulation:	MISA COMPLIANCE	Sector:	PETROLEUM REFINERIES
Value:	5845	Component Type:	MINIMUM
Unit of Measure:	M3/D		
Control Point Name:	PLANT - PROCESS EFFLUENT		
Parameter Name:	FLOW		

MISA Industrial Wastewater Discharge

Company Code:	0000130104	Result Structure:	MISA MONTHLY REPORTING
Control Point ID:	0700	Param Reported As:	AS PHOSPHORUS
Sample Date:	2014/04	Frequency:	MONTHLY
Regulation:	MISA COMPLIANCE	Sector:	PETROLEUM REFINERIES
Value:	1.1883	Component Type:	MINIMUM
Unit of Measure:	KG/D		
Control Point Name:	PLANT - PROCESS EFFLUENT		
Parameter Name:	PHOSPHORUS,UNFILTERED TOTAL		

MISA Industrial Wastewater Discharge

Company Code:	0000130104	Result Structure:	MISA MONTHLY REPORTING
Control Point ID:	0700	Param Reported As:	AS PHOSPHORUS
Sample Date:	2014/04	Frequency:	MONTHLY
Regulation:	MISA COMPLIANCE	Sector:	PETROLEUM REFINERIES
Value:	5	Component Type:	NUM. IN AVERAGE
Unit of Measure:	KG/D		
Control Point Name:	PLANT - PROCESS EFFLUENT		
Parameter Name:	PHOSPHORUS,UNFILTERED TOTAL		

MISA Industrial Wastewater Discharge

Company Code:	0000130104	Result Structure:	MISA MONTHLY REPORTING
Control Point ID:	0800	Param Reported As:	NOT APPLICABLE
Sample Date:	2014/06	Frequency:	MONTHLY
Regulation:	MISA COMPLIANCE	Sector:	PETROLEUM REFINERIES
Value:	0.015078	Component Type:	MAXIMUM
Unit of Measure:	KG/D		
Control Point Name:	PLANT - ONCE THROUGH COOLING WATER (OTCW)		
Parameter Name:	TOLUENE C7H8		

MISA Industrial Wastewater Discharge

Company Code:	0000130104	Result Structure:	MISA MONTHLY REPORTING
Control Point ID:	0800	Param Reported As:	NOT APPLICABLE
Sample Date:	2014/06	Frequency:	MONTHLY
Regulation:	MISA COMPLIANCE	Sector:	PETROLEUM REFINERIES
Value:	0.013811	Component Type:	MINIMUM
Unit of Measure:	KG/D		
Control Point Name:	PLANT - ONCE THROUGH COOLING WATER (OTCW)		
Parameter Name:	TOLUENE C7H8		

MISA Industrial Wastewater Discharge

Company Code:	0000130104	Result Structure:	MISA MONTHLY REPORTING
Control Point ID:	0700	Param Reported As:	NOT APPLICABLE
Sample Date:	2014/02	Frequency:	MONTHLY

Regulation: MISA COMPLIANCE
Value: 8316
Unit of Measure: M3/D
Control Point Name: PLANT - PROCESS EFFLUENT
Parameter Name: FLOW

Sector: PETROLEUM REFINERIES
Component Type: MAXIMUM

MISA Industrial Wastewater Discharge

Company Code: 0000130104
Control Point ID: 0800
Sample Date: 2014/05
Regulation: MISA COMPLIANCE
Value: 0.50474
Unit of Measure: KG/D
Control Point Name: PLANT - ONCE THROUGH COOLING WATER (OTCW)
Parameter Name: SULPHIDE, UNFILTERED REACTIVE

Result Structure: MISA MONTHLY REPORTING
Param Reported As: AS SULPHIDE
Frequency: MONTHLY
Sector: PETROLEUM REFINERIES
Component Type: MAXIMUM

MISA Industrial Wastewater Discharge

Company Code: 0000130104
Control Point ID: 0700
Sample Date: 2014/04
Regulation: MISA COMPLIANCE
Value: 0.04641
Unit of Measure: KG/D
Control Point Name: PLANT - PROCESS EFFLUENT
Parameter Name: SULPHIDE, UNFILTERED REACTIVE

Result Structure: MISA MONTHLY REPORTING
Param Reported As: AS SULPHIDE
Frequency: MONTHLY
Sector: PETROLEUM REFINERIES
Component Type: MINIMUM

MISA Industrial Wastewater Discharge

Company Code: 0000130104
Control Point ID: 0800
Sample Date: 2014/10
Regulation: MISA COMPLIANCE
Value: 0.015025
Unit of Measure: KG/D
Control Point Name: PLANT - ONCE THROUGH COOLING WATER (OTCW)
Parameter Name: BENZENE C6H6

Result Structure: MISA MONTHLY REPORTING
Param Reported As: NOT APPLICABLE
Frequency: MONTHLY
Sector: PETROLEUM REFINERIES
Component Type: MAXIMUM

MISA Industrial Wastewater Discharge

Company Code: 0000130104
Control Point ID: 0800
Sample Date: 2014/10
Regulation: MISA COMPLIANCE
Value: 5
Unit of Measure: KG/D
Control Point Name: PLANT - ONCE THROUGH COOLING WATER (OTCW)
Parameter Name: PHENOLICS, UNFILTERED REACTIVE

Result Structure: MISA MONTHLY REPORTING
Param Reported As: AS PHENOL
Frequency: MONTHLY
Sector: PETROLEUM REFINERIES
Component Type: NUM. IN AVERAGE

MISA Industrial Wastewater Discharge

Company Code: 0000130104
Control Point ID: 0800
Sample Date: 2014/10
Regulation: MISA COMPLIANCE
Value: 5
Unit of Measure: KG/D
Control Point Name: PLANT - ONCE THROUGH COOLING WATER (OTCW)
Parameter Name: SULPHIDE, UNFILTERED REACTIVE

Result Structure: MISA MONTHLY REPORTING
Param Reported As: AS SULPHIDE
Frequency: MONTHLY
Sector: PETROLEUM REFINERIES
Component Type: NUM. IN AVERAGE

MISA Industrial Wastewater Discharge

Company Code:	0000130104	Result Structure:	MISA MONTHLY REPORTING
Control Point ID:	0800	Param Reported As:	NOT APPLICABLE
Sample Date:	2014/10	Frequency:	MONTHLY
Regulation:	MISA COMPLIANCE	Sector:	PETROLEUM REFINERIES
Value:	0.0138	Component Type:	AVERAGE
Unit of Measure:	KG/D		
Control Point Name:	PLANT - ONCE THROUGH COOLING WATER (OTCW)		
Parameter Name:	TOLUENE C7H8		

MISA Industrial Wastewater Discharge

Company Code:	0000130104	Result Structure:	MISA MONTHLY REPORTING
Control Point ID:	0800	Param Reported As:	NOT APPLICABLE
Sample Date:	2014/11	Frequency:	MONTHLY
Regulation:	MISA COMPLIANCE	Sector:	PETROLEUM REFINERIES
Value:	0.014113	Component Type:	AVERAGE
Unit of Measure:	KG/D		
Control Point Name:	PLANT - ONCE THROUGH COOLING WATER (OTCW)		
Parameter Name:	BENZENE C6H6		

MISA Industrial Wastewater Discharge

Company Code:	0000130104	Result Structure:	MISA MONTHLY REPORTING
Control Point ID:	0700	Param Reported As:	AS PHOSPHORUS
Sample Date:	2014/09	Frequency:	MONTHLY
Regulation:	MISA COMPLIANCE	Sector:	PETROLEUM REFINERIES
Value:	1.0856	Component Type:	MINIMUM
Unit of Measure:	KG/D		
Control Point Name:	PLANT - PROCESS EFFLUENT		
Parameter Name:	PHOSPHORUS, UNFILTERED TOTAL		

MISA Industrial Wastewater Discharge

Company Code:	0000130104	Result Structure:	MISA MONTHLY REPORTING
Control Point ID:	0700	Param Reported As:	NOT APPLICABLE
Sample Date:	2014/09	Frequency:	MONTHLY
Regulation:	MISA COMPLIANCE	Sector:	PETROLEUM REFINERIES
Value:	8.662	Component Type:	MAXIMUM
Unit of Measure:	KG/D		
Control Point Name:	PLANT - PROCESS EFFLUENT		
Parameter Name:	RESIDUE, PART LOSS ON IGNIT.		

MISA Industrial Wastewater Discharge

Company Code:	0000130104	Result Structure:	MISA MONTHLY REPORTING
Control Point ID:	0700	Param Reported As:	AS SULPHIDE
Sample Date:	2014/09	Frequency:	MONTHLY
Regulation:	MISA COMPLIANCE	Sector:	PETROLEUM REFINERIES
Value:	0.058009	Component Type:	MAXIMUM
Unit of Measure:	KG/D		
Control Point Name:	PLANT - PROCESS EFFLUENT		
Parameter Name:	SULPHIDE, UNFILTERED REACTIVE		

MISA Industrial Wastewater Discharge

Company Code: 0000130104
Control Point ID: 0800
Sample Date: 2014/12
Regulation: MISA COMPLIANCE
Value: 0.071364
Unit of Measure: KG/D
Control Point Name: PLANT - ONCE THROUGH COOLING WATER (OTCW)
Parameter Name: PHENOLICS, UNFILTERED REACTIVE

Result Structure: MISA MONTHLY REPORTING
Param Reported As: AS PHENOL
Frequency: MONTHLY
Sector: PETROLEUM REFINERIES
Component Type: AVERAGE

MISA Industrial Wastewater Discharge

Company Code: 0000130104
Control Point ID: 0800
Sample Date: 2014/12
Regulation: MISA COMPLIANCE
Value: 0.49955
Unit of Measure: KG/D
Control Point Name: PLANT - ONCE THROUGH COOLING WATER (OTCW)
Parameter Name: SULPHIDE, UNFILTERED REACTIVE

Result Structure: MISA MONTHLY REPORTING
Param Reported As: AS SULPHIDE
Frequency: MONTHLY
Sector: PETROLEUM REFINERIES
Component Type: AVERAGE

MISA Industrial Wastewater Discharge

Company Code: 0000130104
Control Point ID: 0800
Sample Date: 2014/12
Regulation: MISA COMPLIANCE
Value: 0.51969
Unit of Measure: KG/D
Control Point Name: PLANT - ONCE THROUGH COOLING WATER (OTCW)
Parameter Name: SULPHIDE, UNFILTERED REACTIVE

Result Structure: MISA MONTHLY REPORTING
Param Reported As: AS SULPHIDE
Frequency: MONTHLY
Sector: PETROLEUM REFINERIES
Component Type: MAXIMUM

MISA Industrial Wastewater Discharge

Company Code: 0000130104
Control Point ID: 0700
Sample Date: 2014/11
Regulation: MISA COMPLIANCE
Value: 7.4502
Unit of Measure: KG/D
Control Point Name: PLANT - PROCESS EFFLUENT
Parameter Name: RESIDUE,PART LOSS ON IGNIT.

Result Structure: MISA MONTHLY REPORTING
Param Reported As: NOT APPLICABLE
Frequency: MONTHLY
Sector: PETROLEUM REFINERIES
Component Type: AVERAGE

MISA Industrial Wastewater Discharge

Company Code: 0000130104
Control Point ID: 0700
Sample Date: 2014/11
Regulation: MISA COMPLIANCE
Value: 0.054066
Unit of Measure: KG/D
Control Point Name: PLANT - PROCESS EFFLUENT
Parameter Name: SULPHIDE, UNFILTERED REACTIVE

Result Structure: MISA MONTHLY REPORTING
Param Reported As: AS SULPHIDE
Frequency: MONTHLY
Sector: PETROLEUM REFINERIES
Component Type: AVERAGE

MISA Industrial Wastewater Discharge

Company Code: 0000130104
Control Point ID: 0700
Sample Date: 2014/11
Regulation: MISA COMPLIANCE
Value: 4
Unit of Measure: KG/D

Result Structure: MISA MONTHLY REPORTING
Param Reported As: AS SULPHIDE
Frequency: MONTHLY
Sector: PETROLEUM REFINERIES
Component Type: NUM. IN AVERAGE

Unit of Measure: KG/D
Control Point Name: PLANT - PROCESS EFFLUENT
Parameter Name: SULPHIDE, UNFILTERED REACTIVE

MISA Industrial Wastewater

Discharge

Company Code:	0000130104	Result Structure:	MISA MONTHLY REPORTING
Control Point ID:	0700	Param Reported As:	AS CARBON
Sample Date:	2014/09	Frequency:	MONTHLY
Regulation:	MISA COMPLIANCE	Sector:	PETROLEUM REFINERIES
Value:	24.131	Component Type:	AVERAGE
Unit of Measure:	KG/D		
Control Point Name:	PLANT - PROCESS EFFLUENT		
Parameter Name:	CARBON, DISSOLVED ORGANIC		

MISA Industrial Wastewater

Discharge

Company Code:	0000130104	Result Structure:	MISA MONTHLY REPORTING
Control Point ID:	0700	Param Reported As:	NOT APPLICABLE
Sample Date:	2014/09	Frequency:	MONTHLY
Regulation:	MISA COMPLIANCE	Sector:	PETROLEUM REFINERIES
Value:	8662	Component Type:	MAXIMUM
Unit of Measure:	M3/D		
Control Point Name:	PLANT - PROCESS EFFLUENT		
Parameter Name:	FLOW		

MISA Industrial Wastewater

Discharge

Company Code:	0000130104	Result Structure:	MISA MONTHLY REPORTING
Control Point ID:	0800	Param Reported As:	NOT APPLICABLE
Sample Date:	2014/02	Frequency:	MONTHLY
Regulation:	MISA COMPLIANCE	Sector:	PETROLEUM REFINERIES
Value:	4	Component Type:	NUM. IN AVERAGE
Unit of Measure:	KG/D		
Control Point Name:	PLANT - ONCE THROUGH COOLING WATER (OTCW)		
Parameter Name:	TOLUENE C7H8		

MISA Industrial Wastewater

Discharge

Company Code:	0000130104	Result Structure:	MISA MONTHLY REPORTING
Control Point ID:	0800	Param Reported As:	NOT APPLICABLE
Sample Date:	2014/03	Frequency:	MONTHLY
Regulation:	MISA COMPLIANCE	Sector:	PETROLEUM REFINERIES
Value:	68359.1	Component Type:	AVERAGE
Unit of Measure:	M3/D		
Control Point Name:	PLANT - ONCE THROUGH COOLING WATER (OTCW)		
Parameter Name:	FLOW		

MISA Industrial Wastewater

Discharge

Company Code:	0000130104	Result Structure:	MISA MONTHLY REPORTING
Control Point ID:	0700	Param Reported As:	AS NITROGEN
Sample Date:	2014/10	Frequency:	MONTHLY
Regulation:	MISA COMPLIANCE	Sector:	PETROLEUM REFINERIES
Value:	0.3031	Component Type:	MAXIMUM
Unit of Measure:	KG/D		
Control Point Name:	PLANT - PROCESS EFFLUENT		
Parameter Name:	AMMONIUM+AMMONIA, TOTAL FILTER.REAC		

MISA Industrial Wastewater Discharge

Company Code:	0000130104	Result Structure:	MISA MONTHLY REPORTING
Control Point ID:	0700	Param Reported As:	AS CARBON
Sample Date:	2014/10	Frequency:	MONTHLY
Regulation:	MISA COMPLIANCE	Sector:	PETROLEUM REFINERIES
Value:	19.661	Component Type:	MINIMUM
Unit of Measure:	KG/D		
Control Point Name:	PLANT - PROCESS EFFLUENT		
Parameter Name:	CARBON, DISSOLVED ORGANIC		

MISA Industrial Wastewater Discharge

Company Code:	0000130104	Result Structure:	MISA MONTHLY REPORTING
Control Point ID:	0700	Param Reported As:	NOT APPLICABLE
Sample Date:	2014/10	Frequency:	MONTHLY
Regulation:	MISA COMPLIANCE	Sector:	PETROLEUM REFINERIES
Value:	7606.8	Component Type:	AVERAGE
Unit of Measure:	M3/D		
Control Point Name:	PLANT - PROCESS EFFLUENT		
Parameter Name:	FLOW		

MISA Industrial Wastewater Discharge

Company Code:	0000130104	Result Structure:	MISA MONTHLY REPORTING
Control Point ID:	0700	Param Reported As:	AS NITROGEN
Sample Date:	2014/01	Frequency:	MONTHLY
Regulation:	MISA COMPLIANCE	Sector:	PETROLEUM REFINERIES
Value:	0	Component Type:	MAXIMUM
Unit of Measure:	KG/D		
Control Point Name:	PLANT - PROCESS EFFLUENT		
Parameter Name:	AMMONIUM+AMMONIA, TOTAL FILTER.REAC		

MISA Industrial Wastewater Discharge

Company Code:	0000130104	Result Structure:	MISA MONTHLY REPORTING
Control Point ID:	0800	Param Reported As:	NOT APPLICABLE
Sample Date:	2014/04	Frequency:	MONTHLY
Regulation:	MISA COMPLIANCE	Sector:	PETROLEUM REFINERIES
Value:	5	Component Type:	NUM. IN AVERAGE
Unit of Measure:	KG/D		
Control Point Name:	PLANT - ONCE THROUGH COOLING WATER (OTCW)		
Parameter Name:	BENZENE C6H6		

MISA Industrial Wastewater Discharge

Company Code:	0000130104	Result Structure:	MISA MONTHLY REPORTING
Control Point ID:	0800	Param Reported As:	NOT APPLICABLE
Sample Date:	2014/04	Frequency:	MONTHLY
Regulation:	MISA COMPLIANCE	Sector:	PETROLEUM REFINERIES
Value:	70880.9	Component Type:	MAXIMUM
Unit of Measure:	M3/D		
Control Point Name:	PLANT - ONCE THROUGH COOLING WATER (OTCW)		
Parameter Name:	FLOW		

MISA Industrial Wastewater Discharge

Company Code:	0000130104	Result Structure:	MISA MONTHLY REPORTING
Control Point ID:	0700	Param Reported As:	NOT APPLICABLE

Sample Date: 2014/02
Regulation: MISA COMPLIANCE
Value: 4
Unit of Measure: KG/D
Control Point Name: PLANT - PROCESS EFFLUENT
Parameter Name: SOLVENT EXTRACTABLES

Frequency: MONTHLY
Sector: PETROLEUM REFINERIES
Component Type: NUM. IN AVERAGE

MISA Industrial Wastewater Discharge

Company Code: 0000130104
Control Point ID: 0700
Sample Date: 2014/03
Regulation: MISA COMPLIANCE
Value: 31.947
Unit of Measure: KG/D
Control Point Name: PLANT - PROCESS EFFLUENT
Parameter Name: CARBON, DISSOLVED ORGANIC

Result Structure: MISA MONTHLY REPORTING
Param Reported As: AS CARBON
Frequency: MONTHLY
Sector: PETROLEUM REFINERIES
Component Type: MAXIMUM

MISA Industrial Wastewater Discharge

Company Code: 0000130104
Control Point ID: 0700
Sample Date: 2014/12
Regulation: MISA COMPLIANCE
Value: 5
Unit of Measure: KG/D
Control Point Name: PLANT - PROCESS EFFLUENT
Parameter Name: AMMONIUM+AMMONIA, TOTAL FILTER.REAC

Result Structure: MISA MONTHLY REPORTING
Param Reported As: AS NITROGEN
Frequency: MONTHLY
Sector: PETROLEUM REFINERIES
Component Type: NUM. IN AVERAGE

MISA Industrial Wastewater Discharge

Company Code: 0000130104
Control Point ID: 0800
Sample Date: 2014/07
Regulation: MISA COMPLIANCE
Value: 0.069781
Unit of Measure: KG/D
Control Point Name: PLANT - ONCE THROUGH COOLING WATER (OTCW)
Parameter Name: PHENOLICS, UNFILTERED REACTIVE

Result Structure: MISA MONTHLY REPORTING
Param Reported As: AS PHENOL
Frequency: MONTHLY
Sector: PETROLEUM REFINERIES
Component Type: AVERAGE

MISA Industrial Wastewater Discharge

Company Code: 0000130104
Control Point ID: 0800
Sample Date: 2014/07
Regulation: MISA COMPLIANCE
Value: 5
Unit of Measure: KG/D
Control Point Name: PLANT - ONCE THROUGH COOLING WATER (OTCW)
Parameter Name: SULPHIDE, UNFILTERED REACTIVE

Result Structure: MISA MONTHLY REPORTING
Param Reported As: AS SULPHIDE
Frequency: MONTHLY
Sector: PETROLEUM REFINERIES
Component Type: NUM. IN AVERAGE

MISA Industrial Wastewater Discharge

Company Code: 0000130104
Control Point ID: 0800
Sample Date: 2014/07
Regulation: MISA COMPLIANCE
Value: 0.013625
Unit of Measure: KG/D
Control Point Name: PLANT - ONCE THROUGH COOLING WATER (OTCW)

Result Structure: MISA MONTHLY REPORTING
Param Reported As: NOT APPLICABLE
Frequency: MONTHLY
Sector: PETROLEUM REFINERIES
Component Type: MINIMUM

Parameter Name: TOLUENE C7H8

MISA Industrial Wastewater Discharge

Company Code:	0000130104	Result Structure:	MISA MONTHLY REPORTING
Control Point ID:	0800	Param Reported As:	NOT APPLICABLE
Sample Date:	2014/03	Frequency:	MONTHLY
Regulation:	MISA COMPLIANCE	Sector:	PETROLEUM REFINERIES
Value:	4	Component Type:	NUM. IN AVERAGE
Unit of Measure:	M3/D		
Control Point Name:	PLANT - ONCE THROUGH COOLING WATER (OTCW)		
Parameter Name:	FLOW		

MISA Industrial Wastewater Discharge

Company Code:	0000130104	Result Structure:	MISA MONTHLY REPORTING
Control Point ID:	0800	Param Reported As:	AS SULPHIDE
Sample Date:	2014/03	Frequency:	MONTHLY
Regulation:	MISA COMPLIANCE	Sector:	PETROLEUM REFINERIES
Value:	4	Component Type:	NUM. IN AVERAGE
Unit of Measure:	KG/D		
Control Point Name:	PLANT - ONCE THROUGH COOLING WATER (OTCW)		
Parameter Name:	SULPHIDE, UNFILTERED REACTIVE		

MISA Industrial Wastewater Discharge

Company Code:	0000130104	Result Structure:	MISA MONTHLY REPORTING
Control Point ID:	0700	Param Reported As:	AS CARBON
Sample Date:	2014/05	Frequency:	MONTHLY
Regulation:	MISA COMPLIANCE	Sector:	PETROLEUM REFINERIES
Value:	30.724	Component Type:	AVERAGE
Unit of Measure:	KG/D		
Control Point Name:	PLANT - PROCESS EFFLUENT		
Parameter Name:	CARBON, DISSOLVED ORGANIC		

MISA Industrial Wastewater Discharge

Company Code:	0000130104	Result Structure:	MISA MONTHLY REPORTING
Control Point ID:	0800	Param Reported As:	NOT APPLICABLE
Sample Date:	2014/05	Frequency:	MONTHLY
Regulation:	MISA COMPLIANCE	Sector:	PETROLEUM REFINERIES
Value:	0.014406	Component Type:	AVERAGE
Unit of Measure:	KG/D		
Control Point Name:	PLANT - ONCE THROUGH COOLING WATER (OTCW)		
Parameter Name:	BENZENE C6H6		

MISA Industrial Wastewater Discharge

Company Code:	0000130104	Result Structure:	MISA MONTHLY REPORTING
Control Point ID:	0800	Param Reported As:	NOT APPLICABLE
Sample Date:	2014/05	Frequency:	MONTHLY
Regulation:	MISA COMPLIANCE	Sector:	PETROLEUM REFINERIES
Value:	0.013777	Component Type:	MINIMUM
Unit of Measure:	KG/D		
Control Point Name:	PLANT - ONCE THROUGH COOLING WATER (OTCW)		
Parameter Name:	BENZENE C6H6		

MISA Industrial Wastewater Discharge

Company Code:	0000130104	Result Structure:	MISA MONTHLY REPORTING
Control Point ID:	0800	Param Reported As:	AS PHENOL
Sample Date:	2014/05	Frequency:	MONTHLY
Regulation:	MISA COMPLIANCE	Sector:	PETROLEUM REFINERIES
Value:	0.070405	Component Type:	AVERAGE
Unit of Measure:	KG/D		
Control Point Name:	PLANT - ONCE THROUGH COOLING WATER (OTCW)		
Parameter Name:	PHENOLICS, UNFILTERED REACTIVE		

MISA Industrial Wastewater

Discharge

Company Code:	0000130104	Result Structure:	MISA MONTHLY REPORTING
Control Point ID:	0800	Param Reported As:	NOT APPLICABLE
Sample Date:	2014/08	Frequency:	MONTHLY
Regulation:	MISA COMPLIANCE	Sector:	PETROLEUM REFINERIES
Value:	0.013843	Component Type:	MINIMUM
Unit of Measure:	KG/D		
Control Point Name:	PLANT - ONCE THROUGH COOLING WATER (OTCW)		
Parameter Name:	BENZENE C6H6		

MISA Industrial Wastewater

Discharge

Company Code:	0000130104	Result Structure:	MISA MONTHLY REPORTING
Control Point ID:	0800	Param Reported As:	NOT APPLICABLE
Sample Date:	2014/08	Frequency:	MONTHLY
Regulation:	MISA COMPLIANCE	Sector:	PETROLEUM REFINERIES
Value:	69218.4	Component Type:	MINIMUM
Unit of Measure:	M3/D		
Control Point Name:	PLANT - ONCE THROUGH COOLING WATER (OTCW)		
Parameter Name:	FLOW		

MISA Industrial Wastewater

Discharge

Company Code:	0000130104	Result Structure:	MISA MONTHLY REPORTING
Control Point ID:	0700	Param Reported As:	AS SULPHIDE
Sample Date:	2014/06	Frequency:	MONTHLY
Regulation:	MISA COMPLIANCE	Sector:	PETROLEUM REFINERIES
Value:	0.049847	Component Type:	AVERAGE
Unit of Measure:	KG/D		
Control Point Name:	PLANT - PROCESS EFFLUENT		
Parameter Name:	SULPHIDE, UNFILTERED REACTIVE		

MISA Industrial Wastewater

Discharge

Company Code:	0000130104	Result Structure:	MISA MONTHLY REPORTING
Control Point ID:	0700	Param Reported As:	NOT APPLICABLE
Sample Date:	2014/06	Frequency:	MONTHLY
Regulation:	MISA COMPLIANCE	Sector:	PETROLEUM REFINERIES
Value:	5.5036	Component Type:	MAXIMUM
Unit of Measure:	KG/D		
Control Point Name:	PLANT - PROCESS EFFLUENT		
Parameter Name:	SOLVENT EXTRACTABLES		

MISA Industrial Wastewater

Discharge

Company Code:	0000130104	Result Structure:	MISA MONTHLY REPORTING
Control Point ID:	0700	Param Reported As:	AS CARBON
Sample Date:	2014/12	Frequency:	MONTHLY
Regulation:	MISA COMPLIANCE	Sector:	PETROLEUM REFINERIES

Value: 25.841 **Component Type:** MAXIMUM
Unit of Measure: KG/D
Control Point Name: PLANT - PROCESS EFFLUENT
Parameter Name: CARBON, DISSOLVED ORGANIC

MISA Industrial Wastewater Discharge

Company Code: 0000130104 **Result Structure:** MISA MONTHLY REPORTING
Control Point ID: 0700 **Param Reported As:** NOT APPLICABLE
Sample Date: 2014/05 **Frequency:** MONTHLY
Regulation: MISA COMPLIANCE **Sector:** PETROLEUM REFINERIES
Value: 4 **Component Type:** NUM. IN AVERAGE
Unit of Measure: KG/D
Control Point Name: PLANT - PROCESS EFFLUENT
Parameter Name: SOLVENT EXTRACTABLES

MISA Industrial Wastewater Discharge

Company Code: 0000130104 **Result Structure:** MISA MONTHLY REPORTING
Control Point ID: 0800 **Param Reported As:** AS PHENOL
Sample Date: 2014/11 **Frequency:** MONTHLY
Regulation: MISA COMPLIANCE **Sector:** PETROLEUM REFINERIES
Value: 4 **Component Type:** NUM. IN AVERAGE
Unit of Measure: KG/D
Control Point Name: PLANT - ONCE THROUGH COOLING WATER (OTCW)
Parameter Name: PHENOLICS, UNFILTERED REACTIVE

MISA Industrial Wastewater Discharge

Company Code: 0000130104 **Result Structure:** MISA MONTHLY REPORTING
Control Point ID: 0800 **Param Reported As:** AS SULPHIDE
Sample Date: 2014/11 **Frequency:** MONTHLY
Regulation: MISA COMPLIANCE **Sector:** PETROLEUM REFINERIES
Value: 0.49395 **Component Type:** AVERAGE
Unit of Measure: KG/D
Control Point Name: PLANT - ONCE THROUGH COOLING WATER (OTCW)
Parameter Name: SULPHIDE, UNFILTERED REACTIVE

MISA Industrial Wastewater Discharge

Company Code: 0000130104 **Result Structure:** MISA MONTHLY REPORTING
Control Point ID: 0800 **Param Reported As:** AS SULPHIDE
Sample Date: 2014/11 **Frequency:** MONTHLY
Regulation: MISA COMPLIANCE **Sector:** PETROLEUM REFINERIES
Value: 0.50955 **Component Type:** MAXIMUM
Unit of Measure: KG/D
Control Point Name: PLANT - ONCE THROUGH COOLING WATER (OTCW)
Parameter Name: SULPHIDE, UNFILTERED REACTIVE

MISA Industrial Wastewater Discharge

Company Code: 0000130104 **Result Structure:** MISA MONTHLY REPORTING
Control Point ID: 0800 **Param Reported As:** AS SULPHIDE
Sample Date: 2014/11 **Frequency:** MONTHLY
Regulation: MISA COMPLIANCE **Sector:** PETROLEUM REFINERIES
Value: 0.4848 **Component Type:** MINIMUM
Unit of Measure: KG/D
Control Point Name: PLANT - ONCE THROUGH COOLING WATER (OTCW)
Parameter Name: SULPHIDE, UNFILTERED REACTIVE

MISA Industrial Wastewater Discharge

Company Code: 0000130104
Control Point ID: 0700
Sample Date: 2014/06
Regulation: MISA COMPLIANCE
Value: 6.7109
Unit of Measure: KG/D
Control Point Name: PLANT - PROCESS EFFLUENT
Parameter Name: RESIDUE,PART LOSS ON IGNIT.

Result Structure: MISA MONTHLY REPORTING
Param Reported As: NOT APPLICABLE
Frequency: MONTHLY
Sector: PETROLEUM REFINERIES
Component Type: AVERAGE

MISA Industrial Wastewater Discharge

Company Code: 0000130104
Control Point ID: 0700
Sample Date: 2014/12
Regulation: MISA COMPLIANCE
Value: 6134.4
Unit of Measure: M3/D
Control Point Name: PLANT - PROCESS EFFLUENT
Parameter Name: FLOW

Result Structure: MISA MONTHLY REPORTING
Param Reported As: NOT APPLICABLE
Frequency: MONTHLY
Sector: PETROLEUM REFINERIES
Component Type: AVERAGE

MISA Industrial Wastewater Discharge

Company Code: 0000130104
Control Point ID: 0700
Sample Date: 2014/03
Regulation: MISA COMPLIANCE
Value: 31
Unit of Measure: M3/D
Control Point Name: PLANT - PROCESS EFFLUENT
Parameter Name: FLOW

Result Structure: MISA MONTHLY REPORTING
Param Reported As: NOT APPLICABLE
Frequency: MONTHLY
Sector: PETROLEUM REFINERIES
Component Type: NUM. IN AVERAGE

MISA Industrial Wastewater Discharge

Company Code: 0000130104
Control Point ID: 0700
Sample Date: 2014/03
Regulation: MISA COMPLIANCE
Value: 0.002185
Unit of Measure: KG/D
Control Point Name: PLANT - PROCESS EFFLUENT
Parameter Name: PHENOLICS, UNFILTERED REACTIVE

Result Structure: MISA MONTHLY REPORTING
Param Reported As: AS PHENOL
Frequency: MONTHLY
Sector: PETROLEUM REFINERIES
Component Type: MINIMUM

MISA Industrial Wastewater Discharge

Company Code: 0000130104
Control Point ID: 0700
Sample Date: 2014/03
Regulation: MISA COMPLIANCE
Value: 31
Unit of Measure: KG/D
Control Point Name: PLANT - PROCESS EFFLUENT
Parameter Name: PHENOLICS, UNFILTERED REACTIVE

Result Structure: MISA MONTHLY REPORTING
Param Reported As: AS PHENOL
Frequency: MONTHLY
Sector: PETROLEUM REFINERIES
Component Type: NUM. IN AVERAGE

MISA Industrial Wastewater Discharge

Company Code: 0000130104

Result Structure: MISA MONTHLY REPORTING

Control Point ID: 0700
Sample Date: 2014/03
Regulation: MISA COMPLIANCE
Value: 1.7637
Unit of Measure: KG/D
Control Point Name: PLANT - PROCESS EFFLUENT
Parameter Name: PHOSPHORUS, UNFILTERED TOTAL

Param Reported As: AS PHOSPHORUS
Frequency: MONTHLY
Sector: PETROLEUM REFINERIES
Component Type: MAXIMUM

MISA Industrial Wastewater Discharge

Company Code: 0000130104
Control Point ID: 0800
Sample Date: 2014/09
Regulation: MISA COMPLIANCE
Value: 0.015375
Unit of Measure: KG/D
Control Point Name: PLANT - ONCE THROUGH COOLING WATER (OTCW)
Parameter Name: TOLUENE C7H8

Result Structure: MISA MONTHLY REPORTING
Param Reported As: NOT APPLICABLE
Frequency: MONTHLY
Sector: PETROLEUM REFINERIES
Component Type: MAXIMUM

MISA Industrial Wastewater Discharge

Company Code: 0000130104
Control Point ID: 0700
Sample Date: 2014/03
Regulation: MISA COMPLIANCE
Value: 3.2484
Unit of Measure: KG/D
Control Point Name: PLANT - PROCESS EFFLUENT
Parameter Name: SOLVENT EXTRACTABLES

Result Structure: MISA MONTHLY REPORTING
Param Reported As: NOT APPLICABLE
Frequency: MONTHLY
Sector: PETROLEUM REFINERIES
Component Type: AVERAGE

MISA Industrial Wastewater Discharge

Company Code: 0000130104
Control Point ID: 0700
Sample Date: 2014/07
Regulation: MISA COMPLIANCE
Value: 7.1068
Unit of Measure: KG/D
Control Point Name: PLANT - PROCESS EFFLUENT
Parameter Name: RESIDUE, PART LOSS ON IGNIT.

Result Structure: MISA MONTHLY REPORTING
Param Reported As: NOT APPLICABLE
Frequency: MONTHLY
Sector: PETROLEUM REFINERIES
Component Type: AVERAGE

MISA Industrial Wastewater Discharge

Company Code: 0000130104
Control Point ID: 0700
Sample Date: 2014/07
Regulation: MISA COMPLIANCE
Value: 20.373
Unit of Measure: KG/D
Control Point Name: PLANT - PROCESS EFFLUENT
Parameter Name: RESIDUE, PART LOSS ON IGNIT.

Result Structure: MISA MONTHLY REPORTING
Param Reported As: NOT APPLICABLE
Frequency: MONTHLY
Sector: PETROLEUM REFINERIES
Component Type: MAXIMUM

MISA Industrial Wastewater Discharge

Company Code: 0000130104
Control Point ID: 0700
Sample Date: 2014/07
Regulation: MISA COMPLIANCE
Value: 1.951
Unit of Measure: KG/D

Result Structure: MISA MONTHLY REPORTING
Param Reported As: NOT APPLICABLE
Frequency: MONTHLY
Sector: PETROLEUM REFINERIES
Component Type: MINIMUM

Control Point Name: PLANT - PROCESS EFFLUENT
Parameter Name: RESIDUE,PART LOSS ON IGNIT.

MISA Industrial Wastewater Discharge

Company Code:	0000130104	Result Structure:	MISA MONTHLY REPORTING
Control Point ID:	0700	Param Reported As:	NOT APPLICABLE
Sample Date:	2014/07	Frequency:	MONTHLY
Regulation:	MISA COMPLIANCE	Sector:	PETROLEUM REFINERIES
Value:	5	Component Type:	NUM. IN AVERAGE
Unit of Measure:	KG/D		
Control Point Name:	PLANT - PROCESS EFFLUENT		
Parameter Name:	SOLVENT EXTRACTABLES		

MISA Industrial Wastewater Discharge

Company Code:	0000130104	Result Structure:	MISA MONTHLY REPORTING
Control Point ID:	0700	Param Reported As:	AS SULPHIDE
Sample Date:	2014/07	Frequency:	MONTHLY
Regulation:	MISA COMPLIANCE	Sector:	PETROLEUM REFINERIES
Value:	0.055699	Component Type:	MAXIMUM
Unit of Measure:	KG/D		
Control Point Name:	PLANT - PROCESS EFFLUENT		
Parameter Name:	SULPHIDE, UNFILTERED REACTIVE		

MISA Industrial Wastewater Discharge

Company Code:	0000130104	Result Structure:	MISA MONTHLY REPORTING
Control Point ID:	0800	Param Reported As:	NOT APPLICABLE
Sample Date:	2014/09	Frequency:	MONTHLY
Regulation:	MISA COMPLIANCE	Sector:	PETROLEUM REFINERIES
Value:	0.014862	Component Type:	AVERAGE
Unit of Measure:	KG/D		
Control Point Name:	PLANT - ONCE THROUGH COOLING WATER (OTCW)		
Parameter Name:	BENZENE C6H6		

MISA Industrial Wastewater Discharge

Company Code:	0000130104	Result Structure:	MISA MONTHLY REPORTING
Control Point ID:	0800	Param Reported As:	AS SULPHIDE
Sample Date:	2014/01	Frequency:	MONTHLY
Regulation:	MISA COMPLIANCE	Sector:	PETROLEUM REFINERIES
Value:	5	Component Type:	NUM. IN AVERAGE
Unit of Measure:	KG/D		
Control Point Name:	PLANT - ONCE THROUGH COOLING WATER (OTCW)		
Parameter Name:	SULPHIDE, UNFILTERED REACTIVE		

MISA Industrial Wastewater Discharge

Company Code:	0000130104	Result Structure:	MISA MONTHLY REPORTING
Control Point ID:	0800	Param Reported As:	NOT APPLICABLE
Sample Date:	2014/01	Frequency:	MONTHLY
Regulation:	MISA COMPLIANCE	Sector:	PETROLEUM REFINERIES
Value:	0.013616	Component Type:	AVERAGE
Unit of Measure:	KG/D		
Control Point Name:	PLANT - ONCE THROUGH COOLING WATER (OTCW)		
Parameter Name:	TOLUENE C7H8		

MISA Industrial Wastewater

Discharge

Company Code: 0000130104
Control Point ID: 0700
Sample Date: 2014/10
Regulation: MISA COMPLIANCE
Value: 127.31
Unit of Measure: KG/D
Control Point Name: PLANT - PROCESS EFFLUENT
Parameter Name: RESIDUE,PART LOSS ON IGNIT.

Result Structure: MISA MONTHLY REPORTING
Param Reported As: NOT APPLICABLE
Frequency: MONTHLY
Sector: PETROLEUM REFINERIES
Component Type: MAXIMUM

MISA Industrial Wastewater Discharge

Company Code: 0000130104
Control Point ID: 0700
Sample Date: 2014/10
Regulation: MISA COMPLIANCE
Value: 5
Unit of Measure: KG/D
Control Point Name: PLANT - PROCESS EFFLUENT
Parameter Name: SULPHIDE, UNFILTERED REACTIVE

Result Structure: MISA MONTHLY REPORTING
Param Reported As: AS SULPHIDE
Frequency: MONTHLY
Sector: PETROLEUM REFINERIES
Component Type: NUM. IN AVERAGE

MISA Industrial Wastewater Discharge

Company Code: 0000130104
Control Point ID: 0700
Sample Date: 2014/01
Regulation: MISA COMPLIANCE
Value: 1.8548
Unit of Measure: KG/D
Control Point Name: PLANT - PROCESS EFFLUENT
Parameter Name: PHOSPHORUS,UNFILTERED TOTAL

Result Structure: MISA MONTHLY REPORTING
Param Reported As: AS PHOSPHORUS
Frequency: MONTHLY
Sector: PETROLEUM REFINERIES
Component Type: MAXIMUM

MISA Industrial Wastewater Discharge

Company Code: 0000130104
Control Point ID: 0700
Sample Date: 2014/01
Regulation: MISA COMPLIANCE
Value: 8.438
Unit of Measure: KG/D
Control Point Name: PLANT - PROCESS EFFLUENT
Parameter Name: RESIDUE, PARTICULATE

Result Structure: MISA MONTHLY REPORTING
Param Reported As: NOT APPLICABLE
Frequency: MONTHLY
Sector: PETROLEUM REFINERIES
Component Type: MINIMUM

MISA Industrial Wastewater Discharge

Company Code: 0000130104
Control Point ID: 0700
Sample Date: 2014/01
Regulation: MISA COMPLIANCE
Value: 4.6933
Unit of Measure: KG/D
Control Point Name: PLANT - PROCESS EFFLUENT
Parameter Name: SOLVENT EXTRACTABLES

Result Structure: MISA MONTHLY REPORTING
Param Reported As: NOT APPLICABLE
Frequency: MONTHLY
Sector: PETROLEUM REFINERIES
Component Type: AVERAGE

MISA Industrial Wastewater Discharge

Company Code: 0000130104
Control Point ID: 0700
Sample Date: 2014/01

Result Structure: MISA MONTHLY REPORTING
Param Reported As: NOT APPLICABLE
Frequency: MONTHLY

Regulation: MISA COMPLIANCE **Sector:** PETROLEUM REFINERIES
Value: 3.2585 **Component Type:** MINIMUM
Unit of Measure: KG/D
Control Point Name: PLANT - PROCESS EFFLUENT
Parameter Name: SOLVENT EXTRACTABLES

MISA Industrial Wastewater Discharge

Company Code: 0000130104 **Result Structure:** MISA MONTHLY REPORTING
Control Point ID: 0800 **Param Reported As:** NOT APPLICABLE
Sample Date: 2014/09 **Frequency:** MONTHLY
Regulation: MISA COMPLIANCE **Sector:** PETROLEUM REFINERIES
Value: 76873.3 **Component Type:** MAXIMUM
Unit of Measure: M3/D
Control Point Name: PLANT - ONCE THROUGH COOLING WATER (OTCW)
Parameter Name: FLOW

MISA Industrial Wastewater Discharge

Company Code: 0000130104 **Result Structure:** MISA MONTHLY REPORTING
Control Point ID: 0800 **Param Reported As:** NOT APPLICABLE
Sample Date: 2014/09 **Frequency:** MONTHLY
Regulation: MISA COMPLIANCE **Sector:** PETROLEUM REFINERIES
Value: 4 **Component Type:** NUM. IN AVERAGE
Unit of Measure: M3/D
Control Point Name: PLANT - ONCE THROUGH COOLING WATER (OTCW)
Parameter Name: FLOW

MISA Industrial Wastewater Discharge

Company Code: 0000130104 **Result Structure:** MISA MONTHLY REPORTING
Control Point ID: 0800 **Param Reported As:** AS PHENOL
Sample Date: 2014/09 **Frequency:** MONTHLY
Regulation: MISA COMPLIANCE **Sector:** PETROLEUM REFINERIES
Value: 0.074311 **Component Type:** AVERAGE
Unit of Measure: KG/D
Control Point Name: PLANT - ONCE THROUGH COOLING WATER (OTCW)
Parameter Name: PHENOLICS, UNFILTERED REACTIVE

MISA Industrial Wastewater Discharge

Company Code: 0000130104 **Result Structure:** MISA MONTHLY REPORTING
Control Point ID: 0800 **Param Reported As:** NOT APPLICABLE
Sample Date: 2014/02 **Frequency:** MONTHLY
Regulation: MISA COMPLIANCE **Sector:** PETROLEUM REFINERIES
Value: 0.013766 **Component Type:** MINIMUM
Unit of Measure: KG/D
Control Point Name: PLANT - ONCE THROUGH COOLING WATER (OTCW)
Parameter Name: BENZENE C6H6

MISA Industrial Wastewater Discharge

Company Code: 0000130104 **Result Structure:** MISA MONTHLY REPORTING
Control Point ID: 0700 **Param Reported As:** AS PHENOL
Sample Date: 2014/04 **Frequency:** MONTHLY
Regulation: MISA COMPLIANCE **Sector:** PETROLEUM REFINERIES
Value: 30 **Component Type:** NUM. IN AVERAGE
Unit of Measure: KG/D
Control Point Name: PLANT - PROCESS EFFLUENT
Parameter Name: PHENOLICS, UNFILTERED REACTIVE

MISA Industrial Wastewater Discharge

Company Code:	0000130104	Result Structure:	MISA MONTHLY REPORTING
Control Point ID:	0700	Param Reported As:	AS PHENOL
Sample Date:	2014/04	Frequency:	MONTHLY
Regulation:	MISA COMPLIANCE	Sector:	PETROLEUM REFINERIES
Value:	0.0094149	Component Type:	AVERAGE
Unit of Measure:	KG/D		
Control Point Name:	PLANT - PROCESS EFFLUENT		
Parameter Name:	PHENOLICS, UNFILTERED REACTIVE		

MISA Industrial Wastewater Discharge

Company Code:	0000130104	Result Structure:	MISA MONTHLY REPORTING
Control Point ID:	0700	Param Reported As:	NOT APPLICABLE
Sample Date:	2014/04	Frequency:	MONTHLY
Regulation:	MISA COMPLIANCE	Sector:	PETROLEUM REFINERIES
Value:	4.6535	Component Type:	AVERAGE
Unit of Measure:	KG/D		
Control Point Name:	PLANT - PROCESS EFFLUENT		
Parameter Name:	SOLVENT EXTRACTABLES		

MISA Industrial Wastewater Discharge

Company Code:	0000130104	Result Structure:	MISA MONTHLY REPORTING
Control Point ID:	0800	Param Reported As:	NOT APPLICABLE
Sample Date:	2014/06	Frequency:	MONTHLY
Regulation:	MISA COMPLIANCE	Sector:	PETROLEUM REFINERIES
Value:	4	Component Type:	NUM. IN AVERAGE
Unit of Measure:	KG/D		
Control Point Name:	PLANT - ONCE THROUGH COOLING WATER (OTCW)		
Parameter Name:	BENZENE C6H6		

MISA Industrial Wastewater Discharge

Company Code:	0000130104	Result Structure:	MISA MONTHLY REPORTING
Control Point ID:	0800	Param Reported As:	NOT APPLICABLE
Sample Date:	2014/06	Frequency:	MONTHLY
Regulation:	MISA COMPLIANCE	Sector:	PETROLEUM REFINERIES
Value:	4	Component Type:	NUM. IN AVERAGE
Unit of Measure:	KG/D		
Control Point Name:	PLANT - ONCE THROUGH COOLING WATER (OTCW)		
Parameter Name:	TOLUENE C7H8		

MISA Industrial Wastewater Discharge

Company Code:	0000130104	Result Structure:	MISA MONTHLY REPORTING
Control Point ID:	0700	Param Reported As:	AS NITROGEN
Sample Date:	2014/11	Frequency:	MONTHLY
Regulation:	MISA COMPLIANCE	Sector:	PETROLEUM REFINERIES
Value:	0.3014	Component Type:	MAXIMUM
Unit of Measure:	KG/D		
Control Point Name:	PLANT - PROCESS EFFLUENT		
Parameter Name:	AMMONIUM+AMMONIA, TOTAL FILTER.REAC		

MISA Industrial Wastewater Discharge

Company Code:	0000130104	Result Structure:	MISA MONTHLY REPORTING
Control Point ID:	0700	Param Reported As:	AS PHENOL
Sample Date:	2014/11	Frequency:	MONTHLY
Regulation:	MISA COMPLIANCE	Sector:	PETROLEUM REFINERIES
Value:	0.0074502	Component Type:	AVERAGE
Unit of Measure:	KG/D		
Control Point Name:	PLANT - PROCESS EFFLUENT		
Parameter Name:	PHENOLICS, UNFILTERED REACTIVE		

MISA Industrial Wastewater

Discharge

Company Code:	0000130104	Result Structure:	MISA MONTHLY REPORTING
Control Point ID:	0800	Param Reported As:	NOT APPLICABLE
Sample Date:	2014/11	Frequency:	MONTHLY
Regulation:	MISA COMPLIANCE	Sector:	PETROLEUM REFINERIES
Value:	0.013852	Component Type:	MINIMUM
Unit of Measure:	KG/D		
Control Point Name:	PLANT - ONCE THROUGH COOLING WATER (OTCW)		
Parameter Name:	TOLUENE C7H8		

MISA Industrial Wastewater

Discharge

Company Code:	0000130104	Result Structure:	MISA MONTHLY REPORTING
Control Point ID:	0700	Param Reported As:	AS PHOSPHORUS
Sample Date:	2014/09	Frequency:	MONTHLY
Regulation:	MISA COMPLIANCE	Sector:	PETROLEUM REFINERIES
Value:	4	Component Type:	NUM. IN AVERAGE
Unit of Measure:	KG/D		
Control Point Name:	PLANT - PROCESS EFFLUENT		
Parameter Name:	PHOSPHORUS, UNFILTERED TOTAL		

MISA Industrial Wastewater

Discharge

Company Code:	0000130104	Result Structure:	MISA MONTHLY REPORTING
Control Point ID:	0700	Param Reported As:	AS PHOSPHORUS
Sample Date:	2014/01	Frequency:	MONTHLY
Regulation:	MISA COMPLIANCE	Sector:	PETROLEUM REFINERIES
Value:	1.4703	Component Type:	AVERAGE
Unit of Measure:	KG/D		
Control Point Name:	PLANT - PROCESS EFFLUENT		
Parameter Name:	PHOSPHORUS, UNFILTERED TOTAL		

MISA Industrial Wastewater

Discharge

Company Code:	0000130104	Result Structure:	MISA MONTHLY REPORTING
Control Point ID:	0700	Param Reported As:	NOT APPLICABLE
Sample Date:	2014/02	Frequency:	MONTHLY
Regulation:	MISA COMPLIANCE	Sector:	PETROLEUM REFINERIES
Value:	28	Component Type:	NUM. IN AVERAGE
Unit of Measure:	M3/D		
Control Point Name:	PLANT - PROCESS EFFLUENT		
Parameter Name:	FLOW		

MISA Industrial Wastewater

Discharge

Company Code:	0000130104	Result Structure:	MISA MONTHLY REPORTING
Control Point ID:	0800	Param Reported As:	NOT APPLICABLE
Sample Date:	2014/10	Frequency:	MONTHLY
Regulation:	MISA COMPLIANCE	Sector:	PETROLEUM REFINERIES
Value:	69001.7	Component Type:	AVERAGE

Unit of Measure: M3/D
Control Point Name: PLANT - ONCE THROUGH COOLING WATER (OTCW)
Parameter Name: FLOW

MISA Industrial Wastewater

Discharge

Company Code:	0000130104	Result Structure:	MISA MONTHLY REPORTING
Control Point ID:	0700	Param Reported As:	NOT APPLICABLE
Sample Date:	2014/08	Frequency:	MONTHLY
Regulation:	MISA COMPLIANCE	Sector:	PETROLEUM REFINERIES
Value:	8.467	Component Type:	MAXIMUM
Unit of Measure:	KG/D		
Control Point Name:	PLANT - PROCESS EFFLUENT		
Parameter Name:	RESIDUE, PARTICULATE		

MISA Industrial Wastewater

Discharge

Company Code:	0000130104	Result Structure:	MISA MONTHLY REPORTING
Control Point ID:	0700	Param Reported As:	NOT APPLICABLE
Sample Date:	2014/08	Frequency:	MONTHLY
Regulation:	MISA COMPLIANCE	Sector:	PETROLEUM REFINERIES
Value:	12.214	Component Type:	MAXIMUM
Unit of Measure:	KG/D		
Control Point Name:	PLANT - PROCESS EFFLUENT		
Parameter Name:	RESIDUE,PART LOSS ON IGNIT.		

MISA Industrial Wastewater

Discharge

Company Code:	0000130104	Result Structure:	MISA MONTHLY REPORTING
Control Point ID:	0700	Param Reported As:	NOT APPLICABLE
Sample Date:	2014/08	Frequency:	MONTHLY
Regulation:	MISA COMPLIANCE	Sector:	PETROLEUM REFINERIES
Value:	4	Component Type:	NUM. IN AVERAGE
Unit of Measure:	KG/D		
Control Point Name:	PLANT - PROCESS EFFLUENT		
Parameter Name:	SOLVENT EXTRACTABLES		

MISA Industrial Wastewater

Discharge

Company Code:	0000130104	Result Structure:	MISA MONTHLY REPORTING
Control Point ID:	0700	Param Reported As:	AS SULPHIDE
Sample Date:	2014/08	Frequency:	MONTHLY
Regulation:	MISA COMPLIANCE	Sector:	PETROLEUM REFINERIES
Value:	4	Component Type:	NUM. IN AVERAGE
Unit of Measure:	KG/D		
Control Point Name:	PLANT - PROCESS EFFLUENT		
Parameter Name:	SULPHIDE, UNFILTERED REACTIVE		

Site: PETRO-CANADA LUBRICANTS INC.
MISSISSAUGA ON

Database:
SRDS

Company Code:	0000130104	Sector:	
Works ID:		Region:	
SIC:		District:	
SIC1:		UTM Zone:	
SIC1 Desc:		UTM Easting:	
SIC2:		UTM Northing:	
SIC2 Desc:		UTM Precision:	
SIC3:		Minor Basin:	
SIC3 Desc:		Major Basin:	
Body of Water:		Report Year:	2015

Terminal Stream:
SIC Desc:
Mailing Address:
Corp Address:

MISA Industrial Wastewater
Discharge

Company Code:	0000130104	Result Structure:	MISA MONTHLY REPORTING
Control Point ID:	0700	Param Reported As:	NOT APPLICABLE
Sample Date:	2015/08	Frequency:	MONTHLY
Regulation:	MISA COMPLIANCE	Sector:	PETROLEUM REFINERIES
Value:	8.5265	Component Type:	AVERAGE
Unit of Measure:	KG/D		
Control Point Name:	PLANT - PROCESS EFFLUENT		
Parameter Name:	RESIDUE, PARTICULATE		

MISA Industrial Wastewater
Discharge

Company Code:	0000130104	Result Structure:	MISA MONTHLY REPORTING
Control Point ID:	0800	Param Reported As:	AS PHENOL
Sample Date:	2015/03	Frequency:	MONTHLY
Regulation:	MISA COMPLIANCE	Sector:	PETROLEUM REFINERIES
Value:	0.072404	Component Type:	MINIMUM
Unit of Measure:	KG/D		
Control Point Name:	PLANT - ONCE THROUGH COOLING WATER (OTCW)		
Parameter Name:	PHENOLICS, UNFILTERED REACTIVE		

MISA Industrial Wastewater
Discharge

Company Code:	0000130104	Result Structure:	MISA MONTHLY REPORTING
Control Point ID:	0800	Param Reported As:	NOT APPLICABLE
Sample Date:	2015/04	Frequency:	MONTHLY
Regulation:	MISA COMPLIANCE	Sector:	PETROLEUM REFINERIES
Value:	0.014704	Component Type:	AVERAGE
Unit of Measure:	KG/D		
Control Point Name:	PLANT - ONCE THROUGH COOLING WATER (OTCW)		
Parameter Name:	BENZENE C6H6		

MISA Industrial Wastewater
Discharge

Company Code:	0000130104	Result Structure:	MISA MONTHLY REPORTING
Control Point ID:	0700	Param Reported As:	AS PHENOL
Sample Date:	2015/04	Frequency:	MONTHLY
Regulation:	MISA COMPLIANCE	Sector:	PETROLEUM REFINERIES
Value:	0.0054	Component Type:	MINIMUM
Unit of Measure:	KG/D		
Control Point Name:	PLANT - PROCESS EFFLUENT		
Parameter Name:	PHENOLICS, UNFILTERED REACTIVE		

MISA Industrial Wastewater
Discharge

Company Code:	0000130104	Result Structure:	MISA MONTHLY REPORTING
Control Point ID:	0700	Param Reported As:	AS SULPHIDE
Sample Date:	2015/08	Frequency:	MONTHLY
Regulation:	MISA COMPLIANCE	Sector:	PETROLEUM REFINERIES
Value:	0.04771	Component Type:	AVERAGE
Unit of Measure:	KG/D		
Control Point Name:	PLANT - PROCESS EFFLUENT		
Parameter Name:	SULPHIDE, UNFILTERED REACTIVE		

MISA Industrial Wastewater Discharge

Company Code:	0000130104	Result Structure:	MISA MONTHLY REPORTING
Control Point ID:	0700	Param Reported As:	AS SULPHIDE
Sample Date:	2015/08	Frequency:	MONTHLY
Regulation:	MISA COMPLIANCE	Sector:	PETROLEUM REFINERIES
Value:	0.035616	Component Type:	MINIMUM
Unit of Measure:	KG/D		
Control Point Name:	PLANT - PROCESS EFFLUENT		
Parameter Name:	SULPHIDE, UNFILTERED REACTIVE		

MISA Industrial Wastewater Discharge

Company Code:	0000130104	Result Structure:	MISA MONTHLY REPORTING
Control Point ID:	0700	Param Reported As:	AS CARBON
Sample Date:	2015/09	Frequency:	MONTHLY
Regulation:	MISA COMPLIANCE	Sector:	PETROLEUM REFINERIES
Value:	14.559	Component Type:	MINIMUM
Unit of Measure:	KG/D		
Control Point Name:	PLANT - PROCESS EFFLUENT		
Parameter Name:	CARBON, DISSOLVED ORGANIC		

MISA Industrial Wastewater Discharge

Company Code:	0000130104	Result Structure:	MISA MONTHLY REPORTING
Control Point ID:	0700	Param Reported As:	AS SULPHIDE
Sample Date:	2015/09	Frequency:	MONTHLY
Regulation:	MISA COMPLIANCE	Sector:	PETROLEUM REFINERIES
Value:	0.036925	Component Type:	MINIMUM
Unit of Measure:	KG/D		
Control Point Name:	PLANT - PROCESS EFFLUENT		
Parameter Name:	SULPHIDE, UNFILTERED REACTIVE		

MISA Industrial Wastewater Discharge

Company Code:	0000130104	Result Structure:	MISA MONTHLY REPORTING
Control Point ID:	0700	Param Reported As:	AS SULPHIDE
Sample Date:	2015/09	Frequency:	MONTHLY
Regulation:	MISA COMPLIANCE	Sector:	PETROLEUM REFINERIES
Value:	4	Component Type:	NUM. IN AVERAGE
Unit of Measure:	KG/D		
Control Point Name:	PLANT - PROCESS EFFLUENT		
Parameter Name:	SULPHIDE, UNFILTERED REACTIVE		

MISA Industrial Wastewater Discharge

Company Code:	0000130104	Result Structure:	MISA MONTHLY REPORTING
Control Point ID:	0700	Param Reported As:	AS CARBON
Sample Date:	2015/10	Frequency:	MONTHLY
Regulation:	MISA COMPLIANCE	Sector:	PETROLEUM REFINERIES
Value:	24.308	Component Type:	MAXIMUM
Unit of Measure:	KG/D		
Control Point Name:	PLANT - PROCESS EFFLUENT		
Parameter Name:	CARBON, DISSOLVED ORGANIC		

MISA Industrial Wastewater Discharge

Company Code:	0000130104	Result Structure:	MISA MONTHLY REPORTING
----------------------	------------	--------------------------	------------------------

Control Point ID: 0700
Sample Date: 2015/10
Regulation: MISA COMPLIANCE
Value: 9188
Unit of Measure: M3/D
Control Point Name: PLANT - PROCESS EFFLUENT
Parameter Name: FLOW

Param Reported As: NOT APPLICABLE
Frequency: MONTHLY
Sector: PETROLEUM REFINERIES
Component Type: MAXIMUM

MISA Industrial Wastewater Discharge

Company Code: 0000130104
Control Point ID: 0700
Sample Date: 2015/05
Regulation: MISA COMPLIANCE
Value: 12.492
Unit of Measure: KG/D
Control Point Name: PLANT - PROCESS EFFLUENT
Parameter Name: RESIDUE, PARTICULATE

Result Structure: MISA MONTHLY REPORTING
Param Reported As: NOT APPLICABLE
Frequency: MONTHLY
Sector: PETROLEUM REFINERIES
Component Type: MAXIMUM

MISA Industrial Wastewater Discharge

Company Code: 0000130104
Control Point ID: 0700
Sample Date: 2015/05
Regulation: MISA COMPLIANCE
Value: 12.492
Unit of Measure: KG/D
Control Point Name: PLANT - PROCESS EFFLUENT
Parameter Name: RESIDUE, PART LOSS ON IGNIT.

Result Structure: MISA MONTHLY REPORTING
Param Reported As: NOT APPLICABLE
Frequency: MONTHLY
Sector: PETROLEUM REFINERIES
Component Type: MAXIMUM

MISA Industrial Wastewater Discharge

Company Code: 0000130104
Control Point ID: 0700
Sample Date: 2015/05
Regulation: MISA COMPLIANCE
Value: 3.7651
Unit of Measure: KG/D
Control Point Name: PLANT - PROCESS EFFLUENT
Parameter Name: SOLVENT EXTRACTABLES

Result Structure: MISA MONTHLY REPORTING
Param Reported As: NOT APPLICABLE
Frequency: MONTHLY
Sector: PETROLEUM REFINERIES
Component Type: AVERAGE

MISA Industrial Wastewater Discharge

Company Code: 0000130104
Control Point ID: 0700
Sample Date: 2015/05
Regulation: MISA COMPLIANCE
Value: 2.503
Unit of Measure: KG/D
Control Point Name: PLANT - PROCESS EFFLUENT
Parameter Name: SOLVENT EXTRACTABLES

Result Structure: MISA MONTHLY REPORTING
Param Reported As: NOT APPLICABLE
Frequency: MONTHLY
Sector: PETROLEUM REFINERIES
Component Type: MINIMUM

MISA Industrial Wastewater Discharge

Company Code: 0000130104
Control Point ID: 0800
Sample Date: 2015/10
Regulation: MISA COMPLIANCE
Value: 0.013671
Unit of Measure: KG/D

Result Structure: MISA MONTHLY REPORTING
Param Reported As: NOT APPLICABLE
Frequency: MONTHLY
Sector: PETROLEUM REFINERIES
Component Type: MINIMUM

Control Point Name: PLANT - ONCE THROUGH COOLING WATER (OTCW)
Parameter Name: BENZENE C6H6

MISA Industrial Wastewater Discharge

Company Code:	0000130104	Result Structure:	MISA MONTHLY REPORTING
Control Point ID:	0800	Param Reported As:	NOT APPLICABLE
Sample Date:	2015/10	Frequency:	MONTHLY
Regulation:	MISA COMPLIANCE	Sector:	PETROLEUM REFINERIES
Value:	71393.2	Component Type:	AVERAGE
Unit of Measure:	M3/D		
Control Point Name:	PLANT - ONCE THROUGH COOLING WATER (OTCW)		
Parameter Name:	FLOW		

MISA Industrial Wastewater Discharge

Company Code:	0000130104	Result Structure:	MISA MONTHLY REPORTING
Control Point ID:	0800	Param Reported As:	NOT APPLICABLE
Sample Date:	2015/10	Frequency:	MONTHLY
Regulation:	MISA COMPLIANCE	Sector:	PETROLEUM REFINERIES
Value:	4	Component Type:	NUM. IN AVERAGE
Unit of Measure:	M3/D		
Control Point Name:	PLANT - ONCE THROUGH COOLING WATER (OTCW)		
Parameter Name:	FLOW		

MISA Industrial Wastewater Discharge

Company Code:	0000130104	Result Structure:	MISA MONTHLY REPORTING
Control Point ID:	0800	Param Reported As:	AS PHENOL
Sample Date:	2015/11	Frequency:	MONTHLY
Regulation:	MISA COMPLIANCE	Sector:	PETROLEUM REFINERIES
Value:	0.074921	Component Type:	MINIMUM
Unit of Measure:	KG/D		
Control Point Name:	PLANT - ONCE THROUGH COOLING WATER (OTCW)		
Parameter Name:	PHENOLICS, UNFILTERED REACTIVE		

MISA Industrial Wastewater Discharge

Company Code:	0000130104	Result Structure:	MISA MONTHLY REPORTING
Control Point ID:	0800	Param Reported As:	AS PHENOL
Sample Date:	2015/11	Frequency:	MONTHLY
Regulation:	MISA COMPLIANCE	Sector:	PETROLEUM REFINERIES
Value:	0.075244	Component Type:	AVERAGE
Unit of Measure:	KG/D		
Control Point Name:	PLANT - ONCE THROUGH COOLING WATER (OTCW)		
Parameter Name:	PHENOLICS, UNFILTERED REACTIVE		

MISA Industrial Wastewater Discharge

Company Code:	0000130104	Result Structure:	MISA MONTHLY REPORTING
Control Point ID:	0700	Param Reported As:	AS PHENOL
Sample Date:	2015/10	Frequency:	MONTHLY
Regulation:	MISA COMPLIANCE	Sector:	PETROLEUM REFINERIES
Value:	0.009188	Component Type:	MAXIMUM
Unit of Measure:	KG/D		
Control Point Name:	PLANT - PROCESS EFFLUENT		
Parameter Name:	PHENOLICS, UNFILTERED REACTIVE		

MISA Industrial Wastewater

Discharge

Company Code:	0000130104	Result Structure:	MISA MONTHLY REPORTING
Control Point ID:	0700	Param Reported As:	AS NITROGEN
Sample Date:	2015/06	Frequency:	MONTHLY
Regulation:	MISA COMPLIANCE	Sector:	PETROLEUM REFINERIES
Value:	0.20915	Component Type:	MAXIMUM
Unit of Measure:	KG/D		
Control Point Name:	PLANT - PROCESS EFFLUENT		
Parameter Name:	AMMONIUM+AMMONIA, TOTAL FILTER.REAC		

MISA Industrial Wastewater Discharge

Company Code:	0000130104	Result Structure:	MISA MONTHLY REPORTING
Control Point ID:	0700	Param Reported As:	NOT APPLICABLE
Sample Date:	2015/06	Frequency:	MONTHLY
Regulation:	MISA COMPLIANCE	Sector:	PETROLEUM REFINERIES
Value:	30	Component Type:	NUM. IN AVERAGE
Unit of Measure:	KG/D		
Control Point Name:	PLANT - PROCESS EFFLUENT		
Parameter Name:	RESIDUE,PART LOSS ON IGNIT.		

MISA Industrial Wastewater Discharge

Company Code:	0000130104	Result Structure:	MISA MONTHLY REPORTING
Control Point ID:	0700	Param Reported As:	NOT APPLICABLE
Sample Date:	2015/01	Frequency:	MONTHLY
Regulation:	MISA COMPLIANCE	Sector:	PETROLEUM REFINERIES
Value:	4	Component Type:	NUM. IN AVERAGE
Unit of Measure:	KG/D		
Control Point Name:	PLANT - PROCESS EFFLUENT		
Parameter Name:	SOLVENT EXTRACTABLES		

MISA Industrial Wastewater Discharge

Company Code:	0000130104	Result Structure:	MISA MONTHLY REPORTING
Control Point ID:	0700	Param Reported As:	AS NITROGEN
Sample Date:	2015/02	Frequency:	MONTHLY
Regulation:	MISA COMPLIANCE	Sector:	PETROLEUM REFINERIES
Value:	0	Component Type:	MINIMUM
Unit of Measure:	KG/D		
Control Point Name:	PLANT - PROCESS EFFLUENT		
Parameter Name:	AMMONIUM+AMMONIA, TOTAL FILTER.REAC		

MISA Industrial Wastewater Discharge

Company Code:	0000130104	Result Structure:	MISA MONTHLY REPORTING
Control Point ID:	0700	Param Reported As:	AS NITROGEN
Sample Date:	2015/02	Frequency:	MONTHLY
Regulation:	MISA COMPLIANCE	Sector:	PETROLEUM REFINERIES
Value:	4	Component Type:	NUM. IN AVERAGE
Unit of Measure:	KG/D		
Control Point Name:	PLANT - PROCESS EFFLUENT		
Parameter Name:	AMMONIUM+AMMONIA, TOTAL FILTER.REAC		

MISA Industrial Wastewater Discharge

Company Code:	0000130104	Result Structure:	MISA MONTHLY REPORTING
Control Point ID:	0800	Param Reported As:	NOT APPLICABLE
Sample Date:	2015/04	Frequency:	MONTHLY

Regulation: MISA COMPLIANCE **Sector:** PETROLEUM REFINERIES
Value: 0.015006 **Component Type:** MAXIMUM
Unit of Measure: KG/D
Control Point Name: PLANT - ONCE THROUGH COOLING WATER (OTCW)
Parameter Name: BENZENE C6H6

MISA Industrial Wastewater Discharge

Company Code: 0000130104 **Result Structure:** MISA MONTHLY REPORTING
Control Point ID: 0800 **Param Reported As:** NOT APPLICABLE
Sample Date: 2015/04 **Frequency:** MONTHLY
Regulation: MISA COMPLIANCE **Sector:** PETROLEUM REFINERIES
Value: 5 **Component Type:** NUM. IN AVERAGE
Unit of Measure: KG/D
Control Point Name: PLANT - ONCE THROUGH COOLING WATER (OTCW)
Parameter Name: BENZENE C6H6

MISA Industrial Wastewater Discharge

Company Code: 0000130104 **Result Structure:** MISA MONTHLY REPORTING
Control Point ID: 0800 **Param Reported As:** NOT APPLICABLE
Sample Date: 2015/04 **Frequency:** MONTHLY
Regulation: MISA COMPLIANCE **Sector:** PETROLEUM REFINERIES
Value: 72371.5 **Component Type:** MINIMUM
Unit of Measure: M3/D
Control Point Name: PLANT - ONCE THROUGH COOLING WATER (OTCW)
Parameter Name: FLOW

MISA Industrial Wastewater Discharge

Company Code: 0000130104 **Result Structure:** MISA MONTHLY REPORTING
Control Point ID: 0700 **Param Reported As:** AS SULPHIDE
Sample Date: 2015/06 **Frequency:** MONTHLY
Regulation: MISA COMPLIANCE **Sector:** PETROLEUM REFINERIES
Value: 0.050484 **Component Type:** MAXIMUM
Unit of Measure: KG/D
Control Point Name: PLANT - PROCESS EFFLUENT
Parameter Name: SULPHIDE, UNFILTERED REACTIVE

MISA Industrial Wastewater Discharge

Company Code: 0000130104 **Result Structure:** MISA MONTHLY REPORTING
Control Point ID: 0700 **Param Reported As:** AS NITROGEN
Sample Date: 2015/07 **Frequency:** MONTHLY
Regulation: MISA COMPLIANCE **Sector:** PETROLEUM REFINERIES
Value: 0 **Component Type:** MINIMUM
Unit of Measure: KG/D
Control Point Name: PLANT - PROCESS EFFLUENT
Parameter Name: AMMONIUM+AMMONIA, TOTAL FILTER.REAC

MISA Industrial Wastewater Discharge

Company Code: 0000130104 **Result Structure:** MISA MONTHLY REPORTING
Control Point ID: 0700 **Param Reported As:** AS CARBON
Sample Date: 2015/07 **Frequency:** MONTHLY
Regulation: MISA COMPLIANCE **Sector:** PETROLEUM REFINERIES
Value: 58.727 **Component Type:** MAXIMUM
Unit of Measure: KG/D
Control Point Name: PLANT - PROCESS EFFLUENT
Parameter Name: CARBON, DISSOLVED ORGANIC

MISA Industrial Wastewater Discharge

Company Code: 0000130104
Control Point ID: 0700
Sample Date: 2015/11
Regulation: MISA COMPLIANCE
Value: 6.987
Unit of Measure: KG/D
Control Point Name: PLANT - PROCESS EFFLUENT
Parameter Name: RESIDUE, PARTICULATE

Result Structure: MISA MONTHLY REPORTING
Param Reported As: NOT APPLICABLE
Frequency: MONTHLY
Sector: PETROLEUM REFINERIES
Component Type: MAXIMUM

MISA Industrial Wastewater Discharge

Company Code: 0000130104
Control Point ID: 0700
Sample Date: 2015/02
Regulation: MISA COMPLIANCE
Value: 28
Unit of Measure: KG/D
Control Point Name: PLANT - PROCESS EFFLUENT
Parameter Name: PHENOLICS, UNFILTERED REACTIVE

Result Structure: MISA MONTHLY REPORTING
Param Reported As: AS PHENOL
Frequency: MONTHLY
Sector: PETROLEUM REFINERIES
Component Type: NUM. IN AVERAGE

MISA Industrial Wastewater Discharge

Company Code: 0000130104
Control Point ID: 0700
Sample Date: 2015/02
Regulation: MISA COMPLIANCE
Value: 0.0063182
Unit of Measure: KG/D
Control Point Name: PLANT - PROCESS EFFLUENT
Parameter Name: PHENOLICS, UNFILTERED REACTIVE

Result Structure: MISA MONTHLY REPORTING
Param Reported As: AS PHENOL
Frequency: MONTHLY
Sector: PETROLEUM REFINERIES
Component Type: AVERAGE

MISA Industrial Wastewater Discharge

Company Code: 0000130104
Control Point ID: 0700
Sample Date: 2015/02
Regulation: MISA COMPLIANCE
Value: 7.199
Unit of Measure: KG/D
Control Point Name: PLANT - PROCESS EFFLUENT
Parameter Name: RESIDUE, PARTICULATE

Result Structure: MISA MONTHLY REPORTING
Param Reported As: NOT APPLICABLE
Frequency: MONTHLY
Sector: PETROLEUM REFINERIES
Component Type: MAXIMUM

MISA Industrial Wastewater Discharge

Company Code: 0000130104
Control Point ID: 0700
Sample Date: 2015/02
Regulation: MISA COMPLIANCE
Value: 8.85
Unit of Measure: KG/D
Control Point Name: PLANT - PROCESS EFFLUENT
Parameter Name: RESIDUE, PART LOSS ON IGNIT.

Result Structure: MISA MONTHLY REPORTING
Param Reported As: NOT APPLICABLE
Frequency: MONTHLY
Sector: PETROLEUM REFINERIES
Component Type: MAXIMUM

MISA Industrial Wastewater Discharge

Company Code:	0000130104	Result Structure:	MISA MONTHLY REPORTING
Control Point ID:	0800	Param Reported As:	AS SULPHIDE
Sample Date:	2015/09	Frequency:	MONTHLY
Regulation:	MISA COMPLIANCE	Sector:	PETROLEUM REFINERIES
Value:	0.47272	Component Type:	MINIMUM
Unit of Measure:	KG/D		
Control Point Name:	PLANT - ONCE THROUGH COOLING WATER (OTCW)		
Parameter Name:	SULPHIDE, UNFILTERED REACTIVE		

MISA Industrial Wastewater

Discharge

Company Code:	0000130104	Result Structure:	MISA MONTHLY REPORTING
Control Point ID:	0700	Param Reported As:	NOT APPLICABLE
Sample Date:	2015/07	Frequency:	MONTHLY
Regulation:	MISA COMPLIANCE	Sector:	PETROLEUM REFINERIES
Value:	6.7116	Component Type:	MAXIMUM
Unit of Measure:	KG/D		
Control Point Name:	PLANT - PROCESS EFFLUENT		
Parameter Name:	SOLVENT EXTRACTABLES		

MISA Industrial Wastewater

Discharge

Company Code:	0000130104	Result Structure:	MISA MONTHLY REPORTING
Control Point ID:	0700	Param Reported As:	NOT APPLICABLE
Sample Date:	2015/07	Frequency:	MONTHLY
Regulation:	MISA COMPLIANCE	Sector:	PETROLEUM REFINERIES
Value:	5	Component Type:	NUM. IN AVERAGE
Unit of Measure:	KG/D		
Control Point Name:	PLANT - PROCESS EFFLUENT		
Parameter Name:	SOLVENT EXTRACTABLES		

MISA Industrial Wastewater

Discharge

Company Code:	0000130104	Result Structure:	MISA MONTHLY REPORTING
Control Point ID:	0700	Param Reported As:	AS SULPHIDE
Sample Date:	2015/03	Frequency:	MONTHLY
Regulation:	MISA COMPLIANCE	Sector:	PETROLEUM REFINERIES
Value:	0.062419	Component Type:	MAXIMUM
Unit of Measure:	KG/D		
Control Point Name:	PLANT - PROCESS EFFLUENT		
Parameter Name:	SULPHIDE, UNFILTERED REACTIVE		

MISA Industrial Wastewater

Discharge

Company Code:	0000130104	Result Structure:	MISA MONTHLY REPORTING
Control Point ID:	0800	Param Reported As:	NOT APPLICABLE
Sample Date:	2015/01	Frequency:	MONTHLY
Regulation:	MISA COMPLIANCE	Sector:	PETROLEUM REFINERIES
Value:	0.014744	Component Type:	MAXIMUM
Unit of Measure:	KG/D		
Control Point Name:	PLANT - ONCE THROUGH COOLING WATER (OTCW)		
Parameter Name:	BENZENE C6H6		

MISA Industrial Wastewater

Discharge

Company Code:	0000130104	Result Structure:	MISA MONTHLY REPORTING
Control Point ID:	0800	Param Reported As:	NOT APPLICABLE
Sample Date:	2015/01	Frequency:	MONTHLY
Regulation:	MISA COMPLIANCE	Sector:	PETROLEUM REFINERIES
Value:	0.014744	Component Type:	MAXIMUM

Unit of Measure: KG/D
Control Point Name: PLANT - ONCE THROUGH COOLING WATER (OTCW)
Parameter Name: TOLUENE C7H8

MISA Industrial Wastewater
Discharge

Company Code:	0000130104	Result Structure:	MISA MONTHLY REPORTING
Control Point ID:	0800	Param Reported As:	NOT APPLICABLE
Sample Date:	2015/01	Frequency:	MONTHLY
Regulation:	MISA COMPLIANCE	Sector:	PETROLEUM REFINERIES
Value:	0.013323	Component Type:	MINIMUM
Unit of Measure:	KG/D		
Control Point Name:	PLANT - ONCE THROUGH COOLING WATER (OTCW)		
Parameter Name:	TOLUENE C7H8		

MISA Industrial Wastewater
Discharge

Company Code:	0000130104	Result Structure:	MISA MONTHLY REPORTING
Control Point ID:	0700	Param Reported As:	NOT APPLICABLE
Sample Date:	2015/04	Frequency:	MONTHLY
Regulation:	MISA COMPLIANCE	Sector:	PETROLEUM REFINERIES
Value:	8.382	Component Type:	MAXIMUM
Unit of Measure:	KG/D		
Control Point Name:	PLANT - PROCESS EFFLUENT		
Parameter Name:	RESIDUE, PARTICULATE		

MISA Industrial Wastewater
Discharge

Company Code:	0000130104	Result Structure:	MISA MONTHLY REPORTING
Control Point ID:	0800	Param Reported As:	AS PHENOL
Sample Date:	2015/06	Frequency:	MONTHLY
Regulation:	MISA COMPLIANCE	Sector:	PETROLEUM REFINERIES
Value:	4	Component Type:	NUM. IN AVERAGE
Unit of Measure:	KG/D		
Control Point Name:	PLANT - ONCE THROUGH COOLING WATER (OTCW)		
Parameter Name:	PHENOLICS, UNFILTERED REACTIVE		

MISA Industrial Wastewater
Discharge

Company Code:	0000130104	Result Structure:	MISA MONTHLY REPORTING
Control Point ID:	0700	Param Reported As:	AS PHOSPHORUS
Sample Date:	2015/09	Frequency:	MONTHLY
Regulation:	MISA COMPLIANCE	Sector:	PETROLEUM REFINERIES
Value:	0.12133	Component Type:	MINIMUM
Unit of Measure:	KG/D		
Control Point Name:	PLANT - PROCESS EFFLUENT		
Parameter Name:	PHOSPHORUS, UNFILTERED TOTAL		

MISA Industrial Wastewater
Discharge

Company Code:	0000130104	Result Structure:	MISA MONTHLY REPORTING
Control Point ID:	0700	Param Reported As:	NOT APPLICABLE
Sample Date:	2015/09	Frequency:	MONTHLY
Regulation:	MISA COMPLIANCE	Sector:	PETROLEUM REFINERIES
Value:	7.3548	Component Type:	AVERAGE
Unit of Measure:	KG/D		
Control Point Name:	PLANT - PROCESS EFFLUENT		
Parameter Name:	RESIDUE, PARTICULATE		

MISA Industrial Wastewater Discharge

Company Code:	0000130104	Result Structure:	MISA MONTHLY REPORTING
Control Point ID:	0800	Param Reported As:	NOT APPLICABLE
Sample Date:	2015/02	Frequency:	MONTHLY
Regulation:	MISA COMPLIANCE	Sector:	PETROLEUM REFINERIES
Value:	0.013544	Component Type:	AVERAGE
Unit of Measure:	KG/D		
Control Point Name:	PLANT - ONCE THROUGH COOLING WATER (OTCW)		
Parameter Name:	TOLUENE C7H8		

MISA Industrial Wastewater Discharge

Company Code:	0000130104	Result Structure:	MISA MONTHLY REPORTING
Control Point ID:	0800	Param Reported As:	NOT APPLICABLE
Sample Date:	2015/03	Frequency:	MONTHLY
Regulation:	MISA COMPLIANCE	Sector:	PETROLEUM REFINERIES
Value:	72404.3	Component Type:	MINIMUM
Unit of Measure:	M3/D		
Control Point Name:	PLANT - ONCE THROUGH COOLING WATER (OTCW)		
Parameter Name:	FLOW		

MISA Industrial Wastewater Discharge

Company Code:	0000130104	Result Structure:	MISA MONTHLY REPORTING
Control Point ID:	0800	Param Reported As:	NOT APPLICABLE
Sample Date:	2015/02	Frequency:	MONTHLY
Regulation:	MISA COMPLIANCE	Sector:	PETROLEUM REFINERIES
Value:	4	Component Type:	NUM. IN AVERAGE
Unit of Measure:	M3/D		
Control Point Name:	PLANT - ONCE THROUGH COOLING WATER (OTCW)		
Parameter Name:	FLOW		

MISA Industrial Wastewater Discharge

Company Code:	0000130104	Result Structure:	MISA MONTHLY REPORTING
Control Point ID:	0800	Param Reported As:	AS PHENOL
Sample Date:	2015/02	Frequency:	MONTHLY
Regulation:	MISA COMPLIANCE	Sector:	PETROLEUM REFINERIES
Value:	0.066439	Component Type:	MINIMUM
Unit of Measure:	KG/D		
Control Point Name:	PLANT - ONCE THROUGH COOLING WATER (OTCW)		
Parameter Name:	PHENOLICS, UNFILTERED REACTIVE		

MISA Industrial Wastewater Discharge

Company Code:	0000130104	Result Structure:	MISA MONTHLY REPORTING
Control Point ID:	0700	Param Reported As:	AS CARBON
Sample Date:	2015/03	Frequency:	MONTHLY
Regulation:	MISA COMPLIANCE	Sector:	PETROLEUM REFINERIES
Value:	4	Component Type:	NUM. IN AVERAGE
Unit of Measure:	KG/D		
Control Point Name:	PLANT - PROCESS EFFLUENT		
Parameter Name:	CARBON, DISSOLVED ORGANIC		

MISA Industrial Wastewater Discharge

Company Code:	0000130104	Result Structure:	MISA MONTHLY REPORTING
Control Point ID:	0800	Param Reported As:	NOT APPLICABLE

Sample Date: 2015/08
Regulation: MISA COMPLIANCE
Value: 0.015662
Unit of Measure: KG/D
Control Point Name: PLANT - ONCE THROUGH COOLING WATER (OTCW)
Parameter Name: TOLUENE C7H8

Frequency: MONTHLY
Sector: PETROLEUM REFINERIES
Component Type: AVERAGE

MISA Industrial Wastewater Discharge

Company Code: 0000130104
Control Point ID: 0800
Sample Date: 2015/09
Regulation: MISA COMPLIANCE
Value: 5
Unit of Measure: KG/D
Control Point Name: PLANT - ONCE THROUGH COOLING WATER (OTCW)
Parameter Name: BENZENE C6H6

Result Structure: MISA MONTHLY REPORTING
Param Reported As: NOT APPLICABLE
Frequency: MONTHLY
Sector: PETROLEUM REFINERIES
Component Type: NUM. IN AVERAGE

MISA Industrial Wastewater Discharge

Company Code: 0000130104
Control Point ID: 0700
Sample Date: 2015/12
Regulation: MISA COMPLIANCE
Value: 22.004
Unit of Measure: KG/D
Control Point Name: PLANT - PROCESS EFFLUENT
Parameter Name: CARBON, DISSOLVED ORGANIC

Result Structure: MISA MONTHLY REPORTING
Param Reported As: AS CARBON
Frequency: MONTHLY
Sector: PETROLEUM REFINERIES
Component Type: AVERAGE

MISA Industrial Wastewater Discharge

Company Code: 0000130104
Control Point ID: 0800
Sample Date: 2015/12
Regulation: MISA COMPLIANCE
Value: 0.01558
Unit of Measure: KG/D
Control Point Name: PLANT - ONCE THROUGH COOLING WATER (OTCW)
Parameter Name: BENZENE C6H6

Result Structure: MISA MONTHLY REPORTING
Param Reported As: NOT APPLICABLE
Frequency: MONTHLY
Sector: PETROLEUM REFINERIES
Component Type: MAXIMUM

MISA Industrial Wastewater Discharge

Company Code: 0000130104
Control Point ID: 0800
Sample Date: 2015/08
Regulation: MISA COMPLIANCE
Value: 0.069751
Unit of Measure: KG/D
Control Point Name: PLANT - ONCE THROUGH COOLING WATER (OTCW)
Parameter Name: PHENOLICS, UNFILTERED REACTIVE

Result Structure: MISA MONTHLY REPORTING
Param Reported As: AS PHENOL
Frequency: MONTHLY
Sector: PETROLEUM REFINERIES
Component Type: MINIMUM

MISA Industrial Wastewater Discharge

Company Code: 0000130104
Control Point ID: 0700
Sample Date: 2015/05
Regulation: MISA COMPLIANCE
Value: 4
Unit of Measure: KG/D
Control Point Name: PLANT - PROCESS EFFLUENT

Result Structure: MISA MONTHLY REPORTING
Param Reported As: AS CARBON
Frequency: MONTHLY
Sector: PETROLEUM REFINERIES
Component Type: NUM. IN AVERAGE

Parameter Name: CARBON, DISSOLVED ORGANIC

MISA Industrial Wastewater Discharge

Company Code:	0000130104	Result Structure:	MISA MONTHLY REPORTING
Control Point ID:	0800	Param Reported As:	AS SULPHIDE
Sample Date:	2015/10	Frequency:	MONTHLY
Regulation:	MISA COMPLIANCE	Sector:	PETROLEUM REFINERIES
Value:	0.47849	Component Type:	MINIMUM
Unit of Measure:	KG/D		
Control Point Name:	PLANT - ONCE THROUGH COOLING WATER (OTCW)		
Parameter Name:	SULPHIDE, UNFILTERED REACTIVE		

MISA Industrial Wastewater Discharge

Company Code:	0000130104	Result Structure:	MISA MONTHLY REPORTING
Control Point ID:	0700	Param Reported As:	AS SULPHIDE
Sample Date:	2015/09	Frequency:	MONTHLY
Regulation:	MISA COMPLIANCE	Sector:	PETROLEUM REFINERIES
Value:	0.051982	Component Type:	MAXIMUM
Unit of Measure:	KG/D		
Control Point Name:	PLANT - PROCESS EFFLUENT		
Parameter Name:	SULPHIDE, UNFILTERED REACTIVE		

MISA Industrial Wastewater Discharge

Company Code:	0000130104	Result Structure:	MISA MONTHLY REPORTING
Control Point ID:	0700	Param Reported As:	AS CARBON
Sample Date:	2015/01	Frequency:	MONTHLY
Regulation:	MISA COMPLIANCE	Sector:	PETROLEUM REFINERIES
Value:	4	Component Type:	NUM. IN AVERAGE
Unit of Measure:	KG/D		
Control Point Name:	PLANT - PROCESS EFFLUENT		
Parameter Name:	CARBON, DISSOLVED ORGANIC		

MISA Industrial Wastewater Discharge

Company Code:	0000130104	Result Structure:	MISA MONTHLY REPORTING
Control Point ID:	0700	Param Reported As:	AS PHENOL
Sample Date:	2015/01	Frequency:	MONTHLY
Regulation:	MISA COMPLIANCE	Sector:	PETROLEUM REFINERIES
Value:	31	Component Type:	NUM. IN AVERAGE
Unit of Measure:	KG/D		
Control Point Name:	PLANT - PROCESS EFFLUENT		
Parameter Name:	PHENOLICS, UNFILTERED REACTIVE		

MISA Industrial Wastewater Discharge

Company Code:	0000130104	Result Structure:	MISA MONTHLY REPORTING
Control Point ID:	0700	Param Reported As:	AS PHENOL
Sample Date:	2015/12	Frequency:	MONTHLY
Regulation:	MISA COMPLIANCE	Sector:	PETROLEUM REFINERIES
Value:	31	Component Type:	NUM. IN AVERAGE
Unit of Measure:	KG/D		
Control Point Name:	PLANT - PROCESS EFFLUENT		
Parameter Name:	PHENOLICS, UNFILTERED REACTIVE		

MISA Industrial Wastewater Discharge

Company Code: 0000130104
Control Point ID: 0700
Sample Date: 2015/10
Regulation: MISA COMPLIANCE
Value: 4.576
Unit of Measure: KG/D
Control Point Name: PLANT - PROCESS EFFLUENT
Parameter Name: RESIDUE, PARTICULATE

Result Structure: MISA MONTHLY REPORTING
Param Reported As: NOT APPLICABLE
Frequency: MONTHLY
Sector: PETROLEUM REFINERIES
Component Type: MINIMUM

MISA Industrial Wastewater Discharge

Company Code: 0000130104
Control Point ID: 0700
Sample Date: 2015/01
Regulation: MISA COMPLIANCE
Value: 7.572
Unit of Measure: KG/D
Control Point Name: PLANT - PROCESS EFFLUENT
Parameter Name: RESIDUE,PART LOSS ON IGNIT.

Result Structure: MISA MONTHLY REPORTING
Param Reported As: NOT APPLICABLE
Frequency: MONTHLY
Sector: PETROLEUM REFINERIES
Component Type: AVERAGE

MISA Industrial Wastewater Discharge

Company Code: 0000130104
Control Point ID: 0800
Sample Date: 2015/04
Regulation: MISA COMPLIANCE
Value: 5
Unit of Measure: KG/D
Control Point Name: PLANT - ONCE THROUGH COOLING WATER (OTCW)
Parameter Name: SULPHIDE, UNFILTERED REACTIVE

Result Structure: MISA MONTHLY REPORTING
Param Reported As: AS SULPHIDE
Frequency: MONTHLY
Sector: PETROLEUM REFINERIES
Component Type: NUM. IN AVERAGE

MISA Industrial Wastewater Discharge

Company Code: 0000130104
Control Point ID: 0700
Sample Date: 2015/11
Regulation: MISA COMPLIANCE
Value: 6233.7
Unit of Measure: M3/D
Control Point Name: PLANT - PROCESS EFFLUENT
Parameter Name: FLOW

Result Structure: MISA MONTHLY REPORTING
Param Reported As: NOT APPLICABLE
Frequency: MONTHLY
Sector: PETROLEUM REFINERIES
Component Type: AVERAGE

MISA Industrial Wastewater Discharge

Company Code: 0000130104
Control Point ID: 0700
Sample Date: 2015/11
Regulation: MISA COMPLIANCE
Value: 9212
Unit of Measure: M3/D
Control Point Name: PLANT - PROCESS EFFLUENT
Parameter Name: FLOW

Result Structure: MISA MONTHLY REPORTING
Param Reported As: NOT APPLICABLE
Frequency: MONTHLY
Sector: PETROLEUM REFINERIES
Component Type: MAXIMUM

MISA Industrial Wastewater Discharge

Company Code: 0000130104
Control Point ID: 0700
Sample Date: 2015/03
Regulation: MISA COMPLIANCE

Result Structure: MISA MONTHLY REPORTING
Param Reported As: AS PHENOL
Frequency: MONTHLY
Sector: PETROLEUM REFINERIES

Value: 0.0077017 **Component Type:** AVERAGE
Unit of Measure: KG/D
Control Point Name: PLANT - PROCESS EFFLUENT
Parameter Name: PHENOLICS, UNFILTERED REACTIVE

MISA Industrial Wastewater Discharge

Company Code: 0000130104 **Result Structure:** MISA MONTHLY REPORTING
Control Point ID: 0700 **Param Reported As:** AS PHOSPHORUS
Sample Date: 2015/03 **Frequency:** MONTHLY
Regulation: MISA COMPLIANCE **Sector:** PETROLEUM REFINERIES
Value: 0.37346 **Component Type:** MINIMUM
Unit of Measure: KG/D
Control Point Name: PLANT - PROCESS EFFLUENT
Parameter Name: PHOSPHORUS, UNFILTERED TOTAL

MISA Industrial Wastewater Discharge

Company Code: 0000130104 **Result Structure:** MISA MONTHLY REPORTING
Control Point ID: 0700 **Param Reported As:** NOT APPLICABLE
Sample Date: 2015/03 **Frequency:** MONTHLY
Regulation: MISA COMPLIANCE **Sector:** PETROLEUM REFINERIES
Value: 6.678 **Component Type:** MINIMUM
Unit of Measure: KG/D
Control Point Name: PLANT - PROCESS EFFLUENT
Parameter Name: RESIDUE, PARTICULATE

MISA Industrial Wastewater Discharge

Company Code: 0000130104 **Result Structure:** MISA MONTHLY REPORTING
Control Point ID: 0700 **Param Reported As:** AS SULPHIDE
Sample Date: 2015/03 **Frequency:** MONTHLY
Regulation: MISA COMPLIANCE **Sector:** PETROLEUM REFINERIES
Value: 0.056341 **Component Type:** AVERAGE
Unit of Measure: KG/D
Control Point Name: PLANT - PROCESS EFFLUENT
Parameter Name: SULPHIDE, UNFILTERED REACTIVE

MISA Industrial Wastewater Discharge

Company Code: 0000130104 **Result Structure:** MISA MONTHLY REPORTING
Control Point ID: 0800 **Param Reported As:** NOT APPLICABLE
Sample Date: 2015/03 **Frequency:** MONTHLY
Regulation: MISA COMPLIANCE **Sector:** PETROLEUM REFINERIES
Value: 0.014771 **Component Type:** AVERAGE
Unit of Measure: KG/D
Control Point Name: PLANT - ONCE THROUGH COOLING WATER (OTCW)
Parameter Name: TOLUENE C7H8

MISA Industrial Wastewater Discharge

Company Code: 0000130104 **Result Structure:** MISA MONTHLY REPORTING
Control Point ID: 0700 **Param Reported As:** AS CARBON
Sample Date: 2015/04 **Frequency:** MONTHLY
Regulation: MISA COMPLIANCE **Sector:** PETROLEUM REFINERIES
Value: 5 **Component Type:** NUM. IN AVERAGE
Unit of Measure: KG/D
Control Point Name: PLANT - PROCESS EFFLUENT
Parameter Name: CARBON, DISSOLVED ORGANIC

MISA Industrial Wastewater Discharge

Company Code: 0000130104
Control Point ID: 0700
Sample Date: 2015/04
Regulation: MISA COMPLIANCE
Value: 7550.7
Unit of Measure: M3/D
Control Point Name: PLANT - PROCESS EFFLUENT
Parameter Name: FLOW

Result Structure: MISA MONTHLY REPORTING
Param Reported As: NOT APPLICABLE
Frequency: MONTHLY
Sector: PETROLEUM REFINERIES
Component Type: AVERAGE

MISA Industrial Wastewater Discharge

Company Code: 0000130104
Control Point ID: 0700
Sample Date: 2015/04
Regulation: MISA COMPLIANCE
Value: 30
Unit of Measure: M3/D
Control Point Name: PLANT - PROCESS EFFLUENT
Parameter Name: FLOW

Result Structure: MISA MONTHLY REPORTING
Param Reported As: NOT APPLICABLE
Frequency: MONTHLY
Sector: PETROLEUM REFINERIES
Component Type: NUM. IN AVERAGE

MISA Industrial Wastewater Discharge

Company Code: 0000130104
Control Point ID: 0700
Sample Date: 2015/04
Regulation: MISA COMPLIANCE
Value: 0.9304
Unit of Measure: KG/D
Control Point Name: PLANT - PROCESS EFFLUENT
Parameter Name: PHOSPHORUS,UNFILTERED TOTAL

Result Structure: MISA MONTHLY REPORTING
Param Reported As: AS PHOSPHORUS
Frequency: MONTHLY
Sector: PETROLEUM REFINERIES
Component Type: MINIMUM

MISA Industrial Wastewater Discharge

Company Code: 0000130104
Control Point ID: 0700
Sample Date: 2015/04
Regulation: MISA COMPLIANCE
Value: 5
Unit of Measure: KG/D
Control Point Name: PLANT - PROCESS EFFLUENT
Parameter Name: PHOSPHORUS,UNFILTERED TOTAL

Result Structure: MISA MONTHLY REPORTING
Param Reported As: AS PHOSPHORUS
Frequency: MONTHLY
Sector: PETROLEUM REFINERIES
Component Type: NUM. IN AVERAGE

MISA Industrial Wastewater Discharge

Company Code: 0000130104
Control Point ID: 0700
Sample Date: 2015/04
Regulation: MISA COMPLIANCE
Value: 7.2466
Unit of Measure: KG/D
Control Point Name: PLANT - PROCESS EFFLUENT
Parameter Name: RESIDUE, PARTICULATE

Result Structure: MISA MONTHLY REPORTING
Param Reported As: NOT APPLICABLE
Frequency: MONTHLY
Sector: PETROLEUM REFINERIES
Component Type: AVERAGE

MISA Industrial Wastewater Discharge

Company Code: 0000130104

Result Structure: MISA MONTHLY REPORTING

Control Point ID: 0700
Sample Date: 2015/08
Regulation: MISA COMPLIANCE
Value: 7.5014
Unit of Measure: KG/D
Control Point Name: PLANT - PROCESS EFFLUENT
Parameter Name: SOLVENT EXTRACTABLES

Param Reported As: NOT APPLICABLE
Frequency: MONTHLY
Sector: PETROLEUM REFINERIES
Component Type: MAXIMUM

MISA Industrial Wastewater Discharge

Company Code: 0000130104
Control Point ID: 0700
Sample Date: 2015/09
Regulation: MISA COMPLIANCE
Value: 30
Unit of Measure: M3/D
Control Point Name: PLANT - PROCESS EFFLUENT
Parameter Name: FLOW

Result Structure: MISA MONTHLY REPORTING
Param Reported As: NOT APPLICABLE
Frequency: MONTHLY
Sector: PETROLEUM REFINERIES
Component Type: NUM. IN AVERAGE

MISA Industrial Wastewater Discharge

Company Code: 0000130104
Control Point ID: 0700
Sample Date: 2015/04
Regulation: MISA COMPLIANCE
Value: 5
Unit of Measure: KG/D
Control Point Name: PLANT - PROCESS EFFLUENT
Parameter Name: RESIDUE, PARTICULATE

Result Structure: MISA MONTHLY REPORTING
Param Reported As: NOT APPLICABLE
Frequency: MONTHLY
Sector: PETROLEUM REFINERIES
Component Type: NUM. IN AVERAGE

MISA Industrial Wastewater Discharge

Company Code: 0000130104
Control Point ID: 0700
Sample Date: 2015/04
Regulation: MISA COMPLIANCE
Value: 7.5507
Unit of Measure: KG/D
Control Point Name: PLANT - PROCESS EFFLUENT
Parameter Name: RESIDUE,PART LOSS ON IGNIT.

Result Structure: MISA MONTHLY REPORTING
Param Reported As: NOT APPLICABLE
Frequency: MONTHLY
Sector: PETROLEUM REFINERIES
Component Type: AVERAGE

MISA Industrial Wastewater Discharge

Company Code: 0000130104
Control Point ID: 0700
Sample Date: 2015/04
Regulation: MISA COMPLIANCE
Value: 5.4
Unit of Measure: KG/D
Control Point Name: PLANT - PROCESS EFFLUENT
Parameter Name: RESIDUE,PART LOSS ON IGNIT.

Result Structure: MISA MONTHLY REPORTING
Param Reported As: NOT APPLICABLE
Frequency: MONTHLY
Sector: PETROLEUM REFINERIES
Component Type: MINIMUM

MISA Industrial Wastewater Discharge

Company Code: 0000130104
Control Point ID: 0800
Sample Date: 2015/10
Regulation: MISA COMPLIANCE
Value: 0.015425
Unit of Measure: KG/D

Result Structure: MISA MONTHLY REPORTING
Param Reported As: NOT APPLICABLE
Frequency: MONTHLY
Sector: PETROLEUM REFINERIES
Component Type: MAXIMUM

Control Point Name: PLANT - ONCE THROUGH COOLING WATER (OTCW)
Parameter Name: BENZENE C6H6

MISA Industrial Wastewater Discharge

Company Code:	0000130104	Result Structure:	MISA MONTHLY REPORTING
Control Point ID:	0800	Param Reported As:	NOT APPLICABLE
Sample Date:	2015/10	Frequency:	MONTHLY
Regulation:	MISA COMPLIANCE	Sector:	PETROLEUM REFINERIES
Value:	4	Component Type:	NUM. IN AVERAGE
Unit of Measure:	KG/D		
Control Point Name:	PLANT - ONCE THROUGH COOLING WATER (OTCW)		
Parameter Name:	BENZENE C6H6		

MISA Industrial Wastewater Discharge

Company Code:	0000130104	Result Structure:	MISA MONTHLY REPORTING
Control Point ID:	0700	Param Reported As:	AS SULPHIDE
Sample Date:	2015/12	Frequency:	MONTHLY
Regulation:	MISA COMPLIANCE	Sector:	PETROLEUM REFINERIES
Value:	0.037309	Component Type:	AVERAGE
Unit of Measure:	KG/D		
Control Point Name:	PLANT - PROCESS EFFLUENT		
Parameter Name:	SULPHIDE, UNFILTERED REACTIVE		

MISA Industrial Wastewater Discharge

Company Code:	0000130104	Result Structure:	MISA MONTHLY REPORTING
Control Point ID:	0700	Param Reported As:	AS SULPHIDE
Sample Date:	2015/05	Frequency:	MONTHLY
Regulation:	MISA COMPLIANCE	Sector:	PETROLEUM REFINERIES
Value:	4	Component Type:	NUM. IN AVERAGE
Unit of Measure:	KG/D		
Control Point Name:	PLANT - PROCESS EFFLUENT		
Parameter Name:	SULPHIDE, UNFILTERED REACTIVE		

MISA Industrial Wastewater Discharge

Company Code:	0000130104	Result Structure:	MISA MONTHLY REPORTING
Control Point ID:	0700	Param Reported As:	AS SULPHIDE
Sample Date:	2015/05	Frequency:	MONTHLY
Regulation:	MISA COMPLIANCE	Sector:	PETROLEUM REFINERIES
Value:	0.054871	Component Type:	AVERAGE
Unit of Measure:	KG/D		
Control Point Name:	PLANT - PROCESS EFFLUENT		
Parameter Name:	SULPHIDE, UNFILTERED REACTIVE		

MISA Industrial Wastewater Discharge

Company Code:	0000130104	Result Structure:	MISA MONTHLY REPORTING
Control Point ID:	0700	Param Reported As:	AS PHENOL
Sample Date:	2015/06	Frequency:	MONTHLY
Regulation:	MISA COMPLIANCE	Sector:	PETROLEUM REFINERIES
Value:	0.004797	Component Type:	MINIMUM
Unit of Measure:	KG/D		
Control Point Name:	PLANT - PROCESS EFFLUENT		
Parameter Name:	PHENOLICS, UNFILTERED REACTIVE		

MISA Industrial Wastewater

Discharge

Company Code: 0000130104
Control Point ID: 0700
Sample Date: 2015/06
Regulation: MISA COMPLIANCE
Value: 6.8243
Unit of Measure: KG/D
Control Point Name: PLANT - PROCESS EFFLUENT
Parameter Name: RESIDUE, PARTICULATE

Result Structure: MISA MONTHLY REPORTING
Param Reported As: NOT APPLICABLE
Frequency: MONTHLY
Sector: PETROLEUM REFINERIES
Component Type: AVERAGE

MISA Industrial Wastewater Discharge

Company Code: 0000130104
Control Point ID: 0700
Sample Date: 2015/01
Regulation: MISA COMPLIANCE
Value: 4
Unit of Measure: KG/D
Control Point Name: PLANT - PROCESS EFFLUENT
Parameter Name: SULPHIDE, UNFILTERED REACTIVE

Result Structure: MISA MONTHLY REPORTING
Param Reported As: AS SULPHIDE
Frequency: MONTHLY
Sector: PETROLEUM REFINERIES
Component Type: NUM. IN AVERAGE

MISA Industrial Wastewater Discharge

Company Code: 0000130104
Control Point ID: 0700
Sample Date: 2015/02
Regulation: MISA COMPLIANCE
Value: 4129
Unit of Measure: M3/D
Control Point Name: PLANT - PROCESS EFFLUENT
Parameter Name: FLOW

Result Structure: MISA MONTHLY REPORTING
Param Reported As: NOT APPLICABLE
Frequency: MONTHLY
Sector: PETROLEUM REFINERIES
Component Type: MINIMUM

MISA Industrial Wastewater Discharge

Company Code: 0000130104
Control Point ID: 0700
Sample Date: 2015/07
Regulation: MISA COMPLIANCE
Value: 0.43146
Unit of Measure: KG/D
Control Point Name: PLANT - PROCESS EFFLUENT
Parameter Name: AMMONIUM+AMMONIA, TOTAL FILTER.REAC

Result Structure: MISA MONTHLY REPORTING
Param Reported As: AS NITROGEN
Frequency: MONTHLY
Sector: PETROLEUM REFINERIES
Component Type: MAXIMUM

MISA Industrial Wastewater Discharge

Company Code: 0000130104
Control Point ID: 0700
Sample Date: 2015/11
Regulation: MISA COMPLIANCE
Value: 3.9826
Unit of Measure: KG/D
Control Point Name: PLANT - PROCESS EFFLUENT
Parameter Name: SOLVENT EXTRACTABLES

Result Structure: MISA MONTHLY REPORTING
Param Reported As: NOT APPLICABLE
Frequency: MONTHLY
Sector: PETROLEUM REFINERIES
Component Type: MAXIMUM

MISA Industrial Wastewater Discharge

Company Code: 0000130104
Control Point ID: 0700
Sample Date: 2015/02

Result Structure: MISA MONTHLY REPORTING
Param Reported As: NOT APPLICABLE
Frequency: MONTHLY

Regulation: MISA COMPLIANCE
Value: 4.489
Unit of Measure: KG/D
Control Point Name: PLANT - PROCESS EFFLUENT
Parameter Name: RESIDUE, PARTICULATE

Sector: PETROLEUM REFINERIES
Component Type: MINIMUM

MISA Industrial Wastewater Discharge

Company Code: 0000130104
Control Point ID: 0700
Sample Date: 2015/07
Regulation: MISA COMPLIANCE
Value: 1929
Unit of Measure: M3/D
Control Point Name: PLANT - PROCESS EFFLUENT
Parameter Name: FLOW

Result Structure: MISA MONTHLY REPORTING
Param Reported As: NOT APPLICABLE
Frequency: MONTHLY
Sector: PETROLEUM REFINERIES
Component Type: MINIMUM

MISA Industrial Wastewater Discharge

Company Code: 0000130104
Control Point ID: 0700
Sample Date: 2015/07
Regulation: MISA COMPLIANCE
Value: 31
Unit of Measure: M3/D
Control Point Name: PLANT - PROCESS EFFLUENT
Parameter Name: FLOW

Result Structure: MISA MONTHLY REPORTING
Param Reported As: NOT APPLICABLE
Frequency: MONTHLY
Sector: PETROLEUM REFINERIES
Component Type: NUM. IN AVERAGE

MISA Industrial Wastewater Discharge

Company Code: 0000130104
Control Point ID: 0700
Sample Date: 2015/02
Regulation: MISA COMPLIANCE
Value: 4
Unit of Measure: KG/D
Control Point Name: PLANT - PROCESS EFFLUENT
Parameter Name: SOLVENT EXTRACTABLES

Result Structure: MISA MONTHLY REPORTING
Param Reported As: NOT APPLICABLE
Frequency: MONTHLY
Sector: PETROLEUM REFINERIES
Component Type: NUM. IN AVERAGE

MISA Industrial Wastewater Discharge

Company Code: 0000130104
Control Point ID: 0700
Sample Date: 2015/02
Regulation: MISA COMPLIANCE
Value: 2.8944
Unit of Measure: KG/D
Control Point Name: PLANT - PROCESS EFFLUENT
Parameter Name: SOLVENT EXTRACTABLES

Result Structure: MISA MONTHLY REPORTING
Param Reported As: NOT APPLICABLE
Frequency: MONTHLY
Sector: PETROLEUM REFINERIES
Component Type: AVERAGE

MISA Industrial Wastewater Discharge

Company Code: 0000130104
Control Point ID: 0700
Sample Date: 2015/02
Regulation: MISA COMPLIANCE
Value: 5.2553
Unit of Measure: KG/D
Control Point Name: PLANT - PROCESS EFFLUENT
Parameter Name: SOLVENT EXTRACTABLES

Result Structure: MISA MONTHLY REPORTING
Param Reported As: NOT APPLICABLE
Frequency: MONTHLY
Sector: PETROLEUM REFINERIES
Component Type: MAXIMUM

MISA Industrial Wastewater Discharge

Company Code:	0000130104	Result Structure:	MISA MONTHLY REPORTING
Control Point ID:	0700	Param Reported As:	AS SULPHIDE
Sample Date:	2015/02	Frequency:	MONTHLY
Regulation:	MISA COMPLIANCE	Sector:	PETROLEUM REFINERIES
Value:	4	Component Type:	NUM. IN AVERAGE
Unit of Measure:	KG/D		
Control Point Name:	PLANT - PROCESS EFFLUENT		
Parameter Name:	SULPHIDE, UNFILTERED REACTIVE		

MISA Industrial Wastewater Discharge

Company Code:	0000130104	Result Structure:	MISA MONTHLY REPORTING
Control Point ID:	0700	Param Reported As:	AS NITROGEN
Sample Date:	2015/03	Frequency:	MONTHLY
Regulation:	MISA COMPLIANCE	Sector:	PETROLEUM REFINERIES
Value:	0	Component Type:	AVERAGE
Unit of Measure:	KG/D		
Control Point Name:	PLANT - PROCESS EFFLUENT		
Parameter Name:	AMMONIUM+AMMONIA, TOTAL FILTER.REAC		

MISA Industrial Wastewater Discharge

Company Code:	0000130104	Result Structure:	MISA MONTHLY REPORTING
Control Point ID:	0700	Param Reported As:	AS SULPHIDE
Sample Date:	2015/07	Frequency:	MONTHLY
Regulation:	MISA COMPLIANCE	Sector:	PETROLEUM REFINERIES
Value:	0.048538	Component Type:	MINIMUM
Unit of Measure:	KG/D		
Control Point Name:	PLANT - PROCESS EFFLUENT		
Parameter Name:	SULPHIDE, UNFILTERED REACTIVE		

MISA Industrial Wastewater Discharge

Company Code:	0000130104	Result Structure:	MISA MONTHLY REPORTING
Control Point ID:	0700	Param Reported As:	AS CARBON
Sample Date:	2015/08	Frequency:	MONTHLY
Regulation:	MISA COMPLIANCE	Sector:	PETROLEUM REFINERIES
Value:	25.756	Component Type:	AVERAGE
Unit of Measure:	KG/D		
Control Point Name:	PLANT - PROCESS EFFLUENT		
Parameter Name:	CARBON, DISSOLVED ORGANIC		

MISA Industrial Wastewater Discharge

Company Code:	0000130104	Result Structure:	MISA MONTHLY REPORTING
Control Point ID:	0700	Param Reported As:	AS CARBON
Sample Date:	2015/08	Frequency:	MONTHLY
Regulation:	MISA COMPLIANCE	Sector:	PETROLEUM REFINERIES
Value:	42.601	Component Type:	MAXIMUM
Unit of Measure:	KG/D		
Control Point Name:	PLANT - PROCESS EFFLUENT		
Parameter Name:	CARBON, DISSOLVED ORGANIC		

MISA Industrial Wastewater Discharge

Company Code:	0000130104	Result Structure:	MISA MONTHLY REPORTING
Control Point ID:	0800	Param Reported As:	NOT APPLICABLE
Sample Date:	2015/12	Frequency:	MONTHLY
Regulation:	MISA COMPLIANCE	Sector:	PETROLEUM REFINERIES
Value:	71622.9	Component Type:	MINIMUM
Unit of Measure:	M3/D		
Control Point Name:	PLANT - ONCE THROUGH COOLING WATER (OTCW)		
Parameter Name:	FLOW		

MISA Industrial Wastewater

Discharge

Company Code:	0000130104	Result Structure:	MISA MONTHLY REPORTING
Control Point ID:	0800	Param Reported As:	AS PHENOL
Sample Date:	2015/12	Frequency:	MONTHLY
Regulation:	MISA COMPLIANCE	Sector:	PETROLEUM REFINERIES
Value:	0.071623	Component Type:	MINIMUM
Unit of Measure:	KG/D		
Control Point Name:	PLANT - ONCE THROUGH COOLING WATER (OTCW)		
Parameter Name:	PHENOLICS, UNFILTERED REACTIVE		

MISA Industrial Wastewater

Discharge

Company Code:	0000130104	Result Structure:	MISA MONTHLY REPORTING
Control Point ID:	0800	Param Reported As:	AS SULPHIDE
Sample Date:	2015/12	Frequency:	MONTHLY
Regulation:	MISA COMPLIANCE	Sector:	PETROLEUM REFINERIES
Value:	0.54531	Component Type:	MAXIMUM
Unit of Measure:	KG/D		
Control Point Name:	PLANT - ONCE THROUGH COOLING WATER (OTCW)		
Parameter Name:	SULPHIDE, UNFILTERED REACTIVE		

MISA Industrial Wastewater

Discharge

Company Code:	0000130104	Result Structure:	MISA MONTHLY REPORTING
Control Point ID:	0800	Param Reported As:	AS PHENOL
Sample Date:	2015/01	Frequency:	MONTHLY
Regulation:	MISA COMPLIANCE	Sector:	PETROLEUM REFINERIES
Value:	0.066616	Component Type:	MINIMUM
Unit of Measure:	KG/D		
Control Point Name:	PLANT - ONCE THROUGH COOLING WATER (OTCW)		
Parameter Name:	PHENOLICS, UNFILTERED REACTIVE		

MISA Industrial Wastewater

Discharge

Company Code:	0000130104	Result Structure:	MISA MONTHLY REPORTING
Control Point ID:	0800	Param Reported As:	NOT APPLICABLE
Sample Date:	2015/02	Frequency:	MONTHLY
Regulation:	MISA COMPLIANCE	Sector:	PETROLEUM REFINERIES
Value:	0.013288	Component Type:	MINIMUM
Unit of Measure:	KG/D		
Control Point Name:	PLANT - ONCE THROUGH COOLING WATER (OTCW)		
Parameter Name:	BENZENE C6H6		

MISA Industrial Wastewater

Discharge

Company Code:	0000130104	Result Structure:	MISA MONTHLY REPORTING
Control Point ID:	0800	Param Reported As:	NOT APPLICABLE
Sample Date:	2015/06	Frequency:	MONTHLY
Regulation:	MISA COMPLIANCE	Sector:	PETROLEUM REFINERIES
Value:	0.015551	Component Type:	AVERAGE

Unit of Measure: KG/D
Control Point Name: PLANT - ONCE THROUGH COOLING WATER (OTCW)
Parameter Name: BENZENE C6H6

MISA Industrial Wastewater
Discharge

Company Code:	0000130104	Result Structure:	MISA MONTHLY REPORTING
Control Point ID:	0800	Param Reported As:	NOT APPLICABLE
Sample Date:	2015/06	Frequency:	MONTHLY
Regulation:	MISA COMPLIANCE	Sector:	PETROLEUM REFINERIES
Value:	0.014225	Component Type:	MINIMUM
Unit of Measure:	KG/D		
Control Point Name:	PLANT - ONCE THROUGH COOLING WATER (OTCW)		
Parameter Name:	BENZENE C6H6		

MISA Industrial Wastewater
Discharge

Company Code:	0000130104	Result Structure:	MISA MONTHLY REPORTING
Control Point ID:	0800	Param Reported As:	NOT APPLICABLE
Sample Date:	2015/06	Frequency:	MONTHLY
Regulation:	MISA COMPLIANCE	Sector:	PETROLEUM REFINERIES
Value:	4	Component Type:	NUM. IN AVERAGE
Unit of Measure:	KG/D		
Control Point Name:	PLANT - ONCE THROUGH COOLING WATER (OTCW)		
Parameter Name:	BENZENE C6H6		

MISA Industrial Wastewater
Discharge

Company Code:	0000130104	Result Structure:	MISA MONTHLY REPORTING
Control Point ID:	0800	Param Reported As:	AS SULPHIDE
Sample Date:	2015/06	Frequency:	MONTHLY
Regulation:	MISA COMPLIANCE	Sector:	PETROLEUM REFINERIES
Value:	0.54809	Component Type:	MAXIMUM
Unit of Measure:	KG/D		
Control Point Name:	PLANT - ONCE THROUGH COOLING WATER (OTCW)		
Parameter Name:	SULPHIDE, UNFILTERED REACTIVE		

MISA Industrial Wastewater
Discharge

Company Code:	0000130104	Result Structure:	MISA MONTHLY REPORTING
Control Point ID:	0800	Param Reported As:	NOT APPLICABLE
Sample Date:	2015/07	Frequency:	MONTHLY
Regulation:	MISA COMPLIANCE	Sector:	PETROLEUM REFINERIES
Value:	0.014422	Component Type:	MINIMUM
Unit of Measure:	KG/D		
Control Point Name:	PLANT - ONCE THROUGH COOLING WATER (OTCW)		
Parameter Name:	BENZENE C6H6		

MISA Industrial Wastewater
Discharge

Company Code:	0000130104	Result Structure:	MISA MONTHLY REPORTING
Control Point ID:	0800	Param Reported As:	NOT APPLICABLE
Sample Date:	2015/07	Frequency:	MONTHLY
Regulation:	MISA COMPLIANCE	Sector:	PETROLEUM REFINERIES
Value:	5	Component Type:	NUM. IN AVERAGE
Unit of Measure:	KG/D		
Control Point Name:	PLANT - ONCE THROUGH COOLING WATER (OTCW)		
Parameter Name:	BENZENE C6H6		

**MISA Industrial Wastewater
Discharge**

Company Code:	0000130104	Result Structure:	MISA MONTHLY REPORTING
Control Point ID:	0800	Param Reported As:	NOT APPLICABLE
Sample Date:	2015/07	Frequency:	MONTHLY
Regulation:	MISA COMPLIANCE	Sector:	PETROLEUM REFINERIES
Value:	0.015139	Component Type:	AVERAGE
Unit of Measure:	KG/D		
Control Point Name:	PLANT - ONCE THROUGH COOLING WATER (OTCW)		
Parameter Name:	TOLUENE C7H8		

**MISA Industrial Wastewater
Discharge**

Company Code:	0000130104	Result Structure:	MISA MONTHLY REPORTING
Control Point ID:	0800	Param Reported As:	NOT APPLICABLE
Sample Date:	2015/06	Frequency:	MONTHLY
Regulation:	MISA COMPLIANCE	Sector:	PETROLEUM REFINERIES
Value:	4	Component Type:	NUM. IN AVERAGE
Unit of Measure:	KG/D		
Control Point Name:	PLANT - ONCE THROUGH COOLING WATER (OTCW)		
Parameter Name:	TOLUENE C7H8		

**MISA Industrial Wastewater
Discharge**

Company Code:	0000130104	Result Structure:	MISA MONTHLY REPORTING
Control Point ID:	0700	Param Reported As:	AS PHOSPHORUS
Sample Date:	2015/09	Frequency:	MONTHLY
Regulation:	MISA COMPLIANCE	Sector:	PETROLEUM REFINERIES
Value:	2.1758	Component Type:	MAXIMUM
Unit of Measure:	KG/D		
Control Point Name:	PLANT - PROCESS EFFLUENT		
Parameter Name:	PHOSPHORUS, UNFILTERED TOTAL		

**MISA Industrial Wastewater
Discharge**

Company Code:	0000130104	Result Structure:	MISA MONTHLY REPORTING
Control Point ID:	0800	Param Reported As:	NOT APPLICABLE
Sample Date:	2015/02	Frequency:	MONTHLY
Regulation:	MISA COMPLIANCE	Sector:	PETROLEUM REFINERIES
Value:	0.013927	Component Type:	MAXIMUM
Unit of Measure:	KG/D		
Control Point Name:	PLANT - ONCE THROUGH COOLING WATER (OTCW)		
Parameter Name:	TOLUENE C7H8		

**MISA Industrial Wastewater
Discharge**

Company Code:	0000130104	Result Structure:	MISA MONTHLY REPORTING
Control Point ID:	0800	Param Reported As:	AS PHENOL
Sample Date:	2015/02	Frequency:	MONTHLY
Regulation:	MISA COMPLIANCE	Sector:	PETROLEUM REFINERIES
Value:	0.067722	Component Type:	AVERAGE
Unit of Measure:	KG/D		
Control Point Name:	PLANT - ONCE THROUGH COOLING WATER (OTCW)		
Parameter Name:	PHENOLICS, UNFILTERED REACTIVE		

**MISA Industrial Wastewater
Discharge**

Company Code:	0000130104	Result Structure:	MISA MONTHLY REPORTING
Control Point ID:	0800	Param Reported As:	AS SULPHIDE

Sample Date: 2015/08 **Frequency:** MONTHLY
Regulation: MISA COMPLIANCE **Sector:** PETROLEUM REFINERIES
Value: 0.48826 **Component Type:** MINIMUM
Unit of Measure: KG/D
Control Point Name: PLANT - ONCE THROUGH COOLING WATER (OTCW)
Parameter Name: SULPHIDE, UNFILTERED REACTIVE

MISA Industrial Wastewater Discharge

Company Code: 0000130104 **Result Structure:** MISA MONTHLY REPORTING
Control Point ID: 0800 **Param Reported As:** NOT APPLICABLE
Sample Date: 2015/11 **Frequency:** MONTHLY
Regulation: MISA COMPLIANCE **Sector:** PETROLEUM REFINERIES
Value: 0.021133 **Component Type:** MAXIMUM
Unit of Measure: KG/D
Control Point Name: PLANT - ONCE THROUGH COOLING WATER (OTCW)
Parameter Name: TOLUENE C7H8

MISA Industrial Wastewater Discharge

Company Code: 0000130104 **Result Structure:** MISA MONTHLY REPORTING
Control Point ID: 0800 **Param Reported As:** NOT APPLICABLE
Sample Date: 2015/08 **Frequency:** MONTHLY
Regulation: MISA COMPLIANCE **Sector:** PETROLEUM REFINERIES
Value: 0.013951 **Component Type:** MINIMUM
Unit of Measure: KG/D
Control Point Name: PLANT - ONCE THROUGH COOLING WATER (OTCW)
Parameter Name: BENZENE C6H6

MISA Industrial Wastewater Discharge

Company Code: 0000130104 **Result Structure:** MISA MONTHLY REPORTING
Control Point ID: 0800 **Param Reported As:** NOT APPLICABLE
Sample Date: 2015/10 **Frequency:** MONTHLY
Regulation: MISA COMPLIANCE **Sector:** PETROLEUM REFINERIES
Value: 0.015425 **Component Type:** MAXIMUM
Unit of Measure: KG/D
Control Point Name: PLANT - ONCE THROUGH COOLING WATER (OTCW)
Parameter Name: TOLUENE C7H8

MISA Industrial Wastewater Discharge

Company Code: 0000130104 **Result Structure:** MISA MONTHLY REPORTING
Control Point ID: 0700 **Param Reported As:** NOT APPLICABLE
Sample Date: 2015/09 **Frequency:** MONTHLY
Regulation: MISA COMPLIANCE **Sector:** PETROLEUM REFINERIES
Value: 2.4687 **Component Type:** MINIMUM
Unit of Measure: KG/D
Control Point Name: PLANT - PROCESS EFFLUENT
Parameter Name: SOLVENT EXTRACTABLES

MISA Industrial Wastewater Discharge

Company Code: 0000130104 **Result Structure:** MISA MONTHLY REPORTING
Control Point ID: 0700 **Param Reported As:** AS SULPHIDE
Sample Date: 2015/09 **Frequency:** MONTHLY
Regulation: MISA COMPLIANCE **Sector:** PETROLEUM REFINERIES
Value: 0.044046 **Component Type:** AVERAGE
Unit of Measure: KG/D
Control Point Name: PLANT - PROCESS EFFLUENT

Parameter Name: SULPHIDE, UNFILTERED REACTIVE

MISA Industrial Wastewater Discharge

Company Code:	0000130104	Result Structure:	MISA MONTHLY REPORTING
Control Point ID:	0700	Param Reported As:	AS PHENOL
Sample Date:	2015/12	Frequency:	MONTHLY
Regulation:	MISA COMPLIANCE	Sector:	PETROLEUM REFINERIES
Value:	0.010946	Component Type:	MAXIMUM
Unit of Measure:	KG/D		
Control Point Name:	PLANT - PROCESS EFFLUENT		
Parameter Name:	PHENOLICS, UNFILTERED REACTIVE		

MISA Industrial Wastewater Discharge

Company Code:	0000130104	Result Structure:	MISA MONTHLY REPORTING
Control Point ID:	0700	Param Reported As:	AS PHOSPHORUS
Sample Date:	2015/12	Frequency:	MONTHLY
Regulation:	MISA COMPLIANCE	Sector:	PETROLEUM REFINERIES
Value:	1.2093	Component Type:	AVERAGE
Unit of Measure:	KG/D		
Control Point Name:	PLANT - PROCESS EFFLUENT		
Parameter Name:	PHOSPHORUS, UNFILTERED TOTAL		

MISA Industrial Wastewater Discharge

Company Code:	0000130104	Result Structure:	MISA MONTHLY REPORTING
Control Point ID:	0700	Param Reported As:	AS PHOSPHORUS
Sample Date:	2015/12	Frequency:	MONTHLY
Regulation:	MISA COMPLIANCE	Sector:	PETROLEUM REFINERIES
Value:	1.6542	Component Type:	MAXIMUM
Unit of Measure:	KG/D		
Control Point Name:	PLANT - PROCESS EFFLUENT		
Parameter Name:	PHOSPHORUS, UNFILTERED TOTAL		

MISA Industrial Wastewater Discharge

Company Code:	0000130104	Result Structure:	MISA MONTHLY REPORTING
Control Point ID:	0700	Param Reported As:	NOT APPLICABLE
Sample Date:	2015/10	Frequency:	MONTHLY
Regulation:	MISA COMPLIANCE	Sector:	PETROLEUM REFINERIES
Value:	6.945	Component Type:	MAXIMUM
Unit of Measure:	KG/D		
Control Point Name:	PLANT - PROCESS EFFLUENT		
Parameter Name:	RESIDUE, PARTICULATE		

MISA Industrial Wastewater Discharge

Company Code:	0000130104	Result Structure:	MISA MONTHLY REPORTING
Control Point ID:	0700	Param Reported As:	NOT APPLICABLE
Sample Date:	2015/10	Frequency:	MONTHLY
Regulation:	MISA COMPLIANCE	Sector:	PETROLEUM REFINERIES
Value:	31	Component Type:	NUM. IN AVERAGE
Unit of Measure:	KG/D		
Control Point Name:	PLANT - PROCESS EFFLUENT		
Parameter Name:	RESIDUE, PART LOSS ON IGNIT.		

MISA Industrial Wastewater Discharge

Company Code: 0000130104
Control Point ID: 0700
Sample Date: 2015/10
Regulation: MISA COMPLIANCE
Value: 1.9235
Unit of Measure: KG/D
Control Point Name: PLANT - PROCESS EFFLUENT
Parameter Name: SOLVENT EXTRACTABLES

Result Structure: MISA MONTHLY REPORTING
Param Reported As: NOT APPLICABLE
Frequency: MONTHLY
Sector: PETROLEUM REFINERIES
Component Type: MINIMUM

MISA Industrial Wastewater Discharge

Company Code: 0000130104
Control Point ID: 0700
Sample Date: 2015/10
Regulation: MISA COMPLIANCE
Value: 0.032032
Unit of Measure: KG/D
Control Point Name: PLANT - PROCESS EFFLUENT
Parameter Name: SULPHIDE, UNFILTERED REACTIVE

Result Structure: MISA MONTHLY REPORTING
Param Reported As: AS SULPHIDE
Frequency: MONTHLY
Sector: PETROLEUM REFINERIES
Component Type: MINIMUM

MISA Industrial Wastewater Discharge

Company Code: 0000130104
Control Point ID: 0700
Sample Date: 2015/01
Regulation: MISA COMPLIANCE
Value: 1.2718
Unit of Measure: KG/D
Control Point Name: PLANT - PROCESS EFFLUENT
Parameter Name: PHOSPHORUS, UNFILTERED TOTAL

Result Structure: MISA MONTHLY REPORTING
Param Reported As: AS PHOSPHORUS
Frequency: MONTHLY
Sector: PETROLEUM REFINERIES
Component Type: MINIMUM

MISA Industrial Wastewater Discharge

Company Code: 0000130104
Control Point ID: 0700
Sample Date: 2015/01
Regulation: MISA COMPLIANCE
Value: 6.005
Unit of Measure: KG/D
Control Point Name: PLANT - PROCESS EFFLUENT
Parameter Name: RESIDUE, PARTICULATE

Result Structure: MISA MONTHLY REPORTING
Param Reported As: NOT APPLICABLE
Frequency: MONTHLY
Sector: PETROLEUM REFINERIES
Component Type: MINIMUM

MISA Industrial Wastewater Discharge

Company Code: 0000130104
Control Point ID: 0700
Sample Date: 2015/01
Regulation: MISA COMPLIANCE
Value: 34.9
Unit of Measure: KG/D
Control Point Name: PLANT - PROCESS EFFLUENT
Parameter Name: RESIDUE, PART LOSS ON IGNIT.

Result Structure: MISA MONTHLY REPORTING
Param Reported As: NOT APPLICABLE
Frequency: MONTHLY
Sector: PETROLEUM REFINERIES
Component Type: MAXIMUM

MISA Industrial Wastewater Discharge

Company Code: 0000130104
Control Point ID: 0800
Sample Date: 2015/04
Regulation: MISA COMPLIANCE

Result Structure: MISA MONTHLY REPORTING
Param Reported As: NOT APPLICABLE
Frequency: MONTHLY
Sector: PETROLEUM REFINERIES

Value: 5 **Component Type:** NUM. IN AVERAGE
Unit of Measure: M3/D
Control Point Name: PLANT - ONCE THROUGH COOLING WATER (OTCW)
Parameter Name: FLOW

MISA Industrial Wastewater Discharge

Company Code: 0000130104 **Result Structure:** MISA MONTHLY REPORTING
Control Point ID: 0800 **Param Reported As:** AS SULPHIDE
Sample Date: 2015/12 **Frequency:** MONTHLY
Regulation: MISA COMPLIANCE **Sector:** PETROLEUM REFINERIES
Value: 5 **Component Type:** NUM. IN AVERAGE
Unit of Measure: KG/D
Control Point Name: PLANT - ONCE THROUGH COOLING WATER (OTCW)
Parameter Name: SULPHIDE, UNFILTERED REACTIVE

MISA Industrial Wastewater Discharge

Company Code: 0000130104 **Result Structure:** MISA MONTHLY REPORTING
Control Point ID: 0800 **Param Reported As:** NOT APPLICABLE
Sample Date: 2015/12 **Frequency:** MONTHLY
Regulation: MISA COMPLIANCE **Sector:** PETROLEUM REFINERIES
Value: 0.015057 **Component Type:** AVERAGE
Unit of Measure: KG/D
Control Point Name: PLANT - ONCE THROUGH COOLING WATER (OTCW)
Parameter Name: TOLUENE C7H8

MISA Industrial Wastewater Discharge

Company Code: 0000130104 **Result Structure:** MISA MONTHLY REPORTING
Control Point ID: 0700 **Param Reported As:** AS PHENOL
Sample Date: 2015/03 **Frequency:** MONTHLY
Regulation: MISA COMPLIANCE **Sector:** PETROLEUM REFINERIES
Value: 31 **Component Type:** NUM. IN AVERAGE
Unit of Measure: KG/D
Control Point Name: PLANT - PROCESS EFFLUENT
Parameter Name: PHENOLICS, UNFILTERED REACTIVE

MISA Industrial Wastewater Discharge

Company Code: 0000130104 **Result Structure:** MISA MONTHLY REPORTING
Control Point ID: 0700 **Param Reported As:** NOT APPLICABLE
Sample Date: 2015/03 **Frequency:** MONTHLY
Regulation: MISA COMPLIANCE **Sector:** PETROLEUM REFINERIES
Value: 12.257 **Component Type:** AVERAGE
Unit of Measure: KG/D
Control Point Name: PLANT - PROCESS EFFLUENT
Parameter Name: RESIDUE, PARTICULATE

MISA Industrial Wastewater Discharge

Company Code: 0000130104 **Result Structure:** MISA MONTHLY REPORTING
Control Point ID: 0700 **Param Reported As:** NOT APPLICABLE
Sample Date: 2015/08 **Frequency:** MONTHLY
Regulation: MISA COMPLIANCE **Sector:** PETROLEUM REFINERIES
Value: 10098 **Component Type:** MAXIMUM
Unit of Measure: M3/D
Control Point Name: PLANT - PROCESS EFFLUENT
Parameter Name: FLOW

MISA Industrial Wastewater Discharge

Company Code:	0000130104	Result Structure:	MISA MONTHLY REPORTING
Control Point ID:	0700	Param Reported As:	AS PHENOL
Sample Date:	2015/08	Frequency:	MONTHLY
Regulation:	MISA COMPLIANCE	Sector:	PETROLEUM REFINERIES
Value:	0.0067605	Component Type:	AVERAGE
Unit of Measure:	KG/D		
Control Point Name:	PLANT - PROCESS EFFLUENT		
Parameter Name:	PHENOLICS, UNFILTERED REACTIVE		

MISA Industrial Wastewater Discharge

Company Code:	0000130104	Result Structure:	MISA MONTHLY REPORTING
Control Point ID:	0700	Param Reported As:	AS PHENOL
Sample Date:	2015/08	Frequency:	MONTHLY
Regulation:	MISA COMPLIANCE	Sector:	PETROLEUM REFINERIES
Value:	0.003332	Component Type:	MINIMUM
Unit of Measure:	KG/D		
Control Point Name:	PLANT - PROCESS EFFLUENT		
Parameter Name:	PHENOLICS, UNFILTERED REACTIVE		

MISA Industrial Wastewater Discharge

Company Code:	0000130104	Result Structure:	MISA MONTHLY REPORTING
Control Point ID:	0700	Param Reported As:	NOT APPLICABLE
Sample Date:	2015/03	Frequency:	MONTHLY
Regulation:	MISA COMPLIANCE	Sector:	PETROLEUM REFINERIES
Value:	3.0869	Component Type:	MINIMUM
Unit of Measure:	KG/D		
Control Point Name:	PLANT - PROCESS EFFLUENT		
Parameter Name:	SOLVENT EXTRACTABLES		

MISA Industrial Wastewater Discharge

Company Code:	0000130104	Result Structure:	MISA MONTHLY REPORTING
Control Point ID:	0700	Param Reported As:	NOT APPLICABLE
Sample Date:	2015/03	Frequency:	MONTHLY
Regulation:	MISA COMPLIANCE	Sector:	PETROLEUM REFINERIES
Value:	4	Component Type:	NUM. IN AVERAGE
Unit of Measure:	KG/D		
Control Point Name:	PLANT - PROCESS EFFLUENT		
Parameter Name:	SOLVENT EXTRACTABLES		

MISA Industrial Wastewater Discharge

Company Code:	0000130104	Result Structure:	MISA MONTHLY REPORTING
Control Point ID:	0700	Param Reported As:	NOT APPLICABLE
Sample Date:	2015/08	Frequency:	MONTHLY
Regulation:	MISA COMPLIANCE	Sector:	PETROLEUM REFINERIES
Value:	5.088	Component Type:	MINIMUM
Unit of Measure:	KG/D		
Control Point Name:	PLANT - PROCESS EFFLUENT		
Parameter Name:	RESIDUE, PARTICULATE		

MISA Industrial Wastewater Discharge

Company Code:	0000130104	Result Structure:	MISA MONTHLY REPORTING
----------------------	------------	--------------------------	------------------------

Control Point ID:	0800	Param Reported As:	AS SULPHIDE
Sample Date:	2015/03	Frequency:	MONTHLY
Regulation:	MISA COMPLIANCE	Sector:	PETROLEUM REFINERIES
Value:	0.50683	Component Type:	MINIMUM
Unit of Measure:	KG/D		
Control Point Name:	PLANT - ONCE THROUGH COOLING WATER (OTCW)		
Parameter Name:	SULPHIDE, UNFILTERED REACTIVE		

MISA Industrial Wastewater Discharge

Company Code:	0000130104	Result Structure:	MISA MONTHLY REPORTING
Control Point ID:	0700	Param Reported As:	NOT APPLICABLE
Sample Date:	2015/04	Frequency:	MONTHLY
Regulation:	MISA COMPLIANCE	Sector:	PETROLEUM REFINERIES
Value:	5400	Component Type:	MINIMUM
Unit of Measure:	M3/D		
Control Point Name:	PLANT - PROCESS EFFLUENT		
Parameter Name:	FLOW		

MISA Industrial Wastewater Discharge

Company Code:	0000130104	Result Structure:	MISA MONTHLY REPORTING
Control Point ID:	0700	Param Reported As:	NOT APPLICABLE
Sample Date:	2015/08	Frequency:	MONTHLY
Regulation:	MISA COMPLIANCE	Sector:	PETROLEUM REFINERIES
Value:	2.2896	Component Type:	MINIMUM
Unit of Measure:	KG/D		
Control Point Name:	PLANT - PROCESS EFFLUENT		
Parameter Name:	SOLVENT EXTRACTABLES		

MISA Industrial Wastewater Discharge

Company Code:	0000130104	Result Structure:	MISA MONTHLY REPORTING
Control Point ID:	0700	Param Reported As:	NOT APPLICABLE
Sample Date:	2015/08	Frequency:	MONTHLY
Regulation:	MISA COMPLIANCE	Sector:	PETROLEUM REFINERIES
Value:	4	Component Type:	NUM. IN AVERAGE
Unit of Measure:	KG/D		
Control Point Name:	PLANT - PROCESS EFFLUENT		
Parameter Name:	SOLVENT EXTRACTABLES		

MISA Industrial Wastewater Discharge

Company Code:	0000130104	Result Structure:	MISA MONTHLY REPORTING
Control Point ID:	0700	Param Reported As:	AS SULPHIDE
Sample Date:	2015/08	Frequency:	MONTHLY
Regulation:	MISA COMPLIANCE	Sector:	PETROLEUM REFINERIES
Value:	4	Component Type:	NUM. IN AVERAGE
Unit of Measure:	KG/D		
Control Point Name:	PLANT - PROCESS EFFLUENT		
Parameter Name:	SULPHIDE, UNFILTERED REACTIVE		

MISA Industrial Wastewater Discharge

Company Code:	0000130104	Result Structure:	MISA MONTHLY REPORTING
Control Point ID:	0700	Param Reported As:	AS NITROGEN
Sample Date:	2015/09	Frequency:	MONTHLY
Regulation:	MISA COMPLIANCE	Sector:	PETROLEUM REFINERIES
Value:	0.25517	Component Type:	MAXIMUM
Unit of Measure:	KG/D		

Control Point Name: PLANT - PROCESS EFFLUENT
Parameter Name: AMMONIUM+AMMONIA, TOTAL FILTER.REAC

MISA Industrial Wastewater Discharge

Company Code:	0000130104	Result Structure:	MISA MONTHLY REPORTING
Control Point ID:	0700	Param Reported As:	AS NITROGEN
Sample Date:	2015/09	Frequency:	MONTHLY
Regulation:	MISA COMPLIANCE	Sector:	PETROLEUM REFINERIES
Value:	0	Component Type:	MINIMUM
Unit of Measure:	KG/D		
Control Point Name:	PLANT - PROCESS EFFLUENT		
Parameter Name:	AMMONIUM+AMMONIA, TOTAL FILTER.REAC		

MISA Industrial Wastewater Discharge

Company Code:	0000130104	Result Structure:	MISA MONTHLY REPORTING
Control Point ID:	0700	Param Reported As:	AS NITROGEN
Sample Date:	2015/09	Frequency:	MONTHLY
Regulation:	MISA COMPLIANCE	Sector:	PETROLEUM REFINERIES
Value:	5	Component Type:	NUM. IN AVERAGE
Unit of Measure:	KG/D		
Control Point Name:	PLANT - PROCESS EFFLUENT		
Parameter Name:	AMMONIUM+AMMONIA, TOTAL FILTER.REAC		

MISA Industrial Wastewater Discharge

Company Code:	0000130104	Result Structure:	MISA MONTHLY REPORTING
Control Point ID:	0700	Param Reported As:	AS PHENOL
Sample Date:	2015/09	Frequency:	MONTHLY
Regulation:	MISA COMPLIANCE	Sector:	PETROLEUM REFINERIES
Value:	0.002867	Component Type:	MINIMUM
Unit of Measure:	KG/D		
Control Point Name:	PLANT - PROCESS EFFLUENT		
Parameter Name:	PHENOLICS, UNFILTERED REACTIVE		

MISA Industrial Wastewater Discharge

Company Code:	0000130104	Result Structure:	MISA MONTHLY REPORTING
Control Point ID:	0700	Param Reported As:	NOT APPLICABLE
Sample Date:	2015/04	Frequency:	MONTHLY
Regulation:	MISA COMPLIANCE	Sector:	PETROLEUM REFINERIES
Value:	12.287	Component Type:	MAXIMUM
Unit of Measure:	KG/D		
Control Point Name:	PLANT - PROCESS EFFLUENT		
Parameter Name:	RESIDUE,PART LOSS ON IGNIT.		

MISA Industrial Wastewater Discharge

Company Code:	0000130104	Result Structure:	MISA MONTHLY REPORTING
Control Point ID:	0700	Param Reported As:	NOT APPLICABLE
Sample Date:	2015/04	Frequency:	MONTHLY
Regulation:	MISA COMPLIANCE	Sector:	PETROLEUM REFINERIES
Value:	6.002	Component Type:	MINIMUM
Unit of Measure:	KG/D		
Control Point Name:	PLANT - PROCESS EFFLUENT		
Parameter Name:	RESIDUE, PARTICULATE		

MISA Industrial Wastewater

Discharge

Company Code:	0000130104	Result Structure:	MISA MONTHLY REPORTING
Control Point ID:	0700	Param Reported As:	NOT APPLICABLE
Sample Date:	2015/04	Frequency:	MONTHLY
Regulation:	MISA COMPLIANCE	Sector:	PETROLEUM REFINERIES
Value:	5.0081	Component Type:	MAXIMUM
Unit of Measure:	KG/D		
Control Point Name:	PLANT - PROCESS EFFLUENT		
Parameter Name:	SOLVENT EXTRACTABLES		

MISA Industrial Wastewater Discharge

Company Code:	0000130104	Result Structure:	MISA MONTHLY REPORTING
Control Point ID:	0700	Param Reported As:	AS SULPHIDE
Sample Date:	2015/04	Frequency:	MONTHLY
Regulation:	MISA COMPLIANCE	Sector:	PETROLEUM REFINERIES
Value:	0.042014	Component Type:	MINIMUM
Unit of Measure:	KG/D		
Control Point Name:	PLANT - PROCESS EFFLUENT		
Parameter Name:	SULPHIDE, UNFILTERED REACTIVE		

MISA Industrial Wastewater Discharge

Company Code:	0000130104	Result Structure:	MISA MONTHLY REPORTING
Control Point ID:	0700	Param Reported As:	NOT APPLICABLE
Sample Date:	2015/05	Frequency:	MONTHLY
Regulation:	MISA COMPLIANCE	Sector:	PETROLEUM REFINERIES
Value:	31	Component Type:	NUM. IN AVERAGE
Unit of Measure:	KG/D		
Control Point Name:	PLANT - PROCESS EFFLUENT		
Parameter Name:	RESIDUE,PART LOSS ON IGNIT.		

MISA Industrial Wastewater Discharge

Company Code:	0000130104	Result Structure:	MISA MONTHLY REPORTING
Control Point ID:	0800	Param Reported As:	NOT APPLICABLE
Sample Date:	2015/10	Frequency:	MONTHLY
Regulation:	MISA COMPLIANCE	Sector:	PETROLEUM REFINERIES
Value:	77124.9	Component Type:	MAXIMUM
Unit of Measure:	M3/D		
Control Point Name:	PLANT - ONCE THROUGH COOLING WATER (OTCW)		
Parameter Name:	FLOW		

MISA Industrial Wastewater Discharge

Company Code:	0000130104	Result Structure:	MISA MONTHLY REPORTING
Control Point ID:	0800	Param Reported As:	AS SULPHIDE
Sample Date:	2015/10	Frequency:	MONTHLY
Regulation:	MISA COMPLIANCE	Sector:	PETROLEUM REFINERIES
Value:	0.49975	Component Type:	AVERAGE
Unit of Measure:	KG/D		
Control Point Name:	PLANT - ONCE THROUGH COOLING WATER (OTCW)		
Parameter Name:	SULPHIDE, UNFILTERED REACTIVE		

MISA Industrial Wastewater Discharge

Company Code:	0000130104	Result Structure:	MISA MONTHLY REPORTING
Control Point ID:	0700	Param Reported As:	NOT APPLICABLE
Sample Date:	2015/12	Frequency:	MONTHLY

Regulation: MISA COMPLIANCE
Value: 31
Unit of Measure: KG/D
Control Point Name: PLANT - PROCESS EFFLUENT
Parameter Name: RESIDUE,PART LOSS ON IGNIT.

Sector: PETROLEUM REFINERIES
Component Type: NUM. IN AVERAGE

MISA Industrial Wastewater Discharge

Company Code: 0000130104
Control Point ID: 0700
Sample Date: 2015/12
Regulation: MISA COMPLIANCE
Value: 2.6712
Unit of Measure: KG/D
Control Point Name: PLANT - PROCESS EFFLUENT
Parameter Name: SOLVENT EXTRACTABLES

Result Structure: MISA MONTHLY REPORTING
Param Reported As: NOT APPLICABLE
Frequency: MONTHLY
Sector: PETROLEUM REFINERIES
Component Type: MAXIMUM

MISA Industrial Wastewater Discharge

Company Code: 0000130104
Control Point ID: 0700
Sample Date: 2015/12
Regulation: MISA COMPLIANCE
Value: 1.9375
Unit of Measure: KG/D
Control Point Name: PLANT - PROCESS EFFLUENT
Parameter Name: SOLVENT EXTRACTABLES

Result Structure: MISA MONTHLY REPORTING
Param Reported As: NOT APPLICABLE
Frequency: MONTHLY
Sector: PETROLEUM REFINERIES
Component Type: MINIMUM

MISA Industrial Wastewater Discharge

Company Code: 0000130104
Control Point ID: 0700
Sample Date: 2015/12
Regulation: MISA COMPLIANCE
Value: 5
Unit of Measure: KG/D
Control Point Name: PLANT - PROCESS EFFLUENT
Parameter Name: SOLVENT EXTRACTABLES

Result Structure: MISA MONTHLY REPORTING
Param Reported As: NOT APPLICABLE
Frequency: MONTHLY
Sector: PETROLEUM REFINERIES
Component Type: NUM. IN AVERAGE

MISA Industrial Wastewater Discharge

Company Code: 0000130104
Control Point ID: 0700
Sample Date: 2015/12
Regulation: MISA COMPLIANCE
Value: 0.046235
Unit of Measure: KG/D
Control Point Name: PLANT - PROCESS EFFLUENT
Parameter Name: SULPHIDE, UNFILTERED REACTIVE

Result Structure: MISA MONTHLY REPORTING
Param Reported As: AS SULPHIDE
Frequency: MONTHLY
Sector: PETROLEUM REFINERIES
Component Type: MAXIMUM

MISA Industrial Wastewater Discharge

Company Code: 0000130104
Control Point ID: 0700
Sample Date: 2015/12
Regulation: MISA COMPLIANCE
Value: 5
Unit of Measure: KG/D
Control Point Name: PLANT - PROCESS EFFLUENT
Parameter Name: SULPHIDE, UNFILTERED REACTIVE

Result Structure: MISA MONTHLY REPORTING
Param Reported As: AS SULPHIDE
Frequency: MONTHLY
Sector: PETROLEUM REFINERIES
Component Type: NUM. IN AVERAGE

**MISA Industrial Wastewater
Discharge**

Company Code:	0000130104	Result Structure:	MISA MONTHLY REPORTING
Control Point ID:	0700	Param Reported As:	AS NITROGEN
Sample Date:	2015/06	Frequency:	MONTHLY
Regulation:	MISA COMPLIANCE	Sector:	PETROLEUM REFINERIES
Value:	0.052288	Component Type:	AVERAGE
Unit of Measure:	KG/D		
Control Point Name:	PLANT - PROCESS EFFLUENT		
Parameter Name:	AMMONIUM+AMMONIA, TOTAL FILTER.REAC		

**MISA Industrial Wastewater
Discharge**

Company Code:	0000130104	Result Structure:	MISA MONTHLY REPORTING
Control Point ID:	0700	Param Reported As:	AS NITROGEN
Sample Date:	2015/06	Frequency:	MONTHLY
Regulation:	MISA COMPLIANCE	Sector:	PETROLEUM REFINERIES
Value:	0	Component Type:	MINIMUM
Unit of Measure:	KG/D		
Control Point Name:	PLANT - PROCESS EFFLUENT		
Parameter Name:	AMMONIUM+AMMONIA, TOTAL FILTER.REAC		

**MISA Industrial Wastewater
Discharge**

Company Code:	0000130104	Result Structure:	MISA MONTHLY REPORTING
Control Point ID:	0700	Param Reported As:	AS NITROGEN
Sample Date:	2015/06	Frequency:	MONTHLY
Regulation:	MISA COMPLIANCE	Sector:	PETROLEUM REFINERIES
Value:	4	Component Type:	NUM. IN AVERAGE
Unit of Measure:	KG/D		
Control Point Name:	PLANT - PROCESS EFFLUENT		
Parameter Name:	AMMONIUM+AMMONIA, TOTAL FILTER.REAC		

**MISA Industrial Wastewater
Discharge**

Company Code:	0000130104	Result Structure:	MISA MONTHLY REPORTING
Control Point ID:	0700	Param Reported As:	NOT APPLICABLE
Sample Date:	2015/01	Frequency:	MONTHLY
Regulation:	MISA COMPLIANCE	Sector:	PETROLEUM REFINERIES
Value:	2.342	Component Type:	MINIMUM
Unit of Measure:	KG/D		
Control Point Name:	PLANT - PROCESS EFFLUENT		
Parameter Name:	SOLVENT EXTRACTABLES		

**MISA Industrial Wastewater
Discharge**

Company Code:	0000130104	Result Structure:	MISA MONTHLY REPORTING
Control Point ID:	0700	Param Reported As:	AS PHOSPHORUS
Sample Date:	2015/06	Frequency:	MONTHLY
Regulation:	MISA COMPLIANCE	Sector:	PETROLEUM REFINERIES
Value:	2.2069	Component Type:	MAXIMUM
Unit of Measure:	KG/D		
Control Point Name:	PLANT - PROCESS EFFLUENT		
Parameter Name:	PHOSPHORUS,UNFILTERED TOTAL		

**MISA Industrial Wastewater
Discharge**

Company Code: 0000130104
Control Point ID: 0700
Sample Date: 2015/06
Regulation: MISA COMPLIANCE
Value: 23.28
Unit of Measure: KG/D
Control Point Name: PLANT - PROCESS EFFLUENT
Parameter Name: RESIDUE,PART LOSS ON IGNIT.

Result Structure: MISA MONTHLY REPORTING
Param Reported As: NOT APPLICABLE
Frequency: MONTHLY
Sector: PETROLEUM REFINERIES
Component Type: MAXIMUM

MISA Industrial Wastewater

Discharge

Company Code: 0000130104
Control Point ID: 0700
Sample Date: 2015/02
Regulation: MISA COMPLIANCE
Value: 0
Unit of Measure: KG/D
Control Point Name: PLANT - PROCESS EFFLUENT
Parameter Name: AMMONIUM+AMMONIA, TOTAL FILTER.REAC

Result Structure: MISA MONTHLY REPORTING
Param Reported As: AS NITROGEN
Frequency: MONTHLY
Sector: PETROLEUM REFINERIES
Component Type: AVERAGE

MISA Industrial Wastewater

Discharge

Company Code: 0000130104
Control Point ID: 0700
Sample Date: 2015/02
Regulation: MISA COMPLIANCE
Value: 6318.2
Unit of Measure: M3/D
Control Point Name: PLANT - PROCESS EFFLUENT
Parameter Name: FLOW

Result Structure: MISA MONTHLY REPORTING
Param Reported As: NOT APPLICABLE
Frequency: MONTHLY
Sector: PETROLEUM REFINERIES
Component Type: AVERAGE

MISA Industrial Wastewater

Discharge

Company Code: 0000130104
Control Point ID: 0700
Sample Date: 2015/02
Regulation: MISA COMPLIANCE
Value: 8850
Unit of Measure: M3/D
Control Point Name: PLANT - PROCESS EFFLUENT
Parameter Name: FLOW

Result Structure: MISA MONTHLY REPORTING
Param Reported As: NOT APPLICABLE
Frequency: MONTHLY
Sector: PETROLEUM REFINERIES
Component Type: MAXIMUM

MISA Industrial Wastewater

Discharge

Company Code: 0000130104
Control Point ID: 0700
Sample Date: 2015/06
Regulation: MISA COMPLIANCE
Value: 4
Unit of Measure: KG/D
Control Point Name: PLANT - PROCESS EFFLUENT
Parameter Name: SULPHIDE, UNFILTERED REACTIVE

Result Structure: MISA MONTHLY REPORTING
Param Reported As: AS SULPHIDE
Frequency: MONTHLY
Sector: PETROLEUM REFINERIES
Component Type: NUM. IN AVERAGE

MISA Industrial Wastewater

Discharge

Company Code: 0000130104
Control Point ID: 0700
Sample Date: 2015/11
Regulation: MISA COMPLIANCE
Value: 2.526

Result Structure: MISA MONTHLY REPORTING
Param Reported As: NOT APPLICABLE
Frequency: MONTHLY
Sector: PETROLEUM REFINERIES
Component Type: MINIMUM

Unit of Measure: KG/D
Control Point Name: PLANT - PROCESS EFFLUENT
Parameter Name: RESIDUE,PART LOSS ON IGNIT.

MISA Industrial Wastewater
Discharge

Company Code:	0000130104	Result Structure:	MISA MONTHLY REPORTING
Control Point ID:	0700	Param Reported As:	NOT APPLICABLE
Sample Date:	2015/11	Frequency:	MONTHLY
Regulation:	MISA COMPLIANCE	Sector:	PETROLEUM REFINERIES
Value:	2.6268	Component Type:	AVERAGE
Unit of Measure:	KG/D		
Control Point Name:	PLANT - PROCESS EFFLUENT		
Parameter Name:	SOLVENT EXTRACTABLES		

MISA Industrial Wastewater
Discharge

Company Code:	0000130104	Result Structure:	MISA MONTHLY REPORTING
Control Point ID:	0700	Param Reported As:	AS PHOSPHORUS
Sample Date:	2015/02	Frequency:	MONTHLY
Regulation:	MISA COMPLIANCE	Sector:	PETROLEUM REFINERIES
Value:	4	Component Type:	NUM. IN AVERAGE
Unit of Measure:	KG/D		
Control Point Name:	PLANT - PROCESS EFFLUENT		
Parameter Name:	PHOSPHORUS,UNFILTERED TOTAL		

MISA Industrial Wastewater
Discharge

Company Code:	0000130104	Result Structure:	MISA MONTHLY REPORTING
Control Point ID:	0700	Param Reported As:	AS PHENOL
Sample Date:	2015/07	Frequency:	MONTHLY
Regulation:	MISA COMPLIANCE	Sector:	PETROLEUM REFINERIES
Value:	0.011985	Component Type:	MAXIMUM
Unit of Measure:	KG/D		
Control Point Name:	PLANT - PROCESS EFFLUENT		
Parameter Name:	PHENOLICS, UNFILTERED REACTIVE		

MISA Industrial Wastewater
Discharge

Company Code:	0000130104	Result Structure:	MISA MONTHLY REPORTING
Control Point ID:	0700	Param Reported As:	AS PHENOL
Sample Date:	2015/07	Frequency:	MONTHLY
Regulation:	MISA COMPLIANCE	Sector:	PETROLEUM REFINERIES
Value:	31	Component Type:	NUM. IN AVERAGE
Unit of Measure:	KG/D		
Control Point Name:	PLANT - PROCESS EFFLUENT		
Parameter Name:	PHENOLICS, UNFILTERED REACTIVE		

MISA Industrial Wastewater
Discharge

Company Code:	0000130104	Result Structure:	MISA MONTHLY REPORTING
Control Point ID:	0700	Param Reported As:	AS PHOSPHORUS
Sample Date:	2015/07	Frequency:	MONTHLY
Regulation:	MISA COMPLIANCE	Sector:	PETROLEUM REFINERIES
Value:	2.2118	Component Type:	AVERAGE
Unit of Measure:	KG/D		
Control Point Name:	PLANT - PROCESS EFFLUENT		
Parameter Name:	PHOSPHORUS,UNFILTERED TOTAL		

MISA Industrial Wastewater Discharge

Company Code:	0000130104	Result Structure:	MISA MONTHLY REPORTING
Control Point ID:	0700	Param Reported As:	AS PHOSPHORUS
Sample Date:	2015/07	Frequency:	MONTHLY
Regulation:	MISA COMPLIANCE	Sector:	PETROLEUM REFINERIES
Value:	1.4622	Component Type:	MINIMUM
Unit of Measure:	KG/D		
Control Point Name:	PLANT - PROCESS EFFLUENT		
Parameter Name:	PHOSPHORUS, UNFILTERED TOTAL		

MISA Industrial Wastewater Discharge

Company Code:	0000130104	Result Structure:	MISA MONTHLY REPORTING
Control Point ID:	0700	Param Reported As:	AS SULPHIDE
Sample Date:	2015/02	Frequency:	MONTHLY
Regulation:	MISA COMPLIANCE	Sector:	PETROLEUM REFINERIES
Value:	0.050393	Component Type:	MAXIMUM
Unit of Measure:	KG/D		
Control Point Name:	PLANT - PROCESS EFFLUENT		
Parameter Name:	SULPHIDE, UNFILTERED REACTIVE		

MISA Industrial Wastewater Discharge

Company Code:	0000130104	Result Structure:	MISA MONTHLY REPORTING
Control Point ID:	0700	Param Reported As:	AS CARBON
Sample Date:	2015/03	Frequency:	MONTHLY
Regulation:	MISA COMPLIANCE	Sector:	PETROLEUM REFINERIES
Value:	32.993	Component Type:	MAXIMUM
Unit of Measure:	KG/D		
Control Point Name:	PLANT - PROCESS EFFLUENT		
Parameter Name:	CARBON, DISSOLVED ORGANIC		

MISA Industrial Wastewater Discharge

Company Code:	0000130104	Result Structure:	MISA MONTHLY REPORTING
Control Point ID:	0700	Param Reported As:	AS CARBON
Sample Date:	2015/03	Frequency:	MONTHLY
Regulation:	MISA COMPLIANCE	Sector:	PETROLEUM REFINERIES
Value:	21.371	Component Type:	MINIMUM
Unit of Measure:	KG/D		
Control Point Name:	PLANT - PROCESS EFFLUENT		
Parameter Name:	CARBON, DISSOLVED ORGANIC		

MISA Industrial Wastewater Discharge

Company Code:	0000130104	Result Structure:	MISA MONTHLY REPORTING
Control Point ID:	0700	Param Reported As:	NOT APPLICABLE
Sample Date:	2015/07	Frequency:	MONTHLY
Regulation:	MISA COMPLIANCE	Sector:	PETROLEUM REFINERIES
Value:	4.2814	Component Type:	AVERAGE
Unit of Measure:	KG/D		
Control Point Name:	PLANT - PROCESS EFFLUENT		
Parameter Name:	SOLVENT EXTRACTABLES		

MISA Industrial Wastewater Discharge

Company Code:	0000130104	Result Structure:	MISA MONTHLY REPORTING
Control Point ID:	0700	Param Reported As:	AS NITROGEN

Sample Date:	2015/08	Frequency:	MONTHLY
Regulation:	MISA COMPLIANCE	Sector:	PETROLEUM REFINERIES
Value:	4	Component Type:	NUM. IN AVERAGE
Unit of Measure:	KG/D		
Control Point Name:	PLANT - PROCESS EFFLUENT		
Parameter Name:	AMMONIUM+AMMONIA, TOTAL FILTER.REAC		

MISA Industrial Wastewater Discharge

Company Code:	0000130104	Result Structure:	MISA MONTHLY REPORTING
Control Point ID:	0700	Param Reported As:	AS NITROGEN
Sample Date:	2015/04	Frequency:	MONTHLY
Regulation:	MISA COMPLIANCE	Sector:	PETROLEUM REFINERIES
Value:	0	Component Type:	AVERAGE
Unit of Measure:	KG/D		
Control Point Name:	PLANT - PROCESS EFFLUENT		
Parameter Name:	AMMONIUM+AMMONIA, TOTAL FILTER.REAC		

MISA Industrial Wastewater Discharge

Company Code:	0000130104	Result Structure:	MISA MONTHLY REPORTING
Control Point ID:	0700	Param Reported As:	AS NITROGEN
Sample Date:	2015/04	Frequency:	MONTHLY
Regulation:	MISA COMPLIANCE	Sector:	PETROLEUM REFINERIES
Value:	0	Component Type:	MAXIMUM
Unit of Measure:	KG/D		
Control Point Name:	PLANT - PROCESS EFFLUENT		
Parameter Name:	AMMONIUM+AMMONIA, TOTAL FILTER.REAC		

MISA Industrial Wastewater Discharge

Company Code:	0000130104	Result Structure:	MISA MONTHLY REPORTING
Control Point ID:	0800	Param Reported As:	NOT APPLICABLE
Sample Date:	2015/01	Frequency:	MONTHLY
Regulation:	MISA COMPLIANCE	Sector:	PETROLEUM REFINERIES
Value:	69389	Component Type:	AVERAGE
Unit of Measure:	M3/D		
Control Point Name:	PLANT - ONCE THROUGH COOLING WATER (OTCW)		
Parameter Name:	FLOW		

MISA Industrial Wastewater Discharge

Company Code:	0000130104	Result Structure:	MISA MONTHLY REPORTING
Control Point ID:	0800	Param Reported As:	NOT APPLICABLE
Sample Date:	2015/01	Frequency:	MONTHLY
Regulation:	MISA COMPLIANCE	Sector:	PETROLEUM REFINERIES
Value:	73718.8	Component Type:	MAXIMUM
Unit of Measure:	M3/D		
Control Point Name:	PLANT - ONCE THROUGH COOLING WATER (OTCW)		
Parameter Name:	FLOW		

MISA Industrial Wastewater Discharge

Company Code:	0000130104	Result Structure:	MISA MONTHLY REPORTING
Control Point ID:	0800	Param Reported As:	AS SULPHIDE
Sample Date:	2015/01	Frequency:	MONTHLY
Regulation:	MISA COMPLIANCE	Sector:	PETROLEUM REFINERIES
Value:	0.48572	Component Type:	AVERAGE
Unit of Measure:	KG/D		
Control Point Name:	PLANT - ONCE THROUGH COOLING WATER (OTCW)		

Parameter Name: SULPHIDE, UNFILTERED REACTIVE

MISA Industrial Wastewater Discharge

Company Code:	0000130104	Result Structure:	MISA MONTHLY REPORTING
Control Point ID:	0800	Param Reported As:	AS SULPHIDE
Sample Date:	2015/01	Frequency:	MONTHLY
Regulation:	MISA COMPLIANCE	Sector:	PETROLEUM REFINERIES
Value:	0.51603	Component Type:	MAXIMUM
Unit of Measure:	KG/D		
Control Point Name:	PLANT - ONCE THROUGH COOLING WATER (OTCW)		
Parameter Name:	SULPHIDE, UNFILTERED REACTIVE		

MISA Industrial Wastewater Discharge

Company Code:	0000130104	Result Structure:	MISA MONTHLY REPORTING
Control Point ID:	0800	Param Reported As:	AS SULPHIDE
Sample Date:	2015/01	Frequency:	MONTHLY
Regulation:	MISA COMPLIANCE	Sector:	PETROLEUM REFINERIES
Value:	0.46631	Component Type:	MINIMUM
Unit of Measure:	KG/D		
Control Point Name:	PLANT - ONCE THROUGH COOLING WATER (OTCW)		
Parameter Name:	SULPHIDE, UNFILTERED REACTIVE		

MISA Industrial Wastewater Discharge

Company Code:	0000130104	Result Structure:	MISA MONTHLY REPORTING
Control Point ID:	0800	Param Reported As:	NOT APPLICABLE
Sample Date:	2015/01	Frequency:	MONTHLY
Regulation:	MISA COMPLIANCE	Sector:	PETROLEUM REFINERIES
Value:	4	Component Type:	NUM. IN AVERAGE
Unit of Measure:	KG/D		
Control Point Name:	PLANT - ONCE THROUGH COOLING WATER (OTCW)		
Parameter Name:	TOLUENE C7H8		

MISA Industrial Wastewater Discharge

Company Code:	0000130104	Result Structure:	MISA MONTHLY REPORTING
Control Point ID:	0800	Param Reported As:	NOT APPLICABLE
Sample Date:	2015/06	Frequency:	MONTHLY
Regulation:	MISA COMPLIANCE	Sector:	PETROLEUM REFINERIES
Value:	75160.9	Component Type:	AVERAGE
Unit of Measure:	M3/D		
Control Point Name:	PLANT - ONCE THROUGH COOLING WATER (OTCW)		
Parameter Name:	FLOW		

MISA Industrial Wastewater Discharge

Company Code:	0000130104	Result Structure:	MISA MONTHLY REPORTING
Control Point ID:	0800	Param Reported As:	NOT APPLICABLE
Sample Date:	2015/07	Frequency:	MONTHLY
Regulation:	MISA COMPLIANCE	Sector:	PETROLEUM REFINERIES
Value:	5	Component Type:	NUM. IN AVERAGE
Unit of Measure:	M3/D		
Control Point Name:	PLANT - ONCE THROUGH COOLING WATER (OTCW)		
Parameter Name:	FLOW		

MISA Industrial Wastewater Discharge

Company Code:	0000130104	Result Structure:	MISA MONTHLY REPORTING
Control Point ID:	0800	Param Reported As:	NOT APPLICABLE
Sample Date:	2015/07	Frequency:	MONTHLY
Regulation:	MISA COMPLIANCE	Sector:	PETROLEUM REFINERIES
Value:	5	Component Type:	NUM. IN AVERAGE
Unit of Measure:	KG/D		
Control Point Name:	PLANT - ONCE THROUGH COOLING WATER (OTCW)		
Parameter Name:	TOLUENE C7H8		

MISA Industrial Wastewater Discharge

Company Code:	0000130104	Result Structure:	MISA MONTHLY REPORTING
Control Point ID:	0800	Param Reported As:	NOT APPLICABLE
Sample Date:	2015/06	Frequency:	MONTHLY
Regulation:	MISA COMPLIANCE	Sector:	PETROLEUM REFINERIES
Value:	0.015032	Component Type:	AVERAGE
Unit of Measure:	KG/D		
Control Point Name:	PLANT - ONCE THROUGH COOLING WATER (OTCW)		
Parameter Name:	TOLUENE C7H8		

MISA Industrial Wastewater Discharge

Company Code:	0000130104	Result Structure:	MISA MONTHLY REPORTING
Control Point ID:	0800	Param Reported As:	NOT APPLICABLE
Sample Date:	2015/06	Frequency:	MONTHLY
Regulation:	MISA COMPLIANCE	Sector:	PETROLEUM REFINERIES
Value:	0.01566	Component Type:	MAXIMUM
Unit of Measure:	KG/D		
Control Point Name:	PLANT - ONCE THROUGH COOLING WATER (OTCW)		
Parameter Name:	TOLUENE C7H8		

MISA Industrial Wastewater Discharge

Company Code:	0000130104	Result Structure:	MISA MONTHLY REPORTING
Control Point ID:	0800	Param Reported As:	AS SULPHIDE
Sample Date:	2015/02	Frequency:	MONTHLY
Regulation:	MISA COMPLIANCE	Sector:	PETROLEUM REFINERIES
Value:	0.57433	Component Type:	AVERAGE
Unit of Measure:	KG/D		
Control Point Name:	PLANT - ONCE THROUGH COOLING WATER (OTCW)		
Parameter Name:	SULPHIDE, UNFILTERED REACTIVE		

MISA Industrial Wastewater Discharge

Company Code:	0000130104	Result Structure:	MISA MONTHLY REPORTING
Control Point ID:	0800	Param Reported As:	NOT APPLICABLE
Sample Date:	2015/03	Frequency:	MONTHLY
Regulation:	MISA COMPLIANCE	Sector:	PETROLEUM REFINERIES
Value:	4	Component Type:	NUM. IN AVERAGE
Unit of Measure:	M3/D		
Control Point Name:	PLANT - ONCE THROUGH COOLING WATER (OTCW)		
Parameter Name:	FLOW		

MISA Industrial Wastewater Discharge

Company Code:	0000130104	Result Structure:	MISA MONTHLY REPORTING
Control Point ID:	0800	Param Reported As:	AS SULPHIDE
Sample Date:	2015/08	Frequency:	MONTHLY
Regulation:	MISA COMPLIANCE	Sector:	PETROLEUM REFINERIES

Value: 4 **Component Type:** NUM. IN AVERAGE
Unit of Measure: KG/D
Control Point Name: PLANT - ONCE THROUGH COOLING WATER (OTCW)
Parameter Name: SULPHIDE, UNFILTERED REACTIVE

MISA Industrial Wastewater Discharge

Company Code: 0000130104 **Result Structure:** MISA MONTHLY REPORTING
Control Point ID: 0800 **Param Reported As:** NOT APPLICABLE
Sample Date: 2015/09 **Frequency:** MONTHLY
Regulation: MISA COMPLIANCE **Sector:** PETROLEUM REFINERIES
Value: 0.013506 **Component Type:** MINIMUM
Unit of Measure: KG/D
Control Point Name: PLANT - ONCE THROUGH COOLING WATER (OTCW)
Parameter Name: BENZENE C6H6

MISA Industrial Wastewater Discharge

Company Code: 0000130104 **Result Structure:** MISA MONTHLY REPORTING
Control Point ID: 0800 **Param Reported As:** NOT APPLICABLE
Sample Date: 2015/09 **Frequency:** MONTHLY
Regulation: MISA COMPLIANCE **Sector:** PETROLEUM REFINERIES
Value: 74893.8 **Component Type:** MAXIMUM
Unit of Measure: M3/D
Control Point Name: PLANT - ONCE THROUGH COOLING WATER (OTCW)
Parameter Name: FLOW

MISA Industrial Wastewater Discharge

Company Code: 0000130104 **Result Structure:** MISA MONTHLY REPORTING
Control Point ID: 0800 **Param Reported As:** AS PHENOL
Sample Date: 2015/09 **Frequency:** MONTHLY
Regulation: MISA COMPLIANCE **Sector:** PETROLEUM REFINERIES
Value: 0.074894 **Component Type:** MAXIMUM
Unit of Measure: KG/D
Control Point Name: PLANT - ONCE THROUGH COOLING WATER (OTCW)
Parameter Name: PHENOLICS, UNFILTERED REACTIVE

MISA Industrial Wastewater Discharge

Company Code: 0000130104 **Result Structure:** MISA MONTHLY REPORTING
Control Point ID: 0800 **Param Reported As:** AS SULPHIDE
Sample Date: 2015/11 **Frequency:** MONTHLY
Regulation: MISA COMPLIANCE **Sector:** PETROLEUM REFINERIES
Value: 4 **Component Type:** NUM. IN AVERAGE
Unit of Measure: KG/D
Control Point Name: PLANT - ONCE THROUGH COOLING WATER (OTCW)
Parameter Name: SULPHIDE, UNFILTERED REACTIVE

MISA Industrial Wastewater Discharge

Company Code: 0000130104 **Result Structure:** MISA MONTHLY REPORTING
Control Point ID: 0800 **Param Reported As:** NOT APPLICABLE
Sample Date: 2015/11 **Frequency:** MONTHLY
Regulation: MISA COMPLIANCE **Sector:** PETROLEUM REFINERIES
Value: 0.016555 **Component Type:** AVERAGE
Unit of Measure: KG/D
Control Point Name: PLANT - ONCE THROUGH COOLING WATER (OTCW)
Parameter Name: TOLUENE C7H8

MISA Industrial Wastewater Discharge

Company Code:	0000130104	Result Structure:	MISA MONTHLY REPORTING
Control Point ID:	0800	Param Reported As:	NOT APPLICABLE
Sample Date:	2015/11	Frequency:	MONTHLY
Regulation:	MISA COMPLIANCE	Sector:	PETROLEUM REFINERIES
Value:	4	Component Type:	NUM. IN AVERAGE
Unit of Measure:	KG/D		
Control Point Name:	PLANT - ONCE THROUGH COOLING WATER (OTCW)		
Parameter Name:	TOLUENE C7H8		

MISA Industrial Wastewater Discharge

Company Code:	0000130104	Result Structure:	MISA MONTHLY REPORTING
Control Point ID:	0800	Param Reported As:	NOT APPLICABLE
Sample Date:	2015/08	Frequency:	MONTHLY
Regulation:	MISA COMPLIANCE	Sector:	PETROLEUM REFINERIES
Value:	69751.4	Component Type:	MINIMUM
Unit of Measure:	M3/D		
Control Point Name:	PLANT - ONCE THROUGH COOLING WATER (OTCW)		
Parameter Name:	FLOW		

MISA Industrial Wastewater Discharge

Company Code:	0000130104	Result Structure:	MISA MONTHLY REPORTING
Control Point ID:	0700	Param Reported As:	AS PHENOL
Sample Date:	2015/05	Frequency:	MONTHLY
Regulation:	MISA COMPLIANCE	Sector:	PETROLEUM REFINERIES
Value:	0.012492	Component Type:	MAXIMUM
Unit of Measure:	KG/D		
Control Point Name:	PLANT - PROCESS EFFLUENT		
Parameter Name:	PHENOLICS, UNFILTERED REACTIVE		

MISA Industrial Wastewater Discharge

Company Code:	0000130104	Result Structure:	MISA MONTHLY REPORTING
Control Point ID:	0700	Param Reported As:	AS PHOSPHORUS
Sample Date:	2015/05	Frequency:	MONTHLY
Regulation:	MISA COMPLIANCE	Sector:	PETROLEUM REFINERIES
Value:	2.183	Component Type:	AVERAGE
Unit of Measure:	KG/D		
Control Point Name:	PLANT - PROCESS EFFLUENT		
Parameter Name:	PHOSPHORUS, UNFILTERED TOTAL		

MISA Industrial Wastewater Discharge

Company Code:	0000130104	Result Structure:	MISA MONTHLY REPORTING
Control Point ID:	0700	Param Reported As:	AS PHOSPHORUS
Sample Date:	2015/05	Frequency:	MONTHLY
Regulation:	MISA COMPLIANCE	Sector:	PETROLEUM REFINERIES
Value:	2.6483	Component Type:	MAXIMUM
Unit of Measure:	KG/D		
Control Point Name:	PLANT - PROCESS EFFLUENT		
Parameter Name:	PHOSPHORUS, UNFILTERED TOTAL		

MISA Industrial Wastewater Discharge

Company Code:	0000130104	Result Structure:	MISA MONTHLY REPORTING
----------------------	------------	--------------------------	------------------------

Control Point ID: 0800
Sample Date: 2015/10
Regulation: MISA COMPLIANCE
Value: 4
Unit of Measure: KG/D
Control Point Name: PLANT - ONCE THROUGH COOLING WATER (OTCW)
Parameter Name: SULPHIDE, UNFILTERED REACTIVE

Param Reported As: AS SULPHIDE
Frequency: MONTHLY
Sector: PETROLEUM REFINERIES
Component Type: NUM. IN AVERAGE

MISA Industrial Wastewater Discharge

Company Code: 0000130104
Control Point ID: 0700
Sample Date: 2015/09
Regulation: MISA COMPLIANCE
Value: 5.753
Unit of Measure: KG/D
Control Point Name: PLANT - PROCESS EFFLUENT
Parameter Name: RESIDUE, PARTICULATE

Result Structure: MISA MONTHLY REPORTING
Param Reported As: NOT APPLICABLE
Frequency: MONTHLY
Sector: PETROLEUM REFINERIES
Component Type: MINIMUM

MISA Industrial Wastewater Discharge

Company Code: 0000130104
Control Point ID: 0800
Sample Date: 2015/11
Regulation: MISA COMPLIANCE
Value: 0.015109
Unit of Measure: KG/D
Control Point Name: PLANT - ONCE THROUGH COOLING WATER (OTCW)
Parameter Name: BENZENE C6H6

Result Structure: MISA MONTHLY REPORTING
Param Reported As: NOT APPLICABLE
Frequency: MONTHLY
Sector: PETROLEUM REFINERIES
Component Type: MAXIMUM

MISA Industrial Wastewater Discharge

Company Code: 0000130104
Control Point ID: 0800
Sample Date: 2015/11
Regulation: MISA COMPLIANCE
Value: 4
Unit of Measure: KG/D
Control Point Name: PLANT - ONCE THROUGH COOLING WATER (OTCW)
Parameter Name: BENZENE C6H6

Result Structure: MISA MONTHLY REPORTING
Param Reported As: NOT APPLICABLE
Frequency: MONTHLY
Sector: PETROLEUM REFINERIES
Component Type: NUM. IN AVERAGE

MISA Industrial Wastewater Discharge

Company Code: 0000130104
Control Point ID: 0800
Sample Date: 2015/11
Regulation: MISA COMPLIANCE
Value: 75244
Unit of Measure: M3/D
Control Point Name: PLANT - ONCE THROUGH COOLING WATER (OTCW)
Parameter Name: FLOW

Result Structure: MISA MONTHLY REPORTING
Param Reported As: NOT APPLICABLE
Frequency: MONTHLY
Sector: PETROLEUM REFINERIES
Component Type: AVERAGE

MISA Industrial Wastewater Discharge

Company Code: 0000130104
Control Point ID: 0800
Sample Date: 2015/11
Regulation: MISA COMPLIANCE
Value: 75546
Unit of Measure: M3/D

Result Structure: MISA MONTHLY REPORTING
Param Reported As: NOT APPLICABLE
Frequency: MONTHLY
Sector: PETROLEUM REFINERIES
Component Type: MAXIMUM

Control Point Name: PLANT - ONCE THROUGH COOLING WATER (OTCW)
Parameter Name: FLOW

MISA Industrial Wastewater Discharge

Company Code:	0000130104	Result Structure:	MISA MONTHLY REPORTING
Control Point ID:	0700	Param Reported As:	NOT APPLICABLE
Sample Date:	2015/01	Frequency:	MONTHLY
Regulation:	MISA COMPLIANCE	Sector:	PETROLEUM REFINERIES
Value:	4343	Component Type:	MINIMUM
Unit of Measure:	M3/D		
Control Point Name:	PLANT - PROCESS EFFLUENT		
Parameter Name:	FLOW		

MISA Industrial Wastewater Discharge

Company Code:	0000130104	Result Structure:	MISA MONTHLY REPORTING
Control Point ID:	0700	Param Reported As:	AS PHENOL
Sample Date:	2015/01	Frequency:	MONTHLY
Regulation:	MISA COMPLIANCE	Sector:	PETROLEUM REFINERIES
Value:	0.0063635	Component Type:	AVERAGE
Unit of Measure:	KG/D		
Control Point Name:	PLANT - PROCESS EFFLUENT		
Parameter Name:	PHENOLICS, UNFILTERED REACTIVE		

MISA Industrial Wastewater Discharge

Company Code:	0000130104	Result Structure:	MISA MONTHLY REPORTING
Control Point ID:	0700	Param Reported As:	NOT APPLICABLE
Sample Date:	2015/12	Frequency:	MONTHLY
Regulation:	MISA COMPLIANCE	Sector:	PETROLEUM REFINERIES
Value:	7058	Component Type:	MAXIMUM
Unit of Measure:	M3/D		
Control Point Name:	PLANT - PROCESS EFFLUENT		
Parameter Name:	FLOW		

MISA Industrial Wastewater Discharge

Company Code:	0000130104	Result Structure:	MISA MONTHLY REPORTING
Control Point ID:	0700	Param Reported As:	AS PHENOL
Sample Date:	2015/12	Frequency:	MONTHLY
Regulation:	MISA COMPLIANCE	Sector:	PETROLEUM REFINERIES
Value:	0.005756	Component Type:	AVERAGE
Unit of Measure:	KG/D		
Control Point Name:	PLANT - PROCESS EFFLUENT		
Parameter Name:	PHENOLICS, UNFILTERED REACTIVE		

MISA Industrial Wastewater Discharge

Company Code:	0000130104	Result Structure:	MISA MONTHLY REPORTING
Control Point ID:	0700	Param Reported As:	AS NITROGEN
Sample Date:	2015/01	Frequency:	MONTHLY
Regulation:	MISA COMPLIANCE	Sector:	PETROLEUM REFINERIES
Value:	0	Component Type:	MAXIMUM
Unit of Measure:	KG/D		
Control Point Name:	PLANT - PROCESS EFFLUENT		
Parameter Name:	AMMONIUM+AMMONIA, TOTAL FILTER.REAC		

MISA Industrial Wastewater

Discharge

Company Code: 0000130104
Control Point ID: 0700
Sample Date: 2015/10
Regulation: MISA COMPLIANCE
Value: 4
Unit of Measure: KG/D
Control Point Name: PLANT - PROCESS EFFLUENT
Parameter Name: SOLVENT EXTRACTABLES

Result Structure: MISA MONTHLY REPORTING
Param Reported As: NOT APPLICABLE
Frequency: MONTHLY
Sector: PETROLEUM REFINERIES
Component Type: NUM. IN AVERAGE

MISA Industrial Wastewater Discharge

Company Code: 0000130104
Control Point ID: 0700
Sample Date: 2015/10
Regulation: MISA COMPLIANCE
Value: 0.037727
Unit of Measure: KG/D
Control Point Name: PLANT - PROCESS EFFLUENT
Parameter Name: SULPHIDE, UNFILTERED REACTIVE

Result Structure: MISA MONTHLY REPORTING
Param Reported As: AS SULPHIDE
Frequency: MONTHLY
Sector: PETROLEUM REFINERIES
Component Type: AVERAGE

MISA Industrial Wastewater Discharge

Company Code: 0000130104
Control Point ID: 0700
Sample Date: 2015/11
Regulation: MISA COMPLIANCE
Value: 25.16
Unit of Measure: KG/D
Control Point Name: PLANT - PROCESS EFFLUENT
Parameter Name: CARBON, DISSOLVED ORGANIC

Result Structure: MISA MONTHLY REPORTING
Param Reported As: AS CARBON
Frequency: MONTHLY
Sector: PETROLEUM REFINERIES
Component Type: AVERAGE

MISA Industrial Wastewater Discharge

Company Code: 0000130104
Control Point ID: 0700
Sample Date: 2015/11
Regulation: MISA COMPLIANCE
Value: 4
Unit of Measure: KG/D
Control Point Name: PLANT - PROCESS EFFLUENT
Parameter Name: CARBON, DISSOLVED ORGANIC

Result Structure: MISA MONTHLY REPORTING
Param Reported As: AS CARBON
Frequency: MONTHLY
Sector: PETROLEUM REFINERIES
Component Type: NUM. IN AVERAGE

MISA Industrial Wastewater Discharge

Company Code: 0000130104
Control Point ID: 0800
Sample Date: 2015/04
Regulation: MISA COMPLIANCE
Value: 0.073521
Unit of Measure: KG/D
Control Point Name: PLANT - ONCE THROUGH COOLING WATER (OTCW)
Parameter Name: PHENOLICS, UNFILTERED REACTIVE

Result Structure: MISA MONTHLY REPORTING
Param Reported As: AS PHENOL
Frequency: MONTHLY
Sector: PETROLEUM REFINERIES
Component Type: AVERAGE

MISA Industrial Wastewater Discharge

Company Code: 0000130104
Control Point ID: 0800
Sample Date: 2015/04

Result Structure: MISA MONTHLY REPORTING
Param Reported As: AS PHENOL
Frequency: MONTHLY

Regulation: MISA COMPLIANCE **Sector:** PETROLEUM REFINERIES
Value: 5 **Component Type:** NUM. IN AVERAGE
Unit of Measure: KG/D
Control Point Name: PLANT - ONCE THROUGH COOLING WATER (OTCW)
Parameter Name: PHENOLICS, UNFILTERED REACTIVE

MISA Industrial Wastewater Discharge

Company Code: 0000130104 **Result Structure:** MISA MONTHLY REPORTING
Control Point ID: 0800 **Param Reported As:** NOT APPLICABLE
Sample Date: 2015/05 **Frequency:** MONTHLY
Regulation: MISA COMPLIANCE **Sector:** PETROLEUM REFINERIES
Value: 0.014565 **Component Type:** AVERAGE
Unit of Measure: KG/D
Control Point Name: PLANT - ONCE THROUGH COOLING WATER (OTCW)
Parameter Name: BENZENE C6H6

MISA Industrial Wastewater Discharge

Company Code: 0000130104 **Result Structure:** MISA MONTHLY REPORTING
Control Point ID: 0800 **Param Reported As:** NOT APPLICABLE
Sample Date: 2015/05 **Frequency:** MONTHLY
Regulation: MISA COMPLIANCE **Sector:** PETROLEUM REFINERIES
Value: 0.013753 **Component Type:** MINIMUM
Unit of Measure: KG/D
Control Point Name: PLANT - ONCE THROUGH COOLING WATER (OTCW)
Parameter Name: BENZENE C6H6

MISA Industrial Wastewater Discharge

Company Code: 0000130104 **Result Structure:** MISA MONTHLY REPORTING
Control Point ID: 0800 **Param Reported As:** AS PHENOL
Sample Date: 2015/05 **Frequency:** MONTHLY
Regulation: MISA COMPLIANCE **Sector:** PETROLEUM REFINERIES
Value: 0.070342 **Component Type:** AVERAGE
Unit of Measure: KG/D
Control Point Name: PLANT - ONCE THROUGH COOLING WATER (OTCW)
Parameter Name: PHENOLICS, UNFILTERED REACTIVE

MISA Industrial Wastewater Discharge

Company Code: 0000130104 **Result Structure:** MISA MONTHLY REPORTING
Control Point ID: 0700 **Param Reported As:** NOT APPLICABLE
Sample Date: 2015/06 **Frequency:** MONTHLY
Regulation: MISA COMPLIANCE **Sector:** PETROLEUM REFINERIES
Value: 2.3923 **Component Type:** MINIMUM
Unit of Measure: KG/D
Control Point Name: PLANT - PROCESS EFFLUENT
Parameter Name: SOLVENT EXTRACTABLES

MISA Industrial Wastewater Discharge

Company Code: 0000130104 **Result Structure:** MISA MONTHLY REPORTING
Control Point ID: 0700 **Param Reported As:** NOT APPLICABLE
Sample Date: 2015/03 **Frequency:** MONTHLY
Regulation: MISA COMPLIANCE **Sector:** PETROLEUM REFINERIES
Value: 7701.7 **Component Type:** AVERAGE
Unit of Measure: M3/D
Control Point Name: PLANT - PROCESS EFFLUENT
Parameter Name: FLOW

MISA Industrial Wastewater Discharge

Company Code:	0000130104	Result Structure:	MISA MONTHLY REPORTING
Control Point ID:	0700	Param Reported As:	AS PHOSPHORUS
Sample Date:	2015/03	Frequency:	MONTHLY
Regulation:	MISA COMPLIANCE	Sector:	PETROLEUM REFINERIES
Value:	0.98126	Component Type:	AVERAGE
Unit of Measure:	KG/D		
Control Point Name:	PLANT - PROCESS EFFLUENT		
Parameter Name:	PHOSPHORUS,UNFILTERED TOTAL		

MISA Industrial Wastewater Discharge

Company Code:	0000130104	Result Structure:	MISA MONTHLY REPORTING
Control Point ID:	0700	Param Reported As:	AS PHENOL
Sample Date:	2015/08	Frequency:	MONTHLY
Regulation:	MISA COMPLIANCE	Sector:	PETROLEUM REFINERIES
Value:	0.010098	Component Type:	MAXIMUM
Unit of Measure:	KG/D		
Control Point Name:	PLANT - PROCESS EFFLUENT		
Parameter Name:	PHENOLICS, UNFILTERED REACTIVE		

MISA Industrial Wastewater Discharge

Company Code:	0000130104	Result Structure:	MISA MONTHLY REPORTING
Control Point ID:	0700	Param Reported As:	AS PHOSPHORUS
Sample Date:	2015/08	Frequency:	MONTHLY
Regulation:	MISA COMPLIANCE	Sector:	PETROLEUM REFINERIES
Value:	2.0158	Component Type:	AVERAGE
Unit of Measure:	KG/D		
Control Point Name:	PLANT - PROCESS EFFLUENT		
Parameter Name:	PHOSPHORUS,UNFILTERED TOTAL		

MISA Industrial Wastewater Discharge

Company Code:	0000130104	Result Structure:	MISA MONTHLY REPORTING
Control Point ID:	0700	Param Reported As:	AS PHOSPHORUS
Sample Date:	2015/08	Frequency:	MONTHLY
Regulation:	MISA COMPLIANCE	Sector:	PETROLEUM REFINERIES
Value:	2.2341	Component Type:	MAXIMUM
Unit of Measure:	KG/D		
Control Point Name:	PLANT - PROCESS EFFLUENT		
Parameter Name:	PHOSPHORUS,UNFILTERED TOTAL		

MISA Industrial Wastewater Discharge

Company Code:	0000130104	Result Structure:	MISA MONTHLY REPORTING
Control Point ID:	0700	Param Reported As:	AS PHOSPHORUS
Sample Date:	2015/08	Frequency:	MONTHLY
Regulation:	MISA COMPLIANCE	Sector:	PETROLEUM REFINERIES
Value:	1.8202	Component Type:	MINIMUM
Unit of Measure:	KG/D		
Control Point Name:	PLANT - PROCESS EFFLUENT		
Parameter Name:	PHOSPHORUS,UNFILTERED TOTAL		

MISA Industrial Wastewater Discharge

Company Code: 0000130104
Control Point ID: 0700
Sample Date: 2015/03
Regulation: MISA COMPLIANCE
Value: 3.5401
Unit of Measure: KG/D
Control Point Name: PLANT - PROCESS EFFLUENT
Parameter Name: SOLVENT EXTRACTABLES

Result Structure: MISA MONTHLY REPORTING
Param Reported As: NOT APPLICABLE
Frequency: MONTHLY
Sector: PETROLEUM REFINERIES
Component Type: AVERAGE

MISA Industrial Wastewater
Discharge

Company Code: 0000130104
Control Point ID: 0700
Sample Date: 2015/03
Regulation: MISA COMPLIANCE
Value: 5.406
Unit of Measure: KG/D
Control Point Name: PLANT - PROCESS EFFLUENT
Parameter Name: RESIDUE,PART LOSS ON IGNIT.

Result Structure: MISA MONTHLY REPORTING
Param Reported As: NOT APPLICABLE
Frequency: MONTHLY
Sector: PETROLEUM REFINERIES
Component Type: MINIMUM

MISA Industrial Wastewater
Discharge

Company Code: 0000130104
Control Point ID: 0800
Sample Date: 2015/03
Regulation: MISA COMPLIANCE
Value: 4
Unit of Measure: KG/D
Control Point Name: PLANT - ONCE THROUGH COOLING WATER (OTCW)
Parameter Name: SULPHIDE, UNFILTERED REACTIVE

Result Structure: MISA MONTHLY REPORTING
Param Reported As: AS SULPHIDE
Frequency: MONTHLY
Sector: PETROLEUM REFINERIES
Component Type: NUM. IN AVERAGE

MISA Industrial Wastewater
Discharge

Company Code: 0000130104
Control Point ID: 0700
Sample Date: 2015/04
Regulation: MISA COMPLIANCE
Value: 33.661
Unit of Measure: KG/D
Control Point Name: PLANT - PROCESS EFFLUENT
Parameter Name: CARBON, DISSOLVED ORGANIC

Result Structure: MISA MONTHLY REPORTING
Param Reported As: AS CARBON
Frequency: MONTHLY
Sector: PETROLEUM REFINERIES
Component Type: MAXIMUM

MISA Industrial Wastewater
Discharge

Company Code: 0000130104
Control Point ID: 0700
Sample Date: 2015/04
Regulation: MISA COMPLIANCE
Value: 12287
Unit of Measure: M3/D
Control Point Name: PLANT - PROCESS EFFLUENT
Parameter Name: FLOW

Result Structure: MISA MONTHLY REPORTING
Param Reported As: NOT APPLICABLE
Frequency: MONTHLY
Sector: PETROLEUM REFINERIES
Component Type: MAXIMUM

MISA Industrial Wastewater
Discharge

Company Code: 0000130104
Control Point ID: 0700
Sample Date: 2015/04
Regulation: MISA COMPLIANCE
Value: 30

Result Structure: MISA MONTHLY REPORTING
Param Reported As: AS PHENOL
Frequency: MONTHLY
Sector: PETROLEUM REFINERIES
Component Type: NUM. IN AVERAGE

Unit of Measure: KG/D
Control Point Name: PLANT - PROCESS EFFLUENT
Parameter Name: PHENOLICS, UNFILTERED REACTIVE

MISA Industrial Wastewater

Discharge

Company Code:	0000130104	Result Structure:	MISA MONTHLY REPORTING
Control Point ID:	0700	Param Reported As:	NOT APPLICABLE
Sample Date:	2015/09	Frequency:	MONTHLY
Regulation:	MISA COMPLIANCE	Sector:	PETROLEUM REFINERIES
Value:	2867	Component Type:	MINIMUM
Unit of Measure:	M3/D		
Control Point Name:	PLANT - PROCESS EFFLUENT		
Parameter Name:	FLOW		

MISA Industrial Wastewater

Discharge

Company Code:	0000130104	Result Structure:	MISA MONTHLY REPORTING
Control Point ID:	0700	Param Reported As:	AS PHENOL
Sample Date:	2015/09	Frequency:	MONTHLY
Regulation:	MISA COMPLIANCE	Sector:	PETROLEUM REFINERIES
Value:	0.0057661	Component Type:	AVERAGE
Unit of Measure:	KG/D		
Control Point Name:	PLANT - PROCESS EFFLUENT		
Parameter Name:	PHENOLICS, UNFILTERED REACTIVE		

MISA Industrial Wastewater

Discharge

Company Code:	0000130104	Result Structure:	MISA MONTHLY REPORTING
Control Point ID:	0700	Param Reported As:	NOT APPLICABLE
Sample Date:	2015/04	Frequency:	MONTHLY
Regulation:	MISA COMPLIANCE	Sector:	PETROLEUM REFINERIES
Value:	30	Component Type:	NUM. IN AVERAGE
Unit of Measure:	KG/D		
Control Point Name:	PLANT - PROCESS EFFLUENT		
Parameter Name:	RESIDUE,PART LOSS ON IGNIT.		

MISA Industrial Wastewater

Discharge

Company Code:	0000130104	Result Structure:	MISA MONTHLY REPORTING
Control Point ID:	0800	Param Reported As:	AS SULPHIDE
Sample Date:	2015/05	Frequency:	MONTHLY
Regulation:	MISA COMPLIANCE	Sector:	PETROLEUM REFINERIES
Value:	0.49239	Component Type:	AVERAGE
Unit of Measure:	KG/D		
Control Point Name:	PLANT - ONCE THROUGH COOLING WATER (OTCW)		
Parameter Name:	SULPHIDE, UNFILTERED REACTIVE		

MISA Industrial Wastewater

Discharge

Company Code:	0000130104	Result Structure:	MISA MONTHLY REPORTING
Control Point ID:	0700	Param Reported As:	AS CARBON
Sample Date:	2015/10	Frequency:	MONTHLY
Regulation:	MISA COMPLIANCE	Sector:	PETROLEUM REFINERIES
Value:	14.303	Component Type:	MINIMUM
Unit of Measure:	KG/D		
Control Point Name:	PLANT - PROCESS EFFLUENT		
Parameter Name:	CARBON, DISSOLVED ORGANIC		

MISA Industrial Wastewater Discharge

Company Code: 0000130104
Control Point ID: 0700
Sample Date: 2015/10
Regulation: MISA COMPLIANCE
Value: 5714.8
Unit of Measure: M3/D
Control Point Name: PLANT - PROCESS EFFLUENT
Parameter Name: FLOW

Result Structure: MISA MONTHLY REPORTING
Param Reported As: NOT APPLICABLE
Frequency: MONTHLY
Sector: PETROLEUM REFINERIES
Component Type: AVERAGE

MISA Industrial Wastewater Discharge

Company Code: 0000130104
Control Point ID: 0700
Sample Date: 2015/05
Regulation: MISA COMPLIANCE
Value: 7.3287
Unit of Measure: KG/D
Control Point Name: PLANT - PROCESS EFFLUENT
Parameter Name: RESIDUE,PART LOSS ON IGNIT.

Result Structure: MISA MONTHLY REPORTING
Param Reported As: NOT APPLICABLE
Frequency: MONTHLY
Sector: PETROLEUM REFINERIES
Component Type: AVERAGE

MISA Industrial Wastewater Discharge

Company Code: 0000130104
Control Point ID: 0700
Sample Date: 2015/10
Regulation: MISA COMPLIANCE
Value: 0.004069
Unit of Measure: KG/D
Control Point Name: PLANT - PROCESS EFFLUENT
Parameter Name: PHENOLICS, UNFILTERED REACTIVE

Result Structure: MISA MONTHLY REPORTING
Param Reported As: AS PHENOL
Frequency: MONTHLY
Sector: PETROLEUM REFINERIES
Component Type: MINIMUM

MISA Industrial Wastewater Discharge

Company Code: 0000130104
Control Point ID: 0700
Sample Date: 2015/06
Regulation: MISA COMPLIANCE
Value: 4797
Unit of Measure: M3/D
Control Point Name: PLANT - PROCESS EFFLUENT
Parameter Name: FLOW

Result Structure: MISA MONTHLY REPORTING
Param Reported As: NOT APPLICABLE
Frequency: MONTHLY
Sector: PETROLEUM REFINERIES
Component Type: MINIMUM

MISA Industrial Wastewater Discharge

Company Code: 0000130104
Control Point ID: 0700
Sample Date: 2015/06
Regulation: MISA COMPLIANCE
Value: 1.5981
Unit of Measure: KG/D
Control Point Name: PLANT - PROCESS EFFLUENT
Parameter Name: PHOSPHORUS,UNFILTERED TOTAL

Result Structure: MISA MONTHLY REPORTING
Param Reported As: AS PHOSPHORUS
Frequency: MONTHLY
Sector: PETROLEUM REFINERIES
Component Type: AVERAGE

MISA Industrial Wastewater Discharge

Company Code: 0000130104
Control Point ID: 0800

Result Structure: MISA MONTHLY REPORTING
Param Reported As: NOT APPLICABLE

Sample Date:	2015/04	Frequency:	MONTHLY
Regulation:	MISA COMPLIANCE	Sector:	PETROLEUM REFINERIES
Value:	75028.9	Component Type:	MAXIMUM
Unit of Measure:	M3/D		
Control Point Name:	PLANT - ONCE THROUGH COOLING WATER (OTCW)		
Parameter Name:	FLOW		

MISA Industrial Wastewater Discharge

Company Code:	0000130104	Result Structure:	MISA MONTHLY REPORTING
Control Point ID:	0700	Param Reported As:	AS NITROGEN
Sample Date:	2015/07	Frequency:	MONTHLY
Regulation:	MISA COMPLIANCE	Sector:	PETROLEUM REFINERIES
Value:	5	Component Type:	NUM. IN AVERAGE
Unit of Measure:	KG/D		
Control Point Name:	PLANT - PROCESS EFFLUENT		
Parameter Name:	AMMONIUM+AMMONIA, TOTAL FILTER.REAC		

MISA Industrial Wastewater Discharge

Company Code:	0000130104	Result Structure:	MISA MONTHLY REPORTING
Control Point ID:	0700	Param Reported As:	AS CARBON
Sample Date:	2015/07	Frequency:	MONTHLY
Regulation:	MISA COMPLIANCE	Sector:	PETROLEUM REFINERIES
Value:	23.753	Component Type:	MINIMUM
Unit of Measure:	KG/D		
Control Point Name:	PLANT - PROCESS EFFLUENT		
Parameter Name:	CARBON, DISSOLVED ORGANIC		

MISA Industrial Wastewater Discharge

Company Code:	0000130104	Result Structure:	MISA MONTHLY REPORTING
Control Point ID:	0700	Param Reported As:	AS SULPHIDE
Sample Date:	2015/11	Frequency:	MONTHLY
Regulation:	MISA COMPLIANCE	Sector:	PETROLEUM REFINERIES
Value:	0.02303	Component Type:	MINIMUM
Unit of Measure:	KG/D		
Control Point Name:	PLANT - PROCESS EFFLUENT		
Parameter Name:	SULPHIDE, UNFILTERED REACTIVE		

MISA Industrial Wastewater Discharge

Company Code:	0000130104	Result Structure:	MISA MONTHLY REPORTING
Control Point ID:	0700	Param Reported As:	AS NITROGEN
Sample Date:	2015/12	Frequency:	MONTHLY
Regulation:	MISA COMPLIANCE	Sector:	PETROLEUM REFINERIES
Value:	5	Component Type:	NUM. IN AVERAGE
Unit of Measure:	KG/D		
Control Point Name:	PLANT - PROCESS EFFLUENT		
Parameter Name:	AMMONIUM+AMMONIA, TOTAL FILTER.REAC		

MISA Industrial Wastewater Discharge

Company Code:	0000130104	Result Structure:	MISA MONTHLY REPORTING
Control Point ID:	0700	Param Reported As:	AS PHENOL
Sample Date:	2015/02	Frequency:	MONTHLY
Regulation:	MISA COMPLIANCE	Sector:	PETROLEUM REFINERIES
Value:	0.004129	Component Type:	MINIMUM
Unit of Measure:	KG/D		
Control Point Name:	PLANT - PROCESS EFFLUENT		

Parameter Name: PHENOLICS, UNFILTERED REACTIVE

MISA Industrial Wastewater Discharge

Company Code:	0000130104	Result Structure:	MISA MONTHLY REPORTING
Control Point ID:	0700	Param Reported As:	NOT APPLICABLE
Sample Date:	2015/02	Frequency:	MONTHLY
Regulation:	MISA COMPLIANCE	Sector:	PETROLEUM REFINERIES
Value:	6.3182	Component Type:	AVERAGE
Unit of Measure:	KG/D		
Control Point Name:	PLANT - PROCESS EFFLUENT		
Parameter Name:	RESIDUE,PART LOSS ON IGNIT.		

MISA Industrial Wastewater Discharge

Company Code:	0000130104	Result Structure:	MISA MONTHLY REPORTING
Control Point ID:	0700	Param Reported As:	AS PHENOL
Sample Date:	2015/07	Frequency:	MONTHLY
Regulation:	MISA COMPLIANCE	Sector:	PETROLEUM REFINERIES
Value:	0.001929	Component Type:	MINIMUM
Unit of Measure:	KG/D		
Control Point Name:	PLANT - PROCESS EFFLUENT		
Parameter Name:	PHENOLICS, UNFILTERED REACTIVE		

MISA Industrial Wastewater Discharge

Company Code:	0000130104	Result Structure:	MISA MONTHLY REPORTING
Control Point ID:	0700	Param Reported As:	AS PHOSPHORUS
Sample Date:	2015/07	Frequency:	MONTHLY
Regulation:	MISA COMPLIANCE	Sector:	PETROLEUM REFINERIES
Value:	3.0232	Component Type:	MAXIMUM
Unit of Measure:	KG/D		
Control Point Name:	PLANT - PROCESS EFFLUENT		
Parameter Name:	PHOSPHORUS,UNFILTERED TOTAL		

MISA Industrial Wastewater Discharge

Company Code:	0000130104	Result Structure:	MISA MONTHLY REPORTING
Control Point ID:	0700	Param Reported As:	NOT APPLICABLE
Sample Date:	2015/07	Frequency:	MONTHLY
Regulation:	MISA COMPLIANCE	Sector:	PETROLEUM REFINERIES
Value:	8.1994	Component Type:	AVERAGE
Unit of Measure:	KG/D		
Control Point Name:	PLANT - PROCESS EFFLUENT		
Parameter Name:	RESIDUE, PARTICULATE		

MISA Industrial Wastewater Discharge

Company Code:	0000130104	Result Structure:	MISA MONTHLY REPORTING
Control Point ID:	0700	Param Reported As:	AS NITROGEN
Sample Date:	2015/03	Frequency:	MONTHLY
Regulation:	MISA COMPLIANCE	Sector:	PETROLEUM REFINERIES
Value:	0	Component Type:	MAXIMUM
Unit of Measure:	KG/D		
Control Point Name:	PLANT - PROCESS EFFLUENT		
Parameter Name:	AMMONIUM+AMMONIA, TOTAL FILTER.REAC		

MISA Industrial Wastewater Discharge

Company Code:	0000130104	Result Structure:	MISA MONTHLY REPORTING
Control Point ID:	0700	Param Reported As:	AS NITROGEN
Sample Date:	2015/03	Frequency:	MONTHLY
Regulation:	MISA COMPLIANCE	Sector:	PETROLEUM REFINERIES
Value:	4	Component Type:	NUM. IN AVERAGE
Unit of Measure:	KG/D		
Control Point Name:	PLANT - PROCESS EFFLUENT		
Parameter Name:	AMMONIUM+AMMONIA, TOTAL FILTER.REAC		

MISA Industrial Wastewater Discharge

Company Code:	0000130104	Result Structure:	MISA MONTHLY REPORTING
Control Point ID:	0800	Param Reported As:	NOT APPLICABLE
Sample Date:	2015/09	Frequency:	MONTHLY
Regulation:	MISA COMPLIANCE	Sector:	PETROLEUM REFINERIES
Value:	0.013787	Component Type:	MINIMUM
Unit of Measure:	KG/D		
Control Point Name:	PLANT - ONCE THROUGH COOLING WATER (OTCW)		
Parameter Name:	TOLUENE C7H8		

MISA Industrial Wastewater Discharge

Company Code:	0000130104	Result Structure:	MISA MONTHLY REPORTING
Control Point ID:	0700	Param Reported As:	NOT APPLICABLE
Sample Date:	2015/07	Frequency:	MONTHLY
Regulation:	MISA COMPLIANCE	Sector:	PETROLEUM REFINERIES
Value:	26.008	Component Type:	MAXIMUM
Unit of Measure:	KG/D		
Control Point Name:	PLANT - PROCESS EFFLUENT		
Parameter Name:	RESIDUE,PART LOSS ON IGNIT.		

MISA Industrial Wastewater Discharge

Company Code:	0000130104	Result Structure:	MISA MONTHLY REPORTING
Control Point ID:	0700	Param Reported As:	NOT APPLICABLE
Sample Date:	2015/07	Frequency:	MONTHLY
Regulation:	MISA COMPLIANCE	Sector:	PETROLEUM REFINERIES
Value:	1.929	Component Type:	MINIMUM
Unit of Measure:	KG/D		
Control Point Name:	PLANT - PROCESS EFFLUENT		
Parameter Name:	RESIDUE,PART LOSS ON IGNIT.		

MISA Industrial Wastewater Discharge

Company Code:	0000130104	Result Structure:	MISA MONTHLY REPORTING
Control Point ID:	0700	Param Reported As:	NOT APPLICABLE
Sample Date:	2015/07	Frequency:	MONTHLY
Regulation:	MISA COMPLIANCE	Sector:	PETROLEUM REFINERIES
Value:	3.1614	Component Type:	MINIMUM
Unit of Measure:	KG/D		
Control Point Name:	PLANT - PROCESS EFFLUENT		
Parameter Name:	SOLVENT EXTRACTABLES		

MISA Industrial Wastewater Discharge

Company Code:	0000130104	Result Structure:	MISA MONTHLY REPORTING
Control Point ID:	0700	Param Reported As:	AS SULPHIDE
Sample Date:	2015/07	Frequency:	MONTHLY
Regulation:	MISA COMPLIANCE	Sector:	PETROLEUM REFINERIES

Value: 0.083895 **Component Type:** MAXIMUM
Unit of Measure: KG/D
Control Point Name: PLANT - PROCESS EFFLUENT
Parameter Name: SULPHIDE, UNFILTERED REACTIVE

MISA Industrial Wastewater Discharge

Company Code: 0000130104 **Result Structure:** MISA MONTHLY REPORTING
Control Point ID: 0700 **Param Reported As:** AS CARBON
Sample Date: 2015/08 **Frequency:** MONTHLY
Regulation: MISA COMPLIANCE **Sector:** PETROLEUM REFINERIES
Value: 4 **Component Type:** NUM. IN AVERAGE
Unit of Measure: KG/D
Control Point Name: PLANT - PROCESS EFFLUENT
Parameter Name: CARBON, DISSOLVED ORGANIC

MISA Industrial Wastewater Discharge

Company Code: 0000130104 **Result Structure:** MISA MONTHLY REPORTING
Control Point ID: 0800 **Param Reported As:** AS PHENOL
Sample Date: 2015/12 **Frequency:** MONTHLY
Regulation: MISA COMPLIANCE **Sector:** PETROLEUM REFINERIES
Value: 0.075284 **Component Type:** AVERAGE
Unit of Measure: KG/D
Control Point Name: PLANT - ONCE THROUGH COOLING WATER (OTCW)
Parameter Name: PHENOLICS, UNFILTERED REACTIVE

MISA Industrial Wastewater Discharge

Company Code: 0000130104 **Result Structure:** MISA MONTHLY REPORTING
Control Point ID: 0800 **Param Reported As:** AS SULPHIDE
Sample Date: 2015/12 **Frequency:** MONTHLY
Regulation: MISA COMPLIANCE **Sector:** PETROLEUM REFINERIES
Value: 0.52699 **Component Type:** AVERAGE
Unit of Measure: KG/D
Control Point Name: PLANT - ONCE THROUGH COOLING WATER (OTCW)
Parameter Name: SULPHIDE, UNFILTERED REACTIVE

MISA Industrial Wastewater Discharge

Company Code: 0000130104 **Result Structure:** MISA MONTHLY REPORTING
Control Point ID: 0700 **Param Reported As:** AS SULPHIDE
Sample Date: 2015/03 **Frequency:** MONTHLY
Regulation: MISA COMPLIANCE **Sector:** PETROLEUM REFINERIES
Value: 0.046746 **Component Type:** MINIMUM
Unit of Measure: KG/D
Control Point Name: PLANT - PROCESS EFFLUENT
Parameter Name: SULPHIDE, UNFILTERED REACTIVE

MISA Industrial Wastewater Discharge

Company Code: 0000130104 **Result Structure:** MISA MONTHLY REPORTING
Control Point ID: 0700 **Param Reported As:** AS NITROGEN
Sample Date: 2015/04 **Frequency:** MONTHLY
Regulation: MISA COMPLIANCE **Sector:** PETROLEUM REFINERIES
Value: 0 **Component Type:** MINIMUM
Unit of Measure: KG/D
Control Point Name: PLANT - PROCESS EFFLUENT
Parameter Name: AMMONIUM+AMMONIA, TOTAL FILTER.REAC

MISA Industrial Wastewater Discharge

Company Code:	0000130104	Result Structure:	MISA MONTHLY REPORTING
Control Point ID:	0800	Param Reported As:	NOT APPLICABLE
Sample Date:	2015/02	Frequency:	MONTHLY
Regulation:	MISA COMPLIANCE	Sector:	PETROLEUM REFINERIES
Value:	4	Component Type:	NUM. IN AVERAGE
Unit of Measure:	KG/D		
Control Point Name:	PLANT - ONCE THROUGH COOLING WATER (OTCW)		
Parameter Name:	BENZENE C6H6		

MISA Industrial Wastewater Discharge

Company Code:	0000130104	Result Structure:	MISA MONTHLY REPORTING
Control Point ID:	0800	Param Reported As:	NOT APPLICABLE
Sample Date:	2015/07	Frequency:	MONTHLY
Regulation:	MISA COMPLIANCE	Sector:	PETROLEUM REFINERIES
Value:	72107.9	Component Type:	MINIMUM
Unit of Measure:	M3/D		
Control Point Name:	PLANT - ONCE THROUGH COOLING WATER (OTCW)		
Parameter Name:	FLOW		

MISA Industrial Wastewater Discharge

Company Code:	0000130104	Result Structure:	MISA MONTHLY REPORTING
Control Point ID:	0800	Param Reported As:	AS PHENOL
Sample Date:	2015/07	Frequency:	MONTHLY
Regulation:	MISA COMPLIANCE	Sector:	PETROLEUM REFINERIES
Value:	0.075692	Component Type:	AVERAGE
Unit of Measure:	KG/D		
Control Point Name:	PLANT - ONCE THROUGH COOLING WATER (OTCW)		
Parameter Name:	PHENOLICS, UNFILTERED REACTIVE		

MISA Industrial Wastewater Discharge

Company Code:	0000130104	Result Structure:	MISA MONTHLY REPORTING
Control Point ID:	0800	Param Reported As:	AS SULPHIDE
Sample Date:	2015/07	Frequency:	MONTHLY
Regulation:	MISA COMPLIANCE	Sector:	PETROLEUM REFINERIES
Value:	0.54718	Component Type:	MAXIMUM
Unit of Measure:	KG/D		
Control Point Name:	PLANT - ONCE THROUGH COOLING WATER (OTCW)		
Parameter Name:	SULPHIDE, UNFILTERED REACTIVE		

MISA Industrial Wastewater Discharge

Company Code:	0000130104	Result Structure:	MISA MONTHLY REPORTING
Control Point ID:	0800	Param Reported As:	AS SULPHIDE
Sample Date:	2015/07	Frequency:	MONTHLY
Regulation:	MISA COMPLIANCE	Sector:	PETROLEUM REFINERIES
Value:	0.50475	Component Type:	MINIMUM
Unit of Measure:	KG/D		
Control Point Name:	PLANT - ONCE THROUGH COOLING WATER (OTCW)		
Parameter Name:	SULPHIDE, UNFILTERED REACTIVE		

MISA Industrial Wastewater Discharge

Company Code:	0000130104	Result Structure:	MISA MONTHLY REPORTING
----------------------	------------	--------------------------	------------------------

Control Point ID:	0800	Param Reported As:	AS SULPHIDE
Sample Date:	2015/07	Frequency:	MONTHLY
Regulation:	MISA COMPLIANCE	Sector:	PETROLEUM REFINERIES
Value:	5	Component Type:	NUM. IN AVERAGE
Unit of Measure:	KG/D		
Control Point Name:	PLANT - ONCE THROUGH COOLING WATER (OTCW)		
Parameter Name:	SULPHIDE, UNFILTERED REACTIVE		

MISA Industrial Wastewater Discharge

Company Code:	0000130104	Result Structure:	MISA MONTHLY REPORTING
Control Point ID:	0800	Param Reported As:	AS SULPHIDE
Sample Date:	2015/06	Frequency:	MONTHLY
Regulation:	MISA COMPLIANCE	Sector:	PETROLEUM REFINERIES
Value:	4	Component Type:	NUM. IN AVERAGE
Unit of Measure:	KG/D		
Control Point Name:	PLANT - ONCE THROUGH COOLING WATER (OTCW)		
Parameter Name:	SULPHIDE, UNFILTERED REACTIVE		

MISA Industrial Wastewater Discharge

Company Code:	0000130104	Result Structure:	MISA MONTHLY REPORTING
Control Point ID:	0700	Param Reported As:	AS PHOSPHORUS
Sample Date:	2015/09	Frequency:	MONTHLY
Regulation:	MISA COMPLIANCE	Sector:	PETROLEUM REFINERIES
Value:	5	Component Type:	NUM. IN AVERAGE
Unit of Measure:	KG/D		
Control Point Name:	PLANT - PROCESS EFFLUENT		
Parameter Name:	PHOSPHORUS, UNFILTERED TOTAL		

MISA Industrial Wastewater Discharge

Company Code:	0000130104	Result Structure:	MISA MONTHLY REPORTING
Control Point ID:	0800	Param Reported As:	AS SULPHIDE
Sample Date:	2015/02	Frequency:	MONTHLY
Regulation:	MISA COMPLIANCE	Sector:	PETROLEUM REFINERIES
Value:	0.47281	Component Type:	MINIMUM
Unit of Measure:	KG/D		
Control Point Name:	PLANT - ONCE THROUGH COOLING WATER (OTCW)		
Parameter Name:	SULPHIDE, UNFILTERED REACTIVE		

MISA Industrial Wastewater Discharge

Company Code:	0000130104	Result Structure:	MISA MONTHLY REPORTING
Control Point ID:	0800	Param Reported As:	NOT APPLICABLE
Sample Date:	2015/02	Frequency:	MONTHLY
Regulation:	MISA COMPLIANCE	Sector:	PETROLEUM REFINERIES
Value:	0.013288	Component Type:	MINIMUM
Unit of Measure:	KG/D		
Control Point Name:	PLANT - ONCE THROUGH COOLING WATER (OTCW)		
Parameter Name:	TOLUENE C7H8		

MISA Industrial Wastewater Discharge

Company Code:	0000130104	Result Structure:	MISA MONTHLY REPORTING
Control Point ID:	0800	Param Reported As:	NOT APPLICABLE
Sample Date:	2015/03	Frequency:	MONTHLY
Regulation:	MISA COMPLIANCE	Sector:	PETROLEUM REFINERIES
Value:	0.015248	Component Type:	MAXIMUM
Unit of Measure:	KG/D		

Control Point Name: PLANT - ONCE THROUGH COOLING WATER (OTCW)
Parameter Name: BENZENE C6H6

MISA Industrial Wastewater Discharge

Company Code:	0000130104	Result Structure:	MISA MONTHLY REPORTING
Control Point ID:	0800	Param Reported As:	NOT APPLICABLE
Sample Date:	2015/02	Frequency:	MONTHLY
Regulation:	MISA COMPLIANCE	Sector:	PETROLEUM REFINERIES
Value:	66439.2	Component Type:	MINIMUM
Unit of Measure:	M3/D		
Control Point Name:	PLANT - ONCE THROUGH COOLING WATER (OTCW)		
Parameter Name:	FLOW		

MISA Industrial Wastewater Discharge

Company Code:	0000130104	Result Structure:	MISA MONTHLY REPORTING
Control Point ID:	0800	Param Reported As:	AS SULPHIDE
Sample Date:	2015/08	Frequency:	MONTHLY
Regulation:	MISA COMPLIANCE	Sector:	PETROLEUM REFINERIES
Value:	0.5081	Component Type:	AVERAGE
Unit of Measure:	KG/D		
Control Point Name:	PLANT - ONCE THROUGH COOLING WATER (OTCW)		
Parameter Name:	SULPHIDE, UNFILTERED REACTIVE		

MISA Industrial Wastewater Discharge

Company Code:	0000130104	Result Structure:	MISA MONTHLY REPORTING
Control Point ID:	0800	Param Reported As:	NOT APPLICABLE
Sample Date:	2015/08	Frequency:	MONTHLY
Regulation:	MISA COMPLIANCE	Sector:	PETROLEUM REFINERIES
Value:	0.013951	Component Type:	MINIMUM
Unit of Measure:	KG/D		
Control Point Name:	PLANT - ONCE THROUGH COOLING WATER (OTCW)		
Parameter Name:	TOLUENE C7H8		

MISA Industrial Wastewater Discharge

Company Code:	0000130104	Result Structure:	MISA MONTHLY REPORTING
Control Point ID:	0800	Param Reported As:	NOT APPLICABLE
Sample Date:	2015/08	Frequency:	MONTHLY
Regulation:	MISA COMPLIANCE	Sector:	PETROLEUM REFINERIES
Value:	4	Component Type:	NUM. IN AVERAGE
Unit of Measure:	KG/D		
Control Point Name:	PLANT - ONCE THROUGH COOLING WATER (OTCW)		
Parameter Name:	TOLUENE C7H8		

MISA Industrial Wastewater Discharge

Company Code:	0000130104	Result Structure:	MISA MONTHLY REPORTING
Control Point ID:	0800	Param Reported As:	NOT APPLICABLE
Sample Date:	2015/09	Frequency:	MONTHLY
Regulation:	MISA COMPLIANCE	Sector:	PETROLEUM REFINERIES
Value:	71200.8	Component Type:	AVERAGE
Unit of Measure:	M3/D		
Control Point Name:	PLANT - ONCE THROUGH COOLING WATER (OTCW)		
Parameter Name:	FLOW		

MISA Industrial Wastewater

Discharge

Company Code:	0000130104	Result Structure:	MISA MONTHLY REPORTING
Control Point ID:	0800	Param Reported As:	NOT APPLICABLE
Sample Date:	2015/12	Frequency:	MONTHLY
Regulation:	MISA COMPLIANCE	Sector:	PETROLEUM REFINERIES
Value:	0.014325	Component Type:	MINIMUM
Unit of Measure:	KG/D		
Control Point Name:	PLANT - ONCE THROUGH COOLING WATER (OTCW)		
Parameter Name:	BENZENE C6H6		

MISA Industrial Wastewater Discharge

Company Code:	0000130104	Result Structure:	MISA MONTHLY REPORTING
Control Point ID:	0700	Param Reported As:	AS CARBON
Sample Date:	2015/05	Frequency:	MONTHLY
Regulation:	MISA COMPLIANCE	Sector:	PETROLEUM REFINERIES
Value:	30.182	Component Type:	MAXIMUM
Unit of Measure:	KG/D		
Control Point Name:	PLANT - PROCESS EFFLUENT		
Parameter Name:	CARBON, DISSOLVED ORGANIC		

MISA Industrial Wastewater Discharge

Company Code:	0000130104	Result Structure:	MISA MONTHLY REPORTING
Control Point ID:	0700	Param Reported As:	AS PHENOL
Sample Date:	2015/05	Frequency:	MONTHLY
Regulation:	MISA COMPLIANCE	Sector:	PETROLEUM REFINERIES
Value:	0.004402	Component Type:	MINIMUM
Unit of Measure:	KG/D		
Control Point Name:	PLANT - PROCESS EFFLUENT		
Parameter Name:	PHENOLICS, UNFILTERED REACTIVE		

MISA Industrial Wastewater Discharge

Company Code:	0000130104	Result Structure:	MISA MONTHLY REPORTING
Control Point ID:	0800	Param Reported As:	AS SULPHIDE
Sample Date:	2015/10	Frequency:	MONTHLY
Regulation:	MISA COMPLIANCE	Sector:	PETROLEUM REFINERIES
Value:	0.53987	Component Type:	MAXIMUM
Unit of Measure:	KG/D		
Control Point Name:	PLANT - ONCE THROUGH COOLING WATER (OTCW)		
Parameter Name:	SULPHIDE, UNFILTERED REACTIVE		

MISA Industrial Wastewater Discharge

Company Code:	0000130104	Result Structure:	MISA MONTHLY REPORTING
Control Point ID:	0700	Param Reported As:	AS CARBON
Sample Date:	2015/01	Frequency:	MONTHLY
Regulation:	MISA COMPLIANCE	Sector:	PETROLEUM REFINERIES
Value:	18.127	Component Type:	AVERAGE
Unit of Measure:	KG/D		
Control Point Name:	PLANT - PROCESS EFFLUENT		
Parameter Name:	CARBON, DISSOLVED ORGANIC		

MISA Industrial Wastewater Discharge

Company Code:	0000130104	Result Structure:	MISA MONTHLY REPORTING
Control Point ID:	0700	Param Reported As:	NOT APPLICABLE
Sample Date:	2015/01	Frequency:	MONTHLY

Regulation: MISA COMPLIANCE
Value: 6363.5
Unit of Measure: M3/D
Control Point Name: PLANT - PROCESS EFFLUENT
Parameter Name: FLOW
Sector: PETROLEUM REFINERIES
Component Type: AVERAGE

MISA Industrial Wastewater Discharge

Company Code: 0000130104
Control Point ID: 0700
Sample Date: 2015/01
Regulation: MISA COMPLIANCE
Value: 0
Unit of Measure: KG/D
Control Point Name: PLANT - PROCESS EFFLUENT
Parameter Name: AMMONIUM+AMMONIA, TOTAL FILTER.REAC
Result Structure: MISA MONTHLY REPORTING
Param Reported As: AS NITROGEN
Frequency: MONTHLY
Sector: PETROLEUM REFINERIES
Component Type: MINIMUM

MISA Industrial Wastewater Discharge

Company Code: 0000130104
Control Point ID: 0700
Sample Date: 2015/01
Regulation: MISA COMPLIANCE
Value: 4
Unit of Measure: KG/D
Control Point Name: PLANT - PROCESS EFFLUENT
Parameter Name: AMMONIUM+AMMONIA, TOTAL FILTER.REAC
Result Structure: MISA MONTHLY REPORTING
Param Reported As: AS NITROGEN
Frequency: MONTHLY
Sector: PETROLEUM REFINERIES
Component Type: NUM. IN AVERAGE

MISA Industrial Wastewater Discharge

Company Code: 0000130104
Control Point ID: 0700
Sample Date: 2015/12
Regulation: MISA COMPLIANCE
Value: 0.87768
Unit of Measure: KG/D
Control Point Name: PLANT - PROCESS EFFLUENT
Parameter Name: PHOSPHORUS,UNFILTERED TOTAL
Result Structure: MISA MONTHLY REPORTING
Param Reported As: AS PHOSPHORUS
Frequency: MONTHLY
Sector: PETROLEUM REFINERIES
Component Type: MINIMUM

MISA Industrial Wastewater Discharge

Company Code: 0000130104
Control Point ID: 0700
Sample Date: 2015/12
Regulation: MISA COMPLIANCE
Value: 6.2838
Unit of Measure: KG/D
Control Point Name: PLANT - PROCESS EFFLUENT
Parameter Name: RESIDUE, PARTICULATE
Result Structure: MISA MONTHLY REPORTING
Param Reported As: NOT APPLICABLE
Frequency: MONTHLY
Sector: PETROLEUM REFINERIES
Component Type: AVERAGE

MISA Industrial Wastewater Discharge

Company Code: 0000130104
Control Point ID: 0700
Sample Date: 2015/10
Regulation: MISA COMPLIANCE
Value: 2.7086
Unit of Measure: KG/D
Control Point Name: PLANT - PROCESS EFFLUENT
Parameter Name: SOLVENT EXTRACTABLES
Result Structure: MISA MONTHLY REPORTING
Param Reported As: NOT APPLICABLE
Frequency: MONTHLY
Sector: PETROLEUM REFINERIES
Component Type: MAXIMUM

MISA Industrial Wastewater Discharge

Company Code:	0000130104	Result Structure:	MISA MONTHLY REPORTING
Control Point ID:	0700	Param Reported As:	AS NITROGEN
Sample Date:	2015/11	Frequency:	MONTHLY
Regulation:	MISA COMPLIANCE	Sector:	PETROLEUM REFINERIES
Value:	8.1693	Component Type:	AVERAGE
Unit of Measure:	KG/D		
Control Point Name:	PLANT - PROCESS EFFLUENT		
Parameter Name:	AMMONIUM+AMMONIA, TOTAL FILTER.REAC		

MISA Industrial Wastewater Discharge

Company Code:	0000130104	Result Structure:	MISA MONTHLY REPORTING
Control Point ID:	0700	Param Reported As:	AS PHOSPHORUS
Sample Date:	2015/01	Frequency:	MONTHLY
Regulation:	MISA COMPLIANCE	Sector:	PETROLEUM REFINERIES
Value:	2.6358	Component Type:	MAXIMUM
Unit of Measure:	KG/D		
Control Point Name:	PLANT - PROCESS EFFLUENT		
Parameter Name:	PHOSPHORUS,UNFILTERED TOTAL		

MISA Industrial Wastewater Discharge

Company Code:	0000130104	Result Structure:	MISA MONTHLY REPORTING
Control Point ID:	0700	Param Reported As:	NOT APPLICABLE
Sample Date:	2015/01	Frequency:	MONTHLY
Regulation:	MISA COMPLIANCE	Sector:	PETROLEUM REFINERIES
Value:	6.618	Component Type:	AVERAGE
Unit of Measure:	KG/D		
Control Point Name:	PLANT - PROCESS EFFLUENT		
Parameter Name:	RESIDUE, PARTICULATE		

MISA Industrial Wastewater Discharge

Company Code:	0000130104	Result Structure:	MISA MONTHLY REPORTING
Control Point ID:	0700	Param Reported As:	NOT APPLICABLE
Sample Date:	2015/01	Frequency:	MONTHLY
Regulation:	MISA COMPLIANCE	Sector:	PETROLEUM REFINERIES
Value:	4.343	Component Type:	MINIMUM
Unit of Measure:	KG/D		
Control Point Name:	PLANT - PROCESS EFFLUENT		
Parameter Name:	RESIDUE,PART LOSS ON IGNIT.		

MISA Industrial Wastewater Discharge

Company Code:	0000130104	Result Structure:	MISA MONTHLY REPORTING
Control Point ID:	0800	Param Reported As:	AS SULPHIDE
Sample Date:	2015/04	Frequency:	MONTHLY
Regulation:	MISA COMPLIANCE	Sector:	PETROLEUM REFINERIES
Value:	0.5066	Component Type:	MINIMUM
Unit of Measure:	KG/D		
Control Point Name:	PLANT - ONCE THROUGH COOLING WATER (OTCW)		
Parameter Name:	SULPHIDE, UNFILTERED REACTIVE		

MISA Industrial Wastewater Discharge

Company Code: 0000130104
Control Point ID: 0800
Sample Date: 2015/04
Regulation: MISA COMPLIANCE
Value: 0.01672
Unit of Measure: KG/D
Control Point Name: PLANT - ONCE THROUGH COOLING WATER (OTCW)
Parameter Name: TOLUENE C7H8

Result Structure: MISA MONTHLY REPORTING
Param Reported As: NOT APPLICABLE
Frequency: MONTHLY
Sector: PETROLEUM REFINERIES
Component Type: AVERAGE

MISA Industrial Wastewater Discharge

Company Code: 0000130104
Control Point ID: 0700
Sample Date: 2015/11
Regulation: MISA COMPLIANCE
Value: 30
Unit of Measure: M3/D
Control Point Name: PLANT - PROCESS EFFLUENT
Parameter Name: FLOW

Result Structure: MISA MONTHLY REPORTING
Param Reported As: NOT APPLICABLE
Frequency: MONTHLY
Sector: PETROLEUM REFINERIES
Component Type: NUM. IN AVERAGE

MISA Industrial Wastewater Discharge

Company Code: 0000130104
Control Point ID: 0700
Sample Date: 2015/11
Regulation: MISA COMPLIANCE
Value: 2526
Unit of Measure: M3/D
Control Point Name: PLANT - PROCESS EFFLUENT
Parameter Name: FLOW

Result Structure: MISA MONTHLY REPORTING
Param Reported As: NOT APPLICABLE
Frequency: MONTHLY
Sector: PETROLEUM REFINERIES
Component Type: MINIMUM

MISA Industrial Wastewater Discharge

Company Code: 0000130104
Control Point ID: 0700
Sample Date: 2015/11
Regulation: MISA COMPLIANCE
Value: 0.22773
Unit of Measure: KG/D
Control Point Name: PLANT - PROCESS EFFLUENT
Parameter Name: PHOSPHORUS,UNFILTERED TOTAL

Result Structure: MISA MONTHLY REPORTING
Param Reported As: AS PHOSPHORUS
Frequency: MONTHLY
Sector: PETROLEUM REFINERIES
Component Type: MAXIMUM

MISA Industrial Wastewater Discharge

Company Code: 0000130104
Control Point ID: 0800
Sample Date: 2015/05
Regulation: MISA COMPLIANCE
Value: 66186.9
Unit of Measure: M3/D
Control Point Name: PLANT - ONCE THROUGH COOLING WATER (OTCW)
Parameter Name: FLOW

Result Structure: MISA MONTHLY REPORTING
Param Reported As: NOT APPLICABLE
Frequency: MONTHLY
Sector: PETROLEUM REFINERIES
Component Type: MINIMUM

MISA Industrial Wastewater Discharge

Company Code: 0000130104
Control Point ID: 0800
Sample Date: 2015/05
Regulation: MISA COMPLIANCE
Value: 0.066187

Result Structure: MISA MONTHLY REPORTING
Param Reported As: AS PHENOL
Frequency: MONTHLY
Sector: PETROLEUM REFINERIES
Component Type: MINIMUM

Unit of Measure: KG/D
Control Point Name: PLANT - ONCE THROUGH COOLING WATER (OTCW)
Parameter Name: PHENOLICS, UNFILTERED REACTIVE

MISA Industrial Wastewater Discharge

Company Code:	0000130104	Result Structure:	MISA MONTHLY REPORTING
Control Point ID:	0800	Param Reported As:	NOT APPLICABLE
Sample Date:	2015/05	Frequency:	MONTHLY
Regulation:	MISA COMPLIANCE	Sector:	PETROLEUM REFINERIES
Value:	70342.1	Component Type:	AVERAGE
Unit of Measure:	M3/D		
Control Point Name:	PLANT - ONCE THROUGH COOLING WATER (OTCW)		
Parameter Name:	FLOW		

MISA Industrial Wastewater Discharge

Company Code:	0000130104	Result Structure:	MISA MONTHLY REPORTING
Control Point ID:	0800	Param Reported As:	NOT APPLICABLE
Sample Date:	2015/12	Frequency:	MONTHLY
Regulation:	MISA COMPLIANCE	Sector:	PETROLEUM REFINERIES
Value:	5	Component Type:	NUM. IN AVERAGE
Unit of Measure:	KG/D		
Control Point Name:	PLANT - ONCE THROUGH COOLING WATER (OTCW)		
Parameter Name:	TOLUENE C7H8		

MISA Industrial Wastewater Discharge

Company Code:	0000130104	Result Structure:	MISA MONTHLY REPORTING
Control Point ID:	0700	Param Reported As:	NOT APPLICABLE
Sample Date:	2015/03	Frequency:	MONTHLY
Regulation:	MISA COMPLIANCE	Sector:	PETROLEUM REFINERIES
Value:	17.834	Component Type:	MAXIMUM
Unit of Measure:	KG/D		
Control Point Name:	PLANT - PROCESS EFFLUENT		
Parameter Name:	RESIDUE, PARTICULATE		

MISA Industrial Wastewater Discharge

Company Code:	0000130104	Result Structure:	MISA MONTHLY REPORTING
Control Point ID:	0700	Param Reported As:	AS PHENOL
Sample Date:	2015/08	Frequency:	MONTHLY
Regulation:	MISA COMPLIANCE	Sector:	PETROLEUM REFINERIES
Value:	31	Component Type:	NUM. IN AVERAGE
Unit of Measure:	KG/D		
Control Point Name:	PLANT - PROCESS EFFLUENT		
Parameter Name:	PHENOLICS, UNFILTERED REACTIVE		

MISA Industrial Wastewater Discharge

Company Code:	0000130104	Result Structure:	MISA MONTHLY REPORTING
Control Point ID:	0700	Param Reported As:	NOT APPLICABLE
Sample Date:	2015/08	Frequency:	MONTHLY
Regulation:	MISA COMPLIANCE	Sector:	PETROLEUM REFINERIES
Value:	13.686	Component Type:	MAXIMUM
Unit of Measure:	KG/D		
Control Point Name:	PLANT - PROCESS EFFLUENT		
Parameter Name:	RESIDUE, PARTICULATE		

MISA Industrial Wastewater Discharge

Company Code: 0000130104
Control Point ID: 0700
Sample Date: 2015/08
Regulation: MISA COMPLIANCE
Value: 4
Unit of Measure: KG/D
Control Point Name: PLANT - PROCESS EFFLUENT
Parameter Name: RESIDUE, PARTICULATE

Result Structure: MISA MONTHLY REPORTING
Param Reported As: NOT APPLICABLE
Frequency: MONTHLY
Sector: PETROLEUM REFINERIES
Component Type: NUM. IN AVERAGE

MISA Industrial Wastewater Discharge

Company Code: 0000130104
Control Point ID: 0800
Sample Date: 2015/03
Regulation: MISA COMPLIANCE
Value: 4
Unit of Measure: KG/D
Control Point Name: PLANT - ONCE THROUGH COOLING WATER (OTCW)
Parameter Name: PHENOLICS, UNFILTERED REACTIVE

Result Structure: MISA MONTHLY REPORTING
Param Reported As: AS PHENOL
Frequency: MONTHLY
Sector: PETROLEUM REFINERIES
Component Type: NUM. IN AVERAGE

MISA Industrial Wastewater Discharge

Company Code: 0000130104
Control Point ID: 0700
Sample Date: 2015/04
Regulation: MISA COMPLIANCE
Value: 1.4509
Unit of Measure: KG/D
Control Point Name: PLANT - PROCESS EFFLUENT
Parameter Name: PHOSPHORUS, UNFILTERED TOTAL

Result Structure: MISA MONTHLY REPORTING
Param Reported As: AS PHOSPHORUS
Frequency: MONTHLY
Sector: PETROLEUM REFINERIES
Component Type: AVERAGE

MISA Industrial Wastewater Discharge

Company Code: 0000130104
Control Point ID: 0700
Sample Date: 2015/08
Regulation: MISA COMPLIANCE
Value: 0.064827
Unit of Measure: KG/D
Control Point Name: PLANT - PROCESS EFFLUENT
Parameter Name: SULPHIDE, UNFILTERED REACTIVE

Result Structure: MISA MONTHLY REPORTING
Param Reported As: AS SULPHIDE
Frequency: MONTHLY
Sector: PETROLEUM REFINERIES
Component Type: MAXIMUM

MISA Industrial Wastewater Discharge

Company Code: 0000130104
Control Point ID: 0700
Sample Date: 2015/09
Regulation: MISA COMPLIANCE
Value: 25.517
Unit of Measure: KG/D
Control Point Name: PLANT - PROCESS EFFLUENT
Parameter Name: CARBON, DISSOLVED ORGANIC

Result Structure: MISA MONTHLY REPORTING
Param Reported As: AS CARBON
Frequency: MONTHLY
Sector: PETROLEUM REFINERIES
Component Type: MAXIMUM

MISA Industrial Wastewater Discharge

Company Code: 0000130104
Control Point ID: 0700

Result Structure: MISA MONTHLY REPORTING
Param Reported As: AS CARBON

Sample Date: 2015/09
Regulation: MISA COMPLIANCE
Value: 5
Unit of Measure: KG/D
Control Point Name: PLANT - PROCESS EFFLUENT
Parameter Name: CARBON, DISSOLVED ORGANIC

Frequency: MONTHLY
Sector: PETROLEUM REFINERIES
Component Type: NUM. IN AVERAGE

MISA Industrial Wastewater
Discharge

Company Code: 0000130104
Control Point ID: 0700
Sample Date: 2015/09
Regulation: MISA COMPLIANCE
Value: 5766.1
Unit of Measure: M3/D
Control Point Name: PLANT - PROCESS EFFLUENT
Parameter Name: FLOW

Result Structure: MISA MONTHLY REPORTING
Param Reported As: NOT APPLICABLE
Frequency: MONTHLY
Sector: PETROLEUM REFINERIES
Component Type: AVERAGE

MISA Industrial Wastewater
Discharge

Company Code: 0000130104
Control Point ID: 0700
Sample Date: 2015/09
Regulation: MISA COMPLIANCE
Value: 8089
Unit of Measure: M3/D
Control Point Name: PLANT - PROCESS EFFLUENT
Parameter Name: FLOW

Result Structure: MISA MONTHLY REPORTING
Param Reported As: NOT APPLICABLE
Frequency: MONTHLY
Sector: PETROLEUM REFINERIES
Component Type: MAXIMUM

MISA Industrial Wastewater
Discharge

Company Code: 0000130104
Control Point ID: 0700
Sample Date: 2015/09
Regulation: MISA COMPLIANCE
Value: 0.008089
Unit of Measure: KG/D
Control Point Name: PLANT - PROCESS EFFLUENT
Parameter Name: PHENOLICS, UNFILTERED REACTIVE

Result Structure: MISA MONTHLY REPORTING
Param Reported As: AS PHENOL
Frequency: MONTHLY
Sector: PETROLEUM REFINERIES
Component Type: MAXIMUM

MISA Industrial Wastewater
Discharge

Company Code: 0000130104
Control Point ID: 0700
Sample Date: 2015/09
Regulation: MISA COMPLIANCE
Value: 30
Unit of Measure: KG/D
Control Point Name: PLANT - PROCESS EFFLUENT
Parameter Name: PHENOLICS, UNFILTERED REACTIVE

Result Structure: MISA MONTHLY REPORTING
Param Reported As: AS PHENOL
Frequency: MONTHLY
Sector: PETROLEUM REFINERIES
Component Type: NUM. IN AVERAGE

MISA Industrial Wastewater
Discharge

Company Code: 0000130104
Control Point ID: 0700
Sample Date: 2015/10
Regulation: MISA COMPLIANCE
Value: 0.08465
Unit of Measure: KG/D
Control Point Name: PLANT - PROCESS EFFLUENT

Result Structure: MISA MONTHLY REPORTING
Param Reported As: AS NITROGEN
Frequency: MONTHLY
Sector: PETROLEUM REFINERIES
Component Type: AVERAGE

Parameter Name: AMMONIUM+AMMONIA, TOTAL FILTER.REAC

MISA Industrial Wastewater Discharge

Company Code:	0000130104	Result Structure:	MISA MONTHLY REPORTING
Control Point ID:	0700	Param Reported As:	NOT APPLICABLE
Sample Date:	2015/10	Frequency:	MONTHLY
Regulation:	MISA COMPLIANCE	Sector:	PETROLEUM REFINERIES
Value:	31	Component Type:	NUM. IN AVERAGE
Unit of Measure:	M3/D		
Control Point Name:	PLANT - PROCESS EFFLUENT		
Parameter Name:	FLOW		

MISA Industrial Wastewater Discharge

Company Code:	0000130104	Result Structure:	MISA MONTHLY REPORTING
Control Point ID:	0700	Param Reported As:	AS PHOSPHORUS
Sample Date:	2015/05	Frequency:	MONTHLY
Regulation:	MISA COMPLIANCE	Sector:	PETROLEUM REFINERIES
Value:	4	Component Type:	NUM. IN AVERAGE
Unit of Measure:	KG/D		
Control Point Name:	PLANT - PROCESS EFFLUENT		
Parameter Name:	PHOSPHORUS, UNFILTERED TOTAL		

MISA Industrial Wastewater Discharge

Company Code:	0000130104	Result Structure:	MISA MONTHLY REPORTING
Control Point ID:	0700	Param Reported As:	NOT APPLICABLE
Sample Date:	2015/05	Frequency:	MONTHLY
Regulation:	MISA COMPLIANCE	Sector:	PETROLEUM REFINERIES
Value:	4.8719	Component Type:	MAXIMUM
Unit of Measure:	KG/D		
Control Point Name:	PLANT - PROCESS EFFLUENT		
Parameter Name:	SOLVENT EXTRACTABLES		

MISA Industrial Wastewater Discharge

Company Code:	0000130104	Result Structure:	MISA MONTHLY REPORTING
Control Point ID:	0800	Param Reported As:	AS PHENOL
Sample Date:	2015/10	Frequency:	MONTHLY
Regulation:	MISA COMPLIANCE	Sector:	PETROLEUM REFINERIES
Value:	0.071393	Component Type:	AVERAGE
Unit of Measure:	KG/D		
Control Point Name:	PLANT - ONCE THROUGH COOLING WATER (OTCW)		
Parameter Name:	PHENOLICS, UNFILTERED REACTIVE		

MISA Industrial Wastewater Discharge

Company Code:	0000130104	Result Structure:	MISA MONTHLY REPORTING
Control Point ID:	0800	Param Reported As:	AS PHENOL
Sample Date:	2015/10	Frequency:	MONTHLY
Regulation:	MISA COMPLIANCE	Sector:	PETROLEUM REFINERIES
Value:	0.077125	Component Type:	MAXIMUM
Unit of Measure:	KG/D		
Control Point Name:	PLANT - ONCE THROUGH COOLING WATER (OTCW)		
Parameter Name:	PHENOLICS, UNFILTERED REACTIVE		

MISA Industrial Wastewater Discharge

Company Code: 0000130104
Control Point ID: 0700
Sample Date: 2015/12
Regulation: MISA COMPLIANCE
Value: 2.2408
Unit of Measure: KG/D
Control Point Name: PLANT - PROCESS EFFLUENT
Parameter Name: SOLVENT EXTRACTABLES

Result Structure: MISA MONTHLY REPORTING
Param Reported As: NOT APPLICABLE
Frequency: MONTHLY
Sector: PETROLEUM REFINERIES
Component Type: AVERAGE

MISA Industrial Wastewater Discharge

Company Code: 0000130104
Control Point ID: 0800
Sample Date: 2015/11
Regulation: MISA COMPLIANCE
Value: 74921.4
Unit of Measure: M3/D
Control Point Name: PLANT - ONCE THROUGH COOLING WATER (OTCW)
Parameter Name: FLOW

Result Structure: MISA MONTHLY REPORTING
Param Reported As: NOT APPLICABLE
Frequency: MONTHLY
Sector: PETROLEUM REFINERIES
Component Type: MINIMUM

MISA Industrial Wastewater Discharge

Company Code: 0000130104
Control Point ID: 0700
Sample Date: 2015/10
Regulation: MISA COMPLIANCE
Value: 31
Unit of Measure: KG/D
Control Point Name: PLANT - PROCESS EFFLUENT
Parameter Name: PHENOLICS, UNFILTERED REACTIVE

Result Structure: MISA MONTHLY REPORTING
Param Reported As: AS PHENOL
Frequency: MONTHLY
Sector: PETROLEUM REFINERIES
Component Type: NUM. IN AVERAGE

MISA Industrial Wastewater Discharge

Company Code: 0000130104
Control Point ID: 0700
Sample Date: 2015/10
Regulation: MISA COMPLIANCE
Value: 0.0057148
Unit of Measure: KG/D
Control Point Name: PLANT - PROCESS EFFLUENT
Parameter Name: PHENOLICS, UNFILTERED REACTIVE

Result Structure: MISA MONTHLY REPORTING
Param Reported As: AS PHENOL
Frequency: MONTHLY
Sector: PETROLEUM REFINERIES
Component Type: AVERAGE

MISA Industrial Wastewater Discharge

Company Code: 0000130104
Control Point ID: 0700
Sample Date: 2015/10
Regulation: MISA COMPLIANCE
Value: 1.5144
Unit of Measure: KG/D
Control Point Name: PLANT - PROCESS EFFLUENT
Parameter Name: PHOSPHORUS, UNFILTERED TOTAL

Result Structure: MISA MONTHLY REPORTING
Param Reported As: AS PHOSPHORUS
Frequency: MONTHLY
Sector: PETROLEUM REFINERIES
Component Type: AVERAGE

MISA Industrial Wastewater Discharge

Company Code: 0000130104
Control Point ID: 0700
Sample Date: 2015/10
Regulation: MISA COMPLIANCE

Result Structure: MISA MONTHLY REPORTING
Param Reported As: AS PHOSPHORUS
Frequency: MONTHLY
Sector: PETROLEUM REFINERIES

Value: 2.6044 **Component Type:** MAXIMUM
Unit of Measure: KG/D
Control Point Name: PLANT - PROCESS EFFLUENT
Parameter Name: PHOSPHORUS,UNFILTERED TOTAL

MISA Industrial Wastewater Discharge

Company Code: 0000130104 **Result Structure:** MISA MONTHLY REPORTING
Control Point ID: 0700 **Param Reported As:** AS PHOSPHORUS
Sample Date: 2015/10 **Frequency:** MONTHLY
Regulation: MISA COMPLIANCE **Sector:** PETROLEUM REFINERIES
Value: 0.50794 **Component Type:** MINIMUM
Unit of Measure: KG/D
Control Point Name: PLANT - PROCESS EFFLUENT
Parameter Name: PHOSPHORUS,UNFILTERED TOTAL

MISA Industrial Wastewater Discharge

Company Code: 0000130104 **Result Structure:** MISA MONTHLY REPORTING
Control Point ID: 0700 **Param Reported As:** AS CARBON
Sample Date: 2015/06 **Frequency:** MONTHLY
Regulation: MISA COMPLIANCE **Sector:** PETROLEUM REFINERIES
Value: 27.603 **Component Type:** MINIMUM
Unit of Measure: KG/D
Control Point Name: PLANT - PROCESS EFFLUENT
Parameter Name: CARBON, DISSOLVED ORGANIC

MISA Industrial Wastewater Discharge

Company Code: 0000130104 **Result Structure:** MISA MONTHLY REPORTING
Control Point ID: 0700 **Param Reported As:** NOT APPLICABLE
Sample Date: 2015/06 **Frequency:** MONTHLY
Regulation: MISA COMPLIANCE **Sector:** PETROLEUM REFINERIES
Value: 9958 **Component Type:** MAXIMUM
Unit of Measure: M3/D
Control Point Name: PLANT - PROCESS EFFLUENT
Parameter Name: FLOW

MISA Industrial Wastewater Discharge

Company Code: 0000130104 **Result Structure:** MISA MONTHLY REPORTING
Control Point ID: 0700 **Param Reported As:** NOT APPLICABLE
Sample Date: 2015/01 **Frequency:** MONTHLY
Regulation: MISA COMPLIANCE **Sector:** PETROLEUM REFINERIES
Value: 2.9369 **Component Type:** MAXIMUM
Unit of Measure: KG/D
Control Point Name: PLANT - PROCESS EFFLUENT
Parameter Name: SOLVENT EXTRACTABLES

MISA Industrial Wastewater Discharge

Company Code: 0000130104 **Result Structure:** MISA MONTHLY REPORTING
Control Point ID: 0700 **Param Reported As:** AS PHENOL
Sample Date: 2015/06 **Frequency:** MONTHLY
Regulation: MISA COMPLIANCE **Sector:** PETROLEUM REFINERIES
Value: 30 **Component Type:** NUM. IN AVERAGE
Unit of Measure: KG/D
Control Point Name: PLANT - PROCESS EFFLUENT
Parameter Name: PHENOLICS, UNFILTERED REACTIVE

MISA Industrial Wastewater Discharge

Company Code: 0000130104
Control Point ID: 0700
Sample Date: 2015/06
Regulation: MISA COMPLIANCE
Value: 7.1855
Unit of Measure: KG/D
Control Point Name: PLANT - PROCESS EFFLUENT
Parameter Name: RESIDUE,PART LOSS ON IGNIT.

Result Structure: MISA MONTHLY REPORTING
Param Reported As: NOT APPLICABLE
Frequency: MONTHLY
Sector: PETROLEUM REFINERIES
Component Type: AVERAGE

MISA Industrial Wastewater Discharge

Company Code: 0000130104
Control Point ID: 0700
Sample Date: 2015/06
Regulation: MISA COMPLIANCE
Value: 4.797
Unit of Measure: KG/D
Control Point Name: PLANT - PROCESS EFFLUENT
Parameter Name: RESIDUE,PART LOSS ON IGNIT.

Result Structure: MISA MONTHLY REPORTING
Param Reported As: NOT APPLICABLE
Frequency: MONTHLY
Sector: PETROLEUM REFINERIES
Component Type: MINIMUM

MISA Industrial Wastewater Discharge

Company Code: 0000130104
Control Point ID: 0700
Sample Date: 2015/02
Regulation: MISA COMPLIANCE
Value: 4
Unit of Measure: KG/D
Control Point Name: PLANT - PROCESS EFFLUENT
Parameter Name: CARBON, DISSOLVED ORGANIC

Result Structure: MISA MONTHLY REPORTING
Param Reported As: AS CARBON
Frequency: MONTHLY
Sector: PETROLEUM REFINERIES
Component Type: NUM. IN AVERAGE

MISA Industrial Wastewater Discharge

Company Code: 0000130104
Control Point ID: 0700
Sample Date: 2015/07
Regulation: MISA COMPLIANCE
Value: 0.13344
Unit of Measure: KG/D
Control Point Name: PLANT - PROCESS EFFLUENT
Parameter Name: AMMONIUM+AMMONIA, TOTAL FILTER.REAC

Result Structure: MISA MONTHLY REPORTING
Param Reported As: AS NITROGEN
Frequency: MONTHLY
Sector: PETROLEUM REFINERIES
Component Type: AVERAGE

MISA Industrial Wastewater Discharge

Company Code: 0000130104
Control Point ID: 0700
Sample Date: 2015/07
Regulation: MISA COMPLIANCE
Value: 5
Unit of Measure: KG/D
Control Point Name: PLANT - PROCESS EFFLUENT
Parameter Name: CARBON, DISSOLVED ORGANIC

Result Structure: MISA MONTHLY REPORTING
Param Reported As: AS CARBON
Frequency: MONTHLY
Sector: PETROLEUM REFINERIES
Component Type: NUM. IN AVERAGE

MISA Industrial Wastewater Discharge

Company Code: 0000130104

Result Structure: MISA MONTHLY REPORTING

Control Point ID:	0700	Param Reported As:	AS PHOSPHORUS
Sample Date:	2015/11	Frequency:	MONTHLY
Regulation:	MISA COMPLIANCE	Sector:	PETROLEUM REFINERIES
Value:	4	Component Type:	NUM. IN AVERAGE
Unit of Measure:	KG/D		
Control Point Name:	PLANT - PROCESS EFFLUENT		
Parameter Name:	PHOSPHORUS,UNFILTERED TOTAL		

MISA Industrial Wastewater Discharge

Company Code:	0000130104	Result Structure:	MISA MONTHLY REPORTING
Control Point ID:	0700	Param Reported As:	NOT APPLICABLE
Sample Date:	2015/11	Frequency:	MONTHLY
Regulation:	MISA COMPLIANCE	Sector:	PETROLEUM REFINERIES
Value:	6.2337	Component Type:	AVERAGE
Unit of Measure:	KG/D		
Control Point Name:	PLANT - PROCESS EFFLUENT		
Parameter Name:	RESIDUE,PART LOSS ON IGNIT.		

MISA Industrial Wastewater Discharge

Company Code:	0000130104	Result Structure:	MISA MONTHLY REPORTING
Control Point ID:	0700	Param Reported As:	AS SULPHIDE
Sample Date:	2015/11	Frequency:	MONTHLY
Regulation:	MISA COMPLIANCE	Sector:	PETROLEUM REFINERIES
Value:	0.048909	Component Type:	MAXIMUM
Unit of Measure:	KG/D		
Control Point Name:	PLANT - PROCESS EFFLUENT		
Parameter Name:	SULPHIDE, UNFILTERED REACTIVE		

MISA Industrial Wastewater Discharge

Company Code:	0000130104	Result Structure:	MISA MONTHLY REPORTING
Control Point ID:	0700	Param Reported As:	AS NITROGEN
Sample Date:	2015/12	Frequency:	MONTHLY
Regulation:	MISA COMPLIANCE	Sector:	PETROLEUM REFINERIES
Value:	0.3592	Component Type:	AVERAGE
Unit of Measure:	KG/D		
Control Point Name:	PLANT - PROCESS EFFLUENT		
Parameter Name:	AMMONIUM+AMMONIA, TOTAL FILTER.REAC		

MISA Industrial Wastewater Discharge

Company Code:	0000130104	Result Structure:	MISA MONTHLY REPORTING
Control Point ID:	0700	Param Reported As:	AS PHOSPHORUS
Sample Date:	2015/02	Frequency:	MONTHLY
Regulation:	MISA COMPLIANCE	Sector:	PETROLEUM REFINERIES
Value:	0.14398	Component Type:	MINIMUM
Unit of Measure:	KG/D		
Control Point Name:	PLANT - PROCESS EFFLUENT		
Parameter Name:	PHOSPHORUS,UNFILTERED TOTAL		

MISA Industrial Wastewater Discharge

Company Code:	0000130104	Result Structure:	MISA MONTHLY REPORTING
Control Point ID:	0700	Param Reported As:	NOT APPLICABLE
Sample Date:	2015/07	Frequency:	MONTHLY
Regulation:	MISA COMPLIANCE	Sector:	PETROLEUM REFINERIES
Value:	5	Component Type:	NUM. IN AVERAGE
Unit of Measure:	KG/D		

Control Point Name: PLANT - PROCESS EFFLUENT
Parameter Name: RESIDUE, PARTICULATE

MISA Industrial Wastewater Discharge

Company Code:	0000130104	Result Structure:	MISA MONTHLY REPORTING
Control Point ID:	0700	Param Reported As:	NOT APPLICABLE
Sample Date:	2015/07	Frequency:	MONTHLY
Regulation:	MISA COMPLIANCE	Sector:	PETROLEUM REFINERIES
Value:	7.7708	Component Type:	AVERAGE
Unit of Measure:	KG/D		
Control Point Name:	PLANT - PROCESS EFFLUENT		
Parameter Name:	RESIDUE,PART LOSS ON IGNIT.		

MISA Industrial Wastewater Discharge

Company Code:	0000130104	Result Structure:	MISA MONTHLY REPORTING
Control Point ID:	0700	Param Reported As:	AS SULPHIDE
Sample Date:	2015/07	Frequency:	MONTHLY
Regulation:	MISA COMPLIANCE	Sector:	PETROLEUM REFINERIES
Value:	0.057396	Component Type:	AVERAGE
Unit of Measure:	KG/D		
Control Point Name:	PLANT - PROCESS EFFLUENT		
Parameter Name:	SULPHIDE, UNFILTERED REACTIVE		

MISA Industrial Wastewater Discharge

Company Code:	0000130104	Result Structure:	MISA MONTHLY REPORTING
Control Point ID:	0700	Param Reported As:	AS NITROGEN
Sample Date:	2015/08	Frequency:	MONTHLY
Regulation:	MISA COMPLIANCE	Sector:	PETROLEUM REFINERIES
Value:	0.23153	Component Type:	MAXIMUM
Unit of Measure:	KG/D		
Control Point Name:	PLANT - PROCESS EFFLUENT		
Parameter Name:	AMMONIUM+AMMONIA, TOTAL FILTER.REAC		

MISA Industrial Wastewater Discharge

Company Code:	0000130104	Result Structure:	MISA MONTHLY REPORTING
Control Point ID:	0700	Param Reported As:	AS CARBON
Sample Date:	2015/08	Frequency:	MONTHLY
Regulation:	MISA COMPLIANCE	Sector:	PETROLEUM REFINERIES
Value:	16.282	Component Type:	MINIMUM
Unit of Measure:	KG/D		
Control Point Name:	PLANT - PROCESS EFFLUENT		
Parameter Name:	CARBON, DISSOLVED ORGANIC		

MISA Industrial Wastewater Discharge

Company Code:	0000130104	Result Structure:	MISA MONTHLY REPORTING
Control Point ID:	0800	Param Reported As:	NOT APPLICABLE
Sample Date:	2015/12	Frequency:	MONTHLY
Regulation:	MISA COMPLIANCE	Sector:	PETROLEUM REFINERIES
Value:	75284.2	Component Type:	AVERAGE
Unit of Measure:	M3/D		
Control Point Name:	PLANT - ONCE THROUGH COOLING WATER (OTCW)		
Parameter Name:	FLOW		

MISA Industrial Wastewater

Discharge

Company Code:	0000130104	Result Structure:	MISA MONTHLY REPORTING
Control Point ID:	0800	Param Reported As:	AS SULPHIDE
Sample Date:	2015/12	Frequency:	MONTHLY
Regulation:	MISA COMPLIANCE	Sector:	PETROLEUM REFINERIES
Value:	0.50136	Component Type:	MINIMUM
Unit of Measure:	KG/D		
Control Point Name:	PLANT - ONCE THROUGH COOLING WATER (OTCW)		
Parameter Name:	SULPHIDE, UNFILTERED REACTIVE		

MISA Industrial Wastewater

Discharge

Company Code:	0000130104	Result Structure:	MISA MONTHLY REPORTING
Control Point ID:	0800	Param Reported As:	NOT APPLICABLE
Sample Date:	2015/01	Frequency:	MONTHLY
Regulation:	MISA COMPLIANCE	Sector:	PETROLEUM REFINERIES
Value:	0.013323	Component Type:	MINIMUM
Unit of Measure:	KG/D		
Control Point Name:	PLANT - ONCE THROUGH COOLING WATER (OTCW)		
Parameter Name:	BENZENE C6H6		

MISA Industrial Wastewater

Discharge

Company Code:	0000130104	Result Structure:	MISA MONTHLY REPORTING
Control Point ID:	0800	Param Reported As:	NOT APPLICABLE
Sample Date:	2015/01	Frequency:	MONTHLY
Regulation:	MISA COMPLIANCE	Sector:	PETROLEUM REFINERIES
Value:	4	Component Type:	NUM. IN AVERAGE
Unit of Measure:	M3/D		
Control Point Name:	PLANT - ONCE THROUGH COOLING WATER (OTCW)		
Parameter Name:	FLOW		

MISA Industrial Wastewater

Discharge

Company Code:	0000130104	Result Structure:	MISA MONTHLY REPORTING
Control Point ID:	0800	Param Reported As:	AS PHENOL
Sample Date:	2015/01	Frequency:	MONTHLY
Regulation:	MISA COMPLIANCE	Sector:	PETROLEUM REFINERIES
Value:	0.069389	Component Type:	AVERAGE
Unit of Measure:	KG/D		
Control Point Name:	PLANT - ONCE THROUGH COOLING WATER (OTCW)		
Parameter Name:	PHENOLICS, UNFILTERED REACTIVE		

MISA Industrial Wastewater

Discharge

Company Code:	0000130104	Result Structure:	MISA MONTHLY REPORTING
Control Point ID:	0800	Param Reported As:	NOT APPLICABLE
Sample Date:	2015/05	Frequency:	MONTHLY
Regulation:	MISA COMPLIANCE	Sector:	PETROLEUM REFINERIES
Value:	0.028912	Component Type:	AVERAGE
Unit of Measure:	KG/D		
Control Point Name:	PLANT - ONCE THROUGH COOLING WATER (OTCW)		
Parameter Name:	TOLUENE C7H8		

MISA Industrial Wastewater

Discharge

Company Code:	0000130104	Result Structure:	MISA MONTHLY REPORTING
Control Point ID:	0800	Param Reported As:	NOT APPLICABLE
Sample Date:	2015/06	Frequency:	MONTHLY

Regulation: MISA COMPLIANCE **Sector:** PETROLEUM REFINERIES
Value: 78297.6 **Component Type:** MAXIMUM
Unit of Measure: M3/D
Control Point Name: PLANT - ONCE THROUGH COOLING WATER (OTCW)
Parameter Name: FLOW

MISA Industrial Wastewater Discharge

Company Code: 0000130104 **Result Structure:** MISA MONTHLY REPORTING
Control Point ID: 0800 **Param Reported As:** NOT APPLICABLE
Sample Date: 2015/06 **Frequency:** MONTHLY
Regulation: MISA COMPLIANCE **Sector:** PETROLEUM REFINERIES
Value: 4 **Component Type:** NUM. IN AVERAGE
Unit of Measure: M3/D
Control Point Name: PLANT - ONCE THROUGH COOLING WATER (OTCW)
Parameter Name: FLOW

MISA Industrial Wastewater Discharge

Company Code: 0000130104 **Result Structure:** MISA MONTHLY REPORTING
Control Point ID: 0800 **Param Reported As:** AS PHENOL
Sample Date: 2015/06 **Frequency:** MONTHLY
Regulation: MISA COMPLIANCE **Sector:** PETROLEUM REFINERIES
Value: 0.071123 **Component Type:** MINIMUM
Unit of Measure: KG/D
Control Point Name: PLANT - ONCE THROUGH COOLING WATER (OTCW)
Parameter Name: PHENOLICS, UNFILTERED REACTIVE

MISA Industrial Wastewater Discharge

Company Code: 0000130104 **Result Structure:** MISA MONTHLY REPORTING
Control Point ID: 0800 **Param Reported As:** AS PHENOL
Sample Date: 2015/07 **Frequency:** MONTHLY
Regulation: MISA COMPLIANCE **Sector:** PETROLEUM REFINERIES
Value: 0.078169 **Component Type:** MAXIMUM
Unit of Measure: KG/D
Control Point Name: PLANT - ONCE THROUGH COOLING WATER (OTCW)
Parameter Name: PHENOLICS, UNFILTERED REACTIVE

MISA Industrial Wastewater Discharge

Company Code: 0000130104 **Result Structure:** MISA MONTHLY REPORTING
Control Point ID: 0800 **Param Reported As:** AS PHENOL
Sample Date: 2015/07 **Frequency:** MONTHLY
Regulation: MISA COMPLIANCE **Sector:** PETROLEUM REFINERIES
Value: 0.072108 **Component Type:** MINIMUM
Unit of Measure: KG/D
Control Point Name: PLANT - ONCE THROUGH COOLING WATER (OTCW)
Parameter Name: PHENOLICS, UNFILTERED REACTIVE

MISA Industrial Wastewater Discharge

Company Code: 0000130104 **Result Structure:** MISA MONTHLY REPORTING
Control Point ID: 0800 **Param Reported As:** NOT APPLICABLE
Sample Date: 2015/07 **Frequency:** MONTHLY
Regulation: MISA COMPLIANCE **Sector:** PETROLEUM REFINERIES
Value: 0.014422 **Component Type:** MINIMUM
Unit of Measure: KG/D
Control Point Name: PLANT - ONCE THROUGH COOLING WATER (OTCW)
Parameter Name: TOLUENE C7H8

MISA Industrial Wastewater Discharge

Company Code:	0000130104	Result Structure:	MISA MONTHLY REPORTING
Control Point ID:	0800	Param Reported As:	NOT APPLICABLE
Sample Date:	2015/08	Frequency:	MONTHLY
Regulation:	MISA COMPLIANCE	Sector:	PETROLEUM REFINERIES
Value:	0.014517	Component Type:	AVERAGE
Unit of Measure:	KG/D		
Control Point Name:	PLANT - ONCE THROUGH COOLING WATER (OTCW)		
Parameter Name:	BENZENE C6H6		

MISA Industrial Wastewater Discharge

Company Code:	0000130104	Result Structure:	MISA MONTHLY REPORTING
Control Point ID:	0700	Param Reported As:	AS PHOSPHORUS
Sample Date:	2015/09	Frequency:	MONTHLY
Regulation:	MISA COMPLIANCE	Sector:	PETROLEUM REFINERIES
Value:	1.3866	Component Type:	AVERAGE
Unit of Measure:	KG/D		
Control Point Name:	PLANT - PROCESS EFFLUENT		
Parameter Name:	PHOSPHORUS,UNFILTERED TOTAL		

MISA Industrial Wastewater Discharge

Company Code:	0000130104	Result Structure:	MISA MONTHLY REPORTING
Control Point ID:	0800	Param Reported As:	NOT APPLICABLE
Sample Date:	2015/08	Frequency:	MONTHLY
Regulation:	MISA COMPLIANCE	Sector:	PETROLEUM REFINERIES
Value:	72585.2	Component Type:	AVERAGE
Unit of Measure:	M3/D		
Control Point Name:	PLANT - ONCE THROUGH COOLING WATER (OTCW)		
Parameter Name:	FLOW		

MISA Industrial Wastewater Discharge

Company Code:	0000130104	Result Structure:	MISA MONTHLY REPORTING
Control Point ID:	0800	Param Reported As:	NOT APPLICABLE
Sample Date:	2015/08	Frequency:	MONTHLY
Regulation:	MISA COMPLIANCE	Sector:	PETROLEUM REFINERIES
Value:	0.015099	Component Type:	MAXIMUM
Unit of Measure:	KG/D		
Control Point Name:	PLANT - ONCE THROUGH COOLING WATER (OTCW)		
Parameter Name:	BENZENE C6H6		

MISA Industrial Wastewater Discharge

Company Code:	0000130104	Result Structure:	MISA MONTHLY REPORTING
Control Point ID:	0800	Param Reported As:	NOT APPLICABLE
Sample Date:	2015/03	Frequency:	MONTHLY
Regulation:	MISA COMPLIANCE	Sector:	PETROLEUM REFINERIES
Value:	0.014771	Component Type:	AVERAGE
Unit of Measure:	KG/D		
Control Point Name:	PLANT - ONCE THROUGH COOLING WATER (OTCW)		
Parameter Name:	BENZENE C6H6		

MISA Industrial Wastewater Discharge

Company Code:	0000130104	Result Structure:	MISA MONTHLY REPORTING
Control Point ID:	0800	Param Reported As:	NOT APPLICABLE
Sample Date:	2015/03	Frequency:	MONTHLY
Regulation:	MISA COMPLIANCE	Sector:	PETROLEUM REFINERIES
Value:	73857.8	Component Type:	AVERAGE
Unit of Measure:	M3/D		
Control Point Name:	PLANT - ONCE THROUGH COOLING WATER (OTCW)		
Parameter Name:	FLOW		

MISA Industrial Wastewater

Discharge

Company Code:	0000130104	Result Structure:	MISA MONTHLY REPORTING
Control Point ID:	0800	Param Reported As:	NOT APPLICABLE
Sample Date:	2015/03	Frequency:	MONTHLY
Regulation:	MISA COMPLIANCE	Sector:	PETROLEUM REFINERIES
Value:	76236.2	Component Type:	MAXIMUM
Unit of Measure:	M3/D		
Control Point Name:	PLANT - ONCE THROUGH COOLING WATER (OTCW)		
Parameter Name:	FLOW		

MISA Industrial Wastewater

Discharge

Company Code:	0000130104	Result Structure:	MISA MONTHLY REPORTING
Control Point ID:	0800	Param Reported As:	AS PHENOL
Sample Date:	2015/02	Frequency:	MONTHLY
Regulation:	MISA COMPLIANCE	Sector:	PETROLEUM REFINERIES
Value:	0.069637	Component Type:	MAXIMUM
Unit of Measure:	KG/D		
Control Point Name:	PLANT - ONCE THROUGH COOLING WATER (OTCW)		
Parameter Name:	PHENOLICS, UNFILTERED REACTIVE		

MISA Industrial Wastewater

Discharge

Company Code:	0000130104	Result Structure:	MISA MONTHLY REPORTING
Control Point ID:	0800	Param Reported As:	AS SULPHIDE
Sample Date:	2015/08	Frequency:	MONTHLY
Regulation:	MISA COMPLIANCE	Sector:	PETROLEUM REFINERIES
Value:	0.52844	Component Type:	MAXIMUM
Unit of Measure:	KG/D		
Control Point Name:	PLANT - ONCE THROUGH COOLING WATER (OTCW)		
Parameter Name:	SULPHIDE, UNFILTERED REACTIVE		

MISA Industrial Wastewater

Discharge

Company Code:	0000130104	Result Structure:	MISA MONTHLY REPORTING
Control Point ID:	0800	Param Reported As:	NOT APPLICABLE
Sample Date:	2015/09	Frequency:	MONTHLY
Regulation:	MISA COMPLIANCE	Sector:	PETROLEUM REFINERIES
Value:	0.01424	Component Type:	AVERAGE
Unit of Measure:	KG/D		
Control Point Name:	PLANT - ONCE THROUGH COOLING WATER (OTCW)		
Parameter Name:	BENZENE C6H6		

MISA Industrial Wastewater

Discharge

Company Code:	0000130104	Result Structure:	MISA MONTHLY REPORTING
Control Point ID:	0800	Param Reported As:	NOT APPLICABLE
Sample Date:	2015/09	Frequency:	MONTHLY
Regulation:	MISA COMPLIANCE	Sector:	PETROLEUM REFINERIES
Value:	0.014979	Component Type:	MAXIMUM

Unit of Measure: KG/D
Control Point Name: PLANT - ONCE THROUGH COOLING WATER (OTCW)
Parameter Name: BENZENE C6H6

MISA Industrial Wastewater Discharge

Company Code:	0000130104	Result Structure:	MISA MONTHLY REPORTING
Control Point ID:	0800	Param Reported As:	AS PHENOL
Sample Date:	2015/09	Frequency:	MONTHLY
Regulation:	MISA COMPLIANCE	Sector:	PETROLEUM REFINERIES
Value:	0.071201	Component Type:	AVERAGE
Unit of Measure:	KG/D		
Control Point Name:	PLANT - ONCE THROUGH COOLING WATER (OTCW)		
Parameter Name:	PHENOLICS, UNFILTERED REACTIVE		

MISA Industrial Wastewater Discharge

Company Code:	0000130104	Result Structure:	MISA MONTHLY REPORTING
Control Point ID:	0800	Param Reported As:	AS SULPHIDE
Sample Date:	2015/11	Frequency:	MONTHLY
Regulation:	MISA COMPLIANCE	Sector:	PETROLEUM REFINERIES
Value:	0.52882	Component Type:	MAXIMUM
Unit of Measure:	KG/D		
Control Point Name:	PLANT - ONCE THROUGH COOLING WATER (OTCW)		
Parameter Name:	SULPHIDE, UNFILTERED REACTIVE		

MISA Industrial Wastewater Discharge

Company Code:	0000130104	Result Structure:	MISA MONTHLY REPORTING
Control Point ID:	0800	Param Reported As:	NOT APPLICABLE
Sample Date:	2015/11	Frequency:	MONTHLY
Regulation:	MISA COMPLIANCE	Sector:	PETROLEUM REFINERIES
Value:	0.014985	Component Type:	MINIMUM
Unit of Measure:	KG/D		
Control Point Name:	PLANT - ONCE THROUGH COOLING WATER (OTCW)		
Parameter Name:	TOLUENE C7H8		

MISA Industrial Wastewater Discharge

Company Code:	0000130104	Result Structure:	MISA MONTHLY REPORTING
Control Point ID:	0800	Param Reported As:	AS PHENOL
Sample Date:	2015/08	Frequency:	MONTHLY
Regulation:	MISA COMPLIANCE	Sector:	PETROLEUM REFINERIES
Value:	0.072585	Component Type:	AVERAGE
Unit of Measure:	KG/D		
Control Point Name:	PLANT - ONCE THROUGH COOLING WATER (OTCW)		
Parameter Name:	PHENOLICS, UNFILTERED REACTIVE		

MISA Industrial Wastewater Discharge

Company Code:	0000130104	Result Structure:	MISA MONTHLY REPORTING
Control Point ID:	0700	Param Reported As:	AS NITROGEN
Sample Date:	2015/05	Frequency:	MONTHLY
Regulation:	MISA COMPLIANCE	Sector:	PETROLEUM REFINERIES
Value:	0	Component Type:	MINIMUM
Unit of Measure:	KG/D		
Control Point Name:	PLANT - PROCESS EFFLUENT		
Parameter Name:	AMMONIUM+AMMONIA, TOTAL FILTER.REAC		

MISA Industrial Wastewater Discharge

Company Code: 0000130104
Control Point ID: 0700
Sample Date: 2015/05
Regulation: MISA COMPLIANCE
Value: 7328.7
Unit of Measure: M3/D
Control Point Name: PLANT - PROCESS EFFLUENT
Parameter Name: FLOW

Result Structure: MISA MONTHLY REPORTING
Param Reported As: NOT APPLICABLE
Frequency: MONTHLY
Sector: PETROLEUM REFINERIES
Component Type: AVERAGE

MISA Industrial Wastewater Discharge

Company Code: 0000130104
Control Point ID: 0700
Sample Date: 2015/05
Regulation: MISA COMPLIANCE
Value: 31
Unit of Measure: M3/D
Control Point Name: PLANT - PROCESS EFFLUENT
Parameter Name: FLOW

Result Structure: MISA MONTHLY REPORTING
Param Reported As: NOT APPLICABLE
Frequency: MONTHLY
Sector: PETROLEUM REFINERIES
Component Type: NUM. IN AVERAGE

MISA Industrial Wastewater Discharge

Company Code: 0000130104
Control Point ID: 0700
Sample Date: 2015/05
Regulation: MISA COMPLIANCE
Value: 31
Unit of Measure: KG/D
Control Point Name: PLANT - PROCESS EFFLUENT
Parameter Name: PHENOLICS, UNFILTERED REACTIVE

Result Structure: MISA MONTHLY REPORTING
Param Reported As: AS PHENOL
Frequency: MONTHLY
Sector: PETROLEUM REFINERIES
Component Type: NUM. IN AVERAGE

MISA Industrial Wastewater Discharge

Company Code: 0000130104
Control Point ID: 0800
Sample Date: 2015/10
Regulation: MISA COMPLIANCE
Value: 0.013671
Unit of Measure: KG/D
Control Point Name: PLANT - ONCE THROUGH COOLING WATER (OTCW)
Parameter Name: TOLUENE C7H8

Result Structure: MISA MONTHLY REPORTING
Param Reported As: NOT APPLICABLE
Frequency: MONTHLY
Sector: PETROLEUM REFINERIES
Component Type: MINIMUM

MISA Industrial Wastewater Discharge

Company Code: 0000130104
Control Point ID: 0800
Sample Date: 2015/10
Regulation: MISA COMPLIANCE
Value: 4
Unit of Measure: KG/D
Control Point Name: PLANT - ONCE THROUGH COOLING WATER (OTCW)
Parameter Name: TOLUENE C7H8

Result Structure: MISA MONTHLY REPORTING
Param Reported As: NOT APPLICABLE
Frequency: MONTHLY
Sector: PETROLEUM REFINERIES
Component Type: NUM. IN AVERAGE

MISA Industrial Wastewater Discharge

Company Code: 0000130104
Control Point ID: 0700

Result Structure: MISA MONTHLY REPORTING
Param Reported As: NOT APPLICABLE

Sample Date: 2015/09
Regulation: MISA COMPLIANCE
Value: 5.7661
Unit of Measure: KG/D
Control Point Name: PLANT - PROCESS EFFLUENT
Parameter Name: RESIDUE,PART LOSS ON IGNIT.

Frequency: MONTHLY
Sector: PETROLEUM REFINERIES
Component Type: AVERAGE

MISA Industrial Wastewater Discharge

Company Code: 0000130104
Control Point ID: 0700
Sample Date: 2015/09
Regulation: MISA COMPLIANCE
Value: 3.3575
Unit of Measure: KG/D
Control Point Name: PLANT - PROCESS EFFLUENT
Parameter Name: SOLVENT EXTRACTABLES

Result Structure: MISA MONTHLY REPORTING
Param Reported As: NOT APPLICABLE
Frequency: MONTHLY
Sector: PETROLEUM REFINERIES
Component Type: MAXIMUM

MISA Industrial Wastewater Discharge

Company Code: 0000130104
Control Point ID: 0700
Sample Date: 2015/09
Regulation: MISA COMPLIANCE
Value: 5
Unit of Measure: KG/D
Control Point Name: PLANT - PROCESS EFFLUENT
Parameter Name: SOLVENT EXTRACTABLES

Result Structure: MISA MONTHLY REPORTING
Param Reported As: NOT APPLICABLE
Frequency: MONTHLY
Sector: PETROLEUM REFINERIES
Component Type: NUM. IN AVERAGE

MISA Industrial Wastewater Discharge

Company Code: 0000130104
Control Point ID: 0700
Sample Date: 2015/01
Regulation: MISA COMPLIANCE
Value: 13.66
Unit of Measure: KG/D
Control Point Name: PLANT - PROCESS EFFLUENT
Parameter Name: CARBON, DISSOLVED ORGANIC

Result Structure: MISA MONTHLY REPORTING
Param Reported As: AS CARBON
Frequency: MONTHLY
Sector: PETROLEUM REFINERIES
Component Type: MINIMUM

MISA Industrial Wastewater Discharge

Company Code: 0000130104
Control Point ID: 0700
Sample Date: 2015/01
Regulation: MISA COMPLIANCE
Value: 0.004343
Unit of Measure: KG/D
Control Point Name: PLANT - PROCESS EFFLUENT
Parameter Name: PHENOLICS, UNFILTERED REACTIVE

Result Structure: MISA MONTHLY REPORTING
Param Reported As: AS PHENOL
Frequency: MONTHLY
Sector: PETROLEUM REFINERIES
Component Type: MINIMUM

MISA Industrial Wastewater Discharge

Company Code: 0000130104
Control Point ID: 0700
Sample Date: 2015/12
Regulation: MISA COMPLIANCE
Value: 14.581
Unit of Measure: KG/D
Control Point Name: PLANT - PROCESS EFFLUENT

Result Structure: MISA MONTHLY REPORTING
Param Reported As: AS CARBON
Frequency: MONTHLY
Sector: PETROLEUM REFINERIES
Component Type: MINIMUM

Parameter Name: CARBON, DISSOLVED ORGANIC

MISA Industrial Wastewater Discharge

Company Code:	0000130104	Result Structure:	MISA MONTHLY REPORTING
Control Point ID:	0700	Param Reported As:	NOT APPLICABLE
Sample Date:	2015/12	Frequency:	MONTHLY
Regulation:	MISA COMPLIANCE	Sector:	PETROLEUM REFINERIES
Value:	31	Component Type:	NUM. IN AVERAGE
Unit of Measure:	M3/D		
Control Point Name:	PLANT - PROCESS EFFLUENT		
Parameter Name:	FLOW		

MISA Industrial Wastewater Discharge

Company Code:	0000130104	Result Structure:	MISA MONTHLY REPORTING
Control Point ID:	0700	Param Reported As:	AS NITROGEN
Sample Date:	2015/01	Frequency:	MONTHLY
Regulation:	MISA COMPLIANCE	Sector:	PETROLEUM REFINERIES
Value:	0	Component Type:	AVERAGE
Unit of Measure:	KG/D		
Control Point Name:	PLANT - PROCESS EFFLUENT		
Parameter Name:	AMMONIUM+AMMONIA, TOTAL FILTER.REAC		

MISA Industrial Wastewater Discharge

Company Code:	0000130104	Result Structure:	MISA MONTHLY REPORTING
Control Point ID:	0700	Param Reported As:	AS PHENOL
Sample Date:	2015/06	Frequency:	MONTHLY
Regulation:	MISA COMPLIANCE	Sector:	PETROLEUM REFINERIES
Value:	0.0066682	Component Type:	AVERAGE
Unit of Measure:	KG/D		
Control Point Name:	PLANT - PROCESS EFFLUENT		
Parameter Name:	PHENOLICS, UNFILTERED REACTIVE		

MISA Industrial Wastewater Discharge

Company Code:	0000130104	Result Structure:	MISA MONTHLY REPORTING
Control Point ID:	0700	Param Reported As:	AS PHOSPHORUS
Sample Date:	2015/10	Frequency:	MONTHLY
Regulation:	MISA COMPLIANCE	Sector:	PETROLEUM REFINERIES
Value:	4	Component Type:	NUM. IN AVERAGE
Unit of Measure:	KG/D		
Control Point Name:	PLANT - PROCESS EFFLUENT		
Parameter Name:	PHOSPHORUS, UNFILTERED TOTAL		

MISA Industrial Wastewater Discharge

Company Code:	0000130104	Result Structure:	MISA MONTHLY REPORTING
Control Point ID:	0700	Param Reported As:	NOT APPLICABLE
Sample Date:	2015/10	Frequency:	MONTHLY
Regulation:	MISA COMPLIANCE	Sector:	PETROLEUM REFINERIES
Value:	4	Component Type:	NUM. IN AVERAGE
Unit of Measure:	KG/D		
Control Point Name:	PLANT - PROCESS EFFLUENT		
Parameter Name:	RESIDUE, PARTICULATE		

MISA Industrial Wastewater Discharge

Company Code:	0000130104	Result Structure:	MISA MONTHLY REPORTING
Control Point ID:	0700	Param Reported As:	AS NITROGEN
Sample Date:	2015/11	Frequency:	MONTHLY
Regulation:	MISA COMPLIANCE	Sector:	PETROLEUM REFINERIES
Value:	26.952	Component Type:	MAXIMUM
Unit of Measure:	KG/D		
Control Point Name:	PLANT - PROCESS EFFLUENT		
Parameter Name:	AMMONIUM+AMMONIA, TOTAL FILTER.REAC		

MISA Industrial Wastewater Discharge

Company Code:	0000130104	Result Structure:	MISA MONTHLY REPORTING
Control Point ID:	0700	Param Reported As:	AS PHOSPHORUS
Sample Date:	2015/01	Frequency:	MONTHLY
Regulation:	MISA COMPLIANCE	Sector:	PETROLEUM REFINERIES
Value:	1.7867	Component Type:	AVERAGE
Unit of Measure:	KG/D		
Control Point Name:	PLANT - PROCESS EFFLUENT		
Parameter Name:	PHOSPHORUS,UNFILTERED TOTAL		

MISA Industrial Wastewater Discharge

Company Code:	0000130104	Result Structure:	MISA MONTHLY REPORTING
Control Point ID:	0700	Param Reported As:	NOT APPLICABLE
Sample Date:	2015/01	Frequency:	MONTHLY
Regulation:	MISA COMPLIANCE	Sector:	PETROLEUM REFINERIES
Value:	31	Component Type:	NUM. IN AVERAGE
Unit of Measure:	KG/D		
Control Point Name:	PLANT - PROCESS EFFLUENT		
Parameter Name:	RESIDUE,PART LOSS ON IGNIT.		

MISA Industrial Wastewater Discharge

Company Code:	0000130104	Result Structure:	MISA MONTHLY REPORTING
Control Point ID:	0800	Param Reported As:	AS SULPHIDE
Sample Date:	2015/04	Frequency:	MONTHLY
Regulation:	MISA COMPLIANCE	Sector:	PETROLEUM REFINERIES
Value:	0.5252	Component Type:	MAXIMUM
Unit of Measure:	KG/D		
Control Point Name:	PLANT - ONCE THROUGH COOLING WATER (OTCW)		
Parameter Name:	SULPHIDE, UNFILTERED REACTIVE		

MISA Industrial Wastewater Discharge

Company Code:	0000130104	Result Structure:	MISA MONTHLY REPORTING
Control Point ID:	0800	Param Reported As:	NOT APPLICABLE
Sample Date:	2015/04	Frequency:	MONTHLY
Regulation:	MISA COMPLIANCE	Sector:	PETROLEUM REFINERIES
Value:	0.014475	Component Type:	MINIMUM
Unit of Measure:	KG/D		
Control Point Name:	PLANT - ONCE THROUGH COOLING WATER (OTCW)		
Parameter Name:	TOLUENE C7H8		

MISA Industrial Wastewater Discharge

Company Code:	0000130104	Result Structure:	MISA MONTHLY REPORTING
Control Point ID:	0800	Param Reported As:	NOT APPLICABLE
Sample Date:	2015/04	Frequency:	MONTHLY
Regulation:	MISA COMPLIANCE	Sector:	PETROLEUM REFINERIES

Value: 5 **Component Type:** NUM. IN AVERAGE
Unit of Measure: KG/D
Control Point Name: PLANT - ONCE THROUGH COOLING WATER (OTCW)
Parameter Name: TOLUENE C7H8

MISA Industrial Wastewater Discharge

Company Code: 0000130104 **Result Structure:** MISA MONTHLY REPORTING
Control Point ID: 0700 **Param Reported As:** AS PHENOL
Sample Date: 2015/11 **Frequency:** MONTHLY
Regulation: MISA COMPLIANCE **Sector:** PETROLEUM REFINERIES
Value: 0.009212 **Component Type:** MAXIMUM
Unit of Measure: KG/D
Control Point Name: PLANT - PROCESS EFFLUENT
Parameter Name: PHENOLICS, UNFILTERED REACTIVE

MISA Industrial Wastewater Discharge

Company Code: 0000130104 **Result Structure:** MISA MONTHLY REPORTING
Control Point ID: 0700 **Param Reported As:** AS PHENOL
Sample Date: 2015/11 **Frequency:** MONTHLY
Regulation: MISA COMPLIANCE **Sector:** PETROLEUM REFINERIES
Value: 0.002526 **Component Type:** MINIMUM
Unit of Measure: KG/D
Control Point Name: PLANT - PROCESS EFFLUENT
Parameter Name: PHENOLICS, UNFILTERED REACTIVE

MISA Industrial Wastewater Discharge

Company Code: 0000130104 **Result Structure:** MISA MONTHLY REPORTING
Control Point ID: 0700 **Param Reported As:** NOT APPLICABLE
Sample Date: 2015/06 **Frequency:** MONTHLY
Regulation: MISA COMPLIANCE **Sector:** PETROLEUM REFINERIES
Value: 4 **Component Type:** NUM. IN AVERAGE
Unit of Measure: KG/D
Control Point Name: PLANT - PROCESS EFFLUENT
Parameter Name: SOLVENT EXTRACTABLES

MISA Industrial Wastewater Discharge

Company Code: 0000130104 **Result Structure:** MISA MONTHLY REPORTING
Control Point ID: 0800 **Param Reported As:** NOT APPLICABLE
Sample Date: 2015/12 **Frequency:** MONTHLY
Regulation: MISA COMPLIANCE **Sector:** PETROLEUM REFINERIES
Value: 0.01558 **Component Type:** MAXIMUM
Unit of Measure: KG/D
Control Point Name: PLANT - ONCE THROUGH COOLING WATER (OTCW)
Parameter Name: TOLUENE C7H8

MISA Industrial Wastewater Discharge

Company Code: 0000130104 **Result Structure:** MISA MONTHLY REPORTING
Control Point ID: 0700 **Param Reported As:** NOT APPLICABLE
Sample Date: 2015/03 **Frequency:** MONTHLY
Regulation: MISA COMPLIANCE **Sector:** PETROLEUM REFINERIES
Value: 5406 **Component Type:** MINIMUM
Unit of Measure: M3/D
Control Point Name: PLANT - PROCESS EFFLUENT
Parameter Name: FLOW

MISA Industrial Wastewater Discharge

Company Code: 0000130104
Control Point ID: 0700
Sample Date: 2015/03
Regulation: MISA COMPLIANCE
Value: 4
Unit of Measure: KG/D
Control Point Name: PLANT - PROCESS EFFLUENT
Parameter Name: RESIDUE, PARTICULATE

Result Structure: MISA MONTHLY REPORTING
Param Reported As: NOT APPLICABLE
Frequency: MONTHLY
Sector: PETROLEUM REFINERIES
Component Type: NUM. IN AVERAGE

MISA Industrial Wastewater Discharge

Company Code: 0000130104
Control Point ID: 0700
Sample Date: 2015/08
Regulation: MISA COMPLIANCE
Value: 31
Unit of Measure: M3/D
Control Point Name: PLANT - PROCESS EFFLUENT
Parameter Name: FLOW

Result Structure: MISA MONTHLY REPORTING
Param Reported As: NOT APPLICABLE
Frequency: MONTHLY
Sector: PETROLEUM REFINERIES
Component Type: NUM. IN AVERAGE

MISA Industrial Wastewater Discharge

Company Code: 0000130104
Control Point ID: 0700
Sample Date: 2015/08
Regulation: MISA COMPLIANCE
Value: 4
Unit of Measure: KG/D
Control Point Name: PLANT - PROCESS EFFLUENT
Parameter Name: PHOSPHORUS, UNFILTERED TOTAL

Result Structure: MISA MONTHLY REPORTING
Param Reported As: AS PHOSPHORUS
Frequency: MONTHLY
Sector: PETROLEUM REFINERIES
Component Type: NUM. IN AVERAGE

MISA Industrial Wastewater Discharge

Company Code: 0000130104
Control Point ID: 0700
Sample Date: 2015/03
Regulation: MISA COMPLIANCE
Value: 31
Unit of Measure: KG/D
Control Point Name: PLANT - PROCESS EFFLUENT
Parameter Name: RESIDUE, PART LOSS ON IGNIT.

Result Structure: MISA MONTHLY REPORTING
Param Reported As: NOT APPLICABLE
Frequency: MONTHLY
Sector: PETROLEUM REFINERIES
Component Type: NUM. IN AVERAGE

MISA Industrial Wastewater Discharge

Company Code: 0000130104
Control Point ID: 0800
Sample Date: 2015/03
Regulation: MISA COMPLIANCE
Value: 0.53366
Unit of Measure: KG/D
Control Point Name: PLANT - ONCE THROUGH COOLING WATER (OTCW)
Parameter Name: SULPHIDE, UNFILTERED REACTIVE

Result Structure: MISA MONTHLY REPORTING
Param Reported As: AS SULPHIDE
Frequency: MONTHLY
Sector: PETROLEUM REFINERIES
Component Type: MAXIMUM

MISA Industrial Wastewater Discharge

Company Code: 0000130104 **Result Structure:** MISA MONTHLY REPORTING

Control Point ID:	0800	Param Reported As:	NOT APPLICABLE
Sample Date:	2015/03	Frequency:	MONTHLY
Regulation:	MISA COMPLIANCE	Sector:	PETROLEUM REFINERIES
Value:	0.014481	Component Type:	MINIMUM
Unit of Measure:	KG/D		
Control Point Name:	PLANT - ONCE THROUGH COOLING WATER (OTCW)		
Parameter Name:	TOLUENE C7H8		

MISA Industrial Wastewater Discharge

Company Code:	0000130104	Result Structure:	MISA MONTHLY REPORTING
Control Point ID:	0800	Param Reported As:	AS PHENOL
Sample Date:	2015/03	Frequency:	MONTHLY
Regulation:	MISA COMPLIANCE	Sector:	PETROLEUM REFINERIES
Value:	0.076236	Component Type:	MAXIMUM
Unit of Measure:	KG/D		
Control Point Name:	PLANT - ONCE THROUGH COOLING WATER (OTCW)		
Parameter Name:	PHENOLICS, UNFILTERED REACTIVE		

MISA Industrial Wastewater Discharge

Company Code:	0000130104	Result Structure:	MISA MONTHLY REPORTING
Control Point ID:	0700	Param Reported As:	AS CARBON
Sample Date:	2015/04	Frequency:	MONTHLY
Regulation:	MISA COMPLIANCE	Sector:	PETROLEUM REFINERIES
Value:	25.34	Component Type:	AVERAGE
Unit of Measure:	KG/D		
Control Point Name:	PLANT - PROCESS EFFLUENT		
Parameter Name:	CARBON, DISSOLVED ORGANIC		

MISA Industrial Wastewater Discharge

Company Code:	0000130104	Result Structure:	MISA MONTHLY REPORTING
Control Point ID:	0700	Param Reported As:	AS PHENOL
Sample Date:	2015/04	Frequency:	MONTHLY
Regulation:	MISA COMPLIANCE	Sector:	PETROLEUM REFINERIES
Value:	0.0075507	Component Type:	AVERAGE
Unit of Measure:	KG/D		
Control Point Name:	PLANT - PROCESS EFFLUENT		
Parameter Name:	PHENOLICS, UNFILTERED REACTIVE		

MISA Industrial Wastewater Discharge

Company Code:	0000130104	Result Structure:	MISA MONTHLY REPORTING
Control Point ID:	0700	Param Reported As:	NOT APPLICABLE
Sample Date:	2015/08	Frequency:	MONTHLY
Regulation:	MISA COMPLIANCE	Sector:	PETROLEUM REFINERIES
Value:	3.9064	Component Type:	AVERAGE
Unit of Measure:	KG/D		
Control Point Name:	PLANT - PROCESS EFFLUENT		
Parameter Name:	SOLVENT EXTRACTABLES		

MISA Industrial Wastewater Discharge

Company Code:	0000130104	Result Structure:	MISA MONTHLY REPORTING
Control Point ID:	0700	Param Reported As:	AS CARBON
Sample Date:	2015/09	Frequency:	MONTHLY
Regulation:	MISA COMPLIANCE	Sector:	PETROLEUM REFINERIES
Value:	19.712	Component Type:	AVERAGE
Unit of Measure:	KG/D		

Control Point Name: PLANT - PROCESS EFFLUENT
Parameter Name: CARBON, DISSOLVED ORGANIC

MISA Industrial Wastewater Discharge

Company Code:	0000130104	Result Structure:	MISA MONTHLY REPORTING
Control Point ID:	0700	Param Reported As:	NOT APPLICABLE
Sample Date:	2015/08	Frequency:	MONTHLY
Regulation:	MISA COMPLIANCE	Sector:	PETROLEUM REFINERIES
Value:	9.013	Component Type:	AVERAGE
Unit of Measure:	KG/D		
Control Point Name:	PLANT - PROCESS EFFLUENT		
Parameter Name:	RESIDUE,PART LOSS ON IGNIT.		

MISA Industrial Wastewater Discharge

Company Code:	0000130104	Result Structure:	MISA MONTHLY REPORTING
Control Point ID:	0700	Param Reported As:	NOT APPLICABLE
Sample Date:	2015/04	Frequency:	MONTHLY
Regulation:	MISA COMPLIANCE	Sector:	PETROLEUM REFINERIES
Value:	3.0015	Component Type:	MINIMUM
Unit of Measure:	KG/D		
Control Point Name:	PLANT - PROCESS EFFLUENT		
Parameter Name:	SOLVENT EXTRACTABLES		

MISA Industrial Wastewater Discharge

Company Code:	0000130104	Result Structure:	MISA MONTHLY REPORTING
Control Point ID:	0700	Param Reported As:	NOT APPLICABLE
Sample Date:	2015/04	Frequency:	MONTHLY
Regulation:	MISA COMPLIANCE	Sector:	PETROLEUM REFINERIES
Value:	5	Component Type:	NUM. IN AVERAGE
Unit of Measure:	KG/D		
Control Point Name:	PLANT - PROCESS EFFLUENT		
Parameter Name:	SOLVENT EXTRACTABLES		

MISA Industrial Wastewater Discharge

Company Code:	0000130104	Result Structure:	MISA MONTHLY REPORTING
Control Point ID:	0700	Param Reported As:	AS SULPHIDE
Sample Date:	2015/04	Frequency:	MONTHLY
Regulation:	MISA COMPLIANCE	Sector:	PETROLEUM REFINERIES
Value:	0.058674	Component Type:	MAXIMUM
Unit of Measure:	KG/D		
Control Point Name:	PLANT - PROCESS EFFLUENT		
Parameter Name:	SULPHIDE, UNFILTERED REACTIVE		

MISA Industrial Wastewater Discharge

Company Code:	0000130104	Result Structure:	MISA MONTHLY REPORTING
Control Point ID:	0800	Param Reported As:	AS SULPHIDE
Sample Date:	2015/05	Frequency:	MONTHLY
Regulation:	MISA COMPLIANCE	Sector:	PETROLEUM REFINERIES
Value:	0.46331	Component Type:	MINIMUM
Unit of Measure:	KG/D		
Control Point Name:	PLANT - ONCE THROUGH COOLING WATER (OTCW)		
Parameter Name:	SULPHIDE, UNFILTERED REACTIVE		

MISA Industrial Wastewater Discharge

Discharge

Company Code: 0000130104
Control Point ID: 0700
Sample Date: 2015/10
Regulation: MISA COMPLIANCE
Value: 17.358
Unit of Measure: KG/D
Control Point Name: PLANT - PROCESS EFFLUENT
Parameter Name: CARBON, DISSOLVED ORGANIC

Result Structure: MISA MONTHLY REPORTING
Param Reported As: AS CARBON
Frequency: MONTHLY
Sector: PETROLEUM REFINERIES
Component Type: AVERAGE

MISA Industrial Wastewater Discharge

Company Code: 0000130104
Control Point ID: 0700
Sample Date: 2015/10
Regulation: MISA COMPLIANCE
Value: 4
Unit of Measure: KG/D
Control Point Name: PLANT - PROCESS EFFLUENT
Parameter Name: CARBON, DISSOLVED ORGANIC

Result Structure: MISA MONTHLY REPORTING
Param Reported As: AS CARBON
Frequency: MONTHLY
Sector: PETROLEUM REFINERIES
Component Type: NUM. IN AVERAGE

MISA Industrial Wastewater Discharge

Company Code: 0000130104
Control Point ID: 0700
Sample Date: 2015/10
Regulation: MISA COMPLIANCE
Value: 4069
Unit of Measure: M3/D
Control Point Name: PLANT - PROCESS EFFLUENT
Parameter Name: FLOW

Result Structure: MISA MONTHLY REPORTING
Param Reported As: NOT APPLICABLE
Frequency: MONTHLY
Sector: PETROLEUM REFINERIES
Component Type: MINIMUM

MISA Industrial Wastewater Discharge

Company Code: 0000130104
Control Point ID: 0700
Sample Date: 2015/05
Regulation: MISA COMPLIANCE
Value: 4.402
Unit of Measure: KG/D
Control Point Name: PLANT - PROCESS EFFLUENT
Parameter Name: RESIDUE,PART LOSS ON IGNIT.

Result Structure: MISA MONTHLY REPORTING
Param Reported As: NOT APPLICABLE
Frequency: MONTHLY
Sector: PETROLEUM REFINERIES
Component Type: MINIMUM

MISA Industrial Wastewater Discharge

Company Code: 0000130104
Control Point ID: 0700
Sample Date: 2015/12
Regulation: MISA COMPLIANCE
Value: 0.03339
Unit of Measure: KG/D
Control Point Name: PLANT - PROCESS EFFLUENT
Parameter Name: SULPHIDE, UNFILTERED REACTIVE

Result Structure: MISA MONTHLY REPORTING
Param Reported As: AS SULPHIDE
Frequency: MONTHLY
Sector: PETROLEUM REFINERIES
Component Type: MINIMUM

MISA Industrial Wastewater Discharge

Company Code: 0000130104
Control Point ID: 0800
Sample Date: 2015/01

Result Structure: MISA MONTHLY REPORTING
Param Reported As: NOT APPLICABLE
Frequency: MONTHLY

Regulation: MISA COMPLIANCE **Sector:** PETROLEUM REFINERIES
Value: 0.013878 **Component Type:** AVERAGE
Unit of Measure: KG/D
Control Point Name: PLANT - ONCE THROUGH COOLING WATER (OTCW)
Parameter Name: BENZENE C6H6

MISA Industrial Wastewater Discharge

Company Code: 0000130104 **Result Structure:** MISA MONTHLY REPORTING
Control Point ID: 0700 **Param Reported As:** AS SULPHIDE
Sample Date: 2015/05 **Frequency:** MONTHLY
Regulation: MISA COMPLIANCE **Sector:** PETROLEUM REFINERIES
Value: 0.035042 **Component Type:** MINIMUM
Unit of Measure: KG/D
Control Point Name: PLANT - PROCESS EFFLUENT
Parameter Name: SULPHIDE, UNFILTERED REACTIVE

MISA Industrial Wastewater Discharge

Company Code: 0000130104 **Result Structure:** MISA MONTHLY REPORTING
Control Point ID: 0700 **Param Reported As:** AS CARBON
Sample Date: 2015/06 **Frequency:** MONTHLY
Regulation: MISA COMPLIANCE **Sector:** PETROLEUM REFINERIES
Value: 30.074 **Component Type:** MAXIMUM
Unit of Measure: KG/D
Control Point Name: PLANT - PROCESS EFFLUENT
Parameter Name: CARBON, DISSOLVED ORGANIC

MISA Industrial Wastewater Discharge

Company Code: 0000130104 **Result Structure:** MISA MONTHLY REPORTING
Control Point ID: 0700 **Param Reported As:** AS CARBON
Sample Date: 2015/06 **Frequency:** MONTHLY
Regulation: MISA COMPLIANCE **Sector:** PETROLEUM REFINERIES
Value: 4 **Component Type:** NUM. IN AVERAGE
Unit of Measure: KG/D
Control Point Name: PLANT - PROCESS EFFLUENT
Parameter Name: CARBON, DISSOLVED ORGANIC

MISA Industrial Wastewater Discharge

Company Code: 0000130104 **Result Structure:** MISA MONTHLY REPORTING
Control Point ID: 0700 **Param Reported As:** NOT APPLICABLE
Sample Date: 2015/06 **Frequency:** MONTHLY
Regulation: MISA COMPLIANCE **Sector:** PETROLEUM REFINERIES
Value: 7.212 **Component Type:** MAXIMUM
Unit of Measure: KG/D
Control Point Name: PLANT - PROCESS EFFLUENT
Parameter Name: RESIDUE, PARTICULATE

MISA Industrial Wastewater Discharge

Company Code: 0000130104 **Result Structure:** MISA MONTHLY REPORTING
Control Point ID: 0700 **Param Reported As:** NOT APPLICABLE
Sample Date: 2015/06 **Frequency:** MONTHLY
Regulation: MISA COMPLIANCE **Sector:** PETROLEUM REFINERIES
Value: 6.134 **Component Type:** MINIMUM
Unit of Measure: KG/D
Control Point Name: PLANT - PROCESS EFFLUENT
Parameter Name: RESIDUE, PARTICULATE

MISA Industrial Wastewater Discharge

Company Code: 0000130104
Control Point ID: 0700
Sample Date: 2015/06
Regulation: MISA COMPLIANCE
Value: 4
Unit of Measure: KG/D
Control Point Name: PLANT - PROCESS EFFLUENT
Parameter Name: RESIDUE, PARTICULATE

Result Structure: MISA MONTHLY REPORTING
Param Reported As: NOT APPLICABLE
Frequency: MONTHLY
Sector: PETROLEUM REFINERIES
Component Type: NUM. IN AVERAGE

MISA Industrial Wastewater Discharge

Company Code: 0000130104
Control Point ID: 0700
Sample Date: 2015/02
Regulation: MISA COMPLIANCE
Value: 34.516
Unit of Measure: KG/D
Control Point Name: PLANT - PROCESS EFFLUENT
Parameter Name: CARBON, DISSOLVED ORGANIC

Result Structure: MISA MONTHLY REPORTING
Param Reported As: AS CARBON
Frequency: MONTHLY
Sector: PETROLEUM REFINERIES
Component Type: AVERAGE

MISA Industrial Wastewater Discharge

Company Code: 0000130104
Control Point ID: 0700
Sample Date: 2015/02
Regulation: MISA COMPLIANCE
Value: 28
Unit of Measure: M3/D
Control Point Name: PLANT - PROCESS EFFLUENT
Parameter Name: FLOW

Result Structure: MISA MONTHLY REPORTING
Param Reported As: NOT APPLICABLE
Frequency: MONTHLY
Sector: PETROLEUM REFINERIES
Component Type: NUM. IN AVERAGE

MISA Industrial Wastewater Discharge

Company Code: 0000130104
Control Point ID: 0800
Sample Date: 2015/04
Regulation: MISA COMPLIANCE
Value: 73521.4
Unit of Measure: M3/D
Control Point Name: PLANT - ONCE THROUGH COOLING WATER (OTCW)
Parameter Name: FLOW

Result Structure: MISA MONTHLY REPORTING
Param Reported As: NOT APPLICABLE
Frequency: MONTHLY
Sector: PETROLEUM REFINERIES
Component Type: AVERAGE

MISA Industrial Wastewater Discharge

Company Code: 0000130104
Control Point ID: 0700
Sample Date: 2015/07
Regulation: MISA COMPLIANCE
Value: 6724.4
Unit of Measure: M3/D
Control Point Name: PLANT - PROCESS EFFLUENT
Parameter Name: FLOW

Result Structure: MISA MONTHLY REPORTING
Param Reported As: NOT APPLICABLE
Frequency: MONTHLY
Sector: PETROLEUM REFINERIES
Component Type: AVERAGE

MISA Industrial Wastewater Discharge

Company Code: 0000130104
Control Point ID: 0700
Sample Date: 2015/11
Regulation: MISA COMPLIANCE
Value: 4
Unit of Measure: KG/D
Control Point Name: PLANT - PROCESS EFFLUENT
Parameter Name: SOLVENT EXTRACTABLES

Result Structure: MISA MONTHLY REPORTING
Param Reported As: NOT APPLICABLE
Frequency: MONTHLY
Sector: PETROLEUM REFINERIES
Component Type: NUM. IN AVERAGE

MISA Industrial Wastewater
Discharge

Company Code: 0000130104
Control Point ID: 0700
Sample Date: 2015/12
Regulation: MISA COMPLIANCE
Value: 1.0065
Unit of Measure: KG/D
Control Point Name: PLANT - PROCESS EFFLUENT
Parameter Name: AMMONIUM+AMMONIA, TOTAL FILTER.REAC

Result Structure: MISA MONTHLY REPORTING
Param Reported As: AS NITROGEN
Frequency: MONTHLY
Sector: PETROLEUM REFINERIES
Component Type: MAXIMUM

MISA Industrial Wastewater
Discharge

Company Code: 0000130104
Control Point ID: 0700
Sample Date: 2015/12
Regulation: MISA COMPLIANCE
Value: 0.13723
Unit of Measure: KG/D
Control Point Name: PLANT - PROCESS EFFLUENT
Parameter Name: AMMONIUM+AMMONIA, TOTAL FILTER.REAC

Result Structure: MISA MONTHLY REPORTING
Param Reported As: AS NITROGEN
Frequency: MONTHLY
Sector: PETROLEUM REFINERIES
Component Type: MINIMUM

MISA Industrial Wastewater
Discharge

Company Code: 0000130104
Control Point ID: 0700
Sample Date: 2015/02
Regulation: MISA COMPLIANCE
Value: 1.6177
Unit of Measure: KG/D
Control Point Name: PLANT - PROCESS EFFLUENT
Parameter Name: PHOSPHORUS, UNFILTERED TOTAL

Result Structure: MISA MONTHLY REPORTING
Param Reported As: AS PHOSPHORUS
Frequency: MONTHLY
Sector: PETROLEUM REFINERIES
Component Type: MAXIMUM

MISA Industrial Wastewater
Discharge

Company Code: 0000130104
Control Point ID: 0700
Sample Date: 2015/07
Regulation: MISA COMPLIANCE
Value: 5
Unit of Measure: KG/D
Control Point Name: PLANT - PROCESS EFFLUENT
Parameter Name: PHOSPHORUS, UNFILTERED TOTAL

Result Structure: MISA MONTHLY REPORTING
Param Reported As: AS PHOSPHORUS
Frequency: MONTHLY
Sector: PETROLEUM REFINERIES
Component Type: NUM. IN AVERAGE

MISA Industrial Wastewater
Discharge

Company Code: 0000130104
Control Point ID: 0700
Sample Date: 2015/07
Regulation: MISA COMPLIANCE
Value: 6.934

Result Structure: MISA MONTHLY REPORTING
Param Reported As: NOT APPLICABLE
Frequency: MONTHLY
Sector: PETROLEUM REFINERIES
Component Type: MINIMUM

Unit of Measure: KG/D
Control Point Name: PLANT - PROCESS EFFLUENT
Parameter Name: RESIDUE, PARTICULATE

MISA Industrial Wastewater
Discharge

Company Code:	0000130104	Result Structure:	MISA MONTHLY REPORTING
Control Point ID:	0700	Param Reported As:	NOT APPLICABLE
Sample Date:	2015/02	Frequency:	MONTHLY
Regulation:	MISA COMPLIANCE	Sector:	PETROLEUM REFINERIES
Value:	1.8533	Component Type:	MINIMUM
Unit of Measure:	KG/D		
Control Point Name:	PLANT - PROCESS EFFLUENT		
Parameter Name:	SOLVENT EXTRACTABLES		

MISA Industrial Wastewater
Discharge

Company Code:	0000130104	Result Structure:	MISA MONTHLY REPORTING
Control Point ID:	0700	Param Reported As:	AS NITROGEN
Sample Date:	2015/03	Frequency:	MONTHLY
Regulation:	MISA COMPLIANCE	Sector:	PETROLEUM REFINERIES
Value:	0	Component Type:	MINIMUM
Unit of Measure:	KG/D		
Control Point Name:	PLANT - PROCESS EFFLUENT		
Parameter Name:	AMMONIUM+AMMONIA, TOTAL FILTER.REAC		

MISA Industrial Wastewater
Discharge

Company Code:	0000130104	Result Structure:	MISA MONTHLY REPORTING
Control Point ID:	0800	Param Reported As:	NOT APPLICABLE
Sample Date:	2015/12	Frequency:	MONTHLY
Regulation:	MISA COMPLIANCE	Sector:	PETROLEUM REFINERIES
Value:	5	Component Type:	NUM. IN AVERAGE
Unit of Measure:	KG/D		
Control Point Name:	PLANT - ONCE THROUGH COOLING WATER (OTCW)		
Parameter Name:	BENZENE C6H6		

MISA Industrial Wastewater
Discharge

Company Code:	0000130104	Result Structure:	MISA MONTHLY REPORTING
Control Point ID:	0700	Param Reported As:	NOT APPLICABLE
Sample Date:	2015/07	Frequency:	MONTHLY
Regulation:	MISA COMPLIANCE	Sector:	PETROLEUM REFINERIES
Value:	31	Component Type:	NUM. IN AVERAGE
Unit of Measure:	KG/D		
Control Point Name:	PLANT - PROCESS EFFLUENT		
Parameter Name:	RESIDUE,PART LOSS ON IGNIT.		

MISA Industrial Wastewater
Discharge

Company Code:	0000130104	Result Structure:	MISA MONTHLY REPORTING
Control Point ID:	0700	Param Reported As:	AS NITROGEN
Sample Date:	2015/08	Frequency:	MONTHLY
Regulation:	MISA COMPLIANCE	Sector:	PETROLEUM REFINERIES
Value:	0	Component Type:	MINIMUM
Unit of Measure:	KG/D		
Control Point Name:	PLANT - PROCESS EFFLUENT		
Parameter Name:	AMMONIUM+AMMONIA, TOTAL FILTER.REAC		

MISA Industrial Wastewater
Discharge

Company Code:	0000130104	Result Structure:	MISA MONTHLY REPORTING
Control Point ID:	0800	Param Reported As:	NOT APPLICABLE
Sample Date:	2015/12	Frequency:	MONTHLY
Regulation:	MISA COMPLIANCE	Sector:	PETROLEUM REFINERIES
Value:	77900.3	Component Type:	MAXIMUM
Unit of Measure:	M3/D		
Control Point Name:	PLANT - ONCE THROUGH COOLING WATER (OTCW)		
Parameter Name:	FLOW		

MISA Industrial Wastewater
Discharge

Company Code:	0000130104	Result Structure:	MISA MONTHLY REPORTING
Control Point ID:	0800	Param Reported As:	AS PHENOL
Sample Date:	2015/12	Frequency:	MONTHLY
Regulation:	MISA COMPLIANCE	Sector:	PETROLEUM REFINERIES
Value:	0.0779	Component Type:	MAXIMUM
Unit of Measure:	KG/D		
Control Point Name:	PLANT - ONCE THROUGH COOLING WATER (OTCW)		
Parameter Name:	PHENOLICS, UNFILTERED REACTIVE		

MISA Industrial Wastewater
Discharge

Company Code:	0000130104	Result Structure:	MISA MONTHLY REPORTING
Control Point ID:	0800	Param Reported As:	AS PHENOL
Sample Date:	2015/12	Frequency:	MONTHLY
Regulation:	MISA COMPLIANCE	Sector:	PETROLEUM REFINERIES
Value:	5	Component Type:	NUM. IN AVERAGE
Unit of Measure:	KG/D		
Control Point Name:	PLANT - ONCE THROUGH COOLING WATER (OTCW)		
Parameter Name:	PHENOLICS, UNFILTERED REACTIVE		

MISA Industrial Wastewater
Discharge

Company Code:	0000130104	Result Structure:	MISA MONTHLY REPORTING
Control Point ID:	0700	Param Reported As:	AS NITROGEN
Sample Date:	2015/04	Frequency:	MONTHLY
Regulation:	MISA COMPLIANCE	Sector:	PETROLEUM REFINERIES
Value:	5	Component Type:	NUM. IN AVERAGE
Unit of Measure:	KG/D		
Control Point Name:	PLANT - PROCESS EFFLUENT		
Parameter Name:	AMMONIUM+AMMONIA, TOTAL FILTER.REAC		

MISA Industrial Wastewater
Discharge

Company Code:	0000130104	Result Structure:	MISA MONTHLY REPORTING
Control Point ID:	0800	Param Reported As:	NOT APPLICABLE
Sample Date:	2015/01	Frequency:	MONTHLY
Regulation:	MISA COMPLIANCE	Sector:	PETROLEUM REFINERIES
Value:	66616.2	Component Type:	MINIMUM
Unit of Measure:	M3/D		
Control Point Name:	PLANT - ONCE THROUGH COOLING WATER (OTCW)		
Parameter Name:	FLOW		

MISA Industrial Wastewater
Discharge

Company Code:	0000130104	Result Structure:	MISA MONTHLY REPORTING
Control Point ID:	0700	Param Reported As:	NOT APPLICABLE

Sample Date:	2015/03	Frequency:	MONTHLY
Regulation:	MISA COMPLIANCE	Sector:	PETROLEUM REFINERIES
Value:	7.7017	Component Type:	AVERAGE
Unit of Measure:	KG/D		
Control Point Name:	PLANT - PROCESS EFFLUENT		
Parameter Name:	RESIDUE,PART LOSS ON IGNIT.		

MISA Industrial Wastewater Discharge

Company Code:	0000130104	Result Structure:	MISA MONTHLY REPORTING
Control Point ID:	0800	Param Reported As:	NOT APPLICABLE
Sample Date:	2015/02	Frequency:	MONTHLY
Regulation:	MISA COMPLIANCE	Sector:	PETROLEUM REFINERIES
Value:	0.013544	Component Type:	AVERAGE
Unit of Measure:	KG/D		
Control Point Name:	PLANT - ONCE THROUGH COOLING WATER (OTCW)		
Parameter Name:	BENZENE C6H6		

MISA Industrial Wastewater Discharge

Company Code:	0000130104	Result Structure:	MISA MONTHLY REPORTING
Control Point ID:	0800	Param Reported As:	NOT APPLICABLE
Sample Date:	2015/05	Frequency:	MONTHLY
Regulation:	MISA COMPLIANCE	Sector:	PETROLEUM REFINERIES
Value:	4	Component Type:	NUM. IN AVERAGE
Unit of Measure:	KG/D		
Control Point Name:	PLANT - ONCE THROUGH COOLING WATER (OTCW)		
Parameter Name:	TOLUENE C7H8		

MISA Industrial Wastewater Discharge

Company Code:	0000130104	Result Structure:	MISA MONTHLY REPORTING
Control Point ID:	0800	Param Reported As:	NOT APPLICABLE
Sample Date:	2015/06	Frequency:	MONTHLY
Regulation:	MISA COMPLIANCE	Sector:	PETROLEUM REFINERIES
Value:	71123.8	Component Type:	MINIMUM
Unit of Measure:	M3/D		
Control Point Name:	PLANT - ONCE THROUGH COOLING WATER (OTCW)		
Parameter Name:	FLOW		

MISA Industrial Wastewater Discharge

Company Code:	0000130104	Result Structure:	MISA MONTHLY REPORTING
Control Point ID:	0800	Param Reported As:	AS SULPHIDE
Sample Date:	2015/06	Frequency:	MONTHLY
Regulation:	MISA COMPLIANCE	Sector:	PETROLEUM REFINERIES
Value:	0.49787	Component Type:	MINIMUM
Unit of Measure:	KG/D		
Control Point Name:	PLANT - ONCE THROUGH COOLING WATER (OTCW)		
Parameter Name:	SULPHIDE, UNFILTERED REACTIVE		

MISA Industrial Wastewater Discharge

Company Code:	0000130104	Result Structure:	MISA MONTHLY REPORTING
Control Point ID:	0800	Param Reported As:	NOT APPLICABLE
Sample Date:	2015/07	Frequency:	MONTHLY
Regulation:	MISA COMPLIANCE	Sector:	PETROLEUM REFINERIES
Value:	75692.4	Component Type:	AVERAGE
Unit of Measure:	M3/D		
Control Point Name:	PLANT - ONCE THROUGH COOLING WATER (OTCW)		

Parameter Name: FLOW

MISA Industrial Wastewater Discharge

Company Code:	0000130104	Result Structure:	MISA MONTHLY REPORTING
Control Point ID:	0800	Param Reported As:	NOT APPLICABLE
Sample Date:	2015/07	Frequency:	MONTHLY
Regulation:	MISA COMPLIANCE	Sector:	PETROLEUM REFINERIES
Value:	78168.7	Component Type:	MAXIMUM
Unit of Measure:	M3/D		
Control Point Name:	PLANT - ONCE THROUGH COOLING WATER (OTCW)		
Parameter Name:	FLOW		

MISA Industrial Wastewater Discharge

Company Code:	0000130104	Result Structure:	MISA MONTHLY REPORTING
Control Point ID:	0800	Param Reported As:	AS PHENOL
Sample Date:	2015/02	Frequency:	MONTHLY
Regulation:	MISA COMPLIANCE	Sector:	PETROLEUM REFINERIES
Value:	4	Component Type:	NUM. IN AVERAGE
Unit of Measure:	KG/D		
Control Point Name:	PLANT - ONCE THROUGH COOLING WATER (OTCW)		
Parameter Name:	PHENOLICS, UNFILTERED REACTIVE		

MISA Industrial Wastewater Discharge

Company Code:	0000130104	Result Structure:	MISA MONTHLY REPORTING
Control Point ID:	0800	Param Reported As:	NOT APPLICABLE
Sample Date:	2015/03	Frequency:	MONTHLY
Regulation:	MISA COMPLIANCE	Sector:	PETROLEUM REFINERIES
Value:	4	Component Type:	NUM. IN AVERAGE
Unit of Measure:	KG/D		
Control Point Name:	PLANT - ONCE THROUGH COOLING WATER (OTCW)		
Parameter Name:	BENZENE C6H6		

MISA Industrial Wastewater Discharge

Company Code:	0000130104	Result Structure:	MISA MONTHLY REPORTING
Control Point ID:	0800	Param Reported As:	NOT APPLICABLE
Sample Date:	2015/02	Frequency:	MONTHLY
Regulation:	MISA COMPLIANCE	Sector:	PETROLEUM REFINERIES
Value:	67721.9	Component Type:	AVERAGE
Unit of Measure:	M3/D		
Control Point Name:	PLANT - ONCE THROUGH COOLING WATER (OTCW)		
Parameter Name:	FLOW		

MISA Industrial Wastewater Discharge

Company Code:	0000130104	Result Structure:	MISA MONTHLY REPORTING
Control Point ID:	0800	Param Reported As:	NOT APPLICABLE
Sample Date:	2015/09	Frequency:	MONTHLY
Regulation:	MISA COMPLIANCE	Sector:	PETROLEUM REFINERIES
Value:	5	Component Type:	NUM. IN AVERAGE
Unit of Measure:	M3/D		
Control Point Name:	PLANT - ONCE THROUGH COOLING WATER (OTCW)		
Parameter Name:	FLOW		

MISA Industrial Wastewater Discharge

Company Code:	0000130104	Result Structure:	MISA MONTHLY REPORTING
Control Point ID:	0800	Param Reported As:	AS PHENOL
Sample Date:	2015/11	Frequency:	MONTHLY
Regulation:	MISA COMPLIANCE	Sector:	PETROLEUM REFINERIES
Value:	4	Component Type:	NUM. IN AVERAGE
Unit of Measure:	KG/D		
Control Point Name:	PLANT - ONCE THROUGH COOLING WATER (OTCW)		
Parameter Name:	PHENOLICS, UNFILTERED REACTIVE		

MISA Industrial Wastewater Discharge

Company Code:	0000130104	Result Structure:	MISA MONTHLY REPORTING
Control Point ID:	0800	Param Reported As:	NOT APPLICABLE
Sample Date:	2015/08	Frequency:	MONTHLY
Regulation:	MISA COMPLIANCE	Sector:	PETROLEUM REFINERIES
Value:	4	Component Type:	NUM. IN AVERAGE
Unit of Measure:	KG/D		
Control Point Name:	PLANT - ONCE THROUGH COOLING WATER (OTCW)		
Parameter Name:	BENZENE C6H6		

MISA Industrial Wastewater Discharge

Company Code:	0000130104	Result Structure:	MISA MONTHLY REPORTING
Control Point ID:	0800	Param Reported As:	NOT APPLICABLE
Sample Date:	2015/08	Frequency:	MONTHLY
Regulation:	MISA COMPLIANCE	Sector:	PETROLEUM REFINERIES
Value:	4	Component Type:	NUM. IN AVERAGE
Unit of Measure:	M3/D		
Control Point Name:	PLANT - ONCE THROUGH COOLING WATER (OTCW)		
Parameter Name:	FLOW		

MISA Industrial Wastewater Discharge

Company Code:	0000130104	Result Structure:	MISA MONTHLY REPORTING
Control Point ID:	0800	Param Reported As:	AS PHENOL
Sample Date:	2015/08	Frequency:	MONTHLY
Regulation:	MISA COMPLIANCE	Sector:	PETROLEUM REFINERIES
Value:	0.075492	Component Type:	MAXIMUM
Unit of Measure:	KG/D		
Control Point Name:	PLANT - ONCE THROUGH COOLING WATER (OTCW)		
Parameter Name:	PHENOLICS, UNFILTERED REACTIVE		

MISA Industrial Wastewater Discharge

Company Code:	0000130104	Result Structure:	MISA MONTHLY REPORTING
Control Point ID:	0700	Param Reported As:	AS NITROGEN
Sample Date:	2015/05	Frequency:	MONTHLY
Regulation:	MISA COMPLIANCE	Sector:	PETROLEUM REFINERIES
Value:	4	Component Type:	NUM. IN AVERAGE
Unit of Measure:	KG/D		
Control Point Name:	PLANT - PROCESS EFFLUENT		
Parameter Name:	AMMONIUM+AMMONIA, TOTAL FILTER.REAC		

MISA Industrial Wastewater Discharge

Company Code:	0000130104	Result Structure:	MISA MONTHLY REPORTING
Control Point ID:	0700	Param Reported As:	AS CARBON
Sample Date:	2015/05	Frequency:	MONTHLY
Regulation:	MISA COMPLIANCE	Sector:	PETROLEUM REFINERIES

Value: 15.018 **Component Type:** MINIMUM
Unit of Measure: KG/D
Control Point Name: PLANT - PROCESS EFFLUENT
Parameter Name: CARBON, DISSOLVED ORGANIC

MISA Industrial Wastewater Discharge

Company Code: 0000130104 **Result Structure:** MISA MONTHLY REPORTING
Control Point ID: 0800 **Param Reported As:** NOT APPLICABLE
Sample Date: 2015/10 **Frequency:** MONTHLY
Regulation: MISA COMPLIANCE **Sector:** PETROLEUM REFINERIES
Value: 0.014279 **Component Type:** AVERAGE
Unit of Measure: KG/D
Control Point Name: PLANT - ONCE THROUGH COOLING WATER (OTCW)
Parameter Name: TOLUENE C7H8

MISA Industrial Wastewater Discharge

Company Code: 0000130104 **Result Structure:** MISA MONTHLY REPORTING
Control Point ID: 0700 **Param Reported As:** NOT APPLICABLE
Sample Date: 2015/09 **Frequency:** MONTHLY
Regulation: MISA COMPLIANCE **Sector:** PETROLEUM REFINERIES
Value: 5 **Component Type:** NUM. IN AVERAGE
Unit of Measure: KG/D
Control Point Name: PLANT - PROCESS EFFLUENT
Parameter Name: RESIDUE, PARTICULATE

MISA Industrial Wastewater Discharge

Company Code: 0000130104 **Result Structure:** MISA MONTHLY REPORTING
Control Point ID: 0700 **Param Reported As:** NOT APPLICABLE
Sample Date: 2015/01 **Frequency:** MONTHLY
Regulation: MISA COMPLIANCE **Sector:** PETROLEUM REFINERIES
Value: 31 **Component Type:** NUM. IN AVERAGE
Unit of Measure: M3/D
Control Point Name: PLANT - PROCESS EFFLUENT
Parameter Name: FLOW

MISA Industrial Wastewater Discharge

Company Code: 0000130104 **Result Structure:** MISA MONTHLY REPORTING
Control Point ID: 0700 **Param Reported As:** AS PHENOL
Sample Date: 2015/01 **Frequency:** MONTHLY
Regulation: MISA COMPLIANCE **Sector:** PETROLEUM REFINERIES
Value: 0.009296 **Component Type:** MAXIMUM
Unit of Measure: KG/D
Control Point Name: PLANT - PROCESS EFFLUENT
Parameter Name: PHENOLICS, UNFILTERED REACTIVE

MISA Industrial Wastewater Discharge

Company Code: 0000130104 **Result Structure:** MISA MONTHLY REPORTING
Control Point ID: 0700 **Param Reported As:** NOT APPLICABLE
Sample Date: 2015/12 **Frequency:** MONTHLY
Regulation: MISA COMPLIANCE **Sector:** PETROLEUM REFINERIES
Value: 5403.5 **Component Type:** AVERAGE
Unit of Measure: M3/D
Control Point Name: PLANT - PROCESS EFFLUENT
Parameter Name: FLOW

MISA Industrial Wastewater Discharge

Company Code:	0000130104	Result Structure:	MISA MONTHLY REPORTING
Control Point ID:	0700	Param Reported As:	AS PHENOL
Sample Date:	2015/12	Frequency:	MONTHLY
Regulation:	MISA COMPLIANCE	Sector:	PETROLEUM REFINERIES
Value:	0.004031	Component Type:	MINIMUM
Unit of Measure:	KG/D		
Control Point Name:	PLANT - PROCESS EFFLUENT		
Parameter Name:	PHENOLICS, UNFILTERED REACTIVE		

MISA Industrial Wastewater Discharge

Company Code:	0000130104	Result Structure:	MISA MONTHLY REPORTING
Control Point ID:	0700	Param Reported As:	NOT APPLICABLE
Sample Date:	2015/12	Frequency:	MONTHLY
Regulation:	MISA COMPLIANCE	Sector:	PETROLEUM REFINERIES
Value:	9.54	Component Type:	MAXIMUM
Unit of Measure:	KG/D		
Control Point Name:	PLANT - PROCESS EFFLUENT		
Parameter Name:	RESIDUE, PARTICULATE		

MISA Industrial Wastewater Discharge

Company Code:	0000130104	Result Structure:	MISA MONTHLY REPORTING
Control Point ID:	0700	Param Reported As:	NOT APPLICABLE
Sample Date:	2015/12	Frequency:	MONTHLY
Regulation:	MISA COMPLIANCE	Sector:	PETROLEUM REFINERIES
Value:	4.968	Component Type:	MINIMUM
Unit of Measure:	KG/D		
Control Point Name:	PLANT - PROCESS EFFLUENT		
Parameter Name:	RESIDUE, PARTICULATE		

MISA Industrial Wastewater Discharge

Company Code:	0000130104	Result Structure:	MISA MONTHLY REPORTING
Control Point ID:	0700	Param Reported As:	NOT APPLICABLE
Sample Date:	2015/12	Frequency:	MONTHLY
Regulation:	MISA COMPLIANCE	Sector:	PETROLEUM REFINERIES
Value:	5	Component Type:	NUM. IN AVERAGE
Unit of Measure:	KG/D		
Control Point Name:	PLANT - PROCESS EFFLUENT		
Parameter Name:	RESIDUE, PARTICULATE		

MISA Industrial Wastewater Discharge

Company Code:	0000130104	Result Structure:	MISA MONTHLY REPORTING
Control Point ID:	0700	Param Reported As:	AS NITROGEN
Sample Date:	2015/11	Frequency:	MONTHLY
Regulation:	MISA COMPLIANCE	Sector:	PETROLEUM REFINERIES
Value:	0	Component Type:	MINIMUM
Unit of Measure:	KG/D		
Control Point Name:	PLANT - PROCESS EFFLUENT		
Parameter Name:	AMMONIUM+AMMONIA, TOTAL FILTER.REAC		

MISA Industrial Wastewater Discharge

Company Code:	0000130104	Result Structure:	MISA MONTHLY REPORTING
----------------------	------------	--------------------------	------------------------

Control Point ID: 0700
Sample Date: 2015/11
Regulation: MISA COMPLIANCE
Value: 30.743
Unit of Measure: KG/D
Control Point Name: PLANT - PROCESS EFFLUENT
Parameter Name: CARBON, DISSOLVED ORGANIC

Param Reported As: AS CARBON
Frequency: MONTHLY
Sector: PETROLEUM REFINERIES
Component Type: MAXIMUM

MISA Industrial Wastewater Discharge

Company Code: 0000130104
Control Point ID: 0700
Sample Date: 2015/11
Regulation: MISA COMPLIANCE
Value: 18.095
Unit of Measure: KG/D
Control Point Name: PLANT - PROCESS EFFLUENT
Parameter Name: CARBON, DISSOLVED ORGANIC

Result Structure: MISA MONTHLY REPORTING
Param Reported As: AS CARBON
Frequency: MONTHLY
Sector: PETROLEUM REFINERIES
Component Type: MINIMUM

MISA Industrial Wastewater Discharge

Company Code: 0000130104
Control Point ID: 0700
Sample Date: 2015/01
Regulation: MISA COMPLIANCE
Value: 7.145
Unit of Measure: KG/D
Control Point Name: PLANT - PROCESS EFFLUENT
Parameter Name: RESIDUE, PARTICULATE

Result Structure: MISA MONTHLY REPORTING
Param Reported As: NOT APPLICABLE
Frequency: MONTHLY
Sector: PETROLEUM REFINERIES
Component Type: MAXIMUM

MISA Industrial Wastewater Discharge

Company Code: 0000130104
Control Point ID: 0800
Sample Date: 2015/04
Regulation: MISA COMPLIANCE
Value: 0.51465
Unit of Measure: KG/D
Control Point Name: PLANT - ONCE THROUGH COOLING WATER (OTCW)
Parameter Name: SULPHIDE, UNFILTERED REACTIVE

Result Structure: MISA MONTHLY REPORTING
Param Reported As: AS SULPHIDE
Frequency: MONTHLY
Sector: PETROLEUM REFINERIES
Component Type: AVERAGE

MISA Industrial Wastewater Discharge

Company Code: 0000130104
Control Point ID: 0800
Sample Date: 2015/05
Regulation: MISA COMPLIANCE
Value: 4
Unit of Measure: KG/D
Control Point Name: PLANT - ONCE THROUGH COOLING WATER (OTCW)
Parameter Name: BENZENE C6H6

Result Structure: MISA MONTHLY REPORTING
Param Reported As: NOT APPLICABLE
Frequency: MONTHLY
Sector: PETROLEUM REFINERIES
Component Type: NUM. IN AVERAGE

MISA Industrial Wastewater Discharge

Company Code: 0000130104
Control Point ID: 0700
Sample Date: 2015/11
Regulation: MISA COMPLIANCE
Value: 0.0062337
Unit of Measure: KG/D

Result Structure: MISA MONTHLY REPORTING
Param Reported As: AS PHENOL
Frequency: MONTHLY
Sector: PETROLEUM REFINERIES
Component Type: AVERAGE

Control Point Name: PLANT - PROCESS EFFLUENT
Parameter Name: PHENOLICS, UNFILTERED REACTIVE

MISA Industrial Wastewater Discharge

Company Code:	0000130104	Result Structure:	MISA MONTHLY REPORTING
Control Point ID:	0700	Param Reported As:	NOT APPLICABLE
Sample Date:	2015/06	Frequency:	MONTHLY
Regulation:	MISA COMPLIANCE	Sector:	PETROLEUM REFINERIES
Value:	3.0341	Component Type:	AVERAGE
Unit of Measure:	KG/D		
Control Point Name:	PLANT - PROCESS EFFLUENT		
Parameter Name:	SOLVENT EXTRACTABLES		

MISA Industrial Wastewater Discharge

Company Code:	0000130104	Result Structure:	MISA MONTHLY REPORTING
Control Point ID:	0700	Param Reported As:	AS PHENOL
Sample Date:	2015/03	Frequency:	MONTHLY
Regulation:	MISA COMPLIANCE	Sector:	PETROLEUM REFINERIES
Value:	0.005406	Component Type:	MINIMUM
Unit of Measure:	KG/D		
Control Point Name:	PLANT - PROCESS EFFLUENT		
Parameter Name:	PHENOLICS, UNFILTERED REACTIVE		

MISA Industrial Wastewater Discharge

Company Code:	0000130104	Result Structure:	MISA MONTHLY REPORTING
Control Point ID:	0700	Param Reported As:	NOT APPLICABLE
Sample Date:	2015/08	Frequency:	MONTHLY
Regulation:	MISA COMPLIANCE	Sector:	PETROLEUM REFINERIES
Value:	3332	Component Type:	MINIMUM
Unit of Measure:	M3/D		
Control Point Name:	PLANT - PROCESS EFFLUENT		
Parameter Name:	FLOW		

MISA Industrial Wastewater Discharge

Company Code:	0000130104	Result Structure:	MISA MONTHLY REPORTING
Control Point ID:	0800	Param Reported As:	NOT APPLICABLE
Sample Date:	2015/03	Frequency:	MONTHLY
Regulation:	MISA COMPLIANCE	Sector:	PETROLEUM REFINERIES
Value:	0.015248	Component Type:	MAXIMUM
Unit of Measure:	KG/D		
Control Point Name:	PLANT - ONCE THROUGH COOLING WATER (OTCW)		
Parameter Name:	TOLUENE C7H8		

MISA Industrial Wastewater Discharge

Company Code:	0000130104	Result Structure:	MISA MONTHLY REPORTING
Control Point ID:	0700	Param Reported As:	AS CARBON
Sample Date:	2015/04	Frequency:	MONTHLY
Regulation:	MISA COMPLIANCE	Sector:	PETROLEUM REFINERIES
Value:	17.406	Component Type:	MINIMUM
Unit of Measure:	KG/D		
Control Point Name:	PLANT - PROCESS EFFLUENT		
Parameter Name:	CARBON, DISSOLVED ORGANIC		

MISA Industrial Wastewater

Discharge

Company Code:	0000130104	Result Structure:	MISA MONTHLY REPORTING
Control Point ID:	0700	Param Reported As:	NOT APPLICABLE
Sample Date:	2015/08	Frequency:	MONTHLY
Regulation:	MISA COMPLIANCE	Sector:	PETROLEUM REFINERIES
Value:	31	Component Type:	NUM. IN AVERAGE
Unit of Measure:	KG/D		
Control Point Name:	PLANT - PROCESS EFFLUENT		
Parameter Name:	RESIDUE,PART LOSS ON IGNIT.		

MISA Industrial Wastewater Discharge

Company Code:	0000130104	Result Structure:	MISA MONTHLY REPORTING
Control Point ID:	0700	Param Reported As:	AS NITROGEN
Sample Date:	2015/09	Frequency:	MONTHLY
Regulation:	MISA COMPLIANCE	Sector:	PETROLEUM REFINERIES
Value:	0.1382	Component Type:	AVERAGE
Unit of Measure:	KG/D		
Control Point Name:	PLANT - PROCESS EFFLUENT		
Parameter Name:	AMMONIUM+AMMONIA, TOTAL FILTER.REAC		

MISA Industrial Wastewater Discharge

Company Code:	0000130104	Result Structure:	MISA MONTHLY REPORTING
Control Point ID:	0700	Param Reported As:	NOT APPLICABLE
Sample Date:	2015/04	Frequency:	MONTHLY
Regulation:	MISA COMPLIANCE	Sector:	PETROLEUM REFINERIES
Value:	4.1421	Component Type:	AVERAGE
Unit of Measure:	KG/D		
Control Point Name:	PLANT - PROCESS EFFLUENT		
Parameter Name:	SOLVENT EXTRACTABLES		

MISA Industrial Wastewater Discharge

Company Code:	0000130104	Result Structure:	MISA MONTHLY REPORTING
Control Point ID:	0700	Param Reported As:	AS SULPHIDE
Sample Date:	2015/04	Frequency:	MONTHLY
Regulation:	MISA COMPLIANCE	Sector:	PETROLEUM REFINERIES
Value:	0.050726	Component Type:	AVERAGE
Unit of Measure:	KG/D		
Control Point Name:	PLANT - PROCESS EFFLUENT		
Parameter Name:	SULPHIDE, UNFILTERED REACTIVE		

MISA Industrial Wastewater Discharge

Company Code:	0000130104	Result Structure:	MISA MONTHLY REPORTING
Control Point ID:	0700	Param Reported As:	AS SULPHIDE
Sample Date:	2015/04	Frequency:	MONTHLY
Regulation:	MISA COMPLIANCE	Sector:	PETROLEUM REFINERIES
Value:	5	Component Type:	NUM. IN AVERAGE
Unit of Measure:	KG/D		
Control Point Name:	PLANT - PROCESS EFFLUENT		
Parameter Name:	SULPHIDE, UNFILTERED REACTIVE		

MISA Industrial Wastewater Discharge

Company Code:	0000130104	Result Structure:	MISA MONTHLY REPORTING
Control Point ID:	0800	Param Reported As:	AS SULPHIDE
Sample Date:	2015/05	Frequency:	MONTHLY

Regulation: MISA COMPLIANCE **Sector:** PETROLEUM REFINERIES
Value: 0.52019 **Component Type:** MAXIMUM
Unit of Measure: KG/D
Control Point Name: PLANT - ONCE THROUGH COOLING WATER (OTCW)
Parameter Name: SULPHIDE, UNFILTERED REACTIVE

MISA Industrial Wastewater Discharge

Company Code: 0000130104 **Result Structure:** MISA MONTHLY REPORTING
Control Point ID: 0700 **Param Reported As:** AS PHOSPHORUS
Sample Date: 2015/05 **Frequency:** MONTHLY
Regulation: MISA COMPLIANCE **Sector:** PETROLEUM REFINERIES
Value: 1.8572 **Component Type:** MINIMUM
Unit of Measure: KG/D
Control Point Name: PLANT - PROCESS EFFLUENT
Parameter Name: PHOSPHORUS, UNFILTERED TOTAL

MISA Industrial Wastewater Discharge

Company Code: 0000130104 **Result Structure:** MISA MONTHLY REPORTING
Control Point ID: 0700 **Param Reported As:** NOT APPLICABLE
Sample Date: 2015/05 **Frequency:** MONTHLY
Regulation: MISA COMPLIANCE **Sector:** PETROLEUM REFINERIES
Value: 5.006 **Component Type:** MINIMUM
Unit of Measure: KG/D
Control Point Name: PLANT - PROCESS EFFLUENT
Parameter Name: RESIDUE, PARTICULATE

MISA Industrial Wastewater Discharge

Company Code: 0000130104 **Result Structure:** MISA MONTHLY REPORTING
Control Point ID: 0700 **Param Reported As:** NOT APPLICABLE
Sample Date: 2015/05 **Frequency:** MONTHLY
Regulation: MISA COMPLIANCE **Sector:** PETROLEUM REFINERIES
Value: 4 **Component Type:** NUM. IN AVERAGE
Unit of Measure: KG/D
Control Point Name: PLANT - PROCESS EFFLUENT
Parameter Name: RESIDUE, PARTICULATE

MISA Industrial Wastewater Discharge

Company Code: 0000130104 **Result Structure:** MISA MONTHLY REPORTING
Control Point ID: 0800 **Param Reported As:** NOT APPLICABLE
Sample Date: 2015/10 **Frequency:** MONTHLY
Regulation: MISA COMPLIANCE **Sector:** PETROLEUM REFINERIES
Value: 68356.6 **Component Type:** MINIMUM
Unit of Measure: M3/D
Control Point Name: PLANT - ONCE THROUGH COOLING WATER (OTCW)
Parameter Name: FLOW

MISA Industrial Wastewater Discharge

Company Code: 0000130104 **Result Structure:** MISA MONTHLY REPORTING
Control Point ID: 0700 **Param Reported As:** NOT APPLICABLE
Sample Date: 2015/12 **Frequency:** MONTHLY
Regulation: MISA COMPLIANCE **Sector:** PETROLEUM REFINERIES
Value: 4.031 **Component Type:** MINIMUM
Unit of Measure: KG/D
Control Point Name: PLANT - PROCESS EFFLUENT
Parameter Name: RESIDUE, PART LOSS ON IGNIT.

MISA Industrial Wastewater Discharge

Company Code:	0000130104	Result Structure:	MISA MONTHLY REPORTING
Control Point ID:	0800	Param Reported As:	NOT APPLICABLE
Sample Date:	2015/11	Frequency:	MONTHLY
Regulation:	MISA COMPLIANCE	Sector:	PETROLEUM REFINERIES
Value:	4	Component Type:	NUM. IN AVERAGE
Unit of Measure:	M3/D		
Control Point Name:	PLANT - ONCE THROUGH COOLING WATER (OTCW)		
Parameter Name:	FLOW		

MISA Industrial Wastewater Discharge

Company Code:	0000130104	Result Structure:	MISA MONTHLY REPORTING
Control Point ID:	0700	Param Reported As:	AS SULPHIDE
Sample Date:	2015/05	Frequency:	MONTHLY
Regulation:	MISA COMPLIANCE	Sector:	PETROLEUM REFINERIES
Value:	0.087444	Component Type:	MAXIMUM
Unit of Measure:	KG/D		
Control Point Name:	PLANT - PROCESS EFFLUENT		
Parameter Name:	SULPHIDE, UNFILTERED REACTIVE		

MISA Industrial Wastewater Discharge

Company Code:	0000130104	Result Structure:	MISA MONTHLY REPORTING
Control Point ID:	0700	Param Reported As:	AS CARBON
Sample Date:	2015/06	Frequency:	MONTHLY
Regulation:	MISA COMPLIANCE	Sector:	PETROLEUM REFINERIES
Value:	28.582	Component Type:	AVERAGE
Unit of Measure:	KG/D		
Control Point Name:	PLANT - PROCESS EFFLUENT		
Parameter Name:	CARBON, DISSOLVED ORGANIC		

MISA Industrial Wastewater Discharge

Company Code:	0000130104	Result Structure:	MISA MONTHLY REPORTING
Control Point ID:	0700	Param Reported As:	NOT APPLICABLE
Sample Date:	2015/06	Frequency:	MONTHLY
Regulation:	MISA COMPLIANCE	Sector:	PETROLEUM REFINERIES
Value:	6668.2	Component Type:	AVERAGE
Unit of Measure:	M3/D		
Control Point Name:	PLANT - PROCESS EFFLUENT		
Parameter Name:	FLOW		

MISA Industrial Wastewater Discharge

Company Code:	0000130104	Result Structure:	MISA MONTHLY REPORTING
Control Point ID:	0700	Param Reported As:	AS SULPHIDE
Sample Date:	2015/01	Frequency:	MONTHLY
Regulation:	MISA COMPLIANCE	Sector:	PETROLEUM REFINERIES
Value:	0.042035	Component Type:	MINIMUM
Unit of Measure:	KG/D		
Control Point Name:	PLANT - PROCESS EFFLUENT		
Parameter Name:	SULPHIDE, UNFILTERED REACTIVE		

MISA Industrial Wastewater Discharge

Company Code:	0000130104	Result Structure:	MISA MONTHLY REPORTING
Control Point ID:	0700	Param Reported As:	AS SULPHIDE
Sample Date:	2015/01	Frequency:	MONTHLY
Regulation:	MISA COMPLIANCE	Sector:	PETROLEUM REFINERIES
Value:	0.046326	Component Type:	AVERAGE
Unit of Measure:	KG/D		
Control Point Name:	PLANT - PROCESS EFFLUENT		
Parameter Name:	SULPHIDE, UNFILTERED REACTIVE		

MISA Industrial Wastewater

Discharge

Company Code:	0000130104	Result Structure:	MISA MONTHLY REPORTING
Control Point ID:	0700	Param Reported As:	AS NITROGEN
Sample Date:	2015/02	Frequency:	MONTHLY
Regulation:	MISA COMPLIANCE	Sector:	PETROLEUM REFINERIES
Value:	0	Component Type:	MAXIMUM
Unit of Measure:	KG/D		
Control Point Name:	PLANT - PROCESS EFFLUENT		
Parameter Name:	AMMONIUM+AMMONIA, TOTAL FILTER.REAC		

MISA Industrial Wastewater

Discharge

Company Code:	0000130104	Result Structure:	MISA MONTHLY REPORTING
Control Point ID:	0700	Param Reported As:	AS CARBON
Sample Date:	2015/02	Frequency:	MONTHLY
Regulation:	MISA COMPLIANCE	Sector:	PETROLEUM REFINERIES
Value:	59.875	Component Type:	MAXIMUM
Unit of Measure:	KG/D		
Control Point Name:	PLANT - PROCESS EFFLUENT		
Parameter Name:	CARBON, DISSOLVED ORGANIC		

MISA Industrial Wastewater

Discharge

Company Code:	0000130104	Result Structure:	MISA MONTHLY REPORTING
Control Point ID:	0700	Param Reported As:	AS CARBON
Sample Date:	2015/02	Frequency:	MONTHLY
Regulation:	MISA COMPLIANCE	Sector:	PETROLEUM REFINERIES
Value:	8.5291	Component Type:	MINIMUM
Unit of Measure:	KG/D		
Control Point Name:	PLANT - PROCESS EFFLUENT		
Parameter Name:	CARBON, DISSOLVED ORGANIC		

MISA Industrial Wastewater

Discharge

Company Code:	0000130104	Result Structure:	MISA MONTHLY REPORTING
Control Point ID:	0800	Param Reported As:	NOT APPLICABLE
Sample Date:	2015/04	Frequency:	MONTHLY
Regulation:	MISA COMPLIANCE	Sector:	PETROLEUM REFINERIES
Value:	0.014475	Component Type:	MINIMUM
Unit of Measure:	KG/D		
Control Point Name:	PLANT - ONCE THROUGH COOLING WATER (OTCW)		
Parameter Name:	BENZENE C6H6		

MISA Industrial Wastewater

Discharge

Company Code:	0000130104	Result Structure:	MISA MONTHLY REPORTING
Control Point ID:	0700	Param Reported As:	NOT APPLICABLE
Sample Date:	2015/07	Frequency:	MONTHLY
Regulation:	MISA COMPLIANCE	Sector:	PETROLEUM REFINERIES
Value:	11985	Component Type:	MAXIMUM

Unit of Measure: M3/D
Control Point Name: PLANT - PROCESS EFFLUENT
Parameter Name: FLOW

MISA Industrial Wastewater

Discharge

Company Code: 0000130104
Control Point ID: 0700
Sample Date: 2015/11
Regulation: MISA COMPLIANCE
Value: 3.29
Unit of Measure: KG/D
Control Point Name: PLANT - PROCESS EFFLUENT
Parameter Name: RESIDUE, PARTICULATE

Result Structure: MISA MONTHLY REPORTING
Param Reported As: NOT APPLICABLE
Frequency: MONTHLY
Sector: PETROLEUM REFINERIES
Component Type: MINIMUM

MISA Industrial Wastewater

Discharge

Company Code: 0000130104
Control Point ID: 0700
Sample Date: 2015/11
Regulation: MISA COMPLIANCE
Value: 5.2038
Unit of Measure: KG/D
Control Point Name: PLANT - PROCESS EFFLUENT
Parameter Name: RESIDUE, PARTICULATE

Result Structure: MISA MONTHLY REPORTING
Param Reported As: NOT APPLICABLE
Frequency: MONTHLY
Sector: PETROLEUM REFINERIES
Component Type: AVERAGE

MISA Industrial Wastewater

Discharge

Company Code: 0000130104
Control Point ID: 0700
Sample Date: 2015/11
Regulation: MISA COMPLIANCE
Value: 4
Unit of Measure: KG/D
Control Point Name: PLANT - PROCESS EFFLUENT
Parameter Name: RESIDUE, PARTICULATE

Result Structure: MISA MONTHLY REPORTING
Param Reported As: NOT APPLICABLE
Frequency: MONTHLY
Sector: PETROLEUM REFINERIES
Component Type: NUM. IN AVERAGE

MISA Industrial Wastewater

Discharge

Company Code: 0000130104
Control Point ID: 0700
Sample Date: 2015/11
Regulation: MISA COMPLIANCE
Value: 4
Unit of Measure: KG/D
Control Point Name: PLANT - PROCESS EFFLUENT
Parameter Name: SULPHIDE, UNFILTERED REACTIVE

Result Structure: MISA MONTHLY REPORTING
Param Reported As: AS SULPHIDE
Frequency: MONTHLY
Sector: PETROLEUM REFINERIES
Component Type: NUM. IN AVERAGE

MISA Industrial Wastewater

Discharge

Company Code: 0000130104
Control Point ID: 0700
Sample Date: 2015/02
Regulation: MISA COMPLIANCE
Value: 0.00885
Unit of Measure: KG/D
Control Point Name: PLANT - PROCESS EFFLUENT
Parameter Name: PHENOLICS, UNFILTERED REACTIVE

Result Structure: MISA MONTHLY REPORTING
Param Reported As: AS PHENOL
Frequency: MONTHLY
Sector: PETROLEUM REFINERIES
Component Type: MAXIMUM

MISA Industrial Wastewater Discharge

Company Code: 0000130104
Control Point ID: 0700
Sample Date: 2015/02
Regulation: MISA COMPLIANCE
Value: 5.7085
Unit of Measure: KG/D
Control Point Name: PLANT - PROCESS EFFLUENT
Parameter Name: RESIDUE, PARTICULATE

Result Structure: MISA MONTHLY REPORTING
Param Reported As: NOT APPLICABLE
Frequency: MONTHLY
Sector: PETROLEUM REFINERIES
Component Type: AVERAGE

MISA Industrial Wastewater Discharge

Company Code: 0000130104
Control Point ID: 0700
Sample Date: 2015/07
Regulation: MISA COMPLIANCE
Value: 0.0067244
Unit of Measure: KG/D
Control Point Name: PLANT - PROCESS EFFLUENT
Parameter Name: PHENOLICS, UNFILTERED REACTIVE

Result Structure: MISA MONTHLY REPORTING
Param Reported As: AS PHENOL
Frequency: MONTHLY
Sector: PETROLEUM REFINERIES
Component Type: AVERAGE

MISA Industrial Wastewater Discharge

Company Code: 0000130104
Control Point ID: 0700
Sample Date: 2015/07
Regulation: MISA COMPLIANCE
Value: 11.985
Unit of Measure: KG/D
Control Point Name: PLANT - PROCESS EFFLUENT
Parameter Name: RESIDUE, PARTICULATE

Result Structure: MISA MONTHLY REPORTING
Param Reported As: NOT APPLICABLE
Frequency: MONTHLY
Sector: PETROLEUM REFINERIES
Component Type: MAXIMUM

MISA Industrial Wastewater Discharge

Company Code: 0000130104
Control Point ID: 0700
Sample Date: 2015/02
Regulation: MISA COMPLIANCE
Value: 0.04689
Unit of Measure: KG/D
Control Point Name: PLANT - PROCESS EFFLUENT
Parameter Name: SULPHIDE, UNFILTERED REACTIVE

Result Structure: MISA MONTHLY REPORTING
Param Reported As: AS SULPHIDE
Frequency: MONTHLY
Sector: PETROLEUM REFINERIES
Component Type: AVERAGE

MISA Industrial Wastewater Discharge

Company Code: 0000130104
Control Point ID: 0700
Sample Date: 2015/02
Regulation: MISA COMPLIANCE
Value: 0.044758
Unit of Measure: KG/D
Control Point Name: PLANT - PROCESS EFFLUENT
Parameter Name: SULPHIDE, UNFILTERED REACTIVE

Result Structure: MISA MONTHLY REPORTING
Param Reported As: AS SULPHIDE
Frequency: MONTHLY
Sector: PETROLEUM REFINERIES
Component Type: MINIMUM

MISA Industrial Wastewater Discharge

Company Code: 0000130104
Control Point ID: 0700

Result Structure: MISA MONTHLY REPORTING
Param Reported As: AS CARBON

Sample Date:	2015/03	Frequency:	MONTHLY
Regulation:	MISA COMPLIANCE	Sector:	PETROLEUM REFINERIES
Value:	25.08	Component Type:	AVERAGE
Unit of Measure:	KG/D		
Control Point Name:	PLANT - PROCESS EFFLUENT		
Parameter Name:	CARBON, DISSOLVED ORGANIC		

MISA Industrial Wastewater Discharge

Company Code:	0000130104	Result Structure:	MISA MONTHLY REPORTING
Control Point ID:	0800	Param Reported As:	NOT APPLICABLE
Sample Date:	2015/09	Frequency:	MONTHLY
Regulation:	MISA COMPLIANCE	Sector:	PETROLEUM REFINERIES
Value:	0.029908	Component Type:	AVERAGE
Unit of Measure:	KG/D		
Control Point Name:	PLANT - ONCE THROUGH COOLING WATER (OTCW)		
Parameter Name:	TOLUENE C7H8		

MISA Industrial Wastewater Discharge

Company Code:	0000130104	Result Structure:	MISA MONTHLY REPORTING
Control Point ID:	0800	Param Reported As:	NOT APPLICABLE
Sample Date:	2015/10	Frequency:	MONTHLY
Regulation:	MISA COMPLIANCE	Sector:	PETROLEUM REFINERIES
Value:	0.014279	Component Type:	AVERAGE
Unit of Measure:	KG/D		
Control Point Name:	PLANT - ONCE THROUGH COOLING WATER (OTCW)		
Parameter Name:	BENZENE C6H6		

MISA Industrial Wastewater Discharge

Company Code:	0000130104	Result Structure:	MISA MONTHLY REPORTING
Control Point ID:	0700	Param Reported As:	AS NITROGEN
Sample Date:	2015/08	Frequency:	MONTHLY
Regulation:	MISA COMPLIANCE	Sector:	PETROLEUM REFINERIES
Value:	0.11101	Component Type:	AVERAGE
Unit of Measure:	KG/D		
Control Point Name:	PLANT - PROCESS EFFLUENT		
Parameter Name:	AMMONIUM+AMMONIA, TOTAL FILTER.REAC		

MISA Industrial Wastewater Discharge

Company Code:	0000130104	Result Structure:	MISA MONTHLY REPORTING
Control Point ID:	0800	Param Reported As:	NOT APPLICABLE
Sample Date:	2015/12	Frequency:	MONTHLY
Regulation:	MISA COMPLIANCE	Sector:	PETROLEUM REFINERIES
Value:	5	Component Type:	NUM. IN AVERAGE
Unit of Measure:	M3/D		
Control Point Name:	PLANT - ONCE THROUGH COOLING WATER (OTCW)		
Parameter Name:	FLOW		

MISA Industrial Wastewater Discharge

Company Code:	0000130104	Result Structure:	MISA MONTHLY REPORTING
Control Point ID:	0800	Param Reported As:	NOT APPLICABLE
Sample Date:	2015/01	Frequency:	MONTHLY
Regulation:	MISA COMPLIANCE	Sector:	PETROLEUM REFINERIES
Value:	4	Component Type:	NUM. IN AVERAGE
Unit of Measure:	KG/D		
Control Point Name:	PLANT - ONCE THROUGH COOLING WATER (OTCW)		

Parameter Name: BENZENE C6H6

MISA Industrial Wastewater Discharge

Company Code:	0000130104	Result Structure:	MISA MONTHLY REPORTING
Control Point ID:	0800	Param Reported As:	AS PHENOL
Sample Date:	2015/01	Frequency:	MONTHLY
Regulation:	MISA COMPLIANCE	Sector:	PETROLEUM REFINERIES
Value:	4	Component Type:	NUM. IN AVERAGE
Unit of Measure:	KG/D		
Control Point Name:	PLANT - ONCE THROUGH COOLING WATER (OTCW)		
Parameter Name:	PHENOLICS, UNFILTERED REACTIVE		

MISA Industrial Wastewater Discharge

Company Code:	0000130104	Result Structure:	MISA MONTHLY REPORTING
Control Point ID:	0800	Param Reported As:	AS SULPHIDE
Sample Date:	2015/01	Frequency:	MONTHLY
Regulation:	MISA COMPLIANCE	Sector:	PETROLEUM REFINERIES
Value:	4	Component Type:	NUM. IN AVERAGE
Unit of Measure:	KG/D		
Control Point Name:	PLANT - ONCE THROUGH COOLING WATER (OTCW)		
Parameter Name:	SULPHIDE, UNFILTERED REACTIVE		

MISA Industrial Wastewater Discharge

Company Code:	0000130104	Result Structure:	MISA MONTHLY REPORTING
Control Point ID:	0800	Param Reported As:	AS SULPHIDE
Sample Date:	2015/05	Frequency:	MONTHLY
Regulation:	MISA COMPLIANCE	Sector:	PETROLEUM REFINERIES
Value:	4	Component Type:	NUM. IN AVERAGE
Unit of Measure:	KG/D		
Control Point Name:	PLANT - ONCE THROUGH COOLING WATER (OTCW)		
Parameter Name:	SULPHIDE, UNFILTERED REACTIVE		

MISA Industrial Wastewater Discharge

Company Code:	0000130104	Result Structure:	MISA MONTHLY REPORTING
Control Point ID:	0800	Param Reported As:	NOT APPLICABLE
Sample Date:	2015/06	Frequency:	MONTHLY
Regulation:	MISA COMPLIANCE	Sector:	PETROLEUM REFINERIES
Value:	0.017163	Component Type:	MAXIMUM
Unit of Measure:	KG/D		
Control Point Name:	PLANT - ONCE THROUGH COOLING WATER (OTCW)		
Parameter Name:	BENZENE C6H6		

MISA Industrial Wastewater Discharge

Company Code:	0000130104	Result Structure:	MISA MONTHLY REPORTING
Control Point ID:	0800	Param Reported As:	AS SULPHIDE
Sample Date:	2015/06	Frequency:	MONTHLY
Regulation:	MISA COMPLIANCE	Sector:	PETROLEUM REFINERIES
Value:	0.52613	Component Type:	AVERAGE
Unit of Measure:	KG/D		
Control Point Name:	PLANT - ONCE THROUGH COOLING WATER (OTCW)		
Parameter Name:	SULPHIDE, UNFILTERED REACTIVE		

MISA Industrial Wastewater Discharge

Company Code:	0000130104	Result Structure:	MISA MONTHLY REPORTING
Control Point ID:	0800	Param Reported As:	NOT APPLICABLE
Sample Date:	2015/07	Frequency:	MONTHLY
Regulation:	MISA COMPLIANCE	Sector:	PETROLEUM REFINERIES
Value:	0.015634	Component Type:	MAXIMUM
Unit of Measure:	KG/D		
Control Point Name:	PLANT - ONCE THROUGH COOLING WATER (OTCW)		
Parameter Name:	BENZENE C6H6		

MISA Industrial Wastewater Discharge

Company Code:	0000130104	Result Structure:	MISA MONTHLY REPORTING
Control Point ID:	0800	Param Reported As:	AS PHENOL
Sample Date:	2015/07	Frequency:	MONTHLY
Regulation:	MISA COMPLIANCE	Sector:	PETROLEUM REFINERIES
Value:	5	Component Type:	NUM. IN AVERAGE
Unit of Measure:	KG/D		
Control Point Name:	PLANT - ONCE THROUGH COOLING WATER (OTCW)		
Parameter Name:	PHENOLICS, UNFILTERED REACTIVE		

MISA Industrial Wastewater Discharge

Company Code:	0000130104	Result Structure:	MISA MONTHLY REPORTING
Control Point ID:	0800	Param Reported As:	AS SULPHIDE
Sample Date:	2015/07	Frequency:	MONTHLY
Regulation:	MISA COMPLIANCE	Sector:	PETROLEUM REFINERIES
Value:	0.52985	Component Type:	AVERAGE
Unit of Measure:	KG/D		
Control Point Name:	PLANT - ONCE THROUGH COOLING WATER (OTCW)		
Parameter Name:	SULPHIDE, UNFILTERED REACTIVE		

MISA Industrial Wastewater Discharge

Company Code:	0000130104	Result Structure:	MISA MONTHLY REPORTING
Control Point ID:	0800	Param Reported As:	NOT APPLICABLE
Sample Date:	2015/07	Frequency:	MONTHLY
Regulation:	MISA COMPLIANCE	Sector:	PETROLEUM REFINERIES
Value:	0.015634	Component Type:	MAXIMUM
Unit of Measure:	KG/D		
Control Point Name:	PLANT - ONCE THROUGH COOLING WATER (OTCW)		
Parameter Name:	TOLUENE C7H8		

MISA Industrial Wastewater Discharge

Company Code:	0000130104	Result Structure:	MISA MONTHLY REPORTING
Control Point ID:	0800	Param Reported As:	NOT APPLICABLE
Sample Date:	2015/06	Frequency:	MONTHLY
Regulation:	MISA COMPLIANCE	Sector:	PETROLEUM REFINERIES
Value:	0.014225	Component Type:	MINIMUM
Unit of Measure:	KG/D		
Control Point Name:	PLANT - ONCE THROUGH COOLING WATER (OTCW)		
Parameter Name:	TOLUENE C7H8		

MISA Industrial Wastewater Discharge

Company Code:	0000130104	Result Structure:	MISA MONTHLY REPORTING
Control Point ID:	0800	Param Reported As:	AS SULPHIDE
Sample Date:	2015/02	Frequency:	MONTHLY
Regulation:	MISA COMPLIANCE	Sector:	PETROLEUM REFINERIES

Value: 4 **Component Type:** NUM. IN AVERAGE
Unit of Measure: KG/D
Control Point Name: PLANT - ONCE THROUGH COOLING WATER (OTCW)
Parameter Name: SULPHIDE, UNFILTERED REACTIVE

MISA Industrial Wastewater Discharge

Company Code: 0000130104 **Result Structure:** MISA MONTHLY REPORTING
Control Point ID: 0800 **Param Reported As:** NOT APPLICABLE
Sample Date: 2015/03 **Frequency:** MONTHLY
Regulation: MISA COMPLIANCE **Sector:** PETROLEUM REFINERIES
Value: 0.014481 **Component Type:** MINIMUM
Unit of Measure: KG/D
Control Point Name: PLANT - ONCE THROUGH COOLING WATER (OTCW)
Parameter Name: BENZENE C6H6

MISA Industrial Wastewater Discharge

Company Code: 0000130104 **Result Structure:** MISA MONTHLY REPORTING
Control Point ID: 0800 **Param Reported As:** NOT APPLICABLE
Sample Date: 2015/08 **Frequency:** MONTHLY
Regulation: MISA COMPLIANCE **Sector:** PETROLEUM REFINERIES
Value: 0.018922 **Component Type:** MAXIMUM
Unit of Measure: KG/D
Control Point Name: PLANT - ONCE THROUGH COOLING WATER (OTCW)
Parameter Name: TOLUENE C7H8

MISA Industrial Wastewater Discharge

Company Code: 0000130104 **Result Structure:** MISA MONTHLY REPORTING
Control Point ID: 0800 **Param Reported As:** AS PHENOL
Sample Date: 2015/09 **Frequency:** MONTHLY
Regulation: MISA COMPLIANCE **Sector:** PETROLEUM REFINERIES
Value: 5 **Component Type:** NUM. IN AVERAGE
Unit of Measure: KG/D
Control Point Name: PLANT - ONCE THROUGH COOLING WATER (OTCW)
Parameter Name: PHENOLICS, UNFILTERED REACTIVE

MISA Industrial Wastewater Discharge

Company Code: 0000130104 **Result Structure:** MISA MONTHLY REPORTING
Control Point ID: 0800 **Param Reported As:** AS SULPHIDE
Sample Date: 2015/09 **Frequency:** MONTHLY
Regulation: MISA COMPLIANCE **Sector:** PETROLEUM REFINERIES
Value: 0.4984 **Component Type:** AVERAGE
Unit of Measure: KG/D
Control Point Name: PLANT - ONCE THROUGH COOLING WATER (OTCW)
Parameter Name: SULPHIDE, UNFILTERED REACTIVE

MISA Industrial Wastewater Discharge

Company Code: 0000130104 **Result Structure:** MISA MONTHLY REPORTING
Control Point ID: 0800 **Param Reported As:** AS SULPHIDE
Sample Date: 2015/09 **Frequency:** MONTHLY
Regulation: MISA COMPLIANCE **Sector:** PETROLEUM REFINERIES
Value: 0.52425 **Component Type:** MAXIMUM
Unit of Measure: KG/D
Control Point Name: PLANT - ONCE THROUGH COOLING WATER (OTCW)
Parameter Name: SULPHIDE, UNFILTERED REACTIVE

MISA Industrial Wastewater Discharge

Company Code:	0000130104	Result Structure:	MISA MONTHLY REPORTING
Control Point ID:	0800	Param Reported As:	NOT APPLICABLE
Sample Date:	2015/12	Frequency:	MONTHLY
Regulation:	MISA COMPLIANCE	Sector:	PETROLEUM REFINERIES
Value:	0.015057	Component Type:	AVERAGE
Unit of Measure:	KG/D		
Control Point Name:	PLANT - ONCE THROUGH COOLING WATER (OTCW)		
Parameter Name:	BENZENE C6H6		

MISA Industrial Wastewater Discharge

Company Code:	0000130104	Result Structure:	MISA MONTHLY REPORTING
Control Point ID:	0700	Param Reported As:	AS NITROGEN
Sample Date:	2015/05	Frequency:	MONTHLY
Regulation:	MISA COMPLIANCE	Sector:	PETROLEUM REFINERIES
Value:	0.53716	Component Type:	MAXIMUM
Unit of Measure:	KG/D		
Control Point Name:	PLANT - PROCESS EFFLUENT		
Parameter Name:	AMMONIUM+AMMONIA, TOTAL FILTER.REAC		

MISA Industrial Wastewater Discharge

Company Code:	0000130104	Result Structure:	MISA MONTHLY REPORTING
Control Point ID:	0700	Param Reported As:	AS CARBON
Sample Date:	2015/05	Frequency:	MONTHLY
Regulation:	MISA COMPLIANCE	Sector:	PETROLEUM REFINERIES
Value:	23.592	Component Type:	AVERAGE
Unit of Measure:	KG/D		
Control Point Name:	PLANT - PROCESS EFFLUENT		
Parameter Name:	CARBON, DISSOLVED ORGANIC		

MISA Industrial Wastewater Discharge

Company Code:	0000130104	Result Structure:	MISA MONTHLY REPORTING
Control Point ID:	0700	Param Reported As:	NOT APPLICABLE
Sample Date:	2015/05	Frequency:	MONTHLY
Regulation:	MISA COMPLIANCE	Sector:	PETROLEUM REFINERIES
Value:	4402	Component Type:	MINIMUM
Unit of Measure:	M3/D		
Control Point Name:	PLANT - PROCESS EFFLUENT		
Parameter Name:	FLOW		

MISA Industrial Wastewater Discharge

Company Code:	0000130104	Result Structure:	MISA MONTHLY REPORTING
Control Point ID:	0700	Param Reported As:	AS PHENOL
Sample Date:	2015/05	Frequency:	MONTHLY
Regulation:	MISA COMPLIANCE	Sector:	PETROLEUM REFINERIES
Value:	0.0073287	Component Type:	AVERAGE
Unit of Measure:	KG/D		
Control Point Name:	PLANT - PROCESS EFFLUENT		
Parameter Name:	PHENOLICS, UNFILTERED REACTIVE		

MISA Industrial Wastewater Discharge

Company Code:	0000130104	Result Structure:	MISA MONTHLY REPORTING
----------------------	------------	--------------------------	------------------------

Control Point ID: 0700
Sample Date: 2015/09
Regulation: MISA COMPLIANCE
Value: 30
Unit of Measure: KG/D
Control Point Name: PLANT - PROCESS EFFLUENT
Parameter Name: RESIDUE,PART LOSS ON IGNIT.

Param Reported As: NOT APPLICABLE
Frequency: MONTHLY
Sector: PETROLEUM REFINERIES
Component Type: NUM. IN AVERAGE

MISA Industrial Wastewater Discharge

Company Code: 0000130104
Control Point ID: 0700
Sample Date: 2015/09
Regulation: MISA COMPLIANCE
Value: 2.9384
Unit of Measure: KG/D
Control Point Name: PLANT - PROCESS EFFLUENT
Parameter Name: SOLVENT EXTRACTABLES

Result Structure: MISA MONTHLY REPORTING
Param Reported As: NOT APPLICABLE
Frequency: MONTHLY
Sector: PETROLEUM REFINERIES
Component Type: AVERAGE

MISA Industrial Wastewater Discharge

Company Code: 0000130104
Control Point ID: 0800
Sample Date: 2015/11
Regulation: MISA COMPLIANCE
Value: 0.015049
Unit of Measure: KG/D
Control Point Name: PLANT - ONCE THROUGH COOLING WATER (OTCW)
Parameter Name: BENZENE C6H6

Result Structure: MISA MONTHLY REPORTING
Param Reported As: NOT APPLICABLE
Frequency: MONTHLY
Sector: PETROLEUM REFINERIES
Component Type: AVERAGE

MISA Industrial Wastewater Discharge

Company Code: 0000130104
Control Point ID: 0700
Sample Date: 2015/01
Regulation: MISA COMPLIANCE
Value: 9296
Unit of Measure: M3/D
Control Point Name: PLANT - PROCESS EFFLUENT
Parameter Name: FLOW

Result Structure: MISA MONTHLY REPORTING
Param Reported As: NOT APPLICABLE
Frequency: MONTHLY
Sector: PETROLEUM REFINERIES
Component Type: MAXIMUM

MISA Industrial Wastewater Discharge

Company Code: 0000130104
Control Point ID: 0700
Sample Date: 2015/12
Regulation: MISA COMPLIANCE
Value: 5
Unit of Measure: KG/D
Control Point Name: PLANT - PROCESS EFFLUENT
Parameter Name: CARBON, DISSOLVED ORGANIC

Result Structure: MISA MONTHLY REPORTING
Param Reported As: AS CARBON
Frequency: MONTHLY
Sector: PETROLEUM REFINERIES
Component Type: NUM. IN AVERAGE

MISA Industrial Wastewater Discharge

Company Code: 0000130104
Control Point ID: 0700
Sample Date: 2015/12
Regulation: MISA COMPLIANCE
Value: 5
Unit of Measure: KG/D

Result Structure: MISA MONTHLY REPORTING
Param Reported As: AS PHOSPHORUS
Frequency: MONTHLY
Sector: PETROLEUM REFINERIES
Component Type: NUM. IN AVERAGE

Control Point Name: PLANT - PROCESS EFFLUENT
Parameter Name: PHOSPHORUS, UNFILTERED TOTAL

MISA Industrial Wastewater Discharge

Company Code: 0000130104
Control Point ID: 0700
Sample Date: 2015/06
Regulation: MISA COMPLIANCE
Value: 30
Unit of Measure: M3/D
Control Point Name: PLANT - PROCESS EFFLUENT
Parameter Name: FLOW

Result Structure: MISA MONTHLY REPORTING
Param Reported As: NOT APPLICABLE
Frequency: MONTHLY
Sector: PETROLEUM REFINERIES
Component Type: NUM. IN AVERAGE

MISA Industrial Wastewater Discharge

Company Code: 0000130104
Control Point ID: 0700
Sample Date: 2015/10
Regulation: MISA COMPLIANCE
Value: 5.3895
Unit of Measure: KG/D
Control Point Name: PLANT - PROCESS EFFLUENT
Parameter Name: RESIDUE, PARTICULATE

Result Structure: MISA MONTHLY REPORTING
Param Reported As: NOT APPLICABLE
Frequency: MONTHLY
Sector: PETROLEUM REFINERIES
Component Type: AVERAGE

MISA Industrial Wastewater Discharge

Company Code: 0000130104
Control Point ID: 0700
Sample Date: 2015/10
Regulation: MISA COMPLIANCE
Value: 5.7148
Unit of Measure: KG/D
Control Point Name: PLANT - PROCESS EFFLUENT
Parameter Name: RESIDUE, PART LOSS ON IGNIT.

Result Structure: MISA MONTHLY REPORTING
Param Reported As: NOT APPLICABLE
Frequency: MONTHLY
Sector: PETROLEUM REFINERIES
Component Type: AVERAGE

MISA Industrial Wastewater Discharge

Company Code: 0000130104
Control Point ID: 0700
Sample Date: 2015/10
Regulation: MISA COMPLIANCE
Value: 9.188
Unit of Measure: KG/D
Control Point Name: PLANT - PROCESS EFFLUENT
Parameter Name: RESIDUE, PART LOSS ON IGNIT.

Result Structure: MISA MONTHLY REPORTING
Param Reported As: NOT APPLICABLE
Frequency: MONTHLY
Sector: PETROLEUM REFINERIES
Component Type: MAXIMUM

MISA Industrial Wastewater Discharge

Company Code: 0000130104
Control Point ID: 0700
Sample Date: 2015/11
Regulation: MISA COMPLIANCE
Value: 4
Unit of Measure: KG/D
Control Point Name: PLANT - PROCESS EFFLUENT
Parameter Name: AMMONIUM+AMMONIA, TOTAL FILTER.REAC

Result Structure: MISA MONTHLY REPORTING
Param Reported As: AS NITROGEN
Frequency: MONTHLY
Sector: PETROLEUM REFINERIES
Component Type: NUM. IN AVERAGE

MISA Industrial Wastewater

Discharge

Company Code:	0000130104	Result Structure:	MISA MONTHLY REPORTING
Control Point ID:	0700	Param Reported As:	AS PHOSPHORUS
Sample Date:	2015/01	Frequency:	MONTHLY
Regulation:	MISA COMPLIANCE	Sector:	PETROLEUM REFINERIES
Value:	4	Component Type:	NUM. IN AVERAGE
Unit of Measure:	KG/D		
Control Point Name:	PLANT - PROCESS EFFLUENT		
Parameter Name:	PHOSPHORUS,UNFILTERED TOTAL		

MISA Industrial Wastewater

Discharge

Company Code:	0000130104	Result Structure:	MISA MONTHLY REPORTING
Control Point ID:	0700	Param Reported As:	NOT APPLICABLE
Sample Date:	2015/01	Frequency:	MONTHLY
Regulation:	MISA COMPLIANCE	Sector:	PETROLEUM REFINERIES
Value:	4	Component Type:	NUM. IN AVERAGE
Unit of Measure:	KG/D		
Control Point Name:	PLANT - PROCESS EFFLUENT		
Parameter Name:	RESIDUE, PARTICULATE		

MISA Industrial Wastewater

Discharge

Company Code:	0000130104	Result Structure:	MISA MONTHLY REPORTING
Control Point ID:	0800	Param Reported As:	NOT APPLICABLE
Sample Date:	2015/04	Frequency:	MONTHLY
Regulation:	MISA COMPLIANCE	Sector:	PETROLEUM REFINERIES
Value:	0.024587	Component Type:	MAXIMUM
Unit of Measure:	KG/D		
Control Point Name:	PLANT - ONCE THROUGH COOLING WATER (OTCW)		
Parameter Name:	TOLUENE C7H8		

MISA Industrial Wastewater

Discharge

Company Code:	0000130104	Result Structure:	MISA MONTHLY REPORTING
Control Point ID:	0800	Param Reported As:	NOT APPLICABLE
Sample Date:	2015/05	Frequency:	MONTHLY
Regulation:	MISA COMPLIANCE	Sector:	PETROLEUM REFINERIES
Value:	74313.5	Component Type:	MAXIMUM
Unit of Measure:	M3/D		
Control Point Name:	PLANT - ONCE THROUGH COOLING WATER (OTCW)		
Parameter Name:	FLOW		

MISA Industrial Wastewater

Discharge

Company Code:	0000130104	Result Structure:	MISA MONTHLY REPORTING
Control Point ID:	0700	Param Reported As:	NOT APPLICABLE
Sample Date:	2015/06	Frequency:	MONTHLY
Regulation:	MISA COMPLIANCE	Sector:	PETROLEUM REFINERIES
Value:	3.5339	Component Type:	MAXIMUM
Unit of Measure:	KG/D		
Control Point Name:	PLANT - PROCESS EFFLUENT		
Parameter Name:	SOLVENT EXTRACTABLES		

MISA Industrial Wastewater

Discharge

Company Code:	0000130104	Result Structure:	MISA MONTHLY REPORTING
Control Point ID:	0700	Param Reported As:	NOT APPLICABLE
Sample Date:	2015/03	Frequency:	MONTHLY

Regulation: MISA COMPLIANCE
Value: 31
Unit of Measure: M3/D
Control Point Name: PLANT - PROCESS EFFLUENT
Parameter Name: FLOW

Sector: PETROLEUM REFINERIES
Component Type: NUM. IN AVERAGE

MISA Industrial Wastewater Discharge

Company Code: 0000130104
Control Point ID: 0700
Sample Date: 2015/03
Regulation: MISA COMPLIANCE
Value: 8917
Unit of Measure: M3/D
Control Point Name: PLANT - PROCESS EFFLUENT
Parameter Name: FLOW

Result Structure: MISA MONTHLY REPORTING
Param Reported As: NOT APPLICABLE
Frequency: MONTHLY
Sector: PETROLEUM REFINERIES
Component Type: MAXIMUM

MISA Industrial Wastewater Discharge

Company Code: 0000130104
Control Point ID: 0700
Sample Date: 2015/03
Regulation: MISA COMPLIANCE
Value: 0.008917
Unit of Measure: KG/D
Control Point Name: PLANT - PROCESS EFFLUENT
Parameter Name: PHENOLICS, UNFILTERED REACTIVE

Result Structure: MISA MONTHLY REPORTING
Param Reported As: AS PHENOL
Frequency: MONTHLY
Sector: PETROLEUM REFINERIES
Component Type: MAXIMUM

MISA Industrial Wastewater Discharge

Company Code: 0000130104
Control Point ID: 0700
Sample Date: 2015/03
Regulation: MISA COMPLIANCE
Value: 4
Unit of Measure: KG/D
Control Point Name: PLANT - PROCESS EFFLUENT
Parameter Name: PHOSPHORUS, UNFILTERED TOTAL

Result Structure: MISA MONTHLY REPORTING
Param Reported As: AS PHOSPHORUS
Frequency: MONTHLY
Sector: PETROLEUM REFINERIES
Component Type: NUM. IN AVERAGE

MISA Industrial Wastewater Discharge

Company Code: 0000130104
Control Point ID: 0700
Sample Date: 2015/08
Regulation: MISA COMPLIANCE
Value: 6760.5
Unit of Measure: M3/D
Control Point Name: PLANT - PROCESS EFFLUENT
Parameter Name: FLOW

Result Structure: MISA MONTHLY REPORTING
Param Reported As: NOT APPLICABLE
Frequency: MONTHLY
Sector: PETROLEUM REFINERIES
Component Type: AVERAGE

MISA Industrial Wastewater Discharge

Company Code: 0000130104
Control Point ID: 0700
Sample Date: 2015/03
Regulation: MISA COMPLIANCE
Value: 8.917
Unit of Measure: KG/D
Control Point Name: PLANT - PROCESS EFFLUENT
Parameter Name: RESIDUE, PART LOSS ON IGNIT.

Result Structure: MISA MONTHLY REPORTING
Param Reported As: NOT APPLICABLE
Frequency: MONTHLY
Sector: PETROLEUM REFINERIES
Component Type: MAXIMUM

MISA Industrial Wastewater Discharge

Company Code: 0000130104
Control Point ID: 0700
Sample Date: 2015/03
Regulation: MISA COMPLIANCE
Value: 4.5477
Unit of Measure: KG/D
Control Point Name: PLANT - PROCESS EFFLUENT
Parameter Name: SOLVENT EXTRACTABLES

Result Structure: MISA MONTHLY REPORTING
Param Reported As: NOT APPLICABLE
Frequency: MONTHLY
Sector: PETROLEUM REFINERIES
Component Type: MAXIMUM

MISA Industrial Wastewater Discharge

Company Code: 0000130104
Control Point ID: 0800
Sample Date: 2015/03
Regulation: MISA COMPLIANCE
Value: 0.073858
Unit of Measure: KG/D
Control Point Name: PLANT - ONCE THROUGH COOLING WATER (OTCW)
Parameter Name: PHENOLICS, UNFILTERED REACTIVE

Result Structure: MISA MONTHLY REPORTING
Param Reported As: AS PHENOL
Frequency: MONTHLY
Sector: PETROLEUM REFINERIES
Component Type: AVERAGE

MISA Industrial Wastewater Discharge

Company Code: 0000130104
Control Point ID: 0700
Sample Date: 2015/04
Regulation: MISA COMPLIANCE
Value: 0.012287
Unit of Measure: KG/D
Control Point Name: PLANT - PROCESS EFFLUENT
Parameter Name: PHENOLICS, UNFILTERED REACTIVE

Result Structure: MISA MONTHLY REPORTING
Param Reported As: AS PHENOL
Frequency: MONTHLY
Sector: PETROLEUM REFINERIES
Component Type: MAXIMUM

MISA Industrial Wastewater Discharge

Company Code: 0000130104
Control Point ID: 0700
Sample Date: 2015/04
Regulation: MISA COMPLIANCE
Value: 2.6769
Unit of Measure: KG/D
Control Point Name: PLANT - PROCESS EFFLUENT
Parameter Name: PHOSPHORUS, UNFILTERED TOTAL

Result Structure: MISA MONTHLY REPORTING
Param Reported As: AS PHOSPHORUS
Frequency: MONTHLY
Sector: PETROLEUM REFINERIES
Component Type: MAXIMUM

MISA Industrial Wastewater Discharge

Company Code: 0000130104
Control Point ID: 0700
Sample Date: 2015/08
Regulation: MISA COMPLIANCE
Value: 39.33
Unit of Measure: KG/D
Control Point Name: PLANT - PROCESS EFFLUENT
Parameter Name: RESIDUE, PART LOSS ON IGNIT.

Result Structure: MISA MONTHLY REPORTING
Param Reported As: NOT APPLICABLE
Frequency: MONTHLY
Sector: PETROLEUM REFINERIES
Component Type: MAXIMUM

MISA Industrial Wastewater Discharge

Company Code:	0000130104	Result Structure:	MISA MONTHLY REPORTING
Control Point ID:	0700	Param Reported As:	NOT APPLICABLE
Sample Date:	2015/08	Frequency:	MONTHLY
Regulation:	MISA COMPLIANCE	Sector:	PETROLEUM REFINERIES
Value:	4.177	Component Type:	MINIMUM
Unit of Measure:	KG/D		
Control Point Name:	PLANT - PROCESS EFFLUENT		
Parameter Name:	RESIDUE,PART LOSS ON IGNIT.		

MISA Industrial Wastewater

Discharge

Company Code:	0000130104	Result Structure:	MISA MONTHLY REPORTING
Control Point ID:	0800	Param Reported As:	AS PHENOL
Sample Date:	2015/05	Frequency:	MONTHLY
Regulation:	MISA COMPLIANCE	Sector:	PETROLEUM REFINERIES
Value:	4	Component Type:	NUM. IN AVERAGE
Unit of Measure:	KG/D		
Control Point Name:	PLANT - ONCE THROUGH COOLING WATER (OTCW)		
Parameter Name:	PHENOLICS, UNFILTERED REACTIVE		

MISA Industrial Wastewater

Discharge

Company Code:	0000130104	Result Structure:	MISA MONTHLY REPORTING
Control Point ID:	0700	Param Reported As:	AS NITROGEN
Sample Date:	2015/10	Frequency:	MONTHLY
Regulation:	MISA COMPLIANCE	Sector:	PETROLEUM REFINERIES
Value:	0.2153	Component Type:	MAXIMUM
Unit of Measure:	KG/D		
Control Point Name:	PLANT - PROCESS EFFLUENT		
Parameter Name:	AMMONIUM+AMMONIA, TOTAL FILTER.REAC		

MISA Industrial Wastewater

Discharge

Company Code:	0000130104	Result Structure:	MISA MONTHLY REPORTING
Control Point ID:	0700	Param Reported As:	AS NITROGEN
Sample Date:	2015/10	Frequency:	MONTHLY
Regulation:	MISA COMPLIANCE	Sector:	PETROLEUM REFINERIES
Value:	0	Component Type:	MINIMUM
Unit of Measure:	KG/D		
Control Point Name:	PLANT - PROCESS EFFLUENT		
Parameter Name:	AMMONIUM+AMMONIA, TOTAL FILTER.REAC		

MISA Industrial Wastewater

Discharge

Company Code:	0000130104	Result Structure:	MISA MONTHLY REPORTING
Control Point ID:	0700	Param Reported As:	AS NITROGEN
Sample Date:	2015/10	Frequency:	MONTHLY
Regulation:	MISA COMPLIANCE	Sector:	PETROLEUM REFINERIES
Value:	4	Component Type:	NUM. IN AVERAGE
Unit of Measure:	KG/D		
Control Point Name:	PLANT - PROCESS EFFLUENT		
Parameter Name:	AMMONIUM+AMMONIA, TOTAL FILTER.REAC		

MISA Industrial Wastewater

Discharge

Company Code:	0000130104	Result Structure:	MISA MONTHLY REPORTING
Control Point ID:	0700	Param Reported As:	NOT APPLICABLE
Sample Date:	2015/05	Frequency:	MONTHLY
Regulation:	MISA COMPLIANCE	Sector:	PETROLEUM REFINERIES
Value:	7.8388	Component Type:	AVERAGE

Unit of Measure: KG/D
Control Point Name: PLANT - PROCESS EFFLUENT
Parameter Name: RESIDUE, PARTICULATE

MISA Industrial Wastewater
Discharge

Company Code:	0000130104	Result Structure:	MISA MONTHLY REPORTING
Control Point ID:	0700	Param Reported As:	NOT APPLICABLE
Sample Date:	2015/05	Frequency:	MONTHLY
Regulation:	MISA COMPLIANCE	Sector:	PETROLEUM REFINERIES
Value:	4	Component Type:	NUM. IN AVERAGE
Unit of Measure:	KG/D		
Control Point Name:	PLANT - PROCESS EFFLUENT		
Parameter Name:	SOLVENT EXTRACTABLES		

MISA Industrial Wastewater
Discharge

Company Code:	0000130104	Result Structure:	MISA MONTHLY REPORTING
Control Point ID:	0800	Param Reported As:	AS PHENOL
Sample Date:	2015/10	Frequency:	MONTHLY
Regulation:	MISA COMPLIANCE	Sector:	PETROLEUM REFINERIES
Value:	0.068357	Component Type:	MINIMUM
Unit of Measure:	KG/D		
Control Point Name:	PLANT - ONCE THROUGH COOLING WATER (OTCW)		
Parameter Name:	PHENOLICS, UNFILTERED REACTIVE		

MISA Industrial Wastewater
Discharge

Company Code:	0000130104	Result Structure:	MISA MONTHLY REPORTING
Control Point ID:	0800	Param Reported As:	AS PHENOL
Sample Date:	2015/10	Frequency:	MONTHLY
Regulation:	MISA COMPLIANCE	Sector:	PETROLEUM REFINERIES
Value:	4	Component Type:	NUM. IN AVERAGE
Unit of Measure:	KG/D		
Control Point Name:	PLANT - ONCE THROUGH COOLING WATER (OTCW)		
Parameter Name:	PHENOLICS, UNFILTERED REACTIVE		

MISA Industrial Wastewater
Discharge

Company Code:	0000130104	Result Structure:	MISA MONTHLY REPORTING
Control Point ID:	0700	Param Reported As:	NOT APPLICABLE
Sample Date:	2015/12	Frequency:	MONTHLY
Regulation:	MISA COMPLIANCE	Sector:	PETROLEUM REFINERIES
Value:	5.8822	Component Type:	AVERAGE
Unit of Measure:	KG/D		
Control Point Name:	PLANT - PROCESS EFFLUENT		
Parameter Name:	RESIDUE,PART LOSS ON IGNIT.		

MISA Industrial Wastewater
Discharge

Company Code:	0000130104	Result Structure:	MISA MONTHLY REPORTING
Control Point ID:	0700	Param Reported As:	NOT APPLICABLE
Sample Date:	2015/12	Frequency:	MONTHLY
Regulation:	MISA COMPLIANCE	Sector:	PETROLEUM REFINERIES
Value:	10.186	Component Type:	MAXIMUM
Unit of Measure:	KG/D		
Control Point Name:	PLANT - PROCESS EFFLUENT		
Parameter Name:	RESIDUE,PART LOSS ON IGNIT.		

MISA Industrial Wastewater Discharge

Company Code:	0000130104	Result Structure:	MISA MONTHLY REPORTING
Control Point ID:	0800	Param Reported As:	AS PHENOL
Sample Date:	2015/11	Frequency:	MONTHLY
Regulation:	MISA COMPLIANCE	Sector:	PETROLEUM REFINERIES
Value:	0.075546	Component Type:	MAXIMUM
Unit of Measure:	KG/D		
Control Point Name:	PLANT - ONCE THROUGH COOLING WATER (OTCW)		
Parameter Name:	PHENOLICS, UNFILTERED REACTIVE		

MISA Industrial Wastewater Discharge

Company Code:	0000130104	Result Structure:	MISA MONTHLY REPORTING
Control Point ID:	0700	Param Reported As:	AS PHENOL
Sample Date:	2015/06	Frequency:	MONTHLY
Regulation:	MISA COMPLIANCE	Sector:	PETROLEUM REFINERIES
Value:	0.009958	Component Type:	MAXIMUM
Unit of Measure:	KG/D		
Control Point Name:	PLANT - PROCESS EFFLUENT		
Parameter Name:	PHENOLICS, UNFILTERED REACTIVE		

MISA Industrial Wastewater Discharge

Company Code:	0000130104	Result Structure:	MISA MONTHLY REPORTING
Control Point ID:	0700	Param Reported As:	AS PHOSPHORUS
Sample Date:	2015/06	Frequency:	MONTHLY
Regulation:	MISA COMPLIANCE	Sector:	PETROLEUM REFINERIES
Value:	1.2697	Component Type:	MINIMUM
Unit of Measure:	KG/D		
Control Point Name:	PLANT - PROCESS EFFLUENT		
Parameter Name:	PHOSPHORUS, UNFILTERED TOTAL		

MISA Industrial Wastewater Discharge

Company Code:	0000130104	Result Structure:	MISA MONTHLY REPORTING
Control Point ID:	0700	Param Reported As:	AS PHOSPHORUS
Sample Date:	2015/06	Frequency:	MONTHLY
Regulation:	MISA COMPLIANCE	Sector:	PETROLEUM REFINERIES
Value:	4	Component Type:	NUM. IN AVERAGE
Unit of Measure:	KG/D		
Control Point Name:	PLANT - PROCESS EFFLUENT		
Parameter Name:	PHOSPHORUS, UNFILTERED TOTAL		

MISA Industrial Wastewater Discharge

Company Code:	0000130104	Result Structure:	MISA MONTHLY REPORTING
Control Point ID:	0700	Param Reported As:	AS SULPHIDE
Sample Date:	2015/01	Frequency:	MONTHLY
Regulation:	MISA COMPLIANCE	Sector:	PETROLEUM REFINERIES
Value:	0.050015	Component Type:	MAXIMUM
Unit of Measure:	KG/D		
Control Point Name:	PLANT - PROCESS EFFLUENT		
Parameter Name:	SULPHIDE, UNFILTERED REACTIVE		

MISA Industrial Wastewater Discharge

Company Code:	0000130104	Result Structure:	MISA MONTHLY REPORTING
Control Point ID:	0700	Param Reported As:	AS SULPHIDE

Sample Date: 2015/06
Regulation: MISA COMPLIANCE
Value: 0.04777
Unit of Measure: KG/D
Control Point Name: PLANT - PROCESS EFFLUENT
Parameter Name: SULPHIDE, UNFILTERED REACTIVE

Frequency: MONTHLY
Sector: PETROLEUM REFINERIES
Component Type: AVERAGE

MISA Industrial Wastewater
Discharge

Company Code: 0000130104
Control Point ID: 0700
Sample Date: 2015/06
Regulation: MISA COMPLIANCE
Value: 0.042938
Unit of Measure: KG/D
Control Point Name: PLANT - PROCESS EFFLUENT
Parameter Name: SULPHIDE, UNFILTERED REACTIVE

Result Structure: MISA MONTHLY REPORTING
Param Reported As: AS SULPHIDE
Frequency: MONTHLY
Sector: PETROLEUM REFINERIES
Component Type: MINIMUM

MISA Industrial Wastewater
Discharge

Company Code: 0000130104
Control Point ID: 0700
Sample Date: 2015/07
Regulation: MISA COMPLIANCE
Value: 33.245
Unit of Measure: KG/D
Control Point Name: PLANT - PROCESS EFFLUENT
Parameter Name: CARBON, DISSOLVED ORGANIC

Result Structure: MISA MONTHLY REPORTING
Param Reported As: AS CARBON
Frequency: MONTHLY
Sector: PETROLEUM REFINERIES
Component Type: AVERAGE

MISA Industrial Wastewater
Discharge

Company Code: 0000130104
Control Point ID: 0700
Sample Date: 2015/11
Regulation: MISA COMPLIANCE
Value: 9.212
Unit of Measure: KG/D
Control Point Name: PLANT - PROCESS EFFLUENT
Parameter Name: RESIDUE,PART LOSS ON IGNIT.

Result Structure: MISA MONTHLY REPORTING
Param Reported As: NOT APPLICABLE
Frequency: MONTHLY
Sector: PETROLEUM REFINERIES
Component Type: MAXIMUM

MISA Industrial Wastewater
Discharge

Company Code: 0000130104
Control Point ID: 0700
Sample Date: 2015/11
Regulation: MISA COMPLIANCE
Value: 30
Unit of Measure: KG/D
Control Point Name: PLANT - PROCESS EFFLUENT
Parameter Name: RESIDUE,PART LOSS ON IGNIT.

Result Structure: MISA MONTHLY REPORTING
Param Reported As: NOT APPLICABLE
Frequency: MONTHLY
Sector: PETROLEUM REFINERIES
Component Type: NUM. IN AVERAGE

MISA Industrial Wastewater
Discharge

Company Code: 0000130104
Control Point ID: 0700
Sample Date: 2015/11
Regulation: MISA COMPLIANCE
Value: 1.7726
Unit of Measure: KG/D
Control Point Name: PLANT - PROCESS EFFLUENT

Result Structure: MISA MONTHLY REPORTING
Param Reported As: NOT APPLICABLE
Frequency: MONTHLY
Sector: PETROLEUM REFINERIES
Component Type: MINIMUM

Parameter Name: SOLVENT EXTRACTABLES

MISA Industrial Wastewater Discharge

Company Code:	0000130104	Result Structure:	MISA MONTHLY REPORTING
Control Point ID:	0700	Param Reported As:	AS SULPHIDE
Sample Date:	2015/11	Frequency:	MONTHLY
Regulation:	MISA COMPLIANCE	Sector:	PETROLEUM REFINERIES
Value:	0.036426	Component Type:	AVERAGE
Unit of Measure:	KG/D		
Control Point Name:	PLANT - PROCESS EFFLUENT		
Parameter Name:	SULPHIDE, UNFILTERED REACTIVE		

MISA Industrial Wastewater Discharge

Company Code:	0000130104	Result Structure:	MISA MONTHLY REPORTING
Control Point ID:	0700	Param Reported As:	AS PHOSPHORUS
Sample Date:	2015/02	Frequency:	MONTHLY
Regulation:	MISA COMPLIANCE	Sector:	PETROLEUM REFINERIES
Value:	0.9034	Component Type:	AVERAGE
Unit of Measure:	KG/D		
Control Point Name:	PLANT - PROCESS EFFLUENT		
Parameter Name:	PHOSPHORUS, UNFILTERED TOTAL		

MISA Industrial Wastewater Discharge

Company Code:	0000130104	Result Structure:	MISA MONTHLY REPORTING
Control Point ID:	0700	Param Reported As:	NOT APPLICABLE
Sample Date:	2015/02	Frequency:	MONTHLY
Regulation:	MISA COMPLIANCE	Sector:	PETROLEUM REFINERIES
Value:	4	Component Type:	NUM. IN AVERAGE
Unit of Measure:	KG/D		
Control Point Name:	PLANT - PROCESS EFFLUENT		
Parameter Name:	RESIDUE, PARTICULATE		

MISA Industrial Wastewater Discharge

Company Code:	0000130104	Result Structure:	MISA MONTHLY REPORTING
Control Point ID:	0700	Param Reported As:	NOT APPLICABLE
Sample Date:	2015/02	Frequency:	MONTHLY
Regulation:	MISA COMPLIANCE	Sector:	PETROLEUM REFINERIES
Value:	4.129	Component Type:	MINIMUM
Unit of Measure:	KG/D		
Control Point Name:	PLANT - PROCESS EFFLUENT		
Parameter Name:	RESIDUE, PART LOSS ON IGNIT.		

MISA Industrial Wastewater Discharge

Company Code:	0000130104	Result Structure:	MISA MONTHLY REPORTING
Control Point ID:	0700	Param Reported As:	NOT APPLICABLE
Sample Date:	2015/02	Frequency:	MONTHLY
Regulation:	MISA COMPLIANCE	Sector:	PETROLEUM REFINERIES
Value:	28	Component Type:	NUM. IN AVERAGE
Unit of Measure:	KG/D		
Control Point Name:	PLANT - PROCESS EFFLUENT		
Parameter Name:	RESIDUE, PART LOSS ON IGNIT.		

MISA Industrial Wastewater Discharge

Company Code:	0000130104	Result Structure:	MISA MONTHLY REPORTING
Control Point ID:	0800	Param Reported As:	AS SULPHIDE
Sample Date:	2015/09	Frequency:	MONTHLY
Regulation:	MISA COMPLIANCE	Sector:	PETROLEUM REFINERIES
Value:	5	Component Type:	NUM. IN AVERAGE
Unit of Measure:	KG/D		
Control Point Name:	PLANT - ONCE THROUGH COOLING WATER (OTCW)		
Parameter Name:	SULPHIDE, UNFILTERED REACTIVE		

MISA Industrial Wastewater

Discharge

Company Code:	0000130104	Result Structure:	MISA MONTHLY REPORTING
Control Point ID:	0800	Param Reported As:	NOT APPLICABLE
Sample Date:	2015/09	Frequency:	MONTHLY
Regulation:	MISA COMPLIANCE	Sector:	PETROLEUM REFINERIES
Value:	0.091844	Component Type:	MAXIMUM
Unit of Measure:	KG/D		
Control Point Name:	PLANT - ONCE THROUGH COOLING WATER (OTCW)		
Parameter Name:	TOLUENE C7H8		

MISA Industrial Wastewater

Discharge

Company Code:	0000130104	Result Structure:	MISA MONTHLY REPORTING
Control Point ID:	0800	Param Reported As:	NOT APPLICABLE
Sample Date:	2015/09	Frequency:	MONTHLY
Regulation:	MISA COMPLIANCE	Sector:	PETROLEUM REFINERIES
Value:	5	Component Type:	NUM. IN AVERAGE
Unit of Measure:	KG/D		
Control Point Name:	PLANT - ONCE THROUGH COOLING WATER (OTCW)		
Parameter Name:	TOLUENE C7H8		

MISA Industrial Wastewater

Discharge

Company Code:	0000130104	Result Structure:	MISA MONTHLY REPORTING
Control Point ID:	0700	Param Reported As:	AS SULPHIDE
Sample Date:	2015/07	Frequency:	MONTHLY
Regulation:	MISA COMPLIANCE	Sector:	PETROLEUM REFINERIES
Value:	5	Component Type:	NUM. IN AVERAGE
Unit of Measure:	KG/D		
Control Point Name:	PLANT - PROCESS EFFLUENT		
Parameter Name:	SULPHIDE, UNFILTERED REACTIVE		

MISA Industrial Wastewater

Discharge

Company Code:	0000130104	Result Structure:	MISA MONTHLY REPORTING
Control Point ID:	0700	Param Reported As:	AS SULPHIDE
Sample Date:	2015/03	Frequency:	MONTHLY
Regulation:	MISA COMPLIANCE	Sector:	PETROLEUM REFINERIES
Value:	4	Component Type:	NUM. IN AVERAGE
Unit of Measure:	KG/D		
Control Point Name:	PLANT - PROCESS EFFLUENT		
Parameter Name:	SULPHIDE, UNFILTERED REACTIVE		

MISA Industrial Wastewater

Discharge

Company Code:	0000130104	Result Structure:	MISA MONTHLY REPORTING
Control Point ID:	0800	Param Reported As:	AS PHENOL
Sample Date:	2015/01	Frequency:	MONTHLY
Regulation:	MISA COMPLIANCE	Sector:	PETROLEUM REFINERIES

Value: 0.073719 **Component Type:** MAXIMUM
Unit of Measure: KG/D
Control Point Name: PLANT - ONCE THROUGH COOLING WATER (OTCW)
Parameter Name: PHENOLICS, UNFILTERED REACTIVE

MISA Industrial Wastewater Discharge

Company Code: 0000130104 **Result Structure:** MISA MONTHLY REPORTING
Control Point ID: 0800 **Param Reported As:** NOT APPLICABLE
Sample Date: 2015/01 **Frequency:** MONTHLY
Regulation: MISA COMPLIANCE **Sector:** PETROLEUM REFINERIES
Value: 0.013878 **Component Type:** AVERAGE
Unit of Measure: KG/D
Control Point Name: PLANT - ONCE THROUGH COOLING WATER (OTCW)
Parameter Name: TOLUENE C7H8

MISA Industrial Wastewater Discharge

Company Code: 0000130104 **Result Structure:** MISA MONTHLY REPORTING
Control Point ID: 0800 **Param Reported As:** NOT APPLICABLE
Sample Date: 2015/02 **Frequency:** MONTHLY
Regulation: MISA COMPLIANCE **Sector:** PETROLEUM REFINERIES
Value: 0.013927 **Component Type:** MAXIMUM
Unit of Measure: KG/D
Control Point Name: PLANT - ONCE THROUGH COOLING WATER (OTCW)
Parameter Name: BENZENE C6H6

MISA Industrial Wastewater Discharge

Company Code: 0000130104 **Result Structure:** MISA MONTHLY REPORTING
Control Point ID: 0800 **Param Reported As:** NOT APPLICABLE
Sample Date: 2015/05 **Frequency:** MONTHLY
Regulation: MISA COMPLIANCE **Sector:** PETROLEUM REFINERIES
Value: 0.046437 **Component Type:** MAXIMUM
Unit of Measure: KG/D
Control Point Name: PLANT - ONCE THROUGH COOLING WATER (OTCW)
Parameter Name: TOLUENE C7H8

MISA Industrial Wastewater Discharge

Company Code: 0000130104 **Result Structure:** MISA MONTHLY REPORTING
Control Point ID: 0800 **Param Reported As:** NOT APPLICABLE
Sample Date: 2015/05 **Frequency:** MONTHLY
Regulation: MISA COMPLIANCE **Sector:** PETROLEUM REFINERIES
Value: 0.013753 **Component Type:** MINIMUM
Unit of Measure: KG/D
Control Point Name: PLANT - ONCE THROUGH COOLING WATER (OTCW)
Parameter Name: TOLUENE C7H8

MISA Industrial Wastewater Discharge

Company Code: 0000130104 **Result Structure:** MISA MONTHLY REPORTING
Control Point ID: 0800 **Param Reported As:** AS PHENOL
Sample Date: 2015/06 **Frequency:** MONTHLY
Regulation: MISA COMPLIANCE **Sector:** PETROLEUM REFINERIES
Value: 0.075161 **Component Type:** AVERAGE
Unit of Measure: KG/D
Control Point Name: PLANT - ONCE THROUGH COOLING WATER (OTCW)
Parameter Name: PHENOLICS, UNFILTERED REACTIVE

MISA Industrial Wastewater Discharge

Company Code:	0000130104	Result Structure:	MISA MONTHLY REPORTING
Control Point ID:	0800	Param Reported As:	AS PHENOL
Sample Date:	2015/06	Frequency:	MONTHLY
Regulation:	MISA COMPLIANCE	Sector:	PETROLEUM REFINERIES
Value:	0.078297	Component Type:	MAXIMUM
Unit of Measure:	KG/D		
Control Point Name:	PLANT - ONCE THROUGH COOLING WATER (OTCW)		
Parameter Name:	PHENOLICS, UNFILTERED REACTIVE		

MISA Industrial Wastewater Discharge

Company Code:	0000130104	Result Structure:	MISA MONTHLY REPORTING
Control Point ID:	0800	Param Reported As:	NOT APPLICABLE
Sample Date:	2015/07	Frequency:	MONTHLY
Regulation:	MISA COMPLIANCE	Sector:	PETROLEUM REFINERIES
Value:	0.015139	Component Type:	AVERAGE
Unit of Measure:	KG/D		
Control Point Name:	PLANT - ONCE THROUGH COOLING WATER (OTCW)		
Parameter Name:	BENZENE C6H6		

MISA Industrial Wastewater Discharge

Company Code:	0000130104	Result Structure:	MISA MONTHLY REPORTING
Control Point ID:	0800	Param Reported As:	AS SULPHIDE
Sample Date:	2015/02	Frequency:	MONTHLY
Regulation:	MISA COMPLIANCE	Sector:	PETROLEUM REFINERIES
Value:	0.67267	Component Type:	MAXIMUM
Unit of Measure:	KG/D		
Control Point Name:	PLANT - ONCE THROUGH COOLING WATER (OTCW)		
Parameter Name:	SULPHIDE, UNFILTERED REACTIVE		

MISA Industrial Wastewater Discharge

Company Code:	0000130104	Result Structure:	MISA MONTHLY REPORTING
Control Point ID:	0800	Param Reported As:	NOT APPLICABLE
Sample Date:	2015/02	Frequency:	MONTHLY
Regulation:	MISA COMPLIANCE	Sector:	PETROLEUM REFINERIES
Value:	4	Component Type:	NUM. IN AVERAGE
Unit of Measure:	KG/D		
Control Point Name:	PLANT - ONCE THROUGH COOLING WATER (OTCW)		
Parameter Name:	TOLUENE C7H8		

MISA Industrial Wastewater Discharge

Company Code:	0000130104	Result Structure:	MISA MONTHLY REPORTING
Control Point ID:	0800	Param Reported As:	NOT APPLICABLE
Sample Date:	2015/02	Frequency:	MONTHLY
Regulation:	MISA COMPLIANCE	Sector:	PETROLEUM REFINERIES
Value:	69636.8	Component Type:	MAXIMUM
Unit of Measure:	M3/D		
Control Point Name:	PLANT - ONCE THROUGH COOLING WATER (OTCW)		
Parameter Name:	FLOW		

MISA Industrial Wastewater Discharge

Company Code:	0000130104	Result Structure:	MISA MONTHLY REPORTING
----------------------	------------	--------------------------	------------------------

Control Point ID:	0800	Param Reported As:	AS PHENOL
Sample Date:	2015/08	Frequency:	MONTHLY
Regulation:	MISA COMPLIANCE	Sector:	PETROLEUM REFINERIES
Value:	4	Component Type:	NUM. IN AVERAGE
Unit of Measure:	KG/D		
Control Point Name:	PLANT - ONCE THROUGH COOLING WATER (OTCW)		
Parameter Name:	PHENOLICS, UNFILTERED REACTIVE		

MISA Industrial Wastewater Discharge

Company Code:	0000130104	Result Structure:	MISA MONTHLY REPORTING
Control Point ID:	0800	Param Reported As:	NOT APPLICABLE
Sample Date:	2015/09	Frequency:	MONTHLY
Regulation:	MISA COMPLIANCE	Sector:	PETROLEUM REFINERIES
Value:	67530.5	Component Type:	MINIMUM
Unit of Measure:	M3/D		
Control Point Name:	PLANT - ONCE THROUGH COOLING WATER (OTCW)		
Parameter Name:	FLOW		

MISA Industrial Wastewater Discharge

Company Code:	0000130104	Result Structure:	MISA MONTHLY REPORTING
Control Point ID:	0800	Param Reported As:	AS PHENOL
Sample Date:	2015/09	Frequency:	MONTHLY
Regulation:	MISA COMPLIANCE	Sector:	PETROLEUM REFINERIES
Value:	0.06753	Component Type:	MINIMUM
Unit of Measure:	KG/D		
Control Point Name:	PLANT - ONCE THROUGH COOLING WATER (OTCW)		
Parameter Name:	PHENOLICS, UNFILTERED REACTIVE		

MISA Industrial Wastewater Discharge

Company Code:	0000130104	Result Structure:	MISA MONTHLY REPORTING
Control Point ID:	0800	Param Reported As:	AS SULPHIDE
Sample Date:	2015/11	Frequency:	MONTHLY
Regulation:	MISA COMPLIANCE	Sector:	PETROLEUM REFINERIES
Value:	0.52671	Component Type:	AVERAGE
Unit of Measure:	KG/D		
Control Point Name:	PLANT - ONCE THROUGH COOLING WATER (OTCW)		
Parameter Name:	SULPHIDE, UNFILTERED REACTIVE		

MISA Industrial Wastewater Discharge

Company Code:	0000130104	Result Structure:	MISA MONTHLY REPORTING
Control Point ID:	0800	Param Reported As:	AS SULPHIDE
Sample Date:	2015/11	Frequency:	MONTHLY
Regulation:	MISA COMPLIANCE	Sector:	PETROLEUM REFINERIES
Value:	0.52445	Component Type:	MINIMUM
Unit of Measure:	KG/D		
Control Point Name:	PLANT - ONCE THROUGH COOLING WATER (OTCW)		
Parameter Name:	SULPHIDE, UNFILTERED REACTIVE		

MISA Industrial Wastewater Discharge

Company Code:	0000130104	Result Structure:	MISA MONTHLY REPORTING
Control Point ID:	0800	Param Reported As:	NOT APPLICABLE
Sample Date:	2015/08	Frequency:	MONTHLY
Regulation:	MISA COMPLIANCE	Sector:	PETROLEUM REFINERIES
Value:	75491.3	Component Type:	MAXIMUM
Unit of Measure:	M3/D		

Control Point Name: PLANT - ONCE THROUGH COOLING WATER (OTCW)
Parameter Name: FLOW

MISA Industrial Wastewater Discharge

Company Code:	0000130104	Result Structure:	MISA MONTHLY REPORTING
Control Point ID:	0700	Param Reported As:	AS NITROGEN
Sample Date:	2015/05	Frequency:	MONTHLY
Regulation:	MISA COMPLIANCE	Sector:	PETROLEUM REFINERIES
Value:	0.13429	Component Type:	AVERAGE
Unit of Measure:	KG/D		
Control Point Name:	PLANT - PROCESS EFFLUENT		
Parameter Name:	AMMONIUM+AMMONIA, TOTAL FILTER.REAC		

MISA Industrial Wastewater Discharge

Company Code:	0000130104	Result Structure:	MISA MONTHLY REPORTING
Control Point ID:	0700	Param Reported As:	NOT APPLICABLE
Sample Date:	2015/05	Frequency:	MONTHLY
Regulation:	MISA COMPLIANCE	Sector:	PETROLEUM REFINERIES
Value:	12492	Component Type:	MAXIMUM
Unit of Measure:	M3/D		
Control Point Name:	PLANT - PROCESS EFFLUENT		
Parameter Name:	FLOW		

MISA Industrial Wastewater Discharge

Company Code:	0000130104	Result Structure:	MISA MONTHLY REPORTING
Control Point ID:	0700	Param Reported As:	NOT APPLICABLE
Sample Date:	2015/09	Frequency:	MONTHLY
Regulation:	MISA COMPLIANCE	Sector:	PETROLEUM REFINERIES
Value:	10.55	Component Type:	MAXIMUM
Unit of Measure:	KG/D		
Control Point Name:	PLANT - PROCESS EFFLUENT		
Parameter Name:	RESIDUE, PARTICULATE		

MISA Industrial Wastewater Discharge

Company Code:	0000130104	Result Structure:	MISA MONTHLY REPORTING
Control Point ID:	0700	Param Reported As:	NOT APPLICABLE
Sample Date:	2015/09	Frequency:	MONTHLY
Regulation:	MISA COMPLIANCE	Sector:	PETROLEUM REFINERIES
Value:	8.089	Component Type:	MAXIMUM
Unit of Measure:	KG/D		
Control Point Name:	PLANT - PROCESS EFFLUENT		
Parameter Name:	RESIDUE,PART LOSS ON IGNIT.		

MISA Industrial Wastewater Discharge

Company Code:	0000130104	Result Structure:	MISA MONTHLY REPORTING
Control Point ID:	0700	Param Reported As:	NOT APPLICABLE
Sample Date:	2015/09	Frequency:	MONTHLY
Regulation:	MISA COMPLIANCE	Sector:	PETROLEUM REFINERIES
Value:	2.867	Component Type:	MINIMUM
Unit of Measure:	KG/D		
Control Point Name:	PLANT - PROCESS EFFLUENT		
Parameter Name:	RESIDUE,PART LOSS ON IGNIT.		

MISA Industrial Wastewater

Discharge

Company Code:	0000130104	Result Structure:	MISA MONTHLY REPORTING
Control Point ID:	0800	Param Reported As:	NOT APPLICABLE
Sample Date:	2015/11	Frequency:	MONTHLY
Regulation:	MISA COMPLIANCE	Sector:	PETROLEUM REFINERIES
Value:	0.014985	Component Type:	MINIMUM
Unit of Measure:	KG/D		
Control Point Name:	PLANT - ONCE THROUGH COOLING WATER (OTCW)		
Parameter Name:	BENZENE C6H6		

MISA Industrial Wastewater

Discharge

Company Code:	0000130104	Result Structure:	MISA MONTHLY REPORTING
Control Point ID:	0700	Param Reported As:	AS CARBON
Sample Date:	2015/01	Frequency:	MONTHLY
Regulation:	MISA COMPLIANCE	Sector:	PETROLEUM REFINERIES
Value:	22.15	Component Type:	MAXIMUM
Unit of Measure:	KG/D		
Control Point Name:	PLANT - PROCESS EFFLUENT		
Parameter Name:	CARBON, DISSOLVED ORGANIC		

MISA Industrial Wastewater

Discharge

Company Code:	0000130104	Result Structure:	MISA MONTHLY REPORTING
Control Point ID:	0700	Param Reported As:	AS CARBON
Sample Date:	2015/12	Frequency:	MONTHLY
Regulation:	MISA COMPLIANCE	Sector:	PETROLEUM REFINERIES
Value:	28.143	Component Type:	MAXIMUM
Unit of Measure:	KG/D		
Control Point Name:	PLANT - PROCESS EFFLUENT		
Parameter Name:	CARBON, DISSOLVED ORGANIC		

MISA Industrial Wastewater

Discharge

Company Code:	0000130104	Result Structure:	MISA MONTHLY REPORTING
Control Point ID:	0700	Param Reported As:	NOT APPLICABLE
Sample Date:	2015/12	Frequency:	MONTHLY
Regulation:	MISA COMPLIANCE	Sector:	PETROLEUM REFINERIES
Value:	4031	Component Type:	MINIMUM
Unit of Measure:	M3/D		
Control Point Name:	PLANT - PROCESS EFFLUENT		
Parameter Name:	FLOW		

MISA Industrial Wastewater

Discharge

Company Code:	0000130104	Result Structure:	MISA MONTHLY REPORTING
Control Point ID:	0700	Param Reported As:	NOT APPLICABLE
Sample Date:	2015/10	Frequency:	MONTHLY
Regulation:	MISA COMPLIANCE	Sector:	PETROLEUM REFINERIES
Value:	4.069	Component Type:	MINIMUM
Unit of Measure:	KG/D		
Control Point Name:	PLANT - PROCESS EFFLUENT		
Parameter Name:	RESIDUE,PART LOSS ON IGNIT.		

MISA Industrial Wastewater

Discharge

Company Code:	0000130104	Result Structure:	MISA MONTHLY REPORTING
Control Point ID:	0700	Param Reported As:	NOT APPLICABLE
Sample Date:	2015/10	Frequency:	MONTHLY

Regulation: MISA COMPLIANCE **Sector:** PETROLEUM REFINERIES
Value: 2.2163 **Component Type:** AVERAGE
Unit of Measure: KG/D
Control Point Name: PLANT - PROCESS EFFLUENT
Parameter Name: SOLVENT EXTRACTABLES

MISA Industrial Wastewater Discharge

Company Code: 0000130104 **Result Structure:** MISA MONTHLY REPORTING
Control Point ID: 0700 **Param Reported As:** AS SULPHIDE
Sample Date: 2015/10 **Frequency:** MONTHLY
Regulation: MISA COMPLIANCE **Sector:** PETROLEUM REFINERIES
Value: 0.048615 **Component Type:** MAXIMUM
Unit of Measure: KG/D
Control Point Name: PLANT - PROCESS EFFLUENT
Parameter Name: SULPHIDE, UNFILTERED REACTIVE

MISA Industrial Wastewater Discharge

Company Code: 0000130104 **Result Structure:** MISA MONTHLY REPORTING
Control Point ID: 0700 **Param Reported As:** AS SULPHIDE
Sample Date: 2015/10 **Frequency:** MONTHLY
Regulation: MISA COMPLIANCE **Sector:** PETROLEUM REFINERIES
Value: 4 **Component Type:** NUM. IN AVERAGE
Unit of Measure: KG/D
Control Point Name: PLANT - PROCESS EFFLUENT
Parameter Name: SULPHIDE, UNFILTERED REACTIVE

MISA Industrial Wastewater Discharge

Company Code: 0000130104 **Result Structure:** MISA MONTHLY REPORTING
Control Point ID: 0700 **Param Reported As:** NOT APPLICABLE
Sample Date: 2015/01 **Frequency:** MONTHLY
Regulation: MISA COMPLIANCE **Sector:** PETROLEUM REFINERIES
Value: 2.6494 **Component Type:** AVERAGE
Unit of Measure: KG/D
Control Point Name: PLANT - PROCESS EFFLUENT
Parameter Name: SOLVENT EXTRACTABLES

MISA Industrial Wastewater Discharge

Company Code: 0000130104 **Result Structure:** MISA MONTHLY REPORTING
Control Point ID: 0800 **Param Reported As:** AS PHENOL
Sample Date: 2015/04 **Frequency:** MONTHLY
Regulation: MISA COMPLIANCE **Sector:** PETROLEUM REFINERIES
Value: 0.075029 **Component Type:** MAXIMUM
Unit of Measure: KG/D
Control Point Name: PLANT - ONCE THROUGH COOLING WATER (OTCW)
Parameter Name: PHENOLICS, UNFILTERED REACTIVE

MISA Industrial Wastewater Discharge

Company Code: 0000130104 **Result Structure:** MISA MONTHLY REPORTING
Control Point ID: 0800 **Param Reported As:** AS PHENOL
Sample Date: 2015/04 **Frequency:** MONTHLY
Regulation: MISA COMPLIANCE **Sector:** PETROLEUM REFINERIES
Value: 0.072372 **Component Type:** MINIMUM
Unit of Measure: KG/D
Control Point Name: PLANT - ONCE THROUGH COOLING WATER (OTCW)
Parameter Name: PHENOLICS, UNFILTERED REACTIVE

MISA Industrial Wastewater Discharge

Company Code:	0000130104	Result Structure:	MISA MONTHLY REPORTING
Control Point ID:	0800	Param Reported As:	NOT APPLICABLE
Sample Date:	2015/05	Frequency:	MONTHLY
Regulation:	MISA COMPLIANCE	Sector:	PETROLEUM REFINERIES
Value:	0.015223	Component Type:	MAXIMUM
Unit of Measure:	KG/D		
Control Point Name:	PLANT - ONCE THROUGH COOLING WATER (OTCW)		
Parameter Name:	BENZENE C6H6		

MISA Industrial Wastewater Discharge

Company Code:	0000130104	Result Structure:	MISA MONTHLY REPORTING
Control Point ID:	0700	Param Reported As:	AS PHENOL
Sample Date:	2015/11	Frequency:	MONTHLY
Regulation:	MISA COMPLIANCE	Sector:	PETROLEUM REFINERIES
Value:	30	Component Type:	NUM. IN AVERAGE
Unit of Measure:	KG/D		
Control Point Name:	PLANT - PROCESS EFFLUENT		
Parameter Name:	PHENOLICS, UNFILTERED REACTIVE		

MISA Industrial Wastewater Discharge

Company Code:	0000130104	Result Structure:	MISA MONTHLY REPORTING
Control Point ID:	0700	Param Reported As:	AS PHOSPHORUS
Sample Date:	2015/11	Frequency:	MONTHLY
Regulation:	MISA COMPLIANCE	Sector:	PETROLEUM REFINERIES
Value:	0.15549	Component Type:	AVERAGE
Unit of Measure:	KG/D		
Control Point Name:	PLANT - PROCESS EFFLUENT		
Parameter Name:	PHOSPHORUS, UNFILTERED TOTAL		

MISA Industrial Wastewater Discharge

Company Code:	0000130104	Result Structure:	MISA MONTHLY REPORTING
Control Point ID:	0700	Param Reported As:	AS PHOSPHORUS
Sample Date:	2015/11	Frequency:	MONTHLY
Regulation:	MISA COMPLIANCE	Sector:	PETROLEUM REFINERIES
Value:	0.05593	Component Type:	MINIMUM
Unit of Measure:	KG/D		
Control Point Name:	PLANT - PROCESS EFFLUENT		
Parameter Name:	PHOSPHORUS, UNFILTERED TOTAL		

MISA Industrial Wastewater Discharge

Company Code:	0000130104	Result Structure:	MISA MONTHLY REPORTING
Control Point ID:	0800	Param Reported As:	NOT APPLICABLE
Sample Date:	2015/05	Frequency:	MONTHLY
Regulation:	MISA COMPLIANCE	Sector:	PETROLEUM REFINERIES
Value:	4	Component Type:	NUM. IN AVERAGE
Unit of Measure:	M3/D		
Control Point Name:	PLANT - ONCE THROUGH COOLING WATER (OTCW)		
Parameter Name:	FLOW		

MISA Industrial Wastewater Discharge

Company Code:	0000130104	Result Structure:	MISA MONTHLY REPORTING
Control Point ID:	0800	Param Reported As:	AS PHENOL
Sample Date:	2015/05	Frequency:	MONTHLY
Regulation:	MISA COMPLIANCE	Sector:	PETROLEUM REFINERIES
Value:	0.074313	Component Type:	MAXIMUM
Unit of Measure:	KG/D		
Control Point Name:	PLANT - ONCE THROUGH COOLING WATER (OTCW)		
Parameter Name:	PHENOLICS, UNFILTERED REACTIVE		

MISA Industrial Wastewater

Discharge

Company Code:	0000130104	Result Structure:	MISA MONTHLY REPORTING
Control Point ID:	0800	Param Reported As:	NOT APPLICABLE
Sample Date:	2015/12	Frequency:	MONTHLY
Regulation:	MISA COMPLIANCE	Sector:	PETROLEUM REFINERIES
Value:	0.014325	Component Type:	MINIMUM
Unit of Measure:	KG/D		
Control Point Name:	PLANT - ONCE THROUGH COOLING WATER (OTCW)		
Parameter Name:	TOLUENE C7H8		

MISA Industrial Wastewater

Discharge

Company Code:	0000130104	Result Structure:	MISA MONTHLY REPORTING
Control Point ID:	0700	Param Reported As:	AS PHOSPHORUS
Sample Date:	2015/03	Frequency:	MONTHLY
Regulation:	MISA COMPLIANCE	Sector:	PETROLEUM REFINERIES
Value:	1.6542	Component Type:	MAXIMUM
Unit of Measure:	KG/D		
Control Point Name:	PLANT - PROCESS EFFLUENT		
Parameter Name:	PHOSPHORUS, UNFILTERED TOTAL		

MISA Industrial Wastewater

Discharge

Company Code:	0000130104	Result Structure:	MISA MONTHLY REPORTING
Control Point ID:	0800	Param Reported As:	AS SULPHIDE
Sample Date:	2015/03	Frequency:	MONTHLY
Regulation:	MISA COMPLIANCE	Sector:	PETROLEUM REFINERIES
Value:	0.51701	Component Type:	AVERAGE
Unit of Measure:	KG/D		
Control Point Name:	PLANT - ONCE THROUGH COOLING WATER (OTCW)		
Parameter Name:	SULPHIDE, UNFILTERED REACTIVE		

MISA Industrial Wastewater

Discharge

Company Code:	0000130104	Result Structure:	MISA MONTHLY REPORTING
Control Point ID:	0800	Param Reported As:	NOT APPLICABLE
Sample Date:	2015/03	Frequency:	MONTHLY
Regulation:	MISA COMPLIANCE	Sector:	PETROLEUM REFINERIES
Value:	4	Component Type:	NUM. IN AVERAGE
Unit of Measure:	KG/D		
Control Point Name:	PLANT - ONCE THROUGH COOLING WATER (OTCW)		
Parameter Name:	TOLUENE C7H8		

Site: PETRO-CANADA LUBRICANTS INC.
MISSISSAUGA ON

Database:
SRDS

Company Code:	0000130104	Sector:	
Works ID:		Region:	
SIC:		District:	
SIC1:		UTM Zone:	
SIC1 Desc:		UTM Easting:	

SIC2:
SIC2 Desc:
SIC3:
SIC3 Desc:
Body of Water:
Terminal Stream:
SIC Desc:
Mailing Address:
Corp Address:

UTM Northing:
UTM Precision:
Minor Basin:
Major Basin:
Report Year: 2016

**MISA Industrial Wastewater
Discharge**

Company Code:	0000130104	Result Structure:	MISA MONTHLY REPORTING
Control Point ID:	0800	Param Reported As:	NOT APPLICABLE
Sample Date:	2016/02	Frequency:	MONTHLY
Regulation:	MISA COMPLIANCE	Sector:	PETROLEUM REFINERIES
Value:	73832.4	Component Type:	MAXIMUM
Unit of Measure:	M3/D		
Control Point Name:	PLANT - ONCE THROUGH COOLING WATER (OTCW)		
Parameter Name:	FLOW		

**MISA Industrial Wastewater
Discharge**

Company Code:	0000130104	Result Structure:	MISA MONTHLY REPORTING
Control Point ID:	0800	Param Reported As:	NOT APPLICABLE
Sample Date:	2016/03	Frequency:	MONTHLY
Regulation:	MISA COMPLIANCE	Sector:	PETROLEUM REFINERIES
Value:	72366.7	Component Type:	AVERAGE
Unit of Measure:	M3/D		
Control Point Name:	PLANT - ONCE THROUGH COOLING WATER (OTCW)		
Parameter Name:	FLOW		

**MISA Industrial Wastewater
Discharge**

Company Code:	0000130104	Result Structure:	MISA MONTHLY REPORTING
Control Point ID:	0800	Param Reported As:	AS PHENOL
Sample Date:	2016/03	Frequency:	MONTHLY
Regulation:	MISA COMPLIANCE	Sector:	PETROLEUM REFINERIES
Value:	0.072367	Component Type:	AVERAGE
Unit of Measure:	KG/D		
Control Point Name:	PLANT - ONCE THROUGH COOLING WATER (OTCW)		
Parameter Name:	PHENOLICS, UNFILTERED REACTIVE		

**MISA Industrial Wastewater
Discharge**

Company Code:	0000130104	Result Structure:	MISA MONTHLY REPORTING
Control Point ID:	0800	Param Reported As:	AS PHENOL
Sample Date:	2016/02	Frequency:	MONTHLY
Regulation:	MISA COMPLIANCE	Sector:	PETROLEUM REFINERIES
Value:	0.073833	Component Type:	MAXIMUM
Unit of Measure:	KG/D		
Control Point Name:	PLANT - ONCE THROUGH COOLING WATER (OTCW)		
Parameter Name:	PHENOLICS, UNFILTERED REACTIVE		

**MISA Industrial Wastewater
Discharge**

Company Code:	0000130104	Result Structure:	MISA MONTHLY REPORTING
Control Point ID:	0700	Param Reported As:	NOT APPLICABLE
Sample Date:	2016/08	Frequency:	MONTHLY
Regulation:	MISA COMPLIANCE	Sector:	PETROLEUM REFINERIES

Value: 22.602 **Component Type:** MAXIMUM
Unit of Measure: KG/D
Control Point Name: PLANT - PROCESS EFFLUENT
Parameter Name: RESIDUE, PARTICULATE

MISA Industrial Wastewater Discharge

Company Code: 0000130104 **Result Structure:** MISA MONTHLY REPORTING
Control Point ID: 0700 **Param Reported As:** NOT APPLICABLE
Sample Date: 2016/08 **Frequency:** MONTHLY
Regulation: MISA COMPLIANCE **Sector:** PETROLEUM REFINERIES
Value: 8.6255 **Component Type:** AVERAGE
Unit of Measure: KG/D
Control Point Name: PLANT - PROCESS EFFLUENT
Parameter Name: RESIDUE,PART LOSS ON IGNIT.

MISA Industrial Wastewater Discharge

Company Code: 0000130104 **Result Structure:** MISA MONTHLY REPORTING
Control Point ID: 0700 **Param Reported As:** NOT APPLICABLE
Sample Date: 2016/08 **Frequency:** MONTHLY
Regulation: MISA COMPLIANCE **Sector:** PETROLEUM REFINERIES
Value: 6.6666 **Component Type:** MAXIMUM
Unit of Measure: KG/D
Control Point Name: PLANT - PROCESS EFFLUENT
Parameter Name: SOLVENT EXTRACTABLES

MISA Industrial Wastewater Discharge

Company Code: 0000130104 **Result Structure:** MISA MONTHLY REPORTING
Control Point ID: 0700 **Param Reported As:** AS NITROGEN
Sample Date: 2016/09 **Frequency:** MONTHLY
Regulation: MISA COMPLIANCE **Sector:** PETROLEUM REFINERIES
Value: 4 **Component Type:** NUM. IN AVERAGE
Unit of Measure: KG/D
Control Point Name: PLANT - PROCESS EFFLUENT
Parameter Name: AMMONIUM+AMMONIA, TOTAL FILTER.REAC

MISA Industrial Wastewater Discharge

Company Code: 0000130104 **Result Structure:** MISA MONTHLY REPORTING
Control Point ID: 0700 **Param Reported As:** AS PHENOL
Sample Date: 2016/09 **Frequency:** MONTHLY
Regulation: MISA COMPLIANCE **Sector:** PETROLEUM REFINERIES
Value: 0.010427 **Component Type:** MAXIMUM
Unit of Measure: KG/D
Control Point Name: PLANT - PROCESS EFFLUENT
Parameter Name: PHENOLICS, UNFILTERED REACTIVE

MISA Industrial Wastewater Discharge

Company Code: 0000130104 **Result Structure:** MISA MONTHLY REPORTING
Control Point ID: 0700 **Param Reported As:** AS PHENOL
Sample Date: 2016/09 **Frequency:** MONTHLY
Regulation: MISA COMPLIANCE **Sector:** PETROLEUM REFINERIES
Value: 0.007112 **Component Type:** MINIMUM
Unit of Measure: KG/D
Control Point Name: PLANT - PROCESS EFFLUENT
Parameter Name: PHENOLICS, UNFILTERED REACTIVE

MISA Industrial Wastewater Discharge

Company Code:	0000130104	Result Structure:	MISA MONTHLY REPORTING
Control Point ID:	0800	Param Reported As:	NOT APPLICABLE
Sample Date:	2016/06	Frequency:	MONTHLY
Regulation:	MISA COMPLIANCE	Sector:	PETROLEUM REFINERIES
Value:	5	Component Type:	NUM. IN AVERAGE
Unit of Measure:	M3/D		
Control Point Name:	PLANT - ONCE THROUGH COOLING WATER (OTCW)		
Parameter Name:	FLOW		

MISA Industrial Wastewater Discharge

Company Code:	0000130104	Result Structure:	MISA MONTHLY REPORTING
Control Point ID:	0700	Param Reported As:	AS CARBON
Sample Date:	2016/04	Frequency:	MONTHLY
Regulation:	MISA COMPLIANCE	Sector:	PETROLEUM REFINERIES
Value:	41.05	Component Type:	MAXIMUM
Unit of Measure:	KG/D		
Control Point Name:	PLANT - PROCESS EFFLUENT		
Parameter Name:	CARBON, DISSOLVED ORGANIC		

MISA Industrial Wastewater Discharge

Company Code:	0000130104	Result Structure:	MISA MONTHLY REPORTING
Control Point ID:	0700	Param Reported As:	NOT APPLICABLE
Sample Date:	2016/04	Frequency:	MONTHLY
Regulation:	MISA COMPLIANCE	Sector:	PETROLEUM REFINERIES
Value:	3546	Component Type:	MINIMUM
Unit of Measure:	M3/D		
Control Point Name:	PLANT - PROCESS EFFLUENT		
Parameter Name:	FLOW		

MISA Industrial Wastewater Discharge

Company Code:	0000130104	Result Structure:	MISA MONTHLY REPORTING
Control Point ID:	0700	Param Reported As:	NOT APPLICABLE
Sample Date:	2016/04	Frequency:	MONTHLY
Regulation:	MISA COMPLIANCE	Sector:	PETROLEUM REFINERIES
Value:	30	Component Type:	NUM. IN AVERAGE
Unit of Measure:	M3/D		
Control Point Name:	PLANT - PROCESS EFFLUENT		
Parameter Name:	FLOW		

MISA Industrial Wastewater Discharge

Company Code:	0000130104	Result Structure:	MISA MONTHLY REPORTING
Control Point ID:	0700	Param Reported As:	NOT APPLICABLE
Sample Date:	2016/01	Frequency:	MONTHLY
Regulation:	MISA COMPLIANCE	Sector:	PETROLEUM REFINERIES
Value:	31	Component Type:	NUM. IN AVERAGE
Unit of Measure:	KG/D		
Control Point Name:	PLANT - PROCESS EFFLUENT		
Parameter Name:	RESIDUE,PART LOSS ON IGNIT.		

MISA Industrial Wastewater Discharge

Company Code:	0000130104	Result Structure:	MISA MONTHLY REPORTING
----------------------	------------	--------------------------	------------------------

Control Point ID: 0700
Sample Date: 2016/01
Regulation: MISA COMPLIANCE
Value: 3.4995
Unit of Measure: KG/D
Control Point Name: PLANT - PROCESS EFFLUENT
Parameter Name: SOLVENT EXTRACTABLES

Param Reported As: NOT APPLICABLE
Frequency: MONTHLY
Sector: PETROLEUM REFINERIES
Component Type: MINIMUM

MISA Industrial Wastewater Discharge

Company Code: 0000130104
Control Point ID: 0700
Sample Date: 2016/02
Regulation: MISA COMPLIANCE
Value: 31.034
Unit of Measure: KG/D
Control Point Name: PLANT - PROCESS EFFLUENT
Parameter Name: CARBON, DISSOLVED ORGANIC

Result Structure: MISA MONTHLY REPORTING
Param Reported As: AS CARBON
Frequency: MONTHLY
Sector: PETROLEUM REFINERIES
Component Type: MAXIMUM

MISA Industrial Wastewater Discharge

Company Code: 0000130104
Control Point ID: 0700
Sample Date: 2016/04
Regulation: MISA COMPLIANCE
Value: 0.003546
Unit of Measure: KG/D
Control Point Name: PLANT - PROCESS EFFLUENT
Parameter Name: PHENOLICS, UNFILTERED REACTIVE

Result Structure: MISA MONTHLY REPORTING
Param Reported As: AS PHENOL
Frequency: MONTHLY
Sector: PETROLEUM REFINERIES
Component Type: MINIMUM

MISA Industrial Wastewater Discharge

Company Code: 0000130104
Control Point ID: 0700
Sample Date: 2016/04
Regulation: MISA COMPLIANCE
Value: 30
Unit of Measure: KG/D
Control Point Name: PLANT - PROCESS EFFLUENT
Parameter Name: PHENOLICS, UNFILTERED REACTIVE

Result Structure: MISA MONTHLY REPORTING
Param Reported As: AS PHENOL
Frequency: MONTHLY
Sector: PETROLEUM REFINERIES
Component Type: NUM. IN AVERAGE

MISA Industrial Wastewater Discharge

Company Code: 0000130104
Control Point ID: 0700
Sample Date: 2016/04
Regulation: MISA COMPLIANCE
Value: 1.1833
Unit of Measure: KG/D
Control Point Name: PLANT - PROCESS EFFLUENT
Parameter Name: PHOSPHORUS, UNFILTERED TOTAL

Result Structure: MISA MONTHLY REPORTING
Param Reported As: AS PHOSPHORUS
Frequency: MONTHLY
Sector: PETROLEUM REFINERIES
Component Type: AVERAGE

MISA Industrial Wastewater Discharge

Company Code: 0000130104
Control Point ID: 0700
Sample Date: 2016/05
Regulation: MISA COMPLIANCE
Value: 0
Unit of Measure: KG/D

Result Structure: MISA MONTHLY REPORTING
Param Reported As: AS NITROGEN
Frequency: MONTHLY
Sector: PETROLEUM REFINERIES
Component Type: AVERAGE

Control Point Name: PLANT - PROCESS EFFLUENT
Parameter Name: AMMONIUM+AMMONIA, TOTAL FILTER.REAC

MISA Industrial Wastewater Discharge

Company Code:	0000130104	Result Structure:	MISA MONTHLY REPORTING
Control Point ID:	0800	Param Reported As:	NOT APPLICABLE
Sample Date:	2016/07	Frequency:	MONTHLY
Regulation:	MISA COMPLIANCE	Sector:	PETROLEUM REFINERIES
Value:	0.012926	Component Type:	MINIMUM
Unit of Measure:	KG/D		
Control Point Name:	PLANT - ONCE THROUGH COOLING WATER (OTCW)		
Parameter Name:	BENZENE C6H6		

MISA Industrial Wastewater Discharge

Company Code:	0000130104	Result Structure:	MISA MONTHLY REPORTING
Control Point ID:	0800	Param Reported As:	NOT APPLICABLE
Sample Date:	2016/07	Frequency:	MONTHLY
Regulation:	MISA COMPLIANCE	Sector:	PETROLEUM REFINERIES
Value:	4	Component Type:	NUM. IN AVERAGE
Unit of Measure:	M3/D		
Control Point Name:	PLANT - ONCE THROUGH COOLING WATER (OTCW)		
Parameter Name:	FLOW		

MISA Industrial Wastewater Discharge

Company Code:	0000130104	Result Structure:	MISA MONTHLY REPORTING
Control Point ID:	0800	Param Reported As:	NOT APPLICABLE
Sample Date:	2016/08	Frequency:	MONTHLY
Regulation:	MISA COMPLIANCE	Sector:	PETROLEUM REFINERIES
Value:	71522.8	Component Type:	AVERAGE
Unit of Measure:	M3/D		
Control Point Name:	PLANT - ONCE THROUGH COOLING WATER (OTCW)		
Parameter Name:	FLOW		

MISA Industrial Wastewater Discharge

Company Code:	0000130104	Result Structure:	MISA MONTHLY REPORTING
Control Point ID:	0800	Param Reported As:	AS PHENOL
Sample Date:	2016/08	Frequency:	MONTHLY
Regulation:	MISA COMPLIANCE	Sector:	PETROLEUM REFINERIES
Value:	0.071523	Component Type:	AVERAGE
Unit of Measure:	KG/D		
Control Point Name:	PLANT - ONCE THROUGH COOLING WATER (OTCW)		
Parameter Name:	PHENOLICS, UNFILTERED REACTIVE		

MISA Industrial Wastewater Discharge

Company Code:	0000130104	Result Structure:	MISA MONTHLY REPORTING
Control Point ID:	0700	Param Reported As:	AS PHENOL
Sample Date:	2016/02	Frequency:	MONTHLY
Regulation:	MISA COMPLIANCE	Sector:	PETROLEUM REFINERIES
Value:	29	Component Type:	NUM. IN AVERAGE
Unit of Measure:	KG/D		
Control Point Name:	PLANT - PROCESS EFFLUENT		
Parameter Name:	PHENOLICS, UNFILTERED REACTIVE		

MISA Industrial Wastewater

Discharge

Company Code:	0000130104	Result Structure:	MISA MONTHLY REPORTING
Control Point ID:	0700	Param Reported As:	AS PHOSPHORUS
Sample Date:	2016/02	Frequency:	MONTHLY
Regulation:	MISA COMPLIANCE	Sector:	PETROLEUM REFINERIES
Value:	4	Component Type:	NUM. IN AVERAGE
Unit of Measure:	KG/D		
Control Point Name:	PLANT - PROCESS EFFLUENT		
Parameter Name:	PHOSPHORUS,UNFILTERED TOTAL		

MISA Industrial Wastewater

Discharge

Company Code:	0000130104	Result Structure:	MISA MONTHLY REPORTING
Control Point ID:	0800	Param Reported As:	NOT APPLICABLE
Sample Date:	2016/11	Frequency:	MONTHLY
Regulation:	MISA COMPLIANCE	Sector:	PETROLEUM REFINERIES
Value:	76860.7	Component Type:	MAXIMUM
Unit of Measure:	M3/D		
Control Point Name:	PLANT - ONCE THROUGH COOLING WATER (OTCW)		
Parameter Name:	FLOW		

MISA Industrial Wastewater

Discharge

Company Code:	0000130104	Result Structure:	MISA MONTHLY REPORTING
Control Point ID:	0800	Param Reported As:	AS PHENOL
Sample Date:	2016/11	Frequency:	MONTHLY
Regulation:	MISA COMPLIANCE	Sector:	PETROLEUM REFINERIES
Value:	0.076861	Component Type:	MAXIMUM
Unit of Measure:	KG/D		
Control Point Name:	PLANT - ONCE THROUGH COOLING WATER (OTCW)		
Parameter Name:	PHENOLICS, UNFILTERED REACTIVE		

MISA Industrial Wastewater

Discharge

Company Code:	0000130104	Result Structure:	MISA MONTHLY REPORTING
Control Point ID:	0700	Param Reported As:	NOT APPLICABLE
Sample Date:	2016/09	Frequency:	MONTHLY
Regulation:	MISA COMPLIANCE	Sector:	PETROLEUM REFINERIES
Value:	8.4127	Component Type:	AVERAGE
Unit of Measure:	KG/D		
Control Point Name:	PLANT - PROCESS EFFLUENT		
Parameter Name:	SOLVENT EXTRACTABLES		

MISA Industrial Wastewater

Discharge

Company Code:	0000130104	Result Structure:	MISA MONTHLY REPORTING
Control Point ID:	0700	Param Reported As:	AS NITROGEN
Sample Date:	2016/10	Frequency:	MONTHLY
Regulation:	MISA COMPLIANCE	Sector:	PETROLEUM REFINERIES
Value:	0	Component Type:	MAXIMUM
Unit of Measure:	KG/D		
Control Point Name:	PLANT - PROCESS EFFLUENT		
Parameter Name:	AMMONIUM+AMMONIA, TOTAL FILTER.REAC		

MISA Industrial Wastewater

Discharge

Company Code:	0000130104	Result Structure:	MISA MONTHLY REPORTING
Control Point ID:	0700	Param Reported As:	NOT APPLICABLE
Sample Date:	2016/02	Frequency:	MONTHLY

Regulation: MISA COMPLIANCE
Value: 4.0674
Unit of Measure: KG/D
Control Point Name: PLANT - PROCESS EFFLUENT
Parameter Name: SOLVENT EXTRACTABLES

Sector: PETROLEUM REFINERIES
Component Type: MAXIMUM

MISA Industrial Wastewater Discharge

Company Code: 0000130104
Control Point ID: 0700
Sample Date: 2016/02
Regulation: MISA COMPLIANCE
Value: 1.7694
Unit of Measure: KG/D
Control Point Name: PLANT - PROCESS EFFLUENT
Parameter Name: SOLVENT EXTRACTABLES

Result Structure: MISA MONTHLY REPORTING
Param Reported As: NOT APPLICABLE
Frequency: MONTHLY
Sector: PETROLEUM REFINERIES
Component Type: MINIMUM

MISA Industrial Wastewater Discharge

Company Code: 0000130104
Control Point ID: 0700
Sample Date: 2016/02
Regulation: MISA COMPLIANCE
Value: 0.067886
Unit of Measure: KG/D
Control Point Name: PLANT - PROCESS EFFLUENT
Parameter Name: SULPHIDE, UNFILTERED REACTIVE

Result Structure: MISA MONTHLY REPORTING
Param Reported As: AS SULPHIDE
Frequency: MONTHLY
Sector: PETROLEUM REFINERIES
Component Type: MAXIMUM

MISA Industrial Wastewater Discharge

Company Code: 0000130104
Control Point ID: 0700
Sample Date: 2016/03
Regulation: MISA COMPLIANCE
Value: 27.786
Unit of Measure: KG/D
Control Point Name: PLANT - PROCESS EFFLUENT
Parameter Name: CARBON, DISSOLVED ORGANIC

Result Structure: MISA MONTHLY REPORTING
Param Reported As: AS CARBON
Frequency: MONTHLY
Sector: PETROLEUM REFINERIES
Component Type: MINIMUM

MISA Industrial Wastewater Discharge

Company Code: 0000130104
Control Point ID: 0800
Sample Date: 2016/09
Regulation: MISA COMPLIANCE
Value: 73205.4
Unit of Measure: M3/D
Control Point Name: PLANT - ONCE THROUGH COOLING WATER (OTCW)
Parameter Name: FLOW

Result Structure: MISA MONTHLY REPORTING
Param Reported As: NOT APPLICABLE
Frequency: MONTHLY
Sector: PETROLEUM REFINERIES
Component Type: MAXIMUM

MISA Industrial Wastewater Discharge

Company Code: 0000130104
Control Point ID: 0800
Sample Date: 2016/09
Regulation: MISA COMPLIANCE
Value: 72057.7
Unit of Measure: M3/D
Control Point Name: PLANT - ONCE THROUGH COOLING WATER (OTCW)
Parameter Name: FLOW

Result Structure: MISA MONTHLY REPORTING
Param Reported As: NOT APPLICABLE
Frequency: MONTHLY
Sector: PETROLEUM REFINERIES
Component Type: MINIMUM

MISA Industrial Wastewater Discharge

Company Code: 0000130104
Control Point ID: 0700
Sample Date: 2016/10
Regulation: MISA COMPLIANCE
Value: 5592.6
Unit of Measure: M3/D
Control Point Name: PLANT - PROCESS EFFLUENT
Parameter Name: FLOW

Result Structure: MISA MONTHLY REPORTING
Param Reported As: NOT APPLICABLE
Frequency: MONTHLY
Sector: PETROLEUM REFINERIES
Component Type: AVERAGE

MISA Industrial Wastewater Discharge

Company Code: 0000130104
Control Point ID: 0700
Sample Date: 2016/10
Regulation: MISA COMPLIANCE
Value: 10768
Unit of Measure: M3/D
Control Point Name: PLANT - PROCESS EFFLUENT
Parameter Name: FLOW

Result Structure: MISA MONTHLY REPORTING
Param Reported As: NOT APPLICABLE
Frequency: MONTHLY
Sector: PETROLEUM REFINERIES
Component Type: MAXIMUM

MISA Industrial Wastewater Discharge

Company Code: 0000130104
Control Point ID: 0700
Sample Date: 2016/01
Regulation: MISA COMPLIANCE
Value: 28.479
Unit of Measure: KG/D
Control Point Name: PLANT - PROCESS EFFLUENT
Parameter Name: CARBON, DISSOLVED ORGANIC

Result Structure: MISA MONTHLY REPORTING
Param Reported As: AS CARBON
Frequency: MONTHLY
Sector: PETROLEUM REFINERIES
Component Type: AVERAGE

MISA Industrial Wastewater Discharge

Company Code: 0000130104
Control Point ID: 0700
Sample Date: 2016/01
Regulation: MISA COMPLIANCE
Value: 27.284
Unit of Measure: KG/D
Control Point Name: PLANT - PROCESS EFFLUENT
Parameter Name: CARBON, DISSOLVED ORGANIC

Result Structure: MISA MONTHLY REPORTING
Param Reported As: AS CARBON
Frequency: MONTHLY
Sector: PETROLEUM REFINERIES
Component Type: MINIMUM

MISA Industrial Wastewater Discharge

Company Code: 0000130104
Control Point ID: 0700
Sample Date: 2016/05
Regulation: MISA COMPLIANCE
Value: 4
Unit of Measure: KG/D
Control Point Name: PLANT - PROCESS EFFLUENT
Parameter Name: AMMONIUM+AMMONIA, TOTAL FILTER.REAC

Result Structure: MISA MONTHLY REPORTING
Param Reported As: AS NITROGEN
Frequency: MONTHLY
Sector: PETROLEUM REFINERIES
Component Type: NUM. IN AVERAGE

MISA Industrial Wastewater Discharge

Company Code:	0000130104	Result Structure:	MISA MONTHLY REPORTING
Control Point ID:	0700	Param Reported As:	AS CARBON
Sample Date:	2016/05	Frequency:	MONTHLY
Regulation:	MISA COMPLIANCE	Sector:	PETROLEUM REFINERIES
Value:	4	Component Type:	NUM. IN AVERAGE
Unit of Measure:	KG/D		
Control Point Name:	PLANT - PROCESS EFFLUENT		
Parameter Name:	CARBON, DISSOLVED ORGANIC		

MISA Industrial Wastewater

Discharge

Company Code:	0000130104	Result Structure:	MISA MONTHLY REPORTING
Control Point ID:	0800	Param Reported As:	AS SULPHIDE
Sample Date:	2016/09	Frequency:	MONTHLY
Regulation:	MISA COMPLIANCE	Sector:	PETROLEUM REFINERIES
Value:	0.51244	Component Type:	MAXIMUM
Unit of Measure:	KG/D		
Control Point Name:	PLANT - ONCE THROUGH COOLING WATER (OTCW)		
Parameter Name:	SULPHIDE, UNFILTERED REACTIVE		

MISA Industrial Wastewater

Discharge

Company Code:	0000130104	Result Structure:	MISA MONTHLY REPORTING
Control Point ID:	0700	Param Reported As:	AS PHENOL
Sample Date:	2016/03	Frequency:	MONTHLY
Regulation:	MISA COMPLIANCE	Sector:	PETROLEUM REFINERIES
Value:	0.009822	Component Type:	MAXIMUM
Unit of Measure:	KG/D		
Control Point Name:	PLANT - PROCESS EFFLUENT		
Parameter Name:	PHENOLICS, UNFILTERED REACTIVE		

MISA Industrial Wastewater

Discharge

Company Code:	0000130104	Result Structure:	MISA MONTHLY REPORTING
Control Point ID:	0700	Param Reported As:	AS PHENOL
Sample Date:	2016/03	Frequency:	MONTHLY
Regulation:	MISA COMPLIANCE	Sector:	PETROLEUM REFINERIES
Value:	0.004552	Component Type:	MINIMUM
Unit of Measure:	KG/D		
Control Point Name:	PLANT - PROCESS EFFLUENT		
Parameter Name:	PHENOLICS, UNFILTERED REACTIVE		

MISA Industrial Wastewater

Discharge

Company Code:	0000130104	Result Structure:	MISA MONTHLY REPORTING
Control Point ID:	0700	Param Reported As:	NOT APPLICABLE
Sample Date:	2016/03	Frequency:	MONTHLY
Regulation:	MISA COMPLIANCE	Sector:	PETROLEUM REFINERIES
Value:	4.3173	Component Type:	AVERAGE
Unit of Measure:	KG/D		
Control Point Name:	PLANT - PROCESS EFFLUENT		
Parameter Name:	SOLVENT EXTRACTABLES		

MISA Industrial Wastewater

Discharge

Company Code:	0000130104	Result Structure:	MISA MONTHLY REPORTING
Control Point ID:	0700	Param Reported As:	NOT APPLICABLE
Sample Date:	2016/01	Frequency:	MONTHLY
Regulation:	MISA COMPLIANCE	Sector:	PETROLEUM REFINERIES
Value:	4	Component Type:	NUM. IN AVERAGE

Unit of Measure: KG/D
Control Point Name: PLANT - PROCESS EFFLUENT
Parameter Name: SOLVENT EXTRACTABLES

MISA Industrial Wastewater
Discharge

Company Code:	0000130104	Result Structure:	MISA MONTHLY REPORTING
Control Point ID:	0700	Param Reported As:	AS SULPHIDE
Sample Date:	2016/01	Frequency:	MONTHLY
Regulation:	MISA COMPLIANCE	Sector:	PETROLEUM REFINERIES
Value:	4	Component Type:	NUM. IN AVERAGE
Unit of Measure:	KG/D		
Control Point Name:	PLANT - PROCESS EFFLUENT		
Parameter Name:	SULPHIDE, UNFILTERED REACTIVE		

MISA Industrial Wastewater
Discharge

Company Code:	0000130104	Result Structure:	MISA MONTHLY REPORTING
Control Point ID:	0700	Param Reported As:	AS CARBON
Sample Date:	2016/02	Frequency:	MONTHLY
Regulation:	MISA COMPLIANCE	Sector:	PETROLEUM REFINERIES
Value:	4	Component Type:	NUM. IN AVERAGE
Unit of Measure:	KG/D		
Control Point Name:	PLANT - PROCESS EFFLUENT		
Parameter Name:	CARBON, DISSOLVED ORGANIC		

MISA Industrial Wastewater
Discharge

Company Code:	0000130104	Result Structure:	MISA MONTHLY REPORTING
Control Point ID:	0700	Param Reported As:	AS PHENOL
Sample Date:	2016/04	Frequency:	MONTHLY
Regulation:	MISA COMPLIANCE	Sector:	PETROLEUM REFINERIES
Value:	0.010052	Component Type:	MAXIMUM
Unit of Measure:	KG/D		
Control Point Name:	PLANT - PROCESS EFFLUENT		
Parameter Name:	PHENOLICS, UNFILTERED REACTIVE		

MISA Industrial Wastewater
Discharge

Company Code:	0000130104	Result Structure:	MISA MONTHLY REPORTING
Control Point ID:	0700	Param Reported As:	NOT APPLICABLE
Sample Date:	2016/04	Frequency:	MONTHLY
Regulation:	MISA COMPLIANCE	Sector:	PETROLEUM REFINERIES
Value:	7.6188	Component Type:	AVERAGE
Unit of Measure:	KG/D		
Control Point Name:	PLANT - PROCESS EFFLUENT		
Parameter Name:	RESIDUE, PARTICULATE		

MISA Industrial Wastewater
Discharge

Company Code:	0000130104	Result Structure:	MISA MONTHLY REPORTING
Control Point ID:	0700	Param Reported As:	NOT APPLICABLE
Sample Date:	2016/04	Frequency:	MONTHLY
Regulation:	MISA COMPLIANCE	Sector:	PETROLEUM REFINERIES
Value:	7.9911	Component Type:	AVERAGE
Unit of Measure:	KG/D		
Control Point Name:	PLANT - PROCESS EFFLUENT		
Parameter Name:	RESIDUE,PART LOSS ON IGNIT.		

MISA Industrial Wastewater Discharge

Company Code:	0000130104	Result Structure:	MISA MONTHLY REPORTING
Control Point ID:	0800	Param Reported As:	NOT APPLICABLE
Sample Date:	2016/10	Frequency:	MONTHLY
Regulation:	MISA COMPLIANCE	Sector:	PETROLEUM REFINERIES
Value:	65954.9	Component Type:	MINIMUM
Unit of Measure:	M3/D		
Control Point Name:	PLANT - ONCE THROUGH COOLING WATER (OTCW)		
Parameter Name:	FLOW		

MISA Industrial Wastewater Discharge

Company Code:	0000130104	Result Structure:	MISA MONTHLY REPORTING
Control Point ID:	0800	Param Reported As:	AS SULPHIDE
Sample Date:	2016/10	Frequency:	MONTHLY
Regulation:	MISA COMPLIANCE	Sector:	PETROLEUM REFINERIES
Value:	0.46168	Component Type:	MINIMUM
Unit of Measure:	KG/D		
Control Point Name:	PLANT - ONCE THROUGH COOLING WATER (OTCW)		
Parameter Name:	SULPHIDE, UNFILTERED REACTIVE		

MISA Industrial Wastewater Discharge

Company Code:	0000130104	Result Structure:	MISA MONTHLY REPORTING
Control Point ID:	0800	Param Reported As:	NOT APPLICABLE
Sample Date:	2016/07	Frequency:	MONTHLY
Regulation:	MISA COMPLIANCE	Sector:	PETROLEUM REFINERIES
Value:	2.6324	Component Type:	MAXIMUM
Unit of Measure:	KG/D		
Control Point Name:	PLANT - ONCE THROUGH COOLING WATER (OTCW)		
Parameter Name:	BENZENE C6H6		

MISA Industrial Wastewater Discharge

Company Code:	0000130104	Result Structure:	MISA MONTHLY REPORTING
Control Point ID:	0800	Param Reported As:	NOT APPLICABLE
Sample Date:	2016/07	Frequency:	MONTHLY
Regulation:	MISA COMPLIANCE	Sector:	PETROLEUM REFINERIES
Value:	64628.5	Component Type:	MINIMUM
Unit of Measure:	M3/D		
Control Point Name:	PLANT - ONCE THROUGH COOLING WATER (OTCW)		
Parameter Name:	FLOW		

MISA Industrial Wastewater Discharge

Company Code:	0000130104	Result Structure:	MISA MONTHLY REPORTING
Control Point ID:	0800	Param Reported As:	AS SULPHIDE
Sample Date:	2016/07	Frequency:	MONTHLY
Regulation:	MISA COMPLIANCE	Sector:	PETROLEUM REFINERIES
Value:	0.4524	Component Type:	MINIMUM
Unit of Measure:	KG/D		
Control Point Name:	PLANT - ONCE THROUGH COOLING WATER (OTCW)		
Parameter Name:	SULPHIDE, UNFILTERED REACTIVE		

MISA Industrial Wastewater Discharge

Company Code:	0000130104	Result Structure:	MISA MONTHLY REPORTING
Control Point ID:	0800	Param Reported As:	NOT APPLICABLE

Sample Date: 2016/07
Regulation: MISA COMPLIANCE
Value: 0.078284
Unit of Measure: KG/D
Control Point Name: PLANT - ONCE THROUGH COOLING WATER (OTCW)
Parameter Name: TOLUENE C7H8

Frequency: MONTHLY
Sector: PETROLEUM REFINERIES
Component Type: AVERAGE

MISA Industrial Wastewater Discharge

Company Code: 0000130104
Control Point ID: 0700
Sample Date: 2016/11
Regulation: MISA COMPLIANCE
Value: 3.3124
Unit of Measure: KG/D
Control Point Name: PLANT - PROCESS EFFLUENT
Parameter Name: SOLVENT EXTRACTABLES

Result Structure: MISA MONTHLY REPORTING
Param Reported As: NOT APPLICABLE
Frequency: MONTHLY
Sector: PETROLEUM REFINERIES
Component Type: MAXIMUM

MISA Industrial Wastewater Discharge

Company Code: 0000130104
Control Point ID: 0700
Sample Date: 2016/11
Regulation: MISA COMPLIANCE
Value: 5
Unit of Measure: KG/D
Control Point Name: PLANT - PROCESS EFFLUENT
Parameter Name: SOLVENT EXTRACTABLES

Result Structure: MISA MONTHLY REPORTING
Param Reported As: NOT APPLICABLE
Frequency: MONTHLY
Sector: PETROLEUM REFINERIES
Component Type: NUM. IN AVERAGE

MISA Industrial Wastewater Discharge

Company Code: 0000130104
Control Point ID: 0700
Sample Date: 2016/06
Regulation: MISA COMPLIANCE
Value: 0.048863
Unit of Measure: KG/D
Control Point Name: PLANT - PROCESS EFFLUENT
Parameter Name: SULPHIDE, UNFILTERED REACTIVE

Result Structure: MISA MONTHLY REPORTING
Param Reported As: AS SULPHIDE
Frequency: MONTHLY
Sector: PETROLEUM REFINERIES
Component Type: AVERAGE

MISA Industrial Wastewater Discharge

Company Code: 0000130104
Control Point ID: 0700
Sample Date: 2016/07
Regulation: MISA COMPLIANCE
Value: 4
Unit of Measure: KG/D
Control Point Name: PLANT - PROCESS EFFLUENT
Parameter Name: AMMONIUM+AMMONIA, TOTAL FILTER.REAC

Result Structure: MISA MONTHLY REPORTING
Param Reported As: AS NITROGEN
Frequency: MONTHLY
Sector: PETROLEUM REFINERIES
Component Type: NUM. IN AVERAGE

MISA Industrial Wastewater Discharge

Company Code: 0000130104
Control Point ID: 0700
Sample Date: 2016/07
Regulation: MISA COMPLIANCE
Value: 29.956
Unit of Measure: KG/D
Control Point Name: PLANT - PROCESS EFFLUENT

Result Structure: MISA MONTHLY REPORTING
Param Reported As: AS CARBON
Frequency: MONTHLY
Sector: PETROLEUM REFINERIES
Component Type: AVERAGE

Parameter Name: CARBON, DISSOLVED ORGANIC

MISA Industrial Wastewater Discharge

Company Code:	0000130104	Result Structure:	MISA MONTHLY REPORTING
Control Point ID:	0700	Param Reported As:	NOT APPLICABLE
Sample Date:	2016/07	Frequency:	MONTHLY
Regulation:	MISA COMPLIANCE	Sector:	PETROLEUM REFINERIES
Value:	31	Component Type:	NUM. IN AVERAGE
Unit of Measure:	M3/D		
Control Point Name:	PLANT - PROCESS EFFLUENT		
Parameter Name:	FLOW		

MISA Industrial Wastewater Discharge

Company Code:	0000130104	Result Structure:	MISA MONTHLY REPORTING
Control Point ID:	0700	Param Reported As:	AS PHENOL
Sample Date:	2016/05	Frequency:	MONTHLY
Regulation:	MISA COMPLIANCE	Sector:	PETROLEUM REFINERIES
Value:	0.004387	Component Type:	MINIMUM
Unit of Measure:	KG/D		
Control Point Name:	PLANT - PROCESS EFFLUENT		
Parameter Name:	PHENOLICS, UNFILTERED REACTIVE		

MISA Industrial Wastewater Discharge

Company Code:	0000130104	Result Structure:	MISA MONTHLY REPORTING
Control Point ID:	0700	Param Reported As:	AS PHOSPHORUS
Sample Date:	2016/05	Frequency:	MONTHLY
Regulation:	MISA COMPLIANCE	Sector:	PETROLEUM REFINERIES
Value:	4	Component Type:	NUM. IN AVERAGE
Unit of Measure:	KG/D		
Control Point Name:	PLANT - PROCESS EFFLUENT		
Parameter Name:	PHOSPHORUS, UNFILTERED TOTAL		

MISA Industrial Wastewater Discharge

Company Code:	0000130104	Result Structure:	MISA MONTHLY REPORTING
Control Point ID:	0800	Param Reported As:	NOT APPLICABLE
Sample Date:	2016/11	Frequency:	MONTHLY
Regulation:	MISA COMPLIANCE	Sector:	PETROLEUM REFINERIES
Value:	0.015373	Component Type:	MAXIMUM
Unit of Measure:	KG/D		
Control Point Name:	PLANT - ONCE THROUGH COOLING WATER (OTCW)		
Parameter Name:	TOLUENE C7H8		

MISA Industrial Wastewater Discharge

Company Code:	0000130104	Result Structure:	MISA MONTHLY REPORTING
Control Point ID:	0700	Param Reported As:	AS PHENOL
Sample Date:	2016/11	Frequency:	MONTHLY
Regulation:	MISA COMPLIANCE	Sector:	PETROLEUM REFINERIES
Value:	0.016956	Component Type:	MAXIMUM
Unit of Measure:	KG/D		
Control Point Name:	PLANT - PROCESS EFFLUENT		
Parameter Name:	PHENOLICS, UNFILTERED REACTIVE		

MISA Industrial Wastewater Discharge

Company Code:	0000130104	Result Structure:	MISA MONTHLY REPORTING
Control Point ID:	0700	Param Reported As:	AS PHENOL
Sample Date:	2016/07	Frequency:	MONTHLY
Regulation:	MISA COMPLIANCE	Sector:	PETROLEUM REFINERIES
Value:	31	Component Type:	NUM. IN AVERAGE
Unit of Measure:	KG/D		
Control Point Name:	PLANT - PROCESS EFFLUENT		
Parameter Name:	PHENOLICS, UNFILTERED REACTIVE		

MISA Industrial Wastewater Discharge

Company Code:	0000130104	Result Structure:	MISA MONTHLY REPORTING
Control Point ID:	0700	Param Reported As:	NOT APPLICABLE
Sample Date:	2016/07	Frequency:	MONTHLY
Regulation:	MISA COMPLIANCE	Sector:	PETROLEUM REFINERIES
Value:	8.373	Component Type:	AVERAGE
Unit of Measure:	KG/D		
Control Point Name:	PLANT - PROCESS EFFLUENT		
Parameter Name:	RESIDUE, PARTICULATE		

MISA Industrial Wastewater Discharge

Company Code:	0000130104	Result Structure:	MISA MONTHLY REPORTING
Control Point ID:	0700	Param Reported As:	AS CARBON
Sample Date:	2016/12	Frequency:	MONTHLY
Regulation:	MISA COMPLIANCE	Sector:	PETROLEUM REFINERIES
Value:	4	Component Type:	NUM. IN AVERAGE
Unit of Measure:	KG/D		
Control Point Name:	PLANT - PROCESS EFFLUENT		
Parameter Name:	CARBON, DISSOLVED ORGANIC		

MISA Industrial Wastewater Discharge

Company Code:	0000130104	Result Structure:	MISA MONTHLY REPORTING
Control Point ID:	0700	Param Reported As:	NOT APPLICABLE
Sample Date:	2016/12	Frequency:	MONTHLY
Regulation:	MISA COMPLIANCE	Sector:	PETROLEUM REFINERIES
Value:	9299	Component Type:	MAXIMUM
Unit of Measure:	M3/D		
Control Point Name:	PLANT - PROCESS EFFLUENT		
Parameter Name:	FLOW		

MISA Industrial Wastewater Discharge

Company Code:	0000130104	Result Structure:	MISA MONTHLY REPORTING
Control Point ID:	0800	Param Reported As:	AS SULPHIDE
Sample Date:	2016/12	Frequency:	MONTHLY
Regulation:	MISA COMPLIANCE	Sector:	PETROLEUM REFINERIES
Value:	0.48219	Component Type:	MINIMUM
Unit of Measure:	KG/D		
Control Point Name:	PLANT - ONCE THROUGH COOLING WATER (OTCW)		
Parameter Name:	SULPHIDE, UNFILTERED REACTIVE		

MISA Industrial Wastewater Discharge

Company Code:	0000130104	Result Structure:	MISA MONTHLY REPORTING
Control Point ID:	0700	Param Reported As:	AS PHENOL
Sample Date:	2016/10	Frequency:	MONTHLY
Regulation:	MISA COMPLIANCE	Sector:	PETROLEUM REFINERIES

Value: 29 **Component Type:** NUM. IN AVERAGE
Unit of Measure: KG/D
Control Point Name: PLANT - PROCESS EFFLUENT
Parameter Name: PHENOLICS, UNFILTERED REACTIVE

MISA Industrial Wastewater Discharge

Company Code: 0000130104 **Result Structure:** MISA MONTHLY REPORTING
Control Point ID: 0700 **Param Reported As:** AS PHOSPHORUS
Sample Date: 2016/10 **Frequency:** MONTHLY
Regulation: MISA COMPLIANCE **Sector:** PETROLEUM REFINERIES
Value: 1.1774 **Component Type:** MAXIMUM
Unit of Measure: KG/D
Control Point Name: PLANT - PROCESS EFFLUENT
Parameter Name: PHOSPHORUS, UNFILTERED TOTAL

MISA Industrial Wastewater Discharge

Company Code: 0000130104 **Result Structure:** MISA MONTHLY REPORTING
Control Point ID: 0700 **Param Reported As:** AS PHOSPHORUS
Sample Date: 2016/10 **Frequency:** MONTHLY
Regulation: MISA COMPLIANCE **Sector:** PETROLEUM REFINERIES
Value: 0.30291 **Component Type:** MINIMUM
Unit of Measure: KG/D
Control Point Name: PLANT - PROCESS EFFLUENT
Parameter Name: PHOSPHORUS, UNFILTERED TOTAL

MISA Industrial Wastewater Discharge

Company Code: 0000130104 **Result Structure:** MISA MONTHLY REPORTING
Control Point ID: 0700 **Param Reported As:** NOT APPLICABLE
Sample Date: 2016/10 **Frequency:** MONTHLY
Regulation: MISA COMPLIANCE **Sector:** PETROLEUM REFINERIES
Value: 2.211 **Component Type:** MINIMUM
Unit of Measure: KG/D
Control Point Name: PLANT - PROCESS EFFLUENT
Parameter Name: RESIDUE, PARTICULATE

MISA Industrial Wastewater Discharge

Company Code: 0000130104 **Result Structure:** MISA MONTHLY REPORTING
Control Point ID: 0700 **Param Reported As:** NOT APPLICABLE
Sample Date: 2016/10 **Frequency:** MONTHLY
Regulation: MISA COMPLIANCE **Sector:** PETROLEUM REFINERIES
Value: 2.3164 **Component Type:** AVERAGE
Unit of Measure: KG/D
Control Point Name: PLANT - PROCESS EFFLUENT
Parameter Name: SOLVENT EXTRACTABLES

MISA Industrial Wastewater Discharge

Company Code: 0000130104 **Result Structure:** MISA MONTHLY REPORTING
Control Point ID: 0700 **Param Reported As:** AS SULPHIDE
Sample Date: 2016/10 **Frequency:** MONTHLY
Regulation: MISA COMPLIANCE **Sector:** PETROLEUM REFINERIES
Value: 0.033627 **Component Type:** AVERAGE
Unit of Measure: KG/D
Control Point Name: PLANT - PROCESS EFFLUENT
Parameter Name: SULPHIDE, UNFILTERED REACTIVE

MISA Industrial Wastewater Discharge

Company Code:	0000130104	Result Structure:	MISA MONTHLY REPORTING
Control Point ID:	0700	Param Reported As:	AS SULPHIDE
Sample Date:	2016/12	Frequency:	MONTHLY
Regulation:	MISA COMPLIANCE	Sector:	PETROLEUM REFINERIES
Value:	0.046655	Component Type:	MINIMUM
Unit of Measure:	KG/D		
Control Point Name:	PLANT - PROCESS EFFLUENT		
Parameter Name:	SULPHIDE, UNFILTERED REACTIVE		

MISA Industrial Wastewater Discharge

Company Code:	0000130104	Result Structure:	MISA MONTHLY REPORTING
Control Point ID:	0700	Param Reported As:	AS PHENOL
Sample Date:	2016/08	Frequency:	MONTHLY
Regulation:	MISA COMPLIANCE	Sector:	PETROLEUM REFINERIES
Value:	0.0086255	Component Type:	AVERAGE
Unit of Measure:	KG/D		
Control Point Name:	PLANT - PROCESS EFFLUENT		
Parameter Name:	PHENOLICS, UNFILTERED REACTIVE		

MISA Industrial Wastewater Discharge

Company Code:	0000130104	Result Structure:	MISA MONTHLY REPORTING
Control Point ID:	0800	Param Reported As:	NOT APPLICABLE
Sample Date:	2016/04	Frequency:	MONTHLY
Regulation:	MISA COMPLIANCE	Sector:	PETROLEUM REFINERIES
Value:	4	Component Type:	NUM. IN AVERAGE
Unit of Measure:	KG/D		
Control Point Name:	PLANT - ONCE THROUGH COOLING WATER (OTCW)		
Parameter Name:	BENZENE C6H6		

MISA Industrial Wastewater Discharge

Company Code:	0000130104	Result Structure:	MISA MONTHLY REPORTING
Control Point ID:	0800	Param Reported As:	NOT APPLICABLE
Sample Date:	2016/04	Frequency:	MONTHLY
Regulation:	MISA COMPLIANCE	Sector:	PETROLEUM REFINERIES
Value:	71403	Component Type:	MINIMUM
Unit of Measure:	M3/D		
Control Point Name:	PLANT - ONCE THROUGH COOLING WATER (OTCW)		
Parameter Name:	FLOW		

MISA Industrial Wastewater Discharge

Company Code:	0000130104	Result Structure:	MISA MONTHLY REPORTING
Control Point ID:	0700	Param Reported As:	AS PHOSPHORUS
Sample Date:	2016/06	Frequency:	MONTHLY
Regulation:	MISA COMPLIANCE	Sector:	PETROLEUM REFINERIES
Value:	1.9384	Component Type:	AVERAGE
Unit of Measure:	KG/D		
Control Point Name:	PLANT - PROCESS EFFLUENT		
Parameter Name:	PHOSPHORUS, UNFILTERED TOTAL		

MISA Industrial Wastewater Discharge

Company Code:	0000130104	Result Structure:	MISA MONTHLY REPORTING
----------------------	------------	--------------------------	------------------------

Control Point ID: 0800
Sample Date: 2016/04
Regulation: MISA COMPLIANCE
Value: 0.014957
Unit of Measure: KG/D
Control Point Name: PLANT - ONCE THROUGH COOLING WATER (OTCW)
Parameter Name: TOLUENE C7H8

Param Reported As: NOT APPLICABLE
Frequency: MONTHLY
Sector: PETROLEUM REFINERIES
Component Type: MAXIMUM

MISA Industrial Wastewater Discharge

Company Code: 0000130104
Control Point ID: 0800
Sample Date: 2016/04
Regulation: MISA COMPLIANCE
Value: 0.014281
Unit of Measure: KG/D
Control Point Name: PLANT - ONCE THROUGH COOLING WATER (OTCW)
Parameter Name: TOLUENE C7H8

Result Structure: MISA MONTHLY REPORTING
Param Reported As: NOT APPLICABLE
Frequency: MONTHLY
Sector: PETROLEUM REFINERIES
Component Type: MINIMUM

MISA Industrial Wastewater Discharge

Company Code: 0000130104
Control Point ID: 0800
Sample Date: 2016/04
Regulation: MISA COMPLIANCE
Value: 4
Unit of Measure: KG/D
Control Point Name: PLANT - ONCE THROUGH COOLING WATER (OTCW)
Parameter Name: TOLUENE C7H8

Result Structure: MISA MONTHLY REPORTING
Param Reported As: NOT APPLICABLE
Frequency: MONTHLY
Sector: PETROLEUM REFINERIES
Component Type: NUM. IN AVERAGE

MISA Industrial Wastewater Discharge

Company Code: 0000130104
Control Point ID: 0800
Sample Date: 2016/05
Regulation: MISA COMPLIANCE
Value: 77712.2
Unit of Measure: M3/D
Control Point Name: PLANT - ONCE THROUGH COOLING WATER (OTCW)
Parameter Name: FLOW

Result Structure: MISA MONTHLY REPORTING
Param Reported As: NOT APPLICABLE
Frequency: MONTHLY
Sector: PETROLEUM REFINERIES
Component Type: MAXIMUM

MISA Industrial Wastewater Discharge

Company Code: 0000130104
Control Point ID: 0800
Sample Date: 2016/05
Regulation: MISA COMPLIANCE
Value: 68561.5
Unit of Measure: M3/D
Control Point Name: PLANT - ONCE THROUGH COOLING WATER (OTCW)
Parameter Name: FLOW

Result Structure: MISA MONTHLY REPORTING
Param Reported As: NOT APPLICABLE
Frequency: MONTHLY
Sector: PETROLEUM REFINERIES
Component Type: MINIMUM

MISA Industrial Wastewater Discharge

Company Code: 0000130104
Control Point ID: 0700
Sample Date: 2016/06
Regulation: MISA COMPLIANCE
Value: 0.92705
Unit of Measure: KG/D

Result Structure: MISA MONTHLY REPORTING
Param Reported As: AS PHOSPHORUS
Frequency: MONTHLY
Sector: PETROLEUM REFINERIES
Component Type: MINIMUM

Control Point Name: PLANT - PROCESS EFFLUENT
Parameter Name: PHOSPHORUS, UNFILTERED TOTAL

MISA Industrial Wastewater Discharge

Company Code:	0000130104	Result Structure:	MISA MONTHLY REPORTING
Control Point ID:	0700	Param Reported As:	NOT APPLICABLE
Sample Date:	2016/06	Frequency:	MONTHLY
Regulation:	MISA COMPLIANCE	Sector:	PETROLEUM REFINERIES
Value:	5.823	Component Type:	MINIMUM
Unit of Measure:	KG/D		
Control Point Name:	PLANT - PROCESS EFFLUENT		
Parameter Name:	RESIDUE, PARTICULATE		

MISA Industrial Wastewater Discharge

Company Code:	0000130104	Result Structure:	MISA MONTHLY REPORTING
Control Point ID:	0800	Param Reported As:	AS PHENOL
Sample Date:	2016/08	Frequency:	MONTHLY
Regulation:	MISA COMPLIANCE	Sector:	PETROLEUM REFINERIES
Value:	0.070311	Component Type:	MINIMUM
Unit of Measure:	KG/D		
Control Point Name:	PLANT - ONCE THROUGH COOLING WATER (OTCW)		
Parameter Name:	PHENOLICS, UNFILTERED REACTIVE		

MISA Industrial Wastewater Discharge

Company Code:	0000130104	Result Structure:	MISA MONTHLY REPORTING
Control Point ID:	0800	Param Reported As:	NOT APPLICABLE
Sample Date:	2016/11	Frequency:	MONTHLY
Regulation:	MISA COMPLIANCE	Sector:	PETROLEUM REFINERIES
Value:	0.015373	Component Type:	MAXIMUM
Unit of Measure:	KG/D		
Control Point Name:	PLANT - ONCE THROUGH COOLING WATER (OTCW)		
Parameter Name:	BENZENE C6H6		

MISA Industrial Wastewater Discharge

Company Code:	0000130104	Result Structure:	MISA MONTHLY REPORTING
Control Point ID:	0700	Param Reported As:	NOT APPLICABLE
Sample Date:	2016/04	Frequency:	MONTHLY
Regulation:	MISA COMPLIANCE	Sector:	PETROLEUM REFINERIES
Value:	4	Component Type:	NUM. IN AVERAGE
Unit of Measure:	KG/D		
Control Point Name:	PLANT - PROCESS EFFLUENT		
Parameter Name:	SOLVENT EXTRACTABLES		

MISA Industrial Wastewater Discharge

Company Code:	0000130104	Result Structure:	MISA MONTHLY REPORTING
Control Point ID:	0800	Param Reported As:	NOT APPLICABLE
Sample Date:	2016/11	Frequency:	MONTHLY
Regulation:	MISA COMPLIANCE	Sector:	PETROLEUM REFINERIES
Value:	5	Component Type:	NUM. IN AVERAGE
Unit of Measure:	KG/D		
Control Point Name:	PLANT - ONCE THROUGH COOLING WATER (OTCW)		
Parameter Name:	BENZENE C6H6		

MISA Industrial Wastewater

Discharge

Company Code:	0000130104	Result Structure:	MISA MONTHLY REPORTING
Control Point ID:	0800	Param Reported As:	AS PHENOL
Sample Date:	2016/11	Frequency:	MONTHLY
Regulation:	MISA COMPLIANCE	Sector:	PETROLEUM REFINERIES
Value:	0.073283	Component Type:	AVERAGE
Unit of Measure:	KG/D		
Control Point Name:	PLANT - ONCE THROUGH COOLING WATER (OTCW)		
Parameter Name:	PHENOLICS, UNFILTERED REACTIVE		

MISA Industrial Wastewater Discharge

Company Code:	0000130104	Result Structure:	MISA MONTHLY REPORTING
Control Point ID:	0800	Param Reported As:	AS PHENOL
Sample Date:	2016/11	Frequency:	MONTHLY
Regulation:	MISA COMPLIANCE	Sector:	PETROLEUM REFINERIES
Value:	0.070777	Component Type:	MINIMUM
Unit of Measure:	KG/D		
Control Point Name:	PLANT - ONCE THROUGH COOLING WATER (OTCW)		
Parameter Name:	PHENOLICS, UNFILTERED REACTIVE		

MISA Industrial Wastewater Discharge

Company Code:	0000130104	Result Structure:	MISA MONTHLY REPORTING
Control Point ID:	0700	Param Reported As:	AS PHOSPHORUS
Sample Date:	2016/09	Frequency:	MONTHLY
Regulation:	MISA COMPLIANCE	Sector:	PETROLEUM REFINERIES
Value:	4	Component Type:	NUM. IN AVERAGE
Unit of Measure:	KG/D		
Control Point Name:	PLANT - PROCESS EFFLUENT		
Parameter Name:	PHOSPHORUS, UNFILTERED TOTAL		

MISA Industrial Wastewater Discharge

Company Code:	0000130104	Result Structure:	MISA MONTHLY REPORTING
Control Point ID:	0700	Param Reported As:	NOT APPLICABLE
Sample Date:	2016/09	Frequency:	MONTHLY
Regulation:	MISA COMPLIANCE	Sector:	PETROLEUM REFINERIES
Value:	22.126	Component Type:	MAXIMUM
Unit of Measure:	KG/D		
Control Point Name:	PLANT - PROCESS EFFLUENT		
Parameter Name:	SOLVENT EXTRACTABLES		

MISA Industrial Wastewater Discharge

Company Code:	0000130104	Result Structure:	MISA MONTHLY REPORTING
Control Point ID:	0700	Param Reported As:	AS SULPHIDE
Sample Date:	2016/09	Frequency:	MONTHLY
Regulation:	MISA COMPLIANCE	Sector:	PETROLEUM REFINERIES
Value:	0.059227	Component Type:	MINIMUM
Unit of Measure:	KG/D		
Control Point Name:	PLANT - PROCESS EFFLUENT		
Parameter Name:	SULPHIDE, UNFILTERED REACTIVE		

MISA Industrial Wastewater Discharge

Company Code:	0000130104	Result Structure:	MISA MONTHLY REPORTING
Control Point ID:	0700	Param Reported As:	AS NITROGEN
Sample Date:	2016/10	Frequency:	MONTHLY

Regulation:	MISA COMPLIANCE	Sector:	PETROLEUM REFINERIES
Value:	0	Component Type:	MINIMUM
Unit of Measure:	KG/D		
Control Point Name:	PLANT - PROCESS EFFLUENT		
Parameter Name:	AMMONIUM+AMMONIA, TOTAL FILTER.REAC		

MISA Industrial Wastewater Discharge

Company Code:	0000130104	Result Structure:	MISA MONTHLY REPORTING
Control Point ID:	0700	Param Reported As:	AS CARBON
Sample Date:	2016/10	Frequency:	MONTHLY
Regulation:	MISA COMPLIANCE	Sector:	PETROLEUM REFINERIES
Value:	17.346	Component Type:	AVERAGE
Unit of Measure:	KG/D		
Control Point Name:	PLANT - PROCESS EFFLUENT		
Parameter Name:	CARBON, DISSOLVED ORGANIC		

MISA Industrial Wastewater Discharge

Company Code:	0000130104	Result Structure:	MISA MONTHLY REPORTING
Control Point ID:	0700	Param Reported As:	NOT APPLICABLE
Sample Date:	2016/02	Frequency:	MONTHLY
Regulation:	MISA COMPLIANCE	Sector:	PETROLEUM REFINERIES
Value:	9.0173	Component Type:	AVERAGE
Unit of Measure:	KG/D		
Control Point Name:	PLANT - PROCESS EFFLUENT		
Parameter Name:	RESIDUE,PART LOSS ON IGNIT.		

MISA Industrial Wastewater Discharge

Company Code:	0000130104	Result Structure:	MISA MONTHLY REPORTING
Control Point ID:	0700	Param Reported As:	NOT APPLICABLE
Sample Date:	2016/02	Frequency:	MONTHLY
Regulation:	MISA COMPLIANCE	Sector:	PETROLEUM REFINERIES
Value:	4	Component Type:	NUM. IN AVERAGE
Unit of Measure:	KG/D		
Control Point Name:	PLANT - PROCESS EFFLUENT		
Parameter Name:	SOLVENT EXTRACTABLES		

MISA Industrial Wastewater Discharge

Company Code:	0000130104	Result Structure:	MISA MONTHLY REPORTING
Control Point ID:	0700	Param Reported As:	AS SULPHIDE
Sample Date:	2016/02	Frequency:	MONTHLY
Regulation:	MISA COMPLIANCE	Sector:	PETROLEUM REFINERIES
Value:	0.05464	Component Type:	AVERAGE
Unit of Measure:	KG/D		
Control Point Name:	PLANT - PROCESS EFFLUENT		
Parameter Name:	SULPHIDE, UNFILTERED REACTIVE		

MISA Industrial Wastewater Discharge

Company Code:	0000130104	Result Structure:	MISA MONTHLY REPORTING
Control Point ID:	0700	Param Reported As:	AS NITROGEN
Sample Date:	2016/03	Frequency:	MONTHLY
Regulation:	MISA COMPLIANCE	Sector:	PETROLEUM REFINERIES
Value:	5	Component Type:	NUM. IN AVERAGE
Unit of Measure:	KG/D		
Control Point Name:	PLANT - PROCESS EFFLUENT		
Parameter Name:	AMMONIUM+AMMONIA, TOTAL FILTER.REAC		

MISA Industrial Wastewater Discharge

Company Code:	0000130104	Result Structure:	MISA MONTHLY REPORTING
Control Point ID:	0800	Param Reported As:	AS SULPHIDE
Sample Date:	2016/08	Frequency:	MONTHLY
Regulation:	MISA COMPLIANCE	Sector:	PETROLEUM REFINERIES
Value:	0.50066	Component Type:	AVERAGE
Unit of Measure:	KG/D		
Control Point Name:	PLANT - ONCE THROUGH COOLING WATER (OTCW)		
Parameter Name:	SULPHIDE, UNFILTERED REACTIVE		

MISA Industrial Wastewater Discharge

Company Code:	0000130104	Result Structure:	MISA MONTHLY REPORTING
Control Point ID:	0700	Param Reported As:	AS NITROGEN
Sample Date:	2016/01	Frequency:	MONTHLY
Regulation:	MISA COMPLIANCE	Sector:	PETROLEUM REFINERIES
Value:	0	Component Type:	MINIMUM
Unit of Measure:	KG/D		
Control Point Name:	PLANT - PROCESS EFFLUENT		
Parameter Name:	AMMONIUM+AMMONIA, TOTAL FILTER.REAC		

MISA Industrial Wastewater Discharge

Company Code:	0000130104	Result Structure:	MISA MONTHLY REPORTING
Control Point ID:	0700	Param Reported As:	AS PHENOL
Sample Date:	2016/01	Frequency:	MONTHLY
Regulation:	MISA COMPLIANCE	Sector:	PETROLEUM REFINERIES
Value:	0.0079006	Component Type:	AVERAGE
Unit of Measure:	KG/D		
Control Point Name:	PLANT - PROCESS EFFLUENT		
Parameter Name:	PHENOLICS, UNFILTERED REACTIVE		

MISA Industrial Wastewater Discharge

Company Code:	0000130104	Result Structure:	MISA MONTHLY REPORTING
Control Point ID:	0800	Param Reported As:	AS SULPHIDE
Sample Date:	2016/05	Frequency:	MONTHLY
Regulation:	MISA COMPLIANCE	Sector:	PETROLEUM REFINERIES
Value:	0.47993	Component Type:	MINIMUM
Unit of Measure:	KG/D		
Control Point Name:	PLANT - ONCE THROUGH COOLING WATER (OTCW)		
Parameter Name:	SULPHIDE, UNFILTERED REACTIVE		

MISA Industrial Wastewater Discharge

Company Code:	0000130104	Result Structure:	MISA MONTHLY REPORTING
Control Point ID:	0800	Param Reported As:	NOT APPLICABLE
Sample Date:	2016/05	Frequency:	MONTHLY
Regulation:	MISA COMPLIANCE	Sector:	PETROLEUM REFINERIES
Value:	0.015543	Component Type:	MAXIMUM
Unit of Measure:	KG/D		
Control Point Name:	PLANT - ONCE THROUGH COOLING WATER (OTCW)		
Parameter Name:	TOLUENE C7H8		

MISA Industrial Wastewater Discharge

Company Code:	0000130104	Result Structure:	MISA MONTHLY REPORTING
Control Point ID:	0700	Param Reported As:	AS CARBON
Sample Date:	2016/05	Frequency:	MONTHLY
Regulation:	MISA COMPLIANCE	Sector:	PETROLEUM REFINERIES
Value:	32.057	Component Type:	MAXIMUM
Unit of Measure:	KG/D		
Control Point Name:	PLANT - PROCESS EFFLUENT		
Parameter Name:	CARBON, DISSOLVED ORGANIC		

MISA Industrial Wastewater Discharge

Company Code:	0000130104	Result Structure:	MISA MONTHLY REPORTING
Control Point ID:	0800	Param Reported As:	AS PHENOL
Sample Date:	2016/09	Frequency:	MONTHLY
Regulation:	MISA COMPLIANCE	Sector:	PETROLEUM REFINERIES
Value:	0.073206	Component Type:	MAXIMUM
Unit of Measure:	KG/D		
Control Point Name:	PLANT - ONCE THROUGH COOLING WATER (OTCW)		
Parameter Name:	PHENOLICS, UNFILTERED REACTIVE		

MISA Industrial Wastewater Discharge

Company Code:	0000130104	Result Structure:	MISA MONTHLY REPORTING
Control Point ID:	0800	Param Reported As:	AS PHENOL
Sample Date:	2016/09	Frequency:	MONTHLY
Regulation:	MISA COMPLIANCE	Sector:	PETROLEUM REFINERIES
Value:	0.072058	Component Type:	MINIMUM
Unit of Measure:	KG/D		
Control Point Name:	PLANT - ONCE THROUGH COOLING WATER (OTCW)		
Parameter Name:	PHENOLICS, UNFILTERED REACTIVE		

MISA Industrial Wastewater Discharge

Company Code:	0000130104	Result Structure:	MISA MONTHLY REPORTING
Control Point ID:	0800	Param Reported As:	NOT APPLICABLE
Sample Date:	2016/09	Frequency:	MONTHLY
Regulation:	MISA COMPLIANCE	Sector:	PETROLEUM REFINERIES
Value:	4	Component Type:	NUM. IN AVERAGE
Unit of Measure:	KG/D		
Control Point Name:	PLANT - ONCE THROUGH COOLING WATER (OTCW)		
Parameter Name:	TOLUENE C7H8		

MISA Industrial Wastewater Discharge

Company Code:	0000130104	Result Structure:	MISA MONTHLY REPORTING
Control Point ID:	0700	Param Reported As:	NOT APPLICABLE
Sample Date:	2016/03	Frequency:	MONTHLY
Regulation:	MISA COMPLIANCE	Sector:	PETROLEUM REFINERIES
Value:	9822	Component Type:	MAXIMUM
Unit of Measure:	M3/D		
Control Point Name:	PLANT - PROCESS EFFLUENT		
Parameter Name:	FLOW		

MISA Industrial Wastewater Discharge

Company Code:	0000130104	Result Structure:	MISA MONTHLY REPORTING
Control Point ID:	0700	Param Reported As:	AS NITROGEN
Sample Date:	2016/12	Frequency:	MONTHLY
Regulation:	MISA COMPLIANCE	Sector:	PETROLEUM REFINERIES
Value:	0	Component Type:	AVERAGE

Unit of Measure: KG/D
Control Point Name: PLANT - PROCESS EFFLUENT
Parameter Name: AMMONIUM+AMMONIA, TOTAL FILTER.REAC

MISA Industrial Wastewater

Discharge

Company Code:	0000130104	Result Structure:	MISA MONTHLY REPORTING
Control Point ID:	0700	Param Reported As:	AS NITROGEN
Sample Date:	2016/07	Frequency:	MONTHLY
Regulation:	MISA COMPLIANCE	Sector:	PETROLEUM REFINERIES
Value:	0	Component Type:	AVERAGE
Unit of Measure:	KG/D		
Control Point Name:	PLANT - PROCESS EFFLUENT		
Parameter Name:	AMMONIUM+AMMONIA, TOTAL FILTER.REAC		

MISA Industrial Wastewater

Discharge

Company Code:	0000130104	Result Structure:	MISA MONTHLY REPORTING
Control Point ID:	0700	Param Reported As:	AS NITROGEN
Sample Date:	2016/07	Frequency:	MONTHLY
Regulation:	MISA COMPLIANCE	Sector:	PETROLEUM REFINERIES
Value:	0	Component Type:	MINIMUM
Unit of Measure:	KG/D		
Control Point Name:	PLANT - PROCESS EFFLUENT		
Parameter Name:	AMMONIUM+AMMONIA, TOTAL FILTER.REAC		

MISA Industrial Wastewater

Discharge

Company Code:	0000130104	Result Structure:	MISA MONTHLY REPORTING
Control Point ID:	0700	Param Reported As:	AS CARBON
Sample Date:	2016/07	Frequency:	MONTHLY
Regulation:	MISA COMPLIANCE	Sector:	PETROLEUM REFINERIES
Value:	16.082	Component Type:	MINIMUM
Unit of Measure:	KG/D		
Control Point Name:	PLANT - PROCESS EFFLUENT		
Parameter Name:	CARBON, DISSOLVED ORGANIC		

MISA Industrial Wastewater

Discharge

Company Code:	0000130104	Result Structure:	MISA MONTHLY REPORTING
Control Point ID:	0700	Param Reported As:	NOT APPLICABLE
Sample Date:	2016/05	Frequency:	MONTHLY
Regulation:	MISA COMPLIANCE	Sector:	PETROLEUM REFINERIES
Value:	4387	Component Type:	MINIMUM
Unit of Measure:	M3/D		
Control Point Name:	PLANT - PROCESS EFFLUENT		
Parameter Name:	FLOW		

MISA Industrial Wastewater

Discharge

Company Code:	0000130104	Result Structure:	MISA MONTHLY REPORTING
Control Point ID:	0700	Param Reported As:	NOT APPLICABLE
Sample Date:	2016/05	Frequency:	MONTHLY
Regulation:	MISA COMPLIANCE	Sector:	PETROLEUM REFINERIES
Value:	8.436	Component Type:	MAXIMUM
Unit of Measure:	KG/D		
Control Point Name:	PLANT - PROCESS EFFLUENT		
Parameter Name:	RESIDUE, PARTICULATE		

MISA Industrial Wastewater
Discharge

Company Code:	0000130104	Result Structure:	MISA MONTHLY REPORTING
Control Point ID:	0800	Param Reported As:	AS SULPHIDE
Sample Date:	2016/11	Frequency:	MONTHLY
Regulation:	MISA COMPLIANCE	Sector:	PETROLEUM REFINERIES
Value:	5	Component Type:	NUM. IN AVERAGE
Unit of Measure:	KG/D		
Control Point Name:	PLANT - ONCE THROUGH COOLING WATER (OTCW)		
Parameter Name:	SULPHIDE, UNFILTERED REACTIVE		

MISA Industrial Wastewater
Discharge

Company Code:	0000130104	Result Structure:	MISA MONTHLY REPORTING
Control Point ID:	0800	Param Reported As:	NOT APPLICABLE
Sample Date:	2016/11	Frequency:	MONTHLY
Regulation:	MISA COMPLIANCE	Sector:	PETROLEUM REFINERIES
Value:	5	Component Type:	NUM. IN AVERAGE
Unit of Measure:	KG/D		
Control Point Name:	PLANT - ONCE THROUGH COOLING WATER (OTCW)		
Parameter Name:	TOLUENE C7H8		

MISA Industrial Wastewater
Discharge

Company Code:	0000130104	Result Structure:	MISA MONTHLY REPORTING
Control Point ID:	0700	Param Reported As:	AS NITROGEN
Sample Date:	2016/04	Frequency:	MONTHLY
Regulation:	MISA COMPLIANCE	Sector:	PETROLEUM REFINERIES
Value:	0.10513	Component Type:	AVERAGE
Unit of Measure:	KG/D		
Control Point Name:	PLANT - PROCESS EFFLUENT		
Parameter Name:	AMMONIUM+AMMONIA, TOTAL FILTER.REAC		

MISA Industrial Wastewater
Discharge

Company Code:	0000130104	Result Structure:	MISA MONTHLY REPORTING
Control Point ID:	0700	Param Reported As:	AS NITROGEN
Sample Date:	2016/04	Frequency:	MONTHLY
Regulation:	MISA COMPLIANCE	Sector:	PETROLEUM REFINERIES
Value:	0	Component Type:	MINIMUM
Unit of Measure:	KG/D		
Control Point Name:	PLANT - PROCESS EFFLUENT		
Parameter Name:	AMMONIUM+AMMONIA, TOTAL FILTER.REAC		

MISA Industrial Wastewater
Discharge

Company Code:	0000130104	Result Structure:	MISA MONTHLY REPORTING
Control Point ID:	0700	Param Reported As:	NOT APPLICABLE
Sample Date:	2016/11	Frequency:	MONTHLY
Regulation:	MISA COMPLIANCE	Sector:	PETROLEUM REFINERIES
Value:	8622	Component Type:	MAXIMUM
Unit of Measure:	M3/D		
Control Point Name:	PLANT - PROCESS EFFLUENT		
Parameter Name:	FLOW		

MISA Industrial Wastewater
Discharge

Company Code:	0000130104	Result Structure:	MISA MONTHLY REPORTING
Control Point ID:	0700	Param Reported As:	NOT APPLICABLE

Sample Date: 2016/07
Regulation: MISA COMPLIANCE
Value: 8.0387
Unit of Measure: KG/D
Control Point Name: PLANT - PROCESS EFFLUENT
Parameter Name: RESIDUE,PART LOSS ON IGNIT.

Frequency: MONTHLY
Sector: PETROLEUM REFINERIES
Component Type: AVERAGE

MISA Industrial Wastewater Discharge

Company Code: 0000130104
Control Point ID: 0700
Sample Date: 2016/12
Regulation: MISA COMPLIANCE
Value: 30.927
Unit of Measure: KG/D
Control Point Name: PLANT - PROCESS EFFLUENT
Parameter Name: CARBON, DISSOLVED ORGANIC

Result Structure: MISA MONTHLY REPORTING
Param Reported As: AS CARBON
Frequency: MONTHLY
Sector: PETROLEUM REFINERIES
Component Type: MAXIMUM

MISA Industrial Wastewater Discharge

Company Code: 0000130104
Control Point ID: 0700
Sample Date: 2016/12
Regulation: MISA COMPLIANCE
Value: 0.009299
Unit of Measure: KG/D
Control Point Name: PLANT - PROCESS EFFLUENT
Parameter Name: PHENOLICS, UNFILTERED REACTIVE

Result Structure: MISA MONTHLY REPORTING
Param Reported As: AS PHENOL
Frequency: MONTHLY
Sector: PETROLEUM REFINERIES
Component Type: MAXIMUM

MISA Industrial Wastewater Discharge

Company Code: 0000130104
Control Point ID: 0700
Sample Date: 2016/12
Regulation: MISA COMPLIANCE
Value: 5.381
Unit of Measure: KG/D
Control Point Name: PLANT - PROCESS EFFLUENT
Parameter Name: RESIDUE,PART LOSS ON IGNIT.

Result Structure: MISA MONTHLY REPORTING
Param Reported As: NOT APPLICABLE
Frequency: MONTHLY
Sector: PETROLEUM REFINERIES
Component Type: MINIMUM

MISA Industrial Wastewater Discharge

Company Code: 0000130104
Control Point ID: 0800
Sample Date: 2016/12
Regulation: MISA COMPLIANCE
Value: 4
Unit of Measure: KG/D
Control Point Name: PLANT - ONCE THROUGH COOLING WATER (OTCW)
Parameter Name: BENZENE C6H6

Result Structure: MISA MONTHLY REPORTING
Param Reported As: NOT APPLICABLE
Frequency: MONTHLY
Sector: PETROLEUM REFINERIES
Component Type: NUM. IN AVERAGE

MISA Industrial Wastewater Discharge

Company Code: 0000130104
Control Point ID: 0800
Sample Date: 2016/12
Regulation: MISA COMPLIANCE
Value: 0.072497
Unit of Measure: KG/D
Control Point Name: PLANT - ONCE THROUGH COOLING WATER (OTCW)

Result Structure: MISA MONTHLY REPORTING
Param Reported As: AS PHENOL
Frequency: MONTHLY
Sector: PETROLEUM REFINERIES
Component Type: MAXIMUM

Parameter Name: PHENOLICS, UNFILTERED REACTIVE

MISA Industrial Wastewater Discharge

Company Code:	0000130104	Result Structure:	MISA MONTHLY REPORTING
Control Point ID:	0800	Param Reported As:	AS PHENOL
Sample Date:	2016/12	Frequency:	MONTHLY
Regulation:	MISA COMPLIANCE	Sector:	PETROLEUM REFINERIES
Value:	0.068885	Component Type:	MINIMUM
Unit of Measure:	KG/D		
Control Point Name:	PLANT - ONCE THROUGH COOLING WATER (OTCW)		
Parameter Name:	PHENOLICS, UNFILTERED REACTIVE		

MISA Industrial Wastewater Discharge

Company Code:	0000130104	Result Structure:	MISA MONTHLY REPORTING
Control Point ID:	0800	Param Reported As:	NOT APPLICABLE
Sample Date:	2016/12	Frequency:	MONTHLY
Regulation:	MISA COMPLIANCE	Sector:	PETROLEUM REFINERIES
Value:	0.014189	Component Type:	AVERAGE
Unit of Measure:	KG/D		
Control Point Name:	PLANT - ONCE THROUGH COOLING WATER (OTCW)		
Parameter Name:	TOLUENE C7H8		

MISA Industrial Wastewater Discharge

Company Code:	0000130104	Result Structure:	MISA MONTHLY REPORTING
Control Point ID:	0800	Param Reported As:	NOT APPLICABLE
Sample Date:	2016/12	Frequency:	MONTHLY
Regulation:	MISA COMPLIANCE	Sector:	PETROLEUM REFINERIES
Value:	4	Component Type:	NUM. IN AVERAGE
Unit of Measure:	KG/D		
Control Point Name:	PLANT - ONCE THROUGH COOLING WATER (OTCW)		
Parameter Name:	TOLUENE C7H8		

MISA Industrial Wastewater Discharge

Company Code:	0000130104	Result Structure:	MISA MONTHLY REPORTING
Control Point ID:	0700	Param Reported As:	AS SULPHIDE
Sample Date:	2016/10	Frequency:	MONTHLY
Regulation:	MISA COMPLIANCE	Sector:	PETROLEUM REFINERIES
Value:	0.044611	Component Type:	MAXIMUM
Unit of Measure:	KG/D		
Control Point Name:	PLANT - PROCESS EFFLUENT		
Parameter Name:	SULPHIDE, UNFILTERED REACTIVE		

MISA Industrial Wastewater Discharge

Company Code:	0000130104	Result Structure:	MISA MONTHLY REPORTING
Control Point ID:	0700	Param Reported As:	AS SULPHIDE
Sample Date:	2016/10	Frequency:	MONTHLY
Regulation:	MISA COMPLIANCE	Sector:	PETROLEUM REFINERIES
Value:	0.015477	Component Type:	MINIMUM
Unit of Measure:	KG/D		
Control Point Name:	PLANT - PROCESS EFFLUENT		
Parameter Name:	SULPHIDE, UNFILTERED REACTIVE		

MISA Industrial Wastewater Discharge

Company Code: 0000130104
Control Point ID: 0700
Sample Date: 2016/07
Regulation: MISA COMPLIANCE
Value: 5.863
Unit of Measure: KG/D
Control Point Name: PLANT - PROCESS EFFLUENT
Parameter Name: RESIDUE,PART LOSS ON IGNIT.

Result Structure: MISA MONTHLY REPORTING
Param Reported As: NOT APPLICABLE
Frequency: MONTHLY
Sector: PETROLEUM REFINERIES
Component Type: MINIMUM

MISA Industrial Wastewater Discharge

Company Code: 0000130104
Control Point ID: 0700
Sample Date: 2016/07
Regulation: MISA COMPLIANCE
Value: 3.4697
Unit of Measure: KG/D
Control Point Name: PLANT - PROCESS EFFLUENT
Parameter Name: SOLVENT EXTRACTABLES

Result Structure: MISA MONTHLY REPORTING
Param Reported As: NOT APPLICABLE
Frequency: MONTHLY
Sector: PETROLEUM REFINERIES
Component Type: AVERAGE

MISA Industrial Wastewater Discharge

Company Code: 0000130104
Control Point ID: 0700
Sample Date: 2016/07
Regulation: MISA COMPLIANCE
Value: 2.6134
Unit of Measure: KG/D
Control Point Name: PLANT - PROCESS EFFLUENT
Parameter Name: SOLVENT EXTRACTABLES

Result Structure: MISA MONTHLY REPORTING
Param Reported As: NOT APPLICABLE
Frequency: MONTHLY
Sector: PETROLEUM REFINERIES
Component Type: MINIMUM

MISA Industrial Wastewater Discharge

Company Code: 0000130104
Control Point ID: 0700
Sample Date: 2016/08
Regulation: MISA COMPLIANCE
Value: 0
Unit of Measure: KG/D
Control Point Name: PLANT - PROCESS EFFLUENT
Parameter Name: AMMONIUM+AMMONIA, TOTAL FILTER.REAC

Result Structure: MISA MONTHLY REPORTING
Param Reported As: AS NITROGEN
Frequency: MONTHLY
Sector: PETROLEUM REFINERIES
Component Type: MINIMUM

MISA Industrial Wastewater Discharge

Company Code: 0000130104
Control Point ID: 0700
Sample Date: 2016/08
Regulation: MISA COMPLIANCE
Value: 5
Unit of Measure: KG/D
Control Point Name: PLANT - PROCESS EFFLUENT
Parameter Name: AMMONIUM+AMMONIA, TOTAL FILTER.REAC

Result Structure: MISA MONTHLY REPORTING
Param Reported As: AS NITROGEN
Frequency: MONTHLY
Sector: PETROLEUM REFINERIES
Component Type: NUM. IN AVERAGE

MISA Industrial Wastewater Discharge

Company Code: 0000130104
Control Point ID: 0700
Sample Date: 2016/08
Regulation: MISA COMPLIANCE

Result Structure: MISA MONTHLY REPORTING
Param Reported As: AS CARBON
Frequency: MONTHLY
Sector: PETROLEUM REFINERIES

Value: 21.091 **Component Type:** MINIMUM
Unit of Measure: KG/D
Control Point Name: PLANT - PROCESS EFFLUENT
Parameter Name: CARBON, DISSOLVED ORGANIC

MISA Industrial Wastewater Discharge

Company Code: 0000130104 **Result Structure:** MISA MONTHLY REPORTING
Control Point ID: 0700 **Param Reported As:** NOT APPLICABLE
Sample Date: 2016/08 **Frequency:** MONTHLY
Regulation: MISA COMPLIANCE **Sector:** PETROLEUM REFINERIES
Value: 12121 **Component Type:** MAXIMUM
Unit of Measure: M3/D
Control Point Name: PLANT - PROCESS EFFLUENT
Parameter Name: FLOW

MISA Industrial Wastewater Discharge

Company Code: 0000130104 **Result Structure:** MISA MONTHLY REPORTING
Control Point ID: 0700 **Param Reported As:** NOT APPLICABLE
Sample Date: 2016/08 **Frequency:** MONTHLY
Regulation: MISA COMPLIANCE **Sector:** PETROLEUM REFINERIES
Value: 6340 **Component Type:** MINIMUM
Unit of Measure: M3/D
Control Point Name: PLANT - PROCESS EFFLUENT
Parameter Name: FLOW

MISA Industrial Wastewater Discharge

Company Code: 0000130104 **Result Structure:** MISA MONTHLY REPORTING
Control Point ID: 0700 **Param Reported As:** NOT APPLICABLE
Sample Date: 2016/08 **Frequency:** MONTHLY
Regulation: MISA COMPLIANCE **Sector:** PETROLEUM REFINERIES
Value: 11.799 **Component Type:** AVERAGE
Unit of Measure: KG/D
Control Point Name: PLANT - PROCESS EFFLUENT
Parameter Name: RESIDUE, PARTICULATE

MISA Industrial Wastewater Discharge

Company Code: 0000130104 **Result Structure:** MISA MONTHLY REPORTING
Control Point ID: 0800 **Param Reported As:** AS PHENOL
Sample Date: 2016/04 **Frequency:** MONTHLY
Regulation: MISA COMPLIANCE **Sector:** PETROLEUM REFINERIES
Value: 0.071403 **Component Type:** MINIMUM
Unit of Measure: KG/D
Control Point Name: PLANT - ONCE THROUGH COOLING WATER (OTCW)
Parameter Name: PHENOLICS, UNFILTERED REACTIVE

MISA Industrial Wastewater Discharge

Company Code: 0000130104 **Result Structure:** MISA MONTHLY REPORTING
Control Point ID: 0700 **Param Reported As:** AS NITROGEN
Sample Date: 2016/11 **Frequency:** MONTHLY
Regulation: MISA COMPLIANCE **Sector:** PETROLEUM REFINERIES
Value: 0 **Component Type:** MINIMUM
Unit of Measure: KG/D
Control Point Name: PLANT - PROCESS EFFLUENT
Parameter Name: AMMONIUM+AMMONIA, TOTAL FILTER.REAC

MISA Industrial Wastewater Discharge

Company Code: 0000130104
Control Point ID: 0700
Sample Date: 2016/11
Regulation: MISA COMPLIANCE
Value: 28.463
Unit of Measure: KG/D
Control Point Name: PLANT - PROCESS EFFLUENT
Parameter Name: CARBON, DISSOLVED ORGANIC

Result Structure: MISA MONTHLY REPORTING
Param Reported As: AS CARBON
Frequency: MONTHLY
Sector: PETROLEUM REFINERIES
Component Type: MAXIMUM

MISA Industrial Wastewater Discharge

Company Code: 0000130104
Control Point ID: 0700
Sample Date: 2016/06
Regulation: MISA COMPLIANCE
Value: 5
Unit of Measure: KG/D
Control Point Name: PLANT - PROCESS EFFLUENT
Parameter Name: CARBON, DISSOLVED ORGANIC

Result Structure: MISA MONTHLY REPORTING
Param Reported As: AS CARBON
Frequency: MONTHLY
Sector: PETROLEUM REFINERIES
Component Type: NUM. IN AVERAGE

MISA Industrial Wastewater Discharge

Company Code: 0000130104
Control Point ID: 0700
Sample Date: 2016/06
Regulation: MISA COMPLIANCE
Value: 10791
Unit of Measure: M3/D
Control Point Name: PLANT - PROCESS EFFLUENT
Parameter Name: FLOW

Result Structure: MISA MONTHLY REPORTING
Param Reported As: NOT APPLICABLE
Frequency: MONTHLY
Sector: PETROLEUM REFINERIES
Component Type: MAXIMUM

MISA Industrial Wastewater Discharge

Company Code: 0000130104
Control Point ID: 0800
Sample Date: 2016/05
Regulation: MISA COMPLIANCE
Value: 4
Unit of Measure: KG/D
Control Point Name: PLANT - ONCE THROUGH COOLING WATER (OTCW)
Parameter Name: BENZENE C6H6

Result Structure: MISA MONTHLY REPORTING
Param Reported As: NOT APPLICABLE
Frequency: MONTHLY
Sector: PETROLEUM REFINERIES
Component Type: NUM. IN AVERAGE

MISA Industrial Wastewater Discharge

Company Code: 0000130104
Control Point ID: 0800
Sample Date: 2016/05
Regulation: MISA COMPLIANCE
Value: 73748.2
Unit of Measure: M3/D
Control Point Name: PLANT - ONCE THROUGH COOLING WATER (OTCW)
Parameter Name: FLOW

Result Structure: MISA MONTHLY REPORTING
Param Reported As: NOT APPLICABLE
Frequency: MONTHLY
Sector: PETROLEUM REFINERIES
Component Type: AVERAGE

MISA Industrial Wastewater Discharge

Company Code: 0000130104

Result Structure: MISA MONTHLY REPORTING

Control Point ID:	0800	Param Reported As:	AS SULPHIDE
Sample Date:	2016/01	Frequency:	MONTHLY
Regulation:	MISA COMPLIANCE	Sector:	PETROLEUM REFINERIES
Value:	4	Component Type:	NUM. IN AVERAGE
Unit of Measure:	KG/D		
Control Point Name:	PLANT - ONCE THROUGH COOLING WATER (OTCW)		
Parameter Name:	SULPHIDE, UNFILTERED REACTIVE		

MISA Industrial Wastewater Discharge

Company Code:	0000130104	Result Structure:	MISA MONTHLY REPORTING
Control Point ID:	0800	Param Reported As:	NOT APPLICABLE
Sample Date:	2016/02	Frequency:	MONTHLY
Regulation:	MISA COMPLIANCE	Sector:	PETROLEUM REFINERIES
Value:	0.01392	Component Type:	MINIMUM
Unit of Measure:	KG/D		
Control Point Name:	PLANT - ONCE THROUGH COOLING WATER (OTCW)		
Parameter Name:	BENZENE C6H6		

MISA Industrial Wastewater Discharge

Company Code:	0000130104	Result Structure:	MISA MONTHLY REPORTING
Control Point ID:	0800	Param Reported As:	NOT APPLICABLE
Sample Date:	2016/03	Frequency:	MONTHLY
Regulation:	MISA COMPLIANCE	Sector:	PETROLEUM REFINERIES
Value:	0.015109	Component Type:	MAXIMUM
Unit of Measure:	KG/D		
Control Point Name:	PLANT - ONCE THROUGH COOLING WATER (OTCW)		
Parameter Name:	BENZENE C6H6		

MISA Industrial Wastewater Discharge

Company Code:	0000130104	Result Structure:	MISA MONTHLY REPORTING
Control Point ID:	0700	Param Reported As:	NOT APPLICABLE
Sample Date:	2016/08	Frequency:	MONTHLY
Regulation:	MISA COMPLIANCE	Sector:	PETROLEUM REFINERIES
Value:	12.121	Component Type:	MAXIMUM
Unit of Measure:	KG/D		
Control Point Name:	PLANT - PROCESS EFFLUENT		
Parameter Name:	RESIDUE,PART LOSS ON IGNIT.		

MISA Industrial Wastewater Discharge

Company Code:	0000130104	Result Structure:	MISA MONTHLY REPORTING
Control Point ID:	0700	Param Reported As:	NOT APPLICABLE
Sample Date:	2016/08	Frequency:	MONTHLY
Regulation:	MISA COMPLIANCE	Sector:	PETROLEUM REFINERIES
Value:	3.1637	Component Type:	MINIMUM
Unit of Measure:	KG/D		
Control Point Name:	PLANT - PROCESS EFFLUENT		
Parameter Name:	SOLVENT EXTRACTABLES		

MISA Industrial Wastewater Discharge

Company Code:	0000130104	Result Structure:	MISA MONTHLY REPORTING
Control Point ID:	0700	Param Reported As:	NOT APPLICABLE
Sample Date:	2016/09	Frequency:	MONTHLY
Regulation:	MISA COMPLIANCE	Sector:	PETROLEUM REFINERIES
Value:	10427	Component Type:	MAXIMUM
Unit of Measure:	M3/D		

Control Point Name: PLANT - PROCESS EFFLUENT
Parameter Name: FLOW

MISA Industrial Wastewater Discharge

Company Code:	0000130104	Result Structure:	MISA MONTHLY REPORTING
Control Point ID:	0700	Param Reported As:	AS PHENOL
Sample Date:	2016/09	Frequency:	MONTHLY
Regulation:	MISA COMPLIANCE	Sector:	PETROLEUM REFINERIES
Value:	30	Component Type:	NUM. IN AVERAGE
Unit of Measure:	KG/D		
Control Point Name:	PLANT - PROCESS EFFLUENT		
Parameter Name:	PHENOLICS, UNFILTERED REACTIVE		

MISA Industrial Wastewater Discharge

Company Code:	0000130104	Result Structure:	MISA MONTHLY REPORTING
Control Point ID:	0800	Param Reported As:	NOT APPLICABLE
Sample Date:	2016/06	Frequency:	MONTHLY
Regulation:	MISA COMPLIANCE	Sector:	PETROLEUM REFINERIES
Value:	71892.3	Component Type:	AVERAGE
Unit of Measure:	M3/D		
Control Point Name:	PLANT - ONCE THROUGH COOLING WATER (OTCW)		
Parameter Name:	FLOW		

MISA Industrial Wastewater Discharge

Company Code:	0000130104	Result Structure:	MISA MONTHLY REPORTING
Control Point ID:	0800	Param Reported As:	AS SULPHIDE
Sample Date:	2016/06	Frequency:	MONTHLY
Regulation:	MISA COMPLIANCE	Sector:	PETROLEUM REFINERIES
Value:	0.50324	Component Type:	AVERAGE
Unit of Measure:	KG/D		
Control Point Name:	PLANT - ONCE THROUGH COOLING WATER (OTCW)		
Parameter Name:	SULPHIDE, UNFILTERED REACTIVE		

MISA Industrial Wastewater Discharge

Company Code:	0000130104	Result Structure:	MISA MONTHLY REPORTING
Control Point ID:	0800	Param Reported As:	AS SULPHIDE
Sample Date:	2016/06	Frequency:	MONTHLY
Regulation:	MISA COMPLIANCE	Sector:	PETROLEUM REFINERIES
Value:	5	Component Type:	NUM. IN AVERAGE
Unit of Measure:	KG/D		
Control Point Name:	PLANT - ONCE THROUGH COOLING WATER (OTCW)		
Parameter Name:	SULPHIDE, UNFILTERED REACTIVE		

MISA Industrial Wastewater Discharge

Company Code:	0000130104	Result Structure:	MISA MONTHLY REPORTING
Control Point ID:	0700	Param Reported As:	AS CARBON
Sample Date:	2016/10	Frequency:	MONTHLY
Regulation:	MISA COMPLIANCE	Sector:	PETROLEUM REFINERIES
Value:	5	Component Type:	NUM. IN AVERAGE
Unit of Measure:	KG/D		
Control Point Name:	PLANT - PROCESS EFFLUENT		
Parameter Name:	CARBON, DISSOLVED ORGANIC		

MISA Industrial Wastewater

Discharge

Company Code:	0000130104	Result Structure:	MISA MONTHLY REPORTING
Control Point ID:	0700	Param Reported As:	NOT APPLICABLE
Sample Date:	2016/01	Frequency:	MONTHLY
Regulation:	MISA COMPLIANCE	Sector:	PETROLEUM REFINERIES
Value:	9260	Component Type:	MAXIMUM
Unit of Measure:	M3/D		
Control Point Name:	PLANT - PROCESS EFFLUENT		
Parameter Name:	FLOW		

MISA Industrial Wastewater Discharge

Company Code:	0000130104	Result Structure:	MISA MONTHLY REPORTING
Control Point ID:	0800	Param Reported As:	NOT APPLICABLE
Sample Date:	2016/05	Frequency:	MONTHLY
Regulation:	MISA COMPLIANCE	Sector:	PETROLEUM REFINERIES
Value:	0.01475	Component Type:	AVERAGE
Unit of Measure:	KG/D		
Control Point Name:	PLANT - ONCE THROUGH COOLING WATER (OTCW)		
Parameter Name:	TOLUENE C7H8		

MISA Industrial Wastewater Discharge

Company Code:	0000130104	Result Structure:	MISA MONTHLY REPORTING
Control Point ID:	0800	Param Reported As:	NOT APPLICABLE
Sample Date:	2016/05	Frequency:	MONTHLY
Regulation:	MISA COMPLIANCE	Sector:	PETROLEUM REFINERIES
Value:	0.013713	Component Type:	MINIMUM
Unit of Measure:	KG/D		
Control Point Name:	PLANT - ONCE THROUGH COOLING WATER (OTCW)		
Parameter Name:	TOLUENE C7H8		

MISA Industrial Wastewater Discharge

Company Code:	0000130104	Result Structure:	MISA MONTHLY REPORTING
Control Point ID:	0800	Param Reported As:	NOT APPLICABLE
Sample Date:	2016/09	Frequency:	MONTHLY
Regulation:	MISA COMPLIANCE	Sector:	PETROLEUM REFINERIES
Value:	0.014412	Component Type:	MINIMUM
Unit of Measure:	KG/D		
Control Point Name:	PLANT - ONCE THROUGH COOLING WATER (OTCW)		
Parameter Name:	TOLUENE C7H8		

MISA Industrial Wastewater Discharge

Company Code:	0000130104	Result Structure:	MISA MONTHLY REPORTING
Control Point ID:	0700	Param Reported As:	NOT APPLICABLE
Sample Date:	2016/03	Frequency:	MONTHLY
Regulation:	MISA COMPLIANCE	Sector:	PETROLEUM REFINERIES
Value:	31	Component Type:	NUM. IN AVERAGE
Unit of Measure:	M3/D		
Control Point Name:	PLANT - PROCESS EFFLUENT		
Parameter Name:	FLOW		

MISA Industrial Wastewater Discharge

Company Code:	0000130104	Result Structure:	MISA MONTHLY REPORTING
Control Point ID:	0700	Param Reported As:	NOT APPLICABLE
Sample Date:	2016/03	Frequency:	MONTHLY

Regulation: MISA COMPLIANCE
Value: 5
Unit of Measure: KG/D
Control Point Name: PLANT - PROCESS EFFLUENT
Parameter Name: RESIDUE, PARTICULATE

Sector: PETROLEUM REFINERIES
Component Type: NUM. IN AVERAGE

MISA Industrial Wastewater Discharge

Company Code: 0000130104
Control Point ID: 0700
Sample Date: 2016/03
Regulation: MISA COMPLIANCE
Value: 28.341
Unit of Measure: KG/D
Control Point Name: PLANT - PROCESS EFFLUENT
Parameter Name: RESIDUE, PART LOSS ON IGNIT.

Result Structure: MISA MONTHLY REPORTING
Param Reported As: NOT APPLICABLE
Frequency: MONTHLY
Sector: PETROLEUM REFINERIES
Component Type: MAXIMUM

MISA Industrial Wastewater Discharge

Company Code: 0000130104
Control Point ID: 0700
Sample Date: 2016/03
Regulation: MISA COMPLIANCE
Value: 0.051513
Unit of Measure: KG/D
Control Point Name: PLANT - PROCESS EFFLUENT
Parameter Name: SULPHIDE, UNFILTERED REACTIVE

Result Structure: MISA MONTHLY REPORTING
Param Reported As: AS SULPHIDE
Frequency: MONTHLY
Sector: PETROLEUM REFINERIES
Component Type: MINIMUM

MISA Industrial Wastewater Discharge

Company Code: 0000130104
Control Point ID: 0700
Sample Date: 2016/11
Regulation: MISA COMPLIANCE
Value: 4.282
Unit of Measure: KG/D
Control Point Name: PLANT - PROCESS EFFLUENT
Parameter Name: RESIDUE, PARTICULATE

Result Structure: MISA MONTHLY REPORTING
Param Reported As: NOT APPLICABLE
Frequency: MONTHLY
Sector: PETROLEUM REFINERIES
Component Type: MINIMUM

MISA Industrial Wastewater Discharge

Company Code: 0000130104
Control Point ID: 0700
Sample Date: 2016/11
Regulation: MISA COMPLIANCE
Value: 5
Unit of Measure: KG/D
Control Point Name: PLANT - PROCESS EFFLUENT
Parameter Name: RESIDUE, PARTICULATE

Result Structure: MISA MONTHLY REPORTING
Param Reported As: NOT APPLICABLE
Frequency: MONTHLY
Sector: PETROLEUM REFINERIES
Component Type: NUM. IN AVERAGE

MISA Industrial Wastewater Discharge

Company Code: 0000130104
Control Point ID: 0700
Sample Date: 2016/11
Regulation: MISA COMPLIANCE
Value: 0.029974
Unit of Measure: KG/D
Control Point Name: PLANT - PROCESS EFFLUENT
Parameter Name: SULPHIDE, UNFILTERED REACTIVE

Result Structure: MISA MONTHLY REPORTING
Param Reported As: AS SULPHIDE
Frequency: MONTHLY
Sector: PETROLEUM REFINERIES
Component Type: MINIMUM

MISA Industrial Wastewater Discharge

Company Code: 0000130104
Control Point ID: 0700
Sample Date: 2016/05
Regulation: MISA COMPLIANCE
Value: 7544.2
Unit of Measure: M3/D
Control Point Name: PLANT - PROCESS EFFLUENT
Parameter Name: FLOW

Result Structure: MISA MONTHLY REPORTING
Param Reported As: NOT APPLICABLE
Frequency: MONTHLY
Sector: PETROLEUM REFINERIES
Component Type: AVERAGE

MISA Industrial Wastewater Discharge

Company Code: 0000130104
Control Point ID: 0700
Sample Date: 2016/05
Regulation: MISA COMPLIANCE
Value: 10584
Unit of Measure: M3/D
Control Point Name: PLANT - PROCESS EFFLUENT
Parameter Name: FLOW

Result Structure: MISA MONTHLY REPORTING
Param Reported As: NOT APPLICABLE
Frequency: MONTHLY
Sector: PETROLEUM REFINERIES
Component Type: MAXIMUM

MISA Industrial Wastewater Discharge

Company Code: 0000130104
Control Point ID: 0700
Sample Date: 2016/05
Regulation: MISA COMPLIANCE
Value: 2.5738
Unit of Measure: KG/D
Control Point Name: PLANT - PROCESS EFFLUENT
Parameter Name: PHOSPHORUS,UNFILTERED TOTAL

Result Structure: MISA MONTHLY REPORTING
Param Reported As: AS PHOSPHORUS
Frequency: MONTHLY
Sector: PETROLEUM REFINERIES
Component Type: MAXIMUM

MISA Industrial Wastewater Discharge

Company Code: 0000130104
Control Point ID: 0700
Sample Date: 2016/05
Regulation: MISA COMPLIANCE
Value: 12.076
Unit of Measure: KG/D
Control Point Name: PLANT - PROCESS EFFLUENT
Parameter Name: RESIDUE,PART LOSS ON IGNIT.

Result Structure: MISA MONTHLY REPORTING
Param Reported As: NOT APPLICABLE
Frequency: MONTHLY
Sector: PETROLEUM REFINERIES
Component Type: MAXIMUM

MISA Industrial Wastewater Discharge

Company Code: 0000130104
Control Point ID: 0700
Sample Date: 2016/05
Regulation: MISA COMPLIANCE
Value: 4.387
Unit of Measure: KG/D
Control Point Name: PLANT - PROCESS EFFLUENT
Parameter Name: RESIDUE,PART LOSS ON IGNIT.

Result Structure: MISA MONTHLY REPORTING
Param Reported As: NOT APPLICABLE
Frequency: MONTHLY
Sector: PETROLEUM REFINERIES
Component Type: MINIMUM

MISA Industrial Wastewater Discharge

Company Code:	0000130104	Result Structure:	MISA MONTHLY REPORTING
Control Point ID:	0700	Param Reported As:	NOT APPLICABLE
Sample Date:	2016/05	Frequency:	MONTHLY
Regulation:	MISA COMPLIANCE	Sector:	PETROLEUM REFINERIES
Value:	4	Component Type:	NUM. IN AVERAGE
Unit of Measure:	KG/D		
Control Point Name:	PLANT - PROCESS EFFLUENT		
Parameter Name:	SOLVENT EXTRACTABLES		

MISA Industrial Wastewater

Discharge

Company Code:	0000130104	Result Structure:	MISA MONTHLY REPORTING
Control Point ID:	0800	Param Reported As:	AS SULPHIDE
Sample Date:	2016/11	Frequency:	MONTHLY
Regulation:	MISA COMPLIANCE	Sector:	PETROLEUM REFINERIES
Value:	0.51298	Component Type:	AVERAGE
Unit of Measure:	KG/D		
Control Point Name:	PLANT - ONCE THROUGH COOLING WATER (OTCW)		
Parameter Name:	SULPHIDE, UNFILTERED REACTIVE		

MISA Industrial Wastewater

Discharge

Company Code:	0000130104	Result Structure:	MISA MONTHLY REPORTING
Control Point ID:	0800	Param Reported As:	NOT APPLICABLE
Sample Date:	2016/11	Frequency:	MONTHLY
Regulation:	MISA COMPLIANCE	Sector:	PETROLEUM REFINERIES
Value:	0.014657	Component Type:	AVERAGE
Unit of Measure:	KG/D		
Control Point Name:	PLANT - ONCE THROUGH COOLING WATER (OTCW)		
Parameter Name:	TOLUENE C7H8		

MISA Industrial Wastewater

Discharge

Company Code:	0000130104	Result Structure:	MISA MONTHLY REPORTING
Control Point ID:	0700	Param Reported As:	AS PHENOL
Sample Date:	2016/07	Frequency:	MONTHLY
Regulation:	MISA COMPLIANCE	Sector:	PETROLEUM REFINERIES
Value:	0.0080387	Component Type:	AVERAGE
Unit of Measure:	KG/D		
Control Point Name:	PLANT - PROCESS EFFLUENT		
Parameter Name:	PHENOLICS, UNFILTERED REACTIVE		

MISA Industrial Wastewater

Discharge

Company Code:	0000130104	Result Structure:	MISA MONTHLY REPORTING
Control Point ID:	0700	Param Reported As:	AS PHOSPHORUS
Sample Date:	2016/07	Frequency:	MONTHLY
Regulation:	MISA COMPLIANCE	Sector:	PETROLEUM REFINERIES
Value:	0.64132	Component Type:	MINIMUM
Unit of Measure:	KG/D		
Control Point Name:	PLANT - PROCESS EFFLUENT		
Parameter Name:	PHOSPHORUS, UNFILTERED TOTAL		

MISA Industrial Wastewater

Discharge

Company Code:	0000130104	Result Structure:	MISA MONTHLY REPORTING
Control Point ID:	0700	Param Reported As:	NOT APPLICABLE
Sample Date:	2016/07	Frequency:	MONTHLY
Regulation:	MISA COMPLIANCE	Sector:	PETROLEUM REFINERIES
Value:	4	Component Type:	NUM. IN AVERAGE

Unit of Measure: KG/D
Control Point Name: PLANT - PROCESS EFFLUENT
Parameter Name: RESIDUE, PARTICULATE

MISA Industrial Wastewater
Discharge

Company Code: 0000130104
Control Point ID: 0700
Sample Date: 2016/12
Regulation: MISA COMPLIANCE
Value: 5381
Unit of Measure: M3/D
Control Point Name: PLANT - PROCESS EFFLUENT
Parameter Name: FLOW

Result Structure: MISA MONTHLY REPORTING
Param Reported As: NOT APPLICABLE
Frequency: MONTHLY
Sector: PETROLEUM REFINERIES
Component Type: MINIMUM

MISA Industrial Wastewater
Discharge

Company Code: 0000130104
Control Point ID: 0700
Sample Date: 2016/12
Regulation: MISA COMPLIANCE
Value: 31
Unit of Measure: M3/D
Control Point Name: PLANT - PROCESS EFFLUENT
Parameter Name: FLOW

Result Structure: MISA MONTHLY REPORTING
Param Reported As: NOT APPLICABLE
Frequency: MONTHLY
Sector: PETROLEUM REFINERIES
Component Type: NUM. IN AVERAGE

MISA Industrial Wastewater
Discharge

Company Code: 0000130104
Control Point ID: 0700
Sample Date: 2016/12
Regulation: MISA COMPLIANCE
Value: 0.83525
Unit of Measure: KG/D
Control Point Name: PLANT - PROCESS EFFLUENT
Parameter Name: PHOSPHORUS, UNFILTERED TOTAL

Result Structure: MISA MONTHLY REPORTING
Param Reported As: AS PHOSPHORUS
Frequency: MONTHLY
Sector: PETROLEUM REFINERIES
Component Type: MINIMUM

MISA Industrial Wastewater
Discharge

Company Code: 0000130104
Control Point ID: 0700
Sample Date: 2016/12
Regulation: MISA COMPLIANCE
Value: 4.4096
Unit of Measure: KG/D
Control Point Name: PLANT - PROCESS EFFLUENT
Parameter Name: SOLVENT EXTRACTABLES

Result Structure: MISA MONTHLY REPORTING
Param Reported As: NOT APPLICABLE
Frequency: MONTHLY
Sector: PETROLEUM REFINERIES
Component Type: AVERAGE

MISA Industrial Wastewater
Discharge

Company Code: 0000130104
Control Point ID: 0700
Sample Date: 2016/12
Regulation: MISA COMPLIANCE
Value: 0.059661
Unit of Measure: KG/D
Control Point Name: PLANT - PROCESS EFFLUENT
Parameter Name: SULPHIDE, UNFILTERED REACTIVE

Result Structure: MISA MONTHLY REPORTING
Param Reported As: AS SULPHIDE
Frequency: MONTHLY
Sector: PETROLEUM REFINERIES
Component Type: MAXIMUM

MISA Industrial Wastewater Discharge

Company Code:	0000130104	Result Structure:	MISA MONTHLY REPORTING
Control Point ID:	0800	Param Reported As:	NOT APPLICABLE
Sample Date:	2016/12	Frequency:	MONTHLY
Regulation:	MISA COMPLIANCE	Sector:	PETROLEUM REFINERIES
Value:	72497.1	Component Type:	MAXIMUM
Unit of Measure:	M3/D		
Control Point Name:	PLANT - ONCE THROUGH COOLING WATER (OTCW)		
Parameter Name:	FLOW		

MISA Industrial Wastewater Discharge

Company Code:	0000130104	Result Structure:	MISA MONTHLY REPORTING
Control Point ID:	0800	Param Reported As:	AS SULPHIDE
Sample Date:	2016/12	Frequency:	MONTHLY
Regulation:	MISA COMPLIANCE	Sector:	PETROLEUM REFINERIES
Value:	0.49663	Component Type:	AVERAGE
Unit of Measure:	KG/D		
Control Point Name:	PLANT - ONCE THROUGH COOLING WATER (OTCW)		
Parameter Name:	SULPHIDE, UNFILTERED REACTIVE		

MISA Industrial Wastewater Discharge

Company Code:	0000130104	Result Structure:	MISA MONTHLY REPORTING
Control Point ID:	0800	Param Reported As:	NOT APPLICABLE
Sample Date:	2016/12	Frequency:	MONTHLY
Regulation:	MISA COMPLIANCE	Sector:	PETROLEUM REFINERIES
Value:	0.013777	Component Type:	MINIMUM
Unit of Measure:	KG/D		
Control Point Name:	PLANT - ONCE THROUGH COOLING WATER (OTCW)		
Parameter Name:	TOLUENE C7H8		

MISA Industrial Wastewater Discharge

Company Code:	0000130104	Result Structure:	MISA MONTHLY REPORTING
Control Point ID:	0700	Param Reported As:	AS PHENOL
Sample Date:	2016/10	Frequency:	MONTHLY
Regulation:	MISA COMPLIANCE	Sector:	PETROLEUM REFINERIES
Value:	0.010768	Component Type:	MAXIMUM
Unit of Measure:	KG/D		
Control Point Name:	PLANT - PROCESS EFFLUENT		
Parameter Name:	PHENOLICS, UNFILTERED REACTIVE		

MISA Industrial Wastewater Discharge

Company Code:	0000130104	Result Structure:	MISA MONTHLY REPORTING
Control Point ID:	0700	Param Reported As:	NOT APPLICABLE
Sample Date:	2016/10	Frequency:	MONTHLY
Regulation:	MISA COMPLIANCE	Sector:	PETROLEUM REFINERIES
Value:	6.0565	Component Type:	AVERAGE
Unit of Measure:	KG/D		
Control Point Name:	PLANT - PROCESS EFFLUENT		
Parameter Name:	RESIDUE,PART LOSS ON IGNIT.		

MISA Industrial Wastewater Discharge

Company Code:	0000130104	Result Structure:	MISA MONTHLY REPORTING
Control Point ID:	0700	Param Reported As:	AS SULPHIDE

Sample Date: 2016/12
Regulation: MISA COMPLIANCE
Value: 4
Unit of Measure: KG/D
Control Point Name: PLANT - PROCESS EFFLUENT
Parameter Name: SULPHIDE, UNFILTERED REACTIVE

Frequency: MONTHLY
Sector: PETROLEUM REFINERIES
Component Type: NUM. IN AVERAGE

MISA Industrial Wastewater Discharge

Company Code: 0000130104
Control Point ID: 0700
Sample Date: 2016/07
Regulation: MISA COMPLIANCE
Value: 0.067004
Unit of Measure: KG/D
Control Point Name: PLANT - PROCESS EFFLUENT
Parameter Name: SULPHIDE, UNFILTERED REACTIVE

Result Structure: MISA MONTHLY REPORTING
Param Reported As: AS SULPHIDE
Frequency: MONTHLY
Sector: PETROLEUM REFINERIES
Component Type: MAXIMUM

MISA Industrial Wastewater Discharge

Company Code: 0000130104
Control Point ID: 0700
Sample Date: 2016/08
Regulation: MISA COMPLIANCE
Value: 0
Unit of Measure: KG/D
Control Point Name: PLANT - PROCESS EFFLUENT
Parameter Name: AMMONIUM+AMMONIA, TOTAL FILTER.REAC

Result Structure: MISA MONTHLY REPORTING
Param Reported As: AS NITROGEN
Frequency: MONTHLY
Sector: PETROLEUM REFINERIES
Component Type: MAXIMUM

MISA Industrial Wastewater Discharge

Company Code: 0000130104
Control Point ID: 0800
Sample Date: 2016/04
Regulation: MISA COMPLIANCE
Value: 0.49982
Unit of Measure: KG/D
Control Point Name: PLANT - ONCE THROUGH COOLING WATER (OTCW)
Parameter Name: SULPHIDE, UNFILTERED REACTIVE

Result Structure: MISA MONTHLY REPORTING
Param Reported As: AS SULPHIDE
Frequency: MONTHLY
Sector: PETROLEUM REFINERIES
Component Type: MINIMUM

MISA Industrial Wastewater Discharge

Company Code: 0000130104
Control Point ID: 0700
Sample Date: 2016/11
Regulation: MISA COMPLIANCE
Value: 0.39977
Unit of Measure: KG/D
Control Point Name: PLANT - PROCESS EFFLUENT
Parameter Name: AMMONIUM+AMMONIA, TOTAL FILTER.REAC

Result Structure: MISA MONTHLY REPORTING
Param Reported As: AS NITROGEN
Frequency: MONTHLY
Sector: PETROLEUM REFINERIES
Component Type: MAXIMUM

MISA Industrial Wastewater Discharge

Company Code: 0000130104
Control Point ID: 0800
Sample Date: 2016/04
Regulation: MISA COMPLIANCE
Value: 0.072807
Unit of Measure: KG/D
Control Point Name: PLANT - ONCE THROUGH COOLING WATER (OTCW)

Result Structure: MISA MONTHLY REPORTING
Param Reported As: AS PHENOL
Frequency: MONTHLY
Sector: PETROLEUM REFINERIES
Component Type: AVERAGE

Parameter Name: PHENOLICS, UNFILTERED REACTIVE

MISA Industrial Wastewater Discharge

Company Code:	0000130104	Result Structure:	MISA MONTHLY REPORTING
Control Point ID:	0700	Param Reported As:	AS CARBON
Sample Date:	2016/06	Frequency:	MONTHLY
Regulation:	MISA COMPLIANCE	Sector:	PETROLEUM REFINERIES
Value:	25.055	Component Type:	AVERAGE
Unit of Measure:	KG/D		
Control Point Name:	PLANT - PROCESS EFFLUENT		
Parameter Name:	CARBON, DISSOLVED ORGANIC		

MISA Industrial Wastewater Discharge

Company Code:	0000130104	Result Structure:	MISA MONTHLY REPORTING
Control Point ID:	0700	Param Reported As:	AS PHENOL
Sample Date:	2016/06	Frequency:	MONTHLY
Regulation:	MISA COMPLIANCE	Sector:	PETROLEUM REFINERIES
Value:	0.010791	Component Type:	MAXIMUM
Unit of Measure:	KG/D		
Control Point Name:	PLANT - PROCESS EFFLUENT		
Parameter Name:	PHENOLICS, UNFILTERED REACTIVE		

MISA Industrial Wastewater Discharge

Company Code:	0000130104	Result Structure:	MISA MONTHLY REPORTING
Control Point ID:	0800	Param Reported As:	AS PHENOL
Sample Date:	2016/05	Frequency:	MONTHLY
Regulation:	MISA COMPLIANCE	Sector:	PETROLEUM REFINERIES
Value:	0.077713	Component Type:	MAXIMUM
Unit of Measure:	KG/D		
Control Point Name:	PLANT - ONCE THROUGH COOLING WATER (OTCW)		
Parameter Name:	PHENOLICS, UNFILTERED REACTIVE		

MISA Industrial Wastewater Discharge

Company Code:	0000130104	Result Structure:	MISA MONTHLY REPORTING
Control Point ID:	0800	Param Reported As:	AS SULPHIDE
Sample Date:	2016/04	Frequency:	MONTHLY
Regulation:	MISA COMPLIANCE	Sector:	PETROLEUM REFINERIES
Value:	0.50965	Component Type:	AVERAGE
Unit of Measure:	KG/D		
Control Point Name:	PLANT - ONCE THROUGH COOLING WATER (OTCW)		
Parameter Name:	SULPHIDE, UNFILTERED REACTIVE		

MISA Industrial Wastewater Discharge

Company Code:	0000130104	Result Structure:	MISA MONTHLY REPORTING
Control Point ID:	0800	Param Reported As:	NOT APPLICABLE
Sample Date:	2016/01	Frequency:	MONTHLY
Regulation:	MISA COMPLIANCE	Sector:	PETROLEUM REFINERIES
Value:	69444.8	Component Type:	MINIMUM
Unit of Measure:	M3/D		
Control Point Name:	PLANT - ONCE THROUGH COOLING WATER (OTCW)		
Parameter Name:	FLOW		

MISA Industrial Wastewater Discharge

Company Code:	0000130104	Result Structure:	MISA MONTHLY REPORTING
Control Point ID:	0800	Param Reported As:	AS PHENOL
Sample Date:	2016/01	Frequency:	MONTHLY
Regulation:	MISA COMPLIANCE	Sector:	PETROLEUM REFINERIES
Value:	0.069445	Component Type:	MINIMUM
Unit of Measure:	KG/D		
Control Point Name:	PLANT - ONCE THROUGH COOLING WATER (OTCW)		
Parameter Name:	PHENOLICS, UNFILTERED REACTIVE		

MISA Industrial Wastewater Discharge

Company Code:	0000130104	Result Structure:	MISA MONTHLY REPORTING
Control Point ID:	0800	Param Reported As:	AS PHENOL
Sample Date:	2016/01	Frequency:	MONTHLY
Regulation:	MISA COMPLIANCE	Sector:	PETROLEUM REFINERIES
Value:	4	Component Type:	NUM. IN AVERAGE
Unit of Measure:	KG/D		
Control Point Name:	PLANT - ONCE THROUGH COOLING WATER (OTCW)		
Parameter Name:	PHENOLICS, UNFILTERED REACTIVE		

MISA Industrial Wastewater Discharge

Company Code:	0000130104	Result Structure:	MISA MONTHLY REPORTING
Control Point ID:	0800	Param Reported As:	NOT APPLICABLE
Sample Date:	2016/03	Frequency:	MONTHLY
Regulation:	MISA COMPLIANCE	Sector:	PETROLEUM REFINERIES
Value:	0.014239	Component Type:	MINIMUM
Unit of Measure:	KG/D		
Control Point Name:	PLANT - ONCE THROUGH COOLING WATER (OTCW)		
Parameter Name:	TOLUENE C7H8		

MISA Industrial Wastewater Discharge

Company Code:	0000130104	Result Structure:	MISA MONTHLY REPORTING
Control Point ID:	0800	Param Reported As:	NOT APPLICABLE
Sample Date:	2016/03	Frequency:	MONTHLY
Regulation:	MISA COMPLIANCE	Sector:	PETROLEUM REFINERIES
Value:	5	Component Type:	NUM. IN AVERAGE
Unit of Measure:	KG/D		
Control Point Name:	PLANT - ONCE THROUGH COOLING WATER (OTCW)		
Parameter Name:	TOLUENE C7H8		

MISA Industrial Wastewater Discharge

Company Code:	0000130104	Result Structure:	MISA MONTHLY REPORTING
Control Point ID:	0700	Param Reported As:	NOT APPLICABLE
Sample Date:	2016/06	Frequency:	MONTHLY
Regulation:	MISA COMPLIANCE	Sector:	PETROLEUM REFINERIES
Value:	7.0263	Component Type:	AVERAGE
Unit of Measure:	KG/D		
Control Point Name:	PLANT - PROCESS EFFLUENT		
Parameter Name:	RESIDUE,PART LOSS ON IGNIT.		

MISA Industrial Wastewater Discharge

Company Code:	0000130104	Result Structure:	MISA MONTHLY REPORTING
Control Point ID:	0700	Param Reported As:	NOT APPLICABLE
Sample Date:	2016/06	Frequency:	MONTHLY
Regulation:	MISA COMPLIANCE	Sector:	PETROLEUM REFINERIES

Value: 3.3927 **Component Type:** AVERAGE
Unit of Measure: KG/D
Control Point Name: PLANT - PROCESS EFFLUENT
Parameter Name: SOLVENT EXTRACTABLES

MISA Industrial Wastewater Discharge

Company Code: 0000130104 **Result Structure:** MISA MONTHLY REPORTING
Control Point ID: 0800 **Param Reported As:** NOT APPLICABLE
Sample Date: 2016/02 **Frequency:** MONTHLY
Regulation: MISA COMPLIANCE **Sector:** PETROLEUM REFINERIES
Value: 4 **Component Type:** NUM. IN AVERAGE
Unit of Measure: M3/D
Control Point Name: PLANT - ONCE THROUGH COOLING WATER (OTCW)
Parameter Name: FLOW

MISA Industrial Wastewater Discharge

Company Code: 0000130104 **Result Structure:** MISA MONTHLY REPORTING
Control Point ID: 0700 **Param Reported As:** NOT APPLICABLE
Sample Date: 2016/08 **Frequency:** MONTHLY
Regulation: MISA COMPLIANCE **Sector:** PETROLEUM REFINERIES
Value: 5 **Component Type:** NUM. IN AVERAGE
Unit of Measure: KG/D
Control Point Name: PLANT - PROCESS EFFLUENT
Parameter Name: RESIDUE, PARTICULATE

MISA Industrial Wastewater Discharge

Company Code: 0000130104 **Result Structure:** MISA MONTHLY REPORTING
Control Point ID: 0700 **Param Reported As:** NOT APPLICABLE
Sample Date: 2016/08 **Frequency:** MONTHLY
Regulation: MISA COMPLIANCE **Sector:** PETROLEUM REFINERIES
Value: 4.5125 **Component Type:** AVERAGE
Unit of Measure: KG/D
Control Point Name: PLANT - PROCESS EFFLUENT
Parameter Name: SOLVENT EXTRACTABLES

MISA Industrial Wastewater Discharge

Company Code: 0000130104 **Result Structure:** MISA MONTHLY REPORTING
Control Point ID: 0700 **Param Reported As:** AS SULPHIDE
Sample Date: 2016/08 **Frequency:** MONTHLY
Regulation: MISA COMPLIANCE **Sector:** PETROLEUM REFINERIES
Value: 5 **Component Type:** NUM. IN AVERAGE
Unit of Measure: KG/D
Control Point Name: PLANT - PROCESS EFFLUENT
Parameter Name: SULPHIDE, UNFILTERED REACTIVE

MISA Industrial Wastewater Discharge

Company Code: 0000130104 **Result Structure:** MISA MONTHLY REPORTING
Control Point ID: 0700 **Param Reported As:** AS NITROGEN
Sample Date: 2016/09 **Frequency:** MONTHLY
Regulation: MISA COMPLIANCE **Sector:** PETROLEUM REFINERIES
Value: 0 **Component Type:** MAXIMUM
Unit of Measure: KG/D
Control Point Name: PLANT - PROCESS EFFLUENT
Parameter Name: AMMONIUM+AMMONIA, TOTAL FILTER.REAC

MISA Industrial Wastewater Discharge

Company Code:	0000130104	Result Structure:	MISA MONTHLY REPORTING
Control Point ID:	0700	Param Reported As:	AS NITROGEN
Sample Date:	2016/09	Frequency:	MONTHLY
Regulation:	MISA COMPLIANCE	Sector:	PETROLEUM REFINERIES
Value:	0	Component Type:	MINIMUM
Unit of Measure:	KG/D		
Control Point Name:	PLANT - PROCESS EFFLUENT		
Parameter Name:	AMMONIUM+AMMONIA, TOTAL FILTER.REAC		

MISA Industrial Wastewater Discharge

Company Code:	0000130104	Result Structure:	MISA MONTHLY REPORTING
Control Point ID:	0700	Param Reported As:	NOT APPLICABLE
Sample Date:	2016/09	Frequency:	MONTHLY
Regulation:	MISA COMPLIANCE	Sector:	PETROLEUM REFINERIES
Value:	8762.9	Component Type:	AVERAGE
Unit of Measure:	M3/D		
Control Point Name:	PLANT - PROCESS EFFLUENT		
Parameter Name:	FLOW		

MISA Industrial Wastewater Discharge

Company Code:	0000130104	Result Structure:	MISA MONTHLY REPORTING
Control Point ID:	0700	Param Reported As:	NOT APPLICABLE
Sample Date:	2016/04	Frequency:	MONTHLY
Regulation:	MISA COMPLIANCE	Sector:	PETROLEUM REFINERIES
Value:	7177.7	Component Type:	AVERAGE
Unit of Measure:	M3/D		
Control Point Name:	PLANT - PROCESS EFFLUENT		
Parameter Name:	FLOW		

MISA Industrial Wastewater Discharge

Company Code:	0000130104	Result Structure:	MISA MONTHLY REPORTING
Control Point ID:	0700	Param Reported As:	NOT APPLICABLE
Sample Date:	2016/01	Frequency:	MONTHLY
Regulation:	MISA COMPLIANCE	Sector:	PETROLEUM REFINERIES
Value:	4.0291	Component Type:	AVERAGE
Unit of Measure:	KG/D		
Control Point Name:	PLANT - PROCESS EFFLUENT		
Parameter Name:	SOLVENT EXTRACTABLES		

MISA Industrial Wastewater Discharge

Company Code:	0000130104	Result Structure:	MISA MONTHLY REPORTING
Control Point ID:	0700	Param Reported As:	AS SULPHIDE
Sample Date:	2016/01	Frequency:	MONTHLY
Regulation:	MISA COMPLIANCE	Sector:	PETROLEUM REFINERIES
Value:	0.057171	Component Type:	AVERAGE
Unit of Measure:	KG/D		
Control Point Name:	PLANT - PROCESS EFFLUENT		
Parameter Name:	SULPHIDE, UNFILTERED REACTIVE		

MISA Industrial Wastewater Discharge

Company Code:	0000130104	Result Structure:	MISA MONTHLY REPORTING
----------------------	------------	--------------------------	------------------------

Control Point ID:	0700	Param Reported As:	AS PHOSPHORUS
Sample Date:	2016/01	Frequency:	MONTHLY
Regulation:	MISA COMPLIANCE	Sector:	PETROLEUM REFINERIES
Value:	0.69316	Component Type:	MINIMUM
Unit of Measure:	KG/D		
Control Point Name:	PLANT - PROCESS EFFLUENT		
Parameter Name:	PHOSPHORUS, UNFILTERED TOTAL		

MISA Industrial Wastewater Discharge

Company Code:	0000130104	Result Structure:	MISA MONTHLY REPORTING
Control Point ID:	0700	Param Reported As:	AS NITROGEN
Sample Date:	2016/02	Frequency:	MONTHLY
Regulation:	MISA COMPLIANCE	Sector:	PETROLEUM REFINERIES
Value:	0	Component Type:	MINIMUM
Unit of Measure:	KG/D		
Control Point Name:	PLANT - PROCESS EFFLUENT		
Parameter Name:	AMMONIUM+AMMONIA, TOTAL FILTER.REAC		

MISA Industrial Wastewater Discharge

Company Code:	0000130104	Result Structure:	MISA MONTHLY REPORTING
Control Point ID:	0700	Param Reported As:	AS CARBON
Sample Date:	2016/02	Frequency:	MONTHLY
Regulation:	MISA COMPLIANCE	Sector:	PETROLEUM REFINERIES
Value:	15.426	Component Type:	MINIMUM
Unit of Measure:	KG/D		
Control Point Name:	PLANT - PROCESS EFFLUENT		
Parameter Name:	CARBON, DISSOLVED ORGANIC		

MISA Industrial Wastewater Discharge

Company Code:	0000130104	Result Structure:	MISA MONTHLY REPORTING
Control Point ID:	0700	Param Reported As:	NOT APPLICABLE
Sample Date:	2016/04	Frequency:	MONTHLY
Regulation:	MISA COMPLIANCE	Sector:	PETROLEUM REFINERIES
Value:	4	Component Type:	NUM. IN AVERAGE
Unit of Measure:	KG/D		
Control Point Name:	PLANT - PROCESS EFFLUENT		
Parameter Name:	RESIDUE, PARTICULATE		

MISA Industrial Wastewater Discharge

Company Code:	0000130104	Result Structure:	MISA MONTHLY REPORTING
Control Point ID:	0700	Param Reported As:	NOT APPLICABLE
Sample Date:	2016/04	Frequency:	MONTHLY
Regulation:	MISA COMPLIANCE	Sector:	PETROLEUM REFINERIES
Value:	14.486	Component Type:	MAXIMUM
Unit of Measure:	KG/D		
Control Point Name:	PLANT - PROCESS EFFLUENT		
Parameter Name:	RESIDUE, PART LOSS ON IGNIT.		

MISA Industrial Wastewater Discharge

Company Code:	0000130104	Result Structure:	MISA MONTHLY REPORTING
Control Point ID:	0700	Param Reported As:	NOT APPLICABLE
Sample Date:	2016/04	Frequency:	MONTHLY
Regulation:	MISA COMPLIANCE	Sector:	PETROLEUM REFINERIES
Value:	30	Component Type:	NUM. IN AVERAGE
Unit of Measure:	KG/D		

Control Point Name: PLANT - PROCESS EFFLUENT
Parameter Name: RESIDUE,PART LOSS ON IGNIT.

MISA Industrial Wastewater Discharge

Company Code:	0000130104	Result Structure:	MISA MONTHLY REPORTING
Control Point ID:	0700	Param Reported As:	AS SULPHIDE
Sample Date:	2016/04	Frequency:	MONTHLY
Regulation:	MISA COMPLIANCE	Sector:	PETROLEUM REFINERIES
Value:	0.03619	Component Type:	MINIMUM
Unit of Measure:	KG/D		
Control Point Name:	PLANT - PROCESS EFFLUENT		
Parameter Name:	SULPHIDE, UNFILTERED REACTIVE		

MISA Industrial Wastewater Discharge

Company Code:	0000130104	Result Structure:	MISA MONTHLY REPORTING
Control Point ID:	0700	Param Reported As:	AS SULPHIDE
Sample Date:	2016/04	Frequency:	MONTHLY
Regulation:	MISA COMPLIANCE	Sector:	PETROLEUM REFINERIES
Value:	4	Component Type:	NUM. IN AVERAGE
Unit of Measure:	KG/D		
Control Point Name:	PLANT - PROCESS EFFLUENT		
Parameter Name:	SULPHIDE, UNFILTERED REACTIVE		

MISA Industrial Wastewater Discharge

Company Code:	0000130104	Result Structure:	MISA MONTHLY REPORTING
Control Point ID:	0800	Param Reported As:	AS SULPHIDE
Sample Date:	2016/10	Frequency:	MONTHLY
Regulation:	MISA COMPLIANCE	Sector:	PETROLEUM REFINERIES
Value:	0.51857	Component Type:	MAXIMUM
Unit of Measure:	KG/D		
Control Point Name:	PLANT - ONCE THROUGH COOLING WATER (OTCW)		
Parameter Name:	SULPHIDE, UNFILTERED REACTIVE		

MISA Industrial Wastewater Discharge

Company Code:	0000130104	Result Structure:	MISA MONTHLY REPORTING
Control Point ID:	0800	Param Reported As:	AS SULPHIDE
Sample Date:	2016/10	Frequency:	MONTHLY
Regulation:	MISA COMPLIANCE	Sector:	PETROLEUM REFINERIES
Value:	5	Component Type:	NUM. IN AVERAGE
Unit of Measure:	KG/D		
Control Point Name:	PLANT - ONCE THROUGH COOLING WATER (OTCW)		
Parameter Name:	SULPHIDE, UNFILTERED REACTIVE		

MISA Industrial Wastewater Discharge

Company Code:	0000130104	Result Structure:	MISA MONTHLY REPORTING
Control Point ID:	0800	Param Reported As:	NOT APPLICABLE
Sample Date:	2016/10	Frequency:	MONTHLY
Regulation:	MISA COMPLIANCE	Sector:	PETROLEUM REFINERIES
Value:	0.014385	Component Type:	AVERAGE
Unit of Measure:	KG/D		
Control Point Name:	PLANT - ONCE THROUGH COOLING WATER (OTCW)		
Parameter Name:	TOLUENE C7H8		

MISA Industrial Wastewater

Discharge

Company Code:	0000130104	Result Structure:	MISA MONTHLY REPORTING
Control Point ID:	0800	Param Reported As:	AS PHENOL
Sample Date:	2016/07	Frequency:	MONTHLY
Regulation:	MISA COMPLIANCE	Sector:	PETROLEUM REFINERIES
Value:	0.070754	Component Type:	AVERAGE
Unit of Measure:	KG/D		
Control Point Name:	PLANT - ONCE THROUGH COOLING WATER (OTCW)		
Parameter Name:	PHENOLICS, UNFILTERED REACTIVE		

MISA Industrial Wastewater Discharge

Company Code:	0000130104	Result Structure:	MISA MONTHLY REPORTING
Control Point ID:	0800	Param Reported As:	AS SULPHIDE
Sample Date:	2016/07	Frequency:	MONTHLY
Regulation:	MISA COMPLIANCE	Sector:	PETROLEUM REFINERIES
Value:	4	Component Type:	NUM. IN AVERAGE
Unit of Measure:	KG/D		
Control Point Name:	PLANT - ONCE THROUGH COOLING WATER (OTCW)		
Parameter Name:	SULPHIDE, UNFILTERED REACTIVE		

MISA Industrial Wastewater Discharge

Company Code:	0000130104	Result Structure:	MISA MONTHLY REPORTING
Control Point ID:	0800	Param Reported As:	NOT APPLICABLE
Sample Date:	2016/07	Frequency:	MONTHLY
Regulation:	MISA COMPLIANCE	Sector:	PETROLEUM REFINERIES
Value:	0.27101	Component Type:	MAXIMUM
Unit of Measure:	KG/D		
Control Point Name:	PLANT - ONCE THROUGH COOLING WATER (OTCW)		
Parameter Name:	TOLUENE C7H8		

MISA Industrial Wastewater Discharge

Company Code:	0000130104	Result Structure:	MISA MONTHLY REPORTING
Control Point ID:	0700	Param Reported As:	AS PHOSPHORUS
Sample Date:	2016/02	Frequency:	MONTHLY
Regulation:	MISA COMPLIANCE	Sector:	PETROLEUM REFINERIES
Value:	0.8738	Component Type:	AVERAGE
Unit of Measure:	KG/D		
Control Point Name:	PLANT - PROCESS EFFLUENT		
Parameter Name:	PHOSPHORUS, UNFILTERED TOTAL		

MISA Industrial Wastewater Discharge

Company Code:	0000130104	Result Structure:	MISA MONTHLY REPORTING
Control Point ID:	0800	Param Reported As:	NOT APPLICABLE
Sample Date:	2016/10	Frequency:	MONTHLY
Regulation:	MISA COMPLIANCE	Sector:	PETROLEUM REFINERIES
Value:	0.013191	Component Type:	MINIMUM
Unit of Measure:	KG/D		
Control Point Name:	PLANT - ONCE THROUGH COOLING WATER (OTCW)		
Parameter Name:	TOLUENE C7H8		

MISA Industrial Wastewater Discharge

Company Code:	0000130104	Result Structure:	MISA MONTHLY REPORTING
Control Point ID:	0800	Param Reported As:	NOT APPLICABLE
Sample Date:	2016/11	Frequency:	MONTHLY

Regulation:	MISA COMPLIANCE	Sector:	PETROLEUM REFINERIES
Value:	0.014155	Component Type:	MINIMUM
Unit of Measure:	KG/D		
Control Point Name:	PLANT - ONCE THROUGH COOLING WATER (OTCW)		
Parameter Name:	BENZENE C6H6		

MISA Industrial Wastewater Discharge

Company Code:	0000130104	Result Structure:	MISA MONTHLY REPORTING
Control Point ID:	0700	Param Reported As:	AS SULPHIDE
Sample Date:	2016/09	Frequency:	MONTHLY
Regulation:	MISA COMPLIANCE	Sector:	PETROLEUM REFINERIES
Value:	0.06734	Component Type:	MAXIMUM
Unit of Measure:	KG/D		
Control Point Name:	PLANT - PROCESS EFFLUENT		
Parameter Name:	SULPHIDE, UNFILTERED REACTIVE		

MISA Industrial Wastewater Discharge

Company Code:	0000130104	Result Structure:	MISA MONTHLY REPORTING
Control Point ID:	0700	Param Reported As:	AS NITROGEN
Sample Date:	2016/03	Frequency:	MONTHLY
Regulation:	MISA COMPLIANCE	Sector:	PETROLEUM REFINERIES
Value:	6.7549	Component Type:	AVERAGE
Unit of Measure:	KG/D		
Control Point Name:	PLANT - PROCESS EFFLUENT		
Parameter Name:	AMMONIUM+AMMONIA, TOTAL FILTER.REAC		

MISA Industrial Wastewater Discharge

Company Code:	0000130104	Result Structure:	MISA MONTHLY REPORTING
Control Point ID:	0700	Param Reported As:	AS NITROGEN
Sample Date:	2016/03	Frequency:	MONTHLY
Regulation:	MISA COMPLIANCE	Sector:	PETROLEUM REFINERIES
Value:	32.367	Component Type:	MAXIMUM
Unit of Measure:	KG/D		
Control Point Name:	PLANT - PROCESS EFFLUENT		
Parameter Name:	AMMONIUM+AMMONIA, TOTAL FILTER.REAC		

MISA Industrial Wastewater Discharge

Company Code:	0000130104	Result Structure:	MISA MONTHLY REPORTING
Control Point ID:	0800	Param Reported As:	AS SULPHIDE
Sample Date:	2016/08	Frequency:	MONTHLY
Regulation:	MISA COMPLIANCE	Sector:	PETROLEUM REFINERIES
Value:	0.50957	Component Type:	MAXIMUM
Unit of Measure:	KG/D		
Control Point Name:	PLANT - ONCE THROUGH COOLING WATER (OTCW)		
Parameter Name:	SULPHIDE, UNFILTERED REACTIVE		

MISA Industrial Wastewater Discharge

Company Code:	0000130104	Result Structure:	MISA MONTHLY REPORTING
Control Point ID:	0800	Param Reported As:	AS SULPHIDE
Sample Date:	2016/08	Frequency:	MONTHLY
Regulation:	MISA COMPLIANCE	Sector:	PETROLEUM REFINERIES
Value:	0.49218	Component Type:	MINIMUM
Unit of Measure:	KG/D		
Control Point Name:	PLANT - ONCE THROUGH COOLING WATER (OTCW)		
Parameter Name:	SULPHIDE, UNFILTERED REACTIVE		

MISA Industrial Wastewater Discharge

Company Code:	0000130104	Result Structure:	MISA MONTHLY REPORTING
Control Point ID:	0800	Param Reported As:	NOT APPLICABLE
Sample Date:	2016/08	Frequency:	MONTHLY
Regulation:	MISA COMPLIANCE	Sector:	PETROLEUM REFINERIES
Value:	0.014559	Component Type:	MAXIMUM
Unit of Measure:	KG/D		
Control Point Name:	PLANT - ONCE THROUGH COOLING WATER (OTCW)		
Parameter Name:	TOLUENE C7H8		

MISA Industrial Wastewater Discharge

Company Code:	0000130104	Result Structure:	MISA MONTHLY REPORTING
Control Point ID:	0800	Param Reported As:	NOT APPLICABLE
Sample Date:	2016/08	Frequency:	MONTHLY
Regulation:	MISA COMPLIANCE	Sector:	PETROLEUM REFINERIES
Value:	0.014062	Component Type:	MINIMUM
Unit of Measure:	KG/D		
Control Point Name:	PLANT - ONCE THROUGH COOLING WATER (OTCW)		
Parameter Name:	TOLUENE C7H8		

MISA Industrial Wastewater Discharge

Company Code:	0000130104	Result Structure:	MISA MONTHLY REPORTING
Control Point ID:	0700	Param Reported As:	AS NITROGEN
Sample Date:	2016/01	Frequency:	MONTHLY
Regulation:	MISA COMPLIANCE	Sector:	PETROLEUM REFINERIES
Value:	0	Component Type:	MAXIMUM
Unit of Measure:	KG/D		
Control Point Name:	PLANT - PROCESS EFFLUENT		
Parameter Name:	AMMONIUM+AMMONIA, TOTAL FILTER.REAC		

MISA Industrial Wastewater Discharge

Company Code:	0000130104	Result Structure:	MISA MONTHLY REPORTING
Control Point ID:	0700	Param Reported As:	AS PHENOL
Sample Date:	2016/01	Frequency:	MONTHLY
Regulation:	MISA COMPLIANCE	Sector:	PETROLEUM REFINERIES
Value:	31	Component Type:	NUM. IN AVERAGE
Unit of Measure:	KG/D		
Control Point Name:	PLANT - PROCESS EFFLUENT		
Parameter Name:	PHENOLICS, UNFILTERED REACTIVE		

MISA Industrial Wastewater Discharge

Company Code:	0000130104	Result Structure:	MISA MONTHLY REPORTING
Control Point ID:	0700	Param Reported As:	AS NITROGEN
Sample Date:	2016/08	Frequency:	MONTHLY
Regulation:	MISA COMPLIANCE	Sector:	PETROLEUM REFINERIES
Value:	0	Component Type:	AVERAGE
Unit of Measure:	KG/D		
Control Point Name:	PLANT - PROCESS EFFLUENT		
Parameter Name:	AMMONIUM+AMMONIA, TOTAL FILTER.REAC		

MISA Industrial Wastewater Discharge

Company Code:	0000130104	Result Structure:	MISA MONTHLY REPORTING
Control Point ID:	0700	Param Reported As:	AS PHENOL
Sample Date:	2016/08	Frequency:	MONTHLY
Regulation:	MISA COMPLIANCE	Sector:	PETROLEUM REFINERIES
Value:	0.00634	Component Type:	MINIMUM
Unit of Measure:	KG/D		
Control Point Name:	PLANT - PROCESS EFFLUENT		
Parameter Name:	PHENOLICS, UNFILTERED REACTIVE		

MISA Industrial Wastewater

Discharge

Company Code:	0000130104	Result Structure:	MISA MONTHLY REPORTING
Control Point ID:	0700	Param Reported As:	AS PHOSPHORUS
Sample Date:	2016/08	Frequency:	MONTHLY
Regulation:	MISA COMPLIANCE	Sector:	PETROLEUM REFINERIES
Value:	5	Component Type:	NUM. IN AVERAGE
Unit of Measure:	KG/D		
Control Point Name:	PLANT - PROCESS EFFLUENT		
Parameter Name:	PHOSPHORUS, UNFILTERED TOTAL		

MISA Industrial Wastewater

Discharge

Company Code:	0000130104	Result Structure:	MISA MONTHLY REPORTING
Control Point ID:	0800	Param Reported As:	AS SULPHIDE
Sample Date:	2016/04	Frequency:	MONTHLY
Regulation:	MISA COMPLIANCE	Sector:	PETROLEUM REFINERIES
Value:	4	Component Type:	NUM. IN AVERAGE
Unit of Measure:	KG/D		
Control Point Name:	PLANT - ONCE THROUGH COOLING WATER (OTCW)		
Parameter Name:	SULPHIDE, UNFILTERED REACTIVE		

MISA Industrial Wastewater

Discharge

Company Code:	0000130104	Result Structure:	MISA MONTHLY REPORTING
Control Point ID:	0700	Param Reported As:	AS NITROGEN
Sample Date:	2016/11	Frequency:	MONTHLY
Regulation:	MISA COMPLIANCE	Sector:	PETROLEUM REFINERIES
Value:	5	Component Type:	NUM. IN AVERAGE
Unit of Measure:	KG/D		
Control Point Name:	PLANT - PROCESS EFFLUENT		
Parameter Name:	AMMONIUM+AMMONIA, TOTAL FILTER.REAC		

MISA Industrial Wastewater

Discharge

Company Code:	0000130104	Result Structure:	MISA MONTHLY REPORTING
Control Point ID:	0700	Param Reported As:	NOT APPLICABLE
Sample Date:	2016/11	Frequency:	MONTHLY
Regulation:	MISA COMPLIANCE	Sector:	PETROLEUM REFINERIES
Value:	6277.7	Component Type:	AVERAGE
Unit of Measure:	M3/D		
Control Point Name:	PLANT - PROCESS EFFLUENT		
Parameter Name:	FLOW		

MISA Industrial Wastewater

Discharge

Company Code:	0000130104	Result Structure:	MISA MONTHLY REPORTING
Control Point ID:	0800	Param Reported As:	NOT APPLICABLE
Sample Date:	2016/04	Frequency:	MONTHLY
Regulation:	MISA COMPLIANCE	Sector:	PETROLEUM REFINERIES
Value:	74781.1	Component Type:	MAXIMUM

Unit of Measure: M3/D
Control Point Name: PLANT - ONCE THROUGH COOLING WATER (OTCW)
Parameter Name: FLOW

MISA Industrial Wastewater

Discharge

Company Code:	0000130104	Result Structure:	MISA MONTHLY REPORTING
Control Point ID:	0800	Param Reported As:	NOT APPLICABLE
Sample Date:	2016/01	Frequency:	MONTHLY
Regulation:	MISA COMPLIANCE	Sector:	PETROLEUM REFINERIES
Value:	0.013889	Component Type:	MINIMUM
Unit of Measure:	KG/D		
Control Point Name:	PLANT - ONCE THROUGH COOLING WATER (OTCW)		
Parameter Name:	BENZENE C6H6		

MISA Industrial Wastewater

Discharge

Company Code:	0000130104	Result Structure:	MISA MONTHLY REPORTING
Control Point ID:	0800	Param Reported As:	NOT APPLICABLE
Sample Date:	2016/05	Frequency:	MONTHLY
Regulation:	MISA COMPLIANCE	Sector:	PETROLEUM REFINERIES
Value:	0.01475	Component Type:	AVERAGE
Unit of Measure:	KG/D		
Control Point Name:	PLANT - ONCE THROUGH COOLING WATER (OTCW)		
Parameter Name:	BENZENE C6H6		

MISA Industrial Wastewater

Discharge

Company Code:	0000130104	Result Structure:	MISA MONTHLY REPORTING
Control Point ID:	0800	Param Reported As:	NOT APPLICABLE
Sample Date:	2016/01	Frequency:	MONTHLY
Regulation:	MISA COMPLIANCE	Sector:	PETROLEUM REFINERIES
Value:	4	Component Type:	NUM. IN AVERAGE
Unit of Measure:	M3/D		
Control Point Name:	PLANT - ONCE THROUGH COOLING WATER (OTCW)		
Parameter Name:	FLOW		

MISA Industrial Wastewater

Discharge

Company Code:	0000130104	Result Structure:	MISA MONTHLY REPORTING
Control Point ID:	0800	Param Reported As:	AS SULPHIDE
Sample Date:	2016/01	Frequency:	MONTHLY
Regulation:	MISA COMPLIANCE	Sector:	PETROLEUM REFINERIES
Value:	0.48611	Component Type:	MINIMUM
Unit of Measure:	KG/D		
Control Point Name:	PLANT - ONCE THROUGH COOLING WATER (OTCW)		
Parameter Name:	SULPHIDE, UNFILTERED REACTIVE		

MISA Industrial Wastewater

Discharge

Company Code:	0000130104	Result Structure:	MISA MONTHLY REPORTING
Control Point ID:	0800	Param Reported As:	NOT APPLICABLE
Sample Date:	2016/01	Frequency:	MONTHLY
Regulation:	MISA COMPLIANCE	Sector:	PETROLEUM REFINERIES
Value:	0.014509	Component Type:	AVERAGE
Unit of Measure:	KG/D		
Control Point Name:	PLANT - ONCE THROUGH COOLING WATER (OTCW)		
Parameter Name:	TOLUENE C7H8		

MISA Industrial Wastewater Discharge

Company Code:	0000130104	Result Structure:	MISA MONTHLY REPORTING
Control Point ID:	0800	Param Reported As:	NOT APPLICABLE
Sample Date:	2016/01	Frequency:	MONTHLY
Regulation:	MISA COMPLIANCE	Sector:	PETROLEUM REFINERIES
Value:	0.013889	Component Type:	MINIMUM
Unit of Measure:	KG/D		
Control Point Name:	PLANT - ONCE THROUGH COOLING WATER (OTCW)		
Parameter Name:	TOLUENE C7H8		

MISA Industrial Wastewater Discharge

Company Code:	0000130104	Result Structure:	MISA MONTHLY REPORTING
Control Point ID:	0800	Param Reported As:	NOT APPLICABLE
Sample Date:	2016/02	Frequency:	MONTHLY
Regulation:	MISA COMPLIANCE	Sector:	PETROLEUM REFINERIES
Value:	0.014767	Component Type:	MAXIMUM
Unit of Measure:	KG/D		
Control Point Name:	PLANT - ONCE THROUGH COOLING WATER (OTCW)		
Parameter Name:	BENZENE C6H6		

MISA Industrial Wastewater Discharge

Company Code:	0000130104	Result Structure:	MISA MONTHLY REPORTING
Control Point ID:	0700	Param Reported As:	AS PHOSPHORUS
Sample Date:	2016/06	Frequency:	MONTHLY
Regulation:	MISA COMPLIANCE	Sector:	PETROLEUM REFINERIES
Value:	5	Component Type:	NUM. IN AVERAGE
Unit of Measure:	KG/D		
Control Point Name:	PLANT - PROCESS EFFLUENT		
Parameter Name:	PHOSPHORUS, UNFILTERED TOTAL		

MISA Industrial Wastewater Discharge

Company Code:	0000130104	Result Structure:	MISA MONTHLY REPORTING
Control Point ID:	0800	Param Reported As:	NOT APPLICABLE
Sample Date:	2016/02	Frequency:	MONTHLY
Regulation:	MISA COMPLIANCE	Sector:	PETROLEUM REFINERIES
Value:	0.014403	Component Type:	AVERAGE
Unit of Measure:	KG/D		
Control Point Name:	PLANT - ONCE THROUGH COOLING WATER (OTCW)		
Parameter Name:	TOLUENE C7H8		

MISA Industrial Wastewater Discharge

Company Code:	0000130104	Result Structure:	MISA MONTHLY REPORTING
Control Point ID:	0800	Param Reported As:	NOT APPLICABLE
Sample Date:	2016/02	Frequency:	MONTHLY
Regulation:	MISA COMPLIANCE	Sector:	PETROLEUM REFINERIES
Value:	4	Component Type:	NUM. IN AVERAGE
Unit of Measure:	KG/D		
Control Point Name:	PLANT - ONCE THROUGH COOLING WATER (OTCW)		
Parameter Name:	TOLUENE C7H8		

MISA Industrial Wastewater Discharge

Company Code:	0000130104	Result Structure:	MISA MONTHLY REPORTING
Control Point ID:	0800	Param Reported As:	AS SULPHIDE

Sample Date: 2016/03 **Frequency:** MONTHLY
Regulation: MISA COMPLIANCE **Sector:** PETROLEUM REFINERIES
Value: 0.49838 **Component Type:** MINIMUM
Unit of Measure: KG/D
Control Point Name: PLANT - ONCE THROUGH COOLING WATER (OTCW)
Parameter Name: SULPHIDE, UNFILTERED REACTIVE

MISA Industrial Wastewater Discharge

Company Code: 0000130104 **Result Structure:** MISA MONTHLY REPORTING
Control Point ID: 0800 **Param Reported As:** NOT APPLICABLE
Sample Date: 2016/03 **Frequency:** MONTHLY
Regulation: MISA COMPLIANCE **Sector:** PETROLEUM REFINERIES
Value: 0.015109 **Component Type:** MAXIMUM
Unit of Measure: KG/D
Control Point Name: PLANT - ONCE THROUGH COOLING WATER (OTCW)
Parameter Name: TOLUENE C7H8

MISA Industrial Wastewater Discharge

Company Code: 0000130104 **Result Structure:** MISA MONTHLY REPORTING
Control Point ID: 0700 **Param Reported As:** NOT APPLICABLE
Sample Date: 2016/08 **Frequency:** MONTHLY
Regulation: MISA COMPLIANCE **Sector:** PETROLEUM REFINERIES
Value: 6.34 **Component Type:** MINIMUM
Unit of Measure: KG/D
Control Point Name: PLANT - PROCESS EFFLUENT
Parameter Name: RESIDUE,PART LOSS ON IGNIT.

MISA Industrial Wastewater Discharge

Company Code: 0000130104 **Result Structure:** MISA MONTHLY REPORTING
Control Point ID: 0700 **Param Reported As:** AS CARBON
Sample Date: 2016/09 **Frequency:** MONTHLY
Regulation: MISA COMPLIANCE **Sector:** PETROLEUM REFINERIES
Value: 53.872 **Component Type:** MAXIMUM
Unit of Measure: KG/D
Control Point Name: PLANT - PROCESS EFFLUENT
Parameter Name: CARBON, DISSOLVED ORGANIC

MISA Industrial Wastewater Discharge

Company Code: 0000130104 **Result Structure:** MISA MONTHLY REPORTING
Control Point ID: 0700 **Param Reported As:** AS PHOSPHORUS
Sample Date: 2016/09 **Frequency:** MONTHLY
Regulation: MISA COMPLIANCE **Sector:** PETROLEUM REFINERIES
Value: 1.5575 **Component Type:** AVERAGE
Unit of Measure: KG/D
Control Point Name: PLANT - PROCESS EFFLUENT
Parameter Name: PHOSPHORUS,UNFILTERED TOTAL

MISA Industrial Wastewater Discharge

Company Code: 0000130104 **Result Structure:** MISA MONTHLY REPORTING
Control Point ID: 0800 **Param Reported As:** AS PHENOL
Sample Date: 2016/06 **Frequency:** MONTHLY
Regulation: MISA COMPLIANCE **Sector:** PETROLEUM REFINERIES
Value: 0.071892 **Component Type:** AVERAGE
Unit of Measure: KG/D
Control Point Name: PLANT - ONCE THROUGH COOLING WATER (OTCW)

Parameter Name: PHENOLICS, UNFILTERED REACTIVE

MISA Industrial Wastewater Discharge

Company Code:	0000130104	Result Structure:	MISA MONTHLY REPORTING
Control Point ID:	0800	Param Reported As:	AS PHENOL
Sample Date:	2016/06	Frequency:	MONTHLY
Regulation:	MISA COMPLIANCE	Sector:	PETROLEUM REFINERIES
Value:	5	Component Type:	NUM. IN AVERAGE
Unit of Measure:	KG/D		
Control Point Name:	PLANT - ONCE THROUGH COOLING WATER (OTCW)		
Parameter Name:	PHENOLICS, UNFILTERED REACTIVE		

MISA Industrial Wastewater Discharge

Company Code:	0000130104	Result Structure:	MISA MONTHLY REPORTING
Control Point ID:	0800	Param Reported As:	NOT APPLICABLE
Sample Date:	2016/06	Frequency:	MONTHLY
Regulation:	MISA COMPLIANCE	Sector:	PETROLEUM REFINERIES
Value:	0.015479	Component Type:	MAXIMUM
Unit of Measure:	KG/D		
Control Point Name:	PLANT - ONCE THROUGH COOLING WATER (OTCW)		
Parameter Name:	BENZENE C6H6		

MISA Industrial Wastewater Discharge

Company Code:	0000130104	Result Structure:	MISA MONTHLY REPORTING
Control Point ID:	0700	Param Reported As:	AS PHOSPHORUS
Sample Date:	2016/01	Frequency:	MONTHLY
Regulation:	MISA COMPLIANCE	Sector:	PETROLEUM REFINERIES
Value:	1.0803	Component Type:	AVERAGE
Unit of Measure:	KG/D		
Control Point Name:	PLANT - PROCESS EFFLUENT		
Parameter Name:	PHOSPHORUS, UNFILTERED TOTAL		

MISA Industrial Wastewater Discharge

Company Code:	0000130104	Result Structure:	MISA MONTHLY REPORTING
Control Point ID:	0800	Param Reported As:	AS PHENOL
Sample Date:	2016/05	Frequency:	MONTHLY
Regulation:	MISA COMPLIANCE	Sector:	PETROLEUM REFINERIES
Value:	4	Component Type:	NUM. IN AVERAGE
Unit of Measure:	KG/D		
Control Point Name:	PLANT - ONCE THROUGH COOLING WATER (OTCW)		
Parameter Name:	PHENOLICS, UNFILTERED REACTIVE		

MISA Industrial Wastewater Discharge

Company Code:	0000130104	Result Structure:	MISA MONTHLY REPORTING
Control Point ID:	0800	Param Reported As:	AS SULPHIDE
Sample Date:	2016/05	Frequency:	MONTHLY
Regulation:	MISA COMPLIANCE	Sector:	PETROLEUM REFINERIES
Value:	0.54399	Component Type:	MAXIMUM
Unit of Measure:	KG/D		
Control Point Name:	PLANT - ONCE THROUGH COOLING WATER (OTCW)		
Parameter Name:	SULPHIDE, UNFILTERED REACTIVE		

MISA Industrial Wastewater Discharge

Company Code:	0000130104	Result Structure:	MISA MONTHLY REPORTING
Control Point ID:	0800	Param Reported As:	AS SULPHIDE
Sample Date:	2016/05	Frequency:	MONTHLY
Regulation:	MISA COMPLIANCE	Sector:	PETROLEUM REFINERIES
Value:	4	Component Type:	NUM. IN AVERAGE
Unit of Measure:	KG/D		
Control Point Name:	PLANT - ONCE THROUGH COOLING WATER (OTCW)		
Parameter Name:	SULPHIDE, UNFILTERED REACTIVE		

MISA Industrial Wastewater

Discharge

Company Code:	0000130104	Result Structure:	MISA MONTHLY REPORTING
Control Point ID:	0800	Param Reported As:	NOT APPLICABLE
Sample Date:	2016/06	Frequency:	MONTHLY
Regulation:	MISA COMPLIANCE	Sector:	PETROLEUM REFINERIES
Value:	0.014378	Component Type:	AVERAGE
Unit of Measure:	KG/D		
Control Point Name:	PLANT - ONCE THROUGH COOLING WATER (OTCW)		
Parameter Name:	BENZENE C6H6		

MISA Industrial Wastewater

Discharge

Company Code:	0000130104	Result Structure:	MISA MONTHLY REPORTING
Control Point ID:	0700	Param Reported As:	AS CARBON
Sample Date:	2016/05	Frequency:	MONTHLY
Regulation:	MISA COMPLIANCE	Sector:	PETROLEUM REFINERIES
Value:	27.22	Component Type:	AVERAGE
Unit of Measure:	KG/D		
Control Point Name:	PLANT - PROCESS EFFLUENT		
Parameter Name:	CARBON, DISSOLVED ORGANIC		

MISA Industrial Wastewater

Discharge

Company Code:	0000130104	Result Structure:	MISA MONTHLY REPORTING
Control Point ID:	0700	Param Reported As:	AS CARBON
Sample Date:	2016/05	Frequency:	MONTHLY
Regulation:	MISA COMPLIANCE	Sector:	PETROLEUM REFINERIES
Value:	23.749	Component Type:	MINIMUM
Unit of Measure:	KG/D		
Control Point Name:	PLANT - PROCESS EFFLUENT		
Parameter Name:	CARBON, DISSOLVED ORGANIC		

MISA Industrial Wastewater

Discharge

Company Code:	0000130104	Result Structure:	MISA MONTHLY REPORTING
Control Point ID:	0800	Param Reported As:	NOT APPLICABLE
Sample Date:	2016/10	Frequency:	MONTHLY
Regulation:	MISA COMPLIANCE	Sector:	PETROLEUM REFINERIES
Value:	0.01414	Component Type:	AVERAGE
Unit of Measure:	KG/D		
Control Point Name:	PLANT - ONCE THROUGH COOLING WATER (OTCW)		
Parameter Name:	BENZENE C6H6		

MISA Industrial Wastewater

Discharge

Company Code:	0000130104	Result Structure:	MISA MONTHLY REPORTING
Control Point ID:	0700	Param Reported As:	NOT APPLICABLE
Sample Date:	2016/03	Frequency:	MONTHLY
Regulation:	MISA COMPLIANCE	Sector:	PETROLEUM REFINERIES

Value: 31
Unit of Measure: KG/D
Control Point Name: PLANT - PROCESS EFFLUENT
Parameter Name: RESIDUE,PART LOSS ON IGNIT.
Component Type: NUM. IN AVERAGE

MISA Industrial Wastewater Discharge

Company Code: 0000130104
Control Point ID: 0700
Sample Date: 2016/11
Regulation: MISA COMPLIANCE
Value: 0.041661
Unit of Measure: KG/D
Control Point Name: PLANT - PROCESS EFFLUENT
Parameter Name: SULPHIDE, UNFILTERED REACTIVE
Result Structure: MISA MONTHLY REPORTING
Param Reported As: AS SULPHIDE
Frequency: MONTHLY
Sector: PETROLEUM REFINERIES
Component Type: AVERAGE

MISA Industrial Wastewater Discharge

Company Code: 0000130104
Control Point ID: 0700
Sample Date: 2016/12
Regulation: MISA COMPLIANCE
Value: 0
Unit of Measure: KG/D
Control Point Name: PLANT - PROCESS EFFLUENT
Parameter Name: AMMONIUM+AMMONIA, TOTAL FILTER.REAC
Result Structure: MISA MONTHLY REPORTING
Param Reported As: AS NITROGEN
Frequency: MONTHLY
Sector: PETROLEUM REFINERIES
Component Type: MINIMUM

MISA Industrial Wastewater Discharge

Company Code: 0000130104
Control Point ID: 0700
Sample Date: 2016/06
Regulation: MISA COMPLIANCE
Value: 0.040761
Unit of Measure: KG/D
Control Point Name: PLANT - PROCESS EFFLUENT
Parameter Name: SULPHIDE, UNFILTERED REACTIVE
Result Structure: MISA MONTHLY REPORTING
Param Reported As: AS SULPHIDE
Frequency: MONTHLY
Sector: PETROLEUM REFINERIES
Component Type: MINIMUM

MISA Industrial Wastewater Discharge

Company Code: 0000130104
Control Point ID: 0700
Sample Date: 2016/05
Regulation: MISA COMPLIANCE
Value: 4
Unit of Measure: KG/D
Control Point Name: PLANT - PROCESS EFFLUENT
Parameter Name: RESIDUE, PARTICULATE
Result Structure: MISA MONTHLY REPORTING
Param Reported As: NOT APPLICABLE
Frequency: MONTHLY
Sector: PETROLEUM REFINERIES
Component Type: NUM. IN AVERAGE

MISA Industrial Wastewater Discharge

Company Code: 0000130104
Control Point ID: 0700
Sample Date: 2016/05
Regulation: MISA COMPLIANCE
Value: 7.9099
Unit of Measure: KG/D
Control Point Name: PLANT - PROCESS EFFLUENT
Parameter Name: RESIDUE,PART LOSS ON IGNIT.
Result Structure: MISA MONTHLY REPORTING
Param Reported As: NOT APPLICABLE
Frequency: MONTHLY
Sector: PETROLEUM REFINERIES
Component Type: AVERAGE

MISA Industrial Wastewater Discharge

Company Code:	0000130104	Result Structure:	MISA MONTHLY REPORTING
Control Point ID:	0800	Param Reported As:	AS PHENOL
Sample Date:	2016/02	Frequency:	MONTHLY
Regulation:	MISA COMPLIANCE	Sector:	PETROLEUM REFINERIES
Value:	4	Component Type:	NUM. IN AVERAGE
Unit of Measure:	KG/D		
Control Point Name:	PLANT - ONCE THROUGH COOLING WATER (OTCW)		
Parameter Name:	PHENOLICS, UNFILTERED REACTIVE		

MISA Industrial Wastewater Discharge

Company Code:	0000130104	Result Structure:	MISA MONTHLY REPORTING
Control Point ID:	0800	Param Reported As:	AS SULPHIDE
Sample Date:	2016/02	Frequency:	MONTHLY
Regulation:	MISA COMPLIANCE	Sector:	PETROLEUM REFINERIES
Value:	0.5041	Component Type:	AVERAGE
Unit of Measure:	KG/D		
Control Point Name:	PLANT - ONCE THROUGH COOLING WATER (OTCW)		
Parameter Name:	SULPHIDE, UNFILTERED REACTIVE		

MISA Industrial Wastewater Discharge

Company Code:	0000130104	Result Structure:	MISA MONTHLY REPORTING
Control Point ID:	0800	Param Reported As:	AS SULPHIDE
Sample Date:	2016/02	Frequency:	MONTHLY
Regulation:	MISA COMPLIANCE	Sector:	PETROLEUM REFINERIES
Value:	0.4872	Component Type:	MINIMUM
Unit of Measure:	KG/D		
Control Point Name:	PLANT - ONCE THROUGH COOLING WATER (OTCW)		
Parameter Name:	SULPHIDE, UNFILTERED REACTIVE		

MISA Industrial Wastewater Discharge

Company Code:	0000130104	Result Structure:	MISA MONTHLY REPORTING
Control Point ID:	0800	Param Reported As:	AS SULPHIDE
Sample Date:	2016/11	Frequency:	MONTHLY
Regulation:	MISA COMPLIANCE	Sector:	PETROLEUM REFINERIES
Value:	0.49544	Component Type:	MINIMUM
Unit of Measure:	KG/D		
Control Point Name:	PLANT - ONCE THROUGH COOLING WATER (OTCW)		
Parameter Name:	SULPHIDE, UNFILTERED REACTIVE		

MISA Industrial Wastewater Discharge

Company Code:	0000130104	Result Structure:	MISA MONTHLY REPORTING
Control Point ID:	0800	Param Reported As:	NOT APPLICABLE
Sample Date:	2016/12	Frequency:	MONTHLY
Regulation:	MISA COMPLIANCE	Sector:	PETROLEUM REFINERIES
Value:	0.0145	Component Type:	MAXIMUM
Unit of Measure:	KG/D		
Control Point Name:	PLANT - ONCE THROUGH COOLING WATER (OTCW)		
Parameter Name:	BENZENE C6H6		

MISA Industrial Wastewater Discharge

Company Code:	0000130104	Result Structure:	MISA MONTHLY REPORTING
----------------------	------------	--------------------------	------------------------

Control Point ID:	0700	Param Reported As:	AS NITROGEN
Sample Date:	2016/04	Frequency:	MONTHLY
Regulation:	MISA COMPLIANCE	Sector:	PETROLEUM REFINERIES
Value:	0.42052	Component Type:	MAXIMUM
Unit of Measure:	KG/D		
Control Point Name:	PLANT - PROCESS EFFLUENT		
Parameter Name:	AMMONIUM+AMMONIA, TOTAL FILTER.REAC		

MISA Industrial Wastewater Discharge

Company Code:	0000130104	Result Structure:	MISA MONTHLY REPORTING
Control Point ID:	0700	Param Reported As:	AS CARBON
Sample Date:	2016/04	Frequency:	MONTHLY
Regulation:	MISA COMPLIANCE	Sector:	PETROLEUM REFINERIES
Value:	31.897	Component Type:	AVERAGE
Unit of Measure:	KG/D		
Control Point Name:	PLANT - PROCESS EFFLUENT		
Parameter Name:	CARBON, DISSOLVED ORGANIC		

MISA Industrial Wastewater Discharge

Company Code:	0000130104	Result Structure:	MISA MONTHLY REPORTING
Control Point ID:	0700	Param Reported As:	AS PHENOL
Sample Date:	2016/11	Frequency:	MONTHLY
Regulation:	MISA COMPLIANCE	Sector:	PETROLEUM REFINERIES
Value:	0.0067929	Component Type:	AVERAGE
Unit of Measure:	KG/D		
Control Point Name:	PLANT - PROCESS EFFLUENT		
Parameter Name:	PHENOLICS, UNFILTERED REACTIVE		

MISA Industrial Wastewater Discharge

Company Code:	0000130104	Result Structure:	MISA MONTHLY REPORTING
Control Point ID:	0700	Param Reported As:	AS PHOSPHORUS
Sample Date:	2016/11	Frequency:	MONTHLY
Regulation:	MISA COMPLIANCE	Sector:	PETROLEUM REFINERIES
Value:	0.70653	Component Type:	MINIMUM
Unit of Measure:	KG/D		
Control Point Name:	PLANT - PROCESS EFFLUENT		
Parameter Name:	PHOSPHORUS, UNFILTERED TOTAL		

MISA Industrial Wastewater Discharge

Company Code:	0000130104	Result Structure:	MISA MONTHLY REPORTING
Control Point ID:	0700	Param Reported As:	AS PHENOL
Sample Date:	2016/07	Frequency:	MONTHLY
Regulation:	MISA COMPLIANCE	Sector:	PETROLEUM REFINERIES
Value:	0.005863	Component Type:	MINIMUM
Unit of Measure:	KG/D		
Control Point Name:	PLANT - PROCESS EFFLUENT		
Parameter Name:	PHENOLICS, UNFILTERED REACTIVE		

MISA Industrial Wastewater Discharge

Company Code:	0000130104	Result Structure:	MISA MONTHLY REPORTING
Control Point ID:	0700	Param Reported As:	AS PHOSPHORUS
Sample Date:	2016/07	Frequency:	MONTHLY
Regulation:	MISA COMPLIANCE	Sector:	PETROLEUM REFINERIES
Value:	5.4365	Component Type:	MAXIMUM
Unit of Measure:	KG/D		

Control Point Name: PLANT - PROCESS EFFLUENT
Parameter Name: PHOSPHORUS, UNFILTERED TOTAL

MISA Industrial Wastewater Discharge

Company Code:	0000130104	Result Structure:	MISA MONTHLY REPORTING
Control Point ID:	0800	Param Reported As:	NOT APPLICABLE
Sample Date:	2016/12	Frequency:	MONTHLY
Regulation:	MISA COMPLIANCE	Sector:	PETROLEUM REFINERIES
Value:	4	Component Type:	NUM. IN AVERAGE
Unit of Measure:	M3/D		
Control Point Name:	PLANT - ONCE THROUGH COOLING WATER (OTCW)		
Parameter Name:	FLOW		

MISA Industrial Wastewater Discharge

Company Code:	0000130104	Result Structure:	MISA MONTHLY REPORTING
Control Point ID:	0800	Param Reported As:	NOT APPLICABLE
Sample Date:	2016/12	Frequency:	MONTHLY
Regulation:	MISA COMPLIANCE	Sector:	PETROLEUM REFINERIES
Value:	0.0145	Component Type:	MAXIMUM
Unit of Measure:	KG/D		
Control Point Name:	PLANT - ONCE THROUGH COOLING WATER (OTCW)		
Parameter Name:	TOLUENE C7H8		

MISA Industrial Wastewater Discharge

Company Code:	0000130104	Result Structure:	MISA MONTHLY REPORTING
Control Point ID:	0700	Param Reported As:	NOT APPLICABLE
Sample Date:	2016/10	Frequency:	MONTHLY
Regulation:	MISA COMPLIANCE	Sector:	PETROLEUM REFINERIES
Value:	6.373	Component Type:	MAXIMUM
Unit of Measure:	KG/D		
Control Point Name:	PLANT - PROCESS EFFLUENT		
Parameter Name:	RESIDUE, PARTICULATE		

MISA Industrial Wastewater Discharge

Company Code:	0000130104	Result Structure:	MISA MONTHLY REPORTING
Control Point ID:	0700	Param Reported As:	NOT APPLICABLE
Sample Date:	2016/10	Frequency:	MONTHLY
Regulation:	MISA COMPLIANCE	Sector:	PETROLEUM REFINERIES
Value:	5	Component Type:	NUM. IN AVERAGE
Unit of Measure:	KG/D		
Control Point Name:	PLANT - PROCESS EFFLUENT		
Parameter Name:	RESIDUE, PARTICULATE		

MISA Industrial Wastewater Discharge

Company Code:	0000130104	Result Structure:	MISA MONTHLY REPORTING
Control Point ID:	0700	Param Reported As:	NOT APPLICABLE
Sample Date:	2016/10	Frequency:	MONTHLY
Regulation:	MISA COMPLIANCE	Sector:	PETROLEUM REFINERIES
Value:	2.211	Component Type:	MINIMUM
Unit of Measure:	KG/D		
Control Point Name:	PLANT - PROCESS EFFLUENT		
Parameter Name:	RESIDUE, PART LOSS ON IGNIT.		

MISA Industrial Wastewater

Discharge

Company Code:	0000130104	Result Structure:	MISA MONTHLY REPORTING
Control Point ID:	0800	Param Reported As:	NOT APPLICABLE
Sample Date:	2016/01	Frequency:	MONTHLY
Regulation:	MISA COMPLIANCE	Sector:	PETROLEUM REFINERIES
Value:	0.014509	Component Type:	AVERAGE
Unit of Measure:	KG/D		
Control Point Name:	PLANT - ONCE THROUGH COOLING WATER (OTCW)		
Parameter Name:	BENZENE C6H6		

MISA Industrial Wastewater

Discharge

Company Code:	0000130104	Result Structure:	MISA MONTHLY REPORTING
Control Point ID:	0700	Param Reported As:	AS SULPHIDE
Sample Date:	2016/07	Frequency:	MONTHLY
Regulation:	MISA COMPLIANCE	Sector:	PETROLEUM REFINERIES
Value:	0.058611	Component Type:	AVERAGE
Unit of Measure:	KG/D		
Control Point Name:	PLANT - PROCESS EFFLUENT		
Parameter Name:	SULPHIDE, UNFILTERED REACTIVE		

MISA Industrial Wastewater

Discharge

Company Code:	0000130104	Result Structure:	MISA MONTHLY REPORTING
Control Point ID:	0700	Param Reported As:	NOT APPLICABLE
Sample Date:	2016/01	Frequency:	MONTHLY
Regulation:	MISA COMPLIANCE	Sector:	PETROLEUM REFINERIES
Value:	25.152	Component Type:	MAXIMUM
Unit of Measure:	KG/D		
Control Point Name:	PLANT - PROCESS EFFLUENT		
Parameter Name:	RESIDUE,PART LOSS ON IGNIT.		

MISA Industrial Wastewater

Discharge

Company Code:	0000130104	Result Structure:	MISA MONTHLY REPORTING
Control Point ID:	0700	Param Reported As:	NOT APPLICABLE
Sample Date:	2016/01	Frequency:	MONTHLY
Regulation:	MISA COMPLIANCE	Sector:	PETROLEUM REFINERIES
Value:	4.4615	Component Type:	MAXIMUM
Unit of Measure:	KG/D		
Control Point Name:	PLANT - PROCESS EFFLUENT		
Parameter Name:	SOLVENT EXTRACTABLES		

MISA Industrial Wastewater

Discharge

Company Code:	0000130104	Result Structure:	MISA MONTHLY REPORTING
Control Point ID:	0700	Param Reported As:	AS PHOSPHORUS
Sample Date:	2016/01	Frequency:	MONTHLY
Regulation:	MISA COMPLIANCE	Sector:	PETROLEUM REFINERIES
Value:	4	Component Type:	NUM. IN AVERAGE
Unit of Measure:	KG/D		
Control Point Name:	PLANT - PROCESS EFFLUENT		
Parameter Name:	PHOSPHORUS,UNFILTERED TOTAL		

MISA Industrial Wastewater

Discharge

Company Code:	0000130104	Result Structure:	MISA MONTHLY REPORTING
Control Point ID:	0700	Param Reported As:	NOT APPLICABLE
Sample Date:	2016/02	Frequency:	MONTHLY

Regulation: MISA COMPLIANCE
Value: 11281
Unit of Measure: M3/D
Control Point Name: PLANT - PROCESS EFFLUENT
Parameter Name: FLOW

Sector: PETROLEUM REFINERIES
Component Type: MAXIMUM

MISA Industrial Wastewater Discharge

Company Code: 0000130104
Control Point ID: 0700
Sample Date: 2016/02
Regulation: MISA COMPLIANCE
Value: 4038
Unit of Measure: M3/D
Control Point Name: PLANT - PROCESS EFFLUENT
Parameter Name: FLOW

Result Structure: MISA MONTHLY REPORTING
Param Reported As: NOT APPLICABLE
Frequency: MONTHLY
Sector: PETROLEUM REFINERIES
Component Type: MINIMUM

MISA Industrial Wastewater Discharge

Company Code: 0000130104
Control Point ID: 0700
Sample Date: 2016/04
Regulation: MISA COMPLIANCE
Value: 8.924
Unit of Measure: KG/D
Control Point Name: PLANT - PROCESS EFFLUENT
Parameter Name: RESIDUE, PARTICULATE

Result Structure: MISA MONTHLY REPORTING
Param Reported As: NOT APPLICABLE
Frequency: MONTHLY
Sector: PETROLEUM REFINERIES
Component Type: MAXIMUM

MISA Industrial Wastewater Discharge

Company Code: 0000130104
Control Point ID: 0700
Sample Date: 2016/04
Regulation: MISA COMPLIANCE
Value: 5.17
Unit of Measure: KG/D
Control Point Name: PLANT - PROCESS EFFLUENT
Parameter Name: RESIDUE, PARTICULATE

Result Structure: MISA MONTHLY REPORTING
Param Reported As: NOT APPLICABLE
Frequency: MONTHLY
Sector: PETROLEUM REFINERIES
Component Type: MINIMUM

MISA Industrial Wastewater Discharge

Company Code: 0000130104
Control Point ID: 0800
Sample Date: 2016/10
Regulation: MISA COMPLIANCE
Value: 70699.6
Unit of Measure: M3/D
Control Point Name: PLANT - ONCE THROUGH COOLING WATER (OTCW)
Parameter Name: FLOW

Result Structure: MISA MONTHLY REPORTING
Param Reported As: NOT APPLICABLE
Frequency: MONTHLY
Sector: PETROLEUM REFINERIES
Component Type: AVERAGE

MISA Industrial Wastewater Discharge

Company Code: 0000130104
Control Point ID: 0800
Sample Date: 2016/10
Regulation: MISA COMPLIANCE
Value: 0.070766
Unit of Measure: KG/D
Control Point Name: PLANT - ONCE THROUGH COOLING WATER (OTCW)
Parameter Name: PHENOLICS, UNFILTERED REACTIVE

Result Structure: MISA MONTHLY REPORTING
Param Reported As: AS PHENOL
Frequency: MONTHLY
Sector: PETROLEUM REFINERIES
Component Type: AVERAGE

MISA Industrial Wastewater Discharge

Company Code:	0000130104	Result Structure:	MISA MONTHLY REPORTING
Control Point ID:	0800	Param Reported As:	AS PHENOL
Sample Date:	2016/10	Frequency:	MONTHLY
Regulation:	MISA COMPLIANCE	Sector:	PETROLEUM REFINERIES
Value:	5	Component Type:	NUM. IN AVERAGE
Unit of Measure:	KG/D		
Control Point Name:	PLANT - ONCE THROUGH COOLING WATER (OTCW)		
Parameter Name:	PHENOLICS, UNFILTERED REACTIVE		

MISA Industrial Wastewater Discharge

Company Code:	0000130104	Result Structure:	MISA MONTHLY REPORTING
Control Point ID:	0800	Param Reported As:	NOT APPLICABLE
Sample Date:	2016/07	Frequency:	MONTHLY
Regulation:	MISA COMPLIANCE	Sector:	PETROLEUM REFINERIES
Value:	70753.9	Component Type:	AVERAGE
Unit of Measure:	M3/D		
Control Point Name:	PLANT - ONCE THROUGH COOLING WATER (OTCW)		
Parameter Name:	FLOW		

MISA Industrial Wastewater Discharge

Company Code:	0000130104	Result Structure:	MISA MONTHLY REPORTING
Control Point ID:	0800	Param Reported As:	AS SULPHIDE
Sample Date:	2016/07	Frequency:	MONTHLY
Regulation:	MISA COMPLIANCE	Sector:	PETROLEUM REFINERIES
Value:	0.51649	Component Type:	MAXIMUM
Unit of Measure:	KG/D		
Control Point Name:	PLANT - ONCE THROUGH COOLING WATER (OTCW)		
Parameter Name:	SULPHIDE, UNFILTERED REACTIVE		

MISA Industrial Wastewater Discharge

Company Code:	0000130104	Result Structure:	MISA MONTHLY REPORTING
Control Point ID:	0800	Param Reported As:	NOT APPLICABLE
Sample Date:	2016/08	Frequency:	MONTHLY
Regulation:	MISA COMPLIANCE	Sector:	PETROLEUM REFINERIES
Value:	0.014305	Component Type:	AVERAGE
Unit of Measure:	KG/D		
Control Point Name:	PLANT - ONCE THROUGH COOLING WATER (OTCW)		
Parameter Name:	BENZENE C6H6		

MISA Industrial Wastewater Discharge

Company Code:	0000130104	Result Structure:	MISA MONTHLY REPORTING
Control Point ID:	0800	Param Reported As:	NOT APPLICABLE
Sample Date:	2016/08	Frequency:	MONTHLY
Regulation:	MISA COMPLIANCE	Sector:	PETROLEUM REFINERIES
Value:	5	Component Type:	NUM. IN AVERAGE
Unit of Measure:	M3/D		
Control Point Name:	PLANT - ONCE THROUGH COOLING WATER (OTCW)		
Parameter Name:	FLOW		

MISA Industrial Wastewater Discharge

Company Code: 0000130104
Control Point ID: 0800
Sample Date: 2016/07
Regulation: MISA COMPLIANCE
Value: 4
Unit of Measure: KG/D
Control Point Name: PLANT - ONCE THROUGH COOLING WATER (OTCW)
Parameter Name: PHENOLICS, UNFILTERED REACTIVE

Result Structure: MISA MONTHLY REPORTING
Param Reported As: AS PHENOL
Frequency: MONTHLY
Sector: PETROLEUM REFINERIES
Component Type: NUM. IN AVERAGE

MISA Industrial Wastewater Discharge

Company Code: 0000130104
Control Point ID: 0700
Sample Date: 2016/02
Regulation: MISA COMPLIANCE
Value: 0.011281
Unit of Measure: KG/D
Control Point Name: PLANT - PROCESS EFFLUENT
Parameter Name: PHENOLICS, UNFILTERED REACTIVE

Result Structure: MISA MONTHLY REPORTING
Param Reported As: AS PHENOL
Frequency: MONTHLY
Sector: PETROLEUM REFINERIES
Component Type: MAXIMUM

MISA Industrial Wastewater Discharge

Company Code: 0000130104
Control Point ID: 0800
Sample Date: 2016/10
Regulation: MISA COMPLIANCE
Value: 5
Unit of Measure: KG/D
Control Point Name: PLANT - ONCE THROUGH COOLING WATER (OTCW)
Parameter Name: TOLUENE C7H8

Result Structure: MISA MONTHLY REPORTING
Param Reported As: NOT APPLICABLE
Frequency: MONTHLY
Sector: PETROLEUM REFINERIES
Component Type: NUM. IN AVERAGE

MISA Industrial Wastewater Discharge

Company Code: 0000130104
Control Point ID: 0800
Sample Date: 2016/11
Regulation: MISA COMPLIANCE
Value: 5
Unit of Measure: M3/D
Control Point Name: PLANT - ONCE THROUGH COOLING WATER (OTCW)
Parameter Name: FLOW

Result Structure: MISA MONTHLY REPORTING
Param Reported As: NOT APPLICABLE
Frequency: MONTHLY
Sector: PETROLEUM REFINERIES
Component Type: NUM. IN AVERAGE

MISA Industrial Wastewater Discharge

Company Code: 0000130104
Control Point ID: 0700
Sample Date: 2016/09
Regulation: MISA COMPLIANCE
Value: 2.3352
Unit of Measure: KG/D
Control Point Name: PLANT - PROCESS EFFLUENT
Parameter Name: PHOSPHORUS, UNFILTERED TOTAL

Result Structure: MISA MONTHLY REPORTING
Param Reported As: AS PHOSPHORUS
Frequency: MONTHLY
Sector: PETROLEUM REFINERIES
Component Type: MAXIMUM

MISA Industrial Wastewater Discharge

Company Code: 0000130104
Control Point ID: 0700
Sample Date: 2016/09
Regulation: MISA COMPLIANCE
Value: 4

Result Structure: MISA MONTHLY REPORTING
Param Reported As: NOT APPLICABLE
Frequency: MONTHLY
Sector: PETROLEUM REFINERIES
Component Type: NUM. IN AVERAGE

Unit of Measure: KG/D
Control Point Name: PLANT - PROCESS EFFLUENT
Parameter Name: RESIDUE, PARTICULATE

MISA Industrial Wastewater Discharge

Company Code:	0000130104	Result Structure:	MISA MONTHLY REPORTING
Control Point ID:	0700	Param Reported As:	NOT APPLICABLE
Sample Date:	2016/09	Frequency:	MONTHLY
Regulation:	MISA COMPLIANCE	Sector:	PETROLEUM REFINERIES
Value:	35.56	Component Type:	MAXIMUM
Unit of Measure:	KG/D		
Control Point Name:	PLANT - PROCESS EFFLUENT		
Parameter Name:	RESIDUE,PART LOSS ON IGNIT.		

MISA Industrial Wastewater Discharge

Company Code:	0000130104	Result Structure:	MISA MONTHLY REPORTING
Control Point ID:	0700	Param Reported As:	AS CARBON
Sample Date:	2016/03	Frequency:	MONTHLY
Regulation:	MISA COMPLIANCE	Sector:	PETROLEUM REFINERIES
Value:	5	Component Type:	NUM. IN AVERAGE
Unit of Measure:	KG/D		
Control Point Name:	PLANT - PROCESS EFFLUENT		
Parameter Name:	CARBON, DISSOLVED ORGANIC		

MISA Industrial Wastewater Discharge

Company Code:	0000130104	Result Structure:	MISA MONTHLY REPORTING
Control Point ID:	0800	Param Reported As:	NOT APPLICABLE
Sample Date:	2016/08	Frequency:	MONTHLY
Regulation:	MISA COMPLIANCE	Sector:	PETROLEUM REFINERIES
Value:	0.014305	Component Type:	AVERAGE
Unit of Measure:	KG/D		
Control Point Name:	PLANT - ONCE THROUGH COOLING WATER (OTCW)		
Parameter Name:	TOLUENE C7H8		

MISA Industrial Wastewater Discharge

Company Code:	0000130104	Result Structure:	MISA MONTHLY REPORTING
Control Point ID:	0800	Param Reported As:	NOT APPLICABLE
Sample Date:	2016/09	Frequency:	MONTHLY
Regulation:	MISA COMPLIANCE	Sector:	PETROLEUM REFINERIES
Value:	0.014534	Component Type:	AVERAGE
Unit of Measure:	KG/D		
Control Point Name:	PLANT - ONCE THROUGH COOLING WATER (OTCW)		
Parameter Name:	BENZENE C6H6		

MISA Industrial Wastewater Discharge

Company Code:	0000130104	Result Structure:	MISA MONTHLY REPORTING
Control Point ID:	0700	Param Reported As:	AS PHOSPHORUS
Sample Date:	2016/01	Frequency:	MONTHLY
Regulation:	MISA COMPLIANCE	Sector:	PETROLEUM REFINERIES
Value:	1.6331	Component Type:	MAXIMUM
Unit of Measure:	KG/D		
Control Point Name:	PLANT - PROCESS EFFLUENT		
Parameter Name:	PHOSPHORUS,UNFILTERED TOTAL		

MISA Industrial Wastewater Discharge

Company Code: 0000130104
Control Point ID: 0700
Sample Date: 2016/01
Regulation: MISA COMPLIANCE
Value: 8.1673
Unit of Measure: KG/D
Control Point Name: PLANT - PROCESS EFFLUENT
Parameter Name: RESIDUE, PARTICULATE

Result Structure: MISA MONTHLY REPORTING
Param Reported As: NOT APPLICABLE
Frequency: MONTHLY
Sector: PETROLEUM REFINERIES
Component Type: AVERAGE

MISA Industrial Wastewater Discharge

Company Code: 0000130104
Control Point ID: 0700
Sample Date: 2016/01
Regulation: MISA COMPLIANCE
Value: 0.051618
Unit of Measure: KG/D
Control Point Name: PLANT - PROCESS EFFLUENT
Parameter Name: SULPHIDE, UNFILTERED REACTIVE

Result Structure: MISA MONTHLY REPORTING
Param Reported As: AS SULPHIDE
Frequency: MONTHLY
Sector: PETROLEUM REFINERIES
Component Type: MINIMUM

MISA Industrial Wastewater Discharge

Company Code: 0000130104
Control Point ID: 0700
Sample Date: 2016/04
Regulation: MISA COMPLIANCE
Value: 4.465
Unit of Measure: KG/D
Control Point Name: PLANT - PROCESS EFFLUENT
Parameter Name: RESIDUE,PART LOSS ON IGNIT.

Result Structure: MISA MONTHLY REPORTING
Param Reported As: NOT APPLICABLE
Frequency: MONTHLY
Sector: PETROLEUM REFINERIES
Component Type: MINIMUM

MISA Industrial Wastewater Discharge

Company Code: 0000130104
Control Point ID: 0700
Sample Date: 2016/04
Regulation: MISA COMPLIANCE
Value: 3.7203
Unit of Measure: KG/D
Control Point Name: PLANT - PROCESS EFFLUENT
Parameter Name: SOLVENT EXTRACTABLES

Result Structure: MISA MONTHLY REPORTING
Param Reported As: NOT APPLICABLE
Frequency: MONTHLY
Sector: PETROLEUM REFINERIES
Component Type: AVERAGE

MISA Industrial Wastewater Discharge

Company Code: 0000130104
Control Point ID: 0700
Sample Date: 2016/04
Regulation: MISA COMPLIANCE
Value: 0.062468
Unit of Measure: KG/D
Control Point Name: PLANT - PROCESS EFFLUENT
Parameter Name: SULPHIDE, UNFILTERED REACTIVE

Result Structure: MISA MONTHLY REPORTING
Param Reported As: AS SULPHIDE
Frequency: MONTHLY
Sector: PETROLEUM REFINERIES
Component Type: MAXIMUM

MISA Industrial Wastewater Discharge

Company Code: 0000130104
Control Point ID: 0800

Result Structure: MISA MONTHLY REPORTING
Param Reported As: NOT APPLICABLE

Sample Date: 2016/10 **Frequency:** MONTHLY
Regulation: MISA COMPLIANCE **Sector:** PETROLEUM REFINERIES
Value: 0.014816 **Component Type:** MAXIMUM
Unit of Measure: KG/D
Control Point Name: PLANT - ONCE THROUGH COOLING WATER (OTCW)
Parameter Name: BENZENE C6H6

MISA Industrial Wastewater Discharge

Company Code: 0000130104 **Result Structure:** MISA MONTHLY REPORTING
Control Point ID: 0800 **Param Reported As:** NOT APPLICABLE
Sample Date: 2016/10 **Frequency:** MONTHLY
Regulation: MISA COMPLIANCE **Sector:** PETROLEUM REFINERIES
Value: 5 **Component Type:** NUM. IN AVERAGE
Unit of Measure: M3/D
Control Point Name: PLANT - ONCE THROUGH COOLING WATER (OTCW)
Parameter Name: FLOW

MISA Industrial Wastewater Discharge

Company Code: 0000130104 **Result Structure:** MISA MONTHLY REPORTING
Control Point ID: 0800 **Param Reported As:** AS PHENOL
Sample Date: 2016/10 **Frequency:** MONTHLY
Regulation: MISA COMPLIANCE **Sector:** PETROLEUM REFINERIES
Value: 0.074082 **Component Type:** MAXIMUM
Unit of Measure: KG/D
Control Point Name: PLANT - ONCE THROUGH COOLING WATER (OTCW)
Parameter Name: PHENOLICS, UNFILTERED REACTIVE

MISA Industrial Wastewater Discharge

Company Code: 0000130104 **Result Structure:** MISA MONTHLY REPORTING
Control Point ID: 0800 **Param Reported As:** AS SULPHIDE
Sample Date: 2016/10 **Frequency:** MONTHLY
Regulation: MISA COMPLIANCE **Sector:** PETROLEUM REFINERIES
Value: 0.4949 **Component Type:** AVERAGE
Unit of Measure: KG/D
Control Point Name: PLANT - ONCE THROUGH COOLING WATER (OTCW)
Parameter Name: SULPHIDE, UNFILTERED REACTIVE

MISA Industrial Wastewater Discharge

Company Code: 0000130104 **Result Structure:** MISA MONTHLY REPORTING
Control Point ID: 0800 **Param Reported As:** AS PHENOL
Sample Date: 2016/07 **Frequency:** MONTHLY
Regulation: MISA COMPLIANCE **Sector:** PETROLEUM REFINERIES
Value: 0.073784 **Component Type:** MAXIMUM
Unit of Measure: KG/D
Control Point Name: PLANT - ONCE THROUGH COOLING WATER (OTCW)
Parameter Name: PHENOLICS, UNFILTERED REACTIVE

MISA Industrial Wastewater Discharge

Company Code: 0000130104 **Result Structure:** MISA MONTHLY REPORTING
Control Point ID: 0800 **Param Reported As:** AS PHENOL
Sample Date: 2016/07 **Frequency:** MONTHLY
Regulation: MISA COMPLIANCE **Sector:** PETROLEUM REFINERIES
Value: 0.064629 **Component Type:** MINIMUM
Unit of Measure: KG/D
Control Point Name: PLANT - ONCE THROUGH COOLING WATER (OTCW)

Parameter Name: PHENOLICS, UNFILTERED REACTIVE

MISA Industrial Wastewater Discharge

Company Code:	0000130104	Result Structure:	MISA MONTHLY REPORTING
Control Point ID:	0800	Param Reported As:	NOT APPLICABLE
Sample Date:	2016/07	Frequency:	MONTHLY
Regulation:	MISA COMPLIANCE	Sector:	PETROLEUM REFINERIES
Value:	0.012926	Component Type:	MINIMUM
Unit of Measure:	KG/D		
Control Point Name:	PLANT - ONCE THROUGH COOLING WATER (OTCW)		
Parameter Name:	TOLUENE C7H8		

MISA Industrial Wastewater Discharge

Company Code:	0000130104	Result Structure:	MISA MONTHLY REPORTING
Control Point ID:	0800	Param Reported As:	NOT APPLICABLE
Sample Date:	2016/07	Frequency:	MONTHLY
Regulation:	MISA COMPLIANCE	Sector:	PETROLEUM REFINERIES
Value:	4	Component Type:	NUM. IN AVERAGE
Unit of Measure:	KG/D		
Control Point Name:	PLANT - ONCE THROUGH COOLING WATER (OTCW)		
Parameter Name:	TOLUENE C7H8		

MISA Industrial Wastewater Discharge

Company Code:	0000130104	Result Structure:	MISA MONTHLY REPORTING
Control Point ID:	0800	Param Reported As:	NOT APPLICABLE
Sample Date:	2016/08	Frequency:	MONTHLY
Regulation:	MISA COMPLIANCE	Sector:	PETROLEUM REFINERIES
Value:	0.014062	Component Type:	MINIMUM
Unit of Measure:	KG/D		
Control Point Name:	PLANT - ONCE THROUGH COOLING WATER (OTCW)		
Parameter Name:	BENZENE C6H6		

MISA Industrial Wastewater Discharge

Company Code:	0000130104	Result Structure:	MISA MONTHLY REPORTING
Control Point ID:	0800	Param Reported As:	NOT APPLICABLE
Sample Date:	2016/08	Frequency:	MONTHLY
Regulation:	MISA COMPLIANCE	Sector:	PETROLEUM REFINERIES
Value:	70311.6	Component Type:	MINIMUM
Unit of Measure:	M3/D		
Control Point Name:	PLANT - ONCE THROUGH COOLING WATER (OTCW)		
Parameter Name:	FLOW		

MISA Industrial Wastewater Discharge

Company Code:	0000130104	Result Structure:	MISA MONTHLY REPORTING
Control Point ID:	0800	Param Reported As:	AS SULPHIDE
Sample Date:	2016/07	Frequency:	MONTHLY
Regulation:	MISA COMPLIANCE	Sector:	PETROLEUM REFINERIES
Value:	0.49528	Component Type:	AVERAGE
Unit of Measure:	KG/D		
Control Point Name:	PLANT - ONCE THROUGH COOLING WATER (OTCW)		
Parameter Name:	SULPHIDE, UNFILTERED REACTIVE		

MISA Industrial Wastewater Discharge

Company Code:	0000130104	Result Structure:	MISA MONTHLY REPORTING
Control Point ID:	0700	Param Reported As:	AS PHENOL
Sample Date:	2016/02	Frequency:	MONTHLY
Regulation:	MISA COMPLIANCE	Sector:	PETROLEUM REFINERIES
Value:	0.004038	Component Type:	MINIMUM
Unit of Measure:	KG/D		
Control Point Name:	PLANT - PROCESS EFFLUENT		
Parameter Name:	PHENOLICS, UNFILTERED REACTIVE		

MISA Industrial Wastewater Discharge

Company Code:	0000130104	Result Structure:	MISA MONTHLY REPORTING
Control Point ID:	0700	Param Reported As:	AS SULPHIDE
Sample Date:	2016/09	Frequency:	MONTHLY
Regulation:	MISA COMPLIANCE	Sector:	PETROLEUM REFINERIES
Value:	0.06237	Component Type:	AVERAGE
Unit of Measure:	KG/D		
Control Point Name:	PLANT - PROCESS EFFLUENT		
Parameter Name:	SULPHIDE, UNFILTERED REACTIVE		

MISA Industrial Wastewater Discharge

Company Code:	0000130104	Result Structure:	MISA MONTHLY REPORTING
Control Point ID:	0700	Param Reported As:	AS CARBON
Sample Date:	2016/10	Frequency:	MONTHLY
Regulation:	MISA COMPLIANCE	Sector:	PETROLEUM REFINERIES
Value:	28.679	Component Type:	MAXIMUM
Unit of Measure:	KG/D		
Control Point Name:	PLANT - PROCESS EFFLUENT		
Parameter Name:	CARBON, DISSOLVED ORGANIC		

MISA Industrial Wastewater Discharge

Company Code:	0000130104	Result Structure:	MISA MONTHLY REPORTING
Control Point ID:	0700	Param Reported As:	NOT APPLICABLE
Sample Date:	2016/02	Frequency:	MONTHLY
Regulation:	MISA COMPLIANCE	Sector:	PETROLEUM REFINERIES
Value:	29	Component Type:	NUM. IN AVERAGE
Unit of Measure:	KG/D		
Control Point Name:	PLANT - PROCESS EFFLUENT		
Parameter Name:	RESIDUE,PART LOSS ON IGNIT.		

MISA Industrial Wastewater Discharge

Company Code:	0000130104	Result Structure:	MISA MONTHLY REPORTING
Control Point ID:	0800	Param Reported As:	AS PHENOL
Sample Date:	2016/08	Frequency:	MONTHLY
Regulation:	MISA COMPLIANCE	Sector:	PETROLEUM REFINERIES
Value:	5	Component Type:	NUM. IN AVERAGE
Unit of Measure:	KG/D		
Control Point Name:	PLANT - ONCE THROUGH COOLING WATER (OTCW)		
Parameter Name:	PHENOLICS, UNFILTERED REACTIVE		

MISA Industrial Wastewater Discharge

Company Code:	0000130104	Result Structure:	MISA MONTHLY REPORTING
Control Point ID:	0800	Param Reported As:	AS SULPHIDE
Sample Date:	2016/08	Frequency:	MONTHLY
Regulation:	MISA COMPLIANCE	Sector:	PETROLEUM REFINERIES

Value: 5 **Component Type:** NUM. IN AVERAGE
Unit of Measure: KG/D
Control Point Name: PLANT - ONCE THROUGH COOLING WATER (OTCW)
Parameter Name: SULPHIDE, UNFILTERED REACTIVE

MISA Industrial Wastewater Discharge

Company Code: 0000130104 **Result Structure:** MISA MONTHLY REPORTING
Control Point ID: 0800 **Param Reported As:** NOT APPLICABLE
Sample Date: 2016/08 **Frequency:** MONTHLY
Regulation: MISA COMPLIANCE **Sector:** PETROLEUM REFINERIES
Value: 5 **Component Type:** NUM. IN AVERAGE
Unit of Measure: KG/D
Control Point Name: PLANT - ONCE THROUGH COOLING WATER (OTCW)
Parameter Name: TOLUENE C7H8

MISA Industrial Wastewater Discharge

Company Code: 0000130104 **Result Structure:** MISA MONTHLY REPORTING
Control Point ID: 0800 **Param Reported As:** NOT APPLICABLE
Sample Date: 2016/09 **Frequency:** MONTHLY
Regulation: MISA COMPLIANCE **Sector:** PETROLEUM REFINERIES
Value: 0.014641 **Component Type:** MAXIMUM
Unit of Measure: KG/D
Control Point Name: PLANT - ONCE THROUGH COOLING WATER (OTCW)
Parameter Name: BENZENE C6H6

MISA Industrial Wastewater Discharge

Company Code: 0000130104 **Result Structure:** MISA MONTHLY REPORTING
Control Point ID: 0700 **Param Reported As:** NOT APPLICABLE
Sample Date: 2016/10 **Frequency:** MONTHLY
Regulation: MISA COMPLIANCE **Sector:** PETROLEUM REFINERIES
Value: 29 **Component Type:** NUM. IN AVERAGE
Unit of Measure: M3/D
Control Point Name: PLANT - PROCESS EFFLUENT
Parameter Name: FLOW

MISA Industrial Wastewater Discharge

Company Code: 0000130104 **Result Structure:** MISA MONTHLY REPORTING
Control Point ID: 0700 **Param Reported As:** AS NITROGEN
Sample Date: 2016/01 **Frequency:** MONTHLY
Regulation: MISA COMPLIANCE **Sector:** PETROLEUM REFINERIES
Value: 4 **Component Type:** NUM. IN AVERAGE
Unit of Measure: KG/D
Control Point Name: PLANT - PROCESS EFFLUENT
Parameter Name: AMMONIUM+AMMONIA, TOTAL FILTER.REAC

MISA Industrial Wastewater Discharge

Company Code: 0000130104 **Result Structure:** MISA MONTHLY REPORTING
Control Point ID: 0700 **Param Reported As:** NOT APPLICABLE
Sample Date: 2016/01 **Frequency:** MONTHLY
Regulation: MISA COMPLIANCE **Sector:** PETROLEUM REFINERIES
Value: 7900.6 **Component Type:** AVERAGE
Unit of Measure: M3/D
Control Point Name: PLANT - PROCESS EFFLUENT
Parameter Name: FLOW

MISA Industrial Wastewater Discharge

Company Code:	0000130104	Result Structure:	MISA MONTHLY REPORTING
Control Point ID:	0700	Param Reported As:	AS PHENOL
Sample Date:	2016/01	Frequency:	MONTHLY
Regulation:	MISA COMPLIANCE	Sector:	PETROLEUM REFINERIES
Value:	0.005689	Component Type:	MINIMUM
Unit of Measure:	KG/D		
Control Point Name:	PLANT - PROCESS EFFLUENT		
Parameter Name:	PHENOLICS, UNFILTERED REACTIVE		

MISA Industrial Wastewater Discharge

Company Code:	0000130104	Result Structure:	MISA MONTHLY REPORTING
Control Point ID:	0800	Param Reported As:	AS SULPHIDE
Sample Date:	2016/09	Frequency:	MONTHLY
Regulation:	MISA COMPLIANCE	Sector:	PETROLEUM REFINERIES
Value:	0.50868	Component Type:	AVERAGE
Unit of Measure:	KG/D		
Control Point Name:	PLANT - ONCE THROUGH COOLING WATER (OTCW)		
Parameter Name:	SULPHIDE, UNFILTERED REACTIVE		

MISA Industrial Wastewater Discharge

Company Code:	0000130104	Result Structure:	MISA MONTHLY REPORTING
Control Point ID:	0800	Param Reported As:	NOT APPLICABLE
Sample Date:	2016/09	Frequency:	MONTHLY
Regulation:	MISA COMPLIANCE	Sector:	PETROLEUM REFINERIES
Value:	0.014641	Component Type:	MAXIMUM
Unit of Measure:	KG/D		
Control Point Name:	PLANT - ONCE THROUGH COOLING WATER (OTCW)		
Parameter Name:	TOLUENE C7H8		

MISA Industrial Wastewater Discharge

Company Code:	0000130104	Result Structure:	MISA MONTHLY REPORTING
Control Point ID:	0700	Param Reported As:	NOT APPLICABLE
Sample Date:	2016/03	Frequency:	MONTHLY
Regulation:	MISA COMPLIANCE	Sector:	PETROLEUM REFINERIES
Value:	4552	Component Type:	MINIMUM
Unit of Measure:	M3/D		
Control Point Name:	PLANT - PROCESS EFFLUENT		
Parameter Name:	FLOW		

MISA Industrial Wastewater Discharge

Company Code:	0000130104	Result Structure:	MISA MONTHLY REPORTING
Control Point ID:	0700	Param Reported As:	AS PHENOL
Sample Date:	2016/03	Frequency:	MONTHLY
Regulation:	MISA COMPLIANCE	Sector:	PETROLEUM REFINERIES
Value:	0.0085188	Component Type:	AVERAGE
Unit of Measure:	KG/D		
Control Point Name:	PLANT - PROCESS EFFLUENT		
Parameter Name:	PHENOLICS, UNFILTERED REACTIVE		

MISA Industrial Wastewater Discharge

Company Code:	0000130104	Result Structure:	MISA MONTHLY REPORTING
----------------------	------------	--------------------------	------------------------

Control Point ID: 0700
Sample Date: 2016/03
Regulation: MISA COMPLIANCE
Value: 3.0379
Unit of Measure: KG/D
Control Point Name: PLANT - PROCESS EFFLUENT
Parameter Name: PHOSPHORUS, UNFILTERED TOTAL

Param Reported As: AS PHOSPHORUS
Frequency: MONTHLY
Sector: PETROLEUM REFINERIES
Component Type: MAXIMUM

MISA Industrial Wastewater Discharge

Company Code: 0000130104
Control Point ID: 0700
Sample Date: 2016/03
Regulation: MISA COMPLIANCE
Value: 8.176
Unit of Measure: KG/D
Control Point Name: PLANT - PROCESS EFFLUENT
Parameter Name: RESIDUE, PARTICULATE

Result Structure: MISA MONTHLY REPORTING
Param Reported As: NOT APPLICABLE
Frequency: MONTHLY
Sector: PETROLEUM REFINERIES
Component Type: MINIMUM

MISA Industrial Wastewater Discharge

Company Code: 0000130104
Control Point ID: 0700
Sample Date: 2016/03
Regulation: MISA COMPLIANCE
Value: 5
Unit of Measure: KG/D
Control Point Name: PLANT - PROCESS EFFLUENT
Parameter Name: SOLVENT EXTRACTABLES

Result Structure: MISA MONTHLY REPORTING
Param Reported As: NOT APPLICABLE
Frequency: MONTHLY
Sector: PETROLEUM REFINERIES
Component Type: NUM. IN AVERAGE

MISA Industrial Wastewater Discharge

Company Code: 0000130104
Control Point ID: 0700
Sample Date: 2016/03
Regulation: MISA COMPLIANCE
Value: 0.059534
Unit of Measure: KG/D
Control Point Name: PLANT - PROCESS EFFLUENT
Parameter Name: SULPHIDE, UNFILTERED REACTIVE

Result Structure: MISA MONTHLY REPORTING
Param Reported As: AS SULPHIDE
Frequency: MONTHLY
Sector: PETROLEUM REFINERIES
Component Type: AVERAGE

MISA Industrial Wastewater Discharge

Company Code: 0000130104
Control Point ID: 0700
Sample Date: 2016/06
Regulation: MISA COMPLIANCE
Value: 2.404
Unit of Measure: KG/D
Control Point Name: PLANT - PROCESS EFFLUENT
Parameter Name: SOLVENT EXTRACTABLES

Result Structure: MISA MONTHLY REPORTING
Param Reported As: NOT APPLICABLE
Frequency: MONTHLY
Sector: PETROLEUM REFINERIES
Component Type: MINIMUM

MISA Industrial Wastewater Discharge

Company Code: 0000130104
Control Point ID: 0700
Sample Date: 2016/06
Regulation: MISA COMPLIANCE
Value: 0.061803
Unit of Measure: KG/D

Result Structure: MISA MONTHLY REPORTING
Param Reported As: AS SULPHIDE
Frequency: MONTHLY
Sector: PETROLEUM REFINERIES
Component Type: MAXIMUM

Control Point Name: PLANT - PROCESS EFFLUENT
Parameter Name: SULPHIDE, UNFILTERED REACTIVE

MISA Industrial Wastewater Discharge

Company Code:	0000130104	Result Structure:	MISA MONTHLY REPORTING
Control Point ID:	0700	Param Reported As:	NOT APPLICABLE
Sample Date:	2016/07	Frequency:	MONTHLY
Regulation:	MISA COMPLIANCE	Sector:	PETROLEUM REFINERIES
Value:	5863	Component Type:	MINIMUM
Unit of Measure:	M3/D		
Control Point Name:	PLANT - PROCESS EFFLUENT		
Parameter Name:	FLOW		

MISA Industrial Wastewater Discharge

Company Code:	0000130104	Result Structure:	MISA MONTHLY REPORTING
Control Point ID:	0700	Param Reported As:	AS PHENOL
Sample Date:	2016/05	Frequency:	MONTHLY
Regulation:	MISA COMPLIANCE	Sector:	PETROLEUM REFINERIES
Value:	31	Component Type:	NUM. IN AVERAGE
Unit of Measure:	KG/D		
Control Point Name:	PLANT - PROCESS EFFLUENT		
Parameter Name:	PHENOLICS, UNFILTERED REACTIVE		

MISA Industrial Wastewater Discharge

Company Code:	0000130104	Result Structure:	MISA MONTHLY REPORTING
Control Point ID:	0800	Param Reported As:	AS SULPHIDE
Sample Date:	2016/02	Frequency:	MONTHLY
Regulation:	MISA COMPLIANCE	Sector:	PETROLEUM REFINERIES
Value:	0.51683	Component Type:	MAXIMUM
Unit of Measure:	KG/D		
Control Point Name:	PLANT - ONCE THROUGH COOLING WATER (OTCW)		
Parameter Name:	SULPHIDE, UNFILTERED REACTIVE		

MISA Industrial Wastewater Discharge

Company Code:	0000130104	Result Structure:	MISA MONTHLY REPORTING
Control Point ID:	0700	Param Reported As:	NOT APPLICABLE
Sample Date:	2016/05	Frequency:	MONTHLY
Regulation:	MISA COMPLIANCE	Sector:	PETROLEUM REFINERIES
Value:	2.7242	Component Type:	MINIMUM
Unit of Measure:	KG/D		
Control Point Name:	PLANT - PROCESS EFFLUENT		
Parameter Name:	SOLVENT EXTRACTABLES		

MISA Industrial Wastewater Discharge

Company Code:	0000130104	Result Structure:	MISA MONTHLY REPORTING
Control Point ID:	0700	Param Reported As:	AS PHOSPHORUS
Sample Date:	2016/11	Frequency:	MONTHLY
Regulation:	MISA COMPLIANCE	Sector:	PETROLEUM REFINERIES
Value:	1.2046	Component Type:	AVERAGE
Unit of Measure:	KG/D		
Control Point Name:	PLANT - PROCESS EFFLUENT		
Parameter Name:	PHOSPHORUS, UNFILTERED TOTAL		

MISA Industrial Wastewater

Discharge

Company Code:	0000130104	Result Structure:	MISA MONTHLY REPORTING
Control Point ID:	0700	Param Reported As:	AS PHOSPHORUS
Sample Date:	2016/07	Frequency:	MONTHLY
Regulation:	MISA COMPLIANCE	Sector:	PETROLEUM REFINERIES
Value:	4	Component Type:	NUM. IN AVERAGE
Unit of Measure:	KG/D		
Control Point Name:	PLANT - PROCESS EFFLUENT		
Parameter Name:	PHOSPHORUS,UNFILTERED TOTAL		

MISA Industrial Wastewater Discharge

Company Code:	0000130104	Result Structure:	MISA MONTHLY REPORTING
Control Point ID:	0700	Param Reported As:	AS CARBON
Sample Date:	2016/12	Frequency:	MONTHLY
Regulation:	MISA COMPLIANCE	Sector:	PETROLEUM REFINERIES
Value:	17.923	Component Type:	MINIMUM
Unit of Measure:	KG/D		
Control Point Name:	PLANT - PROCESS EFFLUENT		
Parameter Name:	CARBON, DISSOLVED ORGANIC		

MISA Industrial Wastewater Discharge

Company Code:	0000130104	Result Structure:	MISA MONTHLY REPORTING
Control Point ID:	0700	Param Reported As:	AS PHENOL
Sample Date:	2016/12	Frequency:	MONTHLY
Regulation:	MISA COMPLIANCE	Sector:	PETROLEUM REFINERIES
Value:	31	Component Type:	NUM. IN AVERAGE
Unit of Measure:	KG/D		
Control Point Name:	PLANT - PROCESS EFFLUENT		
Parameter Name:	PHENOLICS, UNFILTERED REACTIVE		

MISA Industrial Wastewater Discharge

Company Code:	0000130104	Result Structure:	MISA MONTHLY REPORTING
Control Point ID:	0700	Param Reported As:	AS PHOSPHORUS
Sample Date:	2016/12	Frequency:	MONTHLY
Regulation:	MISA COMPLIANCE	Sector:	PETROLEUM REFINERIES
Value:	3.394	Component Type:	MAXIMUM
Unit of Measure:	KG/D		
Control Point Name:	PLANT - PROCESS EFFLUENT		
Parameter Name:	PHOSPHORUS,UNFILTERED TOTAL		

MISA Industrial Wastewater Discharge

Company Code:	0000130104	Result Structure:	MISA MONTHLY REPORTING
Control Point ID:	0700	Param Reported As:	NOT APPLICABLE
Sample Date:	2016/12	Frequency:	MONTHLY
Regulation:	MISA COMPLIANCE	Sector:	PETROLEUM REFINERIES
Value:	15.86	Component Type:	MAXIMUM
Unit of Measure:	KG/D		
Control Point Name:	PLANT - PROCESS EFFLUENT		
Parameter Name:	RESIDUE, PARTICULATE		

MISA Industrial Wastewater Discharge

Company Code:	0000130104	Result Structure:	MISA MONTHLY REPORTING
Control Point ID:	0700	Param Reported As:	NOT APPLICABLE
Sample Date:	2016/12	Frequency:	MONTHLY

Regulation: MISA COMPLIANCE
Value: 37.968
Unit of Measure: KG/D
Control Point Name: PLANT - PROCESS EFFLUENT
Parameter Name: RESIDUE,PART LOSS ON IGNIT.

Sector: PETROLEUM REFINERIES
Component Type: MAXIMUM

MISA Industrial Wastewater Discharge

Company Code: 0000130104
Control Point ID: 0700
Sample Date: 2016/12
Regulation: MISA COMPLIANCE
Value: 3.2659
Unit of Measure: KG/D
Control Point Name: PLANT - PROCESS EFFLUENT
Parameter Name: SOLVENT EXTRACTABLES

Result Structure: MISA MONTHLY REPORTING
Param Reported As: NOT APPLICABLE
Frequency: MONTHLY
Sector: PETROLEUM REFINERIES
Component Type: MINIMUM

MISA Industrial Wastewater Discharge

Company Code: 0000130104
Control Point ID: 0700
Sample Date: 2016/12
Regulation: MISA COMPLIANCE
Value: 0.053526
Unit of Measure: KG/D
Control Point Name: PLANT - PROCESS EFFLUENT
Parameter Name: SULPHIDE, UNFILTERED REACTIVE

Result Structure: MISA MONTHLY REPORTING
Param Reported As: AS SULPHIDE
Frequency: MONTHLY
Sector: PETROLEUM REFINERIES
Component Type: AVERAGE

MISA Industrial Wastewater Discharge

Company Code: 0000130104
Control Point ID: 0800
Sample Date: 2016/12
Regulation: MISA COMPLIANCE
Value: 0.013777
Unit of Measure: KG/D
Control Point Name: PLANT - ONCE THROUGH COOLING WATER (OTCW)
Parameter Name: BENZENE C6H6

Result Structure: MISA MONTHLY REPORTING
Param Reported As: NOT APPLICABLE
Frequency: MONTHLY
Sector: PETROLEUM REFINERIES
Component Type: MINIMUM

MISA Industrial Wastewater Discharge

Company Code: 0000130104
Control Point ID: 0800
Sample Date: 2016/12
Regulation: MISA COMPLIANCE
Value: 0.50748
Unit of Measure: KG/D
Control Point Name: PLANT - ONCE THROUGH COOLING WATER (OTCW)
Parameter Name: SULPHIDE, UNFILTERED REACTIVE

Result Structure: MISA MONTHLY REPORTING
Param Reported As: AS SULPHIDE
Frequency: MONTHLY
Sector: PETROLEUM REFINERIES
Component Type: MAXIMUM

MISA Industrial Wastewater Discharge

Company Code: 0000130104
Control Point ID: 0700
Sample Date: 2016/07
Regulation: MISA COMPLIANCE
Value: 4
Unit of Measure: KG/D
Control Point Name: PLANT - PROCESS EFFLUENT
Parameter Name: SULPHIDE, UNFILTERED REACTIVE

Result Structure: MISA MONTHLY REPORTING
Param Reported As: AS SULPHIDE
Frequency: MONTHLY
Sector: PETROLEUM REFINERIES
Component Type: NUM. IN AVERAGE

MISA Industrial Wastewater Discharge

Company Code:	0000130104	Result Structure:	MISA MONTHLY REPORTING
Control Point ID:	0700	Param Reported As:	AS CARBON
Sample Date:	2016/08	Frequency:	MONTHLY
Regulation:	MISA COMPLIANCE	Sector:	PETROLEUM REFINERIES
Value:	5	Component Type:	NUM. IN AVERAGE
Unit of Measure:	KG/D		
Control Point Name:	PLANT - PROCESS EFFLUENT		
Parameter Name:	CARBON, DISSOLVED ORGANIC		

MISA Industrial Wastewater Discharge

Company Code:	0000130104	Result Structure:	MISA MONTHLY REPORTING
Control Point ID:	0700	Param Reported As:	AS PHENOL
Sample Date:	2016/08	Frequency:	MONTHLY
Regulation:	MISA COMPLIANCE	Sector:	PETROLEUM REFINERIES
Value:	0.012121	Component Type:	MAXIMUM
Unit of Measure:	KG/D		
Control Point Name:	PLANT - PROCESS EFFLUENT		
Parameter Name:	PHENOLICS, UNFILTERED REACTIVE		

MISA Industrial Wastewater Discharge

Company Code:	0000130104	Result Structure:	MISA MONTHLY REPORTING
Control Point ID:	0700	Param Reported As:	AS CARBON
Sample Date:	2016/11	Frequency:	MONTHLY
Regulation:	MISA COMPLIANCE	Sector:	PETROLEUM REFINERIES
Value:	13.702	Component Type:	MINIMUM
Unit of Measure:	KG/D		
Control Point Name:	PLANT - PROCESS EFFLUENT		
Parameter Name:	CARBON, DISSOLVED ORGANIC		

MISA Industrial Wastewater Discharge

Company Code:	0000130104	Result Structure:	MISA MONTHLY REPORTING
Control Point ID:	0800	Param Reported As:	NOT APPLICABLE
Sample Date:	2016/04	Frequency:	MONTHLY
Regulation:	MISA COMPLIANCE	Sector:	PETROLEUM REFINERIES
Value:	0.014957	Component Type:	MAXIMUM
Unit of Measure:	KG/D		
Control Point Name:	PLANT - ONCE THROUGH COOLING WATER (OTCW)		
Parameter Name:	BENZENE C6H6		

MISA Industrial Wastewater Discharge

Company Code:	0000130104	Result Structure:	MISA MONTHLY REPORTING
Control Point ID:	0700	Param Reported As:	AS SULPHIDE
Sample Date:	2016/05	Frequency:	MONTHLY
Regulation:	MISA COMPLIANCE	Sector:	PETROLEUM REFINERIES
Value:	4	Component Type:	NUM. IN AVERAGE
Unit of Measure:	KG/D		
Control Point Name:	PLANT - PROCESS EFFLUENT		
Parameter Name:	SULPHIDE, UNFILTERED REACTIVE		

MISA Industrial Wastewater Discharge

Company Code:	0000130104	Result Structure:	MISA MONTHLY REPORTING
Control Point ID:	0700	Param Reported As:	AS NITROGEN
Sample Date:	2016/06	Frequency:	MONTHLY
Regulation:	MISA COMPLIANCE	Sector:	PETROLEUM REFINERIES
Value:	0.20963	Component Type:	MAXIMUM
Unit of Measure:	KG/D		
Control Point Name:	PLANT - PROCESS EFFLUENT		
Parameter Name:	AMMONIUM+AMMONIA, TOTAL FILTER.REAC		

MISA Industrial Wastewater Discharge

Company Code:	0000130104	Result Structure:	MISA MONTHLY REPORTING
Control Point ID:	0700	Param Reported As:	AS CARBON
Sample Date:	2016/06	Frequency:	MONTHLY
Regulation:	MISA COMPLIANCE	Sector:	PETROLEUM REFINERIES
Value:	19.438	Component Type:	MINIMUM
Unit of Measure:	KG/D		
Control Point Name:	PLANT - PROCESS EFFLUENT		
Parameter Name:	CARBON, DISSOLVED ORGANIC		

MISA Industrial Wastewater Discharge

Company Code:	0000130104	Result Structure:	MISA MONTHLY REPORTING
Control Point ID:	0700	Param Reported As:	NOT APPLICABLE
Sample Date:	2016/06	Frequency:	MONTHLY
Regulation:	MISA COMPLIANCE	Sector:	PETROLEUM REFINERIES
Value:	30	Component Type:	NUM. IN AVERAGE
Unit of Measure:	M3/D		
Control Point Name:	PLANT - PROCESS EFFLUENT		
Parameter Name:	FLOW		

MISA Industrial Wastewater Discharge

Company Code:	0000130104	Result Structure:	MISA MONTHLY REPORTING
Control Point ID:	0800	Param Reported As:	NOT APPLICABLE
Sample Date:	2016/05	Frequency:	MONTHLY
Regulation:	MISA COMPLIANCE	Sector:	PETROLEUM REFINERIES
Value:	0.015543	Component Type:	MAXIMUM
Unit of Measure:	KG/D		
Control Point Name:	PLANT - ONCE THROUGH COOLING WATER (OTCW)		
Parameter Name:	BENZENE C6H6		

MISA Industrial Wastewater Discharge

Company Code:	0000130104	Result Structure:	MISA MONTHLY REPORTING
Control Point ID:	0800	Param Reported As:	NOT APPLICABLE
Sample Date:	2016/05	Frequency:	MONTHLY
Regulation:	MISA COMPLIANCE	Sector:	PETROLEUM REFINERIES
Value:	0.013713	Component Type:	MINIMUM
Unit of Measure:	KG/D		
Control Point Name:	PLANT - ONCE THROUGH COOLING WATER (OTCW)		
Parameter Name:	BENZENE C6H6		

MISA Industrial Wastewater Discharge

Company Code:	0000130104	Result Structure:	MISA MONTHLY REPORTING
Control Point ID:	0800	Param Reported As:	NOT APPLICABLE
Sample Date:	2016/01	Frequency:	MONTHLY
Regulation:	MISA COMPLIANCE	Sector:	PETROLEUM REFINERIES
Value:	72543.7	Component Type:	AVERAGE

Unit of Measure: M3/D
Control Point Name: PLANT - ONCE THROUGH COOLING WATER (OTCW)
Parameter Name: FLOW

MISA Industrial Wastewater
Discharge

Company Code:	0000130104	Result Structure:	MISA MONTHLY REPORTING
Control Point ID:	0800	Param Reported As:	AS PHENOL
Sample Date:	2016/01	Frequency:	MONTHLY
Regulation:	MISA COMPLIANCE	Sector:	PETROLEUM REFINERIES
Value:	0.076674	Component Type:	MAXIMUM
Unit of Measure:	KG/D		
Control Point Name:	PLANT - ONCE THROUGH COOLING WATER (OTCW)		
Parameter Name:	PHENOLICS, UNFILTERED REACTIVE		

MISA Industrial Wastewater
Discharge

Company Code:	0000130104	Result Structure:	MISA MONTHLY REPORTING
Control Point ID:	0800	Param Reported As:	NOT APPLICABLE
Sample Date:	2016/01	Frequency:	MONTHLY
Regulation:	MISA COMPLIANCE	Sector:	PETROLEUM REFINERIES
Value:	0.015335	Component Type:	MAXIMUM
Unit of Measure:	KG/D		
Control Point Name:	PLANT - ONCE THROUGH COOLING WATER (OTCW)		
Parameter Name:	TOLUENE C7H8		

MISA Industrial Wastewater
Discharge

Company Code:	0000130104	Result Structure:	MISA MONTHLY REPORTING
Control Point ID:	0800	Param Reported As:	NOT APPLICABLE
Sample Date:	2016/01	Frequency:	MONTHLY
Regulation:	MISA COMPLIANCE	Sector:	PETROLEUM REFINERIES
Value:	4	Component Type:	NUM. IN AVERAGE
Unit of Measure:	KG/D		
Control Point Name:	PLANT - ONCE THROUGH COOLING WATER (OTCW)		
Parameter Name:	TOLUENE C7H8		

MISA Industrial Wastewater
Discharge

Company Code:	0000130104	Result Structure:	MISA MONTHLY REPORTING
Control Point ID:	0800	Param Reported As:	NOT APPLICABLE
Sample Date:	2016/02	Frequency:	MONTHLY
Regulation:	MISA COMPLIANCE	Sector:	PETROLEUM REFINERIES
Value:	4	Component Type:	NUM. IN AVERAGE
Unit of Measure:	KG/D		
Control Point Name:	PLANT - ONCE THROUGH COOLING WATER (OTCW)		
Parameter Name:	BENZENE C6H6		

MISA Industrial Wastewater
Discharge

Company Code:	0000130104	Result Structure:	MISA MONTHLY REPORTING
Control Point ID:	0700	Param Reported As:	NOT APPLICABLE
Sample Date:	2016/06	Frequency:	MONTHLY
Regulation:	MISA COMPLIANCE	Sector:	PETROLEUM REFINERIES
Value:	5	Component Type:	NUM. IN AVERAGE
Unit of Measure:	KG/D		
Control Point Name:	PLANT - PROCESS EFFLUENT		
Parameter Name:	RESIDUE, PARTICULATE		

MISA Industrial Wastewater Discharge

Company Code:	0000130104	Result Structure:	MISA MONTHLY REPORTING
Control Point ID:	0800	Param Reported As:	NOT APPLICABLE
Sample Date:	2016/03	Frequency:	MONTHLY
Regulation:	MISA COMPLIANCE	Sector:	PETROLEUM REFINERIES
Value:	5	Component Type:	NUM. IN AVERAGE
Unit of Measure:	M3/D		
Control Point Name:	PLANT - ONCE THROUGH COOLING WATER (OTCW)		
Parameter Name:	FLOW		

MISA Industrial Wastewater Discharge

Company Code:	0000130104	Result Structure:	MISA MONTHLY REPORTING
Control Point ID:	0800	Param Reported As:	AS PHENOL
Sample Date:	2016/03	Frequency:	MONTHLY
Regulation:	MISA COMPLIANCE	Sector:	PETROLEUM REFINERIES
Value:	5	Component Type:	NUM. IN AVERAGE
Unit of Measure:	KG/D		
Control Point Name:	PLANT - ONCE THROUGH COOLING WATER (OTCW)		
Parameter Name:	PHENOLICS, UNFILTERED REACTIVE		

MISA Industrial Wastewater Discharge

Company Code:	0000130104	Result Structure:	MISA MONTHLY REPORTING
Control Point ID:	0700	Param Reported As:	NOT APPLICABLE
Sample Date:	2016/06	Frequency:	MONTHLY
Regulation:	MISA COMPLIANCE	Sector:	PETROLEUM REFINERIES
Value:	10.791	Component Type:	MAXIMUM
Unit of Measure:	KG/D		
Control Point Name:	PLANT - PROCESS EFFLUENT		
Parameter Name:	RESIDUE,PART LOSS ON IGNIT.		

MISA Industrial Wastewater Discharge

Company Code:	0000130104	Result Structure:	MISA MONTHLY REPORTING
Control Point ID:	0700	Param Reported As:	NOT APPLICABLE
Sample Date:	2016/06	Frequency:	MONTHLY
Regulation:	MISA COMPLIANCE	Sector:	PETROLEUM REFINERIES
Value:	5.362	Component Type:	MINIMUM
Unit of Measure:	KG/D		
Control Point Name:	PLANT - PROCESS EFFLUENT		
Parameter Name:	RESIDUE,PART LOSS ON IGNIT.		

MISA Industrial Wastewater Discharge

Company Code:	0000130104	Result Structure:	MISA MONTHLY REPORTING
Control Point ID:	0800	Param Reported As:	AS PHENOL
Sample Date:	2016/02	Frequency:	MONTHLY
Regulation:	MISA COMPLIANCE	Sector:	PETROLEUM REFINERIES
Value:	0.072013	Component Type:	AVERAGE
Unit of Measure:	KG/D		
Control Point Name:	PLANT - ONCE THROUGH COOLING WATER (OTCW)		
Parameter Name:	PHENOLICS, UNFILTERED REACTIVE		

MISA Industrial Wastewater Discharge

Company Code:	0000130104	Result Structure:	MISA MONTHLY REPORTING
Control Point ID:	0700	Param Reported As:	NOT APPLICABLE

Sample Date: 2016/08
Regulation: MISA COMPLIANCE
Value: 5
Unit of Measure: KG/D
Control Point Name: PLANT - PROCESS EFFLUENT
Parameter Name: SOLVENT EXTRACTABLES

Frequency: MONTHLY
Sector: PETROLEUM REFINERIES
Component Type: NUM. IN AVERAGE

MISA Industrial Wastewater Discharge

Company Code: 0000130104
Control Point ID: 0700
Sample Date: 2016/09
Regulation: MISA COMPLIANCE
Value: 7112
Unit of Measure: M3/D
Control Point Name: PLANT - PROCESS EFFLUENT
Parameter Name: FLOW

Result Structure: MISA MONTHLY REPORTING
Param Reported As: NOT APPLICABLE
Frequency: MONTHLY
Sector: PETROLEUM REFINERIES
Component Type: MINIMUM

MISA Industrial Wastewater Discharge

Company Code: 0000130104
Control Point ID: 0800
Sample Date: 2016/06
Regulation: MISA COMPLIANCE
Value: 5
Unit of Measure: KG/D
Control Point Name: PLANT - ONCE THROUGH COOLING WATER (OTCW)
Parameter Name: BENZENE C6H6

Result Structure: MISA MONTHLY REPORTING
Param Reported As: NOT APPLICABLE
Frequency: MONTHLY
Sector: PETROLEUM REFINERIES
Component Type: NUM. IN AVERAGE

MISA Industrial Wastewater Discharge

Company Code: 0000130104
Control Point ID: 0800
Sample Date: 2016/06
Regulation: MISA COMPLIANCE
Value: 77392.1
Unit of Measure: M3/D
Control Point Name: PLANT - ONCE THROUGH COOLING WATER (OTCW)
Parameter Name: FLOW

Result Structure: MISA MONTHLY REPORTING
Param Reported As: NOT APPLICABLE
Frequency: MONTHLY
Sector: PETROLEUM REFINERIES
Component Type: MAXIMUM

MISA Industrial Wastewater Discharge

Company Code: 0000130104
Control Point ID: 0800
Sample Date: 2016/06
Regulation: MISA COMPLIANCE
Value: 64468.9
Unit of Measure: M3/D
Control Point Name: PLANT - ONCE THROUGH COOLING WATER (OTCW)
Parameter Name: FLOW

Result Structure: MISA MONTHLY REPORTING
Param Reported As: NOT APPLICABLE
Frequency: MONTHLY
Sector: PETROLEUM REFINERIES
Component Type: MINIMUM

MISA Industrial Wastewater Discharge

Company Code: 0000130104
Control Point ID: 0700
Sample Date: 2016/04
Regulation: MISA COMPLIANCE
Value: 20.163
Unit of Measure: KG/D
Control Point Name: PLANT - PROCESS EFFLUENT

Result Structure: MISA MONTHLY REPORTING
Param Reported As: AS CARBON
Frequency: MONTHLY
Sector: PETROLEUM REFINERIES
Component Type: MINIMUM

Parameter Name: CARBON, DISSOLVED ORGANIC

MISA Industrial Wastewater Discharge

Company Code: 0000130104
Control Point ID: 0700
Sample Date: 2016/04
Regulation: MISA COMPLIANCE
Value: 4
Unit of Measure: KG/D
Control Point Name: PLANT - PROCESS EFFLUENT
Parameter Name: CARBON, DISSOLVED ORGANIC

Result Structure: MISA MONTHLY REPORTING
Param Reported As: AS CARBON
Frequency: MONTHLY
Sector: PETROLEUM REFINERIES
Component Type: NUM. IN AVERAGE

MISA Industrial Wastewater Discharge

Company Code: 0000130104
Control Point ID: 0700
Sample Date: 2016/01
Regulation: MISA COMPLIANCE
Value: 8.973
Unit of Measure: KG/D
Control Point Name: PLANT - PROCESS EFFLUENT
Parameter Name: RESIDUE, PARTICULATE

Result Structure: MISA MONTHLY REPORTING
Param Reported As: NOT APPLICABLE
Frequency: MONTHLY
Sector: PETROLEUM REFINERIES
Component Type: MAXIMUM

MISA Industrial Wastewater Discharge

Company Code: 0000130104
Control Point ID: 0700
Sample Date: 2016/01
Regulation: MISA COMPLIANCE
Value: 7.374
Unit of Measure: KG/D
Control Point Name: PLANT - PROCESS EFFLUENT
Parameter Name: RESIDUE, PARTICULATE

Result Structure: MISA MONTHLY REPORTING
Param Reported As: NOT APPLICABLE
Frequency: MONTHLY
Sector: PETROLEUM REFINERIES
Component Type: MINIMUM

MISA Industrial Wastewater Discharge

Company Code: 0000130104
Control Point ID: 0700
Sample Date: 2016/01
Regulation: MISA COMPLIANCE
Value: 4
Unit of Measure: KG/D
Control Point Name: PLANT - PROCESS EFFLUENT
Parameter Name: RESIDUE, PARTICULATE

Result Structure: MISA MONTHLY REPORTING
Param Reported As: NOT APPLICABLE
Frequency: MONTHLY
Sector: PETROLEUM REFINERIES
Component Type: NUM. IN AVERAGE

MISA Industrial Wastewater Discharge

Company Code: 0000130104
Control Point ID: 0700
Sample Date: 2016/02
Regulation: MISA COMPLIANCE
Value: 4
Unit of Measure: KG/D
Control Point Name: PLANT - PROCESS EFFLUENT
Parameter Name: AMMONIUM+AMMONIA, TOTAL FILTER.REAC

Result Structure: MISA MONTHLY REPORTING
Param Reported As: AS NITROGEN
Frequency: MONTHLY
Sector: PETROLEUM REFINERIES
Component Type: NUM. IN AVERAGE

MISA Industrial Wastewater Discharge

Company Code: 0000130104
Control Point ID: 0700
Sample Date: 2016/02
Regulation: MISA COMPLIANCE
Value: 29
Unit of Measure: M3/D
Control Point Name: PLANT - PROCESS EFFLUENT
Parameter Name: FLOW

Result Structure: MISA MONTHLY REPORTING
Param Reported As: NOT APPLICABLE
Frequency: MONTHLY
Sector: PETROLEUM REFINERIES
Component Type: NUM. IN AVERAGE

MISA Industrial Wastewater Discharge

Company Code: 0000130104
Control Point ID: 0700
Sample Date: 2016/04
Regulation: MISA COMPLIANCE
Value: 4
Unit of Measure: KG/D
Control Point Name: PLANT - PROCESS EFFLUENT
Parameter Name: PHOSPHORUS, UNFILTERED TOTAL

Result Structure: MISA MONTHLY REPORTING
Param Reported As: AS PHOSPHORUS
Frequency: MONTHLY
Sector: PETROLEUM REFINERIES
Component Type: NUM. IN AVERAGE

MISA Industrial Wastewater Discharge

Company Code: 0000130104
Control Point ID: 0700
Sample Date: 2016/04
Regulation: MISA COMPLIANCE
Value: 2.2748
Unit of Measure: KG/D
Control Point Name: PLANT - PROCESS EFFLUENT
Parameter Name: SOLVENT EXTRACTABLES

Result Structure: MISA MONTHLY REPORTING
Param Reported As: NOT APPLICABLE
Frequency: MONTHLY
Sector: PETROLEUM REFINERIES
Component Type: MINIMUM

MISA Industrial Wastewater Discharge

Company Code: 0000130104
Control Point ID: 0800
Sample Date: 2016/10
Regulation: MISA COMPLIANCE
Value: 0.066287
Unit of Measure: KG/D
Control Point Name: PLANT - ONCE THROUGH COOLING WATER (OTCW)
Parameter Name: PHENOLICS, UNFILTERED REACTIVE

Result Structure: MISA MONTHLY REPORTING
Param Reported As: AS PHENOL
Frequency: MONTHLY
Sector: PETROLEUM REFINERIES
Component Type: MINIMUM

MISA Industrial Wastewater Discharge

Company Code: 0000130104
Control Point ID: 0700
Sample Date: 2016/02
Regulation: MISA COMPLIANCE
Value: 0.0077846
Unit of Measure: KG/D
Control Point Name: PLANT - PROCESS EFFLUENT
Parameter Name: PHENOLICS, UNFILTERED REACTIVE

Result Structure: MISA MONTHLY REPORTING
Param Reported As: AS PHENOL
Frequency: MONTHLY
Sector: PETROLEUM REFINERIES
Component Type: AVERAGE

MISA Industrial Wastewater Discharge

Company Code: 0000130104
Control Point ID: 0800
Sample Date: 2016/08
Regulation: MISA COMPLIANCE

Result Structure: MISA MONTHLY REPORTING
Param Reported As: NOT APPLICABLE
Frequency: MONTHLY
Sector: PETROLEUM REFINERIES

Value: 72794.9 **Component Type:** MAXIMUM
Unit of Measure: M3/D
Control Point Name: PLANT - ONCE THROUGH COOLING WATER (OTCW)
Parameter Name: FLOW

MISA Industrial Wastewater Discharge

Company Code: 0000130104 **Result Structure:** MISA MONTHLY REPORTING
Control Point ID: 0700 **Param Reported As:** NOT APPLICABLE
Sample Date: 2016/02 **Frequency:** MONTHLY
Regulation: MISA COMPLIANCE **Sector:** PETROLEUM REFINERIES
Value: 16.214 **Component Type:** AVERAGE
Unit of Measure: KG/D
Control Point Name: PLANT - PROCESS EFFLUENT
Parameter Name: RESIDUE, PARTICULATE

MISA Industrial Wastewater Discharge

Company Code: 0000130104 **Result Structure:** MISA MONTHLY REPORTING
Control Point ID: 0700 **Param Reported As:** NOT APPLICABLE
Sample Date: 2016/09 **Frequency:** MONTHLY
Regulation: MISA COMPLIANCE **Sector:** PETROLEUM REFINERIES
Value: 9.62 **Component Type:** MAXIMUM
Unit of Measure: KG/D
Control Point Name: PLANT - PROCESS EFFLUENT
Parameter Name: RESIDUE, PARTICULATE

MISA Industrial Wastewater Discharge

Company Code: 0000130104 **Result Structure:** MISA MONTHLY REPORTING
Control Point ID: 0700 **Param Reported As:** NOT APPLICABLE
Sample Date: 2016/09 **Frequency:** MONTHLY
Regulation: MISA COMPLIANCE **Sector:** PETROLEUM REFINERIES
Value: 7.275 **Component Type:** MINIMUM
Unit of Measure: KG/D
Control Point Name: PLANT - PROCESS EFFLUENT
Parameter Name: RESIDUE,PART LOSS ON IGNIT.

MISA Industrial Wastewater Discharge

Company Code: 0000130104 **Result Structure:** MISA MONTHLY REPORTING
Control Point ID: 0700 **Param Reported As:** NOT APPLICABLE
Sample Date: 2016/09 **Frequency:** MONTHLY
Regulation: MISA COMPLIANCE **Sector:** PETROLEUM REFINERIES
Value: 3.4792 **Component Type:** MINIMUM
Unit of Measure: KG/D
Control Point Name: PLANT - PROCESS EFFLUENT
Parameter Name: SOLVENT EXTRACTABLES

MISA Industrial Wastewater Discharge

Company Code: 0000130104 **Result Structure:** MISA MONTHLY REPORTING
Control Point ID: 0700 **Param Reported As:** NOT APPLICABLE
Sample Date: 2016/09 **Frequency:** MONTHLY
Regulation: MISA COMPLIANCE **Sector:** PETROLEUM REFINERIES
Value: 4 **Component Type:** NUM. IN AVERAGE
Unit of Measure: KG/D
Control Point Name: PLANT - PROCESS EFFLUENT
Parameter Name: SOLVENT EXTRACTABLES

MISA Industrial Wastewater Discharge

Company Code:	0000130104	Result Structure:	MISA MONTHLY REPORTING
Control Point ID:	0700	Param Reported As:	AS SULPHIDE
Sample Date:	2016/09	Frequency:	MONTHLY
Regulation:	MISA COMPLIANCE	Sector:	PETROLEUM REFINERIES
Value:	4	Component Type:	NUM. IN AVERAGE
Unit of Measure:	KG/D		
Control Point Name:	PLANT - PROCESS EFFLUENT		
Parameter Name:	SULPHIDE, UNFILTERED REACTIVE		

MISA Industrial Wastewater Discharge

Company Code:	0000130104	Result Structure:	MISA MONTHLY REPORTING
Control Point ID:	0700	Param Reported As:	AS NITROGEN
Sample Date:	2016/10	Frequency:	MONTHLY
Regulation:	MISA COMPLIANCE	Sector:	PETROLEUM REFINERIES
Value:	5	Component Type:	NUM. IN AVERAGE
Unit of Measure:	KG/D		
Control Point Name:	PLANT - PROCESS EFFLUENT		
Parameter Name:	AMMONIUM+AMMONIA, TOTAL FILTER.REAC		

MISA Industrial Wastewater Discharge

Company Code:	0000130104	Result Structure:	MISA MONTHLY REPORTING
Control Point ID:	0700	Param Reported As:	AS CARBON
Sample Date:	2016/03	Frequency:	MONTHLY
Regulation:	MISA COMPLIANCE	Sector:	PETROLEUM REFINERIES
Value:	38.229	Component Type:	AVERAGE
Unit of Measure:	KG/D		
Control Point Name:	PLANT - PROCESS EFFLUENT		
Parameter Name:	CARBON, DISSOLVED ORGANIC		

MISA Industrial Wastewater Discharge

Company Code:	0000130104	Result Structure:	MISA MONTHLY REPORTING
Control Point ID:	0800	Param Reported As:	NOT APPLICABLE
Sample Date:	2016/09	Frequency:	MONTHLY
Regulation:	MISA COMPLIANCE	Sector:	PETROLEUM REFINERIES
Value:	72668.8	Component Type:	AVERAGE
Unit of Measure:	M3/D		
Control Point Name:	PLANT - ONCE THROUGH COOLING WATER (OTCW)		
Parameter Name:	FLOW		

MISA Industrial Wastewater Discharge

Company Code:	0000130104	Result Structure:	MISA MONTHLY REPORTING
Control Point ID:	0700	Param Reported As:	AS CARBON
Sample Date:	2016/10	Frequency:	MONTHLY
Regulation:	MISA COMPLIANCE	Sector:	PETROLEUM REFINERIES
Value:	7.7385	Component Type:	MINIMUM
Unit of Measure:	KG/D		
Control Point Name:	PLANT - PROCESS EFFLUENT		
Parameter Name:	CARBON, DISSOLVED ORGANIC		

MISA Industrial Wastewater Discharge

Company Code:	0000130104	Result Structure:	MISA MONTHLY REPORTING
----------------------	------------	--------------------------	------------------------

Control Point ID:	0700	Param Reported As:	AS PHENOL
Sample Date:	2016/10	Frequency:	MONTHLY
Regulation:	MISA COMPLIANCE	Sector:	PETROLEUM REFINERIES
Value:	0.0055926	Component Type:	AVERAGE
Unit of Measure:	KG/D		
Control Point Name:	PLANT - PROCESS EFFLUENT		
Parameter Name:	PHENOLICS, UNFILTERED REACTIVE		

MISA Industrial Wastewater Discharge

Company Code:	0000130104	Result Structure:	MISA MONTHLY REPORTING
Control Point ID:	0700	Param Reported As:	AS CARBON
Sample Date:	2016/01	Frequency:	MONTHLY
Regulation:	MISA COMPLIANCE	Sector:	PETROLEUM REFINERIES
Value:	4	Component Type:	NUM. IN AVERAGE
Unit of Measure:	KG/D		
Control Point Name:	PLANT - PROCESS EFFLUENT		
Parameter Name:	CARBON, DISSOLVED ORGANIC		

MISA Industrial Wastewater Discharge

Company Code:	0000130104	Result Structure:	MISA MONTHLY REPORTING
Control Point ID:	0700	Param Reported As:	AS PHENOL
Sample Date:	2016/01	Frequency:	MONTHLY
Regulation:	MISA COMPLIANCE	Sector:	PETROLEUM REFINERIES
Value:	0.00926	Component Type:	MAXIMUM
Unit of Measure:	KG/D		
Control Point Name:	PLANT - PROCESS EFFLUENT		
Parameter Name:	PHENOLICS, UNFILTERED REACTIVE		

MISA Industrial Wastewater Discharge

Company Code:	0000130104	Result Structure:	MISA MONTHLY REPORTING
Control Point ID:	0700	Param Reported As:	AS NITROGEN
Sample Date:	2016/05	Frequency:	MONTHLY
Regulation:	MISA COMPLIANCE	Sector:	PETROLEUM REFINERIES
Value:	0	Component Type:	MINIMUM
Unit of Measure:	KG/D		
Control Point Name:	PLANT - PROCESS EFFLUENT		
Parameter Name:	AMMONIUM+AMMONIA, TOTAL FILTER.REAC		

MISA Industrial Wastewater Discharge

Company Code:	0000130104	Result Structure:	MISA MONTHLY REPORTING
Control Point ID:	0800	Param Reported As:	AS SULPHIDE
Sample Date:	2016/09	Frequency:	MONTHLY
Regulation:	MISA COMPLIANCE	Sector:	PETROLEUM REFINERIES
Value:	0.50441	Component Type:	MINIMUM
Unit of Measure:	KG/D		
Control Point Name:	PLANT - ONCE THROUGH COOLING WATER (OTCW)		
Parameter Name:	SULPHIDE, UNFILTERED REACTIVE		

MISA Industrial Wastewater Discharge

Company Code:	0000130104	Result Structure:	MISA MONTHLY REPORTING
Control Point ID:	0800	Param Reported As:	NOT APPLICABLE
Sample Date:	2016/09	Frequency:	MONTHLY
Regulation:	MISA COMPLIANCE	Sector:	PETROLEUM REFINERIES
Value:	0.014534	Component Type:	AVERAGE
Unit of Measure:	KG/D		

Control Point Name: PLANT - ONCE THROUGH COOLING WATER (OTCW)
Parameter Name: TOLUENE C7H8

MISA Industrial Wastewater Discharge

Company Code:	0000130104	Result Structure:	MISA MONTHLY REPORTING
Control Point ID:	0700	Param Reported As:	AS PHOSPHORUS
Sample Date:	2016/03	Frequency:	MONTHLY
Regulation:	MISA COMPLIANCE	Sector:	PETROLEUM REFINERIES
Value:	1.2932	Component Type:	AVERAGE
Unit of Measure:	KG/D		
Control Point Name:	PLANT - PROCESS EFFLUENT		
Parameter Name:	PHOSPHORUS,UNFILTERED TOTAL		

MISA Industrial Wastewater Discharge

Company Code:	0000130104	Result Structure:	MISA MONTHLY REPORTING
Control Point ID:	0700	Param Reported As:	NOT APPLICABLE
Sample Date:	2016/03	Frequency:	MONTHLY
Regulation:	MISA COMPLIANCE	Sector:	PETROLEUM REFINERIES
Value:	14.78	Component Type:	AVERAGE
Unit of Measure:	KG/D		
Control Point Name:	PLANT - PROCESS EFFLUENT		
Parameter Name:	RESIDUE,PART LOSS ON IGNIT.		

MISA Industrial Wastewater Discharge

Company Code:	0000130104	Result Structure:	MISA MONTHLY REPORTING
Control Point ID:	0700	Param Reported As:	NOT APPLICABLE
Sample Date:	2016/03	Frequency:	MONTHLY
Regulation:	MISA COMPLIANCE	Sector:	PETROLEUM REFINERIES
Value:	6.977	Component Type:	MINIMUM
Unit of Measure:	KG/D		
Control Point Name:	PLANT - PROCESS EFFLUENT		
Parameter Name:	RESIDUE,PART LOSS ON IGNIT.		

MISA Industrial Wastewater Discharge

Company Code:	0000130104	Result Structure:	MISA MONTHLY REPORTING
Control Point ID:	0700	Param Reported As:	NOT APPLICABLE
Sample Date:	2016/03	Frequency:	MONTHLY
Regulation:	MISA COMPLIANCE	Sector:	PETROLEUM REFINERIES
Value:	5.6801	Component Type:	MAXIMUM
Unit of Measure:	KG/D		
Control Point Name:	PLANT - PROCESS EFFLUENT		
Parameter Name:	SOLVENT EXTRACTABLES		

MISA Industrial Wastewater Discharge

Company Code:	0000130104	Result Structure:	MISA MONTHLY REPORTING
Control Point ID:	0700	Param Reported As:	NOT APPLICABLE
Sample Date:	2016/03	Frequency:	MONTHLY
Regulation:	MISA COMPLIANCE	Sector:	PETROLEUM REFINERIES
Value:	3.3116	Component Type:	MINIMUM
Unit of Measure:	KG/D		
Control Point Name:	PLANT - PROCESS EFFLUENT		
Parameter Name:	SOLVENT EXTRACTABLES		

MISA Industrial Wastewater

Discharge

Company Code:	0000130104	Result Structure:	MISA MONTHLY REPORTING
Control Point ID:	0700	Param Reported As:	AS SULPHIDE
Sample Date:	2016/03	Frequency:	MONTHLY
Regulation:	MISA COMPLIANCE	Sector:	PETROLEUM REFINERIES
Value:	0.064834	Component Type:	MAXIMUM
Unit of Measure:	KG/D		
Control Point Name:	PLANT - PROCESS EFFLUENT		
Parameter Name:	SULPHIDE, UNFILTERED REACTIVE		

MISA Industrial Wastewater Discharge

Company Code:	0000130104	Result Structure:	MISA MONTHLY REPORTING
Control Point ID:	0700	Param Reported As:	AS NITROGEN
Sample Date:	2016/07	Frequency:	MONTHLY
Regulation:	MISA COMPLIANCE	Sector:	PETROLEUM REFINERIES
Value:	0	Component Type:	MAXIMUM
Unit of Measure:	KG/D		
Control Point Name:	PLANT - PROCESS EFFLUENT		
Parameter Name:	AMMONIUM+AMMONIA, TOTAL FILTER.REAC		

MISA Industrial Wastewater Discharge

Company Code:	0000130104	Result Structure:	MISA MONTHLY REPORTING
Control Point ID:	0700	Param Reported As:	NOT APPLICABLE
Sample Date:	2016/07	Frequency:	MONTHLY
Regulation:	MISA COMPLIANCE	Sector:	PETROLEUM REFINERIES
Value:	8038.7	Component Type:	AVERAGE
Unit of Measure:	M3/D		
Control Point Name:	PLANT - PROCESS EFFLUENT		
Parameter Name:	FLOW		

MISA Industrial Wastewater Discharge

Company Code:	0000130104	Result Structure:	MISA MONTHLY REPORTING
Control Point ID:	0700	Param Reported As:	NOT APPLICABLE
Sample Date:	2016/05	Frequency:	MONTHLY
Regulation:	MISA COMPLIANCE	Sector:	PETROLEUM REFINERIES
Value:	31	Component Type:	NUM. IN AVERAGE
Unit of Measure:	M3/D		
Control Point Name:	PLANT - PROCESS EFFLUENT		
Parameter Name:	FLOW		

MISA Industrial Wastewater Discharge

Company Code:	0000130104	Result Structure:	MISA MONTHLY REPORTING
Control Point ID:	0700	Param Reported As:	AS PHOSPHORUS
Sample Date:	2016/05	Frequency:	MONTHLY
Regulation:	MISA COMPLIANCE	Sector:	PETROLEUM REFINERIES
Value:	1.6515	Component Type:	AVERAGE
Unit of Measure:	KG/D		
Control Point Name:	PLANT - PROCESS EFFLUENT		
Parameter Name:	PHOSPHORUS, UNFILTERED TOTAL		

MISA Industrial Wastewater Discharge

Company Code:	0000130104	Result Structure:	MISA MONTHLY REPORTING
Control Point ID:	0700	Param Reported As:	AS PHOSPHORUS
Sample Date:	2016/05	Frequency:	MONTHLY

Regulation: MISA COMPLIANCE **Sector:** PETROLEUM REFINERIES
Value: 0.23266 **Component Type:** MINIMUM
Unit of Measure: KG/D
Control Point Name: PLANT - PROCESS EFFLUENT
Parameter Name: PHOSPHORUS, UNFILTERED TOTAL

MISA Industrial Wastewater Discharge

Company Code: 0000130104 **Result Structure:** MISA MONTHLY REPORTING
Control Point ID: 0700 **Param Reported As:** NOT APPLICABLE
Sample Date: 2016/05 **Frequency:** MONTHLY
Regulation: MISA COMPLIANCE **Sector:** PETROLEUM REFINERIES
Value: 3.3663 **Component Type:** AVERAGE
Unit of Measure: KG/D
Control Point Name: PLANT - PROCESS EFFLUENT
Parameter Name: SOLVENT EXTRACTABLES

MISA Industrial Wastewater Discharge

Company Code: 0000130104 **Result Structure:** MISA MONTHLY REPORTING
Control Point ID: 0700 **Param Reported As:** AS SULPHIDE
Sample Date: 2016/05 **Frequency:** MONTHLY
Regulation: MISA COMPLIANCE **Sector:** PETROLEUM REFINERIES
Value: 0.052736 **Component Type:** AVERAGE
Unit of Measure: KG/D
Control Point Name: PLANT - PROCESS EFFLUENT
Parameter Name: SULPHIDE, UNFILTERED REACTIVE

MISA Industrial Wastewater Discharge

Company Code: 0000130104 **Result Structure:** MISA MONTHLY REPORTING
Control Point ID: 0800 **Param Reported As:** NOT APPLICABLE
Sample Date: 2016/12 **Frequency:** MONTHLY
Regulation: MISA COMPLIANCE **Sector:** PETROLEUM REFINERIES
Value: 0.014189 **Component Type:** AVERAGE
Unit of Measure: KG/D
Control Point Name: PLANT - ONCE THROUGH COOLING WATER (OTCW)
Parameter Name: BENZENE C6H6

MISA Industrial Wastewater Discharge

Company Code: 0000130104 **Result Structure:** MISA MONTHLY REPORTING
Control Point ID: 0700 **Param Reported As:** AS SULPHIDE
Sample Date: 2016/03 **Frequency:** MONTHLY
Regulation: MISA COMPLIANCE **Sector:** PETROLEUM REFINERIES
Value: 5 **Component Type:** NUM. IN AVERAGE
Unit of Measure: KG/D
Control Point Name: PLANT - PROCESS EFFLUENT
Parameter Name: SULPHIDE, UNFILTERED REACTIVE

MISA Industrial Wastewater Discharge

Company Code: 0000130104 **Result Structure:** MISA MONTHLY REPORTING
Control Point ID: 0700 **Param Reported As:** AS PHOSPHORUS
Sample Date: 2016/11 **Frequency:** MONTHLY
Regulation: MISA COMPLIANCE **Sector:** PETROLEUM REFINERIES
Value: 1.5723 **Component Type:** MAXIMUM
Unit of Measure: KG/D
Control Point Name: PLANT - PROCESS EFFLUENT
Parameter Name: PHOSPHORUS, UNFILTERED TOTAL

MISA Industrial Wastewater Discharge

Company Code: 0000130104
Control Point ID: 0700
Sample Date: 2016/11
Regulation: MISA COMPLIANCE
Value: 9.5914
Unit of Measure: KG/D
Control Point Name: PLANT - PROCESS EFFLUENT
Parameter Name: RESIDUE, PARTICULATE

Result Structure: MISA MONTHLY REPORTING
Param Reported As: NOT APPLICABLE
Frequency: MONTHLY
Sector: PETROLEUM REFINERIES
Component Type: AVERAGE

MISA Industrial Wastewater Discharge

Company Code: 0000130104
Control Point ID: 0700
Sample Date: 2016/12
Regulation: MISA COMPLIANCE
Value: 0.007146
Unit of Measure: KG/D
Control Point Name: PLANT - PROCESS EFFLUENT
Parameter Name: PHENOLICS, UNFILTERED REACTIVE

Result Structure: MISA MONTHLY REPORTING
Param Reported As: AS PHENOL
Frequency: MONTHLY
Sector: PETROLEUM REFINERIES
Component Type: AVERAGE

MISA Industrial Wastewater Discharge

Company Code: 0000130104
Control Point ID: 0700
Sample Date: 2016/12
Regulation: MISA COMPLIANCE
Value: 9.629
Unit of Measure: KG/D
Control Point Name: PLANT - PROCESS EFFLUENT
Parameter Name: RESIDUE, PARTICULATE

Result Structure: MISA MONTHLY REPORTING
Param Reported As: NOT APPLICABLE
Frequency: MONTHLY
Sector: PETROLEUM REFINERIES
Component Type: AVERAGE

MISA Industrial Wastewater Discharge

Company Code: 0000130104
Control Point ID: 0700
Sample Date: 2016/12
Regulation: MISA COMPLIANCE
Value: 31
Unit of Measure: KG/D
Control Point Name: PLANT - PROCESS EFFLUENT
Parameter Name: RESIDUE,PART LOSS ON IGNIT.

Result Structure: MISA MONTHLY REPORTING
Param Reported As: NOT APPLICABLE
Frequency: MONTHLY
Sector: PETROLEUM REFINERIES
Component Type: NUM. IN AVERAGE

MISA Industrial Wastewater Discharge

Company Code: 0000130104
Control Point ID: 0700
Sample Date: 2016/12
Regulation: MISA COMPLIANCE
Value: 4
Unit of Measure: KG/D
Control Point Name: PLANT - PROCESS EFFLUENT
Parameter Name: SOLVENT EXTRACTABLES

Result Structure: MISA MONTHLY REPORTING
Param Reported As: NOT APPLICABLE
Frequency: MONTHLY
Sector: PETROLEUM REFINERIES
Component Type: NUM. IN AVERAGE

MISA Industrial Wastewater Discharge

Company Code: 0000130104
Control Point ID: 0800
Sample Date: 2016/12
Regulation: MISA COMPLIANCE
Value: 68884.4
Unit of Measure: M3/D
Control Point Name: PLANT - ONCE THROUGH COOLING WATER (OTCW)
Parameter Name: FLOW

Result Structure: MISA MONTHLY REPORTING
Param Reported As: NOT APPLICABLE
Frequency: MONTHLY
Sector: PETROLEUM REFINERIES
Component Type: MINIMUM

MISA Industrial Wastewater Discharge

Company Code: 0000130104
Control Point ID: 0800
Sample Date: 2016/12
Regulation: MISA COMPLIANCE
Value: 0.070947
Unit of Measure: KG/D
Control Point Name: PLANT - ONCE THROUGH COOLING WATER (OTCW)
Parameter Name: PHENOLICS, UNFILTERED REACTIVE

Result Structure: MISA MONTHLY REPORTING
Param Reported As: AS PHENOL
Frequency: MONTHLY
Sector: PETROLEUM REFINERIES
Component Type: AVERAGE

MISA Industrial Wastewater Discharge

Company Code: 0000130104
Control Point ID: 0700
Sample Date: 2016/10
Regulation: MISA COMPLIANCE
Value: 20.181
Unit of Measure: KG/D
Control Point Name: PLANT - PROCESS EFFLUENT
Parameter Name: RESIDUE,PART LOSS ON IGNIT.

Result Structure: MISA MONTHLY REPORTING
Param Reported As: NOT APPLICABLE
Frequency: MONTHLY
Sector: PETROLEUM REFINERIES
Component Type: MAXIMUM

MISA Industrial Wastewater Discharge

Company Code: 0000130104
Control Point ID: 0700
Sample Date: 2016/07
Regulation: MISA COMPLIANCE
Value: 31
Unit of Measure: KG/D
Control Point Name: PLANT - PROCESS EFFLUENT
Parameter Name: RESIDUE,PART LOSS ON IGNIT.

Result Structure: MISA MONTHLY REPORTING
Param Reported As: NOT APPLICABLE
Frequency: MONTHLY
Sector: PETROLEUM REFINERIES
Component Type: NUM. IN AVERAGE

MISA Industrial Wastewater Discharge

Company Code: 0000130104
Control Point ID: 0700
Sample Date: 2016/07
Regulation: MISA COMPLIANCE
Value: 4
Unit of Measure: KG/D
Control Point Name: PLANT - PROCESS EFFLUENT
Parameter Name: SOLVENT EXTRACTABLES

Result Structure: MISA MONTHLY REPORTING
Param Reported As: NOT APPLICABLE
Frequency: MONTHLY
Sector: PETROLEUM REFINERIES
Component Type: NUM. IN AVERAGE

MISA Industrial Wastewater Discharge

Company Code: 0000130104
Control Point ID: 0700
Sample Date: 2016/08
Regulation: MISA COMPLIANCE
Value: 2.1651

Result Structure: MISA MONTHLY REPORTING
Param Reported As: AS PHOSPHORUS
Frequency: MONTHLY
Sector: PETROLEUM REFINERIES
Component Type: AVERAGE

Unit of Measure: KG/D
Control Point Name: PLANT - PROCESS EFFLUENT
Parameter Name: PHOSPHORUS, UNFILTERED TOTAL

MISA Industrial Wastewater

Discharge

Company Code:	0000130104	Result Structure:	MISA MONTHLY REPORTING
Control Point ID:	0700	Param Reported As:	AS SULPHIDE
Sample Date:	2016/10	Frequency:	MONTHLY
Regulation:	MISA COMPLIANCE	Sector:	PETROLEUM REFINERIES
Value:	5	Component Type:	NUM. IN AVERAGE
Unit of Measure:	KG/D		
Control Point Name:	PLANT - PROCESS EFFLUENT		
Parameter Name:	SULPHIDE, UNFILTERED REACTIVE		

MISA Industrial Wastewater

Discharge

Company Code:	0000130104	Result Structure:	MISA MONTHLY REPORTING
Control Point ID:	0700	Param Reported As:	AS CARBON
Sample Date:	2016/11	Frequency:	MONTHLY
Regulation:	MISA COMPLIANCE	Sector:	PETROLEUM REFINERIES
Value:	20.07	Component Type:	AVERAGE
Unit of Measure:	KG/D		
Control Point Name:	PLANT - PROCESS EFFLUENT		
Parameter Name:	CARBON, DISSOLVED ORGANIC		

MISA Industrial Wastewater

Discharge

Company Code:	0000130104	Result Structure:	MISA MONTHLY REPORTING
Control Point ID:	0800	Param Reported As:	NOT APPLICABLE
Sample Date:	2016/04	Frequency:	MONTHLY
Regulation:	MISA COMPLIANCE	Sector:	PETROLEUM REFINERIES
Value:	72806.6	Component Type:	AVERAGE
Unit of Measure:	M3/D		
Control Point Name:	PLANT - ONCE THROUGH COOLING WATER (OTCW)		
Parameter Name:	FLOW		

MISA Industrial Wastewater

Discharge

Company Code:	0000130104	Result Structure:	MISA MONTHLY REPORTING
Control Point ID:	0800	Param Reported As:	NOT APPLICABLE
Sample Date:	2016/04	Frequency:	MONTHLY
Regulation:	MISA COMPLIANCE	Sector:	PETROLEUM REFINERIES
Value:	4	Component Type:	NUM. IN AVERAGE
Unit of Measure:	M3/D		
Control Point Name:	PLANT - ONCE THROUGH COOLING WATER (OTCW)		
Parameter Name:	FLOW		

MISA Industrial Wastewater

Discharge

Company Code:	0000130104	Result Structure:	MISA MONTHLY REPORTING
Control Point ID:	0800	Param Reported As:	NOT APPLICABLE
Sample Date:	2016/01	Frequency:	MONTHLY
Regulation:	MISA COMPLIANCE	Sector:	PETROLEUM REFINERIES
Value:	0.015335	Component Type:	MAXIMUM
Unit of Measure:	KG/D		
Control Point Name:	PLANT - ONCE THROUGH COOLING WATER (OTCW)		
Parameter Name:	BENZENE C6H6		

MISA Industrial Wastewater Discharge

Company Code:	0000130104	Result Structure:	MISA MONTHLY REPORTING
Control Point ID:	0700	Param Reported As:	AS SULPHIDE
Sample Date:	2016/05	Frequency:	MONTHLY
Regulation:	MISA COMPLIANCE	Sector:	PETROLEUM REFINERIES
Value:	0.059052	Component Type:	MAXIMUM
Unit of Measure:	KG/D		
Control Point Name:	PLANT - PROCESS EFFLUENT		
Parameter Name:	SULPHIDE, UNFILTERED REACTIVE		

MISA Industrial Wastewater Discharge

Company Code:	0000130104	Result Structure:	MISA MONTHLY REPORTING
Control Point ID:	0700	Param Reported As:	AS NITROGEN
Sample Date:	2016/06	Frequency:	MONTHLY
Regulation:	MISA COMPLIANCE	Sector:	PETROLEUM REFINERIES
Value:	0.083578	Component Type:	AVERAGE
Unit of Measure:	KG/D		
Control Point Name:	PLANT - PROCESS EFFLUENT		
Parameter Name:	AMMONIUM+AMMONIA, TOTAL FILTER.REAC		

MISA Industrial Wastewater Discharge

Company Code:	0000130104	Result Structure:	MISA MONTHLY REPORTING
Control Point ID:	0700	Param Reported As:	AS NITROGEN
Sample Date:	2016/06	Frequency:	MONTHLY
Regulation:	MISA COMPLIANCE	Sector:	PETROLEUM REFINERIES
Value:	5	Component Type:	NUM. IN AVERAGE
Unit of Measure:	KG/D		
Control Point Name:	PLANT - PROCESS EFFLUENT		
Parameter Name:	AMMONIUM+AMMONIA, TOTAL FILTER.REAC		

MISA Industrial Wastewater Discharge

Company Code:	0000130104	Result Structure:	MISA MONTHLY REPORTING
Control Point ID:	0700	Param Reported As:	NOT APPLICABLE
Sample Date:	2016/06	Frequency:	MONTHLY
Regulation:	MISA COMPLIANCE	Sector:	PETROLEUM REFINERIES
Value:	7026.3	Component Type:	AVERAGE
Unit of Measure:	M3/D		
Control Point Name:	PLANT - PROCESS EFFLUENT		
Parameter Name:	FLOW		

MISA Industrial Wastewater Discharge

Company Code:	0000130104	Result Structure:	MISA MONTHLY REPORTING
Control Point ID:	0700	Param Reported As:	NOT APPLICABLE
Sample Date:	2016/06	Frequency:	MONTHLY
Regulation:	MISA COMPLIANCE	Sector:	PETROLEUM REFINERIES
Value:	5362	Component Type:	MINIMUM
Unit of Measure:	M3/D		
Control Point Name:	PLANT - PROCESS EFFLUENT		
Parameter Name:	FLOW		

MISA Industrial Wastewater Discharge

Company Code:	0000130104	Result Structure:	MISA MONTHLY REPORTING
Control Point ID:	0700	Param Reported As:	AS PHENOL

Sample Date:	2016/06	Frequency:	MONTHLY
Regulation:	MISA COMPLIANCE	Sector:	PETROLEUM REFINERIES
Value:	0.0070263	Component Type:	AVERAGE
Unit of Measure:	KG/D		
Control Point Name:	PLANT - PROCESS EFFLUENT		
Parameter Name:	PHENOLICS, UNFILTERED REACTIVE		

MISA Industrial Wastewater Discharge

Company Code:	0000130104	Result Structure:	MISA MONTHLY REPORTING
Control Point ID:	0700	Param Reported As:	AS PHOSPHORUS
Sample Date:	2016/06	Frequency:	MONTHLY
Regulation:	MISA COMPLIANCE	Sector:	PETROLEUM REFINERIES
Value:	2.3874	Component Type:	MAXIMUM
Unit of Measure:	KG/D		
Control Point Name:	PLANT - PROCESS EFFLUENT		
Parameter Name:	PHOSPHORUS, UNFILTERED TOTAL		

MISA Industrial Wastewater Discharge

Company Code:	0000130104	Result Structure:	MISA MONTHLY REPORTING
Control Point ID:	0800	Param Reported As:	AS PHENOL
Sample Date:	2016/05	Frequency:	MONTHLY
Regulation:	MISA COMPLIANCE	Sector:	PETROLEUM REFINERIES
Value:	0.073748	Component Type:	AVERAGE
Unit of Measure:	KG/D		
Control Point Name:	PLANT - ONCE THROUGH COOLING WATER (OTCW)		
Parameter Name:	PHENOLICS, UNFILTERED REACTIVE		

MISA Industrial Wastewater Discharge

Company Code:	0000130104	Result Structure:	MISA MONTHLY REPORTING
Control Point ID:	0800	Param Reported As:	AS PHENOL
Sample Date:	2016/04	Frequency:	MONTHLY
Regulation:	MISA COMPLIANCE	Sector:	PETROLEUM REFINERIES
Value:	4	Component Type:	NUM. IN AVERAGE
Unit of Measure:	KG/D		
Control Point Name:	PLANT - ONCE THROUGH COOLING WATER (OTCW)		
Parameter Name:	PHENOLICS, UNFILTERED REACTIVE		

MISA Industrial Wastewater Discharge

Company Code:	0000130104	Result Structure:	MISA MONTHLY REPORTING
Control Point ID:	0800	Param Reported As:	NOT APPLICABLE
Sample Date:	2016/01	Frequency:	MONTHLY
Regulation:	MISA COMPLIANCE	Sector:	PETROLEUM REFINERIES
Value:	4	Component Type:	NUM. IN AVERAGE
Unit of Measure:	KG/D		
Control Point Name:	PLANT - ONCE THROUGH COOLING WATER (OTCW)		
Parameter Name:	BENZENE C6H6		

MISA Industrial Wastewater Discharge

Company Code:	0000130104	Result Structure:	MISA MONTHLY REPORTING
Control Point ID:	0800	Param Reported As:	NOT APPLICABLE
Sample Date:	2016/01	Frequency:	MONTHLY
Regulation:	MISA COMPLIANCE	Sector:	PETROLEUM REFINERIES
Value:	76673.7	Component Type:	MAXIMUM
Unit of Measure:	M3/D		
Control Point Name:	PLANT - ONCE THROUGH COOLING WATER (OTCW)		

Parameter Name: FLOW

MISA Industrial Wastewater Discharge

Company Code:	0000130104	Result Structure:	MISA MONTHLY REPORTING
Control Point ID:	0800	Param Reported As:	NOT APPLICABLE
Sample Date:	2016/02	Frequency:	MONTHLY
Regulation:	MISA COMPLIANCE	Sector:	PETROLEUM REFINERIES
Value:	0.01392	Component Type:	MINIMUM
Unit of Measure:	KG/D		
Control Point Name:	PLANT - ONCE THROUGH COOLING WATER (OTCW)		
Parameter Name:	TOLUENE C7H8		

MISA Industrial Wastewater Discharge

Company Code:	0000130104	Result Structure:	MISA MONTHLY REPORTING
Control Point ID:	0800	Param Reported As:	NOT APPLICABLE
Sample Date:	2016/03	Frequency:	MONTHLY
Regulation:	MISA COMPLIANCE	Sector:	PETROLEUM REFINERIES
Value:	5	Component Type:	NUM. IN AVERAGE
Unit of Measure:	KG/D		
Control Point Name:	PLANT - ONCE THROUGH COOLING WATER (OTCW)		
Parameter Name:	BENZENE C6H6		

MISA Industrial Wastewater Discharge

Company Code:	0000130104	Result Structure:	MISA MONTHLY REPORTING
Control Point ID:	0800	Param Reported As:	NOT APPLICABLE
Sample Date:	2016/03	Frequency:	MONTHLY
Regulation:	MISA COMPLIANCE	Sector:	PETROLEUM REFINERIES
Value:	71197.2	Component Type:	MINIMUM
Unit of Measure:	M3/D		
Control Point Name:	PLANT - ONCE THROUGH COOLING WATER (OTCW)		
Parameter Name:	FLOW		

MISA Industrial Wastewater Discharge

Company Code:	0000130104	Result Structure:	MISA MONTHLY REPORTING
Control Point ID:	0800	Param Reported As:	AS SULPHIDE
Sample Date:	2016/03	Frequency:	MONTHLY
Regulation:	MISA COMPLIANCE	Sector:	PETROLEUM REFINERIES
Value:	5	Component Type:	NUM. IN AVERAGE
Unit of Measure:	KG/D		
Control Point Name:	PLANT - ONCE THROUGH COOLING WATER (OTCW)		
Parameter Name:	SULPHIDE, UNFILTERED REACTIVE		

MISA Industrial Wastewater Discharge

Company Code:	0000130104	Result Structure:	MISA MONTHLY REPORTING
Control Point ID:	0800	Param Reported As:	NOT APPLICABLE
Sample Date:	2016/03	Frequency:	MONTHLY
Regulation:	MISA COMPLIANCE	Sector:	PETROLEUM REFINERIES
Value:	0.014473	Component Type:	AVERAGE
Unit of Measure:	KG/D		
Control Point Name:	PLANT - ONCE THROUGH COOLING WATER (OTCW)		
Parameter Name:	TOLUENE C7H8		

MISA Industrial Wastewater Discharge

Company Code:	0000130104	Result Structure:	MISA MONTHLY REPORTING
Control Point ID:	0800	Param Reported As:	NOT APPLICABLE
Sample Date:	2016/02	Frequency:	MONTHLY
Regulation:	MISA COMPLIANCE	Sector:	PETROLEUM REFINERIES
Value:	69599.7	Component Type:	MINIMUM
Unit of Measure:	M3/D		
Control Point Name:	PLANT - ONCE THROUGH COOLING WATER (OTCW)		
Parameter Name:	FLOW		

MISA Industrial Wastewater Discharge

Company Code:	0000130104	Result Structure:	MISA MONTHLY REPORTING
Control Point ID:	0700	Param Reported As:	NOT APPLICABLE
Sample Date:	2016/08	Frequency:	MONTHLY
Regulation:	MISA COMPLIANCE	Sector:	PETROLEUM REFINERIES
Value:	6.824	Component Type:	MINIMUM
Unit of Measure:	KG/D		
Control Point Name:	PLANT - PROCESS EFFLUENT		
Parameter Name:	RESIDUE, PARTICULATE		

MISA Industrial Wastewater Discharge

Company Code:	0000130104	Result Structure:	MISA MONTHLY REPORTING
Control Point ID:	0700	Param Reported As:	AS CARBON
Sample Date:	2016/09	Frequency:	MONTHLY
Regulation:	MISA COMPLIANCE	Sector:	PETROLEUM REFINERIES
Value:	27.655	Component Type:	MINIMUM
Unit of Measure:	KG/D		
Control Point Name:	PLANT - PROCESS EFFLUENT		
Parameter Name:	CARBON, DISSOLVED ORGANIC		

MISA Industrial Wastewater Discharge

Company Code:	0000130104	Result Structure:	MISA MONTHLY REPORTING
Control Point ID:	0700	Param Reported As:	NOT APPLICABLE
Sample Date:	2016/09	Frequency:	MONTHLY
Regulation:	MISA COMPLIANCE	Sector:	PETROLEUM REFINERIES
Value:	30	Component Type:	NUM. IN AVERAGE
Unit of Measure:	M3/D		
Control Point Name:	PLANT - PROCESS EFFLUENT		
Parameter Name:	FLOW		

MISA Industrial Wastewater Discharge

Company Code:	0000130104	Result Structure:	MISA MONTHLY REPORTING
Control Point ID:	0800	Param Reported As:	AS PHENOL
Sample Date:	2016/06	Frequency:	MONTHLY
Regulation:	MISA COMPLIANCE	Sector:	PETROLEUM REFINERIES
Value:	0.064469	Component Type:	MINIMUM
Unit of Measure:	KG/D		
Control Point Name:	PLANT - ONCE THROUGH COOLING WATER (OTCW)		
Parameter Name:	PHENOLICS, UNFILTERED REACTIVE		

MISA Industrial Wastewater Discharge

Company Code:	0000130104	Result Structure:	MISA MONTHLY REPORTING
Control Point ID:	0800	Param Reported As:	AS SULPHIDE
Sample Date:	2016/06	Frequency:	MONTHLY
Regulation:	MISA COMPLIANCE	Sector:	PETROLEUM REFINERIES

Value: 0.54175 **Component Type:** MAXIMUM
Unit of Measure: KG/D
Control Point Name: PLANT - ONCE THROUGH COOLING WATER (OTCW)
Parameter Name: SULPHIDE, UNFILTERED REACTIVE

MISA Industrial Wastewater Discharge

Company Code: 0000130104 **Result Structure:** MISA MONTHLY REPORTING
Control Point ID: 0800 **Param Reported As:** NOT APPLICABLE
Sample Date: 2016/06 **Frequency:** MONTHLY
Regulation: MISA COMPLIANCE **Sector:** PETROLEUM REFINERIES
Value: 5 **Component Type:** NUM. IN AVERAGE
Unit of Measure: KG/D
Control Point Name: PLANT - ONCE THROUGH COOLING WATER (OTCW)
Parameter Name: TOLUENE C7H8

MISA Industrial Wastewater Discharge

Company Code: 0000130104 **Result Structure:** MISA MONTHLY REPORTING
Control Point ID: 0700 **Param Reported As:** AS NITROGEN
Sample Date: 2016/02 **Frequency:** MONTHLY
Regulation: MISA COMPLIANCE **Sector:** PETROLEUM REFINERIES
Value: 3.6372 **Component Type:** MAXIMUM
Unit of Measure: KG/D
Control Point Name: PLANT - PROCESS EFFLUENT
Parameter Name: AMMONIUM+AMMONIA, TOTAL FILTER.REAC

MISA Industrial Wastewater Discharge

Company Code: 0000130104 **Result Structure:** MISA MONTHLY REPORTING
Control Point ID: 0700 **Param Reported As:** AS CARBON
Sample Date: 2016/02 **Frequency:** MONTHLY
Regulation: MISA COMPLIANCE **Sector:** PETROLEUM REFINERIES
Value: 25.529 **Component Type:** AVERAGE
Unit of Measure: KG/D
Control Point Name: PLANT - PROCESS EFFLUENT
Parameter Name: CARBON, DISSOLVED ORGANIC

MISA Industrial Wastewater Discharge

Company Code: 0000130104 **Result Structure:** MISA MONTHLY REPORTING
Control Point ID: 0700 **Param Reported As:** NOT APPLICABLE
Sample Date: 2016/02 **Frequency:** MONTHLY
Regulation: MISA COMPLIANCE **Sector:** PETROLEUM REFINERIES
Value: 7784.6 **Component Type:** AVERAGE
Unit of Measure: M3/D
Control Point Name: PLANT - PROCESS EFFLUENT
Parameter Name: FLOW

MISA Industrial Wastewater Discharge

Company Code: 0000130104 **Result Structure:** MISA MONTHLY REPORTING
Control Point ID: 0700 **Param Reported As:** AS PHOSPHORUS
Sample Date: 2016/04 **Frequency:** MONTHLY
Regulation: MISA COMPLIANCE **Sector:** PETROLEUM REFINERIES
Value: 0.99528 **Component Type:** MINIMUM
Unit of Measure: KG/D
Control Point Name: PLANT - PROCESS EFFLUENT
Parameter Name: PHOSPHORUS, UNFILTERED TOTAL

MISA Industrial Wastewater Discharge

Company Code:	0000130104	Result Structure:	MISA MONTHLY REPORTING
Control Point ID:	0700	Param Reported As:	NOT APPLICABLE
Sample Date:	2016/04	Frequency:	MONTHLY
Regulation:	MISA COMPLIANCE	Sector:	PETROLEUM REFINERIES
Value:	4.6446	Component Type:	MAXIMUM
Unit of Measure:	KG/D		
Control Point Name:	PLANT - PROCESS EFFLUENT		
Parameter Name:	SOLVENT EXTRACTABLES		

MISA Industrial Wastewater Discharge

Company Code:	0000130104	Result Structure:	MISA MONTHLY REPORTING
Control Point ID:	0700	Param Reported As:	AS SULPHIDE
Sample Date:	2016/04	Frequency:	MONTHLY
Regulation:	MISA COMPLIANCE	Sector:	PETROLEUM REFINERIES
Value:	0.053331	Component Type:	AVERAGE
Unit of Measure:	KG/D		
Control Point Name:	PLANT - PROCESS EFFLUENT		
Parameter Name:	SULPHIDE, UNFILTERED REACTIVE		

MISA Industrial Wastewater Discharge

Company Code:	0000130104	Result Structure:	MISA MONTHLY REPORTING
Control Point ID:	0800	Param Reported As:	NOT APPLICABLE
Sample Date:	2016/07	Frequency:	MONTHLY
Regulation:	MISA COMPLIANCE	Sector:	PETROLEUM REFINERIES
Value:	4	Component Type:	NUM. IN AVERAGE
Unit of Measure:	KG/D		
Control Point Name:	PLANT - ONCE THROUGH COOLING WATER (OTCW)		
Parameter Name:	BENZENE C6H6		

MISA Industrial Wastewater Discharge

Company Code:	0000130104	Result Structure:	MISA MONTHLY REPORTING
Control Point ID:	0800	Param Reported As:	NOT APPLICABLE
Sample Date:	2016/07	Frequency:	MONTHLY
Regulation:	MISA COMPLIANCE	Sector:	PETROLEUM REFINERIES
Value:	73784.1	Component Type:	MAXIMUM
Unit of Measure:	M3/D		
Control Point Name:	PLANT - ONCE THROUGH COOLING WATER (OTCW)		
Parameter Name:	FLOW		

MISA Industrial Wastewater Discharge

Company Code:	0000130104	Result Structure:	MISA MONTHLY REPORTING
Control Point ID:	0800	Param Reported As:	NOT APPLICABLE
Sample Date:	2016/08	Frequency:	MONTHLY
Regulation:	MISA COMPLIANCE	Sector:	PETROLEUM REFINERIES
Value:	5	Component Type:	NUM. IN AVERAGE
Unit of Measure:	KG/D		
Control Point Name:	PLANT - ONCE THROUGH COOLING WATER (OTCW)		
Parameter Name:	BENZENE C6H6		

MISA Industrial Wastewater Discharge

Company Code:	0000130104	Result Structure:	MISA MONTHLY REPORTING
----------------------	------------	--------------------------	------------------------

Control Point ID: 0800
Sample Date: 2016/08
Regulation: MISA COMPLIANCE
Value: 0.072795
Unit of Measure: KG/D
Control Point Name: PLANT - ONCE THROUGH COOLING WATER (OTCW)
Parameter Name: PHENOLICS, UNFILTERED REACTIVE

Param Reported As: AS PHENOL
Frequency: MONTHLY
Sector: PETROLEUM REFINERIES
Component Type: MAXIMUM

MISA Industrial Wastewater Discharge

Company Code: 0000130104
Control Point ID: 0700
Sample Date: 2016/02
Regulation: MISA COMPLIANCE
Value: 0.095277
Unit of Measure: KG/D
Control Point Name: PLANT - PROCESS EFFLUENT
Parameter Name: PHOSPHORUS, UNFILTERED TOTAL

Result Structure: MISA MONTHLY REPORTING
Param Reported As: AS PHOSPHORUS
Frequency: MONTHLY
Sector: PETROLEUM REFINERIES
Component Type: MINIMUM

MISA Industrial Wastewater Discharge

Company Code: 0000130104
Control Point ID: 0800
Sample Date: 2016/10
Regulation: MISA COMPLIANCE
Value: 0.015452
Unit of Measure: KG/D
Control Point Name: PLANT - ONCE THROUGH COOLING WATER (OTCW)
Parameter Name: TOLUENE C7H8

Result Structure: MISA MONTHLY REPORTING
Param Reported As: NOT APPLICABLE
Frequency: MONTHLY
Sector: PETROLEUM REFINERIES
Component Type: MAXIMUM

MISA Industrial Wastewater Discharge

Company Code: 0000130104
Control Point ID: 0800
Sample Date: 2016/11
Regulation: MISA COMPLIANCE
Value: 0.014657
Unit of Measure: KG/D
Control Point Name: PLANT - ONCE THROUGH COOLING WATER (OTCW)
Parameter Name: BENZENE C6H6

Result Structure: MISA MONTHLY REPORTING
Param Reported As: NOT APPLICABLE
Frequency: MONTHLY
Sector: PETROLEUM REFINERIES
Component Type: AVERAGE

MISA Industrial Wastewater Discharge

Company Code: 0000130104
Control Point ID: 0800
Sample Date: 2016/11
Regulation: MISA COMPLIANCE
Value: 73282.4
Unit of Measure: M3/D
Control Point Name: PLANT - ONCE THROUGH COOLING WATER (OTCW)
Parameter Name: FLOW

Result Structure: MISA MONTHLY REPORTING
Param Reported As: NOT APPLICABLE
Frequency: MONTHLY
Sector: PETROLEUM REFINERIES
Component Type: AVERAGE

MISA Industrial Wastewater Discharge

Company Code: 0000130104
Control Point ID: 0700
Sample Date: 2016/09
Regulation: MISA COMPLIANCE
Value: 8.461
Unit of Measure: KG/D

Result Structure: MISA MONTHLY REPORTING
Param Reported As: NOT APPLICABLE
Frequency: MONTHLY
Sector: PETROLEUM REFINERIES
Component Type: MINIMUM

Control Point Name: PLANT - PROCESS EFFLUENT
Parameter Name: RESIDUE, PARTICULATE

MISA Industrial Wastewater Discharge

Company Code: 0000130104
Control Point ID: 0700
Sample Date: 2016/09
Regulation: MISA COMPLIANCE
Value: 30
Unit of Measure: KG/D
Control Point Name: PLANT - PROCESS EFFLUENT
Parameter Name: RESIDUE,PART LOSS ON IGNIT.

Result Structure: MISA MONTHLY REPORTING
Param Reported As: NOT APPLICABLE
Frequency: MONTHLY
Sector: PETROLEUM REFINERIES
Component Type: NUM. IN AVERAGE

MISA Industrial Wastewater Discharge

Company Code: 0000130104
Control Point ID: 0700
Sample Date: 2016/10
Regulation: MISA COMPLIANCE
Value: 0
Unit of Measure: KG/D
Control Point Name: PLANT - PROCESS EFFLUENT
Parameter Name: AMMONIUM+AMMONIA, TOTAL FILTER.REAC

Result Structure: MISA MONTHLY REPORTING
Param Reported As: AS NITROGEN
Frequency: MONTHLY
Sector: PETROLEUM REFINERIES
Component Type: AVERAGE

MISA Industrial Wastewater Discharge

Company Code: 0000130104
Control Point ID: 0700
Sample Date: 2016/02
Regulation: MISA COMPLIANCE
Value: 7.822
Unit of Measure: KG/D
Control Point Name: PLANT - PROCESS EFFLUENT
Parameter Name: RESIDUE, PARTICULATE

Result Structure: MISA MONTHLY REPORTING
Param Reported As: NOT APPLICABLE
Frequency: MONTHLY
Sector: PETROLEUM REFINERIES
Component Type: MINIMUM

MISA Industrial Wastewater Discharge

Company Code: 0000130104
Control Point ID: 0700
Sample Date: 2016/02
Regulation: MISA COMPLIANCE
Value: 22.671
Unit of Measure: KG/D
Control Point Name: PLANT - PROCESS EFFLUENT
Parameter Name: RESIDUE,PART LOSS ON IGNIT.

Result Structure: MISA MONTHLY REPORTING
Param Reported As: NOT APPLICABLE
Frequency: MONTHLY
Sector: PETROLEUM REFINERIES
Component Type: MAXIMUM

MISA Industrial Wastewater Discharge

Company Code: 0000130104
Control Point ID: 0700
Sample Date: 2016/02
Regulation: MISA COMPLIANCE
Value: 3.3443
Unit of Measure: KG/D
Control Point Name: PLANT - PROCESS EFFLUENT
Parameter Name: SOLVENT EXTRACTABLES

Result Structure: MISA MONTHLY REPORTING
Param Reported As: NOT APPLICABLE
Frequency: MONTHLY
Sector: PETROLEUM REFINERIES
Component Type: AVERAGE

MISA Industrial Wastewater

Discharge

Company Code:	0000130104	Result Structure:	MISA MONTHLY REPORTING
Control Point ID:	0700	Param Reported As:	AS SULPHIDE
Sample Date:	2016/02	Frequency:	MONTHLY
Regulation:	MISA COMPLIANCE	Sector:	PETROLEUM REFINERIES
Value:	0.031759	Component Type:	MINIMUM
Unit of Measure:	KG/D		
Control Point Name:	PLANT - PROCESS EFFLUENT		
Parameter Name:	SULPHIDE, UNFILTERED REACTIVE		

MISA Industrial Wastewater Discharge

Company Code:	0000130104	Result Structure:	MISA MONTHLY REPORTING
Control Point ID:	0700	Param Reported As:	AS NITROGEN
Sample Date:	2016/03	Frequency:	MONTHLY
Regulation:	MISA COMPLIANCE	Sector:	PETROLEUM REFINERIES
Value:	0	Component Type:	MINIMUM
Unit of Measure:	KG/D		
Control Point Name:	PLANT - PROCESS EFFLUENT		
Parameter Name:	AMMONIUM+AMMONIA, TOTAL FILTER.REAC		

MISA Industrial Wastewater Discharge

Company Code:	0000130104	Result Structure:	MISA MONTHLY REPORTING
Control Point ID:	0700	Param Reported As:	AS CARBON
Sample Date:	2016/03	Frequency:	MONTHLY
Regulation:	MISA COMPLIANCE	Sector:	PETROLEUM REFINERIES
Value:	59.506	Component Type:	MAXIMUM
Unit of Measure:	KG/D		
Control Point Name:	PLANT - PROCESS EFFLUENT		
Parameter Name:	CARBON, DISSOLVED ORGANIC		

MISA Industrial Wastewater Discharge

Company Code:	0000130104	Result Structure:	MISA MONTHLY REPORTING
Control Point ID:	0700	Param Reported As:	NOT APPLICABLE
Sample Date:	2016/03	Frequency:	MONTHLY
Regulation:	MISA COMPLIANCE	Sector:	PETROLEUM REFINERIES
Value:	8518.8	Component Type:	AVERAGE
Unit of Measure:	M3/D		
Control Point Name:	PLANT - PROCESS EFFLUENT		
Parameter Name:	FLOW		

MISA Industrial Wastewater Discharge

Company Code:	0000130104	Result Structure:	MISA MONTHLY REPORTING
Control Point ID:	0700	Param Reported As:	NOT APPLICABLE
Sample Date:	2016/10	Frequency:	MONTHLY
Regulation:	MISA COMPLIANCE	Sector:	PETROLEUM REFINERIES
Value:	2211	Component Type:	MINIMUM
Unit of Measure:	M3/D		
Control Point Name:	PLANT - PROCESS EFFLUENT		
Parameter Name:	FLOW		

MISA Industrial Wastewater Discharge

Company Code:	0000130104	Result Structure:	MISA MONTHLY REPORTING
Control Point ID:	0700	Param Reported As:	AS NITROGEN
Sample Date:	2016/01	Frequency:	MONTHLY

Regulation:	MISA COMPLIANCE	Sector:	PETROLEUM REFINERIES
Value:	0	Component Type:	AVERAGE
Unit of Measure:	KG/D		
Control Point Name:	PLANT - PROCESS EFFLUENT		
Parameter Name:	AMMONIUM+AMMONIA, TOTAL FILTER.REAC		

MISA Industrial Wastewater Discharge

Company Code:	0000130104	Result Structure:	MISA MONTHLY REPORTING
Control Point ID:	0700	Param Reported As:	AS CARBON
Sample Date:	2016/01	Frequency:	MONTHLY
Regulation:	MISA COMPLIANCE	Sector:	PETROLEUM REFINERIES
Value:	29.463	Component Type:	MAXIMUM
Unit of Measure:	KG/D		
Control Point Name:	PLANT - PROCESS EFFLUENT		
Parameter Name:	CARBON, DISSOLVED ORGANIC		

MISA Industrial Wastewater Discharge

Company Code:	0000130104	Result Structure:	MISA MONTHLY REPORTING
Control Point ID:	0700	Param Reported As:	NOT APPLICABLE
Sample Date:	2016/01	Frequency:	MONTHLY
Regulation:	MISA COMPLIANCE	Sector:	PETROLEUM REFINERIES
Value:	5689	Component Type:	MINIMUM
Unit of Measure:	M3/D		
Control Point Name:	PLANT - PROCESS EFFLUENT		
Parameter Name:	FLOW		

MISA Industrial Wastewater Discharge

Company Code:	0000130104	Result Structure:	MISA MONTHLY REPORTING
Control Point ID:	0700	Param Reported As:	NOT APPLICABLE
Sample Date:	2016/01	Frequency:	MONTHLY
Regulation:	MISA COMPLIANCE	Sector:	PETROLEUM REFINERIES
Value:	31	Component Type:	NUM. IN AVERAGE
Unit of Measure:	M3/D		
Control Point Name:	PLANT - PROCESS EFFLUENT		
Parameter Name:	FLOW		

MISA Industrial Wastewater Discharge

Company Code:	0000130104	Result Structure:	MISA MONTHLY REPORTING
Control Point ID:	0800	Param Reported As:	NOT APPLICABLE
Sample Date:	2016/05	Frequency:	MONTHLY
Regulation:	MISA COMPLIANCE	Sector:	PETROLEUM REFINERIES
Value:	4	Component Type:	NUM. IN AVERAGE
Unit of Measure:	KG/D		
Control Point Name:	PLANT - ONCE THROUGH COOLING WATER (OTCW)		
Parameter Name:	TOLUENE C7H8		

MISA Industrial Wastewater Discharge

Company Code:	0000130104	Result Structure:	MISA MONTHLY REPORTING
Control Point ID:	0700	Param Reported As:	AS NITROGEN
Sample Date:	2016/05	Frequency:	MONTHLY
Regulation:	MISA COMPLIANCE	Sector:	PETROLEUM REFINERIES
Value:	0	Component Type:	MAXIMUM
Unit of Measure:	KG/D		
Control Point Name:	PLANT - PROCESS EFFLUENT		
Parameter Name:	AMMONIUM+AMMONIA, TOTAL FILTER.REAC		

MISA Industrial Wastewater Discharge

Company Code:	0000130104	Result Structure:	MISA MONTHLY REPORTING
Control Point ID:	0800	Param Reported As:	AS PHENOL
Sample Date:	2016/09	Frequency:	MONTHLY
Regulation:	MISA COMPLIANCE	Sector:	PETROLEUM REFINERIES
Value:	0.072669	Component Type:	AVERAGE
Unit of Measure:	KG/D		
Control Point Name:	PLANT - ONCE THROUGH COOLING WATER (OTCW)		
Parameter Name:	PHENOLICS, UNFILTERED REACTIVE		

MISA Industrial Wastewater Discharge

Company Code:	0000130104	Result Structure:	MISA MONTHLY REPORTING
Control Point ID:	0700	Param Reported As:	AS PHOSPHORUS
Sample Date:	2016/03	Frequency:	MONTHLY
Regulation:	MISA COMPLIANCE	Sector:	PETROLEUM REFINERIES
Value:	5	Component Type:	NUM. IN AVERAGE
Unit of Measure:	KG/D		
Control Point Name:	PLANT - PROCESS EFFLUENT		
Parameter Name:	PHOSPHORUS, UNFILTERED TOTAL		

MISA Industrial Wastewater Discharge

Company Code:	0000130104	Result Structure:	MISA MONTHLY REPORTING
Control Point ID:	0700	Param Reported As:	NOT APPLICABLE
Sample Date:	2016/11	Frequency:	MONTHLY
Regulation:	MISA COMPLIANCE	Sector:	PETROLEUM REFINERIES
Value:	8.5453	Component Type:	AVERAGE
Unit of Measure:	KG/D		
Control Point Name:	PLANT - PROCESS EFFLUENT		
Parameter Name:	RESIDUE, PART LOSS ON IGNIT.		

MISA Industrial Wastewater Discharge

Company Code:	0000130104	Result Structure:	MISA MONTHLY REPORTING
Control Point ID:	0700	Param Reported As:	NOT APPLICABLE
Sample Date:	2016/11	Frequency:	MONTHLY
Regulation:	MISA COMPLIANCE	Sector:	PETROLEUM REFINERIES
Value:	3.979	Component Type:	MINIMUM
Unit of Measure:	KG/D		
Control Point Name:	PLANT - PROCESS EFFLUENT		
Parameter Name:	RESIDUE, PART LOSS ON IGNIT.		

MISA Industrial Wastewater Discharge

Company Code:	0000130104	Result Structure:	MISA MONTHLY REPORTING
Control Point ID:	0700	Param Reported As:	AS NITROGEN
Sample Date:	2016/12	Frequency:	MONTHLY
Regulation:	MISA COMPLIANCE	Sector:	PETROLEUM REFINERIES
Value:	0	Component Type:	MAXIMUM
Unit of Measure:	KG/D		
Control Point Name:	PLANT - PROCESS EFFLUENT		
Parameter Name:	AMMONIUM+AMMONIA, TOTAL FILTER.REAC		

MISA Industrial Wastewater Discharge

Company Code:	0000130104	Result Structure:	MISA MONTHLY REPORTING
Control Point ID:	0700	Param Reported As:	AS NITROGEN
Sample Date:	2016/12	Frequency:	MONTHLY
Regulation:	MISA COMPLIANCE	Sector:	PETROLEUM REFINERIES
Value:	4	Component Type:	NUM. IN AVERAGE
Unit of Measure:	KG/D		
Control Point Name:	PLANT - PROCESS EFFLUENT		
Parameter Name:	AMMONIUM+AMMONIA, TOTAL FILTER.REAC		

MISA Industrial Wastewater
Discharge

Company Code:	0000130104	Result Structure:	MISA MONTHLY REPORTING
Control Point ID:	0700	Param Reported As:	NOT APPLICABLE
Sample Date:	2016/06	Frequency:	MONTHLY
Regulation:	MISA COMPLIANCE	Sector:	PETROLEUM REFINERIES
Value:	4.4293	Component Type:	MAXIMUM
Unit of Measure:	KG/D		
Control Point Name:	PLANT - PROCESS EFFLUENT		
Parameter Name:	SOLVENT EXTRACTABLES		

MISA Industrial Wastewater
Discharge

Company Code:	0000130104	Result Structure:	MISA MONTHLY REPORTING
Control Point ID:	0700	Param Reported As:	AS CARBON
Sample Date:	2016/07	Frequency:	MONTHLY
Regulation:	MISA COMPLIANCE	Sector:	PETROLEUM REFINERIES
Value:	45.38	Component Type:	MAXIMUM
Unit of Measure:	KG/D		
Control Point Name:	PLANT - PROCESS EFFLUENT		
Parameter Name:	CARBON, DISSOLVED ORGANIC		

MISA Industrial Wastewater
Discharge

Company Code:	0000130104	Result Structure:	MISA MONTHLY REPORTING
Control Point ID:	0700	Param Reported As:	AS PHENOL
Sample Date:	2016/05	Frequency:	MONTHLY
Regulation:	MISA COMPLIANCE	Sector:	PETROLEUM REFINERIES
Value:	0.0075442	Component Type:	AVERAGE
Unit of Measure:	KG/D		
Control Point Name:	PLANT - PROCESS EFFLUENT		
Parameter Name:	PHENOLICS, UNFILTERED REACTIVE		

MISA Industrial Wastewater
Discharge

Company Code:	0000130104	Result Structure:	MISA MONTHLY REPORTING
Control Point ID:	0700	Param Reported As:	AS PHENOL
Sample Date:	2016/05	Frequency:	MONTHLY
Regulation:	MISA COMPLIANCE	Sector:	PETROLEUM REFINERIES
Value:	0.010584	Component Type:	MAXIMUM
Unit of Measure:	KG/D		
Control Point Name:	PLANT - PROCESS EFFLUENT		
Parameter Name:	PHENOLICS, UNFILTERED REACTIVE		

MISA Industrial Wastewater
Discharge

Company Code:	0000130104	Result Structure:	MISA MONTHLY REPORTING
Control Point ID:	0700	Param Reported As:	NOT APPLICABLE
Sample Date:	2016/05	Frequency:	MONTHLY
Regulation:	MISA COMPLIANCE	Sector:	PETROLEUM REFINERIES
Value:	7.5338	Component Type:	AVERAGE

Unit of Measure: KG/D
Control Point Name: PLANT - PROCESS EFFLUENT
Parameter Name: RESIDUE, PARTICULATE

MISA Industrial Wastewater
Discharge

Company Code: 0000130104
Control Point ID: 0700
Sample Date: 2016/05
Regulation: MISA COMPLIANCE
Value: 6.843
Unit of Measure: KG/D
Control Point Name: PLANT - PROCESS EFFLUENT
Parameter Name: RESIDUE, PARTICULATE

Result Structure: MISA MONTHLY REPORTING
Param Reported As: NOT APPLICABLE
Frequency: MONTHLY
Sector: PETROLEUM REFINERIES
Component Type: MINIMUM

MISA Industrial Wastewater
Discharge

Company Code: 0000130104
Control Point ID: 0700
Sample Date: 2016/05
Regulation: MISA COMPLIANCE
Value: 31
Unit of Measure: KG/D
Control Point Name: PLANT - PROCESS EFFLUENT
Parameter Name: RESIDUE,PART LOSS ON IGNIT.

Result Structure: MISA MONTHLY REPORTING
Param Reported As: NOT APPLICABLE
Frequency: MONTHLY
Sector: PETROLEUM REFINERIES
Component Type: NUM. IN AVERAGE

MISA Industrial Wastewater
Discharge

Company Code: 0000130104
Control Point ID: 0800
Sample Date: 2016/11
Regulation: MISA COMPLIANCE
Value: 5
Unit of Measure: KG/D
Control Point Name: PLANT - ONCE THROUGH COOLING WATER (OTCW)
Parameter Name: PHENOLICS, UNFILTERED REACTIVE

Result Structure: MISA MONTHLY REPORTING
Param Reported As: AS PHENOL
Frequency: MONTHLY
Sector: PETROLEUM REFINERIES
Component Type: NUM. IN AVERAGE

MISA Industrial Wastewater
Discharge

Company Code: 0000130104
Control Point ID: 0700
Sample Date: 2016/11
Regulation: MISA COMPLIANCE
Value: 3979
Unit of Measure: M3/D
Control Point Name: PLANT - PROCESS EFFLUENT
Parameter Name: FLOW

Result Structure: MISA MONTHLY REPORTING
Param Reported As: NOT APPLICABLE
Frequency: MONTHLY
Sector: PETROLEUM REFINERIES
Component Type: MINIMUM

MISA Industrial Wastewater
Discharge

Company Code: 0000130104
Control Point ID: 0700
Sample Date: 2016/07
Regulation: MISA COMPLIANCE
Value: 9.572
Unit of Measure: KG/D
Control Point Name: PLANT - PROCESS EFFLUENT
Parameter Name: RESIDUE, PARTICULATE

Result Structure: MISA MONTHLY REPORTING
Param Reported As: NOT APPLICABLE
Frequency: MONTHLY
Sector: PETROLEUM REFINERIES
Component Type: MAXIMUM

MISA Industrial Wastewater Discharge

Company Code: 0000130104
Control Point ID: 0700
Sample Date: 2016/07
Regulation: MISA COMPLIANCE
Value: 6.701
Unit of Measure: KG/D
Control Point Name: PLANT - PROCESS EFFLUENT
Parameter Name: RESIDUE, PARTICULATE

Result Structure: MISA MONTHLY REPORTING
Param Reported As: NOT APPLICABLE
Frequency: MONTHLY
Sector: PETROLEUM REFINERIES
Component Type: MINIMUM

MISA Industrial Wastewater Discharge

Company Code: 0000130104
Control Point ID: 0700
Sample Date: 2016/12
Regulation: MISA COMPLIANCE
Value: 7146
Unit of Measure: M3/D
Control Point Name: PLANT - PROCESS EFFLUENT
Parameter Name: FLOW

Result Structure: MISA MONTHLY REPORTING
Param Reported As: NOT APPLICABLE
Frequency: MONTHLY
Sector: PETROLEUM REFINERIES
Component Type: AVERAGE

MISA Industrial Wastewater Discharge

Company Code: 0000130104
Control Point ID: 0700
Sample Date: 2016/12
Regulation: MISA COMPLIANCE
Value: 0.005381
Unit of Measure: KG/D
Control Point Name: PLANT - PROCESS EFFLUENT
Parameter Name: PHENOLICS, UNFILTERED REACTIVE

Result Structure: MISA MONTHLY REPORTING
Param Reported As: AS PHENOL
Frequency: MONTHLY
Sector: PETROLEUM REFINERIES
Component Type: MINIMUM

MISA Industrial Wastewater Discharge

Company Code: 0000130104
Control Point ID: 0700
Sample Date: 2016/12
Regulation: MISA COMPLIANCE
Value: 4
Unit of Measure: KG/D
Control Point Name: PLANT - PROCESS EFFLUENT
Parameter Name: RESIDUE, PARTICULATE

Result Structure: MISA MONTHLY REPORTING
Param Reported As: NOT APPLICABLE
Frequency: MONTHLY
Sector: PETROLEUM REFINERIES
Component Type: NUM. IN AVERAGE

MISA Industrial Wastewater Discharge

Company Code: 0000130104
Control Point ID: 0800
Sample Date: 2016/12
Regulation: MISA COMPLIANCE
Value: 70946.8
Unit of Measure: M3/D
Control Point Name: PLANT - ONCE THROUGH COOLING WATER (OTCW)
Parameter Name: FLOW

Result Structure: MISA MONTHLY REPORTING
Param Reported As: NOT APPLICABLE
Frequency: MONTHLY
Sector: PETROLEUM REFINERIES
Component Type: AVERAGE

MISA Industrial Wastewater Discharge

Company Code: 0000130104
Control Point ID: 0800

Result Structure: MISA MONTHLY REPORTING
Param Reported As: AS SULPHIDE

Sample Date:	2016/12	Frequency:	MONTHLY
Regulation:	MISA COMPLIANCE	Sector:	PETROLEUM REFINERIES
Value:	4	Component Type:	NUM. IN AVERAGE
Unit of Measure:	KG/D		
Control Point Name:	PLANT - ONCE THROUGH COOLING WATER (OTCW)		
Parameter Name:	SULPHIDE, UNFILTERED REACTIVE		

MISA Industrial Wastewater Discharge

Company Code:	0000130104	Result Structure:	MISA MONTHLY REPORTING
Control Point ID:	0700	Param Reported As:	NOT APPLICABLE
Sample Date:	2016/01	Frequency:	MONTHLY
Regulation:	MISA COMPLIANCE	Sector:	PETROLEUM REFINERIES
Value:	8.7312	Component Type:	AVERAGE
Unit of Measure:	KG/D		
Control Point Name:	PLANT - PROCESS EFFLUENT		
Parameter Name:	RESIDUE,PART LOSS ON IGNIT.		

MISA Industrial Wastewater Discharge

Company Code:	0000130104	Result Structure:	MISA MONTHLY REPORTING
Control Point ID:	0700	Param Reported As:	NOT APPLICABLE
Sample Date:	2016/01	Frequency:	MONTHLY
Regulation:	MISA COMPLIANCE	Sector:	PETROLEUM REFINERIES
Value:	5.689	Component Type:	MINIMUM
Unit of Measure:	KG/D		
Control Point Name:	PLANT - PROCESS EFFLUENT		
Parameter Name:	RESIDUE,PART LOSS ON IGNIT.		

MISA Industrial Wastewater Discharge

Company Code:	0000130104	Result Structure:	MISA MONTHLY REPORTING
Control Point ID:	0700	Param Reported As:	AS SULPHIDE
Sample Date:	2016/01	Frequency:	MONTHLY
Regulation:	MISA COMPLIANCE	Sector:	PETROLEUM REFINERIES
Value:	0.062811	Component Type:	MAXIMUM
Unit of Measure:	KG/D		
Control Point Name:	PLANT - PROCESS EFFLUENT		
Parameter Name:	SULPHIDE, UNFILTERED REACTIVE		

MISA Industrial Wastewater Discharge

Company Code:	0000130104	Result Structure:	MISA MONTHLY REPORTING
Control Point ID:	0700	Param Reported As:	AS NITROGEN
Sample Date:	2016/02	Frequency:	MONTHLY
Regulation:	MISA COMPLIANCE	Sector:	PETROLEUM REFINERIES
Value:	1.6988	Component Type:	AVERAGE
Unit of Measure:	KG/D		
Control Point Name:	PLANT - PROCESS EFFLUENT		
Parameter Name:	AMMONIUM+AMMONIA, TOTAL FILTER.REAC		

MISA Industrial Wastewater Discharge

Company Code:	0000130104	Result Structure:	MISA MONTHLY REPORTING
Control Point ID:	0700	Param Reported As:	AS PHENOL
Sample Date:	2016/04	Frequency:	MONTHLY
Regulation:	MISA COMPLIANCE	Sector:	PETROLEUM REFINERIES
Value:	0.0071777	Component Type:	AVERAGE
Unit of Measure:	KG/D		
Control Point Name:	PLANT - PROCESS EFFLUENT		

Parameter Name: PHENOLICS, UNFILTERED REACTIVE

MISA Industrial Wastewater Discharge

Company Code:	0000130104	Result Structure:	MISA MONTHLY REPORTING
Control Point ID:	0700	Param Reported As:	AS PHOSPHORUS
Sample Date:	2016/04	Frequency:	MONTHLY
Regulation:	MISA COMPLIANCE	Sector:	PETROLEUM REFINERIES
Value:	1.4011	Component Type:	MAXIMUM
Unit of Measure:	KG/D		
Control Point Name:	PLANT - PROCESS EFFLUENT		
Parameter Name:	PHOSPHORUS, UNFILTERED TOTAL		

MISA Industrial Wastewater Discharge

Company Code:	0000130104	Result Structure:	MISA MONTHLY REPORTING
Control Point ID:	0800	Param Reported As:	NOT APPLICABLE
Sample Date:	2016/10	Frequency:	MONTHLY
Regulation:	MISA COMPLIANCE	Sector:	PETROLEUM REFINERIES
Value:	0.013191	Component Type:	MINIMUM
Unit of Measure:	KG/D		
Control Point Name:	PLANT - ONCE THROUGH COOLING WATER (OTCW)		
Parameter Name:	BENZENE C6H6		

MISA Industrial Wastewater Discharge

Company Code:	0000130104	Result Structure:	MISA MONTHLY REPORTING
Control Point ID:	0800	Param Reported As:	NOT APPLICABLE
Sample Date:	2016/10	Frequency:	MONTHLY
Regulation:	MISA COMPLIANCE	Sector:	PETROLEUM REFINERIES
Value:	5	Component Type:	NUM. IN AVERAGE
Unit of Measure:	KG/D		
Control Point Name:	PLANT - ONCE THROUGH COOLING WATER (OTCW)		
Parameter Name:	BENZENE C6H6		

MISA Industrial Wastewater Discharge

Company Code:	0000130104	Result Structure:	MISA MONTHLY REPORTING
Control Point ID:	0800	Param Reported As:	NOT APPLICABLE
Sample Date:	2016/10	Frequency:	MONTHLY
Regulation:	MISA COMPLIANCE	Sector:	PETROLEUM REFINERIES
Value:	74081.7	Component Type:	MAXIMUM
Unit of Measure:	M3/D		
Control Point Name:	PLANT - ONCE THROUGH COOLING WATER (OTCW)		
Parameter Name:	FLOW		

MISA Industrial Wastewater Discharge

Company Code:	0000130104	Result Structure:	MISA MONTHLY REPORTING
Control Point ID:	0800	Param Reported As:	NOT APPLICABLE
Sample Date:	2016/08	Frequency:	MONTHLY
Regulation:	MISA COMPLIANCE	Sector:	PETROLEUM REFINERIES
Value:	0.014559	Component Type:	MAXIMUM
Unit of Measure:	KG/D		
Control Point Name:	PLANT - ONCE THROUGH COOLING WATER (OTCW)		
Parameter Name:	BENZENE C6H6		

MISA Industrial Wastewater Discharge

Company Code: 0000130104
Control Point ID: 0700
Sample Date: 2016/02
Regulation: MISA COMPLIANCE
Value: 1.6041
Unit of Measure: KG/D
Control Point Name: PLANT - PROCESS EFFLUENT
Parameter Name: PHOSPHORUS,UNFILTERED TOTAL

Result Structure: MISA MONTHLY REPORTING
Param Reported As: AS PHOSPHORUS
Frequency: MONTHLY
Sector: PETROLEUM REFINERIES
Component Type: MAXIMUM

MISA Industrial Wastewater Discharge

Company Code: 0000130104
Control Point ID: 0700
Sample Date: 2016/10
Regulation: MISA COMPLIANCE
Value: 0.83256
Unit of Measure: KG/D
Control Point Name: PLANT - PROCESS EFFLUENT
Parameter Name: PHOSPHORUS,UNFILTERED TOTAL

Result Structure: MISA MONTHLY REPORTING
Param Reported As: AS PHOSPHORUS
Frequency: MONTHLY
Sector: PETROLEUM REFINERIES
Component Type: AVERAGE

MISA Industrial Wastewater Discharge

Company Code: 0000130104
Control Point ID: 0700
Sample Date: 2016/10
Regulation: MISA COMPLIANCE
Value: 5
Unit of Measure: KG/D
Control Point Name: PLANT - PROCESS EFFLUENT
Parameter Name: PHOSPHORUS,UNFILTERED TOTAL

Result Structure: MISA MONTHLY REPORTING
Param Reported As: AS PHOSPHORUS
Frequency: MONTHLY
Sector: PETROLEUM REFINERIES
Component Type: NUM. IN AVERAGE

MISA Industrial Wastewater Discharge

Company Code: 0000130104
Control Point ID: 0700
Sample Date: 2016/10
Regulation: MISA COMPLIANCE
Value: 3.5061
Unit of Measure: KG/D
Control Point Name: PLANT - PROCESS EFFLUENT
Parameter Name: SOLVENT EXTRACTABLES

Result Structure: MISA MONTHLY REPORTING
Param Reported As: NOT APPLICABLE
Frequency: MONTHLY
Sector: PETROLEUM REFINERIES
Component Type: MAXIMUM

MISA Industrial Wastewater Discharge

Company Code: 0000130104
Control Point ID: 0700
Sample Date: 2016/10
Regulation: MISA COMPLIANCE
Value: 5
Unit of Measure: KG/D
Control Point Name: PLANT - PROCESS EFFLUENT
Parameter Name: SOLVENT EXTRACTABLES

Result Structure: MISA MONTHLY REPORTING
Param Reported As: NOT APPLICABLE
Frequency: MONTHLY
Sector: PETROLEUM REFINERIES
Component Type: NUM. IN AVERAGE

MISA Industrial Wastewater Discharge

Company Code: 0000130104
Control Point ID: 0700
Sample Date: 2016/07
Regulation: MISA COMPLIANCE

Result Structure: MISA MONTHLY REPORTING
Param Reported As: NOT APPLICABLE
Frequency: MONTHLY
Sector: PETROLEUM REFINERIES

Value: 10.346
Unit of Measure: KG/D
Control Point Name: PLANT - PROCESS EFFLUENT
Parameter Name: RESIDUE,PART LOSS ON IGNIT.

Component Type: MAXIMUM

MISA Industrial Wastewater Discharge

Company Code: 0000130104
Control Point ID: 0700
Sample Date: 2016/07
Regulation: MISA COMPLIANCE
Value: 4.3565
Unit of Measure: KG/D
Control Point Name: PLANT - PROCESS EFFLUENT
Parameter Name: SOLVENT EXTRACTABLES

Result Structure: MISA MONTHLY REPORTING
Param Reported As: NOT APPLICABLE
Frequency: MONTHLY
Sector: PETROLEUM REFINERIES
Component Type: MAXIMUM

MISA Industrial Wastewater Discharge

Company Code: 0000130104
Control Point ID: 0700
Sample Date: 2016/08
Regulation: MISA COMPLIANCE
Value: 34.301
Unit of Measure: KG/D
Control Point Name: PLANT - PROCESS EFFLUENT
Parameter Name: CARBON, DISSOLVED ORGANIC

Result Structure: MISA MONTHLY REPORTING
Param Reported As: AS CARBON
Frequency: MONTHLY
Sector: PETROLEUM REFINERIES
Component Type: AVERAGE

MISA Industrial Wastewater Discharge

Company Code: 0000130104
Control Point ID: 0700
Sample Date: 2016/08
Regulation: MISA COMPLIANCE
Value: 58.181
Unit of Measure: KG/D
Control Point Name: PLANT - PROCESS EFFLUENT
Parameter Name: CARBON, DISSOLVED ORGANIC

Result Structure: MISA MONTHLY REPORTING
Param Reported As: AS CARBON
Frequency: MONTHLY
Sector: PETROLEUM REFINERIES
Component Type: MAXIMUM

MISA Industrial Wastewater Discharge

Company Code: 0000130104
Control Point ID: 0700
Sample Date: 2016/08
Regulation: MISA COMPLIANCE
Value: 8625.5
Unit of Measure: M3/D
Control Point Name: PLANT - PROCESS EFFLUENT
Parameter Name: FLOW

Result Structure: MISA MONTHLY REPORTING
Param Reported As: NOT APPLICABLE
Frequency: MONTHLY
Sector: PETROLEUM REFINERIES
Component Type: AVERAGE

MISA Industrial Wastewater Discharge

Company Code: 0000130104
Control Point ID: 0700
Sample Date: 2016/08
Regulation: MISA COMPLIANCE
Value: 31
Unit of Measure: M3/D
Control Point Name: PLANT - PROCESS EFFLUENT
Parameter Name: FLOW

Result Structure: MISA MONTHLY REPORTING
Param Reported As: NOT APPLICABLE
Frequency: MONTHLY
Sector: PETROLEUM REFINERIES
Component Type: NUM. IN AVERAGE

MISA Industrial Wastewater Discharge

Company Code:	0000130104	Result Structure:	MISA MONTHLY REPORTING
Control Point ID:	0700	Param Reported As:	AS PHOSPHORUS
Sample Date:	2016/08	Frequency:	MONTHLY
Regulation:	MISA COMPLIANCE	Sector:	PETROLEUM REFINERIES
Value:	2.9157	Component Type:	MAXIMUM
Unit of Measure:	KG/D		
Control Point Name:	PLANT - PROCESS EFFLUENT		
Parameter Name:	PHOSPHORUS,UNFILTERED TOTAL		

MISA Industrial Wastewater Discharge

Company Code:	0000130104	Result Structure:	MISA MONTHLY REPORTING
Control Point ID:	0800	Param Reported As:	AS SULPHIDE
Sample Date:	2016/04	Frequency:	MONTHLY
Regulation:	MISA COMPLIANCE	Sector:	PETROLEUM REFINERIES
Value:	0.52347	Component Type:	MAXIMUM
Unit of Measure:	KG/D		
Control Point Name:	PLANT - ONCE THROUGH COOLING WATER (OTCW)		
Parameter Name:	SULPHIDE, UNFILTERED REACTIVE		

MISA Industrial Wastewater Discharge

Company Code:	0000130104	Result Structure:	MISA MONTHLY REPORTING
Control Point ID:	0800	Param Reported As:	NOT APPLICABLE
Sample Date:	2016/04	Frequency:	MONTHLY
Regulation:	MISA COMPLIANCE	Sector:	PETROLEUM REFINERIES
Value:	0.014561	Component Type:	AVERAGE
Unit of Measure:	KG/D		
Control Point Name:	PLANT - ONCE THROUGH COOLING WATER (OTCW)		
Parameter Name:	TOLUENE C7H8		

MISA Industrial Wastewater Discharge

Company Code:	0000130104	Result Structure:	MISA MONTHLY REPORTING
Control Point ID:	0700	Param Reported As:	AS NITROGEN
Sample Date:	2016/11	Frequency:	MONTHLY
Regulation:	MISA COMPLIANCE	Sector:	PETROLEUM REFINERIES
Value:	0.079954	Component Type:	AVERAGE
Unit of Measure:	KG/D		
Control Point Name:	PLANT - PROCESS EFFLUENT		
Parameter Name:	AMMONIUM+AMMONIA, TOTAL FILTER.REAC		

MISA Industrial Wastewater Discharge

Company Code:	0000130104	Result Structure:	MISA MONTHLY REPORTING
Control Point ID:	0700	Param Reported As:	AS NITROGEN
Sample Date:	2016/06	Frequency:	MONTHLY
Regulation:	MISA COMPLIANCE	Sector:	PETROLEUM REFINERIES
Value:	0	Component Type:	MINIMUM
Unit of Measure:	KG/D		
Control Point Name:	PLANT - PROCESS EFFLUENT		
Parameter Name:	AMMONIUM+AMMONIA, TOTAL FILTER.REAC		

MISA Industrial Wastewater Discharge

Company Code:	0000130104	Result Structure:	MISA MONTHLY REPORTING
----------------------	------------	--------------------------	------------------------

Control Point ID: 0700
Sample Date: 2016/06
Regulation: MISA COMPLIANCE
Value: 34.433
Unit of Measure: KG/D
Control Point Name: PLANT - PROCESS EFFLUENT
Parameter Name: CARBON, DISSOLVED ORGANIC

Param Reported As: AS CARBON
Frequency: MONTHLY
Sector: PETROLEUM REFINERIES
Component Type: MAXIMUM

MISA Industrial Wastewater Discharge

Company Code: 0000130104
Control Point ID: 0700
Sample Date: 2016/06
Regulation: MISA COMPLIANCE
Value: 30
Unit of Measure: KG/D
Control Point Name: PLANT - PROCESS EFFLUENT
Parameter Name: PHENOLICS, UNFILTERED REACTIVE

Result Structure: MISA MONTHLY REPORTING
Param Reported As: AS PHENOL
Frequency: MONTHLY
Sector: PETROLEUM REFINERIES
Component Type: NUM. IN AVERAGE

MISA Industrial Wastewater Discharge

Company Code: 0000130104
Control Point ID: 0800
Sample Date: 2016/05
Regulation: MISA COMPLIANCE
Value: 4
Unit of Measure: M3/D
Control Point Name: PLANT - ONCE THROUGH COOLING WATER (OTCW)
Parameter Name: FLOW

Result Structure: MISA MONTHLY REPORTING
Param Reported As: NOT APPLICABLE
Frequency: MONTHLY
Sector: PETROLEUM REFINERIES
Component Type: NUM. IN AVERAGE

MISA Industrial Wastewater Discharge

Company Code: 0000130104
Control Point ID: 0800
Sample Date: 2016/01
Regulation: MISA COMPLIANCE
Value: 0.50781
Unit of Measure: KG/D
Control Point Name: PLANT - ONCE THROUGH COOLING WATER (OTCW)
Parameter Name: SULPHIDE, UNFILTERED REACTIVE

Result Structure: MISA MONTHLY REPORTING
Param Reported As: AS SULPHIDE
Frequency: MONTHLY
Sector: PETROLEUM REFINERIES
Component Type: AVERAGE

MISA Industrial Wastewater Discharge

Company Code: 0000130104
Control Point ID: 0800
Sample Date: 2016/01
Regulation: MISA COMPLIANCE
Value: 0.53672
Unit of Measure: KG/D
Control Point Name: PLANT - ONCE THROUGH COOLING WATER (OTCW)
Parameter Name: SULPHIDE, UNFILTERED REACTIVE

Result Structure: MISA MONTHLY REPORTING
Param Reported As: AS SULPHIDE
Frequency: MONTHLY
Sector: PETROLEUM REFINERIES
Component Type: MAXIMUM

MISA Industrial Wastewater Discharge

Company Code: 0000130104
Control Point ID: 0800
Sample Date: 2016/02
Regulation: MISA COMPLIANCE
Value: 0.014403
Unit of Measure: KG/D

Result Structure: MISA MONTHLY REPORTING
Param Reported As: NOT APPLICABLE
Frequency: MONTHLY
Sector: PETROLEUM REFINERIES
Component Type: AVERAGE

Control Point Name: PLANT - ONCE THROUGH COOLING WATER (OTCW)
Parameter Name: BENZENE C6H6

MISA Industrial Wastewater Discharge

Company Code:	0000130104	Result Structure:	MISA MONTHLY REPORTING
Control Point ID:	0800	Param Reported As:	NOT APPLICABLE
Sample Date:	2016/02	Frequency:	MONTHLY
Regulation:	MISA COMPLIANCE	Sector:	PETROLEUM REFINERIES
Value:	72013.3	Component Type:	AVERAGE
Unit of Measure:	M3/D		
Control Point Name:	PLANT - ONCE THROUGH COOLING WATER (OTCW)		
Parameter Name:	FLOW		

MISA Industrial Wastewater Discharge

Company Code:	0000130104	Result Structure:	MISA MONTHLY REPORTING
Control Point ID:	0800	Param Reported As:	NOT APPLICABLE
Sample Date:	2016/03	Frequency:	MONTHLY
Regulation:	MISA COMPLIANCE	Sector:	PETROLEUM REFINERIES
Value:	0.014239	Component Type:	MINIMUM
Unit of Measure:	KG/D		
Control Point Name:	PLANT - ONCE THROUGH COOLING WATER (OTCW)		
Parameter Name:	BENZENE C6H6		

MISA Industrial Wastewater Discharge

Company Code:	0000130104	Result Structure:	MISA MONTHLY REPORTING
Control Point ID:	0800	Param Reported As:	AS PHENOL
Sample Date:	2016/03	Frequency:	MONTHLY
Regulation:	MISA COMPLIANCE	Sector:	PETROLEUM REFINERIES
Value:	0.071197	Component Type:	MINIMUM
Unit of Measure:	KG/D		
Control Point Name:	PLANT - ONCE THROUGH COOLING WATER (OTCW)		
Parameter Name:	PHENOLICS, UNFILTERED REACTIVE		

MISA Industrial Wastewater Discharge

Company Code:	0000130104	Result Structure:	MISA MONTHLY REPORTING
Control Point ID:	0800	Param Reported As:	AS SULPHIDE
Sample Date:	2016/03	Frequency:	MONTHLY
Regulation:	MISA COMPLIANCE	Sector:	PETROLEUM REFINERIES
Value:	0.50657	Component Type:	AVERAGE
Unit of Measure:	KG/D		
Control Point Name:	PLANT - ONCE THROUGH COOLING WATER (OTCW)		
Parameter Name:	SULPHIDE, UNFILTERED REACTIVE		

MISA Industrial Wastewater Discharge

Company Code:	0000130104	Result Structure:	MISA MONTHLY REPORTING
Control Point ID:	0800	Param Reported As:	AS SULPHIDE
Sample Date:	2016/03	Frequency:	MONTHLY
Regulation:	MISA COMPLIANCE	Sector:	PETROLEUM REFINERIES
Value:	0.52882	Component Type:	MAXIMUM
Unit of Measure:	KG/D		
Control Point Name:	PLANT - ONCE THROUGH COOLING WATER (OTCW)		
Parameter Name:	SULPHIDE, UNFILTERED REACTIVE		

MISA Industrial Wastewater

Discharge

Company Code:	0000130104	Result Structure:	MISA MONTHLY REPORTING
Control Point ID:	0700	Param Reported As:	NOT APPLICABLE
Sample Date:	2016/06	Frequency:	MONTHLY
Regulation:	MISA COMPLIANCE	Sector:	PETROLEUM REFINERIES
Value:	30	Component Type:	NUM. IN AVERAGE
Unit of Measure:	KG/D		
Control Point Name:	PLANT - PROCESS EFFLUENT		
Parameter Name:	RESIDUE,PART LOSS ON IGNIT.		

MISA Industrial Wastewater

Discharge

Company Code:	0000130104	Result Structure:	MISA MONTHLY REPORTING
Control Point ID:	0800	Param Reported As:	AS PHENOL
Sample Date:	2016/02	Frequency:	MONTHLY
Regulation:	MISA COMPLIANCE	Sector:	PETROLEUM REFINERIES
Value:	0.069599	Component Type:	MINIMUM
Unit of Measure:	KG/D		
Control Point Name:	PLANT - ONCE THROUGH COOLING WATER (OTCW)		
Parameter Name:	PHENOLICS, UNFILTERED REACTIVE		

MISA Industrial Wastewater

Discharge

Company Code:	0000130104	Result Structure:	MISA MONTHLY REPORTING
Control Point ID:	0700	Param Reported As:	AS SULPHIDE
Sample Date:	2016/08	Frequency:	MONTHLY
Regulation:	MISA COMPLIANCE	Sector:	PETROLEUM REFINERIES
Value:	0.047768	Component Type:	MINIMUM
Unit of Measure:	KG/D		
Control Point Name:	PLANT - PROCESS EFFLUENT		
Parameter Name:	SULPHIDE, UNFILTERED REACTIVE		

MISA Industrial Wastewater

Discharge

Company Code:	0000130104	Result Structure:	MISA MONTHLY REPORTING
Control Point ID:	0700	Param Reported As:	AS CARBON
Sample Date:	2016/09	Frequency:	MONTHLY
Regulation:	MISA COMPLIANCE	Sector:	PETROLEUM REFINERIES
Value:	35.132	Component Type:	AVERAGE
Unit of Measure:	KG/D		
Control Point Name:	PLANT - PROCESS EFFLUENT		
Parameter Name:	CARBON, DISSOLVED ORGANIC		

MISA Industrial Wastewater

Discharge

Company Code:	0000130104	Result Structure:	MISA MONTHLY REPORTING
Control Point ID:	0800	Param Reported As:	AS SULPHIDE
Sample Date:	2016/06	Frequency:	MONTHLY
Regulation:	MISA COMPLIANCE	Sector:	PETROLEUM REFINERIES
Value:	0.45128	Component Type:	MINIMUM
Unit of Measure:	KG/D		
Control Point Name:	PLANT - ONCE THROUGH COOLING WATER (OTCW)		
Parameter Name:	SULPHIDE, UNFILTERED REACTIVE		

MISA Industrial Wastewater

Discharge

Company Code:	0000130104	Result Structure:	MISA MONTHLY REPORTING
Control Point ID:	0800	Param Reported As:	NOT APPLICABLE
Sample Date:	2016/06	Frequency:	MONTHLY

Regulation:	MISA COMPLIANCE	Sector:	PETROLEUM REFINERIES
Value:	0.014378	Component Type:	AVERAGE
Unit of Measure:	KG/D		
Control Point Name:	PLANT - ONCE THROUGH COOLING WATER (OTCW)		
Parameter Name:	TOLUENE C7H8		

MISA Industrial Wastewater Discharge

Company Code:	0000130104	Result Structure:	MISA MONTHLY REPORTING
Control Point ID:	0800	Param Reported As:	NOT APPLICABLE
Sample Date:	2016/11	Frequency:	MONTHLY
Regulation:	MISA COMPLIANCE	Sector:	PETROLEUM REFINERIES
Value:	70777	Component Type:	MINIMUM
Unit of Measure:	M3/D		
Control Point Name:	PLANT - ONCE THROUGH COOLING WATER (OTCW)		
Parameter Name:	FLOW		

MISA Industrial Wastewater Discharge

Company Code:	0000130104	Result Structure:	MISA MONTHLY REPORTING
Control Point ID:	0700	Param Reported As:	AS PHOSPHORUS
Sample Date:	2016/09	Frequency:	MONTHLY
Regulation:	MISA COMPLIANCE	Sector:	PETROLEUM REFINERIES
Value:	0.69584	Component Type:	MINIMUM
Unit of Measure:	KG/D		
Control Point Name:	PLANT - PROCESS EFFLUENT		
Parameter Name:	PHOSPHORUS,UNFILTERED TOTAL		

MISA Industrial Wastewater Discharge

Company Code:	0000130104	Result Structure:	MISA MONTHLY REPORTING
Control Point ID:	0700	Param Reported As:	NOT APPLICABLE
Sample Date:	2016/09	Frequency:	MONTHLY
Regulation:	MISA COMPLIANCE	Sector:	PETROLEUM REFINERIES
Value:	8.91	Component Type:	AVERAGE
Unit of Measure:	KG/D		
Control Point Name:	PLANT - PROCESS EFFLUENT		
Parameter Name:	RESIDUE, PARTICULATE		

MISA Industrial Wastewater Discharge

Company Code:	0000130104	Result Structure:	MISA MONTHLY REPORTING
Control Point ID:	0700	Param Reported As:	NOT APPLICABLE
Sample Date:	2016/09	Frequency:	MONTHLY
Regulation:	MISA COMPLIANCE	Sector:	PETROLEUM REFINERIES
Value:	9.9906	Component Type:	AVERAGE
Unit of Measure:	KG/D		
Control Point Name:	PLANT - PROCESS EFFLUENT		
Parameter Name:	RESIDUE,PART LOSS ON IGNIT.		

MISA Industrial Wastewater Discharge

Company Code:	0000130104	Result Structure:	MISA MONTHLY REPORTING
Control Point ID:	0700	Param Reported As:	NOT APPLICABLE
Sample Date:	2016/02	Frequency:	MONTHLY
Regulation:	MISA COMPLIANCE	Sector:	PETROLEUM REFINERIES
Value:	38.792	Component Type:	MAXIMUM
Unit of Measure:	KG/D		
Control Point Name:	PLANT - PROCESS EFFLUENT		
Parameter Name:	RESIDUE, PARTICULATE		

MISA Industrial Wastewater Discharge

Company Code: 0000130104
Control Point ID: 0700
Sample Date: 2016/02
Regulation: MISA COMPLIANCE
Value: 4
Unit of Measure: KG/D
Control Point Name: PLANT - PROCESS EFFLUENT
Parameter Name: RESIDUE, PARTICULATE

Result Structure: MISA MONTHLY REPORTING
Param Reported As: NOT APPLICABLE
Frequency: MONTHLY
Sector: PETROLEUM REFINERIES
Component Type: NUM. IN AVERAGE

MISA Industrial Wastewater Discharge

Company Code: 0000130104
Control Point ID: 0700
Sample Date: 2016/02
Regulation: MISA COMPLIANCE
Value: 4.537
Unit of Measure: KG/D
Control Point Name: PLANT - PROCESS EFFLUENT
Parameter Name: RESIDUE,PART LOSS ON IGNIT.

Result Structure: MISA MONTHLY REPORTING
Param Reported As: NOT APPLICABLE
Frequency: MONTHLY
Sector: PETROLEUM REFINERIES
Component Type: MINIMUM

MISA Industrial Wastewater Discharge

Company Code: 0000130104
Control Point ID: 0700
Sample Date: 2016/02
Regulation: MISA COMPLIANCE
Value: 4
Unit of Measure: KG/D
Control Point Name: PLANT - PROCESS EFFLUENT
Parameter Name: SULPHIDE, UNFILTERED REACTIVE

Result Structure: MISA MONTHLY REPORTING
Param Reported As: AS SULPHIDE
Frequency: MONTHLY
Sector: PETROLEUM REFINERIES
Component Type: NUM. IN AVERAGE

MISA Industrial Wastewater Discharge

Company Code: 0000130104
Control Point ID: 0800
Sample Date: 2016/09
Regulation: MISA COMPLIANCE
Value: 0.014412
Unit of Measure: KG/D
Control Point Name: PLANT - ONCE THROUGH COOLING WATER (OTCW)
Parameter Name: BENZENE C6H6

Result Structure: MISA MONTHLY REPORTING
Param Reported As: NOT APPLICABLE
Frequency: MONTHLY
Sector: PETROLEUM REFINERIES
Component Type: MINIMUM

MISA Industrial Wastewater Discharge

Company Code: 0000130104
Control Point ID: 0800
Sample Date: 2016/09
Regulation: MISA COMPLIANCE
Value: 4
Unit of Measure: KG/D
Control Point Name: PLANT - ONCE THROUGH COOLING WATER (OTCW)
Parameter Name: BENZENE C6H6

Result Structure: MISA MONTHLY REPORTING
Param Reported As: NOT APPLICABLE
Frequency: MONTHLY
Sector: PETROLEUM REFINERIES
Component Type: NUM. IN AVERAGE

MISA Industrial Wastewater Discharge

Company Code:	0000130104	Result Structure:	MISA MONTHLY REPORTING
Control Point ID:	0800	Param Reported As:	AS SULPHIDE
Sample Date:	2016/05	Frequency:	MONTHLY
Regulation:	MISA COMPLIANCE	Sector:	PETROLEUM REFINERIES
Value:	0.51624	Component Type:	AVERAGE
Unit of Measure:	KG/D		
Control Point Name:	PLANT - ONCE THROUGH COOLING WATER (OTCW)		
Parameter Name:	SULPHIDE, UNFILTERED REACTIVE		

MISA Industrial Wastewater

Discharge

Company Code:	0000130104	Result Structure:	MISA MONTHLY REPORTING
Control Point ID:	0800	Param Reported As:	NOT APPLICABLE
Sample Date:	2016/09	Frequency:	MONTHLY
Regulation:	MISA COMPLIANCE	Sector:	PETROLEUM REFINERIES
Value:	4	Component Type:	NUM. IN AVERAGE
Unit of Measure:	M3/D		
Control Point Name:	PLANT - ONCE THROUGH COOLING WATER (OTCW)		
Parameter Name:	FLOW		

MISA Industrial Wastewater

Discharge

Company Code:	0000130104	Result Structure:	MISA MONTHLY REPORTING
Control Point ID:	0800	Param Reported As:	AS PHENOL
Sample Date:	2016/09	Frequency:	MONTHLY
Regulation:	MISA COMPLIANCE	Sector:	PETROLEUM REFINERIES
Value:	4	Component Type:	NUM. IN AVERAGE
Unit of Measure:	KG/D		
Control Point Name:	PLANT - ONCE THROUGH COOLING WATER (OTCW)		
Parameter Name:	PHENOLICS, UNFILTERED REACTIVE		

MISA Industrial Wastewater

Discharge

Company Code:	0000130104	Result Structure:	MISA MONTHLY REPORTING
Control Point ID:	0800	Param Reported As:	AS SULPHIDE
Sample Date:	2016/09	Frequency:	MONTHLY
Regulation:	MISA COMPLIANCE	Sector:	PETROLEUM REFINERIES
Value:	4	Component Type:	NUM. IN AVERAGE
Unit of Measure:	KG/D		
Control Point Name:	PLANT - ONCE THROUGH COOLING WATER (OTCW)		
Parameter Name:	SULPHIDE, UNFILTERED REACTIVE		

MISA Industrial Wastewater

Discharge

Company Code:	0000130104	Result Structure:	MISA MONTHLY REPORTING
Control Point ID:	0700	Param Reported As:	AS PHENOL
Sample Date:	2016/03	Frequency:	MONTHLY
Regulation:	MISA COMPLIANCE	Sector:	PETROLEUM REFINERIES
Value:	31	Component Type:	NUM. IN AVERAGE
Unit of Measure:	KG/D		
Control Point Name:	PLANT - PROCESS EFFLUENT		
Parameter Name:	PHENOLICS, UNFILTERED REACTIVE		

MISA Industrial Wastewater

Discharge

Company Code:	0000130104	Result Structure:	MISA MONTHLY REPORTING
Control Point ID:	0700	Param Reported As:	AS PHOSPHORUS
Sample Date:	2016/03	Frequency:	MONTHLY
Regulation:	MISA COMPLIANCE	Sector:	PETROLEUM REFINERIES
Value:	0.35157	Component Type:	MINIMUM

Unit of Measure: KG/D
Control Point Name: PLANT - PROCESS EFFLUENT
Parameter Name: PHOSPHORUS,UNFILTERED TOTAL

MISA Industrial Wastewater
Discharge

Company Code: 0000130104
Control Point ID: 0700
Sample Date: 2016/03
Regulation: MISA COMPLIANCE
Value: 17.337
Unit of Measure: KG/D
Control Point Name: PLANT - PROCESS EFFLUENT
Parameter Name: RESIDUE, PARTICULATE

Result Structure: MISA MONTHLY REPORTING
Param Reported As: NOT APPLICABLE
Frequency: MONTHLY
Sector: PETROLEUM REFINERIES
Component Type: AVERAGE

MISA Industrial Wastewater
Discharge

Company Code: 0000130104
Control Point ID: 0700
Sample Date: 2016/03
Regulation: MISA COMPLIANCE
Value: 37.048
Unit of Measure: KG/D
Control Point Name: PLANT - PROCESS EFFLUENT
Parameter Name: RESIDUE, PARTICULATE

Result Structure: MISA MONTHLY REPORTING
Param Reported As: NOT APPLICABLE
Frequency: MONTHLY
Sector: PETROLEUM REFINERIES
Component Type: MAXIMUM

MISA Industrial Wastewater
Discharge

Company Code: 0000130104
Control Point ID: 0700
Sample Date: 2016/11
Regulation: MISA COMPLIANCE
Value: 20.802
Unit of Measure: KG/D
Control Point Name: PLANT - PROCESS EFFLUENT
Parameter Name: RESIDUE,PART LOSS ON IGNIT.

Result Structure: MISA MONTHLY REPORTING
Param Reported As: NOT APPLICABLE
Frequency: MONTHLY
Sector: PETROLEUM REFINERIES
Component Type: MAXIMUM

MISA Industrial Wastewater
Discharge

Company Code: 0000130104
Control Point ID: 0700
Sample Date: 2016/11
Regulation: MISA COMPLIANCE
Value: 30
Unit of Measure: KG/D
Control Point Name: PLANT - PROCESS EFFLUENT
Parameter Name: RESIDUE,PART LOSS ON IGNIT.

Result Structure: MISA MONTHLY REPORTING
Param Reported As: NOT APPLICABLE
Frequency: MONTHLY
Sector: PETROLEUM REFINERIES
Component Type: NUM. IN AVERAGE

MISA Industrial Wastewater
Discharge

Company Code: 0000130104
Control Point ID: 0700
Sample Date: 2016/11
Regulation: MISA COMPLIANCE
Value: 2.8468
Unit of Measure: KG/D
Control Point Name: PLANT - PROCESS EFFLUENT
Parameter Name: SOLVENT EXTRACTABLES

Result Structure: MISA MONTHLY REPORTING
Param Reported As: NOT APPLICABLE
Frequency: MONTHLY
Sector: PETROLEUM REFINERIES
Component Type: AVERAGE

**MISA Industrial Wastewater
Discharge**

Company Code: 0000130104
Control Point ID: 0700
Sample Date: 2016/11
Regulation: MISA COMPLIANCE
Value: 1.67
Unit of Measure: KG/D
Control Point Name: PLANT - PROCESS EFFLUENT
Parameter Name: SOLVENT EXTRACTABLES

Result Structure: MISA MONTHLY REPORTING
Param Reported As: NOT APPLICABLE
Frequency: MONTHLY
Sector: PETROLEUM REFINERIES
Component Type: MINIMUM

**MISA Industrial Wastewater
Discharge**

Company Code: 0000130104
Control Point ID: 0700
Sample Date: 2016/11
Regulation: MISA COMPLIANCE
Value: 0.049861
Unit of Measure: KG/D
Control Point Name: PLANT - PROCESS EFFLUENT
Parameter Name: SULPHIDE, UNFILTERED REACTIVE

Result Structure: MISA MONTHLY REPORTING
Param Reported As: AS SULPHIDE
Frequency: MONTHLY
Sector: PETROLEUM REFINERIES
Component Type: MAXIMUM

**MISA Industrial Wastewater
Discharge**

Company Code: 0000130104
Control Point ID: 0700
Sample Date: 2016/11
Regulation: MISA COMPLIANCE
Value: 5
Unit of Measure: KG/D
Control Point Name: PLANT - PROCESS EFFLUENT
Parameter Name: SULPHIDE, UNFILTERED REACTIVE

Result Structure: MISA MONTHLY REPORTING
Param Reported As: AS SULPHIDE
Frequency: MONTHLY
Sector: PETROLEUM REFINERIES
Component Type: NUM. IN AVERAGE

**MISA Industrial Wastewater
Discharge**

Company Code: 0000130104
Control Point ID: 0700
Sample Date: 2016/12
Regulation: MISA COMPLIANCE
Value: 24.169
Unit of Measure: KG/D
Control Point Name: PLANT - PROCESS EFFLUENT
Parameter Name: CARBON, DISSOLVED ORGANIC

Result Structure: MISA MONTHLY REPORTING
Param Reported As: AS CARBON
Frequency: MONTHLY
Sector: PETROLEUM REFINERIES
Component Type: AVERAGE

**MISA Industrial Wastewater
Discharge**

Company Code: 0000130104
Control Point ID: 0700
Sample Date: 2016/06
Regulation: MISA COMPLIANCE
Value: 5
Unit of Measure: KG/D
Control Point Name: PLANT - PROCESS EFFLUENT
Parameter Name: SOLVENT EXTRACTABLES

Result Structure: MISA MONTHLY REPORTING
Param Reported As: NOT APPLICABLE
Frequency: MONTHLY
Sector: PETROLEUM REFINERIES
Component Type: NUM. IN AVERAGE

**MISA Industrial Wastewater
Discharge**

Company Code: 0000130104
Control Point ID: 0700

Result Structure: MISA MONTHLY REPORTING
Param Reported As: AS SULPHIDE

Sample Date: 2016/06
Regulation: MISA COMPLIANCE
Value: 5
Unit of Measure: KG/D
Control Point Name: PLANT - PROCESS EFFLUENT
Parameter Name: SULPHIDE, UNFILTERED REACTIVE

Frequency: MONTHLY
Sector: PETROLEUM REFINERIES
Component Type: NUM. IN AVERAGE

MISA Industrial Wastewater Discharge

Company Code: 0000130104
Control Point ID: 0700
Sample Date: 2016/07
Regulation: MISA COMPLIANCE
Value: 4
Unit of Measure: KG/D
Control Point Name: PLANT - PROCESS EFFLUENT
Parameter Name: CARBON, DISSOLVED ORGANIC

Result Structure: MISA MONTHLY REPORTING
Param Reported As: AS CARBON
Frequency: MONTHLY
Sector: PETROLEUM REFINERIES
Component Type: NUM. IN AVERAGE

MISA Industrial Wastewater Discharge

Company Code: 0000130104
Control Point ID: 0700
Sample Date: 2016/07
Regulation: MISA COMPLIANCE
Value: 10346
Unit of Measure: M3/D
Control Point Name: PLANT - PROCESS EFFLUENT
Parameter Name: FLOW

Result Structure: MISA MONTHLY REPORTING
Param Reported As: NOT APPLICABLE
Frequency: MONTHLY
Sector: PETROLEUM REFINERIES
Component Type: MAXIMUM

MISA Industrial Wastewater Discharge

Company Code: 0000130104
Control Point ID: 0700
Sample Date: 2016/05
Regulation: MISA COMPLIANCE
Value: 4.3867
Unit of Measure: KG/D
Control Point Name: PLANT - PROCESS EFFLUENT
Parameter Name: SOLVENT EXTRACTABLES

Result Structure: MISA MONTHLY REPORTING
Param Reported As: NOT APPLICABLE
Frequency: MONTHLY
Sector: PETROLEUM REFINERIES
Component Type: MAXIMUM

MISA Industrial Wastewater Discharge

Company Code: 0000130104
Control Point ID: 0800
Sample Date: 2016/11
Regulation: MISA COMPLIANCE
Value: 0.53803
Unit of Measure: KG/D
Control Point Name: PLANT - ONCE THROUGH COOLING WATER (OTCW)
Parameter Name: SULPHIDE, UNFILTERED REACTIVE

Result Structure: MISA MONTHLY REPORTING
Param Reported As: AS SULPHIDE
Frequency: MONTHLY
Sector: PETROLEUM REFINERIES
Component Type: MAXIMUM

MISA Industrial Wastewater Discharge

Company Code: 0000130104
Control Point ID: 0800
Sample Date: 2016/11
Regulation: MISA COMPLIANCE
Value: 0.014155
Unit of Measure: KG/D
Control Point Name: PLANT - ONCE THROUGH COOLING WATER (OTCW)

Result Structure: MISA MONTHLY REPORTING
Param Reported As: NOT APPLICABLE
Frequency: MONTHLY
Sector: PETROLEUM REFINERIES
Component Type: MINIMUM

Parameter Name: TOLUENE C7H8

MISA Industrial Wastewater Discharge

Company Code:	0000130104	Result Structure:	MISA MONTHLY REPORTING
Control Point ID:	0700	Param Reported As:	AS NITROGEN
Sample Date:	2016/04	Frequency:	MONTHLY
Regulation:	MISA COMPLIANCE	Sector:	PETROLEUM REFINERIES
Value:	4	Component Type:	NUM. IN AVERAGE
Unit of Measure:	KG/D		
Control Point Name:	PLANT - PROCESS EFFLUENT		
Parameter Name:	AMMONIUM+AMMONIA, TOTAL FILTER.REAC		

MISA Industrial Wastewater Discharge

Company Code:	0000130104	Result Structure:	MISA MONTHLY REPORTING
Control Point ID:	0800	Param Reported As:	NOT APPLICABLE
Sample Date:	2016/06	Frequency:	MONTHLY
Regulation:	MISA COMPLIANCE	Sector:	PETROLEUM REFINERIES
Value:	0.012894	Component Type:	MINIMUM
Unit of Measure:	KG/D		
Control Point Name:	PLANT - ONCE THROUGH COOLING WATER (OTCW)		
Parameter Name:	TOLUENE C7H8		

MISA Industrial Wastewater Discharge

Company Code:	0000130104	Result Structure:	MISA MONTHLY REPORTING
Control Point ID:	0800	Param Reported As:	NOT APPLICABLE
Sample Date:	2016/07	Frequency:	MONTHLY
Regulation:	MISA COMPLIANCE	Sector:	PETROLEUM REFINERIES
Value:	0.66864	Component Type:	AVERAGE
Unit of Measure:	KG/D		
Control Point Name:	PLANT - ONCE THROUGH COOLING WATER (OTCW)		
Parameter Name:	BENZENE C6H6		

MISA Industrial Wastewater Discharge

Company Code:	0000130104	Result Structure:	MISA MONTHLY REPORTING
Control Point ID:	0700	Param Reported As:	NOT APPLICABLE
Sample Date:	2016/04	Frequency:	MONTHLY
Regulation:	MISA COMPLIANCE	Sector:	PETROLEUM REFINERIES
Value:	10052	Component Type:	MAXIMUM
Unit of Measure:	M3/D		
Control Point Name:	PLANT - PROCESS EFFLUENT		
Parameter Name:	FLOW		

MISA Industrial Wastewater Discharge

Company Code:	0000130104	Result Structure:	MISA MONTHLY REPORTING
Control Point ID:	0700	Param Reported As:	NOT APPLICABLE
Sample Date:	2016/11	Frequency:	MONTHLY
Regulation:	MISA COMPLIANCE	Sector:	PETROLEUM REFINERIES
Value:	30	Component Type:	NUM. IN AVERAGE
Unit of Measure:	M3/D		
Control Point Name:	PLANT - PROCESS EFFLUENT		
Parameter Name:	FLOW		

MISA Industrial Wastewater Discharge

Company Code:	0000130104	Result Structure:	MISA MONTHLY REPORTING
Control Point ID:	0700	Param Reported As:	AS PHENOL
Sample Date:	2016/11	Frequency:	MONTHLY
Regulation:	MISA COMPLIANCE	Sector:	PETROLEUM REFINERIES
Value:	0.003979	Component Type:	MINIMUM
Unit of Measure:	KG/D		
Control Point Name:	PLANT - PROCESS EFFLUENT		
Parameter Name:	PHENOLICS, UNFILTERED REACTIVE		

MISA Industrial Wastewater Discharge

Company Code:	0000130104	Result Structure:	MISA MONTHLY REPORTING
Control Point ID:	0700	Param Reported As:	AS PHENOL
Sample Date:	2016/11	Frequency:	MONTHLY
Regulation:	MISA COMPLIANCE	Sector:	PETROLEUM REFINERIES
Value:	30	Component Type:	NUM. IN AVERAGE
Unit of Measure:	KG/D		
Control Point Name:	PLANT - PROCESS EFFLUENT		
Parameter Name:	PHENOLICS, UNFILTERED REACTIVE		

MISA Industrial Wastewater Discharge

Company Code:	0000130104	Result Structure:	MISA MONTHLY REPORTING
Control Point ID:	0700	Param Reported As:	AS PHOSPHORUS
Sample Date:	2016/11	Frequency:	MONTHLY
Regulation:	MISA COMPLIANCE	Sector:	PETROLEUM REFINERIES
Value:	5	Component Type:	NUM. IN AVERAGE
Unit of Measure:	KG/D		
Control Point Name:	PLANT - PROCESS EFFLUENT		
Parameter Name:	PHOSPHORUS, UNFILTERED TOTAL		

MISA Industrial Wastewater Discharge

Company Code:	0000130104	Result Structure:	MISA MONTHLY REPORTING
Control Point ID:	0700	Param Reported As:	NOT APPLICABLE
Sample Date:	2016/11	Frequency:	MONTHLY
Regulation:	MISA COMPLIANCE	Sector:	PETROLEUM REFINERIES
Value:	17.133	Component Type:	MAXIMUM
Unit of Measure:	KG/D		
Control Point Name:	PLANT - PROCESS EFFLUENT		
Parameter Name:	RESIDUE, PARTICULATE		

MISA Industrial Wastewater Discharge

Company Code:	0000130104	Result Structure:	MISA MONTHLY REPORTING
Control Point ID:	0700	Param Reported As:	AS PHENOL
Sample Date:	2016/07	Frequency:	MONTHLY
Regulation:	MISA COMPLIANCE	Sector:	PETROLEUM REFINERIES
Value:	0.010346	Component Type:	MAXIMUM
Unit of Measure:	KG/D		
Control Point Name:	PLANT - PROCESS EFFLUENT		
Parameter Name:	PHENOLICS, UNFILTERED REACTIVE		

MISA Industrial Wastewater Discharge

Company Code:	0000130104	Result Structure:	MISA MONTHLY REPORTING
Control Point ID:	0700	Param Reported As:	AS PHOSPHORUS
Sample Date:	2016/07	Frequency:	MONTHLY
Regulation:	MISA COMPLIANCE	Sector:	PETROLEUM REFINERIES

Value: 2.3245 **Component Type:** AVERAGE
Unit of Measure: KG/D
Control Point Name: PLANT - PROCESS EFFLUENT
Parameter Name: PHOSPHORUS,UNFILTERED TOTAL

MISA Industrial Wastewater Discharge

Company Code: 0000130104 **Result Structure:** MISA MONTHLY REPORTING
Control Point ID: 0700 **Param Reported As:** AS PHOSPHORUS
Sample Date: 2016/12 **Frequency:** MONTHLY
Regulation: MISA COMPLIANCE **Sector:** PETROLEUM REFINERIES
Value: 1.6194 **Component Type:** AVERAGE
Unit of Measure: KG/D
Control Point Name: PLANT - PROCESS EFFLUENT
Parameter Name: PHOSPHORUS,UNFILTERED TOTAL

MISA Industrial Wastewater Discharge

Company Code: 0000130104 **Result Structure:** MISA MONTHLY REPORTING
Control Point ID: 0700 **Param Reported As:** AS PHOSPHORUS
Sample Date: 2016/12 **Frequency:** MONTHLY
Regulation: MISA COMPLIANCE **Sector:** PETROLEUM REFINERIES
Value: 4 **Component Type:** NUM. IN AVERAGE
Unit of Measure: KG/D
Control Point Name: PLANT - PROCESS EFFLUENT
Parameter Name: PHOSPHORUS,UNFILTERED TOTAL

MISA Industrial Wastewater Discharge

Company Code: 0000130104 **Result Structure:** MISA MONTHLY REPORTING
Control Point ID: 0700 **Param Reported As:** NOT APPLICABLE
Sample Date: 2016/12 **Frequency:** MONTHLY
Regulation: MISA COMPLIANCE **Sector:** PETROLEUM REFINERIES
Value: 6.665 **Component Type:** MINIMUM
Unit of Measure: KG/D
Control Point Name: PLANT - PROCESS EFFLUENT
Parameter Name: RESIDUE, PARTICULATE

MISA Industrial Wastewater Discharge

Company Code: 0000130104 **Result Structure:** MISA MONTHLY REPORTING
Control Point ID: 0700 **Param Reported As:** NOT APPLICABLE
Sample Date: 2016/12 **Frequency:** MONTHLY
Regulation: MISA COMPLIANCE **Sector:** PETROLEUM REFINERIES
Value: 8.7732 **Component Type:** AVERAGE
Unit of Measure: KG/D
Control Point Name: PLANT - PROCESS EFFLUENT
Parameter Name: RESIDUE,PART LOSS ON IGNIT.

MISA Industrial Wastewater Discharge

Company Code: 0000130104 **Result Structure:** MISA MONTHLY REPORTING
Control Point ID: 0700 **Param Reported As:** NOT APPLICABLE
Sample Date: 2016/12 **Frequency:** MONTHLY
Regulation: MISA COMPLIANCE **Sector:** PETROLEUM REFINERIES
Value: 7.468 **Component Type:** MAXIMUM
Unit of Measure: KG/D
Control Point Name: PLANT - PROCESS EFFLUENT
Parameter Name: SOLVENT EXTRACTABLES

MISA Industrial Wastewater Discharge

Company Code:	0000130104	Result Structure:	MISA MONTHLY REPORTING
Control Point ID:	0800	Param Reported As:	AS PHENOL
Sample Date:	2016/12	Frequency:	MONTHLY
Regulation:	MISA COMPLIANCE	Sector:	PETROLEUM REFINERIES
Value:	4	Component Type:	NUM. IN AVERAGE
Unit of Measure:	KG/D		
Control Point Name:	PLANT - ONCE THROUGH COOLING WATER (OTCW)		
Parameter Name:	PHENOLICS, UNFILTERED REACTIVE		

MISA Industrial Wastewater Discharge

Company Code:	0000130104	Result Structure:	MISA MONTHLY REPORTING
Control Point ID:	0700	Param Reported As:	AS PHENOL
Sample Date:	2016/10	Frequency:	MONTHLY
Regulation:	MISA COMPLIANCE	Sector:	PETROLEUM REFINERIES
Value:	0.002211	Component Type:	MINIMUM
Unit of Measure:	KG/D		
Control Point Name:	PLANT - PROCESS EFFLUENT		
Parameter Name:	PHENOLICS, UNFILTERED REACTIVE		

MISA Industrial Wastewater Discharge

Company Code:	0000130104	Result Structure:	MISA MONTHLY REPORTING
Control Point ID:	0700	Param Reported As:	NOT APPLICABLE
Sample Date:	2016/10	Frequency:	MONTHLY
Regulation:	MISA COMPLIANCE	Sector:	PETROLEUM REFINERIES
Value:	4.8038	Component Type:	AVERAGE
Unit of Measure:	KG/D		
Control Point Name:	PLANT - PROCESS EFFLUENT		
Parameter Name:	RESIDUE, PARTICULATE		

MISA Industrial Wastewater Discharge

Company Code:	0000130104	Result Structure:	MISA MONTHLY REPORTING
Control Point ID:	0700	Param Reported As:	NOT APPLICABLE
Sample Date:	2016/10	Frequency:	MONTHLY
Regulation:	MISA COMPLIANCE	Sector:	PETROLEUM REFINERIES
Value:	29	Component Type:	NUM. IN AVERAGE
Unit of Measure:	KG/D		
Control Point Name:	PLANT - PROCESS EFFLUENT		
Parameter Name:	RESIDUE,PART LOSS ON IGNIT.		

MISA Industrial Wastewater Discharge

Company Code:	0000130104	Result Structure:	MISA MONTHLY REPORTING
Control Point ID:	0700	Param Reported As:	NOT APPLICABLE
Sample Date:	2016/10	Frequency:	MONTHLY
Regulation:	MISA COMPLIANCE	Sector:	PETROLEUM REFINERIES
Value:	0.86229	Component Type:	MINIMUM
Unit of Measure:	KG/D		
Control Point Name:	PLANT - PROCESS EFFLUENT		
Parameter Name:	SOLVENT EXTRACTABLES		

MISA Industrial Wastewater Discharge

Company Code:	0000130104	Result Structure:	MISA MONTHLY REPORTING
----------------------	------------	--------------------------	------------------------

Control Point ID:	0700	Param Reported As:	AS SULPHIDE
Sample Date:	2016/07	Frequency:	MONTHLY
Regulation:	MISA COMPLIANCE	Sector:	PETROLEUM REFINERIES
Value:	0.046907	Component Type:	MINIMUM
Unit of Measure:	KG/D		
Control Point Name:	PLANT - PROCESS EFFLUENT		
Parameter Name:	SULPHIDE, UNFILTERED REACTIVE		

MISA Industrial Wastewater Discharge

Company Code:	0000130104	Result Structure:	MISA MONTHLY REPORTING
Control Point ID:	0700	Param Reported As:	AS PHENOL
Sample Date:	2016/08	Frequency:	MONTHLY
Regulation:	MISA COMPLIANCE	Sector:	PETROLEUM REFINERIES
Value:	31	Component Type:	NUM. IN AVERAGE
Unit of Measure:	KG/D		
Control Point Name:	PLANT - PROCESS EFFLUENT		
Parameter Name:	PHENOLICS, UNFILTERED REACTIVE		

MISA Industrial Wastewater Discharge

Company Code:	0000130104	Result Structure:	MISA MONTHLY REPORTING
Control Point ID:	0700	Param Reported As:	AS PHOSPHORUS
Sample Date:	2016/08	Frequency:	MONTHLY
Regulation:	MISA COMPLIANCE	Sector:	PETROLEUM REFINERIES
Value:	1.3716	Component Type:	MINIMUM
Unit of Measure:	KG/D		
Control Point Name:	PLANT - PROCESS EFFLUENT		
Parameter Name:	PHOSPHORUS, UNFILTERED TOTAL		

MISA Industrial Wastewater Discharge

Company Code:	0000130104	Result Structure:	MISA MONTHLY REPORTING
Control Point ID:	0800	Param Reported As:	AS PHENOL
Sample Date:	2016/04	Frequency:	MONTHLY
Regulation:	MISA COMPLIANCE	Sector:	PETROLEUM REFINERIES
Value:	0.074782	Component Type:	MAXIMUM
Unit of Measure:	KG/D		
Control Point Name:	PLANT - ONCE THROUGH COOLING WATER (OTCW)		
Parameter Name:	PHENOLICS, UNFILTERED REACTIVE		

MISA Industrial Wastewater Discharge

Company Code:	0000130104	Result Structure:	MISA MONTHLY REPORTING
Control Point ID:	0700	Param Reported As:	AS CARBON
Sample Date:	2016/11	Frequency:	MONTHLY
Regulation:	MISA COMPLIANCE	Sector:	PETROLEUM REFINERIES
Value:	5	Component Type:	NUM. IN AVERAGE
Unit of Measure:	KG/D		
Control Point Name:	PLANT - PROCESS EFFLUENT		
Parameter Name:	CARBON, DISSOLVED ORGANIC		

MISA Industrial Wastewater Discharge

Company Code:	0000130104	Result Structure:	MISA MONTHLY REPORTING
Control Point ID:	0800	Param Reported As:	NOT APPLICABLE
Sample Date:	2016/04	Frequency:	MONTHLY
Regulation:	MISA COMPLIANCE	Sector:	PETROLEUM REFINERIES
Value:	0.014281	Component Type:	MINIMUM
Unit of Measure:	KG/D		

Control Point Name: PLANT - ONCE THROUGH COOLING WATER (OTCW)
Parameter Name: BENZENE C6H6

MISA Industrial Wastewater Discharge

Company Code:	0000130104	Result Structure:	MISA MONTHLY REPORTING
Control Point ID:	0700	Param Reported As:	AS SULPHIDE
Sample Date:	2016/05	Frequency:	MONTHLY
Regulation:	MISA COMPLIANCE	Sector:	PETROLEUM REFINERIES
Value:	0.047901	Component Type:	MINIMUM
Unit of Measure:	KG/D		
Control Point Name:	PLANT - PROCESS EFFLUENT		
Parameter Name:	SULPHIDE, UNFILTERED REACTIVE		

MISA Industrial Wastewater Discharge

Company Code:	0000130104	Result Structure:	MISA MONTHLY REPORTING
Control Point ID:	0700	Param Reported As:	AS PHENOL
Sample Date:	2016/06	Frequency:	MONTHLY
Regulation:	MISA COMPLIANCE	Sector:	PETROLEUM REFINERIES
Value:	0.005362	Component Type:	MINIMUM
Unit of Measure:	KG/D		
Control Point Name:	PLANT - PROCESS EFFLUENT		
Parameter Name:	PHENOLICS, UNFILTERED REACTIVE		

MISA Industrial Wastewater Discharge

Company Code:	0000130104	Result Structure:	MISA MONTHLY REPORTING
Control Point ID:	0800	Param Reported As:	AS PHENOL
Sample Date:	2016/05	Frequency:	MONTHLY
Regulation:	MISA COMPLIANCE	Sector:	PETROLEUM REFINERIES
Value:	0.068561	Component Type:	MINIMUM
Unit of Measure:	KG/D		
Control Point Name:	PLANT - ONCE THROUGH COOLING WATER (OTCW)		
Parameter Name:	PHENOLICS, UNFILTERED REACTIVE		

MISA Industrial Wastewater Discharge

Company Code:	0000130104	Result Structure:	MISA MONTHLY REPORTING
Control Point ID:	0800	Param Reported As:	AS PHENOL
Sample Date:	2016/01	Frequency:	MONTHLY
Regulation:	MISA COMPLIANCE	Sector:	PETROLEUM REFINERIES
Value:	0.072544	Component Type:	AVERAGE
Unit of Measure:	KG/D		
Control Point Name:	PLANT - ONCE THROUGH COOLING WATER (OTCW)		
Parameter Name:	PHENOLICS, UNFILTERED REACTIVE		

MISA Industrial Wastewater Discharge

Company Code:	0000130104	Result Structure:	MISA MONTHLY REPORTING
Control Point ID:	0700	Param Reported As:	NOT APPLICABLE
Sample Date:	2016/06	Frequency:	MONTHLY
Regulation:	MISA COMPLIANCE	Sector:	PETROLEUM REFINERIES
Value:	6.9804	Component Type:	AVERAGE
Unit of Measure:	KG/D		
Control Point Name:	PLANT - PROCESS EFFLUENT		
Parameter Name:	RESIDUE, PARTICULATE		

MISA Industrial Wastewater

Discharge

Company Code:	0000130104	Result Structure:	MISA MONTHLY REPORTING
Control Point ID:	0700	Param Reported As:	NOT APPLICABLE
Sample Date:	2016/06	Frequency:	MONTHLY
Regulation:	MISA COMPLIANCE	Sector:	PETROLEUM REFINERIES
Value:	8.829	Component Type:	MAXIMUM
Unit of Measure:	KG/D		
Control Point Name:	PLANT - PROCESS EFFLUENT		
Parameter Name:	RESIDUE, PARTICULATE		

MISA Industrial Wastewater Discharge

Company Code:	0000130104	Result Structure:	MISA MONTHLY REPORTING
Control Point ID:	0800	Param Reported As:	NOT APPLICABLE
Sample Date:	2016/02	Frequency:	MONTHLY
Regulation:	MISA COMPLIANCE	Sector:	PETROLEUM REFINERIES
Value:	0.014767	Component Type:	MAXIMUM
Unit of Measure:	KG/D		
Control Point Name:	PLANT - ONCE THROUGH COOLING WATER (OTCW)		
Parameter Name:	TOLUENE C7H8		

MISA Industrial Wastewater Discharge

Company Code:	0000130104	Result Structure:	MISA MONTHLY REPORTING
Control Point ID:	0800	Param Reported As:	NOT APPLICABLE
Sample Date:	2016/03	Frequency:	MONTHLY
Regulation:	MISA COMPLIANCE	Sector:	PETROLEUM REFINERIES
Value:	0.014473	Component Type:	AVERAGE
Unit of Measure:	KG/D		
Control Point Name:	PLANT - ONCE THROUGH COOLING WATER (OTCW)		
Parameter Name:	BENZENE C6H6		

MISA Industrial Wastewater Discharge

Company Code:	0000130104	Result Structure:	MISA MONTHLY REPORTING
Control Point ID:	0800	Param Reported As:	NOT APPLICABLE
Sample Date:	2016/03	Frequency:	MONTHLY
Regulation:	MISA COMPLIANCE	Sector:	PETROLEUM REFINERIES
Value:	75546	Component Type:	MAXIMUM
Unit of Measure:	M3/D		
Control Point Name:	PLANT - ONCE THROUGH COOLING WATER (OTCW)		
Parameter Name:	FLOW		

MISA Industrial Wastewater Discharge

Company Code:	0000130104	Result Structure:	MISA MONTHLY REPORTING
Control Point ID:	0800	Param Reported As:	AS PHENOL
Sample Date:	2016/03	Frequency:	MONTHLY
Regulation:	MISA COMPLIANCE	Sector:	PETROLEUM REFINERIES
Value:	0.075546	Component Type:	MAXIMUM
Unit of Measure:	KG/D		
Control Point Name:	PLANT - ONCE THROUGH COOLING WATER (OTCW)		
Parameter Name:	PHENOLICS, UNFILTERED REACTIVE		

MISA Industrial Wastewater Discharge

Company Code:	0000130104	Result Structure:	MISA MONTHLY REPORTING
Control Point ID:	0800	Param Reported As:	NOT APPLICABLE
Sample Date:	2016/04	Frequency:	MONTHLY

Regulation:	MISA COMPLIANCE	Sector:	PETROLEUM REFINERIES
Value:	0.014561	Component Type:	AVERAGE
Unit of Measure:	KG/D		
Control Point Name:	PLANT - ONCE THROUGH COOLING WATER (OTCW)		
Parameter Name:	BENZENE C6H6		

MISA Industrial Wastewater Discharge

Company Code:	0000130104	Result Structure:	MISA MONTHLY REPORTING
Control Point ID:	0800	Param Reported As:	AS SULPHIDE
Sample Date:	2016/02	Frequency:	MONTHLY
Regulation:	MISA COMPLIANCE	Sector:	PETROLEUM REFINERIES
Value:	4	Component Type:	NUM. IN AVERAGE
Unit of Measure:	KG/D		
Control Point Name:	PLANT - ONCE THROUGH COOLING WATER (OTCW)		
Parameter Name:	SULPHIDE, UNFILTERED REACTIVE		

MISA Industrial Wastewater Discharge

Company Code:	0000130104	Result Structure:	MISA MONTHLY REPORTING
Control Point ID:	0700	Param Reported As:	NOT APPLICABLE
Sample Date:	2016/08	Frequency:	MONTHLY
Regulation:	MISA COMPLIANCE	Sector:	PETROLEUM REFINERIES
Value:	31	Component Type:	NUM. IN AVERAGE
Unit of Measure:	KG/D		
Control Point Name:	PLANT - PROCESS EFFLUENT		
Parameter Name:	RESIDUE,PART LOSS ON IGNIT.		

MISA Industrial Wastewater Discharge

Company Code:	0000130104	Result Structure:	MISA MONTHLY REPORTING
Control Point ID:	0700	Param Reported As:	AS SULPHIDE
Sample Date:	2016/08	Frequency:	MONTHLY
Regulation:	MISA COMPLIANCE	Sector:	PETROLEUM REFINERIES
Value:	0.061501	Component Type:	AVERAGE
Unit of Measure:	KG/D		
Control Point Name:	PLANT - PROCESS EFFLUENT		
Parameter Name:	SULPHIDE, UNFILTERED REACTIVE		

MISA Industrial Wastewater Discharge

Company Code:	0000130104	Result Structure:	MISA MONTHLY REPORTING
Control Point ID:	0700	Param Reported As:	AS SULPHIDE
Sample Date:	2016/08	Frequency:	MONTHLY
Regulation:	MISA COMPLIANCE	Sector:	PETROLEUM REFINERIES
Value:	0.084847	Component Type:	MAXIMUM
Unit of Measure:	KG/D		
Control Point Name:	PLANT - PROCESS EFFLUENT		
Parameter Name:	SULPHIDE, UNFILTERED REACTIVE		

MISA Industrial Wastewater Discharge

Company Code:	0000130104	Result Structure:	MISA MONTHLY REPORTING
Control Point ID:	0700	Param Reported As:	AS NITROGEN
Sample Date:	2016/09	Frequency:	MONTHLY
Regulation:	MISA COMPLIANCE	Sector:	PETROLEUM REFINERIES
Value:	0	Component Type:	AVERAGE
Unit of Measure:	KG/D		
Control Point Name:	PLANT - PROCESS EFFLUENT		
Parameter Name:	AMMONIUM+AMMONIA, TOTAL FILTER.REAC		

MISA Industrial Wastewater Discharge

Company Code:	0000130104	Result Structure:	MISA MONTHLY REPORTING
Control Point ID:	0700	Param Reported As:	AS CARBON
Sample Date:	2016/09	Frequency:	MONTHLY
Regulation:	MISA COMPLIANCE	Sector:	PETROLEUM REFINERIES
Value:	4	Component Type:	NUM. IN AVERAGE
Unit of Measure:	KG/D		
Control Point Name:	PLANT - PROCESS EFFLUENT		
Parameter Name:	CARBON, DISSOLVED ORGANIC		

MISA Industrial Wastewater Discharge

Company Code:	0000130104	Result Structure:	MISA MONTHLY REPORTING
Control Point ID:	0700	Param Reported As:	AS PHENOL
Sample Date:	2016/09	Frequency:	MONTHLY
Regulation:	MISA COMPLIANCE	Sector:	PETROLEUM REFINERIES
Value:	0.0087629	Component Type:	AVERAGE
Unit of Measure:	KG/D		
Control Point Name:	PLANT - PROCESS EFFLUENT		
Parameter Name:	PHENOLICS, UNFILTERED REACTIVE		

MISA Industrial Wastewater Discharge

Company Code:	0000130104	Result Structure:	MISA MONTHLY REPORTING
Control Point ID:	0800	Param Reported As:	NOT APPLICABLE
Sample Date:	2016/06	Frequency:	MONTHLY
Regulation:	MISA COMPLIANCE	Sector:	PETROLEUM REFINERIES
Value:	0.012894	Component Type:	MINIMUM
Unit of Measure:	KG/D		
Control Point Name:	PLANT - ONCE THROUGH COOLING WATER (OTCW)		
Parameter Name:	BENZENE C6H6		

MISA Industrial Wastewater Discharge

Company Code:	0000130104	Result Structure:	MISA MONTHLY REPORTING
Control Point ID:	0800	Param Reported As:	AS PHENOL
Sample Date:	2016/06	Frequency:	MONTHLY
Regulation:	MISA COMPLIANCE	Sector:	PETROLEUM REFINERIES
Value:	0.077392	Component Type:	MAXIMUM
Unit of Measure:	KG/D		
Control Point Name:	PLANT - ONCE THROUGH COOLING WATER (OTCW)		
Parameter Name:	PHENOLICS, UNFILTERED REACTIVE		

MISA Industrial Wastewater Discharge

Company Code:	0000130104	Result Structure:	MISA MONTHLY REPORTING
Control Point ID:	0800	Param Reported As:	NOT APPLICABLE
Sample Date:	2016/06	Frequency:	MONTHLY
Regulation:	MISA COMPLIANCE	Sector:	PETROLEUM REFINERIES
Value:	0.015479	Component Type:	MAXIMUM
Unit of Measure:	KG/D		
Control Point Name:	PLANT - ONCE THROUGH COOLING WATER (OTCW)		
Parameter Name:	TOLUENE C7H8		

Site: PETRO-CANADA LUBRICANTS INC.
MISSISSAUGA ON

Database:
SRDS

Company Code: 0000130104
Works ID:
SIC:
SIC1:
SIC1 Desc:
SIC2:
SIC2 Desc:
SIC3:
SIC3 Desc:
Body of Water:
Terminal Stream:
SIC Desc:
Mailing Address:
Corp Address:

Sector:
Region:
District:
UTM Zone:
UTM Easting:
UTM Northing:
UTM Precision:
Minor Basin:
Major Basin:
Report Year: MISA 2017

MISA Industrial Wastewater Discharge

Company Code: 0000130104
Control Point ID: 0700
Sample Date: 2017/11
Regulation: MISA COMPLIANCE
Value: 6.9296
Unit of Measure: KG/D
Control Point Name: PLANT - PROCESS EFFLUENT
Parameter Name: RESIDUE,PART LOSS ON IGNIT.

Result Structure: MISA MONTHLY REPORTING
Param Reported As: NOT APPLICABLE
Frequency: MONTHLY
Sector: PETROLEUM REFINERIES
Component Type: AVERAGE

MISA Industrial Wastewater Discharge

Company Code: 0000130104
Control Point ID: 0700
Sample Date: 2017/11
Regulation: MISA COMPLIANCE
Value: 9.481
Unit of Measure: KG/D
Control Point Name: PLANT - PROCESS EFFLUENT
Parameter Name: RESIDUE,PART LOSS ON IGNIT.

Result Structure: MISA MONTHLY REPORTING
Param Reported As: NOT APPLICABLE
Frequency: MONTHLY
Sector: PETROLEUM REFINERIES
Component Type: MAXIMUM

MISA Industrial Wastewater Discharge

Company Code: 0000130104
Control Point ID: 0700
Sample Date: 2017/11
Regulation: MISA COMPLIANCE
Value: 5
Unit of Measure: KG/D
Control Point Name: PLANT - PROCESS EFFLUENT
Parameter Name: SULPHIDE, UNFILTERED REACTIVE

Result Structure: MISA MONTHLY REPORTING
Param Reported As: AS SULPHIDE
Frequency: MONTHLY
Sector: PETROLEUM REFINERIES
Component Type: NUM. IN AVERAGE

MISA Industrial Wastewater Discharge

Company Code: 0000130104
Control Point ID: 0700
Sample Date: 2017/12
Regulation: MISA COMPLIANCE
Value: 17.178
Unit of Measure: KG/D
Control Point Name: PLANT - PROCESS EFFLUENT
Parameter Name: CARBON, DISSOLVED ORGANIC

Result Structure: MISA MONTHLY REPORTING
Param Reported As: AS CARBON
Frequency: MONTHLY
Sector: PETROLEUM REFINERIES
Component Type: AVERAGE

MISA Industrial Wastewater Discharge

Company Code: 0000130104
Control Point ID: 0700
Sample Date: 2017/12
Regulation: MISA COMPLIANCE
Value: 31
Unit of Measure: M3/D
Control Point Name: PLANT - PROCESS EFFLUENT
Parameter Name: FLOW

Result Structure: MISA MONTHLY REPORTING
Param Reported As: NOT APPLICABLE
Frequency: MONTHLY
Sector: PETROLEUM REFINERIES
Component Type: NUM. IN AVERAGE

MISA Industrial Wastewater Discharge

Company Code: 0000130104
Control Point ID: 0700
Sample Date: 2017/12
Regulation: MISA COMPLIANCE
Value: 2.8843
Unit of Measure: KG/D
Control Point Name: PLANT - PROCESS EFFLUENT
Parameter Name: SOLVENT EXTRACTABLES

Result Structure: MISA MONTHLY REPORTING
Param Reported As: NOT APPLICABLE
Frequency: MONTHLY
Sector: PETROLEUM REFINERIES
Component Type: MAXIMUM

MISA Industrial Wastewater Discharge

Company Code: 0000130104
Control Point ID: 0800
Sample Date: 2017/01
Regulation: MISA COMPLIANCE
Value: 4
Unit of Measure: KG/D
Control Point Name: PLANT - O.T.C.W.
Parameter Name: TOLUENE C7H8

Result Structure: MISA MONTHLY REPORTING
Param Reported As: NOT APPLICABLE
Frequency: MONTHLY
Sector: PETROLEUM REFINERIES
Component Type: NUM. IN AVERAGE

MISA Industrial Wastewater Discharge

Company Code: 0000130104
Control Point ID: 0800
Sample Date: 2017/02
Regulation: MISA COMPLIANCE
Value: 0.074408
Unit of Measure: KG/D
Control Point Name: PLANT - O.T.C.W.
Parameter Name: PHENOLICS, UNFILTERED REACTIVE

Result Structure: MISA MONTHLY REPORTING
Param Reported As: AS PHENOL
Frequency: MONTHLY
Sector: PETROLEUM REFINERIES
Component Type: MAXIMUM

MISA Industrial Wastewater Discharge

Company Code: 0000130104
Control Point ID: 0800
Sample Date: 2017/02
Regulation: MISA COMPLIANCE
Value: 0.48842
Unit of Measure: KG/D
Control Point Name: PLANT - O.T.C.W.
Parameter Name: SULPHIDE, UNFILTERED REACTIVE

Result Structure: MISA MONTHLY REPORTING
Param Reported As: AS SULPHIDE
Frequency: MONTHLY
Sector: PETROLEUM REFINERIES
Component Type: MINIMUM

MISA Industrial Wastewater Discharge

Company Code: 0000130104
Control Point ID: 0800
Sample Date: 2017/03
Regulation: MISA COMPLIANCE

Result Structure: MISA MONTHLY REPORTING
Param Reported As: NOT APPLICABLE
Frequency: MONTHLY
Sector: PETROLEUM REFINERIES

Value: 5
Unit of Measure: M3/D
Control Point Name: PLANT - O.T.C.W.
Parameter Name: FLOW

Component Type: NUM. IN AVERAGE

MISA Industrial Wastewater Discharge

Company Code: 0000130104
Control Point ID: 0800
Sample Date: 2017/03
Regulation: MISA COMPLIANCE
Value: 0.014647
Unit of Measure: KG/D
Control Point Name: PLANT - O.T.C.W.
Parameter Name: TOLUENE C7H8

Result Structure: MISA MONTHLY REPORTING
Param Reported As: NOT APPLICABLE
Frequency: MONTHLY
Sector: PETROLEUM REFINERIES
Component Type: MAXIMUM

MISA Industrial Wastewater Discharge

Company Code: 0000130104
Control Point ID: 0800
Sample Date: 2017/04
Regulation: MISA COMPLIANCE
Value: 0.014436
Unit of Measure: KG/D
Control Point Name: PLANT - O.T.C.W.
Parameter Name: BENZENE C6H6

Result Structure: MISA MONTHLY REPORTING
Param Reported As: NOT APPLICABLE
Frequency: MONTHLY
Sector: PETROLEUM REFINERIES
Component Type: MAXIMUM

MISA Industrial Wastewater Discharge

Company Code: 0000130104
Control Point ID: 0800
Sample Date: 2017/04
Regulation: MISA COMPLIANCE
Value: 0.01426
Unit of Measure: KG/D
Control Point Name: PLANT - O.T.C.W.
Parameter Name: TOLUENE C7H8

Result Structure: MISA MONTHLY REPORTING
Param Reported As: NOT APPLICABLE
Frequency: MONTHLY
Sector: PETROLEUM REFINERIES
Component Type: AVERAGE

MISA Industrial Wastewater Discharge

Company Code: 0000130104
Control Point ID: 0800
Sample Date: 2017/05
Regulation: MISA COMPLIANCE
Value: 76472.3
Unit of Measure: M3/D
Control Point Name: PLANT - O.T.C.W.
Parameter Name: FLOW

Result Structure: MISA MONTHLY REPORTING
Param Reported As: NOT APPLICABLE
Frequency: MONTHLY
Sector: PETROLEUM REFINERIES
Component Type: MAXIMUM

MISA Industrial Wastewater Discharge

Company Code: 0000130104
Control Point ID: 0800
Sample Date: 2017/05
Regulation: MISA COMPLIANCE
Value: 0.076473
Unit of Measure: KG/D
Control Point Name: PLANT - O.T.C.W.
Parameter Name: PHENOLICS, UNFILTERED REACTIVE

Result Structure: MISA MONTHLY REPORTING
Param Reported As: AS PHENOL
Frequency: MONTHLY
Sector: PETROLEUM REFINERIES
Component Type: MAXIMUM

MISA Industrial Wastewater Discharge

Company Code:	0000130104	Result Structure:	MISA MONTHLY REPORTING
Control Point ID:	0800	Param Reported As:	AS SULPHIDE
Sample Date:	2017/05	Frequency:	MONTHLY
Regulation:	MISA COMPLIANCE	Sector:	PETROLEUM REFINERIES
Value:	0.5353	Component Type:	MAXIMUM
Unit of Measure:	KG/D		
Control Point Name:	PLANT - O.T.C.W.		
Parameter Name:	SULPHIDE, UNFILTERED REACTIVE		

MISA Industrial Wastewater Discharge

Company Code:	0000130104	Result Structure:	MISA MONTHLY REPORTING
Control Point ID:	0800	Param Reported As:	NOT APPLICABLE
Sample Date:	2017/05	Frequency:	MONTHLY
Regulation:	MISA COMPLIANCE	Sector:	PETROLEUM REFINERIES
Value:	0.013891	Component Type:	MINIMUM
Unit of Measure:	KG/D		
Control Point Name:	PLANT - O.T.C.W.		
Parameter Name:	TOLUENE C7H8		

MISA Industrial Wastewater Discharge

Company Code:	0000130104	Result Structure:	MISA MONTHLY REPORTING
Control Point ID:	0800	Param Reported As:	NOT APPLICABLE
Sample Date:	2017/06	Frequency:	MONTHLY
Regulation:	MISA COMPLIANCE	Sector:	PETROLEUM REFINERIES
Value:	4	Component Type:	NUM. IN AVERAGE
Unit of Measure:	KG/D		
Control Point Name:	PLANT - O.T.C.W.		
Parameter Name:	BENZENE C6H6		

MISA Industrial Wastewater Discharge

Company Code:	0000130104	Result Structure:	MISA MONTHLY REPORTING
Control Point ID:	0700	Param Reported As:	AS NITROGEN
Sample Date:	2017/02	Frequency:	MONTHLY
Regulation:	MISA COMPLIANCE	Sector:	PETROLEUM REFINERIES
Value:	0	Component Type:	MINIMUM
Unit of Measure:	KG/D		
Control Point Name:	PLANT - PROCESS EFFLUENT		
Parameter Name:	AMMONIUM+AMMONIA, TOTAL FILTER.REAC		

MISA Industrial Wastewater Discharge

Company Code:	0000130104	Result Structure:	MISA MONTHLY REPORTING
Control Point ID:	0700	Param Reported As:	AS NITROGEN
Sample Date:	2017/02	Frequency:	MONTHLY
Regulation:	MISA COMPLIANCE	Sector:	PETROLEUM REFINERIES
Value:	4	Component Type:	NUM. IN AVERAGE
Unit of Measure:	KG/D		
Control Point Name:	PLANT - PROCESS EFFLUENT		
Parameter Name:	AMMONIUM+AMMONIA, TOTAL FILTER.REAC		

MISA Industrial Wastewater Discharge

Company Code:	0000130104	Result Structure:	MISA MONTHLY REPORTING
----------------------	------------	--------------------------	------------------------

Control Point ID: 0700
Sample Date: 2017/02
Regulation: MISA COMPLIANCE
Value: 6.073
Unit of Measure: KG/D
Control Point Name: PLANT - PROCESS EFFLUENT
Parameter Name: RESIDUE, PARTICULATE

Param Reported As: NOT APPLICABLE
Frequency: MONTHLY
Sector: PETROLEUM REFINERIES
Component Type: MINIMUM

MISA Industrial Wastewater Discharge

Company Code: 0000130104
Control Point ID: 0800
Sample Date: 2017/08
Regulation: MISA COMPLIANCE
Value: 5
Unit of Measure: KG/D
Control Point Name: PLANT - O.T.C.W.
Parameter Name: SULPHIDE, UNFILTERED REACTIVE

Result Structure: MISA MONTHLY REPORTING
Param Reported As: AS SULPHIDE
Frequency: MONTHLY
Sector: PETROLEUM REFINERIES
Component Type: NUM. IN AVERAGE

MISA Industrial Wastewater Discharge

Company Code: 0000130104
Control Point ID: 0800
Sample Date: 2017/08
Regulation: MISA COMPLIANCE
Value: 0.014434
Unit of Measure: KG/D
Control Point Name: PLANT - O.T.C.W.
Parameter Name: TOLUENE C7H8

Result Structure: MISA MONTHLY REPORTING
Param Reported As: NOT APPLICABLE
Frequency: MONTHLY
Sector: PETROLEUM REFINERIES
Component Type: MINIMUM

MISA Industrial Wastewater Discharge

Company Code: 0000130104
Control Point ID: 0800
Sample Date: 2017/09
Regulation: MISA COMPLIANCE
Value: 4
Unit of Measure: M3/D
Control Point Name: PLANT - O.T.C.W.
Parameter Name: FLOW

Result Structure: MISA MONTHLY REPORTING
Param Reported As: NOT APPLICABLE
Frequency: MONTHLY
Sector: PETROLEUM REFINERIES
Component Type: NUM. IN AVERAGE

MISA Industrial Wastewater Discharge

Company Code: 0000130104
Control Point ID: 0800
Sample Date: 2017/09
Regulation: MISA COMPLIANCE
Value: 0.072413
Unit of Measure: KG/D
Control Point Name: PLANT - O.T.C.W.
Parameter Name: PHENOLICS, UNFILTERED REACTIVE

Result Structure: MISA MONTHLY REPORTING
Param Reported As: AS PHENOL
Frequency: MONTHLY
Sector: PETROLEUM REFINERIES
Component Type: AVERAGE

MISA Industrial Wastewater Discharge

Company Code: 0000130104
Control Point ID: 0800
Sample Date: 2017/09
Regulation: MISA COMPLIANCE
Value: 4
Unit of Measure: KG/D

Result Structure: MISA MONTHLY REPORTING
Param Reported As: AS PHENOL
Frequency: MONTHLY
Sector: PETROLEUM REFINERIES
Component Type: NUM. IN AVERAGE

Control Point Name: PLANT - O.T.C.W.
Parameter Name: PHENOLICS, UNFILTERED REACTIVE

MISA Industrial Wastewater Discharge

Company Code:	0000130104	Result Structure:	MISA MONTHLY REPORTING
Control Point ID:	0700	Param Reported As:	NOT APPLICABLE
Sample Date:	2017/02	Frequency:	MONTHLY
Regulation:	MISA COMPLIANCE	Sector:	PETROLEUM REFINERIES
Value:	3.6968	Component Type:	MAXIMUM
Unit of Measure:	KG/D		
Control Point Name:	PLANT - PROCESS EFFLUENT		
Parameter Name:	SOLVENT EXTRACTABLES		

MISA Industrial Wastewater Discharge

Company Code:	0000130104	Result Structure:	MISA MONTHLY REPORTING
Control Point ID:	0700	Param Reported As:	NOT APPLICABLE
Sample Date:	2017/02	Frequency:	MONTHLY
Regulation:	MISA COMPLIANCE	Sector:	PETROLEUM REFINERIES
Value:	4	Component Type:	NUM. IN AVERAGE
Unit of Measure:	KG/D		
Control Point Name:	PLANT - PROCESS EFFLUENT		
Parameter Name:	SOLVENT EXTRACTABLES		

MISA Industrial Wastewater Discharge

Company Code:	0000130104	Result Structure:	MISA MONTHLY REPORTING
Control Point ID:	0700	Param Reported As:	NOT APPLICABLE
Sample Date:	2017/03	Frequency:	MONTHLY
Regulation:	MISA COMPLIANCE	Sector:	PETROLEUM REFINERIES
Value:	5611.3	Component Type:	AVERAGE
Unit of Measure:	M3/D		
Control Point Name:	PLANT - PROCESS EFFLUENT		
Parameter Name:	FLOW		

MISA Industrial Wastewater Discharge

Company Code:	0000130104	Result Structure:	MISA MONTHLY REPORTING
Control Point ID:	0700	Param Reported As:	NOT APPLICABLE
Sample Date:	2017/03	Frequency:	MONTHLY
Regulation:	MISA COMPLIANCE	Sector:	PETROLEUM REFINERIES
Value:	10063	Component Type:	MAXIMUM
Unit of Measure:	M3/D		
Control Point Name:	PLANT - PROCESS EFFLUENT		
Parameter Name:	FLOW		

MISA Industrial Wastewater Discharge

Company Code:	0000130104	Result Structure:	MISA MONTHLY REPORTING
Control Point ID:	0800	Param Reported As:	AS PHENOL
Sample Date:	2017/10	Frequency:	MONTHLY
Regulation:	MISA COMPLIANCE	Sector:	PETROLEUM REFINERIES
Value:	0.070954	Component Type:	MAXIMUM
Unit of Measure:	KG/D		
Control Point Name:	PLANT - O.T.C.W.		
Parameter Name:	PHENOLICS, UNFILTERED REACTIVE		

MISA Industrial Wastewater

Discharge

Company Code:	0000130104	Result Structure:	MISA MONTHLY REPORTING
Control Point ID:	0800	Param Reported As:	NOT APPLICABLE
Sample Date:	2017/10	Frequency:	MONTHLY
Regulation:	MISA COMPLIANCE	Sector:	PETROLEUM REFINERIES
Value:	0.012716	Component Type:	AVERAGE
Unit of Measure:	KG/D		
Control Point Name:	PLANT - O.T.C.W.		
Parameter Name:	TOLUENE C7H8		

MISA Industrial Wastewater

Discharge

Company Code:	0000130104	Result Structure:	MISA MONTHLY REPORTING
Control Point ID:	0800	Param Reported As:	NOT APPLICABLE
Sample Date:	2017/11	Frequency:	MONTHLY
Regulation:	MISA COMPLIANCE	Sector:	PETROLEUM REFINERIES
Value:	5	Component Type:	NUM. IN AVERAGE
Unit of Measure:	KG/D		
Control Point Name:	PLANT - O.T.C.W.		
Parameter Name:	BENZENE C6H6		

MISA Industrial Wastewater

Discharge

Company Code:	0000130104	Result Structure:	MISA MONTHLY REPORTING
Control Point ID:	0700	Param Reported As:	AS SULPHIDE
Sample Date:	2017/11	Frequency:	MONTHLY
Regulation:	MISA COMPLIANCE	Sector:	PETROLEUM REFINERIES
Value:	0.032165	Component Type:	MINIMUM
Unit of Measure:	KG/D		
Control Point Name:	PLANT - PROCESS EFFLUENT		
Parameter Name:	SULPHIDE, UNFILTERED REACTIVE		

MISA Industrial Wastewater

Discharge

Company Code:	0000130104	Result Structure:	MISA MONTHLY REPORTING
Control Point ID:	0700	Param Reported As:	AS NITROGEN
Sample Date:	2017/12	Frequency:	MONTHLY
Regulation:	MISA COMPLIANCE	Sector:	PETROLEUM REFINERIES
Value:	0	Component Type:	MAXIMUM
Unit of Measure:	KG/D		
Control Point Name:	PLANT - PROCESS EFFLUENT		
Parameter Name:	AMMONIUM+AMMONIA, TOTAL FILTER.REAC		

MISA Industrial Wastewater

Discharge

Company Code:	0000130104	Result Structure:	MISA MONTHLY REPORTING
Control Point ID:	0700	Param Reported As:	AS CARBON
Sample Date:	2017/12	Frequency:	MONTHLY
Regulation:	MISA COMPLIANCE	Sector:	PETROLEUM REFINERIES
Value:	15.407	Component Type:	MINIMUM
Unit of Measure:	KG/D		
Control Point Name:	PLANT - PROCESS EFFLUENT		
Parameter Name:	CARBON, DISSOLVED ORGANIC		

MISA Industrial Wastewater

Discharge

Company Code:	0000130104	Result Structure:	MISA MONTHLY REPORTING
Control Point ID:	0700	Param Reported As:	AS CARBON
Sample Date:	2017/12	Frequency:	MONTHLY

Regulation: MISA COMPLIANCE
Value: 4
Unit of Measure: KG/D
Control Point Name: PLANT - PROCESS EFFLUENT
Parameter Name: CARBON, DISSOLVED ORGANIC
Sector: PETROLEUM REFINERIES
Component Type: NUM. IN AVERAGE

MISA Industrial Wastewater Discharge

Company Code: 0000130104
Control Point ID: 0700
Sample Date: 2017/12
Regulation: MISA COMPLIANCE
Value: 0.0047879
Unit of Measure: KG/D
Control Point Name: PLANT - PROCESS EFFLUENT
Parameter Name: PHENOLICS, UNFILTERED REACTIVE
Result Structure: MISA MONTHLY REPORTING
Param Reported As: AS PHENOL
Frequency: MONTHLY
Sector: PETROLEUM REFINERIES
Component Type: AVERAGE

MISA Industrial Wastewater Discharge

Company Code: 0000130104
Control Point ID: 0700
Sample Date: 2017/12
Regulation: MISA COMPLIANCE
Value: 0.003691
Unit of Measure: KG/D
Control Point Name: PLANT - PROCESS EFFLUENT
Parameter Name: PHENOLICS, UNFILTERED REACTIVE
Result Structure: MISA MONTHLY REPORTING
Param Reported As: AS PHENOL
Frequency: MONTHLY
Sector: PETROLEUM REFINERIES
Component Type: MINIMUM

MISA Industrial Wastewater Discharge

Company Code: 0000130104
Control Point ID: 0700
Sample Date: 2017/12
Regulation: MISA COMPLIANCE
Value: 1.0938
Unit of Measure: KG/D
Control Point Name: PLANT - PROCESS EFFLUENT
Parameter Name: PHOSPHORUS, UNFILTERED TOTAL
Result Structure: MISA MONTHLY REPORTING
Param Reported As: AS PHOSPHORUS
Frequency: MONTHLY
Sector: PETROLEUM REFINERIES
Component Type: AVERAGE

MISA Industrial Wastewater Discharge

Company Code: 0000130104
Control Point ID: 0700
Sample Date: 2017/12
Regulation: MISA COMPLIANCE
Value: 1.2884
Unit of Measure: KG/D
Control Point Name: PLANT - PROCESS EFFLUENT
Parameter Name: PHOSPHORUS, UNFILTERED TOTAL
Result Structure: MISA MONTHLY REPORTING
Param Reported As: AS PHOSPHORUS
Frequency: MONTHLY
Sector: PETROLEUM REFINERIES
Component Type: MAXIMUM

MISA Industrial Wastewater Discharge

Company Code: 0000130104
Control Point ID: 0800
Sample Date: 2017/02
Regulation: MISA COMPLIANCE
Value: 0.52086
Unit of Measure: KG/D
Control Point Name: PLANT - O.T.C.W.
Parameter Name: SULPHIDE, UNFILTERED REACTIVE
Result Structure: MISA MONTHLY REPORTING
Param Reported As: AS SULPHIDE
Frequency: MONTHLY
Sector: PETROLEUM REFINERIES
Component Type: MAXIMUM

MISA Industrial Wastewater Discharge

Company Code: 0000130104
Control Point ID: 0800
Sample Date: 2017/02
Regulation: MISA COMPLIANCE
Value: 0.014354
Unit of Measure: KG/D
Control Point Name: PLANT - O.T.C.W.
Parameter Name: TOLUENE C7H8

Result Structure: MISA MONTHLY REPORTING
Param Reported As: NOT APPLICABLE
Frequency: MONTHLY
Sector: PETROLEUM REFINERIES
Component Type: AVERAGE

MISA Industrial Wastewater Discharge

Company Code: 0000130104
Control Point ID: 0800
Sample Date: 2017/03
Regulation: MISA COMPLIANCE
Value: 5
Unit of Measure: KG/D
Control Point Name: PLANT - O.T.C.W.
Parameter Name: PHENOLICS, UNFILTERED REACTIVE

Result Structure: MISA MONTHLY REPORTING
Param Reported As: AS PHENOL
Frequency: MONTHLY
Sector: PETROLEUM REFINERIES
Component Type: NUM. IN AVERAGE

MISA Industrial Wastewater Discharge

Company Code: 0000130104
Control Point ID: 0800
Sample Date: 2017/03
Regulation: MISA COMPLIANCE
Value: 0.013964
Unit of Measure: KG/D
Control Point Name: PLANT - O.T.C.W.
Parameter Name: TOLUENE C7H8

Result Structure: MISA MONTHLY REPORTING
Param Reported As: NOT APPLICABLE
Frequency: MONTHLY
Sector: PETROLEUM REFINERIES
Component Type: AVERAGE

MISA Industrial Wastewater Discharge

Company Code: 0000130104
Control Point ID: 0800
Sample Date: 2017/04
Regulation: MISA COMPLIANCE
Value: 0.01426
Unit of Measure: KG/D
Control Point Name: PLANT - O.T.C.W.
Parameter Name: BENZENE C6H6

Result Structure: MISA MONTHLY REPORTING
Param Reported As: NOT APPLICABLE
Frequency: MONTHLY
Sector: PETROLEUM REFINERIES
Component Type: AVERAGE

MISA Industrial Wastewater Discharge

Company Code: 0000130104
Control Point ID: 0800
Sample Date: 2017/04
Regulation: MISA COMPLIANCE
Value: 0.070475
Unit of Measure: KG/D
Control Point Name: PLANT - O.T.C.W.
Parameter Name: PHENOLICS, UNFILTERED REACTIVE

Result Structure: MISA MONTHLY REPORTING
Param Reported As: AS PHENOL
Frequency: MONTHLY
Sector: PETROLEUM REFINERIES
Component Type: MINIMUM

MISA Industrial Wastewater Discharge

Company Code: 0000130104
Control Point ID: 0800
Sample Date: 2017/04
Regulation: MISA COMPLIANCE
Value: 0.50524
Unit of Measure: KG/D
Control Point Name: PLANT - O.T.C.W.
Parameter Name: SULPHIDE, UNFILTERED REACTIVE

Result Structure: MISA MONTHLY REPORTING
Param Reported As: AS SULPHIDE
Frequency: MONTHLY
Sector: PETROLEUM REFINERIES
Component Type: MAXIMUM

MISA Industrial Wastewater
Discharge

Company Code: 0000130104
Control Point ID: 0800
Sample Date: 2017/05
Regulation: MISA COMPLIANCE
Value: 0.014419
Unit of Measure: KG/D
Control Point Name: PLANT - O.T.C.W.
Parameter Name: BENZENE C6H6

Result Structure: MISA MONTHLY REPORTING
Param Reported As: NOT APPLICABLE
Frequency: MONTHLY
Sector: PETROLEUM REFINERIES
Component Type: AVERAGE

MISA Industrial Wastewater
Discharge

Company Code: 0000130104
Control Point ID: 0800
Sample Date: 2017/05
Regulation: MISA COMPLIANCE
Value: 69455.3
Unit of Measure: M3/D
Control Point Name: PLANT - O.T.C.W.
Parameter Name: FLOW

Result Structure: MISA MONTHLY REPORTING
Param Reported As: NOT APPLICABLE
Frequency: MONTHLY
Sector: PETROLEUM REFINERIES
Component Type: MINIMUM

MISA Industrial Wastewater
Discharge

Company Code: 0000130104
Control Point ID: 0800
Sample Date: 2017/05
Regulation: MISA COMPLIANCE
Value: 0.069455
Unit of Measure: KG/D
Control Point Name: PLANT - O.T.C.W.
Parameter Name: PHENOLICS, UNFILTERED REACTIVE

Result Structure: MISA MONTHLY REPORTING
Param Reported As: AS PHENOL
Frequency: MONTHLY
Sector: PETROLEUM REFINERIES
Component Type: MINIMUM

MISA Industrial Wastewater
Discharge

Company Code: 0000130104
Control Point ID: 0800
Sample Date: 2017/06
Regulation: MISA COMPLIANCE
Value: 0.014046
Unit of Measure: KG/D
Control Point Name: PLANT - O.T.C.W.
Parameter Name: BENZENE C6H6

Result Structure: MISA MONTHLY REPORTING
Param Reported As: NOT APPLICABLE
Frequency: MONTHLY
Sector: PETROLEUM REFINERIES
Component Type: AVERAGE

MISA Industrial Wastewater
Discharge

Company Code: 0000130104
Control Point ID: 0700
Sample Date: 2017/01
Regulation: MISA COMPLIANCE
Value: 9499

Result Structure: MISA MONTHLY REPORTING
Param Reported As: NOT APPLICABLE
Frequency: MONTHLY
Sector: PETROLEUM REFINERIES
Component Type: MAXIMUM

Unit of Measure: M3/D
Control Point Name: PLANT - PROCESS EFFLUENT
Parameter Name: FLOW

MISA Industrial Wastewater

Discharge

Company Code: 0000130104
Control Point ID: 0700
Sample Date: 2017/01
Regulation: MISA COMPLIANCE
Value: 4
Unit of Measure: KG/D
Control Point Name: PLANT - PROCESS EFFLUENT
Parameter Name: RESIDUE, PARTICULATE

Result Structure: MISA MONTHLY REPORTING
Param Reported As: NOT APPLICABLE
Frequency: MONTHLY
Sector: PETROLEUM REFINERIES
Component Type: NUM. IN AVERAGE

MISA Industrial Wastewater

Discharge

Company Code: 0000130104
Control Point ID: 0700
Sample Date: 2017/01
Regulation: MISA COMPLIANCE
Value: 4.002
Unit of Measure: KG/D
Control Point Name: PLANT - PROCESS EFFLUENT
Parameter Name: SOLVENT EXTRACTABLES

Result Structure: MISA MONTHLY REPORTING
Param Reported As: NOT APPLICABLE
Frequency: MONTHLY
Sector: PETROLEUM REFINERIES
Component Type: AVERAGE

MISA Industrial Wastewater

Discharge

Company Code: 0000130104
Control Point ID: 0700
Sample Date: 2017/01
Regulation: MISA COMPLIANCE
Value: 4.4828
Unit of Measure: KG/D
Control Point Name: PLANT - PROCESS EFFLUENT
Parameter Name: SOLVENT EXTRACTABLES

Result Structure: MISA MONTHLY REPORTING
Param Reported As: NOT APPLICABLE
Frequency: MONTHLY
Sector: PETROLEUM REFINERIES
Component Type: MAXIMUM

MISA Industrial Wastewater

Discharge

Company Code: 0000130104
Control Point ID: 0800
Sample Date: 2017/07
Regulation: MISA COMPLIANCE
Value: 70505.3
Unit of Measure: M3/D
Control Point Name: PLANT - O.T.C.W.
Parameter Name: FLOW

Result Structure: MISA MONTHLY REPORTING
Param Reported As: NOT APPLICABLE
Frequency: MONTHLY
Sector: PETROLEUM REFINERIES
Component Type: MINIMUM

MISA Industrial Wastewater

Discharge

Company Code: 0000130104
Control Point ID: 0800
Sample Date: 2017/07
Regulation: MISA COMPLIANCE
Value: 4
Unit of Measure: KG/D
Control Point Name: PLANT - O.T.C.W.
Parameter Name: TOLUENE C7H8

Result Structure: MISA MONTHLY REPORTING
Param Reported As: NOT APPLICABLE
Frequency: MONTHLY
Sector: PETROLEUM REFINERIES
Component Type: NUM. IN AVERAGE

MISA Industrial Wastewater Discharge

Company Code:	0000130104	Result Structure:	MISA MONTHLY REPORTING
Control Point ID:	0800	Param Reported As:	AS SULPHIDE
Sample Date:	2017/08	Frequency:	MONTHLY
Regulation:	MISA COMPLIANCE	Sector:	PETROLEUM REFINERIES
Value:	0.50517	Component Type:	MINIMUM
Unit of Measure:	KG/D		
Control Point Name:	PLANT - O.T.C.W.		
Parameter Name:	SULPHIDE, UNFILTERED REACTIVE		

MISA Industrial Wastewater Discharge

Company Code:	0000130104	Result Structure:	MISA MONTHLY REPORTING
Control Point ID:	0800	Param Reported As:	NOT APPLICABLE
Sample Date:	2017/09	Frequency:	MONTHLY
Regulation:	MISA COMPLIANCE	Sector:	PETROLEUM REFINERIES
Value:	73952.6	Component Type:	MAXIMUM
Unit of Measure:	M3/D		
Control Point Name:	PLANT - O.T.C.W.		
Parameter Name:	FLOW		

MISA Industrial Wastewater Discharge

Company Code:	0000130104	Result Structure:	MISA MONTHLY REPORTING
Control Point ID:	0800	Param Reported As:	AS SULPHIDE
Sample Date:	2017/09	Frequency:	MONTHLY
Regulation:	MISA COMPLIANCE	Sector:	PETROLEUM REFINERIES
Value:	4	Component Type:	NUM. IN AVERAGE
Unit of Measure:	KG/D		
Control Point Name:	PLANT - O.T.C.W.		
Parameter Name:	SULPHIDE, UNFILTERED REACTIVE		

MISA Industrial Wastewater Discharge

Company Code:	0000130104	Result Structure:	MISA MONTHLY REPORTING
Control Point ID:	0800	Param Reported As:	NOT APPLICABLE
Sample Date:	2017/09	Frequency:	MONTHLY
Regulation:	MISA COMPLIANCE	Sector:	PETROLEUM REFINERIES
Value:	0.014482	Component Type:	AVERAGE
Unit of Measure:	KG/D		
Control Point Name:	PLANT - O.T.C.W.		
Parameter Name:	TOLUENE C7H8		

MISA Industrial Wastewater Discharge

Company Code:	0000130104	Result Structure:	MISA MONTHLY REPORTING
Control Point ID:	0700	Param Reported As:	NOT APPLICABLE
Sample Date:	2017/03	Frequency:	MONTHLY
Regulation:	MISA COMPLIANCE	Sector:	PETROLEUM REFINERIES
Value:	7.397	Component Type:	MAXIMUM
Unit of Measure:	KG/D		
Control Point Name:	PLANT - PROCESS EFFLUENT		
Parameter Name:	RESIDUE, PARTICULATE		

MISA Industrial Wastewater Discharge

Company Code:	0000130104	Result Structure:	MISA MONTHLY REPORTING
Control Point ID:	0800	Param Reported As:	AS PHENOL

Sample Date: 2017/10
Regulation: MISA COMPLIANCE
Value: 0.063579
Unit of Measure: KG/D
Control Point Name: PLANT - O.T.C.W.
Parameter Name: PHENOLICS, UNFILTERED REACTIVE

Frequency: MONTHLY
Sector: PETROLEUM REFINERIES
Component Type: AVERAGE

MISA Industrial Wastewater Discharge

Company Code: 0000130104
Control Point ID: 0800
Sample Date: 2017/10
Regulation: MISA COMPLIANCE
Value: 0.44505
Unit of Measure: KG/D
Control Point Name: PLANT - O.T.C.W.
Parameter Name: SULPHIDE, UNFILTERED REACTIVE

Result Structure: MISA MONTHLY REPORTING
Param Reported As: AS SULPHIDE
Frequency: MONTHLY
Sector: PETROLEUM REFINERIES
Component Type: AVERAGE

MISA Industrial Wastewater Discharge

Company Code: 0000130104
Control Point ID: 0800
Sample Date: 2017/11
Regulation: MISA COMPLIANCE
Value: 0.014206
Unit of Measure: KG/D
Control Point Name: PLANT - O.T.C.W.
Parameter Name: TOLUENE C7H8

Result Structure: MISA MONTHLY REPORTING
Param Reported As: NOT APPLICABLE
Frequency: MONTHLY
Sector: PETROLEUM REFINERIES
Component Type: MINIMUM

MISA Industrial Wastewater Discharge

Company Code: 0000130104
Control Point ID: 0700
Sample Date: 2017/03
Regulation: MISA COMPLIANCE
Value: 6.7514
Unit of Measure: KG/D
Control Point Name: PLANT - PROCESS EFFLUENT
Parameter Name: RESIDUE,PART LOSS ON IGNIT.

Result Structure: MISA MONTHLY REPORTING
Param Reported As: NOT APPLICABLE
Frequency: MONTHLY
Sector: PETROLEUM REFINERIES
Component Type: AVERAGE

MISA Industrial Wastewater Discharge

Company Code: 0000130104
Control Point ID: 0700
Sample Date: 2017/03
Regulation: MISA COMPLIANCE
Value: 3.0365
Unit of Measure: KG/D
Control Point Name: PLANT - PROCESS EFFLUENT
Parameter Name: SOLVENT EXTRACTABLES

Result Structure: MISA MONTHLY REPORTING
Param Reported As: NOT APPLICABLE
Frequency: MONTHLY
Sector: PETROLEUM REFINERIES
Component Type: MAXIMUM

MISA Industrial Wastewater Discharge

Company Code: 0000130104
Control Point ID: 0700
Sample Date: 2017/04
Regulation: MISA COMPLIANCE
Value: 0.0781
Unit of Measure: KG/D
Control Point Name: PLANT - PROCESS EFFLUENT

Result Structure: MISA MONTHLY REPORTING
Param Reported As: AS NITROGEN
Frequency: MONTHLY
Sector: PETROLEUM REFINERIES
Component Type: AVERAGE

Parameter Name: AMMONIUM+AMMONIA, TOTAL FILTER.REAC

MISA Industrial Wastewater Discharge

Company Code:	0000130104	Result Structure:	MISA MONTHLY REPORTING
Control Point ID:	0700	Param Reported As:	AS NITROGEN
Sample Date:	2017/04	Frequency:	MONTHLY
Regulation:	MISA COMPLIANCE	Sector:	PETROLEUM REFINERIES
Value:	0	Component Type:	MINIMUM
Unit of Measure:	KG/D		
Control Point Name:	PLANT - PROCESS EFFLUENT		
Parameter Name:	AMMONIUM+AMMONIA, TOTAL FILTER.REAC		

MISA Industrial Wastewater Discharge

Company Code:	0000130104	Result Structure:	MISA MONTHLY REPORTING
Control Point ID:	0700	Param Reported As:	AS CARBON
Sample Date:	2017/04	Frequency:	MONTHLY
Regulation:	MISA COMPLIANCE	Sector:	PETROLEUM REFINERIES
Value:	4	Component Type:	NUM. IN AVERAGE
Unit of Measure:	KG/D		
Control Point Name:	PLANT - PROCESS EFFLUENT		
Parameter Name:	CARBON, DISSOLVED ORGANIC		

MISA Industrial Wastewater Discharge

Company Code:	0000130104	Result Structure:	MISA MONTHLY REPORTING
Control Point ID:	0700	Param Reported As:	NOT APPLICABLE
Sample Date:	2017/04	Frequency:	MONTHLY
Regulation:	MISA COMPLIANCE	Sector:	PETROLEUM REFINERIES
Value:	2127	Component Type:	MINIMUM
Unit of Measure:	M3/D		
Control Point Name:	PLANT - PROCESS EFFLUENT		
Parameter Name:	FLOW		

MISA Industrial Wastewater Discharge

Company Code:	0000130104	Result Structure:	MISA MONTHLY REPORTING
Control Point ID:	0800	Param Reported As:	NOT APPLICABLE
Sample Date:	2017/12	Frequency:	MONTHLY
Regulation:	MISA COMPLIANCE	Sector:	PETROLEUM REFINERIES
Value:	4	Component Type:	NUM. IN AVERAGE
Unit of Measure:	M3/D		
Control Point Name:	PLANT - O.T.C.W.		
Parameter Name:	FLOW		

MISA Industrial Wastewater Discharge

Company Code:	0000130104	Result Structure:	MISA MONTHLY REPORTING
Control Point ID:	0800	Param Reported As:	AS SULPHIDE
Sample Date:	2017/12	Frequency:	MONTHLY
Regulation:	MISA COMPLIANCE	Sector:	PETROLEUM REFINERIES
Value:	0.53748	Component Type:	MINIMUM
Unit of Measure:	KG/D		
Control Point Name:	PLANT - O.T.C.W.		
Parameter Name:	SULPHIDE, UNFILTERED REACTIVE		

MISA Industrial Wastewater Discharge

Company Code: 0000130104
Control Point ID: 0800
Sample Date: 2017/12
Regulation: MISA COMPLIANCE
Value: 4
Unit of Measure: KG/D
Control Point Name: PLANT - O.T.C.W.
Parameter Name: TOLUENE C7H8

Result Structure: MISA MONTHLY REPORTING
Param Reported As: NOT APPLICABLE
Frequency: MONTHLY
Sector: PETROLEUM REFINERIES
Component Type: NUM. IN AVERAGE

MISA Industrial Wastewater Discharge

Company Code: 0000130104
Control Point ID: 0700
Sample Date: 2017/04
Regulation: MISA COMPLIANCE
Value: 0.078099
Unit of Measure: KG/D
Control Point Name: PLANT - PROCESS EFFLUENT
Parameter Name: SULPHIDE, UNFILTERED REACTIVE

Result Structure: MISA MONTHLY REPORTING
Param Reported As: AS SULPHIDE
Frequency: MONTHLY
Sector: PETROLEUM REFINERIES
Component Type: MAXIMUM

MISA Industrial Wastewater Discharge

Company Code: 0000130104
Control Point ID: 0700
Sample Date: 2017/12
Regulation: MISA COMPLIANCE
Value: 0.033887
Unit of Measure: KG/D
Control Point Name: PLANT - PROCESS EFFLUENT
Parameter Name: SULPHIDE, UNFILTERED REACTIVE

Result Structure: MISA MONTHLY REPORTING
Param Reported As: AS SULPHIDE
Frequency: MONTHLY
Sector: PETROLEUM REFINERIES
Component Type: AVERAGE

MISA Industrial Wastewater Discharge

Company Code: 0000130104
Control Point ID: 0700
Sample Date: 2017/12
Regulation: MISA COMPLIANCE
Value: 0.032543
Unit of Measure: KG/D
Control Point Name: PLANT - PROCESS EFFLUENT
Parameter Name: SULPHIDE, UNFILTERED REACTIVE

Result Structure: MISA MONTHLY REPORTING
Param Reported As: AS SULPHIDE
Frequency: MONTHLY
Sector: PETROLEUM REFINERIES
Component Type: MINIMUM

MISA Industrial Wastewater Discharge

Company Code: 0000130104
Control Point ID: 0800
Sample Date: 2017/01
Regulation: MISA COMPLIANCE
Value: 0.014575
Unit of Measure: KG/D
Control Point Name: PLANT - O.T.C.W.
Parameter Name: BENZENE C6H6

Result Structure: MISA MONTHLY REPORTING
Param Reported As: NOT APPLICABLE
Frequency: MONTHLY
Sector: PETROLEUM REFINERIES
Component Type: MAXIMUM

MISA Industrial Wastewater Discharge

Company Code: 0000130104
Control Point ID: 0800
Sample Date: 2017/01
Regulation: MISA COMPLIANCE

Result Structure: MISA MONTHLY REPORTING
Param Reported As: NOT APPLICABLE
Frequency: MONTHLY
Sector: PETROLEUM REFINERIES

Value: 71930.3
Unit of Measure: M3/D
Control Point Name: PLANT - O.T.C.W.
Parameter Name: FLOW

Component Type: AVERAGE

MISA Industrial Wastewater Discharge

Company Code: 0000130104
Control Point ID: 0800
Sample Date: 2017/01
Regulation: MISA COMPLIANCE
Value: 72876.6
Unit of Measure: M3/D
Control Point Name: PLANT - O.T.C.W.
Parameter Name: FLOW

Result Structure: MISA MONTHLY REPORTING
Param Reported As: NOT APPLICABLE
Frequency: MONTHLY
Sector: PETROLEUM REFINERIES
Component Type: MAXIMUM

MISA Industrial Wastewater Discharge

Company Code: 0000130104
Control Point ID: 0800
Sample Date: 2017/01
Regulation: MISA COMPLIANCE
Value: 0.50351
Unit of Measure: KG/D
Control Point Name: PLANT - O.T.C.W.
Parameter Name: SULPHIDE, UNFILTERED REACTIVE

Result Structure: MISA MONTHLY REPORTING
Param Reported As: AS SULPHIDE
Frequency: MONTHLY
Sector: PETROLEUM REFINERIES
Component Type: AVERAGE

MISA Industrial Wastewater Discharge

Company Code: 0000130104
Control Point ID: 0800
Sample Date: 2017/01
Regulation: MISA COMPLIANCE
Value: 4
Unit of Measure: KG/D
Control Point Name: PLANT - O.T.C.W.
Parameter Name: SULPHIDE, UNFILTERED REACTIVE

Result Structure: MISA MONTHLY REPORTING
Param Reported As: AS SULPHIDE
Frequency: MONTHLY
Sector: PETROLEUM REFINERIES
Component Type: NUM. IN AVERAGE

MISA Industrial Wastewater Discharge

Company Code: 0000130104
Control Point ID: 0800
Sample Date: 2017/01
Regulation: MISA COMPLIANCE
Value: 0.014225
Unit of Measure: KG/D
Control Point Name: PLANT - O.T.C.W.
Parameter Name: TOLUENE C7H8

Result Structure: MISA MONTHLY REPORTING
Param Reported As: NOT APPLICABLE
Frequency: MONTHLY
Sector: PETROLEUM REFINERIES
Component Type: MINIMUM

MISA Industrial Wastewater Discharge

Company Code: 0000130104
Control Point ID: 0800
Sample Date: 2017/02
Regulation: MISA COMPLIANCE
Value: 4
Unit of Measure: KG/D
Control Point Name: PLANT - O.T.C.W.
Parameter Name: BENZENE C6H6

Result Structure: MISA MONTHLY REPORTING
Param Reported As: NOT APPLICABLE
Frequency: MONTHLY
Sector: PETROLEUM REFINERIES
Component Type: NUM. IN AVERAGE

MISA Industrial Wastewater Discharge

Company Code: 0000130104
Control Point ID: 0800
Sample Date: 2017/02
Regulation: MISA COMPLIANCE
Value: 4
Unit of Measure: M3/D
Control Point Name: PLANT - O.T.C.W.
Parameter Name: FLOW

Result Structure: MISA MONTHLY REPORTING
Param Reported As: NOT APPLICABLE
Frequency: MONTHLY
Sector: PETROLEUM REFINERIES
Component Type: NUM. IN AVERAGE

MISA Industrial Wastewater Discharge

Company Code: 0000130104
Control Point ID: 0800
Sample Date: 2017/02
Regulation: MISA COMPLIANCE
Value: 0.071769
Unit of Measure: KG/D
Control Point Name: PLANT - O.T.C.W.
Parameter Name: PHENOLICS, UNFILTERED REACTIVE

Result Structure: MISA MONTHLY REPORTING
Param Reported As: AS PHENOL
Frequency: MONTHLY
Sector: PETROLEUM REFINERIES
Component Type: AVERAGE

MISA Industrial Wastewater Discharge

Company Code: 0000130104
Control Point ID: 0800
Sample Date: 2017/03
Regulation: MISA COMPLIANCE
Value: 0.013964
Unit of Measure: KG/D
Control Point Name: PLANT - O.T.C.W.
Parameter Name: BENZENE C6H6

Result Structure: MISA MONTHLY REPORTING
Param Reported As: NOT APPLICABLE
Frequency: MONTHLY
Sector: PETROLEUM REFINERIES
Component Type: AVERAGE

MISA Industrial Wastewater Discharge

Company Code: 0000130104
Control Point ID: 0800
Sample Date: 2017/03
Regulation: MISA COMPLIANCE
Value: 0.012562
Unit of Measure: KG/D
Control Point Name: PLANT - O.T.C.W.
Parameter Name: BENZENE C6H6

Result Structure: MISA MONTHLY REPORTING
Param Reported As: NOT APPLICABLE
Frequency: MONTHLY
Sector: PETROLEUM REFINERIES
Component Type: MINIMUM

MISA Industrial Wastewater Discharge

Company Code: 0000130104
Control Point ID: 0800
Sample Date: 2017/03
Regulation: MISA COMPLIANCE
Value: 62808
Unit of Measure: M3/D
Control Point Name: PLANT - O.T.C.W.
Parameter Name: FLOW

Result Structure: MISA MONTHLY REPORTING
Param Reported As: NOT APPLICABLE
Frequency: MONTHLY
Sector: PETROLEUM REFINERIES
Component Type: MINIMUM

MISA Industrial Wastewater Discharge

Company Code: 0000130104

Result Structure: MISA MONTHLY REPORTING

Control Point ID: 0800
Sample Date: 2017/03
Regulation: MISA COMPLIANCE
Value: 0.069821
Unit of Measure: KG/D
Control Point Name: PLANT - O.T.C.W.
Parameter Name: PHENOLICS, UNFILTERED REACTIVE

Param Reported As: AS PHENOL
Frequency: MONTHLY
Sector: PETROLEUM REFINERIES
Component Type: AVERAGE

MISA Industrial Wastewater Discharge

Company Code: 0000130104
Control Point ID: 0800
Sample Date: 2017/03
Regulation: MISA COMPLIANCE
Value: 0.073235
Unit of Measure: KG/D
Control Point Name: PLANT - O.T.C.W.
Parameter Name: PHENOLICS, UNFILTERED REACTIVE

Result Structure: MISA MONTHLY REPORTING
Param Reported As: AS PHENOL
Frequency: MONTHLY
Sector: PETROLEUM REFINERIES
Component Type: MAXIMUM

MISA Industrial Wastewater Discharge

Company Code: 0000130104
Control Point ID: 0700
Sample Date: 2017/01
Regulation: MISA COMPLIANCE
Value: 31
Unit of Measure: KG/D
Control Point Name: PLANT - PROCESS EFFLUENT
Parameter Name: PHENOLICS, UNFILTERED REACTIVE

Result Structure: MISA MONTHLY REPORTING
Param Reported As: AS PHENOL
Frequency: MONTHLY
Sector: PETROLEUM REFINERIES
Component Type: NUM. IN AVERAGE

MISA Industrial Wastewater Discharge

Company Code: 0000130104
Control Point ID: 0700
Sample Date: 2017/01
Regulation: MISA COMPLIANCE
Value: 0.70887
Unit of Measure: KG/D
Control Point Name: PLANT - PROCESS EFFLUENT
Parameter Name: PHOSPHORUS, UNFILTERED TOTAL

Result Structure: MISA MONTHLY REPORTING
Param Reported As: AS PHOSPHORUS
Frequency: MONTHLY
Sector: PETROLEUM REFINERIES
Component Type: AVERAGE

MISA Industrial Wastewater Discharge

Company Code: 0000130104
Control Point ID: 0700
Sample Date: 2017/01
Regulation: MISA COMPLIANCE
Value: 3.4082
Unit of Measure: KG/D
Control Point Name: PLANT - PROCESS EFFLUENT
Parameter Name: SOLVENT EXTRACTABLES

Result Structure: MISA MONTHLY REPORTING
Param Reported As: NOT APPLICABLE
Frequency: MONTHLY
Sector: PETROLEUM REFINERIES
Component Type: MINIMUM

MISA Industrial Wastewater Discharge

Company Code: 0000130104
Control Point ID: 0800
Sample Date: 2017/08
Regulation: MISA COMPLIANCE
Value: 0.076281
Unit of Measure: KG/D

Result Structure: MISA MONTHLY REPORTING
Param Reported As: AS PHENOL
Frequency: MONTHLY
Sector: PETROLEUM REFINERIES
Component Type: MAXIMUM

Control Point Name: PLANT - O.T.C.W.
Parameter Name: PHENOLICS, UNFILTERED REACTIVE

MISA Industrial Wastewater Discharge

Company Code:	0000130104	Result Structure:	MISA MONTHLY REPORTING
Control Point ID:	0700	Param Reported As:	AS NITROGEN
Sample Date:	2017/02	Frequency:	MONTHLY
Regulation:	MISA COMPLIANCE	Sector:	PETROLEUM REFINERIES
Value:	0	Component Type:	AVERAGE
Unit of Measure:	KG/D		
Control Point Name:	PLANT - PROCESS EFFLUENT		
Parameter Name:	AMMONIUM+AMMONIA, TOTAL FILTER.REAC		

MISA Industrial Wastewater Discharge

Company Code:	0000130104	Result Structure:	MISA MONTHLY REPORTING
Control Point ID:	0700	Param Reported As:	AS NITROGEN
Sample Date:	2017/02	Frequency:	MONTHLY
Regulation:	MISA COMPLIANCE	Sector:	PETROLEUM REFINERIES
Value:	0	Component Type:	MAXIMUM
Unit of Measure:	KG/D		
Control Point Name:	PLANT - PROCESS EFFLUENT		
Parameter Name:	AMMONIUM+AMMONIA, TOTAL FILTER.REAC		

MISA Industrial Wastewater Discharge

Company Code:	0000130104	Result Structure:	MISA MONTHLY REPORTING
Control Point ID:	0700	Param Reported As:	NOT APPLICABLE
Sample Date:	2017/02	Frequency:	MONTHLY
Regulation:	MISA COMPLIANCE	Sector:	PETROLEUM REFINERIES
Value:	7311.8	Component Type:	AVERAGE
Unit of Measure:	M3/D		
Control Point Name:	PLANT - PROCESS EFFLUENT		
Parameter Name:	FLOW		

MISA Industrial Wastewater Discharge

Company Code:	0000130104	Result Structure:	MISA MONTHLY REPORTING
Control Point ID:	0700	Param Reported As:	NOT APPLICABLE
Sample Date:	2017/02	Frequency:	MONTHLY
Regulation:	MISA COMPLIANCE	Sector:	PETROLEUM REFINERIES
Value:	28	Component Type:	NUM. IN AVERAGE
Unit of Measure:	M3/D		
Control Point Name:	PLANT - PROCESS EFFLUENT		
Parameter Name:	FLOW		

MISA Industrial Wastewater Discharge

Company Code:	0000130104	Result Structure:	MISA MONTHLY REPORTING
Control Point ID:	0700	Param Reported As:	AS PHENOL
Sample Date:	2017/02	Frequency:	MONTHLY
Regulation:	MISA COMPLIANCE	Sector:	PETROLEUM REFINERIES
Value:	0.009866	Component Type:	MAXIMUM
Unit of Measure:	KG/D		
Control Point Name:	PLANT - PROCESS EFFLUENT		
Parameter Name:	PHENOLICS, UNFILTERED REACTIVE		

MISA Industrial Wastewater

Discharge

Company Code: 0000130104
Control Point ID: 0700
Sample Date: 2017/02
Regulation: MISA COMPLIANCE
Value: 0.67677
Unit of Measure: KG/D
Control Point Name: PLANT - PROCESS EFFLUENT
Parameter Name: PHOSPHORUS,UNFILTERED TOTAL

Result Structure: MISA MONTHLY REPORTING
Param Reported As: AS PHOSPHORUS
Frequency: MONTHLY
Sector: PETROLEUM REFINERIES
Component Type: MINIMUM

MISA Industrial Wastewater Discharge

Company Code: 0000130104
Control Point ID: 0700
Sample Date: 2017/02
Regulation: MISA COMPLIANCE
Value: 4
Unit of Measure: KG/D
Control Point Name: PLANT - PROCESS EFFLUENT
Parameter Name: PHOSPHORUS,UNFILTERED TOTAL

Result Structure: MISA MONTHLY REPORTING
Param Reported As: AS PHOSPHORUS
Frequency: MONTHLY
Sector: PETROLEUM REFINERIES
Component Type: NUM. IN AVERAGE

MISA Industrial Wastewater Discharge

Company Code: 0000130104
Control Point ID: 0700
Sample Date: 2017/02
Regulation: MISA COMPLIANCE
Value: 11.683
Unit of Measure: KG/D
Control Point Name: PLANT - PROCESS EFFLUENT
Parameter Name: RESIDUE, PARTICULATE

Result Structure: MISA MONTHLY REPORTING
Param Reported As: NOT APPLICABLE
Frequency: MONTHLY
Sector: PETROLEUM REFINERIES
Component Type: AVERAGE

MISA Industrial Wastewater Discharge

Company Code: 0000130104
Control Point ID: 0700
Sample Date: 2017/02
Regulation: MISA COMPLIANCE
Value: 24.438
Unit of Measure: KG/D
Control Point Name: PLANT - PROCESS EFFLUENT
Parameter Name: RESIDUE, PARTICULATE

Result Structure: MISA MONTHLY REPORTING
Param Reported As: NOT APPLICABLE
Frequency: MONTHLY
Sector: PETROLEUM REFINERIES
Component Type: MAXIMUM

MISA Industrial Wastewater Discharge

Company Code: 0000130104
Control Point ID: 0700
Sample Date: 2017/02
Regulation: MISA COMPLIANCE
Value: 92.358
Unit of Measure: KG/D
Control Point Name: PLANT - PROCESS EFFLUENT
Parameter Name: RESIDUE,PART LOSS ON IGNIT.

Result Structure: MISA MONTHLY REPORTING
Param Reported As: NOT APPLICABLE
Frequency: MONTHLY
Sector: PETROLEUM REFINERIES
Component Type: MAXIMUM

MISA Industrial Wastewater Discharge

Company Code: 0000130104
Control Point ID: 0700
Sample Date: 2017/02

Result Structure: MISA MONTHLY REPORTING
Param Reported As: NOT APPLICABLE
Frequency: MONTHLY

Regulation: MISA COMPLIANCE
Value: 28
Unit of Measure: KG/D
Control Point Name: PLANT - PROCESS EFFLUENT
Parameter Name: RESIDUE,PART LOSS ON IGNIT.

Sector: PETROLEUM REFINERIES
Component Type: NUM. IN AVERAGE

MISA Industrial Wastewater Discharge

Company Code: 0000130104
Control Point ID: 0800
Sample Date: 2017/08
Regulation: MISA COMPLIANCE
Value: 0.015256
Unit of Measure: KG/D
Control Point Name: PLANT - O.T.C.W.
Parameter Name: TOLUENE C7H8

Result Structure: MISA MONTHLY REPORTING
Param Reported As: NOT APPLICABLE
Frequency: MONTHLY
Sector: PETROLEUM REFINERIES
Component Type: MAXIMUM

MISA Industrial Wastewater Discharge

Company Code: 0000130104
Control Point ID: 0800
Sample Date: 2017/09
Regulation: MISA COMPLIANCE
Value: 0.01479
Unit of Measure: KG/D
Control Point Name: PLANT - O.T.C.W.
Parameter Name: TOLUENE C7H8

Result Structure: MISA MONTHLY REPORTING
Param Reported As: NOT APPLICABLE
Frequency: MONTHLY
Sector: PETROLEUM REFINERIES
Component Type: MAXIMUM

MISA Industrial Wastewater Discharge

Company Code: 0000130104
Control Point ID: 0800
Sample Date: 2017/09
Regulation: MISA COMPLIANCE
Value: 0.014226
Unit of Measure: KG/D
Control Point Name: PLANT - O.T.C.W.
Parameter Name: TOLUENE C7H8

Result Structure: MISA MONTHLY REPORTING
Param Reported As: NOT APPLICABLE
Frequency: MONTHLY
Sector: PETROLEUM REFINERIES
Component Type: MINIMUM

MISA Industrial Wastewater Discharge

Company Code: 0000130104
Control Point ID: 0800
Sample Date: 2017/11
Regulation: MISA COMPLIANCE
Value: 5
Unit of Measure: M3/D
Control Point Name: PLANT - O.T.C.W.
Parameter Name: FLOW

Result Structure: MISA MONTHLY REPORTING
Param Reported As: NOT APPLICABLE
Frequency: MONTHLY
Sector: PETROLEUM REFINERIES
Component Type: NUM. IN AVERAGE

MISA Industrial Wastewater Discharge

Company Code: 0000130104
Control Point ID: 0800
Sample Date: 2017/11
Regulation: MISA COMPLIANCE
Value: 0.071032
Unit of Measure: KG/D
Control Point Name: PLANT - O.T.C.W.
Parameter Name: PHENOLICS, UNFILTERED REACTIVE

Result Structure: MISA MONTHLY REPORTING
Param Reported As: AS PHENOL
Frequency: MONTHLY
Sector: PETROLEUM REFINERIES
Component Type: MINIMUM

MISA Industrial Wastewater Discharge

Company Code:	0000130104	Result Structure:	MISA MONTHLY REPORTING
Control Point ID:	0800	Param Reported As:	AS SULPHIDE
Sample Date:	2017/11	Frequency:	MONTHLY
Regulation:	MISA COMPLIANCE	Sector:	PETROLEUM REFINERIES
Value:	0.53941	Component Type:	MAXIMUM
Unit of Measure:	KG/D		
Control Point Name:	PLANT - O.T.C.W.		
Parameter Name:	SULPHIDE, UNFILTERED REACTIVE		

MISA Industrial Wastewater Discharge

Company Code:	0000130104	Result Structure:	MISA MONTHLY REPORTING
Control Point ID:	0800	Param Reported As:	AS SULPHIDE
Sample Date:	2017/11	Frequency:	MONTHLY
Regulation:	MISA COMPLIANCE	Sector:	PETROLEUM REFINERIES
Value:	0.49722	Component Type:	MINIMUM
Unit of Measure:	KG/D		
Control Point Name:	PLANT - O.T.C.W.		
Parameter Name:	SULPHIDE, UNFILTERED REACTIVE		

MISA Industrial Wastewater Discharge

Company Code:	0000130104	Result Structure:	MISA MONTHLY REPORTING
Control Point ID:	0800	Param Reported As:	NOT APPLICABLE
Sample Date:	2017/11	Frequency:	MONTHLY
Regulation:	MISA COMPLIANCE	Sector:	PETROLEUM REFINERIES
Value:	5	Component Type:	NUM. IN AVERAGE
Unit of Measure:	KG/D		
Control Point Name:	PLANT - O.T.C.W.		
Parameter Name:	TOLUENE C7H8		

MISA Industrial Wastewater Discharge

Company Code:	0000130104	Result Structure:	MISA MONTHLY REPORTING
Control Point ID:	0700	Param Reported As:	NOT APPLICABLE
Sample Date:	2017/03	Frequency:	MONTHLY
Regulation:	MISA COMPLIANCE	Sector:	PETROLEUM REFINERIES
Value:	2.4623	Component Type:	MINIMUM
Unit of Measure:	KG/D		
Control Point Name:	PLANT - PROCESS EFFLUENT		
Parameter Name:	SOLVENT EXTRACTABLES		

MISA Industrial Wastewater Discharge

Company Code:	0000130104	Result Structure:	MISA MONTHLY REPORTING
Control Point ID:	0700	Param Reported As:	AS CARBON
Sample Date:	2017/04	Frequency:	MONTHLY
Regulation:	MISA COMPLIANCE	Sector:	PETROLEUM REFINERIES
Value:	31.928	Component Type:	MINIMUM
Unit of Measure:	KG/D		
Control Point Name:	PLANT - PROCESS EFFLUENT		
Parameter Name:	CARBON, DISSOLVED ORGANIC		

MISA Industrial Wastewater Discharge

Company Code: 0000130104
Control Point ID: 0700
Sample Date: 2017/04
Regulation: MISA COMPLIANCE
Value: 30
Unit of Measure: M3/D
Control Point Name: PLANT - PROCESS EFFLUENT
Parameter Name: FLOW

Result Structure: MISA MONTHLY REPORTING
Param Reported As: NOT APPLICABLE
Frequency: MONTHLY
Sector: PETROLEUM REFINERIES
Component Type: NUM. IN AVERAGE

MISA Industrial Wastewater
Discharge

Company Code: 0000130104
Control Point ID: 0800
Sample Date: 2017/12
Regulation: MISA COMPLIANCE
Value: 0.07738
Unit of Measure: KG/D
Control Point Name: PLANT - O.T.C.W.
Parameter Name: PHENOLICS, UNFILTERED REACTIVE

Result Structure: MISA MONTHLY REPORTING
Param Reported As: AS PHENOL
Frequency: MONTHLY
Sector: PETROLEUM REFINERIES
Component Type: AVERAGE

MISA Industrial Wastewater
Discharge

Company Code: 0000130104
Control Point ID: 0700
Sample Date: 2017/04
Regulation: MISA COMPLIANCE
Value: 12.136
Unit of Measure: KG/D
Control Point Name: PLANT - PROCESS EFFLUENT
Parameter Name: RESIDUE, PARTICULATE

Result Structure: MISA MONTHLY REPORTING
Param Reported As: NOT APPLICABLE
Frequency: MONTHLY
Sector: PETROLEUM REFINERIES
Component Type: AVERAGE

MISA Industrial Wastewater
Discharge

Company Code: 0000130104
Control Point ID: 0700
Sample Date: 2017/04
Regulation: MISA COMPLIANCE
Value: 20.574
Unit of Measure: KG/D
Control Point Name: PLANT - PROCESS EFFLUENT
Parameter Name: RESIDUE, PARTICULATE

Result Structure: MISA MONTHLY REPORTING
Param Reported As: NOT APPLICABLE
Frequency: MONTHLY
Sector: PETROLEUM REFINERIES
Component Type: MAXIMUM

MISA Industrial Wastewater
Discharge

Company Code: 0000130104
Control Point ID: 0700
Sample Date: 2017/04
Regulation: MISA COMPLIANCE
Value: 4.6931
Unit of Measure: KG/D
Control Point Name: PLANT - PROCESS EFFLUENT
Parameter Name: SOLVENT EXTRACTABLES

Result Structure: MISA MONTHLY REPORTING
Param Reported As: NOT APPLICABLE
Frequency: MONTHLY
Sector: PETROLEUM REFINERIES
Component Type: AVERAGE

MISA Industrial Wastewater
Discharge

Company Code: 0000130104
Control Point ID: 0700
Sample Date: 2017/04
Regulation: MISA COMPLIANCE
Value: 3.4898

Result Structure: MISA MONTHLY REPORTING
Param Reported As: NOT APPLICABLE
Frequency: MONTHLY
Sector: PETROLEUM REFINERIES
Component Type: MINIMUM

Unit of Measure: KG/D
Control Point Name: PLANT - PROCESS EFFLUENT
Parameter Name: SOLVENT EXTRACTABLES

MISA Industrial Wastewater

Discharge

Company Code: 0000130104
Control Point ID: 0700
Sample Date: 2017/05
Regulation: MISA COMPLIANCE
Value: 5
Unit of Measure: KG/D
Control Point Name: PLANT - PROCESS EFFLUENT
Parameter Name: CARBON, DISSOLVED ORGANIC

Result Structure: MISA MONTHLY REPORTING
Param Reported As: AS CARBON
Frequency: MONTHLY
Sector: PETROLEUM REFINERIES
Component Type: NUM. IN AVERAGE

MISA Industrial Wastewater

Discharge

Company Code: 0000130104
Control Point ID: 0700
Sample Date: 2017/05
Regulation: MISA COMPLIANCE
Value: 31
Unit of Measure: M3/D
Control Point Name: PLANT - PROCESS EFFLUENT
Parameter Name: FLOW

Result Structure: MISA MONTHLY REPORTING
Param Reported As: NOT APPLICABLE
Frequency: MONTHLY
Sector: PETROLEUM REFINERIES
Component Type: NUM. IN AVERAGE

MISA Industrial Wastewater

Discharge

Company Code: 0000130104
Control Point ID: 0700
Sample Date: 2017/05
Regulation: MISA COMPLIANCE
Value: 5
Unit of Measure: KG/D
Control Point Name: PLANT - PROCESS EFFLUENT
Parameter Name: PHOSPHORUS, UNFILTERED TOTAL

Result Structure: MISA MONTHLY REPORTING
Param Reported As: AS PHOSPHORUS
Frequency: MONTHLY
Sector: PETROLEUM REFINERIES
Component Type: NUM. IN AVERAGE

MISA Industrial Wastewater

Discharge

Company Code: 0000130104
Control Point ID: 0700
Sample Date: 2017/05
Regulation: MISA COMPLIANCE
Value: 0.055874
Unit of Measure: KG/D
Control Point Name: PLANT - PROCESS EFFLUENT
Parameter Name: SULPHIDE, UNFILTERED REACTIVE

Result Structure: MISA MONTHLY REPORTING
Param Reported As: AS SULPHIDE
Frequency: MONTHLY
Sector: PETROLEUM REFINERIES
Component Type: MINIMUM

MISA Industrial Wastewater

Discharge

Company Code: 0000130104
Control Point ID: 0700
Sample Date: 2017/05
Regulation: MISA COMPLIANCE
Value: 5
Unit of Measure: KG/D
Control Point Name: PLANT - PROCESS EFFLUENT
Parameter Name: SULPHIDE, UNFILTERED REACTIVE

Result Structure: MISA MONTHLY REPORTING
Param Reported As: AS SULPHIDE
Frequency: MONTHLY
Sector: PETROLEUM REFINERIES
Component Type: NUM. IN AVERAGE

MISA Industrial Wastewater Discharge

Company Code: 0000130104
Control Point ID: 0700
Sample Date: 2017/06
Regulation: MISA COMPLIANCE
Value: 2.6715
Unit of Measure: KG/D
Control Point Name: PLANT - PROCESS EFFLUENT
Parameter Name: PHOSPHORUS,UNFILTERED TOTAL

Result Structure: MISA MONTHLY REPORTING
Param Reported As: AS PHOSPHORUS
Frequency: MONTHLY
Sector: PETROLEUM REFINERIES
Component Type: AVERAGE

MISA Industrial Wastewater Discharge

Company Code: 0000130104
Control Point ID: 0700
Sample Date: 2017/06
Regulation: MISA COMPLIANCE
Value: 4
Unit of Measure: KG/D
Control Point Name: PLANT - PROCESS EFFLUENT
Parameter Name: RESIDUE, PARTICULATE

Result Structure: MISA MONTHLY REPORTING
Param Reported As: NOT APPLICABLE
Frequency: MONTHLY
Sector: PETROLEUM REFINERIES
Component Type: NUM. IN AVERAGE

MISA Industrial Wastewater Discharge

Company Code: 0000130104
Control Point ID: 0700
Sample Date: 2017/06
Regulation: MISA COMPLIANCE
Value: 1.93
Unit of Measure: KG/D
Control Point Name: PLANT - PROCESS EFFLUENT
Parameter Name: RESIDUE,PART LOSS ON IGNIT.

Result Structure: MISA MONTHLY REPORTING
Param Reported As: NOT APPLICABLE
Frequency: MONTHLY
Sector: PETROLEUM REFINERIES
Component Type: MINIMUM

MISA Industrial Wastewater Discharge

Company Code: 0000130104
Control Point ID: 0800
Sample Date: 2017/03
Regulation: MISA COMPLIANCE
Value: 5
Unit of Measure: KG/D
Control Point Name: PLANT - O.T.C.W.
Parameter Name: TOLUENE C7H8

Result Structure: MISA MONTHLY REPORTING
Param Reported As: NOT APPLICABLE
Frequency: MONTHLY
Sector: PETROLEUM REFINERIES
Component Type: NUM. IN AVERAGE

MISA Industrial Wastewater Discharge

Company Code: 0000130104
Control Point ID: 0800
Sample Date: 2017/04
Regulation: MISA COMPLIANCE
Value: 0.014095
Unit of Measure: KG/D
Control Point Name: PLANT - O.T.C.W.
Parameter Name: BENZENE C6H6

Result Structure: MISA MONTHLY REPORTING
Param Reported As: NOT APPLICABLE
Frequency: MONTHLY
Sector: PETROLEUM REFINERIES
Component Type: MINIMUM

MISA Industrial Wastewater Discharge

Company Code: 0000130104
Control Point ID: 0800

Result Structure: MISA MONTHLY REPORTING
Param Reported As: NOT APPLICABLE

Sample Date: 2017/04
Regulation: MISA COMPLIANCE
Value: 71298.8
Unit of Measure: M3/D
Control Point Name: PLANT - O.T.C.W.
Parameter Name: FLOW

Frequency: MONTHLY
Sector: PETROLEUM REFINERIES
Component Type: AVERAGE

MISA Industrial Wastewater Discharge

Company Code: 0000130104
Control Point ID: 0800
Sample Date: 2017/04
Regulation: MISA COMPLIANCE
Value: 4
Unit of Measure: KG/D
Control Point Name: PLANT - O.T.C.W.
Parameter Name: PHENOLICS, UNFILTERED REACTIVE

Result Structure: MISA MONTHLY REPORTING
Param Reported As: AS PHENOL
Frequency: MONTHLY
Sector: PETROLEUM REFINERIES
Component Type: NUM. IN AVERAGE

MISA Industrial Wastewater Discharge

Company Code: 0000130104
Control Point ID: 0800
Sample Date: 2017/04
Regulation: MISA COMPLIANCE
Value: 4
Unit of Measure: KG/D
Control Point Name: PLANT - O.T.C.W.
Parameter Name: SULPHIDE, UNFILTERED REACTIVE

Result Structure: MISA MONTHLY REPORTING
Param Reported As: AS SULPHIDE
Frequency: MONTHLY
Sector: PETROLEUM REFINERIES
Component Type: NUM. IN AVERAGE

MISA Industrial Wastewater Discharge

Company Code: 0000130104
Control Point ID: 0800
Sample Date: 2017/05
Regulation: MISA COMPLIANCE
Value: 0.013891
Unit of Measure: KG/D
Control Point Name: PLANT - O.T.C.W.
Parameter Name: BENZENE C6H6

Result Structure: MISA MONTHLY REPORTING
Param Reported As: NOT APPLICABLE
Frequency: MONTHLY
Sector: PETROLEUM REFINERIES
Component Type: MINIMUM

MISA Industrial Wastewater Discharge

Company Code: 0000130104
Control Point ID: 0800
Sample Date: 2017/05
Regulation: MISA COMPLIANCE
Value: 5
Unit of Measure: KG/D
Control Point Name: PLANT - O.T.C.W.
Parameter Name: BENZENE C6H6

Result Structure: MISA MONTHLY REPORTING
Param Reported As: NOT APPLICABLE
Frequency: MONTHLY
Sector: PETROLEUM REFINERIES
Component Type: NUM. IN AVERAGE

MISA Industrial Wastewater Discharge

Company Code: 0000130104
Control Point ID: 0800
Sample Date: 2017/05
Regulation: MISA COMPLIANCE
Value: 0.072095
Unit of Measure: KG/D
Control Point Name: PLANT - O.T.C.W.

Result Structure: MISA MONTHLY REPORTING
Param Reported As: AS PHENOL
Frequency: MONTHLY
Sector: PETROLEUM REFINERIES
Component Type: AVERAGE

Parameter Name: PHENOLICS, UNFILTERED REACTIVE

MISA Industrial Wastewater Discharge

Company Code:	0000130104	Result Structure:	MISA MONTHLY REPORTING
Control Point ID:	0800	Param Reported As:	AS SULPHIDE
Sample Date:	2017/05	Frequency:	MONTHLY
Regulation:	MISA COMPLIANCE	Sector:	PETROLEUM REFINERIES
Value:	0.48619	Component Type:	MINIMUM
Unit of Measure:	KG/D		
Control Point Name:	PLANT - O.T.C.W.		
Parameter Name:	SULPHIDE, UNFILTERED REACTIVE		

MISA Industrial Wastewater Discharge

Company Code:	0000130104	Result Structure:	MISA MONTHLY REPORTING
Control Point ID:	0800	Param Reported As:	NOT APPLICABLE
Sample Date:	2017/05	Frequency:	MONTHLY
Regulation:	MISA COMPLIANCE	Sector:	PETROLEUM REFINERIES
Value:	0.014419	Component Type:	AVERAGE
Unit of Measure:	KG/D		
Control Point Name:	PLANT - O.T.C.W.		
Parameter Name:	TOLUENE C7H8		

MISA Industrial Wastewater Discharge

Company Code:	0000130104	Result Structure:	MISA MONTHLY REPORTING
Control Point ID:	0800	Param Reported As:	NOT APPLICABLE
Sample Date:	2017/06	Frequency:	MONTHLY
Regulation:	MISA COMPLIANCE	Sector:	PETROLEUM REFINERIES
Value:	70229.1	Component Type:	AVERAGE
Unit of Measure:	M3/D		
Control Point Name:	PLANT - O.T.C.W.		
Parameter Name:	FLOW		

MISA Industrial Wastewater Discharge

Company Code:	0000130104	Result Structure:	MISA MONTHLY REPORTING
Control Point ID:	0800	Param Reported As:	AS PHENOL
Sample Date:	2017/06	Frequency:	MONTHLY
Regulation:	MISA COMPLIANCE	Sector:	PETROLEUM REFINERIES
Value:	0.070229	Component Type:	AVERAGE
Unit of Measure:	KG/D		
Control Point Name:	PLANT - O.T.C.W.		
Parameter Name:	PHENOLICS, UNFILTERED REACTIVE		

MISA Industrial Wastewater Discharge

Company Code:	0000130104	Result Structure:	MISA MONTHLY REPORTING
Control Point ID:	0700	Param Reported As:	NOT APPLICABLE
Sample Date:	2017/02	Frequency:	MONTHLY
Regulation:	MISA COMPLIANCE	Sector:	PETROLEUM REFINERIES
Value:	3.3817	Component Type:	AVERAGE
Unit of Measure:	KG/D		
Control Point Name:	PLANT - PROCESS EFFLUENT		
Parameter Name:	SOLVENT EXTRACTABLES		

MISA Industrial Wastewater Discharge

Company Code:	0000130104	Result Structure:	MISA MONTHLY REPORTING
Control Point ID:	0700	Param Reported As:	AS SULPHIDE
Sample Date:	2017/02	Frequency:	MONTHLY
Regulation:	MISA COMPLIANCE	Sector:	PETROLEUM REFINERIES
Value:	4	Component Type:	NUM. IN AVERAGE
Unit of Measure:	KG/D		
Control Point Name:	PLANT - PROCESS EFFLUENT		
Parameter Name:	SULPHIDE, UNFILTERED REACTIVE		

MISA Industrial Wastewater Discharge

Company Code:	0000130104	Result Structure:	MISA MONTHLY REPORTING
Control Point ID:	0700	Param Reported As:	AS NITROGEN
Sample Date:	2017/03	Frequency:	MONTHLY
Regulation:	MISA COMPLIANCE	Sector:	PETROLEUM REFINERIES
Value:	0	Component Type:	MINIMUM
Unit of Measure:	KG/D		
Control Point Name:	PLANT - PROCESS EFFLUENT		
Parameter Name:	AMMONIUM+AMMONIA, TOTAL FILTER.REAC		

MISA Industrial Wastewater Discharge

Company Code:	0000130104	Result Structure:	MISA MONTHLY REPORTING
Control Point ID:	0700	Param Reported As:	AS NITROGEN
Sample Date:	2017/03	Frequency:	MONTHLY
Regulation:	MISA COMPLIANCE	Sector:	PETROLEUM REFINERIES
Value:	5	Component Type:	NUM. IN AVERAGE
Unit of Measure:	KG/D		
Control Point Name:	PLANT - PROCESS EFFLUENT		
Parameter Name:	AMMONIUM+AMMONIA, TOTAL FILTER.REAC		

MISA Industrial Wastewater Discharge

Company Code:	0000130104	Result Structure:	MISA MONTHLY REPORTING
Control Point ID:	0700	Param Reported As:	AS CARBON
Sample Date:	2017/03	Frequency:	MONTHLY
Regulation:	MISA COMPLIANCE	Sector:	PETROLEUM REFINERIES
Value:	36.306	Component Type:	MAXIMUM
Unit of Measure:	KG/D		
Control Point Name:	PLANT - PROCESS EFFLUENT		
Parameter Name:	CARBON, DISSOLVED ORGANIC		

MISA Industrial Wastewater Discharge

Company Code:	0000130104	Result Structure:	MISA MONTHLY REPORTING
Control Point ID:	0800	Param Reported As:	NOT APPLICABLE
Sample Date:	2017/10	Frequency:	MONTHLY
Regulation:	MISA COMPLIANCE	Sector:	PETROLEUM REFINERIES
Value:	4	Component Type:	NUM. IN AVERAGE
Unit of Measure:	M3/D		
Control Point Name:	PLANT - O.T.C.W.		
Parameter Name:	FLOW		

MISA Industrial Wastewater Discharge

Company Code:	0000130104	Result Structure:	MISA MONTHLY REPORTING
Control Point ID:	0800	Param Reported As:	AS PHENOL
Sample Date:	2017/10	Frequency:	MONTHLY
Regulation:	MISA COMPLIANCE	Sector:	PETROLEUM REFINERIES

Value: 4 **Component Type:** NUM. IN AVERAGE
Unit of Measure: KG/D
Control Point Name: PLANT - O.T.C.W.
Parameter Name: PHENOLICS, UNFILTERED REACTIVE

MISA Industrial Wastewater Discharge

Company Code: 0000130104 **Result Structure:** MISA MONTHLY REPORTING
Control Point ID: 0800 **Param Reported As:** NOT APPLICABLE
Sample Date: 2017/11 **Frequency:** MONTHLY
Regulation: MISA COMPLIANCE **Sector:** PETROLEUM REFINERIES
Value: 77058.3 **Component Type:** MAXIMUM
Unit of Measure: M3/D
Control Point Name: PLANT - O.T.C.W.
Parameter Name: FLOW

MISA Industrial Wastewater Discharge

Company Code: 0000130104 **Result Structure:** MISA MONTHLY REPORTING
Control Point ID: 0800 **Param Reported As:** NOT APPLICABLE
Sample Date: 2017/11 **Frequency:** MONTHLY
Regulation: MISA COMPLIANCE **Sector:** PETROLEUM REFINERIES
Value: 71031.8 **Component Type:** MINIMUM
Unit of Measure: M3/D
Control Point Name: PLANT - O.T.C.W.
Parameter Name: FLOW

MISA Industrial Wastewater Discharge

Company Code: 0000130104 **Result Structure:** MISA MONTHLY REPORTING
Control Point ID: 0700 **Param Reported As:** NOT APPLICABLE
Sample Date: 2017/03 **Frequency:** MONTHLY
Regulation: MISA COMPLIANCE **Sector:** PETROLEUM REFINERIES
Value: 15.476 **Component Type:** MAXIMUM
Unit of Measure: KG/D
Control Point Name: PLANT - PROCESS EFFLUENT
Parameter Name: RESIDUE,PART LOSS ON IGNIT.

MISA Industrial Wastewater Discharge

Company Code: 0000130104 **Result Structure:** MISA MONTHLY REPORTING
Control Point ID: 0700 **Param Reported As:** NOT APPLICABLE
Sample Date: 2017/03 **Frequency:** MONTHLY
Regulation: MISA COMPLIANCE **Sector:** PETROLEUM REFINERIES
Value: 2.7974 **Component Type:** AVERAGE
Unit of Measure: KG/D
Control Point Name: PLANT - PROCESS EFFLUENT
Parameter Name: SOLVENT EXTRACTABLES

MISA Industrial Wastewater Discharge

Company Code: 0000130104 **Result Structure:** MISA MONTHLY REPORTING
Control Point ID: 0700 **Param Reported As:** AS PHOSPHORUS
Sample Date: 2017/04 **Frequency:** MONTHLY
Regulation: MISA COMPLIANCE **Sector:** PETROLEUM REFINERIES
Value: 0.69173 **Component Type:** MINIMUM
Unit of Measure: KG/D
Control Point Name: PLANT - PROCESS EFFLUENT
Parameter Name: PHOSPHORUS,UNFILTERED TOTAL

MISA Industrial Wastewater Discharge

Company Code: 0000130104
Control Point ID: 0800
Sample Date: 2017/12
Regulation: MISA COMPLIANCE
Value: 250.37
Unit of Measure: KG/D
Control Point Name: PLANT - O.T.C.W.
Parameter Name: BENZENE C6H6

Result Structure: MISA MONTHLY REPORTING
Param Reported As: NOT APPLICABLE
Frequency: MONTHLY
Sector: PETROLEUM REFINERIES
Component Type: MAXIMUM

MISA Industrial Wastewater Discharge

Company Code: 0000130104
Control Point ID: 0800
Sample Date: 2017/12
Regulation: MISA COMPLIANCE
Value: 77380.1
Unit of Measure: M3/D
Control Point Name: PLANT - O.T.C.W.
Parameter Name: FLOW

Result Structure: MISA MONTHLY REPORTING
Param Reported As: NOT APPLICABLE
Frequency: MONTHLY
Sector: PETROLEUM REFINERIES
Component Type: AVERAGE

MISA Industrial Wastewater Discharge

Company Code: 0000130104
Control Point ID: 0800
Sample Date: 2017/12
Regulation: MISA COMPLIANCE
Value: 0.076783
Unit of Measure: KG/D
Control Point Name: PLANT - O.T.C.W.
Parameter Name: PHENOLICS, UNFILTERED REACTIVE

Result Structure: MISA MONTHLY REPORTING
Param Reported As: AS PHENOL
Frequency: MONTHLY
Sector: PETROLEUM REFINERIES
Component Type: MINIMUM

MISA Industrial Wastewater Discharge

Company Code: 0000130104
Control Point ID: 0800
Sample Date: 2017/12
Regulation: MISA COMPLIANCE
Value: 0.54166
Unit of Measure: KG/D
Control Point Name: PLANT - O.T.C.W.
Parameter Name: SULPHIDE, UNFILTERED REACTIVE

Result Structure: MISA MONTHLY REPORTING
Param Reported As: AS SULPHIDE
Frequency: MONTHLY
Sector: PETROLEUM REFINERIES
Component Type: AVERAGE

MISA Industrial Wastewater Discharge

Company Code: 0000130104
Control Point ID: 0800
Sample Date: 2017/12
Regulation: MISA COMPLIANCE
Value: 1138
Unit of Measure: KG/D
Control Point Name: PLANT - O.T.C.W.
Parameter Name: TOLUENE C7H8

Result Structure: MISA MONTHLY REPORTING
Param Reported As: NOT APPLICABLE
Frequency: MONTHLY
Sector: PETROLEUM REFINERIES
Component Type: MAXIMUM

MISA Industrial Wastewater Discharge

Company Code: 0000130104

Result Structure: MISA MONTHLY REPORTING

Control Point ID: 0700
Sample Date: 2017/05
Regulation: MISA COMPLIANCE
Value: 4.849
Unit of Measure: KG/D
Control Point Name: PLANT - PROCESS EFFLUENT
Parameter Name: RESIDUE,PART LOSS ON IGNIT.

Param Reported As: NOT APPLICABLE
Frequency: MONTHLY
Sector: PETROLEUM REFINERIES
Component Type: MINIMUM

MISA Industrial Wastewater Discharge

Company Code: 0000130104
Control Point ID: 0700
Sample Date: 2017/05
Regulation: MISA COMPLIANCE
Value: 31
Unit of Measure: KG/D
Control Point Name: PLANT - PROCESS EFFLUENT
Parameter Name: RESIDUE,PART LOSS ON IGNIT.

Result Structure: MISA MONTHLY REPORTING
Param Reported As: NOT APPLICABLE
Frequency: MONTHLY
Sector: PETROLEUM REFINERIES
Component Type: NUM. IN AVERAGE

MISA Industrial Wastewater Discharge

Company Code: 0000130104
Control Point ID: 0700
Sample Date: 2017/05
Regulation: MISA COMPLIANCE
Value: 0.064639
Unit of Measure: KG/D
Control Point Name: PLANT - PROCESS EFFLUENT
Parameter Name: SULPHIDE, UNFILTERED REACTIVE

Result Structure: MISA MONTHLY REPORTING
Param Reported As: AS SULPHIDE
Frequency: MONTHLY
Sector: PETROLEUM REFINERIES
Component Type: AVERAGE

MISA Industrial Wastewater Discharge

Company Code: 0000130104
Control Point ID: 0700
Sample Date: 2017/05
Regulation: MISA COMPLIANCE
Value: 0.075586
Unit of Measure: KG/D
Control Point Name: PLANT - PROCESS EFFLUENT
Parameter Name: SULPHIDE, UNFILTERED REACTIVE

Result Structure: MISA MONTHLY REPORTING
Param Reported As: AS SULPHIDE
Frequency: MONTHLY
Sector: PETROLEUM REFINERIES
Component Type: MAXIMUM

MISA Industrial Wastewater Discharge

Company Code: 0000130104
Control Point ID: 0700
Sample Date: 2017/06
Regulation: MISA COMPLIANCE
Value: 0.017819
Unit of Measure: KG/D
Control Point Name: PLANT - PROCESS EFFLUENT
Parameter Name: PHENOLICS, UNFILTERED REACTIVE

Result Structure: MISA MONTHLY REPORTING
Param Reported As: AS PHENOL
Frequency: MONTHLY
Sector: PETROLEUM REFINERIES
Component Type: MAXIMUM

MISA Industrial Wastewater Discharge

Company Code: 0000130104
Control Point ID: 0700
Sample Date: 2017/06
Regulation: MISA COMPLIANCE
Value: 1.4995
Unit of Measure: KG/D

Result Structure: MISA MONTHLY REPORTING
Param Reported As: AS PHOSPHORUS
Frequency: MONTHLY
Sector: PETROLEUM REFINERIES
Component Type: MINIMUM

Control Point Name: PLANT - PROCESS EFFLUENT
Parameter Name: PHOSPHORUS, UNFILTERED TOTAL

MISA Industrial Wastewater Discharge

Company Code:	0000130104	Result Structure:	MISA MONTHLY REPORTING
Control Point ID:	0700	Param Reported As:	NOT APPLICABLE
Sample Date:	2017/06	Frequency:	MONTHLY
Regulation:	MISA COMPLIANCE	Sector:	PETROLEUM REFINERIES
Value:	5.447	Component Type:	MINIMUM
Unit of Measure:	KG/D		
Control Point Name:	PLANT - PROCESS EFFLUENT		
Parameter Name:	RESIDUE, PARTICULATE		

MISA Industrial Wastewater Discharge

Company Code:	0000130104	Result Structure:	MISA MONTHLY REPORTING
Control Point ID:	0700	Param Reported As:	NOT APPLICABLE
Sample Date:	2017/06	Frequency:	MONTHLY
Regulation:	MISA COMPLIANCE	Sector:	PETROLEUM REFINERIES
Value:	16.319	Component Type:	AVERAGE
Unit of Measure:	KG/D		
Control Point Name:	PLANT - PROCESS EFFLUENT		
Parameter Name:	RESIDUE, PART LOSS ON IGNIT.		

MISA Industrial Wastewater Discharge

Company Code:	0000130104	Result Structure:	MISA MONTHLY REPORTING
Control Point ID:	0700	Param Reported As:	NOT APPLICABLE
Sample Date:	2017/06	Frequency:	MONTHLY
Regulation:	MISA COMPLIANCE	Sector:	PETROLEUM REFINERIES
Value:	2.1243	Component Type:	MINIMUM
Unit of Measure:	KG/D		
Control Point Name:	PLANT - PROCESS EFFLUENT		
Parameter Name:	SOLVENT EXTRACTABLES		

MISA Industrial Wastewater Discharge

Company Code:	0000130104	Result Structure:	MISA MONTHLY REPORTING
Control Point ID:	0700	Param Reported As:	NOT APPLICABLE
Sample Date:	2017/07	Frequency:	MONTHLY
Regulation:	MISA COMPLIANCE	Sector:	PETROLEUM REFINERIES
Value:	2381	Component Type:	MINIMUM
Unit of Measure:	M3/D		
Control Point Name:	PLANT - PROCESS EFFLUENT		
Parameter Name:	FLOW		

MISA Industrial Wastewater Discharge

Company Code:	0000130104	Result Structure:	MISA MONTHLY REPORTING
Control Point ID:	0700	Param Reported As:	AS PHOSPHORUS
Sample Date:	2017/07	Frequency:	MONTHLY
Regulation:	MISA COMPLIANCE	Sector:	PETROLEUM REFINERIES
Value:	1.4286	Component Type:	MINIMUM
Unit of Measure:	KG/D		
Control Point Name:	PLANT - PROCESS EFFLUENT		
Parameter Name:	PHOSPHORUS, UNFILTERED TOTAL		

MISA Industrial Wastewater

Discharge

Company Code: 0000130104
Control Point ID: 0700
Sample Date: 2017/07
Regulation: MISA COMPLIANCE
Value: 30
Unit of Measure: KG/D
Control Point Name: PLANT - PROCESS EFFLUENT
Parameter Name: RESIDUE,PART LOSS ON IGNIT.

Result Structure: MISA MONTHLY REPORTING
Param Reported As: NOT APPLICABLE
Frequency: MONTHLY
Sector: PETROLEUM REFINERIES
Component Type: NUM. IN AVERAGE

MISA Industrial Wastewater Discharge

Company Code: 0000130104
Control Point ID: 0700
Sample Date: 2017/07
Regulation: MISA COMPLIANCE
Value: 4.4949
Unit of Measure: KG/D
Control Point Name: PLANT - PROCESS EFFLUENT
Parameter Name: SOLVENT EXTRACTABLES

Result Structure: MISA MONTHLY REPORTING
Param Reported As: NOT APPLICABLE
Frequency: MONTHLY
Sector: PETROLEUM REFINERIES
Component Type: AVERAGE

MISA Industrial Wastewater Discharge

Company Code: 0000130104
Control Point ID: 0800
Sample Date: 2017/06
Regulation: MISA COMPLIANCE
Value: 0.068824
Unit of Measure: KG/D
Control Point Name: PLANT - O.T.C.W.
Parameter Name: PHENOLICS, UNFILTERED REACTIVE

Result Structure: MISA MONTHLY REPORTING
Param Reported As: AS PHENOL
Frequency: MONTHLY
Sector: PETROLEUM REFINERIES
Component Type: MINIMUM

MISA Industrial Wastewater Discharge

Company Code: 0000130104
Control Point ID: 0800
Sample Date: 2017/06
Regulation: MISA COMPLIANCE
Value: 0.014046
Unit of Measure: KG/D
Control Point Name: PLANT - O.T.C.W.
Parameter Name: TOLUENE C7H8

Result Structure: MISA MONTHLY REPORTING
Param Reported As: NOT APPLICABLE
Frequency: MONTHLY
Sector: PETROLEUM REFINERIES
Component Type: AVERAGE

MISA Industrial Wastewater Discharge

Company Code: 0000130104
Control Point ID: 0700
Sample Date: 2017/01
Regulation: MISA COMPLIANCE
Value: 0.009499
Unit of Measure: KG/D
Control Point Name: PLANT - PROCESS EFFLUENT
Parameter Name: PHENOLICS, UNFILTERED REACTIVE

Result Structure: MISA MONTHLY REPORTING
Param Reported As: AS PHENOL
Frequency: MONTHLY
Sector: PETROLEUM REFINERIES
Component Type: MAXIMUM

MISA Industrial Wastewater Discharge

Company Code: 0000130104
Control Point ID: 0700
Sample Date: 2017/01

Result Structure: MISA MONTHLY REPORTING
Param Reported As: NOT APPLICABLE
Frequency: MONTHLY

Regulation: MISA COMPLIANCE
Value: 31
Unit of Measure: KG/D
Control Point Name: PLANT - PROCESS EFFLUENT
Parameter Name: RESIDUE,PART LOSS ON IGNIT.

Sector: PETROLEUM REFINERIES
Component Type: NUM. IN AVERAGE

MISA Industrial Wastewater Discharge

Company Code: 0000130104
Control Point ID: 0800
Sample Date: 2017/07
Regulation: MISA COMPLIANCE
Value: 4
Unit of Measure: KG/D
Control Point Name: PLANT - O.T.C.W.
Parameter Name: BENZENE C6H6

Result Structure: MISA MONTHLY REPORTING
Param Reported As: NOT APPLICABLE
Frequency: MONTHLY
Sector: PETROLEUM REFINERIES
Component Type: NUM. IN AVERAGE

MISA Industrial Wastewater Discharge

Company Code: 0000130104
Control Point ID: 0800
Sample Date: 2017/07
Regulation: MISA COMPLIANCE
Value: 72946.1
Unit of Measure: M3/D
Control Point Name: PLANT - O.T.C.W.
Parameter Name: FLOW

Result Structure: MISA MONTHLY REPORTING
Param Reported As: NOT APPLICABLE
Frequency: MONTHLY
Sector: PETROLEUM REFINERIES
Component Type: AVERAGE

MISA Industrial Wastewater Discharge

Company Code: 0000130104
Control Point ID: 0800
Sample Date: 2017/07
Regulation: MISA COMPLIANCE
Value: 0.072946
Unit of Measure: KG/D
Control Point Name: PLANT - O.T.C.W.
Parameter Name: PHENOLICS, UNFILTERED REACTIVE

Result Structure: MISA MONTHLY REPORTING
Param Reported As: AS PHENOL
Frequency: MONTHLY
Sector: PETROLEUM REFINERIES
Component Type: AVERAGE

MISA Industrial Wastewater Discharge

Company Code: 0000130104
Control Point ID: 0800
Sample Date: 2017/08
Regulation: MISA COMPLIANCE
Value: 72168.4
Unit of Measure: M3/D
Control Point Name: PLANT - O.T.C.W.
Parameter Name: FLOW

Result Structure: MISA MONTHLY REPORTING
Param Reported As: NOT APPLICABLE
Frequency: MONTHLY
Sector: PETROLEUM REFINERIES
Component Type: MINIMUM

MISA Industrial Wastewater Discharge

Company Code: 0000130104
Control Point ID: 0800
Sample Date: 2017/08
Regulation: MISA COMPLIANCE
Value: 5
Unit of Measure: M3/D
Control Point Name: PLANT - O.T.C.W.
Parameter Name: FLOW

Result Structure: MISA MONTHLY REPORTING
Param Reported As: NOT APPLICABLE
Frequency: MONTHLY
Sector: PETROLEUM REFINERIES
Component Type: NUM. IN AVERAGE

MISA Industrial Wastewater Discharge

Company Code:	0000130104	Result Structure:	MISA MONTHLY REPORTING
Control Point ID:	0800	Param Reported As:	AS PHENOL
Sample Date:	2017/08	Frequency:	MONTHLY
Regulation:	MISA COMPLIANCE	Sector:	PETROLEUM REFINERIES
Value:	0.072168	Component Type:	MINIMUM
Unit of Measure:	KG/D		
Control Point Name:	PLANT - O.T.C.W.		
Parameter Name:	PHENOLICS, UNFILTERED REACTIVE		

MISA Industrial Wastewater Discharge

Company Code:	0000130104	Result Structure:	MISA MONTHLY REPORTING
Control Point ID:	0700	Param Reported As:	AS SULPHIDE
Sample Date:	2017/01	Frequency:	MONTHLY
Regulation:	MISA COMPLIANCE	Sector:	PETROLEUM REFINERIES
Value:	0.066493	Component Type:	MAXIMUM
Unit of Measure:	KG/D		
Control Point Name:	PLANT - PROCESS EFFLUENT		
Parameter Name:	SULPHIDE, UNFILTERED REACTIVE		

MISA Industrial Wastewater Discharge

Company Code:	0000130104	Result Structure:	MISA MONTHLY REPORTING
Control Point ID:	0700	Param Reported As:	AS SULPHIDE
Sample Date:	2017/01	Frequency:	MONTHLY
Regulation:	MISA COMPLIANCE	Sector:	PETROLEUM REFINERIES
Value:	0.054103	Component Type:	MINIMUM
Unit of Measure:	KG/D		
Control Point Name:	PLANT - PROCESS EFFLUENT		
Parameter Name:	SULPHIDE, UNFILTERED REACTIVE		

MISA Industrial Wastewater Discharge

Company Code:	0000130104	Result Structure:	MISA MONTHLY REPORTING
Control Point ID:	0700	Param Reported As:	AS CARBON
Sample Date:	2017/02	Frequency:	MONTHLY
Regulation:	MISA COMPLIANCE	Sector:	PETROLEUM REFINERIES
Value:	20.648	Component Type:	MINIMUM
Unit of Measure:	KG/D		
Control Point Name:	PLANT - PROCESS EFFLUENT		
Parameter Name:	CARBON, DISSOLVED ORGANIC		

MISA Industrial Wastewater Discharge

Company Code:	0000130104	Result Structure:	MISA MONTHLY REPORTING
Control Point ID:	0700	Param Reported As:	AS PHENOL
Sample Date:	2017/02	Frequency:	MONTHLY
Regulation:	MISA COMPLIANCE	Sector:	PETROLEUM REFINERIES
Value:	0.003532	Component Type:	MINIMUM
Unit of Measure:	KG/D		
Control Point Name:	PLANT - PROCESS EFFLUENT		
Parameter Name:	PHENOLICS, UNFILTERED REACTIVE		

MISA Industrial Wastewater Discharge

Company Code: 0000130104
Control Point ID: 0700
Sample Date: 2017/02
Regulation: MISA COMPLIANCE
Value: 0.98833
Unit of Measure: KG/D
Control Point Name: PLANT - PROCESS EFFLUENT
Parameter Name: PHOSPHORUS,UNFILTERED TOTAL

Result Structure: MISA MONTHLY REPORTING
Param Reported As: AS PHOSPHORUS
Frequency: MONTHLY
Sector: PETROLEUM REFINERIES
Component Type: AVERAGE

MISA Industrial Wastewater
Discharge

Company Code: 0000130104
Control Point ID: 0700
Sample Date: 2017/02
Regulation: MISA COMPLIANCE
Value: 3.532
Unit of Measure: KG/D
Control Point Name: PLANT - PROCESS EFFLUENT
Parameter Name: RESIDUE,PART LOSS ON IGNIT.

Result Structure: MISA MONTHLY REPORTING
Param Reported As: NOT APPLICABLE
Frequency: MONTHLY
Sector: PETROLEUM REFINERIES
Component Type: MINIMUM

MISA Industrial Wastewater
Discharge

Company Code: 0000130104
Control Point ID: 0800
Sample Date: 2017/08
Regulation: MISA COMPLIANCE
Value: 5
Unit of Measure: KG/D
Control Point Name: PLANT - O.T.C.W.
Parameter Name: TOLUENE C7H8

Result Structure: MISA MONTHLY REPORTING
Param Reported As: NOT APPLICABLE
Frequency: MONTHLY
Sector: PETROLEUM REFINERIES
Component Type: NUM. IN AVERAGE

MISA Industrial Wastewater
Discharge

Company Code: 0000130104
Control Point ID: 0700
Sample Date: 2017/04
Regulation: MISA COMPLIANCE
Value: 7.425
Unit of Measure: KG/D
Control Point Name: PLANT - PROCESS EFFLUENT
Parameter Name: RESIDUE, PARTICULATE

Result Structure: MISA MONTHLY REPORTING
Param Reported As: NOT APPLICABLE
Frequency: MONTHLY
Sector: PETROLEUM REFINERIES
Component Type: MINIMUM

MISA Industrial Wastewater
Discharge

Company Code: 0000130104
Control Point ID: 0700
Sample Date: 2017/04
Regulation: MISA COMPLIANCE
Value: 5.7607
Unit of Measure: KG/D
Control Point Name: PLANT - PROCESS EFFLUENT
Parameter Name: SOLVENT EXTRACTABLES

Result Structure: MISA MONTHLY REPORTING
Param Reported As: NOT APPLICABLE
Frequency: MONTHLY
Sector: PETROLEUM REFINERIES
Component Type: MAXIMUM

MISA Industrial Wastewater
Discharge

Company Code: 0000130104
Control Point ID: 0700
Sample Date: 2017/05
Regulation: MISA COMPLIANCE
Value: 0

Result Structure: MISA MONTHLY REPORTING
Param Reported As: AS NITROGEN
Frequency: MONTHLY
Sector: PETROLEUM REFINERIES
Component Type: MAXIMUM

Unit of Measure: KG/D
Control Point Name: PLANT - PROCESS EFFLUENT
Parameter Name: AMMONIUM+AMMONIA, TOTAL FILTER.REAC

MISA Industrial Wastewater
Discharge

Company Code:	0000130104	Result Structure:	MISA MONTHLY REPORTING
Control Point ID:	0700	Param Reported As:	AS PHOSPHORUS
Sample Date:	2017/05	Frequency:	MONTHLY
Regulation:	MISA COMPLIANCE	Sector:	PETROLEUM REFINERIES
Value:	1.7985	Component Type:	MAXIMUM
Unit of Measure:	KG/D		
Control Point Name:	PLANT - PROCESS EFFLUENT		
Parameter Name:	PHOSPHORUS,UNFILTERED TOTAL		

MISA Industrial Wastewater
Discharge

Company Code:	0000130104	Result Structure:	MISA MONTHLY REPORTING
Control Point ID:	0700	Param Reported As:	NOT APPLICABLE
Sample Date:	2017/05	Frequency:	MONTHLY
Regulation:	MISA COMPLIANCE	Sector:	PETROLEUM REFINERIES
Value:	4.4657	Component Type:	AVERAGE
Unit of Measure:	KG/D		
Control Point Name:	PLANT - PROCESS EFFLUENT		
Parameter Name:	SOLVENT EXTRACTABLES		

MISA Industrial Wastewater
Discharge

Company Code:	0000130104	Result Structure:	MISA MONTHLY REPORTING
Control Point ID:	0700	Param Reported As:	AS NITROGEN
Sample Date:	2017/06	Frequency:	MONTHLY
Regulation:	MISA COMPLIANCE	Sector:	PETROLEUM REFINERIES
Value:	0	Component Type:	MAXIMUM
Unit of Measure:	KG/D		
Control Point Name:	PLANT - PROCESS EFFLUENT		
Parameter Name:	AMMONIUM+AMMONIA, TOTAL FILTER.REAC		

MISA Industrial Wastewater
Discharge

Company Code:	0000130104	Result Structure:	MISA MONTHLY REPORTING
Control Point ID:	0700	Param Reported As:	AS CARBON
Sample Date:	2017/06	Frequency:	MONTHLY
Regulation:	MISA COMPLIANCE	Sector:	PETROLEUM REFINERIES
Value:	83.38	Component Type:	MAXIMUM
Unit of Measure:	KG/D		
Control Point Name:	PLANT - PROCESS EFFLUENT		
Parameter Name:	CARBON, DISSOLVED ORGANIC		

MISA Industrial Wastewater
Discharge

Company Code:	0000130104	Result Structure:	MISA MONTHLY REPORTING
Control Point ID:	0700	Param Reported As:	AS CARBON
Sample Date:	2017/06	Frequency:	MONTHLY
Regulation:	MISA COMPLIANCE	Sector:	PETROLEUM REFINERIES
Value:	4	Component Type:	NUM. IN AVERAGE
Unit of Measure:	KG/D		
Control Point Name:	PLANT - PROCESS EFFLUENT		
Parameter Name:	CARBON, DISSOLVED ORGANIC		

MISA Industrial Wastewater Discharge

Company Code: 0000130104
Control Point ID: 0700
Sample Date: 2017/07
Regulation: MISA COMPLIANCE
Value: 30
Unit of Measure: M3/D
Control Point Name: PLANT - PROCESS EFFLUENT
Parameter Name: FLOW

Result Structure: MISA MONTHLY REPORTING
Param Reported As: NOT APPLICABLE
Frequency: MONTHLY
Sector: PETROLEUM REFINERIES
Component Type: NUM. IN AVERAGE

MISA Industrial Wastewater Discharge

Company Code: 0000130104
Control Point ID: 0700
Sample Date: 2017/07
Regulation: MISA COMPLIANCE
Value: 0.0080502
Unit of Measure: KG/D
Control Point Name: PLANT - PROCESS EFFLUENT
Parameter Name: PHENOLICS, UNFILTERED REACTIVE

Result Structure: MISA MONTHLY REPORTING
Param Reported As: AS PHENOL
Frequency: MONTHLY
Sector: PETROLEUM REFINERIES
Component Type: AVERAGE

MISA Industrial Wastewater Discharge

Company Code: 0000130104
Control Point ID: 0700
Sample Date: 2017/08
Regulation: MISA COMPLIANCE
Value: 0
Unit of Measure: KG/D
Control Point Name: PLANT - PROCESS EFFLUENT
Parameter Name: AMMONIUM+AMMONIA, TOTAL FILTER.REAC

Result Structure: MISA MONTHLY REPORTING
Param Reported As: AS NITROGEN
Frequency: MONTHLY
Sector: PETROLEUM REFINERIES
Component Type: MINIMUM

MISA Industrial Wastewater Discharge

Company Code: 0000130104
Control Point ID: 0800
Sample Date: 2017/09
Regulation: MISA COMPLIANCE
Value: 72412.8
Unit of Measure: M3/D
Control Point Name: PLANT - O.T.C.W.
Parameter Name: FLOW

Result Structure: MISA MONTHLY REPORTING
Param Reported As: NOT APPLICABLE
Frequency: MONTHLY
Sector: PETROLEUM REFINERIES
Component Type: AVERAGE

MISA Industrial Wastewater Discharge

Company Code: 0000130104
Control Point ID: 0800
Sample Date: 2017/09
Regulation: MISA COMPLIANCE
Value: 0.073952
Unit of Measure: KG/D
Control Point Name: PLANT - O.T.C.W.
Parameter Name: PHENOLICS, UNFILTERED REACTIVE

Result Structure: MISA MONTHLY REPORTING
Param Reported As: AS PHENOL
Frequency: MONTHLY
Sector: PETROLEUM REFINERIES
Component Type: MAXIMUM

MISA Industrial Wastewater Discharge

Company Code: 0000130104
Control Point ID: 0800

Result Structure: MISA MONTHLY REPORTING
Param Reported As: NOT APPLICABLE

Sample Date: 2017/10
Regulation: MISA COMPLIANCE
Value: 0.0089734
Unit of Measure: KG/D
Control Point Name: PLANT - O.T.C.W.
Parameter Name: BENZENE C6H6

Frequency: MONTHLY
Sector: PETROLEUM REFINERIES
Component Type: MINIMUM

MISA Industrial Wastewater Discharge

Company Code: 0000130104
Control Point ID: 0700
Sample Date: 2017/03
Regulation: MISA COMPLIANCE
Value: 0.010063
Unit of Measure: KG/D
Control Point Name: PLANT - PROCESS EFFLUENT
Parameter Name: PHENOLICS, UNFILTERED REACTIVE

Result Structure: MISA MONTHLY REPORTING
Param Reported As: AS PHENOL
Frequency: MONTHLY
Sector: PETROLEUM REFINERIES
Component Type: MAXIMUM

MISA Industrial Wastewater Discharge

Company Code: 0000130104
Control Point ID: 0700
Sample Date: 2017/03
Regulation: MISA COMPLIANCE
Value: 31
Unit of Measure: KG/D
Control Point Name: PLANT - PROCESS EFFLUENT
Parameter Name: PHENOLICS, UNFILTERED REACTIVE

Result Structure: MISA MONTHLY REPORTING
Param Reported As: AS PHENOL
Frequency: MONTHLY
Sector: PETROLEUM REFINERIES
Component Type: NUM. IN AVERAGE

MISA Industrial Wastewater Discharge

Company Code: 0000130104
Control Point ID: 0700
Sample Date: 2017/03
Regulation: MISA COMPLIANCE
Value: 1.3266
Unit of Measure: KG/D
Control Point Name: PLANT - PROCESS EFFLUENT
Parameter Name: PHOSPHORUS, UNFILTERED TOTAL

Result Structure: MISA MONTHLY REPORTING
Param Reported As: AS PHOSPHORUS
Frequency: MONTHLY
Sector: PETROLEUM REFINERIES
Component Type: MAXIMUM

MISA Industrial Wastewater Discharge

Company Code: 0000130104
Control Point ID: 0800
Sample Date: 2017/10
Regulation: MISA COMPLIANCE
Value: 0.044867
Unit of Measure: KG/D
Control Point Name: PLANT - O.T.C.W.
Parameter Name: PHENOLICS, UNFILTERED REACTIVE

Result Structure: MISA MONTHLY REPORTING
Param Reported As: AS PHENOL
Frequency: MONTHLY
Sector: PETROLEUM REFINERIES
Component Type: MINIMUM

MISA Industrial Wastewater Discharge

Company Code: 0000130104
Control Point ID: 0800
Sample Date: 2017/11
Regulation: MISA COMPLIANCE
Value: 0.52037
Unit of Measure: KG/D
Control Point Name: PLANT - O.T.C.W.

Result Structure: MISA MONTHLY REPORTING
Param Reported As: AS SULPHIDE
Frequency: MONTHLY
Sector: PETROLEUM REFINERIES
Component Type: AVERAGE

Parameter Name: SULPHIDE, UNFILTERED REACTIVE

MISA Industrial Wastewater Discharge

Company Code:	0000130104	Result Structure:	MISA MONTHLY REPORTING
Control Point ID:	0800	Param Reported As:	NOT APPLICABLE
Sample Date:	2017/11	Frequency:	MONTHLY
Regulation:	MISA COMPLIANCE	Sector:	PETROLEUM REFINERIES
Value:	0.014868	Component Type:	AVERAGE
Unit of Measure:	KG/D		
Control Point Name:	PLANT - O.T.C.W.		
Parameter Name:	TOLUENE C7H8		

MISA Industrial Wastewater Discharge

Company Code:	0000130104	Result Structure:	MISA MONTHLY REPORTING
Control Point ID:	0700	Param Reported As:	NOT APPLICABLE
Sample Date:	2017/03	Frequency:	MONTHLY
Regulation:	MISA COMPLIANCE	Sector:	PETROLEUM REFINERIES
Value:	5	Component Type:	NUM. IN AVERAGE
Unit of Measure:	KG/D		
Control Point Name:	PLANT - PROCESS EFFLUENT		
Parameter Name:	SOLVENT EXTRACTABLES		

MISA Industrial Wastewater Discharge

Company Code:	0000130104	Result Structure:	MISA MONTHLY REPORTING
Control Point ID:	0700	Param Reported As:	AS SULPHIDE
Sample Date:	2017/03	Frequency:	MONTHLY
Regulation:	MISA COMPLIANCE	Sector:	PETROLEUM REFINERIES
Value:	0.035175	Component Type:	MINIMUM
Unit of Measure:	KG/D		
Control Point Name:	PLANT - PROCESS EFFLUENT		
Parameter Name:	SULPHIDE, UNFILTERED REACTIVE		

MISA Industrial Wastewater Discharge

Company Code:	0000130104	Result Structure:	MISA MONTHLY REPORTING
Control Point ID:	0700	Param Reported As:	NOT APPLICABLE
Sample Date:	2017/06	Frequency:	MONTHLY
Regulation:	MISA COMPLIANCE	Sector:	PETROLEUM REFINERIES
Value:	20.693	Component Type:	AVERAGE
Unit of Measure:	KG/D		
Control Point Name:	PLANT - PROCESS EFFLUENT		
Parameter Name:	RESIDUE, PARTICULATE		

MISA Industrial Wastewater Discharge

Company Code:	0000130104	Result Structure:	MISA MONTHLY REPORTING
Control Point ID:	0700	Param Reported As:	NOT APPLICABLE
Sample Date:	2017/06	Frequency:	MONTHLY
Regulation:	MISA COMPLIANCE	Sector:	PETROLEUM REFINERIES
Value:	4	Component Type:	NUM. IN AVERAGE
Unit of Measure:	KG/D		
Control Point Name:	PLANT - PROCESS EFFLUENT		
Parameter Name:	SOLVENT EXTRACTABLES		

MISA Industrial Wastewater Discharge

Company Code: 0000130104
Control Point ID: 0700
Sample Date: 2017/06
Regulation: MISA COMPLIANCE
Value: 0.07063
Unit of Measure: KG/D
Control Point Name: PLANT - PROCESS EFFLUENT
Parameter Name: SULPHIDE, UNFILTERED REACTIVE

Result Structure: MISA MONTHLY REPORTING
Param Reported As: AS SULPHIDE
Frequency: MONTHLY
Sector: PETROLEUM REFINERIES
Component Type: AVERAGE

MISA Industrial Wastewater Discharge

Company Code: 0000130104
Control Point ID: 0700
Sample Date: 2017/06
Regulation: MISA COMPLIANCE
Value: 0.10612
Unit of Measure: KG/D
Control Point Name: PLANT - PROCESS EFFLUENT
Parameter Name: SULPHIDE, UNFILTERED REACTIVE

Result Structure: MISA MONTHLY REPORTING
Param Reported As: AS SULPHIDE
Frequency: MONTHLY
Sector: PETROLEUM REFINERIES
Component Type: MAXIMUM

MISA Industrial Wastewater Discharge

Company Code: 0000130104
Control Point ID: 0700
Sample Date: 2017/07
Regulation: MISA COMPLIANCE
Value: 0.15672
Unit of Measure: KG/D
Control Point Name: PLANT - PROCESS EFFLUENT
Parameter Name: AMMONIUM+AMMONIA, TOTAL FILTER.REAC

Result Structure: MISA MONTHLY REPORTING
Param Reported As: AS NITROGEN
Frequency: MONTHLY
Sector: PETROLEUM REFINERIES
Component Type: AVERAGE

MISA Industrial Wastewater Discharge

Company Code: 0000130104
Control Point ID: 0700
Sample Date: 2017/07
Regulation: MISA COMPLIANCE
Value: 0.31905
Unit of Measure: KG/D
Control Point Name: PLANT - PROCESS EFFLUENT
Parameter Name: AMMONIUM+AMMONIA, TOTAL FILTER.REAC

Result Structure: MISA MONTHLY REPORTING
Param Reported As: AS NITROGEN
Frequency: MONTHLY
Sector: PETROLEUM REFINERIES
Component Type: MAXIMUM

MISA Industrial Wastewater Discharge

Company Code: 0000130104
Control Point ID: 0700
Sample Date: 2017/07
Regulation: MISA COMPLIANCE
Value: 39.715
Unit of Measure: KG/D
Control Point Name: PLANT - PROCESS EFFLUENT
Parameter Name: CARBON, DISSOLVED ORGANIC

Result Structure: MISA MONTHLY REPORTING
Param Reported As: AS CARBON
Frequency: MONTHLY
Sector: PETROLEUM REFINERIES
Component Type: AVERAGE

MISA Industrial Wastewater Discharge

Company Code: 0000130104
Control Point ID: 0700
Sample Date: 2017/07
Regulation: MISA COMPLIANCE

Result Structure: MISA MONTHLY REPORTING
Param Reported As: AS PHOSPHORUS
Frequency: MONTHLY
Sector: PETROLEUM REFINERIES

Value: 4 **Component Type:** NUM. IN AVERAGE
Unit of Measure: KG/D
Control Point Name: PLANT - PROCESS EFFLUENT
Parameter Name: PHOSPHORUS,UNFILTERED TOTAL

MISA Industrial Wastewater Discharge

Company Code: 0000130104 **Result Structure:** MISA MONTHLY REPORTING
Control Point ID: 0700 **Param Reported As:** AS NITROGEN
Sample Date: 2017/04 **Frequency:** MONTHLY
Regulation: MISA COMPLIANCE **Sector:** PETROLEUM REFINERIES
Value: 0.3124 **Component Type:** MAXIMUM
Unit of Measure: KG/D
Control Point Name: PLANT - PROCESS EFFLUENT
Parameter Name: AMMONIUM+AMMONIA, TOTAL FILTER.REAC

MISA Industrial Wastewater Discharge

Company Code: 0000130104 **Result Structure:** MISA MONTHLY REPORTING
Control Point ID: 0800 **Param Reported As:** NOT APPLICABLE
Sample Date: 2017/12 **Frequency:** MONTHLY
Regulation: MISA COMPLIANCE **Sector:** PETROLEUM REFINERIES
Value: 4 **Component Type:** NUM. IN AVERAGE
Unit of Measure: KG/D
Control Point Name: PLANT - O.T.C.W.
Parameter Name: BENZENE C6H6

MISA Industrial Wastewater Discharge

Company Code: 0000130104 **Result Structure:** MISA MONTHLY REPORTING
Control Point ID: 0800 **Param Reported As:** NOT APPLICABLE
Sample Date: 2017/12 **Frequency:** MONTHLY
Regulation: MISA COMPLIANCE **Sector:** PETROLEUM REFINERIES
Value: 0.01537 **Component Type:** MINIMUM
Unit of Measure: KG/D
Control Point Name: PLANT - O.T.C.W.
Parameter Name: TOLUENE C7H8

MISA Industrial Wastewater Discharge

Company Code: 0000130104 **Result Structure:** MISA MONTHLY REPORTING
Control Point ID: 0700 **Param Reported As:** NOT APPLICABLE
Sample Date: 2017/04 **Frequency:** MONTHLY
Regulation: MISA COMPLIANCE **Sector:** PETROLEUM REFINERIES
Value: 4 **Component Type:** NUM. IN AVERAGE
Unit of Measure: KG/D
Control Point Name: PLANT - PROCESS EFFLUENT
Parameter Name: SOLVENT EXTRACTABLES

MISA Industrial Wastewater Discharge

Company Code: 0000130104 **Result Structure:** MISA MONTHLY REPORTING
Control Point ID: 0700 **Param Reported As:** AS NITROGEN
Sample Date: 2017/05 **Frequency:** MONTHLY
Regulation: MISA COMPLIANCE **Sector:** PETROLEUM REFINERIES
Value: 5 **Component Type:** NUM. IN AVERAGE
Unit of Measure: KG/D
Control Point Name: PLANT - PROCESS EFFLUENT
Parameter Name: AMMONIUM+AMMONIA, TOTAL FILTER.REAC

MISA Industrial Wastewater Discharge

Company Code: 0000130104
Control Point ID: 0700
Sample Date: 2017/05
Regulation: MISA COMPLIANCE
Value: 35.264
Unit of Measure: KG/D
Control Point Name: PLANT - PROCESS EFFLUENT
Parameter Name: CARBON, DISSOLVED ORGANIC

Result Structure: MISA MONTHLY REPORTING
Param Reported As: AS CARBON
Frequency: MONTHLY
Sector: PETROLEUM REFINERIES
Component Type: MINIMUM

MISA Industrial Wastewater Discharge

Company Code: 0000130104
Control Point ID: 0700
Sample Date: 2017/05
Regulation: MISA COMPLIANCE
Value: 0.01281
Unit of Measure: KG/D
Control Point Name: PLANT - PROCESS EFFLUENT
Parameter Name: PHENOLICS, UNFILTERED REACTIVE

Result Structure: MISA MONTHLY REPORTING
Param Reported As: AS PHENOL
Frequency: MONTHLY
Sector: PETROLEUM REFINERIES
Component Type: MAXIMUM

MISA Industrial Wastewater Discharge

Company Code: 0000130104
Control Point ID: 0700
Sample Date: 2017/05
Regulation: MISA COMPLIANCE
Value: 75.051
Unit of Measure: KG/D
Control Point Name: PLANT - PROCESS EFFLUENT
Parameter Name: RESIDUE, PARTICULATE

Result Structure: MISA MONTHLY REPORTING
Param Reported As: NOT APPLICABLE
Frequency: MONTHLY
Sector: PETROLEUM REFINERIES
Component Type: AVERAGE

MISA Industrial Wastewater Discharge

Company Code: 0000130104
Control Point ID: 0700
Sample Date: 2017/05
Regulation: MISA COMPLIANCE
Value: 5
Unit of Measure: KG/D
Control Point Name: PLANT - PROCESS EFFLUENT
Parameter Name: RESIDUE, PARTICULATE

Result Structure: MISA MONTHLY REPORTING
Param Reported As: NOT APPLICABLE
Frequency: MONTHLY
Sector: PETROLEUM REFINERIES
Component Type: NUM. IN AVERAGE

MISA Industrial Wastewater Discharge

Company Code: 0000130104
Control Point ID: 0700
Sample Date: 2017/05
Regulation: MISA COMPLIANCE
Value: 5.8309
Unit of Measure: KG/D
Control Point Name: PLANT - PROCESS EFFLUENT
Parameter Name: SOLVENT EXTRACTABLES

Result Structure: MISA MONTHLY REPORTING
Param Reported As: NOT APPLICABLE
Frequency: MONTHLY
Sector: PETROLEUM REFINERIES
Component Type: MAXIMUM

MISA Industrial Wastewater Discharge

Company Code: 0000130104

Result Structure: MISA MONTHLY REPORTING

Control Point ID: 0700
Sample Date: 2017/05
Regulation: MISA COMPLIANCE
Value: 3.113
Unit of Measure: KG/D
Control Point Name: PLANT - PROCESS EFFLUENT
Parameter Name: SOLVENT EXTRACTABLES

Param Reported As: NOT APPLICABLE
Frequency: MONTHLY
Sector: PETROLEUM REFINERIES
Component Type: MINIMUM

MISA Industrial Wastewater Discharge

Company Code: 0000130104
Control Point ID: 0700
Sample Date: 2017/05
Regulation: MISA COMPLIANCE
Value: 5
Unit of Measure: KG/D
Control Point Name: PLANT - PROCESS EFFLUENT
Parameter Name: SOLVENT EXTRACTABLES

Result Structure: MISA MONTHLY REPORTING
Param Reported As: NOT APPLICABLE
Frequency: MONTHLY
Sector: PETROLEUM REFINERIES
Component Type: NUM. IN AVERAGE

MISA Industrial Wastewater Discharge

Company Code: 0000130104
Control Point ID: 0700
Sample Date: 2017/06
Regulation: MISA COMPLIANCE
Value: 0
Unit of Measure: KG/D
Control Point Name: PLANT - PROCESS EFFLUENT
Parameter Name: AMMONIUM+AMMONIA, TOTAL FILTER.REAC

Result Structure: MISA MONTHLY REPORTING
Param Reported As: AS NITROGEN
Frequency: MONTHLY
Sector: PETROLEUM REFINERIES
Component Type: MINIMUM

MISA Industrial Wastewater Discharge

Company Code: 0000130104
Control Point ID: 0700
Sample Date: 2017/06
Regulation: MISA COMPLIANCE
Value: 26.69
Unit of Measure: KG/D
Control Point Name: PLANT - PROCESS EFFLUENT
Parameter Name: CARBON, DISSOLVED ORGANIC

Result Structure: MISA MONTHLY REPORTING
Param Reported As: AS CARBON
Frequency: MONTHLY
Sector: PETROLEUM REFINERIES
Component Type: MINIMUM

MISA Industrial Wastewater Discharge

Company Code: 0000130104
Control Point ID: 0700
Sample Date: 2017/06
Regulation: MISA COMPLIANCE
Value: 30
Unit of Measure: KG/D
Control Point Name: PLANT - PROCESS EFFLUENT
Parameter Name: PHENOLICS, UNFILTERED REACTIVE

Result Structure: MISA MONTHLY REPORTING
Param Reported As: AS PHENOL
Frequency: MONTHLY
Sector: PETROLEUM REFINERIES
Component Type: NUM. IN AVERAGE

MISA Industrial Wastewater Discharge

Company Code: 0000130104
Control Point ID: 0700
Sample Date: 2017/07
Regulation: MISA COMPLIANCE
Value: 0
Unit of Measure: KG/D

Result Structure: MISA MONTHLY REPORTING
Param Reported As: AS NITROGEN
Frequency: MONTHLY
Sector: PETROLEUM REFINERIES
Component Type: MINIMUM

Control Point Name: PLANT - PROCESS EFFLUENT
Parameter Name: AMMONIUM+AMMONIA, TOTAL FILTER.REAC

MISA Industrial Wastewater Discharge

Company Code:	0000130104	Result Structure:	MISA MONTHLY REPORTING
Control Point ID:	0700	Param Reported As:	AS NITROGEN
Sample Date:	2017/07	Frequency:	MONTHLY
Regulation:	MISA COMPLIANCE	Sector:	PETROLEUM REFINERIES
Value:	4	Component Type:	NUM. IN AVERAGE
Unit of Measure:	KG/D		
Control Point Name:	PLANT - PROCESS EFFLUENT		
Parameter Name:	AMMONIUM+AMMONIA, TOTAL FILTER.REAC		

MISA Industrial Wastewater Discharge

Company Code:	0000130104	Result Structure:	MISA MONTHLY REPORTING
Control Point ID:	0700	Param Reported As:	AS CARBON
Sample Date:	2017/07	Frequency:	MONTHLY
Regulation:	MISA COMPLIANCE	Sector:	PETROLEUM REFINERIES
Value:	4	Component Type:	NUM. IN AVERAGE
Unit of Measure:	KG/D		
Control Point Name:	PLANT - PROCESS EFFLUENT		
Parameter Name:	CARBON, DISSOLVED ORGANIC		

MISA Industrial Wastewater Discharge

Company Code:	0000130104	Result Structure:	MISA MONTHLY REPORTING
Control Point ID:	0700	Param Reported As:	NOT APPLICABLE
Sample Date:	2017/07	Frequency:	MONTHLY
Regulation:	MISA COMPLIANCE	Sector:	PETROLEUM REFINERIES
Value:	4	Component Type:	NUM. IN AVERAGE
Unit of Measure:	KG/D		
Control Point Name:	PLANT - PROCESS EFFLUENT		
Parameter Name:	RESIDUE, PARTICULATE		

MISA Industrial Wastewater Discharge

Company Code:	0000130104	Result Structure:	MISA MONTHLY REPORTING
Control Point ID:	0700	Param Reported As:	NOT APPLICABLE
Sample Date:	2017/07	Frequency:	MONTHLY
Regulation:	MISA COMPLIANCE	Sector:	PETROLEUM REFINERIES
Value:	4	Component Type:	NUM. IN AVERAGE
Unit of Measure:	KG/D		
Control Point Name:	PLANT - PROCESS EFFLUENT		
Parameter Name:	SOLVENT EXTRACTABLES		

MISA Industrial Wastewater Discharge

Company Code:	0000130104	Result Structure:	MISA MONTHLY REPORTING
Control Point ID:	0700	Param Reported As:	AS CARBON
Sample Date:	2017/08	Frequency:	MONTHLY
Regulation:	MISA COMPLIANCE	Sector:	PETROLEUM REFINERIES
Value:	22.631	Component Type:	AVERAGE
Unit of Measure:	KG/D		
Control Point Name:	PLANT - PROCESS EFFLUENT		
Parameter Name:	CARBON, DISSOLVED ORGANIC		

MISA Industrial Wastewater

Discharge

Company Code:	0000130104	Result Structure:	MISA MONTHLY REPORTING
Control Point ID:	0700	Param Reported As:	NOT APPLICABLE
Sample Date:	2017/08	Frequency:	MONTHLY
Regulation:	MISA COMPLIANCE	Sector:	PETROLEUM REFINERIES
Value:	7.5233	Component Type:	AVERAGE
Unit of Measure:	KG/D		
Control Point Name:	PLANT - PROCESS EFFLUENT		
Parameter Name:	RESIDUE,PART LOSS ON IGNIT.		

MISA Industrial Wastewater Discharge

Company Code:	0000130104	Result Structure:	MISA MONTHLY REPORTING
Control Point ID:	0700	Param Reported As:	AS NITROGEN
Sample Date:	2017/09	Frequency:	MONTHLY
Regulation:	MISA COMPLIANCE	Sector:	PETROLEUM REFINERIES
Value:	0	Component Type:	MAXIMUM
Unit of Measure:	KG/D		
Control Point Name:	PLANT - PROCESS EFFLUENT		
Parameter Name:	AMMONIUM+AMMONIA, TOTAL FILTER.REAC		

MISA Industrial Wastewater Discharge

Company Code:	0000130104	Result Structure:	MISA MONTHLY REPORTING
Control Point ID:	0700	Param Reported As:	AS PHOSPHORUS
Sample Date:	2017/09	Frequency:	MONTHLY
Regulation:	MISA COMPLIANCE	Sector:	PETROLEUM REFINERIES
Value:	1.8477	Component Type:	AVERAGE
Unit of Measure:	KG/D		
Control Point Name:	PLANT - PROCESS EFFLUENT		
Parameter Name:	PHOSPHORUS,UNFILTERED TOTAL		

MISA Industrial Wastewater Discharge

Company Code:	0000130104	Result Structure:	MISA MONTHLY REPORTING
Control Point ID:	0700	Param Reported As:	AS SULPHIDE
Sample Date:	2017/09	Frequency:	MONTHLY
Regulation:	MISA COMPLIANCE	Sector:	PETROLEUM REFINERIES
Value:	0.059332	Component Type:	MAXIMUM
Unit of Measure:	KG/D		
Control Point Name:	PLANT - PROCESS EFFLUENT		
Parameter Name:	SULPHIDE, UNFILTERED REACTIVE		

MISA Industrial Wastewater Discharge

Company Code:	0000130104	Result Structure:	MISA MONTHLY REPORTING
Control Point ID:	0700	Param Reported As:	AS CARBON
Sample Date:	2017/10	Frequency:	MONTHLY
Regulation:	MISA COMPLIANCE	Sector:	PETROLEUM REFINERIES
Value:	4	Component Type:	NUM. IN AVERAGE
Unit of Measure:	KG/D		
Control Point Name:	PLANT - PROCESS EFFLUENT		
Parameter Name:	CARBON, DISSOLVED ORGANIC		

MISA Industrial Wastewater Discharge

Company Code:	0000130104	Result Structure:	MISA MONTHLY REPORTING
Control Point ID:	0700	Param Reported As:	NOT APPLICABLE
Sample Date:	2017/10	Frequency:	MONTHLY

Regulation: MISA COMPLIANCE
Value: 6257.1
Unit of Measure: M3/D
Control Point Name: PLANT - PROCESS EFFLUENT
Parameter Name: FLOW

Sector: PETROLEUM REFINERIES
Component Type: AVERAGE

MISA Industrial Wastewater Discharge

Company Code: 0000130104
Control Point ID: 0700
Sample Date: 2017/10
Regulation: MISA COMPLIANCE
Value: 9260
Unit of Measure: M3/D
Control Point Name: PLANT - PROCESS EFFLUENT
Parameter Name: FLOW

Result Structure: MISA MONTHLY REPORTING
Param Reported As: NOT APPLICABLE
Frequency: MONTHLY
Sector: PETROLEUM REFINERIES
Component Type: MAXIMUM

MISA Industrial Wastewater Discharge

Company Code: 0000130104
Control Point ID: 0700
Sample Date: 2017/10
Regulation: MISA COMPLIANCE
Value: 3.642
Unit of Measure: KG/D
Control Point Name: PLANT - PROCESS EFFLUENT
Parameter Name: RESIDUE,PART LOSS ON IGNIT.

Result Structure: MISA MONTHLY REPORTING
Param Reported As: NOT APPLICABLE
Frequency: MONTHLY
Sector: PETROLEUM REFINERIES
Component Type: MINIMUM

MISA Industrial Wastewater Discharge

Company Code: 0000130104
Control Point ID: 0700
Sample Date: 2017/11
Regulation: MISA COMPLIANCE
Value: 0
Unit of Measure: KG/D
Control Point Name: PLANT - PROCESS EFFLUENT
Parameter Name: AMMONIUM+AMMONIA, TOTAL FILTER.REAC

Result Structure: MISA MONTHLY REPORTING
Param Reported As: AS NITROGEN
Frequency: MONTHLY
Sector: PETROLEUM REFINERIES
Component Type: MINIMUM

MISA Industrial Wastewater Discharge

Company Code: 0000130104
Control Point ID: 0700
Sample Date: 2017/11
Regulation: MISA COMPLIANCE
Value: 6929.6
Unit of Measure: M3/D
Control Point Name: PLANT - PROCESS EFFLUENT
Parameter Name: FLOW

Result Structure: MISA MONTHLY REPORTING
Param Reported As: NOT APPLICABLE
Frequency: MONTHLY
Sector: PETROLEUM REFINERIES
Component Type: AVERAGE

MISA Industrial Wastewater Discharge

Company Code: 0000130104
Control Point ID: 0700
Sample Date: 2017/11
Regulation: MISA COMPLIANCE
Value: 28
Unit of Measure: KG/D
Control Point Name: PLANT - PROCESS EFFLUENT
Parameter Name: PHENOLICS, UNFILTERED REACTIVE

Result Structure: MISA MONTHLY REPORTING
Param Reported As: AS PHENOL
Frequency: MONTHLY
Sector: PETROLEUM REFINERIES
Component Type: NUM. IN AVERAGE

MISA Industrial Wastewater Discharge

Company Code: 0000130104
Control Point ID: 0700
Sample Date: 2017/11
Regulation: MISA COMPLIANCE
Value: 5
Unit of Measure: KG/D
Control Point Name: PLANT - PROCESS EFFLUENT
Parameter Name: SOLVENT EXTRACTABLES

Result Structure: MISA MONTHLY REPORTING
Param Reported As: NOT APPLICABLE
Frequency: MONTHLY
Sector: PETROLEUM REFINERIES
Component Type: NUM. IN AVERAGE

MISA Industrial Wastewater Discharge

Company Code: 0000130104
Control Point ID: 0700
Sample Date: 2017/12
Regulation: MISA COMPLIANCE
Value: 0
Unit of Measure: KG/D
Control Point Name: PLANT - PROCESS EFFLUENT
Parameter Name: AMMONIUM+AMMONIA, TOTAL FILTER.REAC

Result Structure: MISA MONTHLY REPORTING
Param Reported As: AS NITROGEN
Frequency: MONTHLY
Sector: PETROLEUM REFINERIES
Component Type: AVERAGE

MISA Industrial Wastewater Discharge

Company Code: 0000130104
Control Point ID: 0700
Sample Date: 2017/12
Regulation: MISA COMPLIANCE
Value: 4787.9
Unit of Measure: M3/D
Control Point Name: PLANT - PROCESS EFFLUENT
Parameter Name: FLOW

Result Structure: MISA MONTHLY REPORTING
Param Reported As: NOT APPLICABLE
Frequency: MONTHLY
Sector: PETROLEUM REFINERIES
Component Type: AVERAGE

MISA Industrial Wastewater Discharge

Company Code: 0000130104
Control Point ID: 0700
Sample Date: 2017/12
Regulation: MISA COMPLIANCE
Value: 3691
Unit of Measure: M3/D
Control Point Name: PLANT - PROCESS EFFLUENT
Parameter Name: FLOW

Result Structure: MISA MONTHLY REPORTING
Param Reported As: NOT APPLICABLE
Frequency: MONTHLY
Sector: PETROLEUM REFINERIES
Component Type: MINIMUM

MISA Industrial Wastewater Discharge

Company Code: 0000130104
Control Point ID: 0700
Sample Date: 2017/12
Regulation: MISA COMPLIANCE
Value: 0.72524
Unit of Measure: KG/D
Control Point Name: PLANT - PROCESS EFFLUENT
Parameter Name: PHOSPHORUS,UNFILTERED TOTAL

Result Structure: MISA MONTHLY REPORTING
Param Reported As: AS PHOSPHORUS
Frequency: MONTHLY
Sector: PETROLEUM REFINERIES
Component Type: MINIMUM

MISA Industrial Wastewater Discharge

Company Code: 0000130104
Control Point ID: 0700
Sample Date: 2017/12
Regulation: MISA COMPLIANCE
Value: 4
Unit of Measure: KG/D
Control Point Name: PLANT - PROCESS EFFLUENT
Parameter Name: PHOSPHORUS,UNFILTERED TOTAL

Result Structure: MISA MONTHLY REPORTING
Param Reported As: AS PHOSPHORUS
Frequency: MONTHLY
Sector: PETROLEUM REFINERIES
Component Type: NUM. IN AVERAGE

MISA Industrial Wastewater
Discharge

Company Code: 0000130104
Control Point ID: 0700
Sample Date: 2017/12
Regulation: MISA COMPLIANCE
Value: 9.098
Unit of Measure: KG/D
Control Point Name: PLANT - PROCESS EFFLUENT
Parameter Name: RESIDUE,PART LOSS ON IGNIT.

Result Structure: MISA MONTHLY REPORTING
Param Reported As: NOT APPLICABLE
Frequency: MONTHLY
Sector: PETROLEUM REFINERIES
Component Type: MAXIMUM

MISA Industrial Wastewater
Discharge

Company Code: 0000130104
Control Point ID: 0700
Sample Date: 2017/12
Regulation: MISA COMPLIANCE
Value: 3.691
Unit of Measure: KG/D
Control Point Name: PLANT - PROCESS EFFLUENT
Parameter Name: RESIDUE,PART LOSS ON IGNIT.

Result Structure: MISA MONTHLY REPORTING
Param Reported As: NOT APPLICABLE
Frequency: MONTHLY
Sector: PETROLEUM REFINERIES
Component Type: MINIMUM

MISA Industrial Wastewater
Discharge

Company Code: 0000130104
Control Point ID: 0700
Sample Date: 2017/12
Regulation: MISA COMPLIANCE
Value: 2.1707
Unit of Measure: KG/D
Control Point Name: PLANT - PROCESS EFFLUENT
Parameter Name: SOLVENT EXTRACTABLES

Result Structure: MISA MONTHLY REPORTING
Param Reported As: NOT APPLICABLE
Frequency: MONTHLY
Sector: PETROLEUM REFINERIES
Component Type: AVERAGE

MISA Industrial Wastewater
Discharge

Company Code: 0000130104
Control Point ID: 0800
Sample Date: 2017/01
Regulation: MISA COMPLIANCE
Value: 0.014386
Unit of Measure: KG/D
Control Point Name: PLANT - O.T.C.W.
Parameter Name: BENZENE C6H6

Result Structure: MISA MONTHLY REPORTING
Param Reported As: NOT APPLICABLE
Frequency: MONTHLY
Sector: PETROLEUM REFINERIES
Component Type: AVERAGE

MISA Industrial Wastewater
Discharge

Company Code: 0000130104
Control Point ID: 0800
Sample Date: 2017/01
Regulation: MISA COMPLIANCE
Value: 4

Result Structure: MISA MONTHLY REPORTING
Param Reported As: NOT APPLICABLE
Frequency: MONTHLY
Sector: PETROLEUM REFINERIES
Component Type: NUM. IN AVERAGE

Unit of Measure: M3/D
Control Point Name: PLANT - O.T.C.W.
Parameter Name: FLOW

MISA Industrial Wastewater
Discharge

Company Code:	0000130104	Result Structure:	MISA MONTHLY REPORTING
Control Point ID:	0800	Param Reported As:	AS PHENOL
Sample Date:	2017/01	Frequency:	MONTHLY
Regulation:	MISA COMPLIANCE	Sector:	PETROLEUM REFINERIES
Value:	4	Component Type:	NUM. IN AVERAGE
Unit of Measure:	KG/D		
Control Point Name:	PLANT - O.T.C.W.		
Parameter Name:	PHENOLICS, UNFILTERED REACTIVE		

MISA Industrial Wastewater
Discharge

Company Code:	0000130104	Result Structure:	MISA MONTHLY REPORTING
Control Point ID:	0800	Param Reported As:	AS SULPHIDE
Sample Date:	2017/01	Frequency:	MONTHLY
Regulation:	MISA COMPLIANCE	Sector:	PETROLEUM REFINERIES
Value:	0.49786	Component Type:	MINIMUM
Unit of Measure:	KG/D		
Control Point Name:	PLANT - O.T.C.W.		
Parameter Name:	SULPHIDE, UNFILTERED REACTIVE		

MISA Industrial Wastewater
Discharge

Company Code:	0000130104	Result Structure:	MISA MONTHLY REPORTING
Control Point ID:	0800	Param Reported As:	NOT APPLICABLE
Sample Date:	2017/02	Frequency:	MONTHLY
Regulation:	MISA COMPLIANCE	Sector:	PETROLEUM REFINERIES
Value:	0.014354	Component Type:	AVERAGE
Unit of Measure:	KG/D		
Control Point Name:	PLANT - O.T.C.W.		
Parameter Name:	BENZENE C6H6		

MISA Industrial Wastewater
Discharge

Company Code:	0000130104	Result Structure:	MISA MONTHLY REPORTING
Control Point ID:	0800	Param Reported As:	AS PHENOL
Sample Date:	2017/02	Frequency:	MONTHLY
Regulation:	MISA COMPLIANCE	Sector:	PETROLEUM REFINERIES
Value:	0.069774	Component Type:	MINIMUM
Unit of Measure:	KG/D		
Control Point Name:	PLANT - O.T.C.W.		
Parameter Name:	PHENOLICS, UNFILTERED REACTIVE		

MISA Industrial Wastewater
Discharge

Company Code:	0000130104	Result Structure:	MISA MONTHLY REPORTING
Control Point ID:	0800	Param Reported As:	AS PHENOL
Sample Date:	2017/02	Frequency:	MONTHLY
Regulation:	MISA COMPLIANCE	Sector:	PETROLEUM REFINERIES
Value:	4	Component Type:	NUM. IN AVERAGE
Unit of Measure:	KG/D		
Control Point Name:	PLANT - O.T.C.W.		
Parameter Name:	PHENOLICS, UNFILTERED REACTIVE		

MISA Industrial Wastewater Discharge

Company Code: 0000130104
Control Point ID: 0800
Sample Date: 2017/04
Regulation: MISA COMPLIANCE
Value: 4
Unit of Measure: M3/D
Control Point Name: PLANT - O.T.C.W.
Parameter Name: FLOW

Result Structure: MISA MONTHLY REPORTING
Param Reported As: NOT APPLICABLE
Frequency: MONTHLY
Sector: PETROLEUM REFINERIES
Component Type: NUM. IN AVERAGE

MISA Industrial Wastewater Discharge

Company Code: 0000130104
Control Point ID: 0800
Sample Date: 2017/04
Regulation: MISA COMPLIANCE
Value: 0.071299
Unit of Measure: KG/D
Control Point Name: PLANT - O.T.C.W.
Parameter Name: PHENOLICS, UNFILTERED REACTIVE

Result Structure: MISA MONTHLY REPORTING
Param Reported As: AS PHENOL
Frequency: MONTHLY
Sector: PETROLEUM REFINERIES
Component Type: AVERAGE

MISA Industrial Wastewater Discharge

Company Code: 0000130104
Control Point ID: 0800
Sample Date: 2017/04
Regulation: MISA COMPLIANCE
Value: 0.072178
Unit of Measure: KG/D
Control Point Name: PLANT - O.T.C.W.
Parameter Name: PHENOLICS, UNFILTERED REACTIVE

Result Structure: MISA MONTHLY REPORTING
Param Reported As: AS PHENOL
Frequency: MONTHLY
Sector: PETROLEUM REFINERIES
Component Type: MAXIMUM

MISA Industrial Wastewater Discharge

Company Code: 0000130104
Control Point ID: 0800
Sample Date: 2017/04
Regulation: MISA COMPLIANCE
Value: 0.014436
Unit of Measure: KG/D
Control Point Name: PLANT - O.T.C.W.
Parameter Name: TOLUENE C7H8

Result Structure: MISA MONTHLY REPORTING
Param Reported As: NOT APPLICABLE
Frequency: MONTHLY
Sector: PETROLEUM REFINERIES
Component Type: MAXIMUM

MISA Industrial Wastewater Discharge

Company Code: 0000130104
Control Point ID: 0800
Sample Date: 2017/05
Regulation: MISA COMPLIANCE
Value: 5
Unit of Measure: M3/D
Control Point Name: PLANT - O.T.C.W.
Parameter Name: FLOW

Result Structure: MISA MONTHLY REPORTING
Param Reported As: NOT APPLICABLE
Frequency: MONTHLY
Sector: PETROLEUM REFINERIES
Component Type: NUM. IN AVERAGE

MISA Industrial Wastewater Discharge

Company Code: 0000130104
Control Point ID: 0800

Result Structure: MISA MONTHLY REPORTING
Param Reported As: NOT APPLICABLE

Sample Date: 2017/05
Regulation: MISA COMPLIANCE
Value: 0.015295
Unit of Measure: KG/D
Control Point Name: PLANT - O.T.C.W.
Parameter Name: TOLUENE C7H8

Frequency: MONTHLY
Sector: PETROLEUM REFINERIES
Component Type: MAXIMUM

MISA Industrial Wastewater Discharge

Company Code: 0000130104
Control Point ID: 0800
Sample Date: 2017/06
Regulation: MISA COMPLIANCE
Value: 4
Unit of Measure: M3/D
Control Point Name: PLANT - O.T.C.W.
Parameter Name: FLOW

Result Structure: MISA MONTHLY REPORTING
Param Reported As: NOT APPLICABLE
Frequency: MONTHLY
Sector: PETROLEUM REFINERIES
Component Type: NUM. IN AVERAGE

MISA Industrial Wastewater Discharge

Company Code: 0000130104
Control Point ID: 0700
Sample Date: 2017/01
Regulation: MISA COMPLIANCE
Value: 29.611
Unit of Measure: KG/D
Control Point Name: PLANT - PROCESS EFFLUENT
Parameter Name: CARBON, DISSOLVED ORGANIC

Result Structure: MISA MONTHLY REPORTING
Param Reported As: AS CARBON
Frequency: MONTHLY
Sector: PETROLEUM REFINERIES
Component Type: AVERAGE

MISA Industrial Wastewater Discharge

Company Code: 0000130104
Control Point ID: 0700
Sample Date: 2017/01
Regulation: MISA COMPLIANCE
Value: 31
Unit of Measure: M3/D
Control Point Name: PLANT - PROCESS EFFLUENT
Parameter Name: FLOW

Result Structure: MISA MONTHLY REPORTING
Param Reported As: NOT APPLICABLE
Frequency: MONTHLY
Sector: PETROLEUM REFINERIES
Component Type: NUM. IN AVERAGE

MISA Industrial Wastewater Discharge

Company Code: 0000130104
Control Point ID: 0700
Sample Date: 2017/01
Regulation: MISA COMPLIANCE
Value: 0.0082169
Unit of Measure: KG/D
Control Point Name: PLANT - PROCESS EFFLUENT
Parameter Name: PHENOLICS, UNFILTERED REACTIVE

Result Structure: MISA MONTHLY REPORTING
Param Reported As: AS PHENOL
Frequency: MONTHLY
Sector: PETROLEUM REFINERIES
Component Type: AVERAGE

MISA Industrial Wastewater Discharge

Company Code: 0000130104
Control Point ID: 0700
Sample Date: 2017/01
Regulation: MISA COMPLIANCE
Value: 0.2396
Unit of Measure: KG/D
Control Point Name: PLANT - PROCESS EFFLUENT

Result Structure: MISA MONTHLY REPORTING
Param Reported As: AS PHOSPHORUS
Frequency: MONTHLY
Sector: PETROLEUM REFINERIES
Component Type: MINIMUM

Parameter Name: PHOSPHORUS,UNFILTERED TOTAL

MISA Industrial Wastewater Discharge

Company Code:	0000130104	Result Structure:	MISA MONTHLY REPORTING
Control Point ID:	0700	Param Reported As:	NOT APPLICABLE
Sample Date:	2017/01	Frequency:	MONTHLY
Regulation:	MISA COMPLIANCE	Sector:	PETROLEUM REFINERIES
Value:	4	Component Type:	NUM. IN AVERAGE
Unit of Measure:	KG/D		
Control Point Name:	PLANT - PROCESS EFFLUENT		
Parameter Name:	SOLVENT EXTRACTABLES		

MISA Industrial Wastewater Discharge

Company Code:	0000130104	Result Structure:	MISA MONTHLY REPORTING
Control Point ID:	0800	Param Reported As:	NOT APPLICABLE
Sample Date:	2017/07	Frequency:	MONTHLY
Regulation:	MISA COMPLIANCE	Sector:	PETROLEUM REFINERIES
Value:	0.014589	Component Type:	AVERAGE
Unit of Measure:	KG/D		
Control Point Name:	PLANT - O.T.C.W.		
Parameter Name:	BENZENE C6H6		

MISA Industrial Wastewater Discharge

Company Code:	0000130104	Result Structure:	MISA MONTHLY REPORTING
Control Point ID:	0800	Param Reported As:	AS PHENOL
Sample Date:	2017/07	Frequency:	MONTHLY
Regulation:	MISA COMPLIANCE	Sector:	PETROLEUM REFINERIES
Value:	0.075279	Component Type:	MAXIMUM
Unit of Measure:	KG/D		
Control Point Name:	PLANT - O.T.C.W.		
Parameter Name:	PHENOLICS, UNFILTERED REACTIVE		

MISA Industrial Wastewater Discharge

Company Code:	0000130104	Result Structure:	MISA MONTHLY REPORTING
Control Point ID:	0800	Param Reported As:	AS SULPHIDE
Sample Date:	2017/07	Frequency:	MONTHLY
Regulation:	MISA COMPLIANCE	Sector:	PETROLEUM REFINERIES
Value:	0.52695	Component Type:	MAXIMUM
Unit of Measure:	KG/D		
Control Point Name:	PLANT - O.T.C.W.		
Parameter Name:	SULPHIDE, UNFILTERED REACTIVE		

MISA Industrial Wastewater Discharge

Company Code:	0000130104	Result Structure:	MISA MONTHLY REPORTING
Control Point ID:	0800	Param Reported As:	NOT APPLICABLE
Sample Date:	2017/08	Frequency:	MONTHLY
Regulation:	MISA COMPLIANCE	Sector:	PETROLEUM REFINERIES
Value:	0.014434	Component Type:	MINIMUM
Unit of Measure:	KG/D		
Control Point Name:	PLANT - O.T.C.W.		
Parameter Name:	BENZENE C6H6		

MISA Industrial Wastewater Discharge

Company Code: 0000130104
Control Point ID: 0800
Sample Date: 2017/08
Regulation: MISA COMPLIANCE
Value: 74468.7
Unit of Measure: M3/D
Control Point Name: PLANT - O.T.C.W.
Parameter Name: FLOW

Result Structure: MISA MONTHLY REPORTING
Param Reported As: NOT APPLICABLE
Frequency: MONTHLY
Sector: PETROLEUM REFINERIES
Component Type: AVERAGE

MISA Industrial Wastewater Discharge

Company Code: 0000130104
Control Point ID: 0800
Sample Date: 2017/08
Regulation: MISA COMPLIANCE
Value: 0.52128
Unit of Measure: KG/D
Control Point Name: PLANT - O.T.C.W.
Parameter Name: SULPHIDE, UNFILTERED REACTIVE

Result Structure: MISA MONTHLY REPORTING
Param Reported As: AS SULPHIDE
Frequency: MONTHLY
Sector: PETROLEUM REFINERIES
Component Type: AVERAGE

MISA Industrial Wastewater Discharge

Company Code: 0000130104
Control Point ID: 0700
Sample Date: 2017/02
Regulation: MISA COMPLIANCE
Value: 9866
Unit of Measure: M3/D
Control Point Name: PLANT - PROCESS EFFLUENT
Parameter Name: FLOW

Result Structure: MISA MONTHLY REPORTING
Param Reported As: NOT APPLICABLE
Frequency: MONTHLY
Sector: PETROLEUM REFINERIES
Component Type: MAXIMUM

MISA Industrial Wastewater Discharge

Company Code: 0000130104
Control Point ID: 0700
Sample Date: 2017/02
Regulation: MISA COMPLIANCE
Value: 12.661
Unit of Measure: KG/D
Control Point Name: PLANT - PROCESS EFFLUENT
Parameter Name: RESIDUE,PART LOSS ON IGNIT.

Result Structure: MISA MONTHLY REPORTING
Param Reported As: NOT APPLICABLE
Frequency: MONTHLY
Sector: PETROLEUM REFINERIES
Component Type: AVERAGE

MISA Industrial Wastewater Discharge

Company Code: 0000130104
Control Point ID: 0800
Sample Date: 2017/09
Regulation: MISA COMPLIANCE
Value: 0.014482
Unit of Measure: KG/D
Control Point Name: PLANT - O.T.C.W.
Parameter Name: BENZENE C6H6

Result Structure: MISA MONTHLY REPORTING
Param Reported As: NOT APPLICABLE
Frequency: MONTHLY
Sector: PETROLEUM REFINERIES
Component Type: AVERAGE

MISA Industrial Wastewater Discharge

Company Code: 0000130104
Control Point ID: 0800
Sample Date: 2017/09
Regulation: MISA COMPLIANCE

Result Structure: MISA MONTHLY REPORTING
Param Reported As: NOT APPLICABLE
Frequency: MONTHLY
Sector: PETROLEUM REFINERIES

Value: 0.01479 **Component Type:** MAXIMUM
Unit of Measure: KG/D
Control Point Name: PLANT - O.T.C.W.
Parameter Name: BENZENE C6H6

MISA Industrial Wastewater Discharge

Company Code: 0000130104 **Result Structure:** MISA MONTHLY REPORTING
Control Point ID: 0800 **Param Reported As:** AS SULPHIDE
Sample Date: 2017/09 **Frequency:** MONTHLY
Regulation: MISA COMPLIANCE **Sector:** PETROLEUM REFINERIES
Value: 0.4979 **Component Type:** MINIMUM
Unit of Measure: KG/D
Control Point Name: PLANT - O.T.C.W.
Parameter Name: SULPHIDE, UNFILTERED REACTIVE

MISA Industrial Wastewater Discharge

Company Code: 0000130104 **Result Structure:** MISA MONTHLY REPORTING
Control Point ID: 0800 **Param Reported As:** NOT APPLICABLE
Sample Date: 2017/10 **Frequency:** MONTHLY
Regulation: MISA COMPLIANCE **Sector:** PETROLEUM REFINERIES
Value: 0.014191 **Component Type:** MAXIMUM
Unit of Measure: KG/D
Control Point Name: PLANT - O.T.C.W.
Parameter Name: BENZENE C6H6

MISA Industrial Wastewater Discharge

Company Code: 0000130104 **Result Structure:** MISA MONTHLY REPORTING
Control Point ID: 0800 **Param Reported As:** NOT APPLICABLE
Sample Date: 2017/10 **Frequency:** MONTHLY
Regulation: MISA COMPLIANCE **Sector:** PETROLEUM REFINERIES
Value: 44867.1 **Component Type:** MINIMUM
Unit of Measure: M3/D
Control Point Name: PLANT - O.T.C.W.
Parameter Name: FLOW

MISA Industrial Wastewater Discharge

Company Code: 0000130104 **Result Structure:** MISA MONTHLY REPORTING
Control Point ID: 0700 **Param Reported As:** AS NITROGEN
Sample Date: 2017/03 **Frequency:** MONTHLY
Regulation: MISA COMPLIANCE **Sector:** PETROLEUM REFINERIES
Value: 0 **Component Type:** AVERAGE
Unit of Measure: KG/D
Control Point Name: PLANT - PROCESS EFFLUENT
Parameter Name: AMMONIUM+AMMONIA, TOTAL FILTER.REAC

MISA Industrial Wastewater Discharge

Company Code: 0000130104 **Result Structure:** MISA MONTHLY REPORTING
Control Point ID: 0700 **Param Reported As:** AS NITROGEN
Sample Date: 2017/03 **Frequency:** MONTHLY
Regulation: MISA COMPLIANCE **Sector:** PETROLEUM REFINERIES
Value: 0 **Component Type:** MAXIMUM
Unit of Measure: KG/D
Control Point Name: PLANT - PROCESS EFFLUENT
Parameter Name: AMMONIUM+AMMONIA, TOTAL FILTER.REAC

MISA Industrial Wastewater Discharge

Company Code: 0000130104
Control Point ID: 0700
Sample Date: 2017/03
Regulation: MISA COMPLIANCE
Value: 0.62196
Unit of Measure: KG/D
Control Point Name: PLANT - PROCESS EFFLUENT
Parameter Name: PHOSPHORUS,UNFILTERED TOTAL

Result Structure: MISA MONTHLY REPORTING
Param Reported As: AS PHOSPHORUS
Frequency: MONTHLY
Sector: PETROLEUM REFINERIES
Component Type: AVERAGE

MISA Industrial Wastewater Discharge

Company Code: 0000130104
Control Point ID: 0700
Sample Date: 2017/03
Regulation: MISA COMPLIANCE
Value: 5.025
Unit of Measure: KG/D
Control Point Name: PLANT - PROCESS EFFLUENT
Parameter Name: RESIDUE, PARTICULATE

Result Structure: MISA MONTHLY REPORTING
Param Reported As: NOT APPLICABLE
Frequency: MONTHLY
Sector: PETROLEUM REFINERIES
Component Type: MINIMUM

MISA Industrial Wastewater Discharge

Company Code: 0000130104
Control Point ID: 0700
Sample Date: 2017/03
Regulation: MISA COMPLIANCE
Value: 5
Unit of Measure: KG/D
Control Point Name: PLANT - PROCESS EFFLUENT
Parameter Name: RESIDUE, PARTICULATE

Result Structure: MISA MONTHLY REPORTING
Param Reported As: NOT APPLICABLE
Frequency: MONTHLY
Sector: PETROLEUM REFINERIES
Component Type: NUM. IN AVERAGE

MISA Industrial Wastewater Discharge

Company Code: 0000130104
Control Point ID: 0800
Sample Date: 2017/12
Regulation: MISA COMPLIANCE
Value: 62.605
Unit of Measure: KG/D
Control Point Name: PLANT - O.T.C.W.
Parameter Name: BENZENE C6H6

Result Structure: MISA MONTHLY REPORTING
Param Reported As: NOT APPLICABLE
Frequency: MONTHLY
Sector: PETROLEUM REFINERIES
Component Type: AVERAGE

MISA Industrial Wastewater Discharge

Company Code: 0000130104
Control Point ID: 0700
Sample Date: 2017/03
Regulation: MISA COMPLIANCE
Value: 3.406
Unit of Measure: KG/D
Control Point Name: PLANT - PROCESS EFFLUENT
Parameter Name: RESIDUE,PART LOSS ON IGNIT.

Result Structure: MISA MONTHLY REPORTING
Param Reported As: NOT APPLICABLE
Frequency: MONTHLY
Sector: PETROLEUM REFINERIES
Component Type: MINIMUM

MISA Industrial Wastewater Discharge

Company Code: 0000130104

Result Structure: MISA MONTHLY REPORTING

Control Point ID:	0700	Param Reported As:	AS SULPHIDE
Sample Date:	2017/03	Frequency:	MONTHLY
Regulation:	MISA COMPLIANCE	Sector:	PETROLEUM REFINERIES
Value:	0.042596	Component Type:	AVERAGE
Unit of Measure:	KG/D		
Control Point Name:	PLANT - PROCESS EFFLUENT		
Parameter Name:	SULPHIDE, UNFILTERED REACTIVE		

MISA Industrial Wastewater Discharge

Company Code:	0000130104	Result Structure:	MISA MONTHLY REPORTING
Control Point ID:	0700	Param Reported As:	AS SULPHIDE
Sample Date:	2017/03	Frequency:	MONTHLY
Regulation:	MISA COMPLIANCE	Sector:	PETROLEUM REFINERIES
Value:	5	Component Type:	NUM. IN AVERAGE
Unit of Measure:	KG/D		
Control Point Name:	PLANT - PROCESS EFFLUENT		
Parameter Name:	SULPHIDE, UNFILTERED REACTIVE		

MISA Industrial Wastewater Discharge

Company Code:	0000130104	Result Structure:	MISA MONTHLY REPORTING
Control Point ID:	0700	Param Reported As:	AS NITROGEN
Sample Date:	2017/04	Frequency:	MONTHLY
Regulation:	MISA COMPLIANCE	Sector:	PETROLEUM REFINERIES
Value:	4	Component Type:	NUM. IN AVERAGE
Unit of Measure:	KG/D		
Control Point Name:	PLANT - PROCESS EFFLUENT		
Parameter Name:	AMMONIUM+AMMONIA, TOTAL FILTER.REAC		

MISA Industrial Wastewater Discharge

Company Code:	0000130104	Result Structure:	MISA MONTHLY REPORTING
Control Point ID:	0700	Param Reported As:	AS CARBON
Sample Date:	2017/04	Frequency:	MONTHLY
Regulation:	MISA COMPLIANCE	Sector:	PETROLEUM REFINERIES
Value:	44.394	Component Type:	AVERAGE
Unit of Measure:	KG/D		
Control Point Name:	PLANT - PROCESS EFFLUENT		
Parameter Name:	CARBON, DISSOLVED ORGANIC		

MISA Industrial Wastewater Discharge

Company Code:	0000130104	Result Structure:	MISA MONTHLY REPORTING
Control Point ID:	0700	Param Reported As:	AS PHENOL
Sample Date:	2017/04	Frequency:	MONTHLY
Regulation:	MISA COMPLIANCE	Sector:	PETROLEUM REFINERIES
Value:	30	Component Type:	NUM. IN AVERAGE
Unit of Measure:	KG/D		
Control Point Name:	PLANT - PROCESS EFFLUENT		
Parameter Name:	PHENOLICS, UNFILTERED REACTIVE		

MISA Industrial Wastewater Discharge

Company Code:	0000130104	Result Structure:	MISA MONTHLY REPORTING
Control Point ID:	0800	Param Reported As:	NOT APPLICABLE
Sample Date:	2017/12	Frequency:	MONTHLY
Regulation:	MISA COMPLIANCE	Sector:	PETROLEUM REFINERIES
Value:	76782.9	Component Type:	MINIMUM
Unit of Measure:	M3/D		

Control Point Name: PLANT - O.T.C.W.
Parameter Name: FLOW

MISA Industrial Wastewater Discharge

Company Code:	0000130104	Result Structure:	MISA MONTHLY REPORTING
Control Point ID:	0800	Param Reported As:	AS PHENOL
Sample Date:	2017/12	Frequency:	MONTHLY
Regulation:	MISA COMPLIANCE	Sector:	PETROLEUM REFINERIES
Value:	0.079025	Component Type:	MAXIMUM
Unit of Measure:	KG/D		
Control Point Name:	PLANT - O.T.C.W.		
Parameter Name:	PHENOLICS, UNFILTERED REACTIVE		

MISA Industrial Wastewater Discharge

Company Code:	0000130104	Result Structure:	MISA MONTHLY REPORTING
Control Point ID:	0700	Param Reported As:	NOT APPLICABLE
Sample Date:	2017/04	Frequency:	MONTHLY
Regulation:	MISA COMPLIANCE	Sector:	PETROLEUM REFINERIES
Value:	30	Component Type:	NUM. IN AVERAGE
Unit of Measure:	KG/D		
Control Point Name:	PLANT - PROCESS EFFLUENT		
Parameter Name:	RESIDUE,PART LOSS ON IGNIT.		

MISA Industrial Wastewater Discharge

Company Code:	0000130104	Result Structure:	MISA MONTHLY REPORTING
Control Point ID:	0700	Param Reported As:	AS NITROGEN
Sample Date:	2017/05	Frequency:	MONTHLY
Regulation:	MISA COMPLIANCE	Sector:	PETROLEUM REFINERIES
Value:	0	Component Type:	MINIMUM
Unit of Measure:	KG/D		
Control Point Name:	PLANT - PROCESS EFFLUENT		
Parameter Name:	AMMONIUM+AMMONIA, TOTAL FILTER.REAC		

MISA Industrial Wastewater Discharge

Company Code:	0000130104	Result Structure:	MISA MONTHLY REPORTING
Control Point ID:	0700	Param Reported As:	AS PHENOL
Sample Date:	2017/05	Frequency:	MONTHLY
Regulation:	MISA COMPLIANCE	Sector:	PETROLEUM REFINERIES
Value:	0.004849	Component Type:	MINIMUM
Unit of Measure:	KG/D		
Control Point Name:	PLANT - PROCESS EFFLUENT		
Parameter Name:	PHENOLICS, UNFILTERED REACTIVE		

MISA Industrial Wastewater Discharge

Company Code:	0000130104	Result Structure:	MISA MONTHLY REPORTING
Control Point ID:	0700	Param Reported As:	AS PHENOL
Sample Date:	2017/05	Frequency:	MONTHLY
Regulation:	MISA COMPLIANCE	Sector:	PETROLEUM REFINERIES
Value:	31	Component Type:	NUM. IN AVERAGE
Unit of Measure:	KG/D		
Control Point Name:	PLANT - PROCESS EFFLUENT		
Parameter Name:	PHENOLICS, UNFILTERED REACTIVE		

MISA Industrial Wastewater

Discharge

Company Code:	0000130104	Result Structure:	MISA MONTHLY REPORTING
Control Point ID:	0700	Param Reported As:	AS NITROGEN
Sample Date:	2017/06	Frequency:	MONTHLY
Regulation:	MISA COMPLIANCE	Sector:	PETROLEUM REFINERIES
Value:	0	Component Type:	AVERAGE
Unit of Measure:	KG/D		
Control Point Name:	PLANT - PROCESS EFFLUENT		
Parameter Name:	AMMONIUM+AMMONIA, TOTAL FILTER.REAC		

MISA Industrial Wastewater Discharge

Company Code:	0000130104	Result Structure:	MISA MONTHLY REPORTING
Control Point ID:	0700	Param Reported As:	AS PHENOL
Sample Date:	2017/06	Frequency:	MONTHLY
Regulation:	MISA COMPLIANCE	Sector:	PETROLEUM REFINERIES
Value:	0.0097896	Component Type:	AVERAGE
Unit of Measure:	KG/D		
Control Point Name:	PLANT - PROCESS EFFLUENT		
Parameter Name:	PHENOLICS, UNFILTERED REACTIVE		

MISA Industrial Wastewater Discharge

Company Code:	0000130104	Result Structure:	MISA MONTHLY REPORTING
Control Point ID:	0700	Param Reported As:	AS PHOSPHORUS
Sample Date:	2017/06	Frequency:	MONTHLY
Regulation:	MISA COMPLIANCE	Sector:	PETROLEUM REFINERIES
Value:	4.213	Component Type:	MAXIMUM
Unit of Measure:	KG/D		
Control Point Name:	PLANT - PROCESS EFFLUENT		
Parameter Name:	PHOSPHORUS, UNFILTERED TOTAL		

MISA Industrial Wastewater Discharge

Company Code:	0000130104	Result Structure:	MISA MONTHLY REPORTING
Control Point ID:	0700	Param Reported As:	NOT APPLICABLE
Sample Date:	2017/06	Frequency:	MONTHLY
Regulation:	MISA COMPLIANCE	Sector:	PETROLEUM REFINERIES
Value:	5.1547	Component Type:	AVERAGE
Unit of Measure:	KG/D		
Control Point Name:	PLANT - PROCESS EFFLUENT		
Parameter Name:	SOLVENT EXTRACTABLES		

MISA Industrial Wastewater Discharge

Company Code:	0000130104	Result Structure:	MISA MONTHLY REPORTING
Control Point ID:	0700	Param Reported As:	AS SULPHIDE
Sample Date:	2017/06	Frequency:	MONTHLY
Regulation:	MISA COMPLIANCE	Sector:	PETROLEUM REFINERIES
Value:	0.038129	Component Type:	MINIMUM
Unit of Measure:	KG/D		
Control Point Name:	PLANT - PROCESS EFFLUENT		
Parameter Name:	SULPHIDE, UNFILTERED REACTIVE		

MISA Industrial Wastewater Discharge

Company Code:	0000130104	Result Structure:	MISA MONTHLY REPORTING
Control Point ID:	0700	Param Reported As:	NOT APPLICABLE
Sample Date:	2017/07	Frequency:	MONTHLY

Regulation: MISA COMPLIANCE
Value: 11655
Unit of Measure: M3/D
Control Point Name: PLANT - PROCESS EFFLUENT
Parameter Name: FLOW
Sector: PETROLEUM REFINERIES
Component Type: MAXIMUM

MISA Industrial Wastewater Discharge

Company Code: 0000130104
Control Point ID: 0700
Sample Date: 2017/07
Regulation: MISA COMPLIANCE
Value: 30
Unit of Measure: KG/D
Control Point Name: PLANT - PROCESS EFFLUENT
Parameter Name: PHENOLICS, UNFILTERED REACTIVE
Result Structure: MISA MONTHLY REPORTING
Param Reported As: AS PHENOL
Frequency: MONTHLY
Sector: PETROLEUM REFINERIES
Component Type: NUM. IN AVERAGE

MISA Industrial Wastewater Discharge

Company Code: 0000130104
Control Point ID: 0700
Sample Date: 2017/07
Regulation: MISA COMPLIANCE
Value: 0.97621
Unit of Measure: KG/D
Control Point Name: PLANT - PROCESS EFFLUENT
Parameter Name: SOLVENT EXTRACTABLES
Result Structure: MISA MONTHLY REPORTING
Param Reported As: NOT APPLICABLE
Frequency: MONTHLY
Sector: PETROLEUM REFINERIES
Component Type: MINIMUM

MISA Industrial Wastewater Discharge

Company Code: 0000130104
Control Point ID: 0700
Sample Date: 2017/07
Regulation: MISA COMPLIANCE
Value: 0.068397
Unit of Measure: KG/D
Control Point Name: PLANT - PROCESS EFFLUENT
Parameter Name: SULPHIDE, UNFILTERED REACTIVE
Result Structure: MISA MONTHLY REPORTING
Param Reported As: AS SULPHIDE
Frequency: MONTHLY
Sector: PETROLEUM REFINERIES
Component Type: MAXIMUM

MISA Industrial Wastewater Discharge

Company Code: 0000130104
Control Point ID: 0700
Sample Date: 2017/07
Regulation: MISA COMPLIANCE
Value: 4
Unit of Measure: KG/D
Control Point Name: PLANT - PROCESS EFFLUENT
Parameter Name: SULPHIDE, UNFILTERED REACTIVE
Result Structure: MISA MONTHLY REPORTING
Param Reported As: AS SULPHIDE
Frequency: MONTHLY
Sector: PETROLEUM REFINERIES
Component Type: NUM. IN AVERAGE

MISA Industrial Wastewater Discharge

Company Code: 0000130104
Control Point ID: 0700
Sample Date: 2017/08
Regulation: MISA COMPLIANCE
Value: 0.0075233
Unit of Measure: KG/D
Control Point Name: PLANT - PROCESS EFFLUENT
Parameter Name: PHENOLICS, UNFILTERED REACTIVE
Result Structure: MISA MONTHLY REPORTING
Param Reported As: AS PHENOL
Frequency: MONTHLY
Sector: PETROLEUM REFINERIES
Component Type: AVERAGE

MISA Industrial Wastewater Discharge

Company Code:	0000130104	Result Structure:	MISA MONTHLY REPORTING
Control Point ID:	0700	Param Reported As:	AS PHENOL
Sample Date:	2017/08	Frequency:	MONTHLY
Regulation:	MISA COMPLIANCE	Sector:	PETROLEUM REFINERIES
Value:	0.009662	Component Type:	MAXIMUM
Unit of Measure:	KG/D		
Control Point Name:	PLANT - PROCESS EFFLUENT		
Parameter Name:	PHENOLICS, UNFILTERED REACTIVE		

MISA Industrial Wastewater Discharge

Company Code:	0000130104	Result Structure:	MISA MONTHLY REPORTING
Control Point ID:	0700	Param Reported As:	AS PHENOL
Sample Date:	2017/08	Frequency:	MONTHLY
Regulation:	MISA COMPLIANCE	Sector:	PETROLEUM REFINERIES
Value:	0.00377	Component Type:	MINIMUM
Unit of Measure:	KG/D		
Control Point Name:	PLANT - PROCESS EFFLUENT		
Parameter Name:	PHENOLICS, UNFILTERED REACTIVE		

MISA Industrial Wastewater Discharge

Company Code:	0000130104	Result Structure:	MISA MONTHLY REPORTING
Control Point ID:	0700	Param Reported As:	NOT APPLICABLE
Sample Date:	2017/08	Frequency:	MONTHLY
Regulation:	MISA COMPLIANCE	Sector:	PETROLEUM REFINERIES
Value:	7.267	Component Type:	AVERAGE
Unit of Measure:	KG/D		
Control Point Name:	PLANT - PROCESS EFFLUENT		
Parameter Name:	RESIDUE, PARTICULATE		

MISA Industrial Wastewater Discharge

Company Code:	0000130104	Result Structure:	MISA MONTHLY REPORTING
Control Point ID:	0700	Param Reported As:	NOT APPLICABLE
Sample Date:	2017/08	Frequency:	MONTHLY
Regulation:	MISA COMPLIANCE	Sector:	PETROLEUM REFINERIES
Value:	9.552	Component Type:	MAXIMUM
Unit of Measure:	KG/D		
Control Point Name:	PLANT - PROCESS EFFLUENT		
Parameter Name:	RESIDUE, PARTICULATE		

MISA Industrial Wastewater Discharge

Company Code:	0000130104	Result Structure:	MISA MONTHLY REPORTING
Control Point ID:	0700	Param Reported As:	NOT APPLICABLE
Sample Date:	2017/08	Frequency:	MONTHLY
Regulation:	MISA COMPLIANCE	Sector:	PETROLEUM REFINERIES
Value:	3.77	Component Type:	MINIMUM
Unit of Measure:	KG/D		
Control Point Name:	PLANT - PROCESS EFFLUENT		
Parameter Name:	RESIDUE, PARTICULATE		

MISA Industrial Wastewater Discharge

Company Code: 0000130104
Control Point ID: 0700
Sample Date: 2017/08
Regulation: MISA COMPLIANCE
Value: 2.639
Unit of Measure: KG/D
Control Point Name: PLANT - PROCESS EFFLUENT
Parameter Name: SOLVENT EXTRACTABLES

Result Structure: MISA MONTHLY REPORTING
Param Reported As: NOT APPLICABLE
Frequency: MONTHLY
Sector: PETROLEUM REFINERIES
Component Type: MINIMUM

MISA Industrial Wastewater Discharge

Company Code: 0000130104
Control Point ID: 0700
Sample Date: 2017/08
Regulation: MISA COMPLIANCE
Value: 0.050869
Unit of Measure: KG/D
Control Point Name: PLANT - PROCESS EFFLUENT
Parameter Name: SULPHIDE, UNFILTERED REACTIVE

Result Structure: MISA MONTHLY REPORTING
Param Reported As: AS SULPHIDE
Frequency: MONTHLY
Sector: PETROLEUM REFINERIES
Component Type: AVERAGE

MISA Industrial Wastewater Discharge

Company Code: 0000130104
Control Point ID: 0700
Sample Date: 2017/09
Regulation: MISA COMPLIANCE
Value: 6169.7
Unit of Measure: M3/D
Control Point Name: PLANT - PROCESS EFFLUENT
Parameter Name: FLOW

Result Structure: MISA MONTHLY REPORTING
Param Reported As: NOT APPLICABLE
Frequency: MONTHLY
Sector: PETROLEUM REFINERIES
Component Type: AVERAGE

MISA Industrial Wastewater Discharge

Company Code: 0000130104
Control Point ID: 0700
Sample Date: 2017/09
Regulation: MISA COMPLIANCE
Value: 4
Unit of Measure: KG/D
Control Point Name: PLANT - PROCESS EFFLUENT
Parameter Name: PHOSPHORUS, UNFILTERED TOTAL

Result Structure: MISA MONTHLY REPORTING
Param Reported As: AS PHOSPHORUS
Frequency: MONTHLY
Sector: PETROLEUM REFINERIES
Component Type: NUM. IN AVERAGE

MISA Industrial Wastewater Discharge

Company Code: 0000130104
Control Point ID: 0700
Sample Date: 2017/09
Regulation: MISA COMPLIANCE
Value: 6.1755
Unit of Measure: KG/D
Control Point Name: PLANT - PROCESS EFFLUENT
Parameter Name: RESIDUE, PARTICULATE

Result Structure: MISA MONTHLY REPORTING
Param Reported As: NOT APPLICABLE
Frequency: MONTHLY
Sector: PETROLEUM REFINERIES
Component Type: AVERAGE

MISA Industrial Wastewater Discharge

Company Code: 0000130104
Control Point ID: 0700
Sample Date: 2017/09
Regulation: MISA COMPLIANCE
Value: 8.535

Result Structure: MISA MONTHLY REPORTING
Param Reported As: NOT APPLICABLE
Frequency: MONTHLY
Sector: PETROLEUM REFINERIES
Component Type: MAXIMUM

Unit of Measure: KG/D
Control Point Name: PLANT - PROCESS EFFLUENT
Parameter Name: RESIDUE,PART LOSS ON IGNIT.

MISA Industrial Wastewater

Discharge

Company Code: 0000130104
Control Point ID: 0700
Sample Date: 2017/09
Regulation: MISA COMPLIANCE
Value: 2.1928
Unit of Measure: KG/D
Control Point Name: PLANT - PROCESS EFFLUENT
Parameter Name: SOLVENT EXTRACTABLES

Result Structure: MISA MONTHLY REPORTING
Param Reported As: NOT APPLICABLE
Frequency: MONTHLY
Sector: PETROLEUM REFINERIES
Component Type: MINIMUM

MISA Industrial Wastewater

Discharge

Company Code: 0000130104
Control Point ID: 0700
Sample Date: 2017/10
Regulation: MISA COMPLIANCE
Value: 21.37
Unit of Measure: KG/D
Control Point Name: PLANT - PROCESS EFFLUENT
Parameter Name: CARBON, DISSOLVED ORGANIC

Result Structure: MISA MONTHLY REPORTING
Param Reported As: AS CARBON
Frequency: MONTHLY
Sector: PETROLEUM REFINERIES
Component Type: AVERAGE

MISA Industrial Wastewater

Discharge

Company Code: 0000130104
Control Point ID: 0700
Sample Date: 2017/10
Regulation: MISA COMPLIANCE
Value: 0.003642
Unit of Measure: KG/D
Control Point Name: PLANT - PROCESS EFFLUENT
Parameter Name: PHENOLICS, UNFILTERED REACTIVE

Result Structure: MISA MONTHLY REPORTING
Param Reported As: AS PHENOL
Frequency: MONTHLY
Sector: PETROLEUM REFINERIES
Component Type: MINIMUM

MISA Industrial Wastewater

Discharge

Company Code: 0000130104
Control Point ID: 0700
Sample Date: 2017/10
Regulation: MISA COMPLIANCE
Value: 4
Unit of Measure: KG/D
Control Point Name: PLANT - PROCESS EFFLUENT
Parameter Name: PHOSPHORUS,UNFILTERED TOTAL

Result Structure: MISA MONTHLY REPORTING
Param Reported As: AS PHOSPHORUS
Frequency: MONTHLY
Sector: PETROLEUM REFINERIES
Component Type: NUM. IN AVERAGE

MISA Industrial Wastewater

Discharge

Company Code: 0000130104
Control Point ID: 0700
Sample Date: 2017/10
Regulation: MISA COMPLIANCE
Value: 6.033
Unit of Measure: KG/D
Control Point Name: PLANT - PROCESS EFFLUENT
Parameter Name: RESIDUE, PARTICULATE

Result Structure: MISA MONTHLY REPORTING
Param Reported As: NOT APPLICABLE
Frequency: MONTHLY
Sector: PETROLEUM REFINERIES
Component Type: AVERAGE

MISA Industrial Wastewater Discharge

Company Code: 0000130104
Control Point ID: 0700
Sample Date: 2017/11
Regulation: MISA COMPLIANCE
Value: 20.357
Unit of Measure: KG/D
Control Point Name: PLANT - PROCESS EFFLUENT
Parameter Name: CARBON, DISSOLVED ORGANIC

Result Structure: MISA MONTHLY REPORTING
Param Reported As: AS CARBON
Frequency: MONTHLY
Sector: PETROLEUM REFINERIES
Component Type: MINIMUM

MISA Industrial Wastewater Discharge

Company Code: 0000130104
Control Point ID: 0700
Sample Date: 2017/11
Regulation: MISA COMPLIANCE
Value: 5
Unit of Measure: KG/D
Control Point Name: PLANT - PROCESS EFFLUENT
Parameter Name: CARBON, DISSOLVED ORGANIC

Result Structure: MISA MONTHLY REPORTING
Param Reported As: AS CARBON
Frequency: MONTHLY
Sector: PETROLEUM REFINERIES
Component Type: NUM. IN AVERAGE

MISA Industrial Wastewater Discharge

Company Code: 0000130104
Control Point ID: 0700
Sample Date: 2017/11
Regulation: MISA COMPLIANCE
Value: 3753
Unit of Measure: M3/D
Control Point Name: PLANT - PROCESS EFFLUENT
Parameter Name: FLOW

Result Structure: MISA MONTHLY REPORTING
Param Reported As: NOT APPLICABLE
Frequency: MONTHLY
Sector: PETROLEUM REFINERIES
Component Type: MINIMUM

MISA Industrial Wastewater Discharge

Company Code: 0000130104
Control Point ID: 0700
Sample Date: 2017/11
Regulation: MISA COMPLIANCE
Value: 7.388
Unit of Measure: KG/D
Control Point Name: PLANT - PROCESS EFFLUENT
Parameter Name: RESIDUE, PARTICULATE

Result Structure: MISA MONTHLY REPORTING
Param Reported As: NOT APPLICABLE
Frequency: MONTHLY
Sector: PETROLEUM REFINERIES
Component Type: AVERAGE

MISA Industrial Wastewater Discharge

Company Code: 0000130104
Control Point ID: 0700
Sample Date: 2017/08
Regulation: MISA COMPLIANCE
Value: 13.195
Unit of Measure: KG/D
Control Point Name: PLANT - PROCESS EFFLUENT
Parameter Name: CARBON, DISSOLVED ORGANIC

Result Structure: MISA MONTHLY REPORTING
Param Reported As: AS CARBON
Frequency: MONTHLY
Sector: PETROLEUM REFINERIES
Component Type: MINIMUM

MISA Industrial Wastewater Discharge

Company Code: 0000130104
Control Point ID: 0700

Result Structure: MISA MONTHLY REPORTING
Param Reported As: NOT APPLICABLE

Sample Date: 2017/08
Regulation: MISA COMPLIANCE
Value: 9662
Unit of Measure: M3/D
Control Point Name: PLANT - PROCESS EFFLUENT
Parameter Name: FLOW

Frequency: MONTHLY
Sector: PETROLEUM REFINERIES
Component Type: MAXIMUM

MISA Industrial Wastewater Discharge

Company Code: 0000130104
Control Point ID: 0700
Sample Date: 2017/08
Regulation: MISA COMPLIANCE
Value: 31
Unit of Measure: M3/D
Control Point Name: PLANT - PROCESS EFFLUENT
Parameter Name: FLOW

Result Structure: MISA MONTHLY REPORTING
Param Reported As: NOT APPLICABLE
Frequency: MONTHLY
Sector: PETROLEUM REFINERIES
Component Type: NUM. IN AVERAGE

MISA Industrial Wastewater Discharge

Company Code: 0000130104
Control Point ID: 0700
Sample Date: 2017/08
Regulation: MISA COMPLIANCE
Value: 3.5773
Unit of Measure: KG/D
Control Point Name: PLANT - PROCESS EFFLUENT
Parameter Name: SOLVENT EXTRACTABLES

Result Structure: MISA MONTHLY REPORTING
Param Reported As: NOT APPLICABLE
Frequency: MONTHLY
Sector: PETROLEUM REFINERIES
Component Type: AVERAGE

MISA Industrial Wastewater Discharge

Company Code: 0000130104
Control Point ID: 0700
Sample Date: 2017/08
Regulation: MISA COMPLIANCE
Value: 0.066864
Unit of Measure: KG/D
Control Point Name: PLANT - PROCESS EFFLUENT
Parameter Name: SULPHIDE, UNFILTERED REACTIVE

Result Structure: MISA MONTHLY REPORTING
Param Reported As: AS SULPHIDE
Frequency: MONTHLY
Sector: PETROLEUM REFINERIES
Component Type: MAXIMUM

MISA Industrial Wastewater Discharge

Company Code: 0000130104
Control Point ID: 0700
Sample Date: 2017/09
Regulation: MISA COMPLIANCE
Value: 8535
Unit of Measure: M3/D
Control Point Name: PLANT - PROCESS EFFLUENT
Parameter Name: FLOW

Result Structure: MISA MONTHLY REPORTING
Param Reported As: NOT APPLICABLE
Frequency: MONTHLY
Sector: PETROLEUM REFINERIES
Component Type: MAXIMUM

MISA Industrial Wastewater Discharge

Company Code: 0000130104
Control Point ID: 0700
Sample Date: 2017/09
Regulation: MISA COMPLIANCE
Value: 29
Unit of Measure: KG/D
Control Point Name: PLANT - PROCESS EFFLUENT

Result Structure: MISA MONTHLY REPORTING
Param Reported As: AS PHENOL
Frequency: MONTHLY
Sector: PETROLEUM REFINERIES
Component Type: NUM. IN AVERAGE

Parameter Name: PHENOLICS, UNFILTERED REACTIVE

MISA Industrial Wastewater Discharge

Company Code:	0000130104	Result Structure:	MISA MONTHLY REPORTING
Control Point ID:	0700	Param Reported As:	NOT APPLICABLE
Sample Date:	2017/09	Frequency:	MONTHLY
Regulation:	MISA COMPLIANCE	Sector:	PETROLEUM REFINERIES
Value:	4	Component Type:	NUM. IN AVERAGE
Unit of Measure:	KG/D		
Control Point Name:	PLANT - PROCESS EFFLUENT		
Parameter Name:	SOLVENT EXTRACTABLES		

MISA Industrial Wastewater Discharge

Company Code:	0000130104	Result Structure:	MISA MONTHLY REPORTING
Control Point ID:	0700	Param Reported As:	NOT APPLICABLE
Sample Date:	2017/11	Frequency:	MONTHLY
Regulation:	MISA COMPLIANCE	Sector:	PETROLEUM REFINERIES
Value:	4.8632	Component Type:	MAXIMUM
Unit of Measure:	KG/D		
Control Point Name:	PLANT - PROCESS EFFLUENT		
Parameter Name:	SOLVENT EXTRACTABLES		

MISA Industrial Wastewater Discharge

Company Code:	0000130104	Result Structure:	MISA MONTHLY REPORTING
Control Point ID:	0700	Param Reported As:	NOT APPLICABLE
Sample Date:	2017/11	Frequency:	MONTHLY
Regulation:	MISA COMPLIANCE	Sector:	PETROLEUM REFINERIES
Value:	4.2916	Component Type:	MINIMUM
Unit of Measure:	KG/D		
Control Point Name:	PLANT - PROCESS EFFLUENT		
Parameter Name:	SOLVENT EXTRACTABLES		

MISA Industrial Wastewater Discharge

Company Code:	0000130104	Result Structure:	MISA MONTHLY REPORTING
Control Point ID:	0700	Param Reported As:	AS CARBON
Sample Date:	2017/12	Frequency:	MONTHLY
Regulation:	MISA COMPLIANCE	Sector:	PETROLEUM REFINERIES
Value:	19.892	Component Type:	MAXIMUM
Unit of Measure:	KG/D		
Control Point Name:	PLANT - PROCESS EFFLUENT		
Parameter Name:	CARBON, DISSOLVED ORGANIC		

MISA Industrial Wastewater Discharge

Company Code:	0000130104	Result Structure:	MISA MONTHLY REPORTING
Control Point ID:	0700	Param Reported As:	AS PHENOL
Sample Date:	2017/12	Frequency:	MONTHLY
Regulation:	MISA COMPLIANCE	Sector:	PETROLEUM REFINERIES
Value:	31	Component Type:	NUM. IN AVERAGE
Unit of Measure:	KG/D		
Control Point Name:	PLANT - PROCESS EFFLUENT		
Parameter Name:	PHENOLICS, UNFILTERED REACTIVE		

MISA Industrial Wastewater Discharge

Company Code: 0000130104
Control Point ID: 0700
Sample Date: 2017/12
Regulation: MISA COMPLIANCE
Value: 4
Unit of Measure: KG/D
Control Point Name: PLANT - PROCESS EFFLUENT
Parameter Name: RESIDUE, PARTICULATE

Result Structure: MISA MONTHLY REPORTING
Param Reported As: NOT APPLICABLE
Frequency: MONTHLY
Sector: PETROLEUM REFINERIES
Component Type: NUM. IN AVERAGE

MISA Industrial Wastewater Discharge

Company Code: 0000130104
Control Point ID: 0700
Sample Date: 2017/12
Regulation: MISA COMPLIANCE
Value: 0.034811
Unit of Measure: KG/D
Control Point Name: PLANT - PROCESS EFFLUENT
Parameter Name: SULPHIDE, UNFILTERED REACTIVE

Result Structure: MISA MONTHLY REPORTING
Param Reported As: AS SULPHIDE
Frequency: MONTHLY
Sector: PETROLEUM REFINERIES
Component Type: MAXIMUM

MISA Industrial Wastewater Discharge

Company Code: 0000130104
Control Point ID: 0800
Sample Date: 2017/01
Regulation: MISA COMPLIANCE
Value: 0.071931
Unit of Measure: KG/D
Control Point Name: PLANT - O.T.C.W.
Parameter Name: PHENOLICS, UNFILTERED REACTIVE

Result Structure: MISA MONTHLY REPORTING
Param Reported As: AS PHENOL
Frequency: MONTHLY
Sector: PETROLEUM REFINERIES
Component Type: AVERAGE

MISA Industrial Wastewater Discharge

Company Code: 0000130104
Control Point ID: 0800
Sample Date: 2017/01
Regulation: MISA COMPLIANCE
Value: 0.51014
Unit of Measure: KG/D
Control Point Name: PLANT - O.T.C.W.
Parameter Name: SULPHIDE, UNFILTERED REACTIVE

Result Structure: MISA MONTHLY REPORTING
Param Reported As: AS SULPHIDE
Frequency: MONTHLY
Sector: PETROLEUM REFINERIES
Component Type: MAXIMUM

MISA Industrial Wastewater Discharge

Company Code: 0000130104
Control Point ID: 0700
Sample Date: 2017/08
Regulation: MISA COMPLIANCE
Value: 1.3499
Unit of Measure: KG/D
Control Point Name: PLANT - PROCESS EFFLUENT
Parameter Name: PHOSPHORUS, UNFILTERED TOTAL

Result Structure: MISA MONTHLY REPORTING
Param Reported As: AS PHOSPHORUS
Frequency: MONTHLY
Sector: PETROLEUM REFINERIES
Component Type: AVERAGE

MISA Industrial Wastewater Discharge

Company Code: 0000130104
Control Point ID: 0700
Sample Date: 2017/08
Regulation: MISA COMPLIANCE

Result Structure: MISA MONTHLY REPORTING
Param Reported As: NOT APPLICABLE
Frequency: MONTHLY
Sector: PETROLEUM REFINERIES

Value: 5
Unit of Measure: KG/D
Control Point Name: PLANT - PROCESS EFFLUENT
Parameter Name: RESIDUE, PARTICULATE

Component Type: NUM. IN AVERAGE

MISA Industrial Wastewater Discharge

Company Code: 0000130104
Control Point ID: 0700
Sample Date: 2017/08
Regulation: MISA COMPLIANCE
Value: 3.77
Unit of Measure: KG/D
Control Point Name: PLANT - PROCESS EFFLUENT
Parameter Name: RESIDUE,PART LOSS ON IGNIT.

Result Structure: MISA MONTHLY REPORTING
Param Reported As: NOT APPLICABLE
Frequency: MONTHLY
Sector: PETROLEUM REFINERIES
Component Type: MINIMUM

MISA Industrial Wastewater Discharge

Company Code: 0000130104
Control Point ID: 0700
Sample Date: 2017/08
Regulation: MISA COMPLIANCE
Value: 31
Unit of Measure: KG/D
Control Point Name: PLANT - PROCESS EFFLUENT
Parameter Name: RESIDUE,PART LOSS ON IGNIT.

Result Structure: MISA MONTHLY REPORTING
Param Reported As: NOT APPLICABLE
Frequency: MONTHLY
Sector: PETROLEUM REFINERIES
Component Type: NUM. IN AVERAGE

MISA Industrial Wastewater Discharge

Company Code: 0000130104
Control Point ID: 0700
Sample Date: 2017/08
Regulation: MISA COMPLIANCE
Value: 4.8992
Unit of Measure: KG/D
Control Point Name: PLANT - PROCESS EFFLUENT
Parameter Name: SOLVENT EXTRACTABLES

Result Structure: MISA MONTHLY REPORTING
Param Reported As: NOT APPLICABLE
Frequency: MONTHLY
Sector: PETROLEUM REFINERIES
Component Type: MAXIMUM

MISA Industrial Wastewater Discharge

Company Code: 0000130104
Control Point ID: 0700
Sample Date: 2017/08
Regulation: MISA COMPLIANCE
Value: 5
Unit of Measure: KG/D
Control Point Name: PLANT - PROCESS EFFLUENT
Parameter Name: SULPHIDE, UNFILTERED REACTIVE

Result Structure: MISA MONTHLY REPORTING
Param Reported As: AS SULPHIDE
Frequency: MONTHLY
Sector: PETROLEUM REFINERIES
Component Type: NUM. IN AVERAGE

MISA Industrial Wastewater Discharge

Company Code: 0000130104
Control Point ID: 0700
Sample Date: 2017/09
Regulation: MISA COMPLIANCE
Value: 0
Unit of Measure: KG/D
Control Point Name: PLANT - PROCESS EFFLUENT
Parameter Name: AMMONIUM+AMMONIA, TOTAL FILTER.REAC

Result Structure: MISA MONTHLY REPORTING
Param Reported As: AS NITROGEN
Frequency: MONTHLY
Sector: PETROLEUM REFINERIES
Component Type: AVERAGE

MISA Industrial Wastewater Discharge

Company Code:	0000130104	Result Structure:	MISA MONTHLY REPORTING
Control Point ID:	0700	Param Reported As:	AS NITROGEN
Sample Date:	2017/09	Frequency:	MONTHLY
Regulation:	MISA COMPLIANCE	Sector:	PETROLEUM REFINERIES
Value:	0	Component Type:	MINIMUM
Unit of Measure:	KG/D		
Control Point Name:	PLANT - PROCESS EFFLUENT		
Parameter Name:	AMMONIUM+AMMONIA, TOTAL FILTER.REAC		

MISA Industrial Wastewater Discharge

Company Code:	0000130104	Result Structure:	MISA MONTHLY REPORTING
Control Point ID:	0700	Param Reported As:	NOT APPLICABLE
Sample Date:	2017/09	Frequency:	MONTHLY
Regulation:	MISA COMPLIANCE	Sector:	PETROLEUM REFINERIES
Value:	531	Component Type:	MINIMUM
Unit of Measure:	M3/D		
Control Point Name:	PLANT - PROCESS EFFLUENT		
Parameter Name:	FLOW		

MISA Industrial Wastewater Discharge

Company Code:	0000130104	Result Structure:	MISA MONTHLY REPORTING
Control Point ID:	0700	Param Reported As:	AS PHOSPHORUS
Sample Date:	2017/09	Frequency:	MONTHLY
Regulation:	MISA COMPLIANCE	Sector:	PETROLEUM REFINERIES
Value:	2.4064	Component Type:	MAXIMUM
Unit of Measure:	KG/D		
Control Point Name:	PLANT - PROCESS EFFLUENT		
Parameter Name:	PHOSPHORUS,UNFILTERED TOTAL		

MISA Industrial Wastewater Discharge

Company Code:	0000130104	Result Structure:	MISA MONTHLY REPORTING
Control Point ID:	0700	Param Reported As:	AS PHOSPHORUS
Sample Date:	2017/09	Frequency:	MONTHLY
Regulation:	MISA COMPLIANCE	Sector:	PETROLEUM REFINERIES
Value:	1.0869	Component Type:	MINIMUM
Unit of Measure:	KG/D		
Control Point Name:	PLANT - PROCESS EFFLUENT		
Parameter Name:	PHOSPHORUS,UNFILTERED TOTAL		

MISA Industrial Wastewater Discharge

Company Code:	0000130104	Result Structure:	MISA MONTHLY REPORTING
Control Point ID:	0700	Param Reported As:	AS PHENOL
Sample Date:	2017/10	Frequency:	MONTHLY
Regulation:	MISA COMPLIANCE	Sector:	PETROLEUM REFINERIES
Value:	0.00926	Component Type:	MAXIMUM
Unit of Measure:	KG/D		
Control Point Name:	PLANT - PROCESS EFFLUENT		
Parameter Name:	PHENOLICS, UNFILTERED REACTIVE		

MISA Industrial Wastewater Discharge

Company Code:	0000130104	Result Structure:	MISA MONTHLY REPORTING
----------------------	------------	--------------------------	------------------------

Control Point ID: 0700
Sample Date: 2017/10
Regulation: MISA COMPLIANCE
Value: 1.6692
Unit of Measure: KG/D
Control Point Name: PLANT - PROCESS EFFLUENT
Parameter Name: PHOSPHORUS,UNFILTERED TOTAL

Param Reported As: AS PHOSPHORUS
Frequency: MONTHLY
Sector: PETROLEUM REFINERIES
Component Type: AVERAGE

MISA Industrial Wastewater Discharge

Company Code: 0000130104
Control Point ID: 0700
Sample Date: 2017/10
Regulation: MISA COMPLIANCE
Value: 1.1097
Unit of Measure: KG/D
Control Point Name: PLANT - PROCESS EFFLUENT
Parameter Name: PHOSPHORUS,UNFILTERED TOTAL

Result Structure: MISA MONTHLY REPORTING
Param Reported As: AS PHOSPHORUS
Frequency: MONTHLY
Sector: PETROLEUM REFINERIES
Component Type: MINIMUM

MISA Industrial Wastewater Discharge

Company Code: 0000130104
Control Point ID: 0700
Sample Date: 2017/10
Regulation: MISA COMPLIANCE
Value: 8.472
Unit of Measure: KG/D
Control Point Name: PLANT - PROCESS EFFLUENT
Parameter Name: RESIDUE, PARTICULATE

Result Structure: MISA MONTHLY REPORTING
Param Reported As: NOT APPLICABLE
Frequency: MONTHLY
Sector: PETROLEUM REFINERIES
Component Type: MAXIMUM

MISA Industrial Wastewater Discharge

Company Code: 0000130104
Control Point ID: 0700
Sample Date: 2017/10
Regulation: MISA COMPLIANCE
Value: 9.26
Unit of Measure: KG/D
Control Point Name: PLANT - PROCESS EFFLUENT
Parameter Name: RESIDUE,PART LOSS ON IGNIT.

Result Structure: MISA MONTHLY REPORTING
Param Reported As: NOT APPLICABLE
Frequency: MONTHLY
Sector: PETROLEUM REFINERIES
Component Type: MAXIMUM

MISA Industrial Wastewater Discharge

Company Code: 0000130104
Control Point ID: 0700
Sample Date: 2017/10
Regulation: MISA COMPLIANCE
Value: 0.059304
Unit of Measure: KG/D
Control Point Name: PLANT - PROCESS EFFLUENT
Parameter Name: SULPHIDE, UNFILTERED REACTIVE

Result Structure: MISA MONTHLY REPORTING
Param Reported As: AS SULPHIDE
Frequency: MONTHLY
Sector: PETROLEUM REFINERIES
Component Type: MAXIMUM

MISA Industrial Wastewater Discharge

Company Code: 0000130104
Control Point ID: 0700
Sample Date: 2017/11
Regulation: MISA COMPLIANCE
Value: 28
Unit of Measure: M3/D

Result Structure: MISA MONTHLY REPORTING
Param Reported As: NOT APPLICABLE
Frequency: MONTHLY
Sector: PETROLEUM REFINERIES
Component Type: NUM. IN AVERAGE

Control Point Name: PLANT - PROCESS EFFLUENT
Parameter Name: FLOW

MISA Industrial Wastewater Discharge

Company Code:	0000130104	Result Structure:	MISA MONTHLY REPORTING
Control Point ID:	0700	Param Reported As:	AS PHENOL
Sample Date:	2017/11	Frequency:	MONTHLY
Regulation:	MISA COMPLIANCE	Sector:	PETROLEUM REFINERIES
Value:	0.003753	Component Type:	MINIMUM
Unit of Measure:	KG/D		
Control Point Name:	PLANT - PROCESS EFFLUENT		
Parameter Name:	PHENOLICS, UNFILTERED REACTIVE		

MISA Industrial Wastewater Discharge

Company Code:	0000130104	Result Structure:	MISA MONTHLY REPORTING
Control Point ID:	0700	Param Reported As:	NOT APPLICABLE
Sample Date:	2017/11	Frequency:	MONTHLY
Regulation:	MISA COMPLIANCE	Sector:	PETROLEUM REFINERIES
Value:	14.982	Component Type:	MAXIMUM
Unit of Measure:	KG/D		
Control Point Name:	PLANT - PROCESS EFFLUENT		
Parameter Name:	RESIDUE, PARTICULATE		

MISA Industrial Wastewater Discharge

Company Code:	0000130104	Result Structure:	MISA MONTHLY REPORTING
Control Point ID:	0700	Param Reported As:	NOT APPLICABLE
Sample Date:	2017/11	Frequency:	MONTHLY
Regulation:	MISA COMPLIANCE	Sector:	PETROLEUM REFINERIES
Value:	4.595	Component Type:	MINIMUM
Unit of Measure:	KG/D		
Control Point Name:	PLANT - PROCESS EFFLUENT		
Parameter Name:	RESIDUE, PARTICULATE		

MISA Industrial Wastewater Discharge

Company Code:	0000130104	Result Structure:	MISA MONTHLY REPORTING
Control Point ID:	0800	Param Reported As:	AS SULPHIDE
Sample Date:	2017/02	Frequency:	MONTHLY
Regulation:	MISA COMPLIANCE	Sector:	PETROLEUM REFINERIES
Value:	0.50238	Component Type:	AVERAGE
Unit of Measure:	KG/D		
Control Point Name:	PLANT - O.T.C.W.		
Parameter Name:	SULPHIDE, UNFILTERED REACTIVE		

MISA Industrial Wastewater Discharge

Company Code:	0000130104	Result Structure:	MISA MONTHLY REPORTING
Control Point ID:	0800	Param Reported As:	NOT APPLICABLE
Sample Date:	2017/03	Frequency:	MONTHLY
Regulation:	MISA COMPLIANCE	Sector:	PETROLEUM REFINERIES
Value:	5	Component Type:	NUM. IN AVERAGE
Unit of Measure:	KG/D		
Control Point Name:	PLANT - O.T.C.W.		
Parameter Name:	BENZENE C6H6		

MISA Industrial Wastewater

Discharge

Company Code:	0000130104	Result Structure:	MISA MONTHLY REPORTING
Control Point ID:	0800	Param Reported As:	NOT APPLICABLE
Sample Date:	2017/03	Frequency:	MONTHLY
Regulation:	MISA COMPLIANCE	Sector:	PETROLEUM REFINERIES
Value:	73235.4	Component Type:	MAXIMUM
Unit of Measure:	M3/D		
Control Point Name:	PLANT - O.T.C.W.		
Parameter Name:	FLOW		

MISA Industrial Wastewater Discharge

Company Code:	0000130104	Result Structure:	MISA MONTHLY REPORTING
Control Point ID:	0800	Param Reported As:	AS SULPHIDE
Sample Date:	2017/03	Frequency:	MONTHLY
Regulation:	MISA COMPLIANCE	Sector:	PETROLEUM REFINERIES
Value:	0.48874	Component Type:	AVERAGE
Unit of Measure:	KG/D		
Control Point Name:	PLANT - O.T.C.W.		
Parameter Name:	SULPHIDE, UNFILTERED REACTIVE		

MISA Industrial Wastewater Discharge

Company Code:	0000130104	Result Structure:	MISA MONTHLY REPORTING
Control Point ID:	0800	Param Reported As:	AS SULPHIDE
Sample Date:	2017/03	Frequency:	MONTHLY
Regulation:	MISA COMPLIANCE	Sector:	PETROLEUM REFINERIES
Value:	0.43966	Component Type:	MINIMUM
Unit of Measure:	KG/D		
Control Point Name:	PLANT - O.T.C.W.		
Parameter Name:	SULPHIDE, UNFILTERED REACTIVE		

MISA Industrial Wastewater Discharge

Company Code:	0000130104	Result Structure:	MISA MONTHLY REPORTING
Control Point ID:	0800	Param Reported As:	NOT APPLICABLE
Sample Date:	2017/03	Frequency:	MONTHLY
Regulation:	MISA COMPLIANCE	Sector:	PETROLEUM REFINERIES
Value:	0.012562	Component Type:	MINIMUM
Unit of Measure:	KG/D		
Control Point Name:	PLANT - O.T.C.W.		
Parameter Name:	TOLUENE C7H8		

MISA Industrial Wastewater Discharge

Company Code:	0000130104	Result Structure:	MISA MONTHLY REPORTING
Control Point ID:	0800	Param Reported As:	NOT APPLICABLE
Sample Date:	2017/04	Frequency:	MONTHLY
Regulation:	MISA COMPLIANCE	Sector:	PETROLEUM REFINERIES
Value:	72177.7	Component Type:	MAXIMUM
Unit of Measure:	M3/D		
Control Point Name:	PLANT - O.T.C.W.		
Parameter Name:	FLOW		

MISA Industrial Wastewater Discharge

Company Code:	0000130104	Result Structure:	MISA MONTHLY REPORTING
Control Point ID:	0800	Param Reported As:	AS SULPHIDE
Sample Date:	2017/04	Frequency:	MONTHLY

Regulation: MISA COMPLIANCE
Value: 0.49333
Unit of Measure: KG/D
Control Point Name: PLANT - O.T.C.W.
Parameter Name: SULPHIDE, UNFILTERED REACTIVE

Sector: PETROLEUM REFINERIES
Component Type: MINIMUM

MISA Industrial Wastewater Discharge

Company Code: 0000130104
Control Point ID: 0800
Sample Date: 2017/04
Regulation: MISA COMPLIANCE
Value: 0.014095
Unit of Measure: KG/D
Control Point Name: PLANT - O.T.C.W.
Parameter Name: TOLUENE C7H8

Result Structure: MISA MONTHLY REPORTING
Param Reported As: NOT APPLICABLE
Frequency: MONTHLY
Sector: PETROLEUM REFINERIES
Component Type: MINIMUM

MISA Industrial Wastewater Discharge

Company Code: 0000130104
Control Point ID: 0800
Sample Date: 2017/04
Regulation: MISA COMPLIANCE
Value: 4
Unit of Measure: KG/D
Control Point Name: PLANT - O.T.C.W.
Parameter Name: TOLUENE C7H8

Result Structure: MISA MONTHLY REPORTING
Param Reported As: NOT APPLICABLE
Frequency: MONTHLY
Sector: PETROLEUM REFINERIES
Component Type: NUM. IN AVERAGE

MISA Industrial Wastewater Discharge

Company Code: 0000130104
Control Point ID: 0700
Sample Date: 2017/08
Regulation: MISA COMPLIANCE
Value: 31
Unit of Measure: KG/D
Control Point Name: PLANT - PROCESS EFFLUENT
Parameter Name: PHENOLICS, UNFILTERED REACTIVE

Result Structure: MISA MONTHLY REPORTING
Param Reported As: AS PHENOL
Frequency: MONTHLY
Sector: PETROLEUM REFINERIES
Component Type: NUM. IN AVERAGE

MISA Industrial Wastewater Discharge

Company Code: 0000130104
Control Point ID: 0700
Sample Date: 2017/08
Regulation: MISA COMPLIANCE
Value: 9.662
Unit of Measure: KG/D
Control Point Name: PLANT - PROCESS EFFLUENT
Parameter Name: RESIDUE,PART LOSS ON IGNIT.

Result Structure: MISA MONTHLY REPORTING
Param Reported As: NOT APPLICABLE
Frequency: MONTHLY
Sector: PETROLEUM REFINERIES
Component Type: MAXIMUM

MISA Industrial Wastewater Discharge

Company Code: 0000130104
Control Point ID: 0700
Sample Date: 2017/08
Regulation: MISA COMPLIANCE
Value: 0.02639
Unit of Measure: KG/D
Control Point Name: PLANT - PROCESS EFFLUENT
Parameter Name: SULPHIDE, UNFILTERED REACTIVE

Result Structure: MISA MONTHLY REPORTING
Param Reported As: AS SULPHIDE
Frequency: MONTHLY
Sector: PETROLEUM REFINERIES
Component Type: MINIMUM

MISA Industrial Wastewater Discharge

Company Code:	0000130104	Result Structure:	MISA MONTHLY REPORTING
Control Point ID:	0700	Param Reported As:	AS NITROGEN
Sample Date:	2017/09	Frequency:	MONTHLY
Regulation:	MISA COMPLIANCE	Sector:	PETROLEUM REFINERIES
Value:	4	Component Type:	NUM. IN AVERAGE
Unit of Measure:	KG/D		
Control Point Name:	PLANT - PROCESS EFFLUENT		
Parameter Name:	AMMONIUM+AMMONIA, TOTAL FILTER.REAC		

MISA Industrial Wastewater Discharge

Company Code:	0000130104	Result Structure:	MISA MONTHLY REPORTING
Control Point ID:	0700	Param Reported As:	AS CARBON
Sample Date:	2017/09	Frequency:	MONTHLY
Regulation:	MISA COMPLIANCE	Sector:	PETROLEUM REFINERIES
Value:	4	Component Type:	NUM. IN AVERAGE
Unit of Measure:	KG/D		
Control Point Name:	PLANT - PROCESS EFFLUENT		
Parameter Name:	CARBON, DISSOLVED ORGANIC		

MISA Industrial Wastewater Discharge

Company Code:	0000130104	Result Structure:	MISA MONTHLY REPORTING
Control Point ID:	0700	Param Reported As:	AS PHENOL
Sample Date:	2017/09	Frequency:	MONTHLY
Regulation:	MISA COMPLIANCE	Sector:	PETROLEUM REFINERIES
Value:	0.0061697	Component Type:	AVERAGE
Unit of Measure:	KG/D		
Control Point Name:	PLANT - PROCESS EFFLUENT		
Parameter Name:	PHENOLICS, UNFILTERED REACTIVE		

MISA Industrial Wastewater Discharge

Company Code:	0000130104	Result Structure:	MISA MONTHLY REPORTING
Control Point ID:	0700	Param Reported As:	AS PHENOL
Sample Date:	2017/09	Frequency:	MONTHLY
Regulation:	MISA COMPLIANCE	Sector:	PETROLEUM REFINERIES
Value:	0.000531	Component Type:	MINIMUM
Unit of Measure:	KG/D		
Control Point Name:	PLANT - PROCESS EFFLUENT		
Parameter Name:	PHENOLICS, UNFILTERED REACTIVE		

MISA Industrial Wastewater Discharge

Company Code:	0000130104	Result Structure:	MISA MONTHLY REPORTING
Control Point ID:	0700	Param Reported As:	AS SULPHIDE
Sample Date:	2017/09	Frequency:	MONTHLY
Regulation:	MISA COMPLIANCE	Sector:	PETROLEUM REFINERIES
Value:	4	Component Type:	NUM. IN AVERAGE
Unit of Measure:	KG/D		
Control Point Name:	PLANT - PROCESS EFFLUENT		
Parameter Name:	SULPHIDE, UNFILTERED REACTIVE		

MISA Industrial Wastewater Discharge

Company Code: 0000130104
Control Point ID: 0700
Sample Date: 2017/10
Regulation: MISA COMPLIANCE
Value: 4
Unit of Measure: KG/D
Control Point Name: PLANT - PROCESS EFFLUENT
Parameter Name: AMMONIUM+AMMONIA, TOTAL FILTER.REAC

Result Structure: MISA MONTHLY REPORTING
Param Reported As: AS NITROGEN
Frequency: MONTHLY
Sector: PETROLEUM REFINERIES
Component Type: NUM. IN AVERAGE

MISA Industrial Wastewater Discharge

Company Code: 0000130104
Control Point ID: 0700
Sample Date: 2017/10
Regulation: MISA COMPLIANCE
Value: 31
Unit of Measure: M3/D
Control Point Name: PLANT - PROCESS EFFLUENT
Parameter Name: FLOW

Result Structure: MISA MONTHLY REPORTING
Param Reported As: NOT APPLICABLE
Frequency: MONTHLY
Sector: PETROLEUM REFINERIES
Component Type: NUM. IN AVERAGE

MISA Industrial Wastewater Discharge

Company Code: 0000130104
Control Point ID: 0700
Sample Date: 2017/10
Regulation: MISA COMPLIANCE
Value: 4.511
Unit of Measure: KG/D
Control Point Name: PLANT - PROCESS EFFLUENT
Parameter Name: RESIDUE, PARTICULATE

Result Structure: MISA MONTHLY REPORTING
Param Reported As: NOT APPLICABLE
Frequency: MONTHLY
Sector: PETROLEUM REFINERIES
Component Type: MINIMUM

MISA Industrial Wastewater Discharge

Company Code: 0000130104
Control Point ID: 0700
Sample Date: 2017/10
Regulation: MISA COMPLIANCE
Value: 31
Unit of Measure: KG/D
Control Point Name: PLANT - PROCESS EFFLUENT
Parameter Name: RESIDUE,PART LOSS ON IGNIT.

Result Structure: MISA MONTHLY REPORTING
Param Reported As: NOT APPLICABLE
Frequency: MONTHLY
Sector: PETROLEUM REFINERIES
Component Type: NUM. IN AVERAGE

MISA Industrial Wastewater Discharge

Company Code: 0000130104
Control Point ID: 0700
Sample Date: 2017/12
Regulation: MISA COMPLIANCE
Value: 4.973
Unit of Measure: KG/D
Control Point Name: PLANT - PROCESS EFFLUENT
Parameter Name: RESIDUE, PARTICULATE

Result Structure: MISA MONTHLY REPORTING
Param Reported As: NOT APPLICABLE
Frequency: MONTHLY
Sector: PETROLEUM REFINERIES
Component Type: MAXIMUM

MISA Industrial Wastewater Discharge

Company Code: 0000130104
Control Point ID: 0800
Sample Date: 2017/01
Regulation: MISA COMPLIANCE
Value: 71123.1

Result Structure: MISA MONTHLY REPORTING
Param Reported As: NOT APPLICABLE
Frequency: MONTHLY
Sector: PETROLEUM REFINERIES
Component Type: MINIMUM

Unit of Measure: M3/D
Control Point Name: PLANT - O.T.C.W.
Parameter Name: FLOW

MISA Industrial Wastewater
Discharge

Company Code: 0000130104
Control Point ID: 0800
Sample Date: 2017/01
Regulation: MISA COMPLIANCE
Value: 0.014575
Unit of Measure: KG/D
Control Point Name: PLANT - O.T.C.W.
Parameter Name: TOLUENE C7H8

Result Structure: MISA MONTHLY REPORTING
Param Reported As: NOT APPLICABLE
Frequency: MONTHLY
Sector: PETROLEUM REFINERIES
Component Type: MAXIMUM

MISA Industrial Wastewater
Discharge

Company Code: 0000130104
Control Point ID: 0800
Sample Date: 2017/02
Regulation: MISA COMPLIANCE
Value: 0.013955
Unit of Measure: KG/D
Control Point Name: PLANT - O.T.C.W.
Parameter Name: BENZENE C6H6

Result Structure: MISA MONTHLY REPORTING
Param Reported As: NOT APPLICABLE
Frequency: MONTHLY
Sector: PETROLEUM REFINERIES
Component Type: MINIMUM

MISA Industrial Wastewater
Discharge

Company Code: 0000130104
Control Point ID: 0800
Sample Date: 2017/05
Regulation: MISA COMPLIANCE
Value: 5
Unit of Measure: KG/D
Control Point Name: PLANT - O.T.C.W.
Parameter Name: TOLUENE C7H8

Result Structure: MISA MONTHLY REPORTING
Param Reported As: NOT APPLICABLE
Frequency: MONTHLY
Sector: PETROLEUM REFINERIES
Component Type: NUM. IN AVERAGE

MISA Industrial Wastewater
Discharge

Company Code: 0000130104
Control Point ID: 0800
Sample Date: 2017/06
Regulation: MISA COMPLIANCE
Value: 0.48176
Unit of Measure: KG/D
Control Point Name: PLANT - O.T.C.W.
Parameter Name: SULPHIDE, UNFILTERED REACTIVE

Result Structure: MISA MONTHLY REPORTING
Param Reported As: AS SULPHIDE
Frequency: MONTHLY
Sector: PETROLEUM REFINERIES
Component Type: MINIMUM

MISA Industrial Wastewater
Discharge

Company Code: 0000130104
Control Point ID: 0800
Sample Date: 2017/06
Regulation: MISA COMPLIANCE
Value: 4
Unit of Measure: KG/D
Control Point Name: PLANT - O.T.C.W.
Parameter Name: SULPHIDE, UNFILTERED REACTIVE

Result Structure: MISA MONTHLY REPORTING
Param Reported As: AS SULPHIDE
Frequency: MONTHLY
Sector: PETROLEUM REFINERIES
Component Type: NUM. IN AVERAGE

MISA Industrial Wastewater Discharge

Company Code: 0000130104
Control Point ID: 0800
Sample Date: 2017/06
Regulation: MISA COMPLIANCE
Value: 0.014215
Unit of Measure: KG/D
Control Point Name: PLANT - O.T.C.W.
Parameter Name: TOLUENE C7H8

Result Structure: MISA MONTHLY REPORTING
Param Reported As: NOT APPLICABLE
Frequency: MONTHLY
Sector: PETROLEUM REFINERIES
Component Type: MAXIMUM

MISA Industrial Wastewater Discharge

Company Code: 0000130104
Control Point ID: 0700
Sample Date: 2017/01
Regulation: MISA COMPLIANCE
Value: 0
Unit of Measure: KG/D
Control Point Name: PLANT - PROCESS EFFLUENT
Parameter Name: AMMONIUM+AMMONIA, TOTAL FILTER.REAC

Result Structure: MISA MONTHLY REPORTING
Param Reported As: AS NITROGEN
Frequency: MONTHLY
Sector: PETROLEUM REFINERIES
Component Type: MAXIMUM

MISA Industrial Wastewater Discharge

Company Code: 0000130104
Control Point ID: 0700
Sample Date: 2017/01
Regulation: MISA COMPLIANCE
Value: 8216.9
Unit of Measure: M3/D
Control Point Name: PLANT - PROCESS EFFLUENT
Parameter Name: FLOW

Result Structure: MISA MONTHLY REPORTING
Param Reported As: NOT APPLICABLE
Frequency: MONTHLY
Sector: PETROLEUM REFINERIES
Component Type: AVERAGE

MISA Industrial Wastewater Discharge

Company Code: 0000130104
Control Point ID: 0700
Sample Date: 2017/01
Regulation: MISA COMPLIANCE
Value: 5795
Unit of Measure: M3/D
Control Point Name: PLANT - PROCESS EFFLUENT
Parameter Name: FLOW

Result Structure: MISA MONTHLY REPORTING
Param Reported As: NOT APPLICABLE
Frequency: MONTHLY
Sector: PETROLEUM REFINERIES
Component Type: MINIMUM

MISA Industrial Wastewater Discharge

Company Code: 0000130104
Control Point ID: 0700
Sample Date: 2017/01
Regulation: MISA COMPLIANCE
Value: 4
Unit of Measure: KG/D
Control Point Name: PLANT - PROCESS EFFLUENT
Parameter Name: PHOSPHORUS,UNFILTERED TOTAL

Result Structure: MISA MONTHLY REPORTING
Param Reported As: AS PHOSPHORUS
Frequency: MONTHLY
Sector: PETROLEUM REFINERIES
Component Type: NUM. IN AVERAGE

MISA Industrial Wastewater Discharge

Company Code: 0000130104
Control Point ID: 0700

Result Structure: MISA MONTHLY REPORTING
Param Reported As: NOT APPLICABLE

Sample Date: 2017/01
Regulation: MISA COMPLIANCE
Value: 8.8295
Unit of Measure: KG/D
Control Point Name: PLANT - PROCESS EFFLUENT
Parameter Name: RESIDUE,PART LOSS ON IGNIT.

Frequency: MONTHLY
Sector: PETROLEUM REFINERIES
Component Type: AVERAGE

MISA Industrial Wastewater Discharge

Company Code: 0000130104
Control Point ID: 0800
Sample Date: 2017/06
Regulation: MISA COMPLIANCE
Value: 4
Unit of Measure: KG/D
Control Point Name: PLANT - O.T.C.W.
Parameter Name: TOLUENE C7H8

Result Structure: MISA MONTHLY REPORTING
Param Reported As: NOT APPLICABLE
Frequency: MONTHLY
Sector: PETROLEUM REFINERIES
Component Type: NUM. IN AVERAGE

MISA Industrial Wastewater Discharge

Company Code: 0000130104
Control Point ID: 0800
Sample Date: 2017/07
Regulation: MISA COMPLIANCE
Value: 0.015056
Unit of Measure: KG/D
Control Point Name: PLANT - O.T.C.W.
Parameter Name: BENZENE C6H6

Result Structure: MISA MONTHLY REPORTING
Param Reported As: NOT APPLICABLE
Frequency: MONTHLY
Sector: PETROLEUM REFINERIES
Component Type: MAXIMUM

MISA Industrial Wastewater Discharge

Company Code: 0000130104
Control Point ID: 0800
Sample Date: 2017/07
Regulation: MISA COMPLIANCE
Value: 4
Unit of Measure: M3/D
Control Point Name: PLANT - O.T.C.W.
Parameter Name: FLOW

Result Structure: MISA MONTHLY REPORTING
Param Reported As: NOT APPLICABLE
Frequency: MONTHLY
Sector: PETROLEUM REFINERIES
Component Type: NUM. IN AVERAGE

MISA Industrial Wastewater Discharge

Company Code: 0000130104
Control Point ID: 0800
Sample Date: 2017/07
Regulation: MISA COMPLIANCE
Value: 0.51062
Unit of Measure: KG/D
Control Point Name: PLANT - O.T.C.W.
Parameter Name: SULPHIDE, UNFILTERED REACTIVE

Result Structure: MISA MONTHLY REPORTING
Param Reported As: AS SULPHIDE
Frequency: MONTHLY
Sector: PETROLEUM REFINERIES
Component Type: AVERAGE

MISA Industrial Wastewater Discharge

Company Code: 0000130104
Control Point ID: 0800
Sample Date: 2017/07
Regulation: MISA COMPLIANCE
Value: 4
Unit of Measure: KG/D
Control Point Name: PLANT - O.T.C.W.

Result Structure: MISA MONTHLY REPORTING
Param Reported As: AS SULPHIDE
Frequency: MONTHLY
Sector: PETROLEUM REFINERIES
Component Type: NUM. IN AVERAGE

Parameter Name: SULPHIDE, UNFILTERED REACTIVE

MISA Industrial Wastewater Discharge

Company Code:	0000130104	Result Structure:	MISA MONTHLY REPORTING
Control Point ID:	0700	Param Reported As:	AS CARBON
Sample Date:	2017/10	Frequency:	MONTHLY
Regulation:	MISA COMPLIANCE	Sector:	PETROLEUM REFINERIES
Value:	30.499	Component Type:	MAXIMUM
Unit of Measure:	KG/D		
Control Point Name:	PLANT - PROCESS EFFLUENT		
Parameter Name:	CARBON, DISSOLVED ORGANIC		

MISA Industrial Wastewater Discharge

Company Code:	0000130104	Result Structure:	MISA MONTHLY REPORTING
Control Point ID:	0700	Param Reported As:	AS PHOSPHORUS
Sample Date:	2017/10	Frequency:	MONTHLY
Regulation:	MISA COMPLIANCE	Sector:	PETROLEUM REFINERIES
Value:	2.7188	Component Type:	MAXIMUM
Unit of Measure:	KG/D		
Control Point Name:	PLANT - PROCESS EFFLUENT		
Parameter Name:	PHOSPHORUS, UNFILTERED TOTAL		

MISA Industrial Wastewater Discharge

Company Code:	0000130104	Result Structure:	MISA MONTHLY REPORTING
Control Point ID:	0700	Param Reported As:	NOT APPLICABLE
Sample Date:	2017/10	Frequency:	MONTHLY
Regulation:	MISA COMPLIANCE	Sector:	PETROLEUM REFINERIES
Value:	4	Component Type:	NUM. IN AVERAGE
Unit of Measure:	KG/D		
Control Point Name:	PLANT - PROCESS EFFLUENT		
Parameter Name:	RESIDUE, PARTICULATE		

MISA Industrial Wastewater Discharge

Company Code:	0000130104	Result Structure:	MISA MONTHLY REPORTING
Control Point ID:	0700	Param Reported As:	NOT APPLICABLE
Sample Date:	2017/10	Frequency:	MONTHLY
Regulation:	MISA COMPLIANCE	Sector:	PETROLEUM REFINERIES
Value:	6.2571	Component Type:	AVERAGE
Unit of Measure:	KG/D		
Control Point Name:	PLANT - PROCESS EFFLUENT		
Parameter Name:	RESIDUE, PART LOSS ON IGNIT.		

MISA Industrial Wastewater Discharge

Company Code:	0000130104	Result Structure:	MISA MONTHLY REPORTING
Control Point ID:	0700	Param Reported As:	NOT APPLICABLE
Sample Date:	2017/10	Frequency:	MONTHLY
Regulation:	MISA COMPLIANCE	Sector:	PETROLEUM REFINERIES
Value:	5.8457	Component Type:	MAXIMUM
Unit of Measure:	KG/D		
Control Point Name:	PLANT - PROCESS EFFLUENT		
Parameter Name:	SOLVENT EXTRACTABLES		

MISA Industrial Wastewater Discharge

Company Code:	0000130104	Result Structure:	MISA MONTHLY REPORTING
Control Point ID:	0700	Param Reported As:	AS NITROGEN
Sample Date:	2017/11	Frequency:	MONTHLY
Regulation:	MISA COMPLIANCE	Sector:	PETROLEUM REFINERIES
Value:	3.483	Component Type:	AVERAGE
Unit of Measure:	KG/D		
Control Point Name:	PLANT - PROCESS EFFLUENT		
Parameter Name:	AMMONIUM+AMMONIA, TOTAL FILTER.REAC		

MISA Industrial Wastewater Discharge

Company Code:	0000130104	Result Structure:	MISA MONTHLY REPORTING
Control Point ID:	0700	Param Reported As:	AS NITROGEN
Sample Date:	2017/11	Frequency:	MONTHLY
Regulation:	MISA COMPLIANCE	Sector:	PETROLEUM REFINERIES
Value:	5	Component Type:	NUM. IN AVERAGE
Unit of Measure:	KG/D		
Control Point Name:	PLANT - PROCESS EFFLUENT		
Parameter Name:	AMMONIUM+AMMONIA, TOTAL FILTER.REAC		

MISA Industrial Wastewater Discharge

Company Code:	0000130104	Result Structure:	MISA MONTHLY REPORTING
Control Point ID:	0700	Param Reported As:	AS PHOSPHORUS
Sample Date:	2017/11	Frequency:	MONTHLY
Regulation:	MISA COMPLIANCE	Sector:	PETROLEUM REFINERIES
Value:	1.3504	Component Type:	AVERAGE
Unit of Measure:	KG/D		
Control Point Name:	PLANT - PROCESS EFFLUENT		
Parameter Name:	PHOSPHORUS,UNFILTERED TOTAL		

MISA Industrial Wastewater Discharge

Company Code:	0000130104	Result Structure:	MISA MONTHLY REPORTING
Control Point ID:	0700	Param Reported As:	AS PHOSPHORUS
Sample Date:	2017/11	Frequency:	MONTHLY
Regulation:	MISA COMPLIANCE	Sector:	PETROLEUM REFINERIES
Value:	0.42734	Component Type:	MINIMUM
Unit of Measure:	KG/D		
Control Point Name:	PLANT - PROCESS EFFLUENT		
Parameter Name:	PHOSPHORUS,UNFILTERED TOTAL		

MISA Industrial Wastewater Discharge

Company Code:	0000130104	Result Structure:	MISA MONTHLY REPORTING
Control Point ID:	0700	Param Reported As:	NOT APPLICABLE
Sample Date:	2017/04	Frequency:	MONTHLY
Regulation:	MISA COMPLIANCE	Sector:	PETROLEUM REFINERIES
Value:	48.546	Component Type:	MAXIMUM
Unit of Measure:	KG/D		
Control Point Name:	PLANT - PROCESS EFFLUENT		
Parameter Name:	RESIDUE,PART LOSS ON IGNIT.		

MISA Industrial Wastewater Discharge

Company Code:	0000130104	Result Structure:	MISA MONTHLY REPORTING
Control Point ID:	0700	Param Reported As:	NOT APPLICABLE
Sample Date:	2017/04	Frequency:	MONTHLY
Regulation:	MISA COMPLIANCE	Sector:	PETROLEUM REFINERIES

Value: 2.127 **Component Type:** MINIMUM
Unit of Measure: KG/D
Control Point Name: PLANT - PROCESS EFFLUENT
Parameter Name: RESIDUE,PART LOSS ON IGNIT.

MISA Industrial Wastewater Discharge

Company Code: 0000130104 **Result Structure:** MISA MONTHLY REPORTING
Control Point ID: 0700 **Param Reported As:** AS SULPHIDE
Sample Date: 2017/04 **Frequency:** MONTHLY
Regulation: MISA COMPLIANCE **Sector:** PETROLEUM REFINERIES
Value: 0.051975 **Component Type:** MINIMUM
Unit of Measure: KG/D
Control Point Name: PLANT - PROCESS EFFLUENT
Parameter Name: SULPHIDE, UNFILTERED REACTIVE

MISA Industrial Wastewater Discharge

Company Code: 0000130104 **Result Structure:** MISA MONTHLY REPORTING
Control Point ID: 0700 **Param Reported As:** AS NITROGEN
Sample Date: 2017/05 **Frequency:** MONTHLY
Regulation: MISA COMPLIANCE **Sector:** PETROLEUM REFINERIES
Value: 0 **Component Type:** AVERAGE
Unit of Measure: KG/D
Control Point Name: PLANT - PROCESS EFFLUENT
Parameter Name: AMMONIUM+AMMONIA, TOTAL FILTER.REAC

MISA Industrial Wastewater Discharge

Company Code: 0000130104 **Result Structure:** MISA MONTHLY REPORTING
Control Point ID: 0700 **Param Reported As:** AS CARBON
Sample Date: 2017/05 **Frequency:** MONTHLY
Regulation: MISA COMPLIANCE **Sector:** PETROLEUM REFINERIES
Value: 43.883 **Component Type:** AVERAGE
Unit of Measure: KG/D
Control Point Name: PLANT - PROCESS EFFLUENT
Parameter Name: CARBON, DISSOLVED ORGANIC

MISA Industrial Wastewater Discharge

Company Code: 0000130104 **Result Structure:** MISA MONTHLY REPORTING
Control Point ID: 0700 **Param Reported As:** AS PHENOL
Sample Date: 2017/05 **Frequency:** MONTHLY
Regulation: MISA COMPLIANCE **Sector:** PETROLEUM REFINERIES
Value: 0.0092581 **Component Type:** AVERAGE
Unit of Measure: KG/D
Control Point Name: PLANT - PROCESS EFFLUENT
Parameter Name: PHENOLICS, UNFILTERED REACTIVE

MISA Industrial Wastewater Discharge

Company Code: 0000130104 **Result Structure:** MISA MONTHLY REPORTING
Control Point ID: 0700 **Param Reported As:** AS PHOSPHORUS
Sample Date: 2017/05 **Frequency:** MONTHLY
Regulation: MISA COMPLIANCE **Sector:** PETROLEUM REFINERIES
Value: 1.1649 **Component Type:** AVERAGE
Unit of Measure: KG/D
Control Point Name: PLANT - PROCESS EFFLUENT
Parameter Name: PHOSPHORUS, UNFILTERED TOTAL

MISA Industrial Wastewater Discharge

Company Code: 0000130104
Control Point ID: 0700
Sample Date: 2017/05
Regulation: MISA COMPLIANCE
Value: 284.45
Unit of Measure: KG/D
Control Point Name: PLANT - PROCESS EFFLUENT
Parameter Name: RESIDUE, PARTICULATE

Result Structure: MISA MONTHLY REPORTING
Param Reported As: NOT APPLICABLE
Frequency: MONTHLY
Sector: PETROLEUM REFINERIES
Component Type: MAXIMUM

MISA Industrial Wastewater Discharge

Company Code: 0000130104
Control Point ID: 0700
Sample Date: 2017/06
Regulation: MISA COMPLIANCE
Value: 4
Unit of Measure: KG/D
Control Point Name: PLANT - PROCESS EFFLUENT
Parameter Name: AMMONIUM+AMMONIA, TOTAL FILTER.REAC

Result Structure: MISA MONTHLY REPORTING
Param Reported As: AS NITROGEN
Frequency: MONTHLY
Sector: PETROLEUM REFINERIES
Component Type: NUM. IN AVERAGE

MISA Industrial Wastewater Discharge

Company Code: 0000130104
Control Point ID: 0700
Sample Date: 2017/06
Regulation: MISA COMPLIANCE
Value: 9.7024
Unit of Measure: KG/D
Control Point Name: PLANT - PROCESS EFFLUENT
Parameter Name: SOLVENT EXTRACTABLES

Result Structure: MISA MONTHLY REPORTING
Param Reported As: NOT APPLICABLE
Frequency: MONTHLY
Sector: PETROLEUM REFINERIES
Component Type: MAXIMUM

MISA Industrial Wastewater Discharge

Company Code: 0000130104
Control Point ID: 0700
Sample Date: 2017/07
Regulation: MISA COMPLIANCE
Value: 45.239
Unit of Measure: KG/D
Control Point Name: PLANT - PROCESS EFFLUENT
Parameter Name: CARBON, DISSOLVED ORGANIC

Result Structure: MISA MONTHLY REPORTING
Param Reported As: AS CARBON
Frequency: MONTHLY
Sector: PETROLEUM REFINERIES
Component Type: MAXIMUM

MISA Industrial Wastewater Discharge

Company Code: 0000130104
Control Point ID: 0700
Sample Date: 2017/07
Regulation: MISA COMPLIANCE
Value: 0.011655
Unit of Measure: KG/D
Control Point Name: PLANT - PROCESS EFFLUENT
Parameter Name: PHENOLICS, UNFILTERED REACTIVE

Result Structure: MISA MONTHLY REPORTING
Param Reported As: AS PHENOL
Frequency: MONTHLY
Sector: PETROLEUM REFINERIES
Component Type: MAXIMUM

MISA Industrial Wastewater Discharge

Company Code: 0000130104

Result Structure: MISA MONTHLY REPORTING

Control Point ID: 0700
Sample Date: 2017/07
Regulation: MISA COMPLIANCE
Value: 0.002381
Unit of Measure: KG/D
Control Point Name: PLANT - PROCESS EFFLUENT
Parameter Name: PHENOLICS, UNFILTERED REACTIVE

Param Reported As: AS PHENOL
Frequency: MONTHLY
Sector: PETROLEUM REFINERIES
Component Type: MINIMUM

MISA Industrial Wastewater Discharge

Company Code: 0000130104
Control Point ID: 0700
Sample Date: 2017/07
Regulation: MISA COMPLIANCE
Value: 236.93
Unit of Measure: KG/D
Control Point Name: PLANT - PROCESS EFFLUENT
Parameter Name: RESIDUE,PART LOSS ON IGNIT.

Result Structure: MISA MONTHLY REPORTING
Param Reported As: NOT APPLICABLE
Frequency: MONTHLY
Sector: PETROLEUM REFINERIES
Component Type: MAXIMUM

MISA Industrial Wastewater Discharge

Company Code: 0000130104
Control Point ID: 0700
Sample Date: 2017/07
Regulation: MISA COMPLIANCE
Value: 2.381
Unit of Measure: KG/D
Control Point Name: PLANT - PROCESS EFFLUENT
Parameter Name: RESIDUE,PART LOSS ON IGNIT.

Result Structure: MISA MONTHLY REPORTING
Param Reported As: NOT APPLICABLE
Frequency: MONTHLY
Sector: PETROLEUM REFINERIES
Component Type: MINIMUM

MISA Industrial Wastewater Discharge

Company Code: 0000130104
Control Point ID: 0700
Sample Date: 2017/07
Regulation: MISA COMPLIANCE
Value: 0.051763
Unit of Measure: KG/D
Control Point Name: PLANT - PROCESS EFFLUENT
Parameter Name: SULPHIDE, UNFILTERED REACTIVE

Result Structure: MISA MONTHLY REPORTING
Param Reported As: AS SULPHIDE
Frequency: MONTHLY
Sector: PETROLEUM REFINERIES
Component Type: AVERAGE

MISA Industrial Wastewater Discharge

Company Code: 0000130104
Control Point ID: 0700
Sample Date: 2017/08
Regulation: MISA COMPLIANCE
Value: 0.044826
Unit of Measure: KG/D
Control Point Name: PLANT - PROCESS EFFLUENT
Parameter Name: AMMONIUM+AMMONIA, TOTAL FILTER.REAC

Result Structure: MISA MONTHLY REPORTING
Param Reported As: AS NITROGEN
Frequency: MONTHLY
Sector: PETROLEUM REFINERIES
Component Type: AVERAGE

MISA Industrial Wastewater Discharge

Company Code: 0000130104
Control Point ID: 0700
Sample Date: 2017/08
Regulation: MISA COMPLIANCE
Value: 5
Unit of Measure: KG/D

Result Structure: MISA MONTHLY REPORTING
Param Reported As: AS NITROGEN
Frequency: MONTHLY
Sector: PETROLEUM REFINERIES
Component Type: NUM. IN AVERAGE

Control Point Name: PLANT - PROCESS EFFLUENT
Parameter Name: AMMONIUM+AMMONIA, TOTAL FILTER.REAC

MISA Industrial Wastewater Discharge

Company Code:	0000130104	Result Structure:	MISA MONTHLY REPORTING
Control Point ID:	0700	Param Reported As:	AS CARBON
Sample Date:	2017/08	Frequency:	MONTHLY
Regulation:	MISA COMPLIANCE	Sector:	PETROLEUM REFINERIES
Value:	26.077	Component Type:	MAXIMUM
Unit of Measure:	KG/D		
Control Point Name:	PLANT - PROCESS EFFLUENT		
Parameter Name:	CARBON, DISSOLVED ORGANIC		

MISA Industrial Wastewater Discharge

Company Code:	0000130104	Result Structure:	MISA MONTHLY REPORTING
Control Point ID:	0700	Param Reported As:	NOT APPLICABLE
Sample Date:	2017/08	Frequency:	MONTHLY
Regulation:	MISA COMPLIANCE	Sector:	PETROLEUM REFINERIES
Value:	7523.3	Component Type:	AVERAGE
Unit of Measure:	M3/D		
Control Point Name:	PLANT - PROCESS EFFLUENT		
Parameter Name:	FLOW		

MISA Industrial Wastewater Discharge

Company Code:	0000130104	Result Structure:	MISA MONTHLY REPORTING
Control Point ID:	0700	Param Reported As:	AS CARBON
Sample Date:	2017/09	Frequency:	MONTHLY
Regulation:	MISA COMPLIANCE	Sector:	PETROLEUM REFINERIES
Value:	18.486	Component Type:	AVERAGE
Unit of Measure:	KG/D		
Control Point Name:	PLANT - PROCESS EFFLUENT		
Parameter Name:	CARBON, DISSOLVED ORGANIC		

MISA Industrial Wastewater Discharge

Company Code:	0000130104	Result Structure:	MISA MONTHLY REPORTING
Control Point ID:	0700	Param Reported As:	NOT APPLICABLE
Sample Date:	2017/09	Frequency:	MONTHLY
Regulation:	MISA COMPLIANCE	Sector:	PETROLEUM REFINERIES
Value:	29	Component Type:	NUM. IN AVERAGE
Unit of Measure:	M3/D		
Control Point Name:	PLANT - PROCESS EFFLUENT		
Parameter Name:	FLOW		

MISA Industrial Wastewater Discharge

Company Code:	0000130104	Result Structure:	MISA MONTHLY REPORTING
Control Point ID:	0700	Param Reported As:	AS PHENOL
Sample Date:	2017/09	Frequency:	MONTHLY
Regulation:	MISA COMPLIANCE	Sector:	PETROLEUM REFINERIES
Value:	0.008535	Component Type:	MAXIMUM
Unit of Measure:	KG/D		
Control Point Name:	PLANT - PROCESS EFFLUENT		
Parameter Name:	PHENOLICS, UNFILTERED REACTIVE		

MISA Industrial Wastewater

Discharge

Company Code:	0000130104	Result Structure:	MISA MONTHLY REPORTING
Control Point ID:	0700	Param Reported As:	NOT APPLICABLE
Sample Date:	2017/09	Frequency:	MONTHLY
Regulation:	MISA COMPLIANCE	Sector:	PETROLEUM REFINERIES
Value:	8.476	Component Type:	MAXIMUM
Unit of Measure:	KG/D		
Control Point Name:	PLANT - PROCESS EFFLUENT		
Parameter Name:	RESIDUE, PARTICULATE		

MISA Industrial Wastewater Discharge

Company Code:	0000130104	Result Structure:	MISA MONTHLY REPORTING
Control Point ID:	0700	Param Reported As:	NOT APPLICABLE
Sample Date:	2017/09	Frequency:	MONTHLY
Regulation:	MISA COMPLIANCE	Sector:	PETROLEUM REFINERIES
Value:	0.531	Component Type:	MINIMUM
Unit of Measure:	KG/D		
Control Point Name:	PLANT - PROCESS EFFLUENT		
Parameter Name:	RESIDUE,PART LOSS ON IGNIT.		

MISA Industrial Wastewater Discharge

Company Code:	0000130104	Result Structure:	MISA MONTHLY REPORTING
Control Point ID:	0700	Param Reported As:	NOT APPLICABLE
Sample Date:	2017/09	Frequency:	MONTHLY
Regulation:	MISA COMPLIANCE	Sector:	PETROLEUM REFINERIES
Value:	29	Component Type:	NUM. IN AVERAGE
Unit of Measure:	KG/D		
Control Point Name:	PLANT - PROCESS EFFLUENT		
Parameter Name:	RESIDUE,PART LOSS ON IGNIT.		

MISA Industrial Wastewater Discharge

Company Code:	0000130104	Result Structure:	MISA MONTHLY REPORTING
Control Point ID:	0700	Param Reported As:	AS SULPHIDE
Sample Date:	2017/09	Frequency:	MONTHLY
Regulation:	MISA COMPLIANCE	Sector:	PETROLEUM REFINERIES
Value:	0.043229	Component Type:	AVERAGE
Unit of Measure:	KG/D		
Control Point Name:	PLANT - PROCESS EFFLUENT		
Parameter Name:	SULPHIDE, UNFILTERED REACTIVE		

MISA Industrial Wastewater Discharge

Company Code:	0000130104	Result Structure:	MISA MONTHLY REPORTING
Control Point ID:	0700	Param Reported As:	AS NITROGEN
Sample Date:	2017/10	Frequency:	MONTHLY
Regulation:	MISA COMPLIANCE	Sector:	PETROLEUM REFINERIES
Value:	0	Component Type:	MAXIMUM
Unit of Measure:	KG/D		
Control Point Name:	PLANT - PROCESS EFFLUENT		
Parameter Name:	AMMONIUM+AMMONIA, TOTAL FILTER.REAC		

MISA Industrial Wastewater Discharge

Company Code:	0000130104	Result Structure:	MISA MONTHLY REPORTING
Control Point ID:	0700	Param Reported As:	AS NITROGEN
Sample Date:	2017/10	Frequency:	MONTHLY

Regulation: MISA COMPLIANCE **Sector:** PETROLEUM REFINERIES
Value: 0 **Component Type:** MINIMUM
Unit of Measure: KG/D
Control Point Name: PLANT - PROCESS EFFLUENT
Parameter Name: AMMONIUM+AMMONIA, TOTAL FILTER.REAC

MISA Industrial Wastewater Discharge

Company Code: 0000130104 **Result Structure:** MISA MONTHLY REPORTING
Control Point ID: 0700 **Param Reported As:** AS CARBON
Sample Date: 2017/10 **Frequency:** MONTHLY
Regulation: MISA COMPLIANCE **Sector:** PETROLEUM REFINERIES
Value: 14.055 **Component Type:** MINIMUM
Unit of Measure: KG/D
Control Point Name: PLANT - PROCESS EFFLUENT
Parameter Name: CARBON, DISSOLVED ORGANIC

MISA Industrial Wastewater Discharge

Company Code: 0000130104 **Result Structure:** MISA MONTHLY REPORTING
Control Point ID: 0700 **Param Reported As:** AS PHENOL
Sample Date: 2017/10 **Frequency:** MONTHLY
Regulation: MISA COMPLIANCE **Sector:** PETROLEUM REFINERIES
Value: 0.0062571 **Component Type:** AVERAGE
Unit of Measure: KG/D
Control Point Name: PLANT - PROCESS EFFLUENT
Parameter Name: PHENOLICS, UNFILTERED REACTIVE

MISA Industrial Wastewater Discharge

Company Code: 0000130104 **Result Structure:** MISA MONTHLY REPORTING
Control Point ID: 0700 **Param Reported As:** NOT APPLICABLE
Sample Date: 2017/10 **Frequency:** MONTHLY
Regulation: MISA COMPLIANCE **Sector:** PETROLEUM REFINERIES
Value: 2.03 **Component Type:** MINIMUM
Unit of Measure: KG/D
Control Point Name: PLANT - PROCESS EFFLUENT
Parameter Name: SOLVENT EXTRACTABLES

MISA Industrial Wastewater Discharge

Company Code: 0000130104 **Result Structure:** MISA MONTHLY REPORTING
Control Point ID: 0700 **Param Reported As:** AS SULPHIDE
Sample Date: 2017/10 **Frequency:** MONTHLY
Regulation: MISA COMPLIANCE **Sector:** PETROLEUM REFINERIES
Value: 0.031577 **Component Type:** MINIMUM
Unit of Measure: KG/D
Control Point Name: PLANT - PROCESS EFFLUENT
Parameter Name: SULPHIDE, UNFILTERED REACTIVE

MISA Industrial Wastewater Discharge

Company Code: 0000130104 **Result Structure:** MISA MONTHLY REPORTING
Control Point ID: 0700 **Param Reported As:** AS PHOSPHORUS
Sample Date: 2017/08 **Frequency:** MONTHLY
Regulation: MISA COMPLIANCE **Sector:** PETROLEUM REFINERIES
Value: 1.5379 **Component Type:** MAXIMUM
Unit of Measure: KG/D
Control Point Name: PLANT - PROCESS EFFLUENT
Parameter Name: PHOSPHORUS, UNFILTERED TOTAL

MISA Industrial Wastewater Discharge

Company Code:	0000130104	Result Structure:	MISA MONTHLY REPORTING
Control Point ID:	0700	Param Reported As:	AS NITROGEN
Sample Date:	2017/11	Frequency:	MONTHLY
Regulation:	MISA COMPLIANCE	Sector:	PETROLEUM REFINERIES
Value:	17.415	Component Type:	MAXIMUM
Unit of Measure:	KG/D		
Control Point Name:	PLANT - PROCESS EFFLUENT		
Parameter Name:	AMMONIUM+AMMONIA, TOTAL FILTER.REAC		

MISA Industrial Wastewater Discharge

Company Code:	0000130104	Result Structure:	MISA MONTHLY REPORTING
Control Point ID:	0700	Param Reported As:	AS PHOSPHORUS
Sample Date:	2017/11	Frequency:	MONTHLY
Regulation:	MISA COMPLIANCE	Sector:	PETROLEUM REFINERIES
Value:	2.0001	Component Type:	MAXIMUM
Unit of Measure:	KG/D		
Control Point Name:	PLANT - PROCESS EFFLUENT		
Parameter Name:	PHOSPHORUS,UNFILTERED TOTAL		

MISA Industrial Wastewater Discharge

Company Code:	0000130104	Result Structure:	MISA MONTHLY REPORTING
Control Point ID:	0700	Param Reported As:	AS PHOSPHORUS
Sample Date:	2017/11	Frequency:	MONTHLY
Regulation:	MISA COMPLIANCE	Sector:	PETROLEUM REFINERIES
Value:	5	Component Type:	NUM. IN AVERAGE
Unit of Measure:	KG/D		
Control Point Name:	PLANT - PROCESS EFFLUENT		
Parameter Name:	PHOSPHORUS,UNFILTERED TOTAL		

MISA Industrial Wastewater Discharge

Company Code:	0000130104	Result Structure:	MISA MONTHLY REPORTING
Control Point ID:	0700	Param Reported As:	NOT APPLICABLE
Sample Date:	2017/11	Frequency:	MONTHLY
Regulation:	MISA COMPLIANCE	Sector:	PETROLEUM REFINERIES
Value:	5	Component Type:	NUM. IN AVERAGE
Unit of Measure:	KG/D		
Control Point Name:	PLANT - PROCESS EFFLUENT		
Parameter Name:	RESIDUE, PARTICULATE		

MISA Industrial Wastewater Discharge

Company Code:	0000130104	Result Structure:	MISA MONTHLY REPORTING
Control Point ID:	0700	Param Reported As:	NOT APPLICABLE
Sample Date:	2017/11	Frequency:	MONTHLY
Regulation:	MISA COMPLIANCE	Sector:	PETROLEUM REFINERIES
Value:	28	Component Type:	NUM. IN AVERAGE
Unit of Measure:	KG/D		
Control Point Name:	PLANT - PROCESS EFFLUENT		
Parameter Name:	RESIDUE,PART LOSS ON IGNIT.		

MISA Industrial Wastewater Discharge

Company Code:	0000130104	Result Structure:	MISA MONTHLY REPORTING
Control Point ID:	0700	Param Reported As:	AS SULPHIDE
Sample Date:	2017/11	Frequency:	MONTHLY
Regulation:	MISA COMPLIANCE	Sector:	PETROLEUM REFINERIES
Value:	0.041229	Component Type:	AVERAGE
Unit of Measure:	KG/D		
Control Point Name:	PLANT - PROCESS EFFLUENT		
Parameter Name:	SULPHIDE, UNFILTERED REACTIVE		

MISA Industrial Wastewater
Discharge

Company Code:	0000130104	Result Structure:	MISA MONTHLY REPORTING
Control Point ID:	0700	Param Reported As:	AS SULPHIDE
Sample Date:	2017/11	Frequency:	MONTHLY
Regulation:	MISA COMPLIANCE	Sector:	PETROLEUM REFINERIES
Value:	0.052437	Component Type:	MAXIMUM
Unit of Measure:	KG/D		
Control Point Name:	PLANT - PROCESS EFFLUENT		
Parameter Name:	SULPHIDE, UNFILTERED REACTIVE		

MISA Industrial Wastewater
Discharge

Company Code:	0000130104	Result Structure:	MISA MONTHLY REPORTING
Control Point ID:	0700	Param Reported As:	AS NITROGEN
Sample Date:	2017/12	Frequency:	MONTHLY
Regulation:	MISA COMPLIANCE	Sector:	PETROLEUM REFINERIES
Value:	0	Component Type:	MINIMUM
Unit of Measure:	KG/D		
Control Point Name:	PLANT - PROCESS EFFLUENT		
Parameter Name:	AMMONIUM+AMMONIA, TOTAL FILTER.REAC		

MISA Industrial Wastewater
Discharge

Company Code:	0000130104	Result Structure:	MISA MONTHLY REPORTING
Control Point ID:	0700	Param Reported As:	AS NITROGEN
Sample Date:	2017/12	Frequency:	MONTHLY
Regulation:	MISA COMPLIANCE	Sector:	PETROLEUM REFINERIES
Value:	4	Component Type:	NUM. IN AVERAGE
Unit of Measure:	KG/D		
Control Point Name:	PLANT - PROCESS EFFLUENT		
Parameter Name:	AMMONIUM+AMMONIA, TOTAL FILTER.REAC		

MISA Industrial Wastewater
Discharge

Company Code:	0000130104	Result Structure:	MISA MONTHLY REPORTING
Control Point ID:	0700	Param Reported As:	NOT APPLICABLE
Sample Date:	2017/12	Frequency:	MONTHLY
Regulation:	MISA COMPLIANCE	Sector:	PETROLEUM REFINERIES
Value:	5525	Component Type:	MAXIMUM
Unit of Measure:	M3/D		
Control Point Name:	PLANT - PROCESS EFFLUENT		
Parameter Name:	FLOW		

MISA Industrial Wastewater
Discharge

Company Code:	0000130104	Result Structure:	MISA MONTHLY REPORTING
Control Point ID:	0700	Param Reported As:	AS PHENOL
Sample Date:	2017/12	Frequency:	MONTHLY
Regulation:	MISA COMPLIANCE	Sector:	PETROLEUM REFINERIES
Value:	0.005525	Component Type:	MAXIMUM

Unit of Measure: KG/D
Control Point Name: PLANT - PROCESS EFFLUENT
Parameter Name: PHENOLICS, UNFILTERED REACTIVE

MISA Industrial Wastewater
Discharge

Company Code:	0000130104	Result Structure:	MISA MONTHLY REPORTING
Control Point ID:	0700	Param Reported As:	NOT APPLICABLE
Sample Date:	2017/12	Frequency:	MONTHLY
Regulation:	MISA COMPLIANCE	Sector:	PETROLEUM REFINERIES
Value:	31	Component Type:	NUM. IN AVERAGE
Unit of Measure:	KG/D		
Control Point Name:	PLANT - PROCESS EFFLUENT		
Parameter Name:	RESIDUE,PART LOSS ON IGNIT.		

MISA Industrial Wastewater
Discharge

Company Code:	0000130104	Result Structure:	MISA MONTHLY REPORTING
Control Point ID:	0700	Param Reported As:	NOT APPLICABLE
Sample Date:	2017/12	Frequency:	MONTHLY
Regulation:	MISA COMPLIANCE	Sector:	PETROLEUM REFINERIES
Value:	1.8611	Component Type:	MINIMUM
Unit of Measure:	KG/D		
Control Point Name:	PLANT - PROCESS EFFLUENT		
Parameter Name:	SOLVENT EXTRACTABLES		

MISA Industrial Wastewater
Discharge

Company Code:	0000130104	Result Structure:	MISA MONTHLY REPORTING
Control Point ID:	0800	Param Reported As:	NOT APPLICABLE
Sample Date:	2017/01	Frequency:	MONTHLY
Regulation:	MISA COMPLIANCE	Sector:	PETROLEUM REFINERIES
Value:	0.014225	Component Type:	MINIMUM
Unit of Measure:	KG/D		
Control Point Name:	PLANT - O.T.C.W.		
Parameter Name:	BENZENE C6H6		

MISA Industrial Wastewater
Discharge

Company Code:	0000130104	Result Structure:	MISA MONTHLY REPORTING
Control Point ID:	0700	Param Reported As:	AS CARBON
Sample Date:	2017/09	Frequency:	MONTHLY
Regulation:	MISA COMPLIANCE	Sector:	PETROLEUM REFINERIES
Value:	12.394	Component Type:	MINIMUM
Unit of Measure:	KG/D		
Control Point Name:	PLANT - PROCESS EFFLUENT		
Parameter Name:	CARBON, DISSOLVED ORGANIC		

MISA Industrial Wastewater
Discharge

Company Code:	0000130104	Result Structure:	MISA MONTHLY REPORTING
Control Point ID:	0700	Param Reported As:	NOT APPLICABLE
Sample Date:	2017/09	Frequency:	MONTHLY
Regulation:	MISA COMPLIANCE	Sector:	PETROLEUM REFINERIES
Value:	4	Component Type:	NUM. IN AVERAGE
Unit of Measure:	KG/D		
Control Point Name:	PLANT - PROCESS EFFLUENT		
Parameter Name:	RESIDUE, PARTICULATE		

MISA Industrial Wastewater Discharge

Company Code: 0000130104
Control Point ID: 0700
Sample Date: 2017/09
Regulation: MISA COMPLIANCE
Value: 3.9837
Unit of Measure: KG/D
Control Point Name: PLANT - PROCESS EFFLUENT
Parameter Name: SOLVENT EXTRACTABLES

Result Structure: MISA MONTHLY REPORTING
Param Reported As: NOT APPLICABLE
Frequency: MONTHLY
Sector: PETROLEUM REFINERIES
Component Type: MAXIMUM

MISA Industrial Wastewater Discharge

Company Code: 0000130104
Control Point ID: 0700
Sample Date: 2017/10
Regulation: MISA COMPLIANCE
Value: 4
Unit of Measure: KG/D
Control Point Name: PLANT - PROCESS EFFLUENT
Parameter Name: SOLVENT EXTRACTABLES

Result Structure: MISA MONTHLY REPORTING
Param Reported As: NOT APPLICABLE
Frequency: MONTHLY
Sector: PETROLEUM REFINERIES
Component Type: NUM. IN AVERAGE

MISA Industrial Wastewater Discharge

Company Code: 0000130104
Control Point ID: 0700
Sample Date: 2017/10
Regulation: MISA COMPLIANCE
Value: 4
Unit of Measure: KG/D
Control Point Name: PLANT - PROCESS EFFLUENT
Parameter Name: SULPHIDE, UNFILTERED REACTIVE

Result Structure: MISA MONTHLY REPORTING
Param Reported As: AS SULPHIDE
Frequency: MONTHLY
Sector: PETROLEUM REFINERIES
Component Type: NUM. IN AVERAGE

MISA Industrial Wastewater Discharge

Company Code: 0000130104
Control Point ID: 0700
Sample Date: 2017/11
Regulation: MISA COMPLIANCE
Value: 26.236
Unit of Measure: KG/D
Control Point Name: PLANT - PROCESS EFFLUENT
Parameter Name: CARBON, DISSOLVED ORGANIC

Result Structure: MISA MONTHLY REPORTING
Param Reported As: AS CARBON
Frequency: MONTHLY
Sector: PETROLEUM REFINERIES
Component Type: MAXIMUM

MISA Industrial Wastewater Discharge

Company Code: 0000130104
Control Point ID: 0700
Sample Date: 2017/11
Regulation: MISA COMPLIANCE
Value: 9481
Unit of Measure: M3/D
Control Point Name: PLANT - PROCESS EFFLUENT
Parameter Name: FLOW

Result Structure: MISA MONTHLY REPORTING
Param Reported As: NOT APPLICABLE
Frequency: MONTHLY
Sector: PETROLEUM REFINERIES
Component Type: MAXIMUM

MISA Industrial Wastewater Discharge

Company Code: 0000130104
Control Point ID: 0800

Result Structure: MISA MONTHLY REPORTING
Param Reported As: NOT APPLICABLE

Sample Date: 2017/01
Regulation: MISA COMPLIANCE
Value: 4
Unit of Measure: KG/D
Control Point Name: PLANT - O.T.C.W.
Parameter Name: BENZENE C6H6

Frequency: MONTHLY
Sector: PETROLEUM REFINERIES
Component Type: NUM. IN AVERAGE

MISA Industrial Wastewater Discharge

Company Code: 0000130104
Control Point ID: 0800
Sample Date: 2017/01
Regulation: MISA COMPLIANCE
Value: 0.014386
Unit of Measure: KG/D
Control Point Name: PLANT - O.T.C.W.
Parameter Name: TOLUENE C7H8

Result Structure: MISA MONTHLY REPORTING
Param Reported As: NOT APPLICABLE
Frequency: MONTHLY
Sector: PETROLEUM REFINERIES
Component Type: AVERAGE

MISA Industrial Wastewater Discharge

Company Code: 0000130104
Control Point ID: 0800
Sample Date: 2017/02
Regulation: MISA COMPLIANCE
Value: 0.014882
Unit of Measure: KG/D
Control Point Name: PLANT - O.T.C.W.
Parameter Name: BENZENE C6H6

Result Structure: MISA MONTHLY REPORTING
Param Reported As: NOT APPLICABLE
Frequency: MONTHLY
Sector: PETROLEUM REFINERIES
Component Type: MAXIMUM

MISA Industrial Wastewater Discharge

Company Code: 0000130104
Control Point ID: 0800
Sample Date: 2017/02
Regulation: MISA COMPLIANCE
Value: 71768.7
Unit of Measure: M3/D
Control Point Name: PLANT - O.T.C.W.
Parameter Name: FLOW

Result Structure: MISA MONTHLY REPORTING
Param Reported As: NOT APPLICABLE
Frequency: MONTHLY
Sector: PETROLEUM REFINERIES
Component Type: AVERAGE

MISA Industrial Wastewater Discharge

Company Code: 0000130104
Control Point ID: 0800
Sample Date: 2017/02
Regulation: MISA COMPLIANCE
Value: 69773.9
Unit of Measure: M3/D
Control Point Name: PLANT - O.T.C.W.
Parameter Name: FLOW

Result Structure: MISA MONTHLY REPORTING
Param Reported As: NOT APPLICABLE
Frequency: MONTHLY
Sector: PETROLEUM REFINERIES
Component Type: MINIMUM

MISA Industrial Wastewater Discharge

Company Code: 0000130104
Control Point ID: 0800
Sample Date: 2017/03
Regulation: MISA COMPLIANCE
Value: 69820.6
Unit of Measure: M3/D
Control Point Name: PLANT - O.T.C.W.

Result Structure: MISA MONTHLY REPORTING
Param Reported As: NOT APPLICABLE
Frequency: MONTHLY
Sector: PETROLEUM REFINERIES
Component Type: AVERAGE

Parameter Name: FLOW

MISA Industrial Wastewater Discharge

Company Code:	0000130104	Result Structure:	MISA MONTHLY REPORTING
Control Point ID:	0800	Param Reported As:	AS PHENOL
Sample Date:	2017/03	Frequency:	MONTHLY
Regulation:	MISA COMPLIANCE	Sector:	PETROLEUM REFINERIES
Value:	0.062808	Component Type:	MINIMUM
Unit of Measure:	KG/D		
Control Point Name:	PLANT - O.T.C.W.		
Parameter Name:	PHENOLICS, UNFILTERED REACTIVE		

MISA Industrial Wastewater Discharge

Company Code:	0000130104	Result Structure:	MISA MONTHLY REPORTING
Control Point ID:	0800	Param Reported As:	NOT APPLICABLE
Sample Date:	2017/04	Frequency:	MONTHLY
Regulation:	MISA COMPLIANCE	Sector:	PETROLEUM REFINERIES
Value:	4	Component Type:	NUM. IN AVERAGE
Unit of Measure:	KG/D		
Control Point Name:	PLANT - O.T.C.W.		
Parameter Name:	BENZENE C6H6		

MISA Industrial Wastewater Discharge

Company Code:	0000130104	Result Structure:	MISA MONTHLY REPORTING
Control Point ID:	0800	Param Reported As:	AS SULPHIDE
Sample Date:	2017/04	Frequency:	MONTHLY
Regulation:	MISA COMPLIANCE	Sector:	PETROLEUM REFINERIES
Value:	0.49909	Component Type:	AVERAGE
Unit of Measure:	KG/D		
Control Point Name:	PLANT - O.T.C.W.		
Parameter Name:	SULPHIDE, UNFILTERED REACTIVE		

MISA Industrial Wastewater Discharge

Company Code:	0000130104	Result Structure:	MISA MONTHLY REPORTING
Control Point ID:	0700	Param Reported As:	AS CARBON
Sample Date:	2017/08	Frequency:	MONTHLY
Regulation:	MISA COMPLIANCE	Sector:	PETROLEUM REFINERIES
Value:	5	Component Type:	NUM. IN AVERAGE
Unit of Measure:	KG/D		
Control Point Name:	PLANT - PROCESS EFFLUENT		
Parameter Name:	CARBON, DISSOLVED ORGANIC		

MISA Industrial Wastewater Discharge

Company Code:	0000130104	Result Structure:	MISA MONTHLY REPORTING
Control Point ID:	0700	Param Reported As:	NOT APPLICABLE
Sample Date:	2017/08	Frequency:	MONTHLY
Regulation:	MISA COMPLIANCE	Sector:	PETROLEUM REFINERIES
Value:	3770	Component Type:	MINIMUM
Unit of Measure:	M3/D		
Control Point Name:	PLANT - PROCESS EFFLUENT		
Parameter Name:	FLOW		

MISA Industrial Wastewater Discharge

Company Code: 0000130104
Control Point ID: 0700
Sample Date: 2017/08
Regulation: MISA COMPLIANCE
Value: 1.193
Unit of Measure: KG/D
Control Point Name: PLANT - PROCESS EFFLUENT
Parameter Name: PHOSPHORUS,UNFILTERED TOTAL

Result Structure: MISA MONTHLY REPORTING
Param Reported As: AS PHOSPHORUS
Frequency: MONTHLY
Sector: PETROLEUM REFINERIES
Component Type: MINIMUM

MISA Industrial Wastewater Discharge

Company Code: 0000130104
Control Point ID: 0700
Sample Date: 2017/08
Regulation: MISA COMPLIANCE
Value: 5
Unit of Measure: KG/D
Control Point Name: PLANT - PROCESS EFFLUENT
Parameter Name: PHOSPHORUS,UNFILTERED TOTAL

Result Structure: MISA MONTHLY REPORTING
Param Reported As: AS PHOSPHORUS
Frequency: MONTHLY
Sector: PETROLEUM REFINERIES
Component Type: NUM. IN AVERAGE

MISA Industrial Wastewater Discharge

Company Code: 0000130104
Control Point ID: 0700
Sample Date: 2017/08
Regulation: MISA COMPLIANCE
Value: 5
Unit of Measure: KG/D
Control Point Name: PLANT - PROCESS EFFLUENT
Parameter Name: SOLVENT EXTRACTABLES

Result Structure: MISA MONTHLY REPORTING
Param Reported As: NOT APPLICABLE
Frequency: MONTHLY
Sector: PETROLEUM REFINERIES
Component Type: NUM. IN AVERAGE

MISA Industrial Wastewater Discharge

Company Code: 0000130104
Control Point ID: 0700
Sample Date: 2017/11
Regulation: MISA COMPLIANCE
Value: 3.753
Unit of Measure: KG/D
Control Point Name: PLANT - PROCESS EFFLUENT
Parameter Name: RESIDUE,PART LOSS ON IGNIT.

Result Structure: MISA MONTHLY REPORTING
Param Reported As: NOT APPLICABLE
Frequency: MONTHLY
Sector: PETROLEUM REFINERIES
Component Type: MINIMUM

MISA Industrial Wastewater Discharge

Company Code: 0000130104
Control Point ID: 0700
Sample Date: 2017/11
Regulation: MISA COMPLIANCE
Value: 4.5568
Unit of Measure: KG/D
Control Point Name: PLANT - PROCESS EFFLUENT
Parameter Name: SOLVENT EXTRACTABLES

Result Structure: MISA MONTHLY REPORTING
Param Reported As: NOT APPLICABLE
Frequency: MONTHLY
Sector: PETROLEUM REFINERIES
Component Type: AVERAGE

MISA Industrial Wastewater Discharge

Company Code: 0000130104
Control Point ID: 0700
Sample Date: 2017/12
Regulation: MISA COMPLIANCE

Result Structure: MISA MONTHLY REPORTING
Param Reported As: NOT APPLICABLE
Frequency: MONTHLY
Sector: PETROLEUM REFINERIES

Value: 4.9346 **Component Type:** AVERAGE
Unit of Measure: KG/D
Control Point Name: PLANT - PROCESS EFFLUENT
Parameter Name: RESIDUE,PART LOSS ON IGNIT.

MISA Industrial Wastewater Discharge

Company Code: 0000130104 **Result Structure:** MISA MONTHLY REPORTING
Control Point ID: 0700 **Param Reported As:** AS SULPHIDE
Sample Date: 2017/12 **Frequency:** MONTHLY
Regulation: MISA COMPLIANCE **Sector:** PETROLEUM REFINERIES
Value: 4 **Component Type:** NUM. IN AVERAGE
Unit of Measure: KG/D
Control Point Name: PLANT - PROCESS EFFLUENT
Parameter Name: SULPHIDE, UNFILTERED REACTIVE

MISA Industrial Wastewater Discharge

Company Code: 0000130104 **Result Structure:** MISA MONTHLY REPORTING
Control Point ID: 0800 **Param Reported As:** AS PHENOL
Sample Date: 2017/01 **Frequency:** MONTHLY
Regulation: MISA COMPLIANCE **Sector:** PETROLEUM REFINERIES
Value: 0.072877 **Component Type:** MAXIMUM
Unit of Measure: KG/D
Control Point Name: PLANT - O.T.C.W.
Parameter Name: PHENOLICS, UNFILTERED REACTIVE

MISA Industrial Wastewater Discharge

Company Code: 0000130104 **Result Structure:** MISA MONTHLY REPORTING
Control Point ID: 0800 **Param Reported As:** AS SULPHIDE
Sample Date: 2017/02 **Frequency:** MONTHLY
Regulation: MISA COMPLIANCE **Sector:** PETROLEUM REFINERIES
Value: 4 **Component Type:** NUM. IN AVERAGE
Unit of Measure: KG/D
Control Point Name: PLANT - O.T.C.W.
Parameter Name: SULPHIDE, UNFILTERED REACTIVE

MISA Industrial Wastewater Discharge

Company Code: 0000130104 **Result Structure:** MISA MONTHLY REPORTING
Control Point ID: 0800 **Param Reported As:** NOT APPLICABLE
Sample Date: 2017/02 **Frequency:** MONTHLY
Regulation: MISA COMPLIANCE **Sector:** PETROLEUM REFINERIES
Value: 0.014882 **Component Type:** MAXIMUM
Unit of Measure: KG/D
Control Point Name: PLANT - O.T.C.W.
Parameter Name: TOLUENE C7H8

MISA Industrial Wastewater Discharge

Company Code: 0000130104 **Result Structure:** MISA MONTHLY REPORTING
Control Point ID: 0800 **Param Reported As:** NOT APPLICABLE
Sample Date: 2017/05 **Frequency:** MONTHLY
Regulation: MISA COMPLIANCE **Sector:** PETROLEUM REFINERIES
Value: 0.015295 **Component Type:** MAXIMUM
Unit of Measure: KG/D
Control Point Name: PLANT - O.T.C.W.
Parameter Name: BENZENE C6H6

MISA Industrial Wastewater Discharge

Company Code: 0000130104
Control Point ID: 0800
Sample Date: 2017/05
Regulation: MISA COMPLIANCE
Value: 72094.6
Unit of Measure: M3/D
Control Point Name: PLANT - O.T.C.W.
Parameter Name: FLOW

Result Structure: MISA MONTHLY REPORTING
Param Reported As: NOT APPLICABLE
Frequency: MONTHLY
Sector: PETROLEUM REFINERIES
Component Type: AVERAGE

MISA Industrial Wastewater Discharge

Company Code: 0000130104
Control Point ID: 0800
Sample Date: 2017/05
Regulation: MISA COMPLIANCE
Value: 5
Unit of Measure: KG/D
Control Point Name: PLANT - O.T.C.W.
Parameter Name: SULPHIDE, UNFILTERED REACTIVE

Result Structure: MISA MONTHLY REPORTING
Param Reported As: AS SULPHIDE
Frequency: MONTHLY
Sector: PETROLEUM REFINERIES
Component Type: NUM. IN AVERAGE

MISA Industrial Wastewater Discharge

Company Code: 0000130104
Control Point ID: 0800
Sample Date: 2017/06
Regulation: MISA COMPLIANCE
Value: 0.014215
Unit of Measure: KG/D
Control Point Name: PLANT - O.T.C.W.
Parameter Name: BENZENE C6H6

Result Structure: MISA MONTHLY REPORTING
Param Reported As: NOT APPLICABLE
Frequency: MONTHLY
Sector: PETROLEUM REFINERIES
Component Type: MAXIMUM

MISA Industrial Wastewater Discharge

Company Code: 0000130104
Control Point ID: 0800
Sample Date: 2017/06
Regulation: MISA COMPLIANCE
Value: 0.013765
Unit of Measure: KG/D
Control Point Name: PLANT - O.T.C.W.
Parameter Name: BENZENE C6H6

Result Structure: MISA MONTHLY REPORTING
Param Reported As: NOT APPLICABLE
Frequency: MONTHLY
Sector: PETROLEUM REFINERIES
Component Type: MINIMUM

MISA Industrial Wastewater Discharge

Company Code: 0000130104
Control Point ID: 0800
Sample Date: 2017/06
Regulation: MISA COMPLIANCE
Value: 68823.8
Unit of Measure: M3/D
Control Point Name: PLANT - O.T.C.W.
Parameter Name: FLOW

Result Structure: MISA MONTHLY REPORTING
Param Reported As: NOT APPLICABLE
Frequency: MONTHLY
Sector: PETROLEUM REFINERIES
Component Type: MINIMUM

MISA Industrial Wastewater Discharge

Company Code: 0000130104

Result Structure: MISA MONTHLY REPORTING

Control Point ID: 0800
Sample Date: 2017/06
Regulation: MISA COMPLIANCE
Value: 0.49754
Unit of Measure: KG/D
Control Point Name: PLANT - O.T.C.W.
Parameter Name: SULPHIDE, UNFILTERED REACTIVE

Param Reported As: AS SULPHIDE
Frequency: MONTHLY
Sector: PETROLEUM REFINERIES
Component Type: MAXIMUM

MISA Industrial Wastewater Discharge

Company Code: 0000130104
Control Point ID: 0800
Sample Date: 2017/06
Regulation: MISA COMPLIANCE
Value: 0.013765
Unit of Measure: KG/D
Control Point Name: PLANT - O.T.C.W.
Parameter Name: TOLUENE C7H8

Result Structure: MISA MONTHLY REPORTING
Param Reported As: NOT APPLICABLE
Frequency: MONTHLY
Sector: PETROLEUM REFINERIES
Component Type: MINIMUM

MISA Industrial Wastewater Discharge

Company Code: 0000130104
Control Point ID: 0700
Sample Date: 2017/09
Regulation: MISA COMPLIANCE
Value: 23.733
Unit of Measure: KG/D
Control Point Name: PLANT - PROCESS EFFLUENT
Parameter Name: CARBON, DISSOLVED ORGANIC

Result Structure: MISA MONTHLY REPORTING
Param Reported As: AS CARBON
Frequency: MONTHLY
Sector: PETROLEUM REFINERIES
Component Type: MAXIMUM

MISA Industrial Wastewater Discharge

Company Code: 0000130104
Control Point ID: 0700
Sample Date: 2017/09
Regulation: MISA COMPLIANCE
Value: 4.767
Unit of Measure: KG/D
Control Point Name: PLANT - PROCESS EFFLUENT
Parameter Name: RESIDUE, PARTICULATE

Result Structure: MISA MONTHLY REPORTING
Param Reported As: NOT APPLICABLE
Frequency: MONTHLY
Sector: PETROLEUM REFINERIES
Component Type: MINIMUM

MISA Industrial Wastewater Discharge

Company Code: 0000130104
Control Point ID: 0700
Sample Date: 2017/09
Regulation: MISA COMPLIANCE
Value: 6.1697
Unit of Measure: KG/D
Control Point Name: PLANT - PROCESS EFFLUENT
Parameter Name: RESIDUE,PART LOSS ON IGNIT.

Result Structure: MISA MONTHLY REPORTING
Param Reported As: NOT APPLICABLE
Frequency: MONTHLY
Sector: PETROLEUM REFINERIES
Component Type: AVERAGE

MISA Industrial Wastewater Discharge

Company Code: 0000130104
Control Point ID: 0700
Sample Date: 2017/09
Regulation: MISA COMPLIANCE
Value: 3.1233
Unit of Measure: KG/D

Result Structure: MISA MONTHLY REPORTING
Param Reported As: NOT APPLICABLE
Frequency: MONTHLY
Sector: PETROLEUM REFINERIES
Component Type: AVERAGE

Control Point Name: PLANT - PROCESS EFFLUENT
Parameter Name: SOLVENT EXTRACTABLES

MISA Industrial Wastewater Discharge

Company Code:	0000130104	Result Structure:	MISA MONTHLY REPORTING
Control Point ID:	0700	Param Reported As:	AS SULPHIDE
Sample Date:	2017/09	Frequency:	MONTHLY
Regulation:	MISA COMPLIANCE	Sector:	PETROLEUM REFINERIES
Value:	0.033369	Component Type:	MINIMUM
Unit of Measure:	KG/D		
Control Point Name:	PLANT - PROCESS EFFLUENT		
Parameter Name:	SULPHIDE, UNFILTERED REACTIVE		

MISA Industrial Wastewater Discharge

Company Code:	0000130104	Result Structure:	MISA MONTHLY REPORTING
Control Point ID:	0700	Param Reported As:	AS NITROGEN
Sample Date:	2017/10	Frequency:	MONTHLY
Regulation:	MISA COMPLIANCE	Sector:	PETROLEUM REFINERIES
Value:	0	Component Type:	AVERAGE
Unit of Measure:	KG/D		
Control Point Name:	PLANT - PROCESS EFFLUENT		
Parameter Name:	AMMONIUM+AMMONIA, TOTAL FILTER.REAC		

MISA Industrial Wastewater Discharge

Company Code:	0000130104	Result Structure:	MISA MONTHLY REPORTING
Control Point ID:	0700	Param Reported As:	NOT APPLICABLE
Sample Date:	2017/10	Frequency:	MONTHLY
Regulation:	MISA COMPLIANCE	Sector:	PETROLEUM REFINERIES
Value:	3642	Component Type:	MINIMUM
Unit of Measure:	M3/D		
Control Point Name:	PLANT - PROCESS EFFLUENT		
Parameter Name:	FLOW		

MISA Industrial Wastewater Discharge

Company Code:	0000130104	Result Structure:	MISA MONTHLY REPORTING
Control Point ID:	0700	Param Reported As:	AS PHENOL
Sample Date:	2017/10	Frequency:	MONTHLY
Regulation:	MISA COMPLIANCE	Sector:	PETROLEUM REFINERIES
Value:	31	Component Type:	NUM. IN AVERAGE
Unit of Measure:	KG/D		
Control Point Name:	PLANT - PROCESS EFFLUENT		
Parameter Name:	PHENOLICS, UNFILTERED REACTIVE		

MISA Industrial Wastewater Discharge

Company Code:	0000130104	Result Structure:	MISA MONTHLY REPORTING
Control Point ID:	0700	Param Reported As:	NOT APPLICABLE
Sample Date:	2017/10	Frequency:	MONTHLY
Regulation:	MISA COMPLIANCE	Sector:	PETROLEUM REFINERIES
Value:	3.5151	Component Type:	AVERAGE
Unit of Measure:	KG/D		
Control Point Name:	PLANT - PROCESS EFFLUENT		
Parameter Name:	SOLVENT EXTRACTABLES		

MISA Industrial Wastewater

Discharge

Company Code:	0000130104	Result Structure:	MISA MONTHLY REPORTING
Control Point ID:	0700	Param Reported As:	AS SULPHIDE
Sample Date:	2017/10	Frequency:	MONTHLY
Regulation:	MISA COMPLIANCE	Sector:	PETROLEUM REFINERIES
Value:	0.042231	Component Type:	AVERAGE
Unit of Measure:	KG/D		
Control Point Name:	PLANT - PROCESS EFFLUENT		
Parameter Name:	SULPHIDE, UNFILTERED REACTIVE		

MISA Industrial Wastewater Discharge

Company Code:	0000130104	Result Structure:	MISA MONTHLY REPORTING
Control Point ID:	0800	Param Reported As:	NOT APPLICABLE
Sample Date:	2017/02	Frequency:	MONTHLY
Regulation:	MISA COMPLIANCE	Sector:	PETROLEUM REFINERIES
Value:	4	Component Type:	NUM. IN AVERAGE
Unit of Measure:	KG/D		
Control Point Name:	PLANT - O.T.C.W.		
Parameter Name:	TOLUENE C7H8		

MISA Industrial Wastewater Discharge

Company Code:	0000130104	Result Structure:	MISA MONTHLY REPORTING
Control Point ID:	0800	Param Reported As:	AS SULPHIDE
Sample Date:	2017/03	Frequency:	MONTHLY
Regulation:	MISA COMPLIANCE	Sector:	PETROLEUM REFINERIES
Value:	0.51265	Component Type:	MAXIMUM
Unit of Measure:	KG/D		
Control Point Name:	PLANT - O.T.C.W.		
Parameter Name:	SULPHIDE, UNFILTERED REACTIVE		

MISA Industrial Wastewater Discharge

Company Code:	0000130104	Result Structure:	MISA MONTHLY REPORTING
Control Point ID:	0800	Param Reported As:	AS PHENOL
Sample Date:	2017/05	Frequency:	MONTHLY
Regulation:	MISA COMPLIANCE	Sector:	PETROLEUM REFINERIES
Value:	5	Component Type:	NUM. IN AVERAGE
Unit of Measure:	KG/D		
Control Point Name:	PLANT - O.T.C.W.		
Parameter Name:	PHENOLICS, UNFILTERED REACTIVE		

MISA Industrial Wastewater Discharge

Company Code:	0000130104	Result Structure:	MISA MONTHLY REPORTING
Control Point ID:	0800	Param Reported As:	AS SULPHIDE
Sample Date:	2017/06	Frequency:	MONTHLY
Regulation:	MISA COMPLIANCE	Sector:	PETROLEUM REFINERIES
Value:	0.4916	Component Type:	AVERAGE
Unit of Measure:	KG/D		
Control Point Name:	PLANT - O.T.C.W.		
Parameter Name:	SULPHIDE, UNFILTERED REACTIVE		

MISA Industrial Wastewater Discharge

Company Code:	0000130104	Result Structure:	MISA MONTHLY REPORTING
Control Point ID:	0700	Param Reported As:	AS NITROGEN
Sample Date:	2017/01	Frequency:	MONTHLY

Regulation: MISA COMPLIANCE **Sector:** PETROLEUM REFINERIES
Value: 0 **Component Type:** MINIMUM
Unit of Measure: KG/D
Control Point Name: PLANT - PROCESS EFFLUENT
Parameter Name: AMMONIUM+AMMONIA, TOTAL FILTER.REAC

MISA Industrial Wastewater Discharge

Company Code: 0000130104 **Result Structure:** MISA MONTHLY REPORTING
Control Point ID: 0700 **Param Reported As:** AS CARBON
Sample Date: 2017/01 **Frequency:** MONTHLY
Regulation: MISA COMPLIANCE **Sector:** PETROLEUM REFINERIES
Value: 22.721 **Component Type:** MINIMUM
Unit of Measure: KG/D
Control Point Name: PLANT - PROCESS EFFLUENT
Parameter Name: CARBON, DISSOLVED ORGANIC

MISA Industrial Wastewater Discharge

Company Code: 0000130104 **Result Structure:** MISA MONTHLY REPORTING
Control Point ID: 0700 **Param Reported As:** AS PHOSPHORUS
Sample Date: 2017/01 **Frequency:** MONTHLY
Regulation: MISA COMPLIANCE **Sector:** PETROLEUM REFINERIES
Value: 0.98751 **Component Type:** MAXIMUM
Unit of Measure: KG/D
Control Point Name: PLANT - PROCESS EFFLUENT
Parameter Name: PHOSPHORUS, UNFILTERED TOTAL

MISA Industrial Wastewater Discharge

Company Code: 0000130104 **Result Structure:** MISA MONTHLY REPORTING
Control Point ID: 0700 **Param Reported As:** NOT APPLICABLE
Sample Date: 2017/01 **Frequency:** MONTHLY
Regulation: MISA COMPLIANCE **Sector:** PETROLEUM REFINERIES
Value: 7.729 **Component Type:** MINIMUM
Unit of Measure: KG/D
Control Point Name: PLANT - PROCESS EFFLUENT
Parameter Name: RESIDUE, PARTICULATE

MISA Industrial Wastewater Discharge

Company Code: 0000130104 **Result Structure:** MISA MONTHLY REPORTING
Control Point ID: 0800 **Param Reported As:** NOT APPLICABLE
Sample Date: 2017/07 **Frequency:** MONTHLY
Regulation: MISA COMPLIANCE **Sector:** PETROLEUM REFINERIES
Value: 0.014101 **Component Type:** MINIMUM
Unit of Measure: KG/D
Control Point Name: PLANT - O.T.C.W.
Parameter Name: BENZENE C6H6

MISA Industrial Wastewater Discharge

Company Code: 0000130104 **Result Structure:** MISA MONTHLY REPORTING
Control Point ID: 0800 **Param Reported As:** NOT APPLICABLE
Sample Date: 2017/07 **Frequency:** MONTHLY
Regulation: MISA COMPLIANCE **Sector:** PETROLEUM REFINERIES
Value: 0.015056 **Component Type:** MAXIMUM
Unit of Measure: KG/D
Control Point Name: PLANT - O.T.C.W.
Parameter Name: TOLUENE C7H8

MISA Industrial Wastewater Discharge

Company Code:	0000130104	Result Structure:	MISA MONTHLY REPORTING
Control Point ID:	0700	Param Reported As:	AS SULPHIDE
Sample Date:	2017/01	Frequency:	MONTHLY
Regulation:	MISA COMPLIANCE	Sector:	PETROLEUM REFINERIES
Value:	0.061201	Component Type:	AVERAGE
Unit of Measure:	KG/D		
Control Point Name:	PLANT - PROCESS EFFLUENT		
Parameter Name:	SULPHIDE, UNFILTERED REACTIVE		

MISA Industrial Wastewater Discharge

Company Code:	0000130104	Result Structure:	MISA MONTHLY REPORTING
Control Point ID:	0700	Param Reported As:	AS CARBON
Sample Date:	2017/02	Frequency:	MONTHLY
Regulation:	MISA COMPLIANCE	Sector:	PETROLEUM REFINERIES
Value:	4	Component Type:	NUM. IN AVERAGE
Unit of Measure:	KG/D		
Control Point Name:	PLANT - PROCESS EFFLUENT		
Parameter Name:	CARBON, DISSOLVED ORGANIC		

MISA Industrial Wastewater Discharge

Company Code:	0000130104	Result Structure:	MISA MONTHLY REPORTING
Control Point ID:	0700	Param Reported As:	NOT APPLICABLE
Sample Date:	2017/02	Frequency:	MONTHLY
Regulation:	MISA COMPLIANCE	Sector:	PETROLEUM REFINERIES
Value:	3532	Component Type:	MINIMUM
Unit of Measure:	M3/D		
Control Point Name:	PLANT - PROCESS EFFLUENT		
Parameter Name:	FLOW		

MISA Industrial Wastewater Discharge

Company Code:	0000130104	Result Structure:	MISA MONTHLY REPORTING
Control Point ID:	0700	Param Reported As:	AS PHENOL
Sample Date:	2017/02	Frequency:	MONTHLY
Regulation:	MISA COMPLIANCE	Sector:	PETROLEUM REFINERIES
Value:	0.0073118	Component Type:	AVERAGE
Unit of Measure:	KG/D		
Control Point Name:	PLANT - PROCESS EFFLUENT		
Parameter Name:	PHENOLICS, UNFILTERED REACTIVE		

MISA Industrial Wastewater Discharge

Company Code:	0000130104	Result Structure:	MISA MONTHLY REPORTING
Control Point ID:	0800	Param Reported As:	AS SULPHIDE
Sample Date:	2017/09	Frequency:	MONTHLY
Regulation:	MISA COMPLIANCE	Sector:	PETROLEUM REFINERIES
Value:	0.51767	Component Type:	MAXIMUM
Unit of Measure:	KG/D		
Control Point Name:	PLANT - O.T.C.W.		
Parameter Name:	SULPHIDE, UNFILTERED REACTIVE		

MISA Industrial Wastewater Discharge

Company Code: 0000130104
Control Point ID: 0800
Sample Date: 2017/10
Regulation: MISA COMPLIANCE
Value: 0.012716
Unit of Measure: KG/D
Control Point Name: PLANT - O.T.C.W.
Parameter Name: BENZENE C6H6

Result Structure: MISA MONTHLY REPORTING
Param Reported As: NOT APPLICABLE
Frequency: MONTHLY
Sector: PETROLEUM REFINERIES
Component Type: AVERAGE

MISA Industrial Wastewater
Discharge

Company Code: 0000130104
Control Point ID: 0800
Sample Date: 2017/10
Regulation: MISA COMPLIANCE
Value: 4
Unit of Measure: KG/D
Control Point Name: PLANT - O.T.C.W.
Parameter Name: BENZENE C6H6

Result Structure: MISA MONTHLY REPORTING
Param Reported As: NOT APPLICABLE
Frequency: MONTHLY
Sector: PETROLEUM REFINERIES
Component Type: NUM. IN AVERAGE

MISA Industrial Wastewater
Discharge

Company Code: 0000130104
Control Point ID: 0700
Sample Date: 2017/11
Regulation: MISA COMPLIANCE
Value: 23.888
Unit of Measure: KG/D
Control Point Name: PLANT - PROCESS EFFLUENT
Parameter Name: CARBON, DISSOLVED ORGANIC

Result Structure: MISA MONTHLY REPORTING
Param Reported As: AS CARBON
Frequency: MONTHLY
Sector: PETROLEUM REFINERIES
Component Type: AVERAGE

MISA Industrial Wastewater
Discharge

Company Code: 0000130104
Control Point ID: 0700
Sample Date: 2017/11
Regulation: MISA COMPLIANCE
Value: 0.0069296
Unit of Measure: KG/D
Control Point Name: PLANT - PROCESS EFFLUENT
Parameter Name: PHENOLICS, UNFILTERED REACTIVE

Result Structure: MISA MONTHLY REPORTING
Param Reported As: AS PHENOL
Frequency: MONTHLY
Sector: PETROLEUM REFINERIES
Component Type: AVERAGE

MISA Industrial Wastewater
Discharge

Company Code: 0000130104
Control Point ID: 0700
Sample Date: 2017/11
Regulation: MISA COMPLIANCE
Value: 0.009481
Unit of Measure: KG/D
Control Point Name: PLANT - PROCESS EFFLUENT
Parameter Name: PHENOLICS, UNFILTERED REACTIVE

Result Structure: MISA MONTHLY REPORTING
Param Reported As: AS PHENOL
Frequency: MONTHLY
Sector: PETROLEUM REFINERIES
Component Type: MAXIMUM

MISA Industrial Wastewater
Discharge

Company Code: 0000130104
Control Point ID: 0700
Sample Date: 2017/12
Regulation: MISA COMPLIANCE
Value: 4.841

Result Structure: MISA MONTHLY REPORTING
Param Reported As: NOT APPLICABLE
Frequency: MONTHLY
Sector: PETROLEUM REFINERIES
Component Type: AVERAGE

Unit of Measure: KG/D
Control Point Name: PLANT - PROCESS EFFLUENT
Parameter Name: RESIDUE, PARTICULATE

MISA Industrial Wastewater
Discharge

Company Code: 0000130104
Control Point ID: 0700
Sample Date: 2017/12
Regulation: MISA COMPLIANCE
Value: 4.649
Unit of Measure: KG/D
Control Point Name: PLANT - PROCESS EFFLUENT
Parameter Name: RESIDUE, PARTICULATE

Result Structure: MISA MONTHLY REPORTING
Param Reported As: NOT APPLICABLE
Frequency: MONTHLY
Sector: PETROLEUM REFINERIES
Component Type: MINIMUM

MISA Industrial Wastewater
Discharge

Company Code: 0000130104
Control Point ID: 0700
Sample Date: 2017/12
Regulation: MISA COMPLIANCE
Value: 4
Unit of Measure: KG/D
Control Point Name: PLANT - PROCESS EFFLUENT
Parameter Name: SOLVENT EXTRACTABLES

Result Structure: MISA MONTHLY REPORTING
Param Reported As: NOT APPLICABLE
Frequency: MONTHLY
Sector: PETROLEUM REFINERIES
Component Type: NUM. IN AVERAGE

MISA Industrial Wastewater
Discharge

Company Code: 0000130104
Control Point ID: 0700
Sample Date: 2017/01
Regulation: MISA COMPLIANCE
Value: 0
Unit of Measure: KG/D
Control Point Name: PLANT - PROCESS EFFLUENT
Parameter Name: AMMONIUM+AMMONIA, TOTAL FILTER.REAC

Result Structure: MISA MONTHLY REPORTING
Param Reported As: AS NITROGEN
Frequency: MONTHLY
Sector: PETROLEUM REFINERIES
Component Type: AVERAGE

MISA Industrial Wastewater
Discharge

Company Code: 0000130104
Control Point ID: 0700
Sample Date: 2017/01
Regulation: MISA COMPLIANCE
Value: 4
Unit of Measure: KG/D
Control Point Name: PLANT - PROCESS EFFLUENT
Parameter Name: AMMONIUM+AMMONIA, TOTAL FILTER.REAC

Result Structure: MISA MONTHLY REPORTING
Param Reported As: AS NITROGEN
Frequency: MONTHLY
Sector: PETROLEUM REFINERIES
Component Type: NUM. IN AVERAGE

MISA Industrial Wastewater
Discharge

Company Code: 0000130104
Control Point ID: 0700
Sample Date: 2017/01
Regulation: MISA COMPLIANCE
Value: 18.998
Unit of Measure: KG/D
Control Point Name: PLANT - PROCESS EFFLUENT
Parameter Name: RESIDUE, PARTICULATE

Result Structure: MISA MONTHLY REPORTING
Param Reported As: NOT APPLICABLE
Frequency: MONTHLY
Sector: PETROLEUM REFINERIES
Component Type: MAXIMUM

MISA Industrial Wastewater Discharge

Company Code: 0000130104
Control Point ID: 0700
Sample Date: 2017/01
Regulation: MISA COMPLIANCE
Value: 18.998
Unit of Measure: KG/D
Control Point Name: PLANT - PROCESS EFFLUENT
Parameter Name: RESIDUE,PART LOSS ON IGNIT.

Result Structure: MISA MONTHLY REPORTING
Param Reported As: NOT APPLICABLE
Frequency: MONTHLY
Sector: PETROLEUM REFINERIES
Component Type: MAXIMUM

MISA Industrial Wastewater Discharge

Company Code: 0000130104
Control Point ID: 0700
Sample Date: 2017/01
Regulation: MISA COMPLIANCE
Value: 5.795
Unit of Measure: KG/D
Control Point Name: PLANT - PROCESS EFFLUENT
Parameter Name: RESIDUE,PART LOSS ON IGNIT.

Result Structure: MISA MONTHLY REPORTING
Param Reported As: NOT APPLICABLE
Frequency: MONTHLY
Sector: PETROLEUM REFINERIES
Component Type: MINIMUM

MISA Industrial Wastewater Discharge

Company Code: 0000130104
Control Point ID: 0800
Sample Date: 2017/07
Regulation: MISA COMPLIANCE
Value: 0.070505
Unit of Measure: KG/D
Control Point Name: PLANT - O.T.C.W.
Parameter Name: PHENOLICS, UNFILTERED REACTIVE

Result Structure: MISA MONTHLY REPORTING
Param Reported As: AS PHENOL
Frequency: MONTHLY
Sector: PETROLEUM REFINERIES
Component Type: MINIMUM

MISA Industrial Wastewater Discharge

Company Code: 0000130104
Control Point ID: 0800
Sample Date: 2017/07
Regulation: MISA COMPLIANCE
Value: 4
Unit of Measure: KG/D
Control Point Name: PLANT - O.T.C.W.
Parameter Name: PHENOLICS, UNFILTERED REACTIVE

Result Structure: MISA MONTHLY REPORTING
Param Reported As: AS PHENOL
Frequency: MONTHLY
Sector: PETROLEUM REFINERIES
Component Type: NUM. IN AVERAGE

MISA Industrial Wastewater Discharge

Company Code: 0000130104
Control Point ID: 0800
Sample Date: 2017/07
Regulation: MISA COMPLIANCE
Value: 0.014101
Unit of Measure: KG/D
Control Point Name: PLANT - O.T.C.W.
Parameter Name: TOLUENE C7H8

Result Structure: MISA MONTHLY REPORTING
Param Reported As: NOT APPLICABLE
Frequency: MONTHLY
Sector: PETROLEUM REFINERIES
Component Type: MINIMUM

MISA Industrial Wastewater Discharge

Company Code: 0000130104
Control Point ID: 0800

Result Structure: MISA MONTHLY REPORTING
Param Reported As: NOT APPLICABLE

Sample Date: 2017/08
Regulation: MISA COMPLIANCE
Value: 5
Unit of Measure: KG/D
Control Point Name: PLANT - O.T.C.W.
Parameter Name: BENZENE C6H6

Frequency: MONTHLY
Sector: PETROLEUM REFINERIES
Component Type: NUM. IN AVERAGE

MISA Industrial Wastewater Discharge

Company Code: 0000130104
Control Point ID: 0700
Sample Date: 2017/02
Regulation: MISA COMPLIANCE
Value: 26.039
Unit of Measure: KG/D
Control Point Name: PLANT - PROCESS EFFLUENT
Parameter Name: CARBON, DISSOLVED ORGANIC

Result Structure: MISA MONTHLY REPORTING
Param Reported As: AS CARBON
Frequency: MONTHLY
Sector: PETROLEUM REFINERIES
Component Type: AVERAGE

MISA Industrial Wastewater Discharge

Company Code: 0000130104
Control Point ID: 0700
Sample Date: 2017/02
Regulation: MISA COMPLIANCE
Value: 4
Unit of Measure: KG/D
Control Point Name: PLANT - PROCESS EFFLUENT
Parameter Name: RESIDUE, PARTICULATE

Result Structure: MISA MONTHLY REPORTING
Param Reported As: NOT APPLICABLE
Frequency: MONTHLY
Sector: PETROLEUM REFINERIES
Component Type: NUM. IN AVERAGE

MISA Industrial Wastewater Discharge

Company Code: 0000130104
Control Point ID: 0800
Sample Date: 2017/09
Regulation: MISA COMPLIANCE
Value: 71128.1
Unit of Measure: M3/D
Control Point Name: PLANT - O.T.C.W.
Parameter Name: FLOW

Result Structure: MISA MONTHLY REPORTING
Param Reported As: NOT APPLICABLE
Frequency: MONTHLY
Sector: PETROLEUM REFINERIES
Component Type: MINIMUM

MISA Industrial Wastewater Discharge

Company Code: 0000130104
Control Point ID: 0800
Sample Date: 2017/10
Regulation: MISA COMPLIANCE
Value: 70953.2
Unit of Measure: M3/D
Control Point Name: PLANT - O.T.C.W.
Parameter Name: FLOW

Result Structure: MISA MONTHLY REPORTING
Param Reported As: NOT APPLICABLE
Frequency: MONTHLY
Sector: PETROLEUM REFINERIES
Component Type: MAXIMUM

MISA Industrial Wastewater Discharge

Company Code: 0000130104
Control Point ID: 0700
Sample Date: 2017/02
Regulation: MISA COMPLIANCE
Value: 0.053267
Unit of Measure: KG/D
Control Point Name: PLANT - PROCESS EFFLUENT

Result Structure: MISA MONTHLY REPORTING
Param Reported As: AS SULPHIDE
Frequency: MONTHLY
Sector: PETROLEUM REFINERIES
Component Type: AVERAGE

Parameter Name: SULPHIDE, UNFILTERED REACTIVE

MISA Industrial Wastewater Discharge

Company Code:	0000130104	Result Structure:	MISA MONTHLY REPORTING
Control Point ID:	0700	Param Reported As:	AS SULPHIDE
Sample Date:	2017/02	Frequency:	MONTHLY
Regulation:	MISA COMPLIANCE	Sector:	PETROLEUM REFINERIES
Value:	0.064694	Component Type:	MAXIMUM
Unit of Measure:	KG/D		
Control Point Name:	PLANT - PROCESS EFFLUENT		
Parameter Name:	SULPHIDE, UNFILTERED REACTIVE		

MISA Industrial Wastewater Discharge

Company Code:	0000130104	Result Structure:	MISA MONTHLY REPORTING
Control Point ID:	0800	Param Reported As:	NOT APPLICABLE
Sample Date:	2017/10	Frequency:	MONTHLY
Regulation:	MISA COMPLIANCE	Sector:	PETROLEUM REFINERIES
Value:	0.014191	Component Type:	MAXIMUM
Unit of Measure:	KG/D		
Control Point Name:	PLANT - O.T.C.W.		
Parameter Name:	TOLUENE C7H8		

MISA Industrial Wastewater Discharge

Company Code:	0000130104	Result Structure:	MISA MONTHLY REPORTING
Control Point ID:	0800	Param Reported As:	NOT APPLICABLE
Sample Date:	2017/10	Frequency:	MONTHLY
Regulation:	MISA COMPLIANCE	Sector:	PETROLEUM REFINERIES
Value:	0.0089734	Component Type:	MINIMUM
Unit of Measure:	KG/D		
Control Point Name:	PLANT - O.T.C.W.		
Parameter Name:	TOLUENE C7H8		

MISA Industrial Wastewater Discharge

Company Code:	0000130104	Result Structure:	MISA MONTHLY REPORTING
Control Point ID:	0800	Param Reported As:	NOT APPLICABLE
Sample Date:	2017/10	Frequency:	MONTHLY
Regulation:	MISA COMPLIANCE	Sector:	PETROLEUM REFINERIES
Value:	4	Component Type:	NUM. IN AVERAGE
Unit of Measure:	KG/D		
Control Point Name:	PLANT - O.T.C.W.		
Parameter Name:	TOLUENE C7H8		

MISA Industrial Wastewater Discharge

Company Code:	0000130104	Result Structure:	MISA MONTHLY REPORTING
Control Point ID:	0800	Param Reported As:	NOT APPLICABLE
Sample Date:	2017/11	Frequency:	MONTHLY
Regulation:	MISA COMPLIANCE	Sector:	PETROLEUM REFINERIES
Value:	0.014868	Component Type:	AVERAGE
Unit of Measure:	KG/D		
Control Point Name:	PLANT - O.T.C.W.		
Parameter Name:	BENZENE C6H6		

MISA Industrial Wastewater Discharge

Company Code: 0000130104
Control Point ID: 0700
Sample Date: 2017/02
Regulation: MISA COMPLIANCE
Value: 0.042511
Unit of Measure: KG/D
Control Point Name: PLANT - PROCESS EFFLUENT
Parameter Name: SULPHIDE, UNFILTERED REACTIVE

Result Structure: MISA MONTHLY REPORTING
Param Reported As: AS SULPHIDE
Frequency: MONTHLY
Sector: PETROLEUM REFINERIES
Component Type: MINIMUM

MISA Industrial Wastewater Discharge

Company Code: 0000130104
Control Point ID: 0700
Sample Date: 2017/03
Regulation: MISA COMPLIANCE
Value: 23.844
Unit of Measure: KG/D
Control Point Name: PLANT - PROCESS EFFLUENT
Parameter Name: CARBON, DISSOLVED ORGANIC

Result Structure: MISA MONTHLY REPORTING
Param Reported As: AS CARBON
Frequency: MONTHLY
Sector: PETROLEUM REFINERIES
Component Type: AVERAGE

MISA Industrial Wastewater Discharge

Company Code: 0000130104
Control Point ID: 0700
Sample Date: 2017/03
Regulation: MISA COMPLIANCE
Value: 5
Unit of Measure: KG/D
Control Point Name: PLANT - PROCESS EFFLUENT
Parameter Name: CARBON, DISSOLVED ORGANIC

Result Structure: MISA MONTHLY REPORTING
Param Reported As: AS CARBON
Frequency: MONTHLY
Sector: PETROLEUM REFINERIES
Component Type: NUM. IN AVERAGE

MISA Industrial Wastewater Discharge

Company Code: 0000130104
Control Point ID: 0700
Sample Date: 2017/03
Regulation: MISA COMPLIANCE
Value: 0.003406
Unit of Measure: KG/D
Control Point Name: PLANT - PROCESS EFFLUENT
Parameter Name: PHENOLICS, UNFILTERED REACTIVE

Result Structure: MISA MONTHLY REPORTING
Param Reported As: AS PHENOL
Frequency: MONTHLY
Sector: PETROLEUM REFINERIES
Component Type: MINIMUM

MISA Industrial Wastewater Discharge

Company Code: 0000130104
Control Point ID: 0700
Sample Date: 2017/03
Regulation: MISA COMPLIANCE
Value: 0.19197
Unit of Measure: KG/D
Control Point Name: PLANT - PROCESS EFFLUENT
Parameter Name: PHOSPHORUS, UNFILTERED TOTAL

Result Structure: MISA MONTHLY REPORTING
Param Reported As: AS PHOSPHORUS
Frequency: MONTHLY
Sector: PETROLEUM REFINERIES
Component Type: MINIMUM

MISA Industrial Wastewater Discharge

Company Code: 0000130104
Control Point ID: 0700
Sample Date: 2017/03
Regulation: MISA COMPLIANCE

Result Structure: MISA MONTHLY REPORTING
Param Reported As: AS PHOSPHORUS
Frequency: MONTHLY
Sector: PETROLEUM REFINERIES

Value: 5 **Component Type:** NUM. IN AVERAGE
Unit of Measure: KG/D
Control Point Name: PLANT - PROCESS EFFLUENT
Parameter Name: PHOSPHORUS, UNFILTERED TOTAL

MISA Industrial Wastewater Discharge

Company Code: 0000130104 **Result Structure:** MISA MONTHLY REPORTING
Control Point ID: 0700 **Param Reported As:** NOT APPLICABLE
Sample Date: 2017/03 **Frequency:** MONTHLY
Regulation: MISA COMPLIANCE **Sector:** PETROLEUM REFINERIES
Value: 6.0852 **Component Type:** AVERAGE
Unit of Measure: KG/D
Control Point Name: PLANT - PROCESS EFFLUENT
Parameter Name: RESIDUE, PARTICULATE

MISA Industrial Wastewater Discharge

Company Code: 0000130104 **Result Structure:** MISA MONTHLY REPORTING
Control Point ID: 0800 **Param Reported As:** AS SULPHIDE
Sample Date: 2017/10 **Frequency:** MONTHLY
Regulation: MISA COMPLIANCE **Sector:** PETROLEUM REFINERIES
Value: 0.31407 **Component Type:** MINIMUM
Unit of Measure: KG/D
Control Point Name: PLANT - O.T.C.W.
Parameter Name: SULPHIDE, UNFILTERED REACTIVE

MISA Industrial Wastewater Discharge

Company Code: 0000130104 **Result Structure:** MISA MONTHLY REPORTING
Control Point ID: 0800 **Param Reported As:** NOT APPLICABLE
Sample Date: 2017/11 **Frequency:** MONTHLY
Regulation: MISA COMPLIANCE **Sector:** PETROLEUM REFINERIES
Value: 0.014206 **Component Type:** MINIMUM
Unit of Measure: KG/D
Control Point Name: PLANT - O.T.C.W.
Parameter Name: BENZENE C6H6

MISA Industrial Wastewater Discharge

Company Code: 0000130104 **Result Structure:** MISA MONTHLY REPORTING
Control Point ID: 0800 **Param Reported As:** NOT APPLICABLE
Sample Date: 2017/11 **Frequency:** MONTHLY
Regulation: MISA COMPLIANCE **Sector:** PETROLEUM REFINERIES
Value: 0.015411 **Component Type:** MAXIMUM
Unit of Measure: KG/D
Control Point Name: PLANT - O.T.C.W.
Parameter Name: TOLUENE C7H8

MISA Industrial Wastewater Discharge

Company Code: 0000130104 **Result Structure:** MISA MONTHLY REPORTING
Control Point ID: 0700 **Param Reported As:** AS CARBON
Sample Date: 2017/04 **Frequency:** MONTHLY
Regulation: MISA COMPLIANCE **Sector:** PETROLEUM REFINERIES
Value: 65.826 **Component Type:** MAXIMUM
Unit of Measure: KG/D
Control Point Name: PLANT - PROCESS EFFLUENT
Parameter Name: CARBON, DISSOLVED ORGANIC

MISA Industrial Wastewater Discharge

Company Code: 0000130104
Control Point ID: 0800
Sample Date: 2017/12
Regulation: MISA COMPLIANCE
Value: 79025.5
Unit of Measure: M3/D
Control Point Name: PLANT - O.T.C.W.
Parameter Name: FLOW

Result Structure: MISA MONTHLY REPORTING
Param Reported As: NOT APPLICABLE
Frequency: MONTHLY
Sector: PETROLEUM REFINERIES
Component Type: MAXIMUM

MISA Industrial Wastewater Discharge

Company Code: 0000130104
Control Point ID: 0800
Sample Date: 2017/12
Regulation: MISA COMPLIANCE
Value: 0.55318
Unit of Measure: KG/D
Control Point Name: PLANT - O.T.C.W.
Parameter Name: SULPHIDE, UNFILTERED REACTIVE

Result Structure: MISA MONTHLY REPORTING
Param Reported As: AS SULPHIDE
Frequency: MONTHLY
Sector: PETROLEUM REFINERIES
Component Type: MAXIMUM

MISA Industrial Wastewater Discharge

Company Code: 0000130104
Control Point ID: 0800
Sample Date: 2017/12
Regulation: MISA COMPLIANCE
Value: 4
Unit of Measure: KG/D
Control Point Name: PLANT - O.T.C.W.
Parameter Name: SULPHIDE, UNFILTERED REACTIVE

Result Structure: MISA MONTHLY REPORTING
Param Reported As: AS SULPHIDE
Frequency: MONTHLY
Sector: PETROLEUM REFINERIES
Component Type: NUM. IN AVERAGE

MISA Industrial Wastewater Discharge

Company Code: 0000130104
Control Point ID: 0800
Sample Date: 2017/01
Regulation: MISA COMPLIANCE
Value: 0.071124
Unit of Measure: KG/D
Control Point Name: PLANT - O.T.C.W.
Parameter Name: PHENOLICS, UNFILTERED REACTIVE

Result Structure: MISA MONTHLY REPORTING
Param Reported As: AS PHENOL
Frequency: MONTHLY
Sector: PETROLEUM REFINERIES
Component Type: MINIMUM

MISA Industrial Wastewater Discharge

Company Code: 0000130104
Control Point ID: 0800
Sample Date: 2017/02
Regulation: MISA COMPLIANCE
Value: 74408.6
Unit of Measure: M3/D
Control Point Name: PLANT - O.T.C.W.
Parameter Name: FLOW

Result Structure: MISA MONTHLY REPORTING
Param Reported As: NOT APPLICABLE
Frequency: MONTHLY
Sector: PETROLEUM REFINERIES
Component Type: MAXIMUM

MISA Industrial Wastewater Discharge

Company Code: 0000130104

Result Structure: MISA MONTHLY REPORTING

Control Point ID: 0800
Sample Date: 2017/02
Regulation: MISA COMPLIANCE
Value: 0.013955
Unit of Measure: KG/D
Control Point Name: PLANT - O.T.C.W.
Parameter Name: TOLUENE C7H8

Param Reported As: NOT APPLICABLE
Frequency: MONTHLY
Sector: PETROLEUM REFINERIES
Component Type: MINIMUM

MISA Industrial Wastewater Discharge

Company Code: 0000130104
Control Point ID: 0800
Sample Date: 2017/03
Regulation: MISA COMPLIANCE
Value: 0.014647
Unit of Measure: KG/D
Control Point Name: PLANT - O.T.C.W.
Parameter Name: BENZENE C6H6

Result Structure: MISA MONTHLY REPORTING
Param Reported As: NOT APPLICABLE
Frequency: MONTHLY
Sector: PETROLEUM REFINERIES
Component Type: MAXIMUM

MISA Industrial Wastewater Discharge

Company Code: 0000130104
Control Point ID: 0800
Sample Date: 2017/03
Regulation: MISA COMPLIANCE
Value: 5
Unit of Measure: KG/D
Control Point Name: PLANT - O.T.C.W.
Parameter Name: SULPHIDE, UNFILTERED REACTIVE

Result Structure: MISA MONTHLY REPORTING
Param Reported As: AS SULPHIDE
Frequency: MONTHLY
Sector: PETROLEUM REFINERIES
Component Type: NUM. IN AVERAGE

MISA Industrial Wastewater Discharge

Company Code: 0000130104
Control Point ID: 0800
Sample Date: 2017/04
Regulation: MISA COMPLIANCE
Value: 70475.4
Unit of Measure: M3/D
Control Point Name: PLANT - O.T.C.W.
Parameter Name: FLOW

Result Structure: MISA MONTHLY REPORTING
Param Reported As: NOT APPLICABLE
Frequency: MONTHLY
Sector: PETROLEUM REFINERIES
Component Type: MINIMUM

MISA Industrial Wastewater Discharge

Company Code: 0000130104
Control Point ID: 0800
Sample Date: 2017/11
Regulation: MISA COMPLIANCE
Value: 74338.7
Unit of Measure: M3/D
Control Point Name: PLANT - O.T.C.W.
Parameter Name: FLOW

Result Structure: MISA MONTHLY REPORTING
Param Reported As: NOT APPLICABLE
Frequency: MONTHLY
Sector: PETROLEUM REFINERIES
Component Type: AVERAGE

MISA Industrial Wastewater Discharge

Company Code: 0000130104
Control Point ID: 0800
Sample Date: 2017/11
Regulation: MISA COMPLIANCE
Value: 0.074339
Unit of Measure: KG/D

Result Structure: MISA MONTHLY REPORTING
Param Reported As: AS PHENOL
Frequency: MONTHLY
Sector: PETROLEUM REFINERIES
Component Type: AVERAGE

Control Point Name: PLANT - O.T.C.W.
Parameter Name: PHENOLICS, UNFILTERED REACTIVE

MISA Industrial Wastewater Discharge

Company Code:	0000130104	Result Structure:	MISA MONTHLY REPORTING
Control Point ID:	0800	Param Reported As:	AS PHENOL
Sample Date:	2017/11	Frequency:	MONTHLY
Regulation:	MISA COMPLIANCE	Sector:	PETROLEUM REFINERIES
Value:	0.077058	Component Type:	MAXIMUM
Unit of Measure:	KG/D		
Control Point Name:	PLANT - O.T.C.W.		
Parameter Name:	PHENOLICS, UNFILTERED REACTIVE		

MISA Industrial Wastewater Discharge

Company Code:	0000130104	Result Structure:	MISA MONTHLY REPORTING
Control Point ID:	0700	Param Reported As:	NOT APPLICABLE
Sample Date:	2017/03	Frequency:	MONTHLY
Regulation:	MISA COMPLIANCE	Sector:	PETROLEUM REFINERIES
Value:	31	Component Type:	NUM. IN AVERAGE
Unit of Measure:	KG/D		
Control Point Name:	PLANT - PROCESS EFFLUENT		
Parameter Name:	RESIDUE,PART LOSS ON IGNIT.		

MISA Industrial Wastewater Discharge

Company Code:	0000130104	Result Structure:	MISA MONTHLY REPORTING
Control Point ID:	0700	Param Reported As:	AS PHENOL
Sample Date:	2017/04	Frequency:	MONTHLY
Regulation:	MISA COMPLIANCE	Sector:	PETROLEUM REFINERIES
Value:	0.0080599	Component Type:	AVERAGE
Unit of Measure:	KG/D		
Control Point Name:	PLANT - PROCESS EFFLUENT		
Parameter Name:	PHENOLICS, UNFILTERED REACTIVE		

MISA Industrial Wastewater Discharge

Company Code:	0000130104	Result Structure:	MISA MONTHLY REPORTING
Control Point ID:	0700	Param Reported As:	AS PHOSPHORUS
Sample Date:	2017/04	Frequency:	MONTHLY
Regulation:	MISA COMPLIANCE	Sector:	PETROLEUM REFINERIES
Value:	4	Component Type:	NUM. IN AVERAGE
Unit of Measure:	KG/D		
Control Point Name:	PLANT - PROCESS EFFLUENT		
Parameter Name:	PHOSPHORUS,UNFILTERED TOTAL		

MISA Industrial Wastewater Discharge

Company Code:	0000130104	Result Structure:	MISA MONTHLY REPORTING
Control Point ID:	0800	Param Reported As:	AS PHENOL
Sample Date:	2017/12	Frequency:	MONTHLY
Regulation:	MISA COMPLIANCE	Sector:	PETROLEUM REFINERIES
Value:	4	Component Type:	NUM. IN AVERAGE
Unit of Measure:	KG/D		
Control Point Name:	PLANT - O.T.C.W.		
Parameter Name:	PHENOLICS, UNFILTERED REACTIVE		

MISA Industrial Wastewater

Discharge

Company Code: 0000130104
Control Point ID: 0700
Sample Date: 2017/04
Regulation: MISA COMPLIANCE
Value: 0.066952
Unit of Measure: KG/D
Control Point Name: PLANT - PROCESS EFFLUENT
Parameter Name: SULPHIDE, UNFILTERED REACTIVE

Result Structure: MISA MONTHLY REPORTING
Param Reported As: AS SULPHIDE
Frequency: MONTHLY
Sector: PETROLEUM REFINERIES
Component Type: AVERAGE

MISA Industrial Wastewater Discharge

Company Code: 0000130104
Control Point ID: 0700
Sample Date: 2017/05
Regulation: MISA COMPLIANCE
Value: 57.229
Unit of Measure: KG/D
Control Point Name: PLANT - PROCESS EFFLUENT
Parameter Name: CARBON, DISSOLVED ORGANIC

Result Structure: MISA MONTHLY REPORTING
Param Reported As: AS CARBON
Frequency: MONTHLY
Sector: PETROLEUM REFINERIES
Component Type: MAXIMUM

MISA Industrial Wastewater Discharge

Company Code: 0000130104
Control Point ID: 0700
Sample Date: 2017/05
Regulation: MISA COMPLIANCE
Value: 4849
Unit of Measure: M3/D
Control Point Name: PLANT - PROCESS EFFLUENT
Parameter Name: FLOW

Result Structure: MISA MONTHLY REPORTING
Param Reported As: NOT APPLICABLE
Frequency: MONTHLY
Sector: PETROLEUM REFINERIES
Component Type: MINIMUM

MISA Industrial Wastewater Discharge

Company Code: 0000130104
Control Point ID: 0700
Sample Date: 2017/04
Regulation: MISA COMPLIANCE
Value: 4
Unit of Measure: KG/D
Control Point Name: PLANT - PROCESS EFFLUENT
Parameter Name: RESIDUE, PARTICULATE

Result Structure: MISA MONTHLY REPORTING
Param Reported As: NOT APPLICABLE
Frequency: MONTHLY
Sector: PETROLEUM REFINERIES
Component Type: NUM. IN AVERAGE

MISA Industrial Wastewater Discharge

Company Code: 0000130104
Control Point ID: 0700
Sample Date: 2017/04
Regulation: MISA COMPLIANCE
Value: 9.9335
Unit of Measure: KG/D
Control Point Name: PLANT - PROCESS EFFLUENT
Parameter Name: RESIDUE,PART LOSS ON IGNIT.

Result Structure: MISA MONTHLY REPORTING
Param Reported As: NOT APPLICABLE
Frequency: MONTHLY
Sector: PETROLEUM REFINERIES
Component Type: AVERAGE

MISA Industrial Wastewater Discharge

Company Code: 0000130104
Control Point ID: 0700
Sample Date: 2017/04

Result Structure: MISA MONTHLY REPORTING
Param Reported As: AS SULPHIDE
Frequency: MONTHLY

Regulation: MISA COMPLIANCE
Value: 4
Unit of Measure: KG/D
Control Point Name: PLANT - PROCESS EFFLUENT
Parameter Name: SULPHIDE, UNFILTERED REACTIVE

Sector: PETROLEUM REFINERIES
Component Type: NUM. IN AVERAGE

MISA Industrial Wastewater Discharge

Company Code: 0000130104
Control Point ID: 0700
Sample Date: 2017/05
Regulation: MISA COMPLIANCE
Value: 9258.1
Unit of Measure: M3/D
Control Point Name: PLANT - PROCESS EFFLUENT
Parameter Name: FLOW

Result Structure: MISA MONTHLY REPORTING
Param Reported As: NOT APPLICABLE
Frequency: MONTHLY
Sector: PETROLEUM REFINERIES
Component Type: AVERAGE

MISA Industrial Wastewater Discharge

Company Code: 0000130104
Control Point ID: 0700
Sample Date: 2017/05
Regulation: MISA COMPLIANCE
Value: 12810
Unit of Measure: M3/D
Control Point Name: PLANT - PROCESS EFFLUENT
Parameter Name: FLOW

Result Structure: MISA MONTHLY REPORTING
Param Reported As: NOT APPLICABLE
Frequency: MONTHLY
Sector: PETROLEUM REFINERIES
Component Type: MAXIMUM

MISA Industrial Wastewater Discharge

Company Code: 0000130104
Control Point ID: 0700
Sample Date: 2017/05
Regulation: MISA COMPLIANCE
Value: 0.69853
Unit of Measure: KG/D
Control Point Name: PLANT - PROCESS EFFLUENT
Parameter Name: PHOSPHORUS, UNFILTERED TOTAL

Result Structure: MISA MONTHLY REPORTING
Param Reported As: AS PHOSPHORUS
Frequency: MONTHLY
Sector: PETROLEUM REFINERIES
Component Type: MINIMUM

MISA Industrial Wastewater Discharge

Company Code: 0000130104
Control Point ID: 0700
Sample Date: 2017/05
Regulation: MISA COMPLIANCE
Value: 14.751
Unit of Measure: KG/D
Control Point Name: PLANT - PROCESS EFFLUENT
Parameter Name: RESIDUE, PART LOSS ON IGNIT.

Result Structure: MISA MONTHLY REPORTING
Param Reported As: NOT APPLICABLE
Frequency: MONTHLY
Sector: PETROLEUM REFINERIES
Component Type: AVERAGE

MISA Industrial Wastewater Discharge

Company Code: 0000130104
Control Point ID: 0700
Sample Date: 2017/06
Regulation: MISA COMPLIANCE
Value: 50.596
Unit of Measure: KG/D
Control Point Name: PLANT - PROCESS EFFLUENT
Parameter Name: CARBON, DISSOLVED ORGANIC

Result Structure: MISA MONTHLY REPORTING
Param Reported As: AS CARBON
Frequency: MONTHLY
Sector: PETROLEUM REFINERIES
Component Type: AVERAGE

MISA Industrial Wastewater Discharge

Company Code: 0000130104
Control Point ID: 0700
Sample Date: 2017/06
Regulation: MISA COMPLIANCE
Value: 1930
Unit of Measure: M3/D
Control Point Name: PLANT - PROCESS EFFLUENT
Parameter Name: FLOW

Result Structure: MISA MONTHLY REPORTING
Param Reported As: NOT APPLICABLE
Frequency: MONTHLY
Sector: PETROLEUM REFINERIES
Component Type: MINIMUM

MISA Industrial Wastewater Discharge

Company Code: 0000130104
Control Point ID: 0800
Sample Date: 2017/05
Regulation: MISA COMPLIANCE
Value: 0.50466
Unit of Measure: KG/D
Control Point Name: PLANT - O.T.C.W.
Parameter Name: SULPHIDE, UNFILTERED REACTIVE

Result Structure: MISA MONTHLY REPORTING
Param Reported As: AS SULPHIDE
Frequency: MONTHLY
Sector: PETROLEUM REFINERIES
Component Type: AVERAGE

MISA Industrial Wastewater Discharge

Company Code: 0000130104
Control Point ID: 0800
Sample Date: 2017/06
Regulation: MISA COMPLIANCE
Value: 71077.4
Unit of Measure: M3/D
Control Point Name: PLANT - O.T.C.W.
Parameter Name: FLOW

Result Structure: MISA MONTHLY REPORTING
Param Reported As: NOT APPLICABLE
Frequency: MONTHLY
Sector: PETROLEUM REFINERIES
Component Type: MAXIMUM

MISA Industrial Wastewater Discharge

Company Code: 0000130104
Control Point ID: 0800
Sample Date: 2017/06
Regulation: MISA COMPLIANCE
Value: 0.071077
Unit of Measure: KG/D
Control Point Name: PLANT - O.T.C.W.
Parameter Name: PHENOLICS, UNFILTERED REACTIVE

Result Structure: MISA MONTHLY REPORTING
Param Reported As: AS PHENOL
Frequency: MONTHLY
Sector: PETROLEUM REFINERIES
Component Type: MAXIMUM

MISA Industrial Wastewater Discharge

Company Code: 0000130104
Control Point ID: 0800
Sample Date: 2017/06
Regulation: MISA COMPLIANCE
Value: 4
Unit of Measure: KG/D
Control Point Name: PLANT - O.T.C.W.
Parameter Name: PHENOLICS, UNFILTERED REACTIVE

Result Structure: MISA MONTHLY REPORTING
Param Reported As: AS PHENOL
Frequency: MONTHLY
Sector: PETROLEUM REFINERIES
Component Type: NUM. IN AVERAGE

MISA Industrial Wastewater Discharge

Company Code: 0000130104
Control Point ID: 0700
Sample Date: 2017/01
Regulation: MISA COMPLIANCE
Value: 36.02
Unit of Measure: KG/D
Control Point Name: PLANT - PROCESS EFFLUENT
Parameter Name: CARBON, DISSOLVED ORGANIC

Result Structure: MISA MONTHLY REPORTING
Param Reported As: AS CARBON
Frequency: MONTHLY
Sector: PETROLEUM REFINERIES
Component Type: MAXIMUM

MISA Industrial Wastewater Discharge

Company Code: 0000130104
Control Point ID: 0700
Sample Date: 2017/01
Regulation: MISA COMPLIANCE
Value: 4
Unit of Measure: KG/D
Control Point Name: PLANT - PROCESS EFFLUENT
Parameter Name: CARBON, DISSOLVED ORGANIC

Result Structure: MISA MONTHLY REPORTING
Param Reported As: AS CARBON
Frequency: MONTHLY
Sector: PETROLEUM REFINERIES
Component Type: NUM. IN AVERAGE

MISA Industrial Wastewater Discharge

Company Code: 0000130104
Control Point ID: 0700
Sample Date: 2017/05
Regulation: MISA COMPLIANCE
Value: 16.832
Unit of Measure: KG/D
Control Point Name: PLANT - PROCESS EFFLUENT
Parameter Name: RESIDUE, PARTICULATE

Result Structure: MISA MONTHLY REPORTING
Param Reported As: NOT APPLICABLE
Frequency: MONTHLY
Sector: PETROLEUM REFINERIES
Component Type: MINIMUM

MISA Industrial Wastewater Discharge

Company Code: 0000130104
Control Point ID: 0700
Sample Date: 2017/05
Regulation: MISA COMPLIANCE
Value: 121.91
Unit of Measure: KG/D
Control Point Name: PLANT - PROCESS EFFLUENT
Parameter Name: RESIDUE,PART LOSS ON IGNIT.

Result Structure: MISA MONTHLY REPORTING
Param Reported As: NOT APPLICABLE
Frequency: MONTHLY
Sector: PETROLEUM REFINERIES
Component Type: MAXIMUM

MISA Industrial Wastewater Discharge

Company Code: 0000130104
Control Point ID: 0700
Sample Date: 2017/06
Regulation: MISA COMPLIANCE
Value: 9789.6
Unit of Measure: M3/D
Control Point Name: PLANT - PROCESS EFFLUENT
Parameter Name: FLOW

Result Structure: MISA MONTHLY REPORTING
Param Reported As: NOT APPLICABLE
Frequency: MONTHLY
Sector: PETROLEUM REFINERIES
Component Type: AVERAGE

MISA Industrial Wastewater Discharge

Company Code: 0000130104
Control Point ID: 0700
Sample Date: 2017/06
Regulation: MISA COMPLIANCE
Value: 17819

Result Structure: MISA MONTHLY REPORTING
Param Reported As: NOT APPLICABLE
Frequency: MONTHLY
Sector: PETROLEUM REFINERIES
Component Type: MAXIMUM

Unit of Measure: M3/D
Control Point Name: PLANT - PROCESS EFFLUENT
Parameter Name: FLOW

MISA Industrial Wastewater

Discharge

Company Code: 0000130104
Control Point ID: 0700
Sample Date: 2017/06
Regulation: MISA COMPLIANCE
Value: 30
Unit of Measure: M3/D
Control Point Name: PLANT - PROCESS EFFLUENT
Parameter Name: FLOW

Result Structure: MISA MONTHLY REPORTING
Param Reported As: NOT APPLICABLE
Frequency: MONTHLY
Sector: PETROLEUM REFINERIES
Component Type: NUM. IN AVERAGE

MISA Industrial Wastewater

Discharge

Company Code: 0000130104
Control Point ID: 0700
Sample Date: 2017/06
Regulation: MISA COMPLIANCE
Value: 4
Unit of Measure: KG/D
Control Point Name: PLANT - PROCESS EFFLUENT
Parameter Name: PHOSPHORUS,UNFILTERED TOTAL

Result Structure: MISA MONTHLY REPORTING
Param Reported As: AS PHOSPHORUS
Frequency: MONTHLY
Sector: PETROLEUM REFINERIES
Component Type: NUM. IN AVERAGE

MISA Industrial Wastewater

Discharge

Company Code: 0000130104
Control Point ID: 0700
Sample Date: 2017/06
Regulation: MISA COMPLIANCE
Value: 45.48
Unit of Measure: KG/D
Control Point Name: PLANT - PROCESS EFFLUENT
Parameter Name: RESIDUE, PARTICULATE

Result Structure: MISA MONTHLY REPORTING
Param Reported As: NOT APPLICABLE
Frequency: MONTHLY
Sector: PETROLEUM REFINERIES
Component Type: MAXIMUM

MISA Industrial Wastewater

Discharge

Company Code: 0000130104
Control Point ID: 0700
Sample Date: 2017/06
Regulation: MISA COMPLIANCE
Value: 128.38
Unit of Measure: KG/D
Control Point Name: PLANT - PROCESS EFFLUENT
Parameter Name: RESIDUE,PART LOSS ON IGNIT.

Result Structure: MISA MONTHLY REPORTING
Param Reported As: NOT APPLICABLE
Frequency: MONTHLY
Sector: PETROLEUM REFINERIES
Component Type: MAXIMUM

MISA Industrial Wastewater

Discharge

Company Code: 0000130104
Control Point ID: 0700
Sample Date: 2017/06
Regulation: MISA COMPLIANCE
Value: 0.00193
Unit of Measure: KG/D
Control Point Name: PLANT - PROCESS EFFLUENT
Parameter Name: PHENOLICS, UNFILTERED REACTIVE

Result Structure: MISA MONTHLY REPORTING
Param Reported As: AS PHENOL
Frequency: MONTHLY
Sector: PETROLEUM REFINERIES
Component Type: MINIMUM

MISA Industrial Wastewater Discharge

Company Code: 0000130104
Control Point ID: 0700
Sample Date: 2017/06
Regulation: MISA COMPLIANCE
Value: 30
Unit of Measure: KG/D
Control Point Name: PLANT - PROCESS EFFLUENT
Parameter Name: RESIDUE,PART LOSS ON IGNIT.

Result Structure: MISA MONTHLY REPORTING
Param Reported As: NOT APPLICABLE
Frequency: MONTHLY
Sector: PETROLEUM REFINERIES
Component Type: NUM. IN AVERAGE

MISA Industrial Wastewater Discharge

Company Code: 0000130104
Control Point ID: 0700
Sample Date: 2017/06
Regulation: MISA COMPLIANCE
Value: 4
Unit of Measure: KG/D
Control Point Name: PLANT - PROCESS EFFLUENT
Parameter Name: SULPHIDE, UNFILTERED REACTIVE

Result Structure: MISA MONTHLY REPORTING
Param Reported As: AS SULPHIDE
Frequency: MONTHLY
Sector: PETROLEUM REFINERIES
Component Type: NUM. IN AVERAGE

MISA Industrial Wastewater Discharge

Company Code: 0000130104
Control Point ID: 0700
Sample Date: 2017/07
Regulation: MISA COMPLIANCE
Value: 33.221
Unit of Measure: KG/D
Control Point Name: PLANT - PROCESS EFFLUENT
Parameter Name: CARBON, DISSOLVED ORGANIC

Result Structure: MISA MONTHLY REPORTING
Param Reported As: AS CARBON
Frequency: MONTHLY
Sector: PETROLEUM REFINERIES
Component Type: MINIMUM

MISA Industrial Wastewater Discharge

Company Code: 0000130104
Control Point ID: 0700
Sample Date: 2017/07
Regulation: MISA COMPLIANCE
Value: 7.99
Unit of Measure: KG/D
Control Point Name: PLANT - PROCESS EFFLUENT
Parameter Name: RESIDUE, PARTICULATE

Result Structure: MISA MONTHLY REPORTING
Param Reported As: NOT APPLICABLE
Frequency: MONTHLY
Sector: PETROLEUM REFINERIES
Component Type: AVERAGE

MISA Industrial Wastewater Discharge

Company Code: 0000130104
Control Point ID: 0700
Sample Date: 2017/07
Regulation: MISA COMPLIANCE
Value: 4.762
Unit of Measure: KG/D
Control Point Name: PLANT - PROCESS EFFLUENT
Parameter Name: RESIDUE, PARTICULATE

Result Structure: MISA MONTHLY REPORTING
Param Reported As: NOT APPLICABLE
Frequency: MONTHLY
Sector: PETROLEUM REFINERIES
Component Type: MINIMUM

MISA Industrial Wastewater Discharge

Company Code: 0000130104
Control Point ID: 0700

Result Structure: MISA MONTHLY REPORTING
Param Reported As: NOT APPLICABLE

Sample Date: 2017/07
Regulation: MISA COMPLIANCE
Value: 6.8224
Unit of Measure: KG/D
Control Point Name: PLANT - PROCESS EFFLUENT
Parameter Name: SOLVENT EXTRACTABLES

Frequency: MONTHLY
Sector: PETROLEUM REFINERIES
Component Type: MAXIMUM

MISA Industrial Wastewater Discharge

Company Code: 0000130104
Control Point ID: 0700
Sample Date: 2017/08
Regulation: MISA COMPLIANCE
Value: 0.22413
Unit of Measure: KG/D
Control Point Name: PLANT - PROCESS EFFLUENT
Parameter Name: AMMONIUM+AMMONIA, TOTAL FILTER.REAC

Result Structure: MISA MONTHLY REPORTING
Param Reported As: AS NITROGEN
Frequency: MONTHLY
Sector: PETROLEUM REFINERIES
Component Type: MAXIMUM

MISA Industrial Wastewater Discharge

Company Code: 0000130104
Control Point ID: 0700
Sample Date: 2017/01
Regulation: MISA COMPLIANCE
Value: 0.005795
Unit of Measure: KG/D
Control Point Name: PLANT - PROCESS EFFLUENT
Parameter Name: PHENOLICS, UNFILTERED REACTIVE

Result Structure: MISA MONTHLY REPORTING
Param Reported As: AS PHENOL
Frequency: MONTHLY
Sector: PETROLEUM REFINERIES
Component Type: MINIMUM

MISA Industrial Wastewater Discharge

Company Code: 0000130104
Control Point ID: 0700
Sample Date: 2017/01
Regulation: MISA COMPLIANCE
Value: 13.369
Unit of Measure: KG/D
Control Point Name: PLANT - PROCESS EFFLUENT
Parameter Name: RESIDUE, PARTICULATE

Result Structure: MISA MONTHLY REPORTING
Param Reported As: NOT APPLICABLE
Frequency: MONTHLY
Sector: PETROLEUM REFINERIES
Component Type: AVERAGE

MISA Industrial Wastewater Discharge

Company Code: 0000130104
Control Point ID: 0800
Sample Date: 2017/07
Regulation: MISA COMPLIANCE
Value: 75279.7
Unit of Measure: M3/D
Control Point Name: PLANT - O.T.C.W.
Parameter Name: FLOW

Result Structure: MISA MONTHLY REPORTING
Param Reported As: NOT APPLICABLE
Frequency: MONTHLY
Sector: PETROLEUM REFINERIES
Component Type: MAXIMUM

MISA Industrial Wastewater Discharge

Company Code: 0000130104
Control Point ID: 0800
Sample Date: 2017/07
Regulation: MISA COMPLIANCE
Value: 0.49354
Unit of Measure: KG/D
Control Point Name: PLANT - O.T.C.W.

Result Structure: MISA MONTHLY REPORTING
Param Reported As: AS SULPHIDE
Frequency: MONTHLY
Sector: PETROLEUM REFINERIES
Component Type: MINIMUM

Parameter Name: SULPHIDE, UNFILTERED REACTIVE

MISA Industrial Wastewater Discharge

Company Code:	0000130104	Result Structure:	MISA MONTHLY REPORTING
Control Point ID:	0800	Param Reported As:	NOT APPLICABLE
Sample Date:	2017/07	Frequency:	MONTHLY
Regulation:	MISA COMPLIANCE	Sector:	PETROLEUM REFINERIES
Value:	0.014589	Component Type:	AVERAGE
Unit of Measure:	KG/D		
Control Point Name:	PLANT - O.T.C.W.		
Parameter Name:	TOLUENE C7H8		

MISA Industrial Wastewater Discharge

Company Code:	0000130104	Result Structure:	MISA MONTHLY REPORTING
Control Point ID:	0800	Param Reported As:	NOT APPLICABLE
Sample Date:	2017/08	Frequency:	MONTHLY
Regulation:	MISA COMPLIANCE	Sector:	PETROLEUM REFINERIES
Value:	0.014894	Component Type:	AVERAGE
Unit of Measure:	KG/D		
Control Point Name:	PLANT - O.T.C.W.		
Parameter Name:	BENZENE C6H6		

MISA Industrial Wastewater Discharge

Company Code:	0000130104	Result Structure:	MISA MONTHLY REPORTING
Control Point ID:	0800	Param Reported As:	NOT APPLICABLE
Sample Date:	2017/08	Frequency:	MONTHLY
Regulation:	MISA COMPLIANCE	Sector:	PETROLEUM REFINERIES
Value:	0.015256	Component Type:	MAXIMUM
Unit of Measure:	KG/D		
Control Point Name:	PLANT - O.T.C.W.		
Parameter Name:	BENZENE C6H6		

MISA Industrial Wastewater Discharge

Company Code:	0000130104	Result Structure:	MISA MONTHLY REPORTING
Control Point ID:	0800	Param Reported As:	NOT APPLICABLE
Sample Date:	2017/08	Frequency:	MONTHLY
Regulation:	MISA COMPLIANCE	Sector:	PETROLEUM REFINERIES
Value:	76280.7	Component Type:	MAXIMUM
Unit of Measure:	M3/D		
Control Point Name:	PLANT - O.T.C.W.		
Parameter Name:	FLOW		

MISA Industrial Wastewater Discharge

Company Code:	0000130104	Result Structure:	MISA MONTHLY REPORTING
Control Point ID:	0800	Param Reported As:	AS PHENOL
Sample Date:	2017/08	Frequency:	MONTHLY
Regulation:	MISA COMPLIANCE	Sector:	PETROLEUM REFINERIES
Value:	0.074469	Component Type:	AVERAGE
Unit of Measure:	KG/D		
Control Point Name:	PLANT - O.T.C.W.		
Parameter Name:	PHENOLICS, UNFILTERED REACTIVE		

MISA Industrial Wastewater Discharge

Company Code:	0000130104	Result Structure:	MISA MONTHLY REPORTING
Control Point ID:	0800	Param Reported As:	AS PHENOL
Sample Date:	2017/08	Frequency:	MONTHLY
Regulation:	MISA COMPLIANCE	Sector:	PETROLEUM REFINERIES
Value:	5	Component Type:	NUM. IN AVERAGE
Unit of Measure:	KG/D		
Control Point Name:	PLANT - O.T.C.W.		
Parameter Name:	PHENOLICS, UNFILTERED REACTIVE		

MISA Industrial Wastewater Discharge

Company Code:	0000130104	Result Structure:	MISA MONTHLY REPORTING
Control Point ID:	0700	Param Reported As:	AS SULPHIDE
Sample Date:	2017/01	Frequency:	MONTHLY
Regulation:	MISA COMPLIANCE	Sector:	PETROLEUM REFINERIES
Value:	4	Component Type:	NUM. IN AVERAGE
Unit of Measure:	KG/D		
Control Point Name:	PLANT - PROCESS EFFLUENT		
Parameter Name:	SULPHIDE, UNFILTERED REACTIVE		

MISA Industrial Wastewater Discharge

Company Code:	0000130104	Result Structure:	MISA MONTHLY REPORTING
Control Point ID:	0700	Param Reported As:	AS CARBON
Sample Date:	2017/02	Frequency:	MONTHLY
Regulation:	MISA COMPLIANCE	Sector:	PETROLEUM REFINERIES
Value:	36.044	Component Type:	MAXIMUM
Unit of Measure:	KG/D		
Control Point Name:	PLANT - PROCESS EFFLUENT		
Parameter Name:	CARBON, DISSOLVED ORGANIC		

MISA Industrial Wastewater Discharge

Company Code:	0000130104	Result Structure:	MISA MONTHLY REPORTING
Control Point ID:	0700	Param Reported As:	AS PHENOL
Sample Date:	2017/02	Frequency:	MONTHLY
Regulation:	MISA COMPLIANCE	Sector:	PETROLEUM REFINERIES
Value:	28	Component Type:	NUM. IN AVERAGE
Unit of Measure:	KG/D		
Control Point Name:	PLANT - PROCESS EFFLUENT		
Parameter Name:	PHENOLICS, UNFILTERED REACTIVE		

MISA Industrial Wastewater Discharge

Company Code:	0000130104	Result Structure:	MISA MONTHLY REPORTING
Control Point ID:	0700	Param Reported As:	AS PHOSPHORUS
Sample Date:	2017/02	Frequency:	MONTHLY
Regulation:	MISA COMPLIANCE	Sector:	PETROLEUM REFINERIES
Value:	1.4337	Component Type:	MAXIMUM
Unit of Measure:	KG/D		
Control Point Name:	PLANT - PROCESS EFFLUENT		
Parameter Name:	PHOSPHORUS, UNFILTERED TOTAL		

MISA Industrial Wastewater Discharge

Company Code:	0000130104	Result Structure:	MISA MONTHLY REPORTING
Control Point ID:	0800	Param Reported As:	AS SULPHIDE
Sample Date:	2017/08	Frequency:	MONTHLY
Regulation:	MISA COMPLIANCE	Sector:	PETROLEUM REFINERIES

Value: 0.53397 **Component Type:** MAXIMUM
Unit of Measure: KG/D
Control Point Name: PLANT - O.T.C.W.
Parameter Name: SULPHIDE, UNFILTERED REACTIVE

MISA Industrial Wastewater Discharge

Company Code: 0000130104 **Result Structure:** MISA MONTHLY REPORTING
Control Point ID: 0800 **Param Reported As:** NOT APPLICABLE
Sample Date: 2017/08 **Frequency:** MONTHLY
Regulation: MISA COMPLIANCE **Sector:** PETROLEUM REFINERIES
Value: 0.014894 **Component Type:** AVERAGE
Unit of Measure: KG/D
Control Point Name: PLANT - O.T.C.W.
Parameter Name: TOLUENE C7H8

MISA Industrial Wastewater Discharge

Company Code: 0000130104 **Result Structure:** MISA MONTHLY REPORTING
Control Point ID: 0800 **Param Reported As:** NOT APPLICABLE
Sample Date: 2017/09 **Frequency:** MONTHLY
Regulation: MISA COMPLIANCE **Sector:** PETROLEUM REFINERIES
Value: 0.014226 **Component Type:** MINIMUM
Unit of Measure: KG/D
Control Point Name: PLANT - O.T.C.W.
Parameter Name: BENZENE C6H6

MISA Industrial Wastewater Discharge

Company Code: 0000130104 **Result Structure:** MISA MONTHLY REPORTING
Control Point ID: 0800 **Param Reported As:** NOT APPLICABLE
Sample Date: 2017/09 **Frequency:** MONTHLY
Regulation: MISA COMPLIANCE **Sector:** PETROLEUM REFINERIES
Value: 4 **Component Type:** NUM. IN AVERAGE
Unit of Measure: KG/D
Control Point Name: PLANT - O.T.C.W.
Parameter Name: BENZENE C6H6

MISA Industrial Wastewater Discharge

Company Code: 0000130104 **Result Structure:** MISA MONTHLY REPORTING
Control Point ID: 0800 **Param Reported As:** AS PHENOL
Sample Date: 2017/09 **Frequency:** MONTHLY
Regulation: MISA COMPLIANCE **Sector:** PETROLEUM REFINERIES
Value: 0.071128 **Component Type:** MINIMUM
Unit of Measure: KG/D
Control Point Name: PLANT - O.T.C.W.
Parameter Name: PHENOLICS, UNFILTERED REACTIVE

MISA Industrial Wastewater Discharge

Company Code: 0000130104 **Result Structure:** MISA MONTHLY REPORTING
Control Point ID: 0800 **Param Reported As:** AS SULPHIDE
Sample Date: 2017/09 **Frequency:** MONTHLY
Regulation: MISA COMPLIANCE **Sector:** PETROLEUM REFINERIES
Value: 0.50689 **Component Type:** AVERAGE
Unit of Measure: KG/D
Control Point Name: PLANT - O.T.C.W.
Parameter Name: SULPHIDE, UNFILTERED REACTIVE

MISA Industrial Wastewater Discharge

Company Code: 0000130104
Control Point ID: 0800
Sample Date: 2017/09
Regulation: MISA COMPLIANCE
Value: 4
Unit of Measure: KG/D
Control Point Name: PLANT - O.T.C.W.
Parameter Name: TOLUENE C7H8

Result Structure: MISA MONTHLY REPORTING
Param Reported As: NOT APPLICABLE
Frequency: MONTHLY
Sector: PETROLEUM REFINERIES
Component Type: NUM. IN AVERAGE

MISA Industrial Wastewater Discharge

Company Code: 0000130104
Control Point ID: 0800
Sample Date: 2017/10
Regulation: MISA COMPLIANCE
Value: 63579.2
Unit of Measure: M3/D
Control Point Name: PLANT - O.T.C.W.
Parameter Name: FLOW

Result Structure: MISA MONTHLY REPORTING
Param Reported As: NOT APPLICABLE
Frequency: MONTHLY
Sector: PETROLEUM REFINERIES
Component Type: AVERAGE

MISA Industrial Wastewater Discharge

Company Code: 0000130104
Control Point ID: 0700
Sample Date: 2017/07
Regulation: MISA COMPLIANCE
Value: 8050.2
Unit of Measure: M3/D
Control Point Name: PLANT - PROCESS EFFLUENT
Parameter Name: FLOW

Result Structure: MISA MONTHLY REPORTING
Param Reported As: NOT APPLICABLE
Frequency: MONTHLY
Sector: PETROLEUM REFINERIES
Component Type: AVERAGE

MISA Industrial Wastewater Discharge

Company Code: 0000130104
Control Point ID: 0700
Sample Date: 2017/07
Regulation: MISA COMPLIANCE
Value: 2.2714
Unit of Measure: KG/D
Control Point Name: PLANT - PROCESS EFFLUENT
Parameter Name: PHOSPHORUS,UNFILTERED TOTAL

Result Structure: MISA MONTHLY REPORTING
Param Reported As: AS PHOSPHORUS
Frequency: MONTHLY
Sector: PETROLEUM REFINERIES
Component Type: AVERAGE

MISA Industrial Wastewater Discharge

Company Code: 0000130104
Control Point ID: 0700
Sample Date: 2017/07
Regulation: MISA COMPLIANCE
Value: 3.2733
Unit of Measure: KG/D
Control Point Name: PLANT - PROCESS EFFLUENT
Parameter Name: PHOSPHORUS,UNFILTERED TOTAL

Result Structure: MISA MONTHLY REPORTING
Param Reported As: AS PHOSPHORUS
Frequency: MONTHLY
Sector: PETROLEUM REFINERIES
Component Type: MAXIMUM

MISA Industrial Wastewater Discharge

Company Code: 0000130104

Result Structure: MISA MONTHLY REPORTING

Control Point ID: 0700
Sample Date: 2017/07
Regulation: MISA COMPLIANCE
Value: 9.771
Unit of Measure: KG/D
Control Point Name: PLANT - PROCESS EFFLUENT
Parameter Name: RESIDUE, PARTICULATE

Param Reported As: NOT APPLICABLE
Frequency: MONTHLY
Sector: PETROLEUM REFINERIES
Component Type: MAXIMUM

MISA Industrial Wastewater Discharge

Company Code: 0000130104
Control Point ID: 0700
Sample Date: 2017/07
Regulation: MISA COMPLIANCE
Value: 24.403
Unit of Measure: KG/D
Control Point Name: PLANT - PROCESS EFFLUENT
Parameter Name: RESIDUE,PART LOSS ON IGNIT.

Result Structure: MISA MONTHLY REPORTING
Param Reported As: NOT APPLICABLE
Frequency: MONTHLY
Sector: PETROLEUM REFINERIES
Component Type: AVERAGE

MISA Industrial Wastewater Discharge

Company Code: 0000130104
Control Point ID: 0700
Sample Date: 2017/07
Regulation: MISA COMPLIANCE
Value: 0.016667
Unit of Measure: KG/D
Control Point Name: PLANT - PROCESS EFFLUENT
Parameter Name: SULPHIDE, UNFILTERED REACTIVE

Result Structure: MISA MONTHLY REPORTING
Param Reported As: AS SULPHIDE
Frequency: MONTHLY
Sector: PETROLEUM REFINERIES
Component Type: MINIMUM

MISA Industrial Wastewater Discharge

Company Code: 0000130104
Control Point ID: 0700
Sample Date: 2017/02
Regulation: MISA COMPLIANCE
Value: 3.0699
Unit of Measure: KG/D
Control Point Name: PLANT - PROCESS EFFLUENT
Parameter Name: SOLVENT EXTRACTABLES

Result Structure: MISA MONTHLY REPORTING
Param Reported As: NOT APPLICABLE
Frequency: MONTHLY
Sector: PETROLEUM REFINERIES
Component Type: MINIMUM

MISA Industrial Wastewater Discharge

Company Code: 0000130104
Control Point ID: 0700
Sample Date: 2017/03
Regulation: MISA COMPLIANCE
Value: 16.752
Unit of Measure: KG/D
Control Point Name: PLANT - PROCESS EFFLUENT
Parameter Name: CARBON, DISSOLVED ORGANIC

Result Structure: MISA MONTHLY REPORTING
Param Reported As: AS CARBON
Frequency: MONTHLY
Sector: PETROLEUM REFINERIES
Component Type: MINIMUM

MISA Industrial Wastewater Discharge

Company Code: 0000130104
Control Point ID: 0700
Sample Date: 2017/03
Regulation: MISA COMPLIANCE
Value: 3406
Unit of Measure: M3/D

Result Structure: MISA MONTHLY REPORTING
Param Reported As: NOT APPLICABLE
Frequency: MONTHLY
Sector: PETROLEUM REFINERIES
Component Type: MINIMUM

Control Point Name: PLANT - PROCESS EFFLUENT
Parameter Name: FLOW

MISA Industrial Wastewater Discharge

Company Code: 0000130104
Control Point ID: 0700
Sample Date: 2017/03
Regulation: MISA COMPLIANCE
Value: 31
Unit of Measure: M3/D
Control Point Name: PLANT - PROCESS EFFLUENT
Parameter Name: FLOW

Result Structure: MISA MONTHLY REPORTING
Param Reported As: NOT APPLICABLE
Frequency: MONTHLY
Sector: PETROLEUM REFINERIES
Component Type: NUM. IN AVERAGE

MISA Industrial Wastewater Discharge

Company Code: 0000130104
Control Point ID: 0700
Sample Date: 2017/03
Regulation: MISA COMPLIANCE
Value: 0.0056113
Unit of Measure: KG/D
Control Point Name: PLANT - PROCESS EFFLUENT
Parameter Name: PHENOLICS, UNFILTERED REACTIVE

Result Structure: MISA MONTHLY REPORTING
Param Reported As: AS PHENOL
Frequency: MONTHLY
Sector: PETROLEUM REFINERIES
Component Type: AVERAGE

MISA Industrial Wastewater Discharge

Company Code: 0000130104
Control Point ID: 0800
Sample Date: 2017/10
Regulation: MISA COMPLIANCE
Value: 0.49667
Unit of Measure: KG/D
Control Point Name: PLANT - O.T.C.W.
Parameter Name: SULPHIDE, UNFILTERED REACTIVE

Result Structure: MISA MONTHLY REPORTING
Param Reported As: AS SULPHIDE
Frequency: MONTHLY
Sector: PETROLEUM REFINERIES
Component Type: MAXIMUM

MISA Industrial Wastewater Discharge

Company Code: 0000130104
Control Point ID: 0800
Sample Date: 2017/10
Regulation: MISA COMPLIANCE
Value: 4
Unit of Measure: KG/D
Control Point Name: PLANT - O.T.C.W.
Parameter Name: SULPHIDE, UNFILTERED REACTIVE

Result Structure: MISA MONTHLY REPORTING
Param Reported As: AS SULPHIDE
Frequency: MONTHLY
Sector: PETROLEUM REFINERIES
Component Type: NUM. IN AVERAGE

MISA Industrial Wastewater Discharge

Company Code: 0000130104
Control Point ID: 0800
Sample Date: 2017/11
Regulation: MISA COMPLIANCE
Value: 0.015411
Unit of Measure: KG/D
Control Point Name: PLANT - O.T.C.W.
Parameter Name: BENZENE C6H6

Result Structure: MISA MONTHLY REPORTING
Param Reported As: NOT APPLICABLE
Frequency: MONTHLY
Sector: PETROLEUM REFINERIES
Component Type: MAXIMUM

MISA Industrial Wastewater

Discharge

Company Code:	0000130104	Result Structure:	MISA MONTHLY REPORTING
Control Point ID:	0800	Param Reported As:	AS PHENOL
Sample Date:	2017/11	Frequency:	MONTHLY
Regulation:	MISA COMPLIANCE	Sector:	PETROLEUM REFINERIES
Value:	5	Component Type:	NUM. IN AVERAGE
Unit of Measure:	KG/D		
Control Point Name:	PLANT - O.T.C.W.		
Parameter Name:	PHENOLICS, UNFILTERED REACTIVE		

MISA Industrial Wastewater Discharge

Company Code:	0000130104	Result Structure:	MISA MONTHLY REPORTING
Control Point ID:	0800	Param Reported As:	AS SULPHIDE
Sample Date:	2017/11	Frequency:	MONTHLY
Regulation:	MISA COMPLIANCE	Sector:	PETROLEUM REFINERIES
Value:	5	Component Type:	NUM. IN AVERAGE
Unit of Measure:	KG/D		
Control Point Name:	PLANT - O.T.C.W.		
Parameter Name:	SULPHIDE, UNFILTERED REACTIVE		

MISA Industrial Wastewater Discharge

Company Code:	0000130104	Result Structure:	MISA MONTHLY REPORTING
Control Point ID:	0700	Param Reported As:	AS SULPHIDE
Sample Date:	2017/03	Frequency:	MONTHLY
Regulation:	MISA COMPLIANCE	Sector:	PETROLEUM REFINERIES
Value:	0.051779	Component Type:	MAXIMUM
Unit of Measure:	KG/D		
Control Point Name:	PLANT - PROCESS EFFLUENT		
Parameter Name:	SULPHIDE, UNFILTERED REACTIVE		

MISA Industrial Wastewater Discharge

Company Code:	0000130104	Result Structure:	MISA MONTHLY REPORTING
Control Point ID:	0700	Param Reported As:	NOT APPLICABLE
Sample Date:	2017/04	Frequency:	MONTHLY
Regulation:	MISA COMPLIANCE	Sector:	PETROLEUM REFINERIES
Value:	8059.9	Component Type:	AVERAGE
Unit of Measure:	M3/D		
Control Point Name:	PLANT - PROCESS EFFLUENT		
Parameter Name:	FLOW		

MISA Industrial Wastewater Discharge

Company Code:	0000130104	Result Structure:	MISA MONTHLY REPORTING
Control Point ID:	0700	Param Reported As:	NOT APPLICABLE
Sample Date:	2017/04	Frequency:	MONTHLY
Regulation:	MISA COMPLIANCE	Sector:	PETROLEUM REFINERIES
Value:	11157	Component Type:	MAXIMUM
Unit of Measure:	M3/D		
Control Point Name:	PLANT - PROCESS EFFLUENT		
Parameter Name:	FLOW		

MISA Industrial Wastewater Discharge

Company Code:	0000130104	Result Structure:	MISA MONTHLY REPORTING
Control Point ID:	0700	Param Reported As:	AS PHENOL
Sample Date:	2017/04	Frequency:	MONTHLY

Regulation: MISA COMPLIANCE **Sector:** PETROLEUM REFINERIES
Value: 0.011157 **Component Type:** MAXIMUM
Unit of Measure: KG/D
Control Point Name: PLANT - PROCESS EFFLUENT
Parameter Name: PHENOLICS, UNFILTERED REACTIVE

MISA Industrial Wastewater Discharge

Company Code: 0000130104 **Result Structure:** MISA MONTHLY REPORTING
Control Point ID: 0700 **Param Reported As:** AS PHENOL
Sample Date: 2017/04 **Frequency:** MONTHLY
Regulation: MISA COMPLIANCE **Sector:** PETROLEUM REFINERIES
Value: 0.002127 **Component Type:** MINIMUM
Unit of Measure: KG/D
Control Point Name: PLANT - PROCESS EFFLUENT
Parameter Name: PHENOLICS, UNFILTERED REACTIVE

MISA Industrial Wastewater Discharge

Company Code: 0000130104 **Result Structure:** MISA MONTHLY REPORTING
Control Point ID: 0700 **Param Reported As:** AS PHOSPHORUS
Sample Date: 2017/04 **Frequency:** MONTHLY
Regulation: MISA COMPLIANCE **Sector:** PETROLEUM REFINERIES
Value: 1.4517 **Component Type:** AVERAGE
Unit of Measure: KG/D
Control Point Name: PLANT - PROCESS EFFLUENT
Parameter Name: PHOSPHORUS, UNFILTERED TOTAL

MISA Industrial Wastewater Discharge

Company Code: 0000130104 **Result Structure:** MISA MONTHLY REPORTING
Control Point ID: 0700 **Param Reported As:** AS PHOSPHORUS
Sample Date: 2017/04 **Frequency:** MONTHLY
Regulation: MISA COMPLIANCE **Sector:** PETROLEUM REFINERIES
Value: 2.1191 **Component Type:** MAXIMUM
Unit of Measure: KG/D
Control Point Name: PLANT - PROCESS EFFLUENT
Parameter Name: PHOSPHORUS, UNFILTERED TOTAL

MISA Industrial Wastewater Discharge

Company Code: 0000130104 **Result Structure:** MISA MONTHLY REPORTING
Control Point ID: 0800 **Param Reported As:** NOT APPLICABLE
Sample Date: 2017/12 **Frequency:** MONTHLY
Regulation: MISA COMPLIANCE **Sector:** PETROLEUM REFINERIES
Value: 0.01537 **Component Type:** MINIMUM
Unit of Measure: KG/D
Control Point Name: PLANT - O.T.C.W.
Parameter Name: BENZENE C6H6

MISA Industrial Wastewater Discharge

Company Code: 0000130104 **Result Structure:** MISA MONTHLY REPORTING
Control Point ID: 0800 **Param Reported As:** NOT APPLICABLE
Sample Date: 2017/12 **Frequency:** MONTHLY
Regulation: MISA COMPLIANCE **Sector:** PETROLEUM REFINERIES
Value: 284.51 **Component Type:** AVERAGE
Unit of Measure: KG/D
Control Point Name: PLANT - O.T.C.W.
Parameter Name: TOLUENE C7H8

Site: PETRO-CANADA LUBRICANTS INC.
MISSISSAUGA ON

Database:
SRDS

Company Code: 0000130104
Works ID:
SIC:
SIC1:
SIC1 Desc:
SIC2:
SIC2 Desc:
SIC3:
SIC3 Desc:
Body of Water:
Terminal Stream:
SIC Desc:
Mailing Address:
Corp Address:

Sector:
Region:
District:
UTM Zone:
UTM Easting:
UTM Northing:
UTM Precision:
Minor Basin:
Major Basin:
Report Year: MISA 2018

MISA Industrial Wastewater Discharge

Company Code: 0000130104
Control Point ID: 0800
Sample Date: 2018/10/31
Regulation: MISA COMPLIANCE
Value: 0.001915
Unit of Measure: KG/D
Control Point Name: PLANT - O.T.C.W.
Parameter Name: BENZENE C6H6

Result Structure: MISA MONTHLY REPORTING
Param Reported As: NOT APPLICABLE
Frequency: MONTHLY
Sector: PETROLEUM REFINERIES
Component Type: MINIMUM

MISA Industrial Wastewater Discharge

Company Code: 0000130104
Control Point ID: 0800
Sample Date: 2018/10/31
Regulation: MISA COMPLIANCE
Value: 21225.3
Unit of Measure: M3/D
Control Point Name: PLANT - O.T.C.W.
Parameter Name: FLOW

Result Structure: MISA MONTHLY REPORTING
Param Reported As: NOT APPLICABLE
Frequency: MONTHLY
Sector: PETROLEUM REFINERIES
Component Type: AVERAGE

MISA Industrial Wastewater Discharge

Company Code: 0000130104
Control Point ID: 0800
Sample Date: 2018/10/31
Regulation: MISA COMPLIANCE
Value: 0.050937
Unit of Measure: KG/D
Control Point Name: PLANT - O.T.C.W.
Parameter Name: PHENOLICS, UNFILTERED REACTIVE

Result Structure: MISA MONTHLY REPORTING
Param Reported As: AS PHENOL
Frequency: MONTHLY
Sector: PETROLEUM REFINERIES
Component Type: MAXIMUM

MISA Industrial Wastewater Discharge

Company Code: 0000130104
Control Point ID: 0800
Sample Date: 2018/10/31
Regulation: MISA COMPLIANCE
Value: 0.0095749
Unit of Measure: KG/D
Control Point Name: PLANT - O.T.C.W.

Result Structure: MISA MONTHLY REPORTING
Param Reported As: AS PHENOL
Frequency: MONTHLY
Sector: PETROLEUM REFINERIES
Component Type: MINIMUM

Parameter Name: PHENOLICS, UNFILTERED REACTIVE

MISA Industrial Wastewater Discharge

Company Code:	0000130104	Result Structure:	MISA MONTHLY REPORTING
Control Point ID:	0700	Param Reported As:	AS CARBON
Sample Date:	2018/10/31	Frequency:	MONTHLY
Regulation:	MISA COMPLIANCE	Sector:	PETROLEUM REFINERIES
Value:	31.164	Component Type:	MAXIMUM
Unit of Measure:	KG/D		
Control Point Name:	PLANT - PROCESS EFFLUENT		
Parameter Name:	CARBON, DISSOLVED ORGANIC		

MISA Industrial Wastewater Discharge

Company Code:	0000130104	Result Structure:	MISA MONTHLY REPORTING
Control Point ID:	0700	Param Reported As:	AS PHENOL
Sample Date:	2018/10/31	Frequency:	MONTHLY
Regulation:	MISA COMPLIANCE	Sector:	PETROLEUM REFINERIES
Value:	0.0065707	Component Type:	AVERAGE
Unit of Measure:	KG/D		
Control Point Name:	PLANT - PROCESS EFFLUENT		
Parameter Name:	PHENOLICS, UNFILTERED REACTIVE		

MISA Industrial Wastewater Discharge

Company Code:	0000130104	Result Structure:	MISA MONTHLY REPORTING
Control Point ID:	0700	Param Reported As:	AS PHENOL
Sample Date:	2018/10/31	Frequency:	MONTHLY
Regulation:	MISA COMPLIANCE	Sector:	PETROLEUM REFINERIES
Value:	0.009418	Component Type:	MAXIMUM
Unit of Measure:	KG/D		
Control Point Name:	PLANT - PROCESS EFFLUENT		
Parameter Name:	PHENOLICS, UNFILTERED REACTIVE		

MISA Industrial Wastewater Discharge

Company Code:	0000130104	Result Structure:	MISA MONTHLY REPORTING
Control Point ID:	0700	Param Reported As:	NOT APPLICABLE
Sample Date:	2018/10/31	Frequency:	MONTHLY
Regulation:	MISA COMPLIANCE	Sector:	PETROLEUM REFINERIES
Value:	8.108	Component Type:	AVERAGE
Unit of Measure:	KG/D		
Control Point Name:	PLANT - PROCESS EFFLUENT		
Parameter Name:	RESIDUE, PARTICULATE		

MISA Industrial Wastewater Discharge

Company Code:	0000130104	Result Structure:	MISA MONTHLY REPORTING
Control Point ID:	0700	Param Reported As:	NOT APPLICABLE
Sample Date:	2018/07/31	Frequency:	MONTHLY
Regulation:	MISA COMPLIANCE	Sector:	PETROLEUM REFINERIES
Value:	31	Component Type:	NUM. IN AVERAGE
Unit of Measure:			
Control Point Name:	PLANT - PROCESS EFFLUENT		
Parameter Name:	FLOW		

MISA Industrial Wastewater Discharge

Company Code:	0000130104	Result Structure:	MISA MONTHLY REPORTING
Control Point ID:	0700	Param Reported As:	AS PHENOL
Sample Date:	2018/07/31	Frequency:	MONTHLY
Regulation:	MISA COMPLIANCE	Sector:	PETROLEUM REFINERIES
Value:	0.0085846	Component Type:	AVERAGE
Unit of Measure:	KG/D		
Control Point Name:	PLANT - PROCESS EFFLUENT		
Parameter Name:	PHENOLICS, UNFILTERED REACTIVE		

MISA Industrial Wastewater Discharge

Company Code:	0000130104	Result Structure:	MISA MONTHLY REPORTING
Control Point ID:	0700	Param Reported As:	AS PHOSPHORUS
Sample Date:	2018/07/31	Frequency:	MONTHLY
Regulation:	MISA COMPLIANCE	Sector:	PETROLEUM REFINERIES
Value:	1.9587	Component Type:	MAXIMUM
Unit of Measure:	KG/D		
Control Point Name:	PLANT - PROCESS EFFLUENT		
Parameter Name:	PHOSPHORUS, UNFILTERED TOTAL		

MISA Industrial Wastewater Discharge

Company Code:	0000130104	Result Structure:	MISA MONTHLY REPORTING
Control Point ID:	0700	Param Reported As:	AS SULPHIDE
Sample Date:	2018/07/31	Frequency:	MONTHLY
Regulation:	MISA COMPLIANCE	Sector:	PETROLEUM REFINERIES
Value:	0.042812	Component Type:	MINIMUM
Unit of Measure:	KG/D		
Control Point Name:	PLANT - PROCESS EFFLUENT		
Parameter Name:	SULPHIDE, UNFILTERED REACTIVE		

MISA Industrial Wastewater Discharge

Company Code:	0000130104	Result Structure:	MISA MONTHLY REPORTING
Control Point ID:	0800	Param Reported As:	NOT APPLICABLE
Sample Date:	2018/08/31	Frequency:	MONTHLY
Regulation:	MISA COMPLIANCE	Sector:	PETROLEUM REFINERIES
Value:	0.014621	Component Type:	AVERAGE
Unit of Measure:	KG/D		
Control Point Name:	PLANT - O.T.C.W.		
Parameter Name:	BENZENE C6H6		

MISA Industrial Wastewater Discharge

Company Code:	0000130104	Result Structure:	MISA MONTHLY REPORTING
Control Point ID:	0800	Param Reported As:	NOT APPLICABLE
Sample Date:	2018/08/31	Frequency:	MONTHLY
Regulation:	MISA COMPLIANCE	Sector:	PETROLEUM REFINERIES
Value:	0.015178	Component Type:	MAXIMUM
Unit of Measure:	KG/D		
Control Point Name:	PLANT - O.T.C.W.		
Parameter Name:	BENZENE C6H6		

MISA Industrial Wastewater Discharge

Company Code:	0000130104	Result Structure:	MISA MONTHLY REPORTING
Control Point ID:	0800	Param Reported As:	NOT APPLICABLE
Sample Date:	2018/08/31	Frequency:	MONTHLY
Regulation:	MISA COMPLIANCE	Sector:	PETROLEUM REFINERIES

Value: 66434.7
Unit of Measure: M3/D
Control Point Name: PLANT - O.T.C.W.
Parameter Name: FLOW

Component Type: MINIMUM

MISA Industrial Wastewater Discharge

Company Code: 0000130104
Control Point ID: 0700
Sample Date: 2018/08/31
Regulation: MISA COMPLIANCE
Value: 31.083
Unit of Measure: KG/D
Control Point Name: PLANT - PROCESS EFFLUENT
Parameter Name: CARBON, DISSOLVED ORGANIC

Result Structure: MISA MONTHLY REPORTING
Param Reported As: AS CARBON
Frequency: MONTHLY
Sector: PETROLEUM REFINERIES
Component Type: AVERAGE

MISA Industrial Wastewater Discharge

Company Code: 0000130104
Control Point ID: 0800
Sample Date: 2018/05/31
Regulation: MISA COMPLIANCE
Value: 5
Unit of Measure:
Control Point Name: PLANT - O.T.C.W.
Parameter Name: PHENOLICS, UNFILTERED REACTIVE

Result Structure: MISA MONTHLY REPORTING
Param Reported As: AS PHENOL
Frequency: MONTHLY
Sector: PETROLEUM REFINERIES
Component Type: NUM. IN AVERAGE

MISA Industrial Wastewater Discharge

Company Code: 0000130104
Control Point ID: 0700
Sample Date: 2018/05/31
Regulation: MISA COMPLIANCE
Value: 5
Unit of Measure:
Control Point Name: PLANT - PROCESS EFFLUENT
Parameter Name: AMMONIUM+AMMONIA, TOTAL FILTER.REAC

Result Structure: MISA MONTHLY REPORTING
Param Reported As: AS NITROGEN
Frequency: MONTHLY
Sector: PETROLEUM REFINERIES
Component Type: NUM. IN AVERAGE

MISA Industrial Wastewater Discharge

Company Code: 0000130104
Control Point ID: 0700
Sample Date: 2018/05/31
Regulation: MISA COMPLIANCE
Value: 23.898
Unit of Measure: KG/D
Control Point Name: PLANT - PROCESS EFFLUENT
Parameter Name: CARBON, DISSOLVED ORGANIC

Result Structure: MISA MONTHLY REPORTING
Param Reported As: AS CARBON
Frequency: MONTHLY
Sector: PETROLEUM REFINERIES
Component Type: MINIMUM

MISA Industrial Wastewater Discharge

Company Code: 0000130104
Control Point ID: 0700
Sample Date: 2018/05/31
Regulation: MISA COMPLIANCE
Value: 5
Unit of Measure:
Control Point Name: PLANT - PROCESS EFFLUENT
Parameter Name: CARBON, DISSOLVED ORGANIC

Result Structure: MISA MONTHLY REPORTING
Param Reported As: AS CARBON
Frequency: MONTHLY
Sector: PETROLEUM REFINERIES
Component Type: NUM. IN AVERAGE

MISA Industrial Wastewater Discharge

Company Code: 0000130104
Control Point ID: 0700
Sample Date: 2018/05/31
Regulation: MISA COMPLIANCE
Value: 2899
Unit of Measure: M3/D
Control Point Name: PLANT - PROCESS EFFLUENT
Parameter Name: FLOW

Result Structure: MISA MONTHLY REPORTING
Param Reported As: NOT APPLICABLE
Frequency: MONTHLY
Sector: PETROLEUM REFINERIES
Component Type: MINIMUM

MISA Industrial Wastewater Discharge

Company Code: 0000130104
Control Point ID: 0700
Sample Date: 2018/05/31
Regulation: MISA COMPLIANCE
Value: 0.002899
Unit of Measure: KG/D
Control Point Name: PLANT - PROCESS EFFLUENT
Parameter Name: PHENOLICS, UNFILTERED REACTIVE

Result Structure: MISA MONTHLY REPORTING
Param Reported As: AS PHENOL
Frequency: MONTHLY
Sector: PETROLEUM REFINERIES
Component Type: MINIMUM

MISA Industrial Wastewater Discharge

Company Code: 0000130104
Control Point ID: 0700
Sample Date: 2018/08/31
Regulation: MISA COMPLIANCE
Value: 0.012753
Unit of Measure: KG/D
Control Point Name: PLANT - PROCESS EFFLUENT
Parameter Name: PHENOLICS, UNFILTERED REACTIVE

Result Structure: MISA MONTHLY REPORTING
Param Reported As: AS PHENOL
Frequency: MONTHLY
Sector: PETROLEUM REFINERIES
Component Type: MAXIMUM

MISA Industrial Wastewater Discharge

Company Code: 0000130104
Control Point ID: 0700
Sample Date: 2018/08/31
Regulation: MISA COMPLIANCE
Value: 1.3
Unit of Measure: KG/D
Control Point Name: PLANT - PROCESS EFFLUENT
Parameter Name: PHOSPHORUS, UNFILTERED TOTAL

Result Structure: MISA MONTHLY REPORTING
Param Reported As: AS PHOSPHORUS
Frequency: MONTHLY
Sector: PETROLEUM REFINERIES
Component Type: MINIMUM

MISA Industrial Wastewater Discharge

Company Code: 0000130104
Control Point ID: 0700
Sample Date: 2018/08/31
Regulation: MISA COMPLIANCE
Value: 6.473
Unit of Measure: KG/D
Control Point Name: PLANT - PROCESS EFFLUENT
Parameter Name: RESIDUE, PART LOSS ON IGNIT.

Result Structure: MISA MONTHLY REPORTING
Param Reported As: NOT APPLICABLE
Frequency: MONTHLY
Sector: PETROLEUM REFINERIES
Component Type: MINIMUM

MISA Industrial Wastewater Discharge

Company Code: 0000130104

Result Structure: MISA MONTHLY REPORTING

Control Point ID: 0700
Sample Date: 2018/08/31
Regulation: MISA COMPLIANCE
Value: 31
Unit of Measure:
Control Point Name: PLANT - PROCESS EFFLUENT
Parameter Name: RESIDUE,PART LOSS ON IGNIT.

Param Reported As: NOT APPLICABLE
Frequency: MONTHLY
Sector: PETROLEUM REFINERIES
Component Type: NUM. IN AVERAGE

MISA Industrial Wastewater Discharge

Company Code: 0000130104
Control Point ID: 0700
Sample Date: 2018/08/31
Regulation: MISA COMPLIANCE
Value: 9.4633
Unit of Measure: KG/D
Control Point Name: PLANT - PROCESS EFFLUENT
Parameter Name: SOLVENT EXTRACTABLES

Result Structure: MISA MONTHLY REPORTING
Param Reported As: NOT APPLICABLE
Frequency: MONTHLY
Sector: PETROLEUM REFINERIES
Component Type: MAXIMUM

MISA Industrial Wastewater Discharge

Company Code: 0000130104
Control Point ID: 0700
Sample Date: 2018/08/31
Regulation: MISA COMPLIANCE
Value: 0.055696
Unit of Measure: KG/D
Control Point Name: PLANT - PROCESS EFFLUENT
Parameter Name: SULPHIDE, UNFILTERED REACTIVE

Result Structure: MISA MONTHLY REPORTING
Param Reported As: AS SULPHIDE
Frequency: MONTHLY
Sector: PETROLEUM REFINERIES
Component Type: AVERAGE

MISA Industrial Wastewater Discharge

Company Code: 0000130104
Control Point ID: 0800
Sample Date: 2018/09/30
Regulation: MISA COMPLIANCE
Value: 4
Unit of Measure:
Control Point Name: PLANT - O.T.C.W.
Parameter Name: BENZENE C6H6

Result Structure: MISA MONTHLY REPORTING
Param Reported As: NOT APPLICABLE
Frequency: MONTHLY
Sector: PETROLEUM REFINERIES
Component Type: NUM. IN AVERAGE

MISA Industrial Wastewater Discharge

Company Code: 0000130104
Control Point ID: 0800
Sample Date: 2018/09/30
Regulation: MISA COMPLIANCE
Value: 0.072672
Unit of Measure: KG/D
Control Point Name: PLANT - O.T.C.W.
Parameter Name: PHENOLICS, UNFILTERED REACTIVE

Result Structure: MISA MONTHLY REPORTING
Param Reported As: AS PHENOL
Frequency: MONTHLY
Sector: PETROLEUM REFINERIES
Component Type: AVERAGE

MISA Industrial Wastewater Discharge

Company Code: 0000130104
Control Point ID: 0700
Sample Date: 2018/09/30
Regulation: MISA COMPLIANCE
Value: 40.731
Unit of Measure: KG/D

Result Structure: MISA MONTHLY REPORTING
Param Reported As: AS CARBON
Frequency: MONTHLY
Sector: PETROLEUM REFINERIES
Component Type: MAXIMUM

Control Point Name: PLANT - PROCESS EFFLUENT
Parameter Name: CARBON, DISSOLVED ORGANIC

MISA Industrial Wastewater Discharge

Company Code: 0000130104
Control Point ID: 0700
Sample Date: 2018/09/30
Regulation: MISA COMPLIANCE
Value: 4

Unit of Measure:
Control Point Name: PLANT - PROCESS EFFLUENT
Parameter Name: CARBON, DISSOLVED ORGANIC

Result Structure: MISA MONTHLY REPORTING
Param Reported As: AS CARBON
Frequency: MONTHLY
Sector: PETROLEUM REFINERIES
Component Type: NUM. IN AVERAGE

MISA Industrial Wastewater Discharge

Company Code: 0000130104
Control Point ID: 0700
Sample Date: 2018/09/30
Regulation: MISA COMPLIANCE
Value: 30

Unit of Measure:
Control Point Name: PLANT - PROCESS EFFLUENT
Parameter Name: FLOW

Result Structure: MISA MONTHLY REPORTING
Param Reported As: NOT APPLICABLE
Frequency: MONTHLY
Sector: PETROLEUM REFINERIES
Component Type: NUM. IN AVERAGE

MISA Industrial Wastewater Discharge

Company Code: 0000130104
Control Point ID: 0700
Sample Date: 2018/10/31
Regulation: MISA COMPLIANCE
Value: 4.432

Unit of Measure: KG/D
Control Point Name: PLANT - PROCESS EFFLUENT
Parameter Name: SOLVENT EXTRACTABLES

Result Structure: MISA MONTHLY REPORTING
Param Reported As: NOT APPLICABLE
Frequency: MONTHLY
Sector: PETROLEUM REFINERIES
Component Type: AVERAGE

MISA Industrial Wastewater Discharge

Company Code: 0000130104
Control Point ID: 0700
Sample Date: 2018/10/31
Regulation: MISA COMPLIANCE
Value: 5.8433

Unit of Measure: KG/D
Control Point Name: PLANT - PROCESS EFFLUENT
Parameter Name: SOLVENT EXTRACTABLES

Result Structure: MISA MONTHLY REPORTING
Param Reported As: NOT APPLICABLE
Frequency: MONTHLY
Sector: PETROLEUM REFINERIES
Component Type: MAXIMUM

MISA Industrial Wastewater Discharge

Company Code: 0000130104
Control Point ID: 0700
Sample Date: 2018/10/31
Regulation: MISA COMPLIANCE
Value: 0.054887

Unit of Measure: KG/D
Control Point Name: PLANT - PROCESS EFFLUENT
Parameter Name: SULPHIDE, UNFILTERED REACTIVE

Result Structure: MISA MONTHLY REPORTING
Param Reported As: AS SULPHIDE
Frequency: MONTHLY
Sector: PETROLEUM REFINERIES
Component Type: MAXIMUM

MISA Industrial Wastewater

Discharge

Company Code:	0000130104	Result Structure:	MISA MONTHLY REPORTING
Control Point ID:	0800	Param Reported As:	AS SULPHIDE
Sample Date:	2018/11/30	Frequency:	MONTHLY
Regulation:	MISA COMPLIANCE	Sector:	PETROLEUM REFINERIES
Value:	4	Component Type:	NUM. IN AVERAGE
Unit of Measure:			
Control Point Name:	PLANT - O.T.C.W.		
Parameter Name:	SULPHIDE, UNFILTERED REACTIVE		

MISA Industrial Wastewater Discharge

Company Code:	0000130104	Result Structure:	MISA MONTHLY REPORTING
Control Point ID:	0700	Param Reported As:	AS CARBON
Sample Date:	2018/11/30	Frequency:	MONTHLY
Regulation:	MISA COMPLIANCE	Sector:	PETROLEUM REFINERIES
Value:	4	Component Type:	NUM. IN AVERAGE
Unit of Measure:			
Control Point Name:	PLANT - PROCESS EFFLUENT		
Parameter Name:	CARBON, DISSOLVED ORGANIC		

MISA Industrial Wastewater Discharge

Company Code:	0000130104	Result Structure:	MISA MONTHLY REPORTING
Control Point ID:	0700	Param Reported As:	AS PHOSPHORUS
Sample Date:	2018/11/30	Frequency:	MONTHLY
Regulation:	MISA COMPLIANCE	Sector:	PETROLEUM REFINERIES
Value:	0.943	Component Type:	AVERAGE
Unit of Measure:	KG/D		
Control Point Name:	PLANT - PROCESS EFFLUENT		
Parameter Name:	PHOSPHORUS, UNFILTERED TOTAL		

MISA Industrial Wastewater Discharge

Company Code:	0000130104	Result Structure:	MISA MONTHLY REPORTING
Control Point ID:	0700	Param Reported As:	AS PHOSPHORUS
Sample Date:	2018/11/30	Frequency:	MONTHLY
Regulation:	MISA COMPLIANCE	Sector:	PETROLEUM REFINERIES
Value:	4	Component Type:	NUM. IN AVERAGE
Unit of Measure:			
Control Point Name:	PLANT - PROCESS EFFLUENT		
Parameter Name:	PHOSPHORUS, UNFILTERED TOTAL		

MISA Industrial Wastewater Discharge

Company Code:	0000130104	Result Structure:	MISA MONTHLY REPORTING
Control Point ID:	0700	Param Reported As:	NOT APPLICABLE
Sample Date:	2018/11/30	Frequency:	MONTHLY
Regulation:	MISA COMPLIANCE	Sector:	PETROLEUM REFINERIES
Value:	4	Component Type:	NUM. IN AVERAGE
Unit of Measure:			
Control Point Name:	PLANT - PROCESS EFFLUENT		
Parameter Name:	RESIDUE, PARTICULATE		

MISA Industrial Wastewater Discharge

Company Code:	0000130104	Result Structure:	MISA MONTHLY REPORTING
Control Point ID:	0800	Param Reported As:	NOT APPLICABLE
Sample Date:	2018/12/31	Frequency:	MONTHLY

Regulation: MISA COMPLIANCE
Value: 0.014716
Unit of Measure: KG/D
Control Point Name: PLANT - O.T.C.W.
Parameter Name: BENZENE C6H6
Sector: PETROLEUM REFINERIES
Component Type: MAXIMUM

MISA Industrial Wastewater Discharge

Company Code: 0000130104
Control Point ID: 0700
Sample Date: 2018/05/31
Regulation: MISA COMPLIANCE
Value: 0.32074
Unit of Measure: KG/D
Control Point Name: PLANT - PROCESS EFFLUENT
Parameter Name: PHOSPHORUS, UNFILTERED TOTAL
Result Structure: MISA MONTHLY REPORTING
Param Reported As: AS PHOSPHORUS
Frequency: MONTHLY
Sector: PETROLEUM REFINERIES
Component Type: MINIMUM

MISA Industrial Wastewater Discharge

Company Code: 0000130104
Control Point ID: 0700
Sample Date: 2018/05/31
Regulation: MISA COMPLIANCE
Value: 9.4265
Unit of Measure: KG/D
Control Point Name: PLANT - PROCESS EFFLUENT
Parameter Name: RESIDUE, PART LOSS ON IGNIT.
Result Structure: MISA MONTHLY REPORTING
Param Reported As: NOT APPLICABLE
Frequency: MONTHLY
Sector: PETROLEUM REFINERIES
Component Type: AVERAGE

MISA Industrial Wastewater Discharge

Company Code: 0000130104
Control Point ID: 0700
Sample Date: 2018/05/31
Regulation: MISA COMPLIANCE
Value: 5.27
Unit of Measure: KG/D
Control Point Name: PLANT - PROCESS EFFLUENT
Parameter Name: RESIDUE, PART LOSS ON IGNIT.
Result Structure: MISA MONTHLY REPORTING
Param Reported As: NOT APPLICABLE
Frequency: MONTHLY
Sector: PETROLEUM REFINERIES
Component Type: MINIMUM

MISA Industrial Wastewater Discharge

Company Code: 0000130104
Control Point ID: 0800
Sample Date: 2018/06/30
Regulation: MISA COMPLIANCE
Value: 4
Unit of Measure: KG/D
Control Point Name: PLANT - O.T.C.W.
Parameter Name: PHENOLICS, UNFILTERED REACTIVE
Result Structure: MISA MONTHLY REPORTING
Param Reported As: AS PHENOL
Frequency: MONTHLY
Sector: PETROLEUM REFINERIES
Component Type: NUM. IN AVERAGE

MISA Industrial Wastewater Discharge

Company Code: 0000130104
Control Point ID: 0800
Sample Date: 2018/06/30
Regulation: MISA COMPLIANCE
Value: 4
Unit of Measure: KG/D
Control Point Name: PLANT - O.T.C.W.
Parameter Name: SULPHIDE, UNFILTERED REACTIVE
Result Structure: MISA MONTHLY REPORTING
Param Reported As: AS SULPHIDE
Frequency: MONTHLY
Sector: PETROLEUM REFINERIES
Component Type: NUM. IN AVERAGE

MISA Industrial Wastewater Discharge

Company Code: 0000130104
Control Point ID: 0800
Sample Date: 2018/06/30
Regulation: MISA COMPLIANCE
Value: 0.01499
Unit of Measure: KG/D
Control Point Name: PLANT - O.T.C.W.
Parameter Name: TOLUENE C7H8

Result Structure: MISA MONTHLY REPORTING
Param Reported As: NOT APPLICABLE
Frequency: MONTHLY
Sector: PETROLEUM REFINERIES
Component Type: MINIMUM

MISA Industrial Wastewater Discharge

Company Code: 0000130104
Control Point ID: 0700
Sample Date: 2018/06/30
Regulation: MISA COMPLIANCE
Value: 32.683
Unit of Measure: KG/D
Control Point Name: PLANT - PROCESS EFFLUENT
Parameter Name: CARBON, DISSOLVED ORGANIC

Result Structure: MISA MONTHLY REPORTING
Param Reported As: AS CARBON
Frequency: MONTHLY
Sector: PETROLEUM REFINERIES
Component Type: AVERAGE

MISA Industrial Wastewater Discharge

Company Code: 0000130104
Control Point ID: 0700
Sample Date: 2018/06/30
Regulation: MISA COMPLIANCE
Value: 4
Unit of Measure: M3/D
Control Point Name: PLANT - PROCESS EFFLUENT
Parameter Name: CARBON, DISSOLVED ORGANIC

Result Structure: MISA MONTHLY REPORTING
Param Reported As: AS CARBON
Frequency: MONTHLY
Sector: PETROLEUM REFINERIES
Component Type: NUM. IN AVERAGE

MISA Industrial Wastewater Discharge

Company Code: 0000130104
Control Point ID: 0700
Sample Date: 2018/06/30
Regulation: MISA COMPLIANCE
Value: 8006.2
Unit of Measure: M3/D
Control Point Name: PLANT - PROCESS EFFLUENT
Parameter Name: FLOW

Result Structure: MISA MONTHLY REPORTING
Param Reported As: NOT APPLICABLE
Frequency: MONTHLY
Sector: PETROLEUM REFINERIES
Component Type: AVERAGE

MISA Industrial Wastewater Discharge

Company Code: 0000130104
Control Point ID: 0700
Sample Date: 2018/06/30
Regulation: MISA COMPLIANCE
Value: 0.0080062
Unit of Measure: KG/D
Control Point Name: PLANT - PROCESS EFFLUENT
Parameter Name: PHENOLICS, UNFILTERED REACTIVE

Result Structure: MISA MONTHLY REPORTING
Param Reported As: AS PHENOL
Frequency: MONTHLY
Sector: PETROLEUM REFINERIES
Component Type: AVERAGE

MISA Industrial Wastewater Discharge

Company Code: 0000130104
Control Point ID: 0700
Sample Date: 2018/08/31
Regulation: MISA COMPLIANCE
Value: 39.001
Unit of Measure: KG/D
Control Point Name: PLANT - PROCESS EFFLUENT
Parameter Name: RESIDUE, PARTICULATE

Result Structure: MISA MONTHLY REPORTING
Param Reported As: NOT APPLICABLE
Frequency: MONTHLY
Sector: PETROLEUM REFINERIES
Component Type: AVERAGE

MISA Industrial Wastewater Discharge

Company Code: 0000130104
Control Point ID: 0800
Sample Date: 2018/09/30
Regulation: MISA COMPLIANCE
Value: 74378.4
Unit of Measure: M3/D
Control Point Name: PLANT - O.T.C.W.
Parameter Name: FLOW

Result Structure: MISA MONTHLY REPORTING
Param Reported As: NOT APPLICABLE
Frequency: MONTHLY
Sector: PETROLEUM REFINERIES
Component Type: MAXIMUM

MISA Industrial Wastewater Discharge

Company Code: 0000130104
Control Point ID: 0800
Sample Date: 2018/09/30
Regulation: MISA COMPLIANCE
Value: 0.52065
Unit of Measure: KG/D
Control Point Name: PLANT - O.T.C.W.
Parameter Name: SULPHIDE, UNFILTERED REACTIVE

Result Structure: MISA MONTHLY REPORTING
Param Reported As: AS SULPHIDE
Frequency: MONTHLY
Sector: PETROLEUM REFINERIES
Component Type: MAXIMUM

MISA Industrial Wastewater Discharge

Company Code: 0000130104
Control Point ID: 0700
Sample Date: 2018/09/30
Regulation: MISA COMPLIANCE
Value: 7497.6
Unit of Measure: M3/D
Control Point Name: PLANT - PROCESS EFFLUENT
Parameter Name: FLOW

Result Structure: MISA MONTHLY REPORTING
Param Reported As: NOT APPLICABLE
Frequency: MONTHLY
Sector: PETROLEUM REFINERIES
Component Type: AVERAGE

MISA Industrial Wastewater Discharge

Company Code: 0000130104
Control Point ID: 0700
Sample Date: 2018/09/30
Regulation: MISA COMPLIANCE
Value: 3502
Unit of Measure: M3/D
Control Point Name: PLANT - PROCESS EFFLUENT
Parameter Name: FLOW

Result Structure: MISA MONTHLY REPORTING
Param Reported As: NOT APPLICABLE
Frequency: MONTHLY
Sector: PETROLEUM REFINERIES
Component Type: MINIMUM

MISA Industrial Wastewater Discharge

Company Code: 0000130104
Control Point ID: 0700
Sample Date: 2018/09/30
Regulation: MISA COMPLIANCE
Value: 1.4124

Result Structure: MISA MONTHLY REPORTING
Param Reported As: AS PHOSPHORUS
Frequency: MONTHLY
Sector: PETROLEUM REFINERIES
Component Type: AVERAGE

Unit of Measure: KG/D
Control Point Name: PLANT - PROCESS EFFLUENT
Parameter Name: PHOSPHORUS,UNFILTERED TOTAL

MISA Industrial Wastewater

Discharge

Company Code:	0000130104	Result Structure:	MISA MONTHLY REPORTING
Control Point ID:	0700	Param Reported As:	AS PHOSPHORUS
Sample Date:	2018/09/30	Frequency:	MONTHLY
Regulation:	MISA COMPLIANCE	Sector:	PETROLEUM REFINERIES
Value:	2.5086	Component Type:	MAXIMUM
Unit of Measure:	KG/D		
Control Point Name:	PLANT - PROCESS EFFLUENT		
Parameter Name:	PHOSPHORUS,UNFILTERED TOTAL		

MISA Industrial Wastewater

Discharge

Company Code:	0000130104	Result Structure:	MISA MONTHLY REPORTING
Control Point ID:	0700	Param Reported As:	NOT APPLICABLE
Sample Date:	2018/09/30	Frequency:	MONTHLY
Regulation:	MISA COMPLIANCE	Sector:	PETROLEUM REFINERIES
Value:	30	Component Type:	NUM. IN AVERAGE
Unit of Measure:			
Control Point Name:	PLANT - PROCESS EFFLUENT		
Parameter Name:	RESIDUE,PART LOSS ON IGNIT.		

MISA Industrial Wastewater

Discharge

Company Code:	0000130104	Result Structure:	MISA MONTHLY REPORTING
Control Point ID:	0700	Param Reported As:	NOT APPLICABLE
Sample Date:	2018/09/30	Frequency:	MONTHLY
Regulation:	MISA COMPLIANCE	Sector:	PETROLEUM REFINERIES
Value:	6.0614	Component Type:	AVERAGE
Unit of Measure:	KG/D		
Control Point Name:	PLANT - PROCESS EFFLUENT		
Parameter Name:	SOLVENT EXTRACTABLES		

MISA Industrial Wastewater

Discharge

Company Code:	0000130104	Result Structure:	MISA MONTHLY REPORTING
Control Point ID:	0800	Param Reported As:	NOT APPLICABLE
Sample Date:	2018/10/31	Frequency:	MONTHLY
Regulation:	MISA COMPLIANCE	Sector:	PETROLEUM REFINERIES
Value:	5	Component Type:	NUM. IN AVERAGE
Unit of Measure:			
Control Point Name:	PLANT - O.T.C.W.		
Parameter Name:	TOLUENE C7H8		

MISA Industrial Wastewater

Discharge

Company Code:	0000130104	Result Structure:	MISA MONTHLY REPORTING
Control Point ID:	0700	Param Reported As:	AS NITROGEN
Sample Date:	2018/10/31	Frequency:	MONTHLY
Regulation:	MISA COMPLIANCE	Sector:	PETROLEUM REFINERIES
Value:	0	Component Type:	AVERAGE
Unit of Measure:	KG/D		
Control Point Name:	PLANT - PROCESS EFFLUENT		
Parameter Name:	AMMONIUM+AMMONIA, TOTAL FILTER.REAC		

MISA Industrial Wastewater Discharge

Company Code: 0000130104
Control Point ID: 0700
Sample Date: 2018/10/31
Regulation: MISA COMPLIANCE
Value: 23.322
Unit of Measure: KG/D
Control Point Name: PLANT - PROCESS EFFLUENT
Parameter Name: CARBON, DISSOLVED ORGANIC

Result Structure: MISA MONTHLY REPORTING
Param Reported As: AS CARBON
Frequency: MONTHLY
Sector: PETROLEUM REFINERIES
Component Type: AVERAGE

MISA Industrial Wastewater Discharge

Company Code: 0000130104
Control Point ID: 0700
Sample Date: 2018/10/31
Regulation: MISA COMPLIANCE
Value: 5
Unit of Measure:
Control Point Name: PLANT - PROCESS EFFLUENT
Parameter Name: SOLVENT EXTRACTABLES

Result Structure: MISA MONTHLY REPORTING
Param Reported As: NOT APPLICABLE
Frequency: MONTHLY
Sector: PETROLEUM REFINERIES
Component Type: NUM. IN AVERAGE

MISA Industrial Wastewater Discharge

Company Code: 0000130104
Control Point ID: 0700
Sample Date: 2018/10/31
Regulation: MISA COMPLIANCE
Value: 0.046939
Unit of Measure: KG/D
Control Point Name: PLANT - PROCESS EFFLUENT
Parameter Name: SULPHIDE, UNFILTERED REACTIVE

Result Structure: MISA MONTHLY REPORTING
Param Reported As: AS SULPHIDE
Frequency: MONTHLY
Sector: PETROLEUM REFINERIES
Component Type: AVERAGE

MISA Industrial Wastewater Discharge

Company Code: 0000130104
Control Point ID: 0700
Sample Date: 2018/10/31
Regulation: MISA COMPLIANCE
Value: 5
Unit of Measure:
Control Point Name: PLANT - PROCESS EFFLUENT
Parameter Name: SULPHIDE, UNFILTERED REACTIVE

Result Structure: MISA MONTHLY REPORTING
Param Reported As: AS SULPHIDE
Frequency: MONTHLY
Sector: PETROLEUM REFINERIES
Component Type: NUM. IN AVERAGE

MISA Industrial Wastewater Discharge

Company Code: 0000130104
Control Point ID: 0800
Sample Date: 2018/12/31
Regulation: MISA COMPLIANCE
Value: 4
Unit of Measure:
Control Point Name: PLANT - O.T.C.W.
Parameter Name: BENZENE C6H6

Result Structure: MISA MONTHLY REPORTING
Param Reported As: NOT APPLICABLE
Frequency: MONTHLY
Sector: PETROLEUM REFINERIES
Component Type: NUM. IN AVERAGE

MISA Industrial Wastewater Discharge

Company Code: 0000130104
Control Point ID: 0800

Result Structure: MISA MONTHLY REPORTING
Param Reported As: NOT APPLICABLE

Sample Date: 2018/12/31
Regulation: MISA COMPLIANCE
Value: 4
Unit of Measure:
Control Point Name: PLANT - O.T.C.W.
Parameter Name: TOLUENE C7H8

Frequency: MONTHLY
Sector: PETROLEUM REFINERIES
Component Type: NUM. IN AVERAGE

MISA Industrial Wastewater Discharge

Company Code: 0000130104
Control Point ID: 0700
Sample Date: 2018/12/31
Regulation: MISA COMPLIANCE
Value: 8593
Unit of Measure: M3/D
Control Point Name: PLANT - PROCESS EFFLUENT
Parameter Name: FLOW

Result Structure: MISA MONTHLY REPORTING
Param Reported As: NOT APPLICABLE
Frequency: MONTHLY
Sector: PETROLEUM REFINERIES
Component Type: MAXIMUM

MISA Industrial Wastewater Discharge

Company Code: 0000130104
Control Point ID: 0700
Sample Date: 2018/12/31
Regulation: MISA COMPLIANCE
Value: 3490
Unit of Measure: M3/D
Control Point Name: PLANT - PROCESS EFFLUENT
Parameter Name: FLOW

Result Structure: MISA MONTHLY REPORTING
Param Reported As: NOT APPLICABLE
Frequency: MONTHLY
Sector: PETROLEUM REFINERIES
Component Type: MINIMUM

MISA Industrial Wastewater Discharge

Company Code: 0000130104
Control Point ID: 0700
Sample Date: 2018/12/31
Regulation: MISA COMPLIANCE
Value: 4
Unit of Measure:
Control Point Name: PLANT - PROCESS EFFLUENT
Parameter Name: SOLVENT EXTRACTABLES

Result Structure: MISA MONTHLY REPORTING
Param Reported As: NOT APPLICABLE
Frequency: MONTHLY
Sector: PETROLEUM REFINERIES
Component Type: NUM. IN AVERAGE

MISA Industrial Wastewater Discharge

Company Code: 0000130104
Control Point ID: 0700
Sample Date: 2018/12/31
Regulation: MISA COMPLIANCE
Value: 0.040269
Unit of Measure: KG/D
Control Point Name: PLANT - PROCESS EFFLUENT
Parameter Name: SULPHIDE, UNFILTERED REACTIVE

Result Structure: MISA MONTHLY REPORTING
Param Reported As: AS SULPHIDE
Frequency: MONTHLY
Sector: PETROLEUM REFINERIES
Component Type: AVERAGE

MISA Industrial Wastewater Discharge

Company Code: 0000130104
Control Point ID: 0700
Sample Date: 2018/09/30
Regulation: MISA COMPLIANCE
Value: 12.7
Unit of Measure: KG/D
Control Point Name: PLANT - PROCESS EFFLUENT

Result Structure: MISA MONTHLY REPORTING
Param Reported As: NOT APPLICABLE
Frequency: MONTHLY
Sector: PETROLEUM REFINERIES
Component Type: AVERAGE

Parameter Name: RESIDUE,PART LOSS ON IGNIT.

MISA Industrial Wastewater Discharge

Company Code: 0000130104
Control Point ID: 0700
Sample Date: 2018/09/30
Regulation: MISA COMPLIANCE
Value: 3.7982
Unit of Measure: KG/D
Control Point Name: PLANT - PROCESS EFFLUENT
Parameter Name: SOLVENT EXTRACTABLES

Result Structure: MISA MONTHLY REPORTING
Param Reported As: NOT APPLICABLE
Frequency: MONTHLY
Sector: PETROLEUM REFINERIES
Component Type: MINIMUM

MISA Industrial Wastewater Discharge

Company Code: 0000130104
Control Point ID: 0800
Sample Date: 2018/10/31
Regulation: MISA COMPLIANCE
Value: 0.0042451
Unit of Measure: KG/D
Control Point Name: PLANT - O.T.C.W.
Parameter Name: BENZENE C6H6

Result Structure: MISA MONTHLY REPORTING
Param Reported As: NOT APPLICABLE
Frequency: MONTHLY
Sector: PETROLEUM REFINERIES
Component Type: AVERAGE

MISA Industrial Wastewater Discharge

Company Code: 0000130104
Control Point ID: 0800
Sample Date: 2018/01/31
Regulation: MISA COMPLIANCE
Value: 5
Unit of Measure:
Control Point Name: PLANT - O.T.C.W.
Parameter Name: FLOW

Result Structure: MISA MONTHLY REPORTING
Param Reported As: NOT APPLICABLE
Frequency: MONTHLY
Sector: PETROLEUM REFINERIES
Component Type: NUM. IN AVERAGE

MISA Industrial Wastewater Discharge

Company Code: 0000130104
Control Point ID: 0800
Sample Date: 2018/01/31
Regulation: MISA COMPLIANCE
Value: 0.54207
Unit of Measure: KG/D
Control Point Name: PLANT - O.T.C.W.
Parameter Name: SULPHIDE, UNFILTERED REACTIVE

Result Structure: MISA MONTHLY REPORTING
Param Reported As: AS SULPHIDE
Frequency: MONTHLY
Sector: PETROLEUM REFINERIES
Component Type: AVERAGE

MISA Industrial Wastewater Discharge

Company Code: 0000130104
Control Point ID: 0700
Sample Date: 2018/11/30
Regulation: MISA COMPLIANCE
Value: 30
Unit of Measure:
Control Point Name: PLANT - PROCESS EFFLUENT
Parameter Name: FLOW

Result Structure: MISA MONTHLY REPORTING
Param Reported As: NOT APPLICABLE
Frequency: MONTHLY
Sector: PETROLEUM REFINERIES
Component Type: NUM. IN AVERAGE

MISA Industrial Wastewater Discharge

Company Code: 0000130104
Control Point ID: 0700
Sample Date: 2018/11/30
Regulation: MISA COMPLIANCE
Value: 1.2749
Unit of Measure: KG/D
Control Point Name: PLANT - PROCESS EFFLUENT
Parameter Name: PHOSPHORUS, UNFILTERED TOTAL

Result Structure: MISA MONTHLY REPORTING
Param Reported As: AS PHOSPHORUS
Frequency: MONTHLY
Sector: PETROLEUM REFINERIES
Component Type: MAXIMUM

MISA Industrial Wastewater Discharge

Company Code: 0000130104
Control Point ID: 0700
Sample Date: 2018/11/30
Regulation: MISA COMPLIANCE
Value: 4.815
Unit of Measure: KG/D
Control Point Name: PLANT - PROCESS EFFLUENT
Parameter Name: RESIDUE, PART LOSS ON IGNIT.

Result Structure: MISA MONTHLY REPORTING
Param Reported As: NOT APPLICABLE
Frequency: MONTHLY
Sector: PETROLEUM REFINERIES
Component Type: MINIMUM

MISA Industrial Wastewater Discharge

Company Code: 0000130104
Control Point ID: 0800
Sample Date: 2018/12/31
Regulation: MISA COMPLIANCE
Value: 0.014466
Unit of Measure: KG/D
Control Point Name: PLANT - O.T.C.W.
Parameter Name: BENZENE C6H6

Result Structure: MISA MONTHLY REPORTING
Param Reported As: NOT APPLICABLE
Frequency: MONTHLY
Sector: PETROLEUM REFINERIES
Component Type: AVERAGE

MISA Industrial Wastewater Discharge

Company Code: 0000130104
Control Point ID: 0800
Sample Date: 2018/12/31
Regulation: MISA COMPLIANCE
Value: 0.5063
Unit of Measure: KG/D
Control Point Name: PLANT - O.T.C.W.
Parameter Name: SULPHIDE, UNFILTERED REACTIVE

Result Structure: MISA MONTHLY REPORTING
Param Reported As: AS SULPHIDE
Frequency: MONTHLY
Sector: PETROLEUM REFINERIES
Component Type: AVERAGE

MISA Industrial Wastewater Discharge

Company Code: 0000130104
Control Point ID: 0700
Sample Date: 2018/12/31
Regulation: MISA COMPLIANCE
Value: 23.38
Unit of Measure: KG/D
Control Point Name: PLANT - PROCESS EFFLUENT
Parameter Name: CARBON, DISSOLVED ORGANIC

Result Structure: MISA MONTHLY REPORTING
Param Reported As: AS CARBON
Frequency: MONTHLY
Sector: PETROLEUM REFINERIES
Component Type: AVERAGE

MISA Industrial Wastewater Discharge

Company Code: 0000130104
Control Point ID: 0700
Sample Date: 2018/12/31
Regulation: MISA COMPLIANCE

Result Structure: MISA MONTHLY REPORTING
Param Reported As: AS CARBON
Frequency: MONTHLY
Sector: PETROLEUM REFINERIES

Value: 18.917 **Component Type:** MINIMUM
Unit of Measure: KG/D
Control Point Name: PLANT - PROCESS EFFLUENT
Parameter Name: CARBON, DISSOLVED ORGANIC

MISA Industrial Wastewater Discharge

Company Code: 0000130104 **Result Structure:** MISA MONTHLY REPORTING
Control Point ID: 0700 **Param Reported As:** AS CARBON
Sample Date: 2018/12/31 **Frequency:** MONTHLY
Regulation: MISA COMPLIANCE **Sector:** PETROLEUM REFINERIES
Value: 4 **Component Type:** NUM. IN AVERAGE
Unit of Measure:
Control Point Name: PLANT - PROCESS EFFLUENT
Parameter Name: CARBON, DISSOLVED ORGANIC

MISA Industrial Wastewater Discharge

Company Code: 0000130104 **Result Structure:** MISA MONTHLY REPORTING
Control Point ID: 0700 **Param Reported As:** NOT APPLICABLE
Sample Date: 2018/12/31 **Frequency:** MONTHLY
Regulation: MISA COMPLIANCE **Sector:** PETROLEUM REFINERIES
Value: 6375 **Component Type:** AVERAGE
Unit of Measure: M3/D
Control Point Name: PLANT - PROCESS EFFLUENT
Parameter Name: FLOW

MISA Industrial Wastewater Discharge

Company Code: 0000130104 **Result Structure:** MISA MONTHLY REPORTING
Control Point ID: 0700 **Param Reported As:** AS PHENOL
Sample Date: 2018/12/31 **Frequency:** MONTHLY
Regulation: MISA COMPLIANCE **Sector:** PETROLEUM REFINERIES
Value: 0.008593 **Component Type:** MAXIMUM
Unit of Measure: KG/D
Control Point Name: PLANT - PROCESS EFFLUENT
Parameter Name: PHENOLICS, UNFILTERED REACTIVE

MISA Industrial Wastewater Discharge

Company Code: 0000130104 **Result Structure:** MISA MONTHLY REPORTING
Control Point ID: 0800 **Param Reported As:** NOT APPLICABLE
Sample Date: 2018/05/31 **Frequency:** MONTHLY
Regulation: MISA COMPLIANCE **Sector:** PETROLEUM REFINERIES
Value: 5 **Component Type:** NUM. IN AVERAGE
Unit of Measure:
Control Point Name: PLANT - O.T.C.W.
Parameter Name: BENZENE C6H6

MISA Industrial Wastewater Discharge

Company Code: 0000130104 **Result Structure:** MISA MONTHLY REPORTING
Control Point ID: 0800 **Param Reported As:** AS PHENOL
Sample Date: 2018/05/31 **Frequency:** MONTHLY
Regulation: MISA COMPLIANCE **Sector:** PETROLEUM REFINERIES
Value: 0.070228 **Component Type:** MINIMUM
Unit of Measure: KG/D
Control Point Name: PLANT - O.T.C.W.
Parameter Name: PHENOLICS, UNFILTERED REACTIVE

MISA Industrial Wastewater Discharge

Company Code:	0000130104	Result Structure:	MISA MONTHLY REPORTING
Control Point ID:	0800	Param Reported As:	AS SULPHIDE
Sample Date:	2018/05/31	Frequency:	MONTHLY
Regulation:	MISA COMPLIANCE	Sector:	PETROLEUM REFINERIES
Value:	5	Component Type:	NUM. IN AVERAGE
Unit of Measure:			
Control Point Name:	PLANT - O.T.C.W.		
Parameter Name:	SULPHIDE, UNFILTERED REACTIVE		

MISA Industrial Wastewater Discharge

Company Code:	0000130104	Result Structure:	MISA MONTHLY REPORTING
Control Point ID:	0700	Param Reported As:	AS PHENOL
Sample Date:	2018/05/31	Frequency:	MONTHLY
Regulation:	MISA COMPLIANCE	Sector:	PETROLEUM REFINERIES
Value:	0.012408	Component Type:	MAXIMUM
Unit of Measure:	KG/D		
Control Point Name:	PLANT - PROCESS EFFLUENT		
Parameter Name:	PHENOLICS, UNFILTERED REACTIVE		

MISA Industrial Wastewater Discharge

Company Code:	0000130104	Result Structure:	MISA MONTHLY REPORTING
Control Point ID:	0700	Param Reported As:	AS NITROGEN
Sample Date:	2018/10/31	Frequency:	MONTHLY
Regulation:	MISA COMPLIANCE	Sector:	PETROLEUM REFINERIES
Value:	0	Component Type:	MINIMUM
Unit of Measure:	KG/D		
Control Point Name:	PLANT - PROCESS EFFLUENT		
Parameter Name:	AMMONIUM+AMMONIA, TOTAL FILTER.REAC		

MISA Industrial Wastewater Discharge

Company Code:	0000130104	Result Structure:	MISA MONTHLY REPORTING
Control Point ID:	0700	Param Reported As:	AS CARBON
Sample Date:	2018/10/31	Frequency:	MONTHLY
Regulation:	MISA COMPLIANCE	Sector:	PETROLEUM REFINERIES
Value:	15.817	Component Type:	MINIMUM
Unit of Measure:	KG/D		
Control Point Name:	PLANT - PROCESS EFFLUENT		
Parameter Name:	CARBON, DISSOLVED ORGANIC		

MISA Industrial Wastewater Discharge

Company Code:	0000130104	Result Structure:	MISA MONTHLY REPORTING
Control Point ID:	0700	Param Reported As:	NOT APPLICABLE
Sample Date:	2018/10/31	Frequency:	MONTHLY
Regulation:	MISA COMPLIANCE	Sector:	PETROLEUM REFINERIES
Value:	5.43	Component Type:	MINIMUM
Unit of Measure:	KG/D		
Control Point Name:	PLANT - PROCESS EFFLUENT		
Parameter Name:	RESIDUE, PARTICULATE		

MISA Industrial Wastewater Discharge

Company Code:	0000130104	Result Structure:	MISA MONTHLY REPORTING
----------------------	------------	--------------------------	------------------------

Control Point ID: 0700
Sample Date: 2018/10/31
Regulation: MISA COMPLIANCE
Value: 6.9399
Unit of Measure: KG/D
Control Point Name: PLANT - PROCESS EFFLUENT
Parameter Name: RESIDUE,PART LOSS ON IGNIT.

Param Reported As: NOT APPLICABLE
Frequency: MONTHLY
Sector: PETROLEUM REFINERIES
Component Type: AVERAGE

MISA Industrial Wastewater Discharge

Company Code: 0000130104
Control Point ID: 0800
Sample Date: 2018/11/30
Regulation: MISA COMPLIANCE
Value: 67088.4
Unit of Measure: M3/D
Control Point Name: PLANT - O.T.C.W.
Parameter Name: FLOW

Result Structure: MISA MONTHLY REPORTING
Param Reported As: NOT APPLICABLE
Frequency: MONTHLY
Sector: PETROLEUM REFINERIES
Component Type: AVERAGE

MISA Industrial Wastewater Discharge

Company Code: 0000130104
Control Point ID: 0800
Sample Date: 2018/11/30
Regulation: MISA COMPLIANCE
Value: 0.015397
Unit of Measure: KG/D
Control Point Name: PLANT - O.T.C.W.
Parameter Name: TOLUENE C7H8

Result Structure: MISA MONTHLY REPORTING
Param Reported As: NOT APPLICABLE
Frequency: MONTHLY
Sector: PETROLEUM REFINERIES
Component Type: MAXIMUM

MISA Industrial Wastewater Discharge

Company Code: 0000130104
Control Point ID: 0700
Sample Date: 2018/11/30
Regulation: MISA COMPLIANCE
Value: 0.18607
Unit of Measure: KG/D
Control Point Name: PLANT - PROCESS EFFLUENT
Parameter Name: AMMONIUM+AMMONIA, TOTAL FILTER.REAC

Result Structure: MISA MONTHLY REPORTING
Param Reported As: AS NITROGEN
Frequency: MONTHLY
Sector: PETROLEUM REFINERIES
Component Type: AVERAGE

MISA Industrial Wastewater Discharge

Company Code: 0000130104
Control Point ID: 0700
Sample Date: 2018/01/31
Regulation: MISA COMPLIANCE
Value: 23.088
Unit of Measure: KG/D
Control Point Name: PLANT - PROCESS EFFLUENT
Parameter Name: RESIDUE,PART LOSS ON IGNIT.

Result Structure: MISA MONTHLY REPORTING
Param Reported As: NOT APPLICABLE
Frequency: MONTHLY
Sector: PETROLEUM REFINERIES
Component Type: MAXIMUM

MISA Industrial Wastewater Discharge

Company Code: 0000130104
Control Point ID: 0700
Sample Date: 2018/01/31
Regulation: MISA COMPLIANCE
Value: 5
Unit of Measure:

Result Structure: MISA MONTHLY REPORTING
Param Reported As: AS SULPHIDE
Frequency: MONTHLY
Sector: PETROLEUM REFINERIES
Component Type: NUM. IN AVERAGE

Control Point Name: PLANT - PROCESS EFFLUENT
Parameter Name: SULPHIDE, UNFILTERED REACTIVE

MISA Industrial Wastewater Discharge

Company Code:	0000130104	Result Structure:	MISA MONTHLY REPORTING
Control Point ID:	0800	Param Reported As:	NOT APPLICABLE
Sample Date:	2018/02/28	Frequency:	MONTHLY
Regulation:	MISA COMPLIANCE	Sector:	PETROLEUM REFINERIES
Value:	0.015255	Component Type:	AVERAGE
Unit of Measure:	KG/D		
Control Point Name:	PLANT - O.T.C.W.		
Parameter Name:	TOLUENE C7H8		

MISA Industrial Wastewater Discharge

Company Code:	0000130104	Result Structure:	MISA MONTHLY REPORTING
Control Point ID:	0700	Param Reported As:	AS NITROGEN
Sample Date:	2018/02/28	Frequency:	MONTHLY
Regulation:	MISA COMPLIANCE	Sector:	PETROLEUM REFINERIES
Value:	3	Component Type:	NUM. IN AVERAGE
Unit of Measure:			
Control Point Name:	PLANT - PROCESS EFFLUENT		
Parameter Name:	AMMONIUM+AMMONIA, TOTAL FILTER.REAC		

MISA Industrial Wastewater Discharge

Company Code:	0000130104	Result Structure:	MISA MONTHLY REPORTING
Control Point ID:	0700	Param Reported As:	AS CARBON
Sample Date:	2018/02/28	Frequency:	MONTHLY
Regulation:	MISA COMPLIANCE	Sector:	PETROLEUM REFINERIES
Value:	37.541	Component Type:	AVERAGE
Unit of Measure:	KG/D		
Control Point Name:	PLANT - PROCESS EFFLUENT		
Parameter Name:	CARBON, DISSOLVED ORGANIC		

MISA Industrial Wastewater Discharge

Company Code:	0000130104	Result Structure:	MISA MONTHLY REPORTING
Control Point ID:	0700	Param Reported As:	AS CARBON
Sample Date:	2018/02/28	Frequency:	MONTHLY
Regulation:	MISA COMPLIANCE	Sector:	PETROLEUM REFINERIES
Value:	19.435	Component Type:	MINIMUM
Unit of Measure:	KG/D		
Control Point Name:	PLANT - PROCESS EFFLUENT		
Parameter Name:	CARBON, DISSOLVED ORGANIC		

MISA Industrial Wastewater Discharge

Company Code:	0000130104	Result Structure:	MISA MONTHLY REPORTING
Control Point ID:	0700	Param Reported As:	NOT APPLICABLE
Sample Date:	2018/02/28	Frequency:	MONTHLY
Regulation:	MISA COMPLIANCE	Sector:	PETROLEUM REFINERIES
Value:	11.195	Component Type:	AVERAGE
Unit of Measure:	KG/D		
Control Point Name:	PLANT - PROCESS EFFLUENT		
Parameter Name:	RESIDUE,PART LOSS ON IGNIT.		

MISA Industrial Wastewater

Discharge

Company Code: 0000130104
Control Point ID: 0800
Sample Date: 2018/03/31
Regulation: MISA COMPLIANCE
Value: 5
Unit of Measure:
Control Point Name: PLANT - O.T.C.W.
Parameter Name: BENZENE C6H6

Result Structure: MISA MONTHLY REPORTING
Param Reported As: NOT APPLICABLE
Frequency: MONTHLY
Sector: PETROLEUM REFINERIES
Component Type: NUM. IN AVERAGE

MISA Industrial Wastewater Discharge

Company Code: 0000130104
Control Point ID: 0700
Sample Date: 2018/06/30
Regulation: MISA COMPLIANCE
Value: 0.063075
Unit of Measure: KG/D
Control Point Name: PLANT - PROCESS EFFLUENT
Parameter Name: SULPHIDE, UNFILTERED REACTIVE

Result Structure: MISA MONTHLY REPORTING
Param Reported As: AS SULPHIDE
Frequency: MONTHLY
Sector: PETROLEUM REFINERIES
Component Type: AVERAGE

MISA Industrial Wastewater Discharge

Company Code: 0000130104
Control Point ID: 0800
Sample Date: 2018/07/31
Regulation: MISA COMPLIANCE
Value: 74587.6
Unit of Measure: M3/D
Control Point Name: PLANT - O.T.C.W.
Parameter Name: FLOW

Result Structure: MISA MONTHLY REPORTING
Param Reported As: NOT APPLICABLE
Frequency: MONTHLY
Sector: PETROLEUM REFINERIES
Component Type: AVERAGE

MISA Industrial Wastewater Discharge

Company Code: 0000130104
Control Point ID: 0700
Sample Date: 2018/11/30
Regulation: MISA COMPLIANCE
Value: 44.901
Unit of Measure: KG/D
Control Point Name: PLANT - PROCESS EFFLUENT
Parameter Name: CARBON, DISSOLVED ORGANIC

Result Structure: MISA MONTHLY REPORTING
Param Reported As: AS CARBON
Frequency: MONTHLY
Sector: PETROLEUM REFINERIES
Component Type: MAXIMUM

MISA Industrial Wastewater Discharge

Company Code: 0000130104
Control Point ID: 0700
Sample Date: 2018/11/30
Regulation: MISA COMPLIANCE
Value: 20.376
Unit of Measure: KG/D
Control Point Name: PLANT - PROCESS EFFLUENT
Parameter Name: CARBON, DISSOLVED ORGANIC

Result Structure: MISA MONTHLY REPORTING
Param Reported As: AS CARBON
Frequency: MONTHLY
Sector: PETROLEUM REFINERIES
Component Type: MINIMUM

MISA Industrial Wastewater Discharge

Company Code: 0000130104
Control Point ID: 0700
Sample Date: 2018/11/30

Result Structure: MISA MONTHLY REPORTING
Param Reported As: NOT APPLICABLE
Frequency: MONTHLY

Regulation: MISA COMPLIANCE
Value: 9937
Unit of Measure: M3/D
Control Point Name: PLANT - PROCESS EFFLUENT
Parameter Name: FLOW

Sector: PETROLEUM REFINERIES
Component Type: MAXIMUM

MISA Industrial Wastewater Discharge

Company Code: 0000130104
Control Point ID: 0700
Sample Date: 2018/11/30
Regulation: MISA COMPLIANCE
Value: 0.80096
Unit of Measure: KG/D
Control Point Name: PLANT - PROCESS EFFLUENT
Parameter Name: PHOSPHORUS, UNFILTERED TOTAL

Result Structure: MISA MONTHLY REPORTING
Param Reported As: AS PHOSPHORUS
Frequency: MONTHLY
Sector: PETROLEUM REFINERIES
Component Type: MINIMUM

MISA Industrial Wastewater Discharge

Company Code: 0000130104
Control Point ID: 0700
Sample Date: 2018/11/30
Regulation: MISA COMPLIANCE
Value: 31.001
Unit of Measure: KG/D
Control Point Name: PLANT - PROCESS EFFLUENT
Parameter Name: RESIDUE, PARTICULATE

Result Structure: MISA MONTHLY REPORTING
Param Reported As: NOT APPLICABLE
Frequency: MONTHLY
Sector: PETROLEUM REFINERIES
Component Type: AVERAGE

MISA Industrial Wastewater Discharge

Company Code: 0000130104
Control Point ID: 0700
Sample Date: 2018/11/30
Regulation: MISA COMPLIANCE
Value: 93.39
Unit of Measure: KG/D
Control Point Name: PLANT - PROCESS EFFLUENT
Parameter Name: RESIDUE, PARTICULATE

Result Structure: MISA MONTHLY REPORTING
Param Reported As: NOT APPLICABLE
Frequency: MONTHLY
Sector: PETROLEUM REFINERIES
Component Type: MAXIMUM

MISA Industrial Wastewater Discharge

Company Code: 0000130104
Control Point ID: 0700
Sample Date: 2018/11/30
Regulation: MISA COMPLIANCE
Value: 6.0741
Unit of Measure: KG/D
Control Point Name: PLANT - PROCESS EFFLUENT
Parameter Name: SOLVENT EXTRACTABLES

Result Structure: MISA MONTHLY REPORTING
Param Reported As: NOT APPLICABLE
Frequency: MONTHLY
Sector: PETROLEUM REFINERIES
Component Type: MAXIMUM

MISA Industrial Wastewater Discharge

Company Code: 0000130104
Control Point ID: 0800
Sample Date: 2018/12/31
Regulation: MISA COMPLIANCE
Value: 4
Unit of Measure: PLANT - O.T.C.W.
Control Point Name: SULPHIDE, UNFILTERED REACTIVE
Parameter Name:

Result Structure: MISA MONTHLY REPORTING
Param Reported As: AS SULPHIDE
Frequency: MONTHLY
Sector: PETROLEUM REFINERIES
Component Type: NUM. IN AVERAGE

MISA Industrial Wastewater Discharge

Company Code:	0000130104	Result Structure:	MISA MONTHLY REPORTING
Control Point ID:	0700	Param Reported As:	AS NITROGEN
Sample Date:	2018/12/31	Frequency:	MONTHLY
Regulation:	MISA COMPLIANCE	Sector:	PETROLEUM REFINERIES
Value:	4	Component Type:	NUM. IN AVERAGE
Unit of Measure:			
Control Point Name:	PLANT - PROCESS EFFLUENT		
Parameter Name:	AMMONIUM+AMMONIA, TOTAL FILTER.REAC		

MISA Industrial Wastewater Discharge

Company Code:	0000130104	Result Structure:	MISA MONTHLY REPORTING
Control Point ID:	0700	Param Reported As:	AS PHENOL
Sample Date:	2018/12/31	Frequency:	MONTHLY
Regulation:	MISA COMPLIANCE	Sector:	PETROLEUM REFINERIES
Value:	31	Component Type:	NUM. IN AVERAGE
Unit of Measure:			
Control Point Name:	PLANT - PROCESS EFFLUENT		
Parameter Name:	PHENOLICS, UNFILTERED REACTIVE		

MISA Industrial Wastewater Discharge

Company Code:	0000130104	Result Structure:	MISA MONTHLY REPORTING
Control Point ID:	0700	Param Reported As:	NOT APPLICABLE
Sample Date:	2018/12/31	Frequency:	MONTHLY
Regulation:	MISA COMPLIANCE	Sector:	PETROLEUM REFINERIES
Value:	7.8176	Component Type:	AVERAGE
Unit of Measure:	KG/D		
Control Point Name:	PLANT - PROCESS EFFLUENT		
Parameter Name:	RESIDUE,PART LOSS ON IGNIT.		

MISA Industrial Wastewater Discharge

Company Code:	0000130104	Result Structure:	MISA MONTHLY REPORTING
Control Point ID:	0700	Param Reported As:	NOT APPLICABLE
Sample Date:	2018/12/31	Frequency:	MONTHLY
Regulation:	MISA COMPLIANCE	Sector:	PETROLEUM REFINERIES
Value:	4.5285	Component Type:	AVERAGE
Unit of Measure:	KG/D		
Control Point Name:	PLANT - PROCESS EFFLUENT		
Parameter Name:	SOLVENT EXTRACTABLES		

MISA Industrial Wastewater Discharge

Company Code:	0000130104	Result Structure:	MISA MONTHLY REPORTING
Control Point ID:	0700	Param Reported As:	AS SULPHIDE
Sample Date:	2018/12/31	Frequency:	MONTHLY
Regulation:	MISA COMPLIANCE	Sector:	PETROLEUM REFINERIES
Value:	0.045465	Component Type:	MAXIMUM
Unit of Measure:	KG/D		
Control Point Name:	PLANT - PROCESS EFFLUENT		
Parameter Name:	SULPHIDE, UNFILTERED REACTIVE		

MISA Industrial Wastewater Discharge

Company Code:	0000130104	Result Structure:	MISA MONTHLY REPORTING
Control Point ID:	0700	Param Reported As:	AS SULPHIDE
Sample Date:	2018/12/31	Frequency:	MONTHLY
Regulation:	MISA COMPLIANCE	Sector:	PETROLEUM REFINERIES
Value:	0.032298	Component Type:	MINIMUM
Unit of Measure:	KG/D		
Control Point Name:	PLANT - PROCESS EFFLUENT		
Parameter Name:	SULPHIDE, UNFILTERED REACTIVE		

MISA Industrial Wastewater Discharge

Company Code:	0000130104	Result Structure:	MISA MONTHLY REPORTING
Control Point ID:	0800	Param Reported As:	AS SULPHIDE
Sample Date:	2018/06/30	Frequency:	MONTHLY
Regulation:	MISA COMPLIANCE	Sector:	PETROLEUM REFINERIES
Value:	0.53116	Component Type:	AVERAGE
Unit of Measure:	KG/D		
Control Point Name:	PLANT - O.T.C.W.		
Parameter Name:	SULPHIDE, UNFILTERED REACTIVE		

MISA Industrial Wastewater Discharge

Company Code:	0000130104	Result Structure:	MISA MONTHLY REPORTING
Control Point ID:	0800	Param Reported As:	AS SULPHIDE
Sample Date:	2018/06/30	Frequency:	MONTHLY
Regulation:	MISA COMPLIANCE	Sector:	PETROLEUM REFINERIES
Value:	0.52464	Component Type:	MINIMUM
Unit of Measure:	KG/D		
Control Point Name:	PLANT - O.T.C.W.		
Parameter Name:	SULPHIDE, UNFILTERED REACTIVE		

MISA Industrial Wastewater Discharge

Company Code:	0000130104	Result Structure:	MISA MONTHLY REPORTING
Control Point ID:	0700	Param Reported As:	NOT APPLICABLE
Sample Date:	2018/06/30	Frequency:	MONTHLY
Regulation:	MISA COMPLIANCE	Sector:	PETROLEUM REFINERIES
Value:	30	Component Type:	NUM. IN AVERAGE
Unit of Measure:			
Control Point Name:	PLANT - PROCESS EFFLUENT		
Parameter Name:	FLOW		

MISA Industrial Wastewater Discharge

Company Code:	0000130104	Result Structure:	MISA MONTHLY REPORTING
Control Point ID:	0700	Param Reported As:	AS PHENOL
Sample Date:	2018/06/30	Frequency:	MONTHLY
Regulation:	MISA COMPLIANCE	Sector:	PETROLEUM REFINERIES
Value:	0.012745	Component Type:	MAXIMUM
Unit of Measure:	KG/D		
Control Point Name:	PLANT - PROCESS EFFLUENT		
Parameter Name:	PHENOLICS, UNFILTERED REACTIVE		

MISA Industrial Wastewater Discharge

Company Code:	0000130104	Result Structure:	MISA MONTHLY REPORTING
Control Point ID:	0700	Param Reported As:	NOT APPLICABLE
Sample Date:	2018/11/30	Frequency:	MONTHLY
Regulation:	MISA COMPLIANCE	Sector:	PETROLEUM REFINERIES
Value:	4245	Component Type:	MINIMUM

Unit of Measure: M3/D
Control Point Name: PLANT - PROCESS EFFLUENT
Parameter Name: FLOW

MISA Industrial Wastewater

Discharge

Company Code:	0000130104	Result Structure:	MISA MONTHLY REPORTING
Control Point ID:	0700	Param Reported As:	NOT APPLICABLE
Sample Date:	2018/11/30	Frequency:	MONTHLY
Regulation:	MISA COMPLIANCE	Sector:	PETROLEUM REFINERIES
Value:	2.4621	Component Type:	MINIMUM
Unit of Measure:	KG/D		
Control Point Name:	PLANT - PROCESS EFFLUENT		
Parameter Name:	SOLVENT EXTRACTABLES		

MISA Industrial Wastewater

Discharge

Company Code:	0000130104	Result Structure:	MISA MONTHLY REPORTING
Control Point ID:	0700	Param Reported As:	AS SULPHIDE
Sample Date:	2018/11/30	Frequency:	MONTHLY
Regulation:	MISA COMPLIANCE	Sector:	PETROLEUM REFINERIES
Value:	0.046032	Component Type:	AVERAGE
Unit of Measure:	KG/D		
Control Point Name:	PLANT - PROCESS EFFLUENT		
Parameter Name:	SULPHIDE, UNFILTERED REACTIVE		

MISA Industrial Wastewater

Discharge

Company Code:	0000130104	Result Structure:	MISA MONTHLY REPORTING
Control Point ID:	0700	Param Reported As:	AS SULPHIDE
Sample Date:	2018/11/30	Frequency:	MONTHLY
Regulation:	MISA COMPLIANCE	Sector:	PETROLEUM REFINERIES
Value:	4	Component Type:	NUM. IN AVERAGE
Unit of Measure:			
Control Point Name:	PLANT - PROCESS EFFLUENT		
Parameter Name:	SULPHIDE, UNFILTERED REACTIVE		

MISA Industrial Wastewater

Discharge

Company Code:	0000130104	Result Structure:	MISA MONTHLY REPORTING
Control Point ID:	0800	Param Reported As:	AS PHENOL
Sample Date:	2018/12/31	Frequency:	MONTHLY
Regulation:	MISA COMPLIANCE	Sector:	PETROLEUM REFINERIES
Value:	0.072328	Component Type:	AVERAGE
Unit of Measure:	KG/D		
Control Point Name:	PLANT - O.T.C.W.		
Parameter Name:	PHENOLICS, UNFILTERED REACTIVE		

MISA Industrial Wastewater

Discharge

Company Code:	0000130104	Result Structure:	MISA MONTHLY REPORTING
Control Point ID:	0700	Param Reported As:	AS NITROGEN
Sample Date:	2018/12/31	Frequency:	MONTHLY
Regulation:	MISA COMPLIANCE	Sector:	PETROLEUM REFINERIES
Value:	0	Component Type:	AVERAGE
Unit of Measure:	KG/D		
Control Point Name:	PLANT - PROCESS EFFLUENT		
Parameter Name:	AMMONIUM+AMMONIA, TOTAL FILTER.REAC		

MISA Industrial Wastewater Discharge

Company Code:	0000130104	Result Structure:	MISA MONTHLY REPORTING
Control Point ID:	0700	Param Reported As:	AS NITROGEN
Sample Date:	2018/12/31	Frequency:	MONTHLY
Regulation:	MISA COMPLIANCE	Sector:	PETROLEUM REFINERIES
Value:	0	Component Type:	MINIMUM
Unit of Measure:	KG/D		
Control Point Name:	PLANT - PROCESS EFFLUENT		
Parameter Name:	AMMONIUM+AMMONIA, TOTAL FILTER.REAC		

MISA Industrial Wastewater Discharge

Company Code:	0000130104	Result Structure:	MISA MONTHLY REPORTING
Control Point ID:	0700	Param Reported As:	AS CARBON
Sample Date:	2018/12/31	Frequency:	MONTHLY
Regulation:	MISA COMPLIANCE	Sector:	PETROLEUM REFINERIES
Value:	29.078	Component Type:	MAXIMUM
Unit of Measure:	KG/D		
Control Point Name:	PLANT - PROCESS EFFLUENT		
Parameter Name:	CARBON, DISSOLVED ORGANIC		

MISA Industrial Wastewater Discharge

Company Code:	0000130104	Result Structure:	MISA MONTHLY REPORTING
Control Point ID:	0700	Param Reported As:	NOT APPLICABLE
Sample Date:	2018/12/31	Frequency:	MONTHLY
Regulation:	MISA COMPLIANCE	Sector:	PETROLEUM REFINERIES
Value:	31	Component Type:	NUM. IN AVERAGE
Unit of Measure:			
Control Point Name:	PLANT - PROCESS EFFLUENT		
Parameter Name:	FLOW		

MISA Industrial Wastewater Discharge

Company Code:	0000130104	Result Structure:	MISA MONTHLY REPORTING
Control Point ID:	0700	Param Reported As:	AS CARBON
Sample Date:	2018/03/31	Frequency:	MONTHLY
Regulation:	MISA COMPLIANCE	Sector:	PETROLEUM REFINERIES
Value:	14.014	Component Type:	MINIMUM
Unit of Measure:	KG/D		
Control Point Name:	PLANT - PROCESS EFFLUENT		
Parameter Name:	CARBON, DISSOLVED ORGANIC		

MISA Industrial Wastewater Discharge

Company Code:	0000130104	Result Structure:	MISA MONTHLY REPORTING
Control Point ID:	0700	Param Reported As:	AS PHOSPHORUS
Sample Date:	2018/03/31	Frequency:	MONTHLY
Regulation:	MISA COMPLIANCE	Sector:	PETROLEUM REFINERIES
Value:	5	Component Type:	NUM. IN AVERAGE
Unit of Measure:			
Control Point Name:	PLANT - PROCESS EFFLUENT		
Parameter Name:	PHOSPHORUS, UNFILTERED TOTAL		

MISA Industrial Wastewater Discharge

Company Code:	0000130104	Result Structure:	MISA MONTHLY REPORTING
Control Point ID:	0700	Param Reported As:	NOT APPLICABLE

Sample Date: 2018/03/31
Regulation: MISA COMPLIANCE
Value: 69.804
Unit of Measure: KG/D
Control Point Name: PLANT - PROCESS EFFLUENT
Parameter Name: RESIDUE,PART LOSS ON IGNIT.

Frequency: MONTHLY
Sector: PETROLEUM REFINERIES
Component Type: MAXIMUM

MISA Industrial Wastewater Discharge

Company Code: 0000130104
Control Point ID: 0700
Sample Date: 2018/03/31
Regulation: MISA COMPLIANCE
Value: 4.758
Unit of Measure: KG/D
Control Point Name: PLANT - PROCESS EFFLUENT
Parameter Name: RESIDUE,PART LOSS ON IGNIT.

Result Structure: MISA MONTHLY REPORTING
Param Reported As: NOT APPLICABLE
Frequency: MONTHLY
Sector: PETROLEUM REFINERIES
Component Type: MINIMUM

MISA Industrial Wastewater Discharge

Company Code: 0000130104
Control Point ID: 0700
Sample Date: 2018/03/31
Regulation: MISA COMPLIANCE
Value: 5
Unit of Measure:
Control Point Name: PLANT - PROCESS EFFLUENT
Parameter Name: SOLVENT EXTRACTABLES

Result Structure: MISA MONTHLY REPORTING
Param Reported As: NOT APPLICABLE
Frequency: MONTHLY
Sector: PETROLEUM REFINERIES
Component Type: NUM. IN AVERAGE

MISA Industrial Wastewater Discharge

Company Code: 0000130104
Control Point ID: 0800
Sample Date: 2018/04/30
Regulation: MISA COMPLIANCE
Value: 4
Unit of Measure:
Control Point Name: PLANT - O.T.C.W.
Parameter Name: BENZENE C6H6

Result Structure: MISA MONTHLY REPORTING
Param Reported As: NOT APPLICABLE
Frequency: MONTHLY
Sector: PETROLEUM REFINERIES
Component Type: NUM. IN AVERAGE

MISA Industrial Wastewater Discharge

Company Code: 0000130104
Control Point ID: 0800
Sample Date: 2018/04/30
Regulation: MISA COMPLIANCE
Value: 75551.6
Unit of Measure: M3/D
Control Point Name: PLANT - O.T.C.W.
Parameter Name: FLOW

Result Structure: MISA MONTHLY REPORTING
Param Reported As: NOT APPLICABLE
Frequency: MONTHLY
Sector: PETROLEUM REFINERIES
Component Type: AVERAGE

MISA Industrial Wastewater Discharge

Company Code: 0000130104
Control Point ID: 0800
Sample Date: 2018/04/30
Regulation: MISA COMPLIANCE
Value: 4
Unit of Measure:
Control Point Name: PLANT - O.T.C.W.

Result Structure: MISA MONTHLY REPORTING
Param Reported As: NOT APPLICABLE
Frequency: MONTHLY
Sector: PETROLEUM REFINERIES
Component Type: NUM. IN AVERAGE

Parameter Name: FLOW

MISA Industrial Wastewater Discharge

Company Code:	0000130104	Result Structure:	MISA MONTHLY REPORTING
Control Point ID:	0800	Param Reported As:	AS PHENOL
Sample Date:	2018/04/30	Frequency:	MONTHLY
Regulation:	MISA COMPLIANCE	Sector:	PETROLEUM REFINERIES
Value:	4	Component Type:	NUM. IN AVERAGE
Unit of Measure:			
Control Point Name:	PLANT - O.T.C.W.		
Parameter Name:	PHENOLICS, UNFILTERED REACTIVE		

MISA Industrial Wastewater Discharge

Company Code:	0000130104	Result Structure:	MISA MONTHLY REPORTING
Control Point ID:	0800	Param Reported As:	NOT APPLICABLE
Sample Date:	2018/04/30	Frequency:	MONTHLY
Regulation:	MISA COMPLIANCE	Sector:	PETROLEUM REFINERIES
Value:	0.015111	Component Type:	AVERAGE
Unit of Measure:	KG/D		
Control Point Name:	PLANT - O.T.C.W.		
Parameter Name:	TOLUENE C7H8		

MISA Industrial Wastewater Discharge

Company Code:	0000130104	Result Structure:	MISA MONTHLY REPORTING
Control Point ID:	0800	Param Reported As:	NOT APPLICABLE
Sample Date:	2018/04/30	Frequency:	MONTHLY
Regulation:	MISA COMPLIANCE	Sector:	PETROLEUM REFINERIES
Value:	0.01492	Component Type:	MINIMUM
Unit of Measure:	KG/D		
Control Point Name:	PLANT - O.T.C.W.		
Parameter Name:	TOLUENE C7H8		

MISA Industrial Wastewater Discharge

Company Code:	0000130104	Result Structure:	MISA MONTHLY REPORTING
Control Point ID:	0700	Param Reported As:	AS CARBON
Sample Date:	2018/04/30	Frequency:	MONTHLY
Regulation:	MISA COMPLIANCE	Sector:	PETROLEUM REFINERIES
Value:	32.01	Component Type:	AVERAGE
Unit of Measure:	KG/D		
Control Point Name:	PLANT - PROCESS EFFLUENT		
Parameter Name:	CARBON, DISSOLVED ORGANIC		

MISA Industrial Wastewater Discharge

Company Code:	0000130104	Result Structure:	MISA MONTHLY REPORTING
Control Point ID:	0800	Param Reported As:	NOT APPLICABLE
Sample Date:	2018/01/31	Frequency:	MONTHLY
Regulation:	MISA COMPLIANCE	Sector:	PETROLEUM REFINERIES
Value:	78501.2	Component Type:	MAXIMUM
Unit of Measure:	M3/D		
Control Point Name:	PLANT - O.T.C.W.		
Parameter Name:	FLOW		

MISA Industrial Wastewater Discharge

Company Code: 0000130104
Control Point ID: 0800
Sample Date: 2018/01/31
Regulation: MISA COMPLIANCE
Value: 0.077438
Unit of Measure: KG/D
Control Point Name: PLANT - O.T.C.W.
Parameter Name: PHENOLICS, UNFILTERED REACTIVE

Result Structure: MISA MONTHLY REPORTING
Param Reported As: AS PHENOL
Frequency: MONTHLY
Sector: PETROLEUM REFINERIES
Component Type: AVERAGE

MISA Industrial Wastewater Discharge

Company Code: 0000130104
Control Point ID: 0800
Sample Date: 2018/01/31
Regulation: MISA COMPLIANCE
Value: 5
Unit of Measure:
Control Point Name: PLANT - O.T.C.W.
Parameter Name: SULPHIDE, UNFILTERED REACTIVE

Result Structure: MISA MONTHLY REPORTING
Param Reported As: AS SULPHIDE
Frequency: MONTHLY
Sector: PETROLEUM REFINERIES
Component Type: NUM. IN AVERAGE

MISA Industrial Wastewater Discharge

Company Code: 0000130104
Control Point ID: 0800
Sample Date: 2018/01/31
Regulation: MISA COMPLIANCE
Value: 0.015701
Unit of Measure: KG/D
Control Point Name: PLANT - O.T.C.W.
Parameter Name: TOLUENE C7H8

Result Structure: MISA MONTHLY REPORTING
Param Reported As: NOT APPLICABLE
Frequency: MONTHLY
Sector: PETROLEUM REFINERIES
Component Type: MAXIMUM

MISA Industrial Wastewater Discharge

Company Code: 0000130104
Control Point ID: 0800
Sample Date: 2018/01/31
Regulation: MISA COMPLIANCE
Value: 0.015315
Unit of Measure: KG/D
Control Point Name: PLANT - O.T.C.W.
Parameter Name: TOLUENE C7H8

Result Structure: MISA MONTHLY REPORTING
Param Reported As: NOT APPLICABLE
Frequency: MONTHLY
Sector: PETROLEUM REFINERIES
Component Type: MINIMUM

MISA Industrial Wastewater Discharge

Company Code: 0000130104
Control Point ID: 0800
Sample Date: 2018/01/31
Regulation: MISA COMPLIANCE
Value: 5
Unit of Measure:
Control Point Name: PLANT - O.T.C.W.
Parameter Name: TOLUENE C7H8

Result Structure: MISA MONTHLY REPORTING
Param Reported As: NOT APPLICABLE
Frequency: MONTHLY
Sector: PETROLEUM REFINERIES
Component Type: NUM. IN AVERAGE

MISA Industrial Wastewater Discharge

Company Code: 0000130104
Control Point ID: 0700
Sample Date: 2018/01/31
Regulation: MISA COMPLIANCE

Result Structure: MISA MONTHLY REPORTING
Param Reported As: AS NITROGEN
Frequency: MONTHLY
Sector: PETROLEUM REFINERIES

Value: 0 **Component Type:** MINIMUM
Unit of Measure: KG/D
Control Point Name: PLANT - PROCESS EFFLUENT
Parameter Name: AMMONIUM+AMMONIA, TOTAL FILTER.REAC

MISA Industrial Wastewater Discharge

Company Code: 0000130104 **Result Structure:** MISA MONTHLY REPORTING
Control Point ID: 0700 **Param Reported As:** AS PHENOL
Sample Date: 2018/01/31 **Frequency:** MONTHLY
Regulation: MISA COMPLIANCE **Sector:** PETROLEUM REFINERIES
Value: 0.001175 **Component Type:** MINIMUM
Unit of Measure: KG/D
Control Point Name: PLANT - PROCESS EFFLUENT
Parameter Name: PHENOLICS, UNFILTERED REACTIVE

MISA Industrial Wastewater Discharge

Company Code: 0000130104 **Result Structure:** MISA MONTHLY REPORTING
Control Point ID: 0700 **Param Reported As:** AS SULPHIDE
Sample Date: 2018/01/31 **Frequency:** MONTHLY
Regulation: MISA COMPLIANCE **Sector:** PETROLEUM REFINERIES
Value: 0.059311 **Component Type:** MAXIMUM
Unit of Measure: KG/D
Control Point Name: PLANT - PROCESS EFFLUENT
Parameter Name: SULPHIDE, UNFILTERED REACTIVE

MISA Industrial Wastewater Discharge

Company Code: 0000130104 **Result Structure:** MISA MONTHLY REPORTING
Control Point ID: 0800 **Param Reported As:** NOT APPLICABLE
Sample Date: 2018/02/28 **Frequency:** MONTHLY
Regulation: MISA COMPLIANCE **Sector:** PETROLEUM REFINERIES
Value: 0.015577 **Component Type:** MAXIMUM
Unit of Measure: KG/D
Control Point Name: PLANT - O.T.C.W.
Parameter Name: BENZENE C6H6

MISA Industrial Wastewater Discharge

Company Code: 0000130104 **Result Structure:** MISA MONTHLY REPORTING
Control Point ID: 0700 **Param Reported As:** AS PHENOL
Sample Date: 2018/12/31 **Frequency:** MONTHLY
Regulation: MISA COMPLIANCE **Sector:** PETROLEUM REFINERIES
Value: 0.00349 **Component Type:** MINIMUM
Unit of Measure: KG/D
Control Point Name: PLANT - PROCESS EFFLUENT
Parameter Name: PHENOLICS, UNFILTERED REACTIVE

MISA Industrial Wastewater Discharge

Company Code: 0000130104 **Result Structure:** MISA MONTHLY REPORTING
Control Point ID: 0700 **Param Reported As:** AS SULPHIDE
Sample Date: 2018/12/31 **Frequency:** MONTHLY
Regulation: MISA COMPLIANCE **Sector:** PETROLEUM REFINERIES
Value: 4 **Component Type:** NUM. IN AVERAGE
Unit of Measure:
Control Point Name: PLANT - PROCESS EFFLUENT
Parameter Name: SULPHIDE, UNFILTERED REACTIVE

MISA Industrial Wastewater Discharge

Company Code: 0000130104
Control Point ID: 0700
Sample Date: 2018/04/30
Regulation: MISA COMPLIANCE
Value: 4
Unit of Measure:
Control Point Name: PLANT - PROCESS EFFLUENT
Parameter Name: CARBON, DISSOLVED ORGANIC

Result Structure: MISA MONTHLY REPORTING
Param Reported As: AS CARBON
Frequency: MONTHLY
Sector: PETROLEUM REFINERIES
Component Type: NUM. IN AVERAGE

MISA Industrial Wastewater Discharge

Company Code: 0000130104
Control Point ID: 0700
Sample Date: 2018/04/30
Regulation: MISA COMPLIANCE
Value: 10998
Unit of Measure: M3/D
Control Point Name: PLANT - PROCESS EFFLUENT
Parameter Name: FLOW

Result Structure: MISA MONTHLY REPORTING
Param Reported As: NOT APPLICABLE
Frequency: MONTHLY
Sector: PETROLEUM REFINERIES
Component Type: MAXIMUM

MISA Industrial Wastewater Discharge

Company Code: 0000130104
Control Point ID: 0700
Sample Date: 2018/04/30
Regulation: MISA COMPLIANCE
Value: 0.0986
Unit of Measure: KG/D
Control Point Name: PLANT - PROCESS EFFLUENT
Parameter Name: PHENOLICS, UNFILTERED REACTIVE

Result Structure: MISA MONTHLY REPORTING
Param Reported As: AS PHENOL
Frequency: MONTHLY
Sector: PETROLEUM REFINERIES
Component Type: MAXIMUM

MISA Industrial Wastewater Discharge

Company Code: 0000130104
Control Point ID: 0700
Sample Date: 2018/04/30
Regulation: MISA COMPLIANCE
Value: 4
Unit of Measure:
Control Point Name: PLANT - PROCESS EFFLUENT
Parameter Name: PHOSPHORUS, UNFILTERED TOTAL

Result Structure: MISA MONTHLY REPORTING
Param Reported As: AS PHOSPHORUS
Frequency: MONTHLY
Sector: PETROLEUM REFINERIES
Component Type: NUM. IN AVERAGE

MISA Industrial Wastewater Discharge

Company Code: 0000130104
Control Point ID: 0700
Sample Date: 2018/04/30
Regulation: MISA COMPLIANCE
Value: 30
Unit of Measure:
Control Point Name: PLANT - PROCESS EFFLUENT
Parameter Name: RESIDUE, PART LOSS ON IGNIT.

Result Structure: MISA MONTHLY REPORTING
Param Reported As: NOT APPLICABLE
Frequency: MONTHLY
Sector: PETROLEUM REFINERIES
Component Type: NUM. IN AVERAGE

MISA Industrial Wastewater Discharge

Company Code: 0000130104

Result Structure: MISA MONTHLY REPORTING

Control Point ID: 0700
Sample Date: 2018/04/30
Regulation: MISA COMPLIANCE
Value: 4
Unit of Measure:
Control Point Name: PLANT - PROCESS EFFLUENT
Parameter Name: SULPHIDE, UNFILTERED REACTIVE

Param Reported As: AS SULPHIDE
Frequency: MONTHLY
Sector: PETROLEUM REFINERIES
Component Type: NUM. IN AVERAGE

MISA Industrial Wastewater Discharge

Company Code: 0000130104
Control Point ID: 0700
Sample Date: 2018/07/31
Regulation: MISA COMPLIANCE
Value: 4.4647
Unit of Measure: KG/D
Control Point Name: PLANT - PROCESS EFFLUENT
Parameter Name: SOLVENT EXTRACTABLES

Result Structure: MISA MONTHLY REPORTING
Param Reported As: NOT APPLICABLE
Frequency: MONTHLY
Sector: PETROLEUM REFINERIES
Component Type: MINIMUM

MISA Industrial Wastewater Discharge

Company Code: 0000130104
Control Point ID: 0800
Sample Date: 2018/08/31
Regulation: MISA COMPLIANCE
Value: 5
Unit of Measure:
Control Point Name: PLANT - O.T.C.W.
Parameter Name: BENZENE C6H6

Result Structure: MISA MONTHLY REPORTING
Param Reported As: NOT APPLICABLE
Frequency: MONTHLY
Sector: PETROLEUM REFINERIES
Component Type: NUM. IN AVERAGE

MISA Industrial Wastewater Discharge

Company Code: 0000130104
Control Point ID: 0800
Sample Date: 2018/08/31
Regulation: MISA COMPLIANCE
Value: 0.073105
Unit of Measure: KG/D
Control Point Name: PLANT - O.T.C.W.
Parameter Name: PHENOLICS, UNFILTERED REACTIVE

Result Structure: MISA MONTHLY REPORTING
Param Reported As: AS PHENOL
Frequency: MONTHLY
Sector: PETROLEUM REFINERIES
Component Type: AVERAGE

MISA Industrial Wastewater Discharge

Company Code: 0000130104
Control Point ID: 0800
Sample Date: 2018/08/31
Regulation: MISA COMPLIANCE
Value: 5
Unit of Measure:
Control Point Name: PLANT - O.T.C.W.
Parameter Name: PHENOLICS, UNFILTERED REACTIVE

Result Structure: MISA MONTHLY REPORTING
Param Reported As: AS PHENOL
Frequency: MONTHLY
Sector: PETROLEUM REFINERIES
Component Type: NUM. IN AVERAGE

MISA Industrial Wastewater Discharge

Company Code: 0000130104
Control Point ID: 0800
Sample Date: 2018/08/31
Regulation: MISA COMPLIANCE
Value: 5
Unit of Measure:

Result Structure: MISA MONTHLY REPORTING
Param Reported As: AS SULPHIDE
Frequency: MONTHLY
Sector: PETROLEUM REFINERIES
Component Type: NUM. IN AVERAGE

Control Point Name: PLANT - O.T.C.W.
Parameter Name: SULPHIDE, UNFILTERED REACTIVE

MISA Industrial Wastewater Discharge

Company Code:	0000130104	Result Structure:	MISA MONTHLY REPORTING
Control Point ID:	0800	Param Reported As:	NOT APPLICABLE
Sample Date:	2018/08/31	Frequency:	MONTHLY
Regulation:	MISA COMPLIANCE	Sector:	PETROLEUM REFINERIES
Value:	5	Component Type:	NUM. IN AVERAGE
Unit of Measure:			
Control Point Name:	PLANT - O.T.C.W.		
Parameter Name:	TOLUENE C7H8		

MISA Industrial Wastewater Discharge

Company Code:	0000130104	Result Structure:	MISA MONTHLY REPORTING
Control Point ID:	0700	Param Reported As:	AS NITROGEN
Sample Date:	2018/08/31	Frequency:	MONTHLY
Regulation:	MISA COMPLIANCE	Sector:	PETROLEUM REFINERIES
Value:	5	Component Type:	NUM. IN AVERAGE
Unit of Measure:			
Control Point Name:	PLANT - PROCESS EFFLUENT		
Parameter Name:	AMMONIUM+AMMONIA, TOTAL FILTER.REAC		

MISA Industrial Wastewater Discharge

Company Code:	0000130104	Result Structure:	MISA MONTHLY REPORTING
Control Point ID:	0700	Param Reported As:	NOT APPLICABLE
Sample Date:	2018/08/31	Frequency:	MONTHLY
Regulation:	MISA COMPLIANCE	Sector:	PETROLEUM REFINERIES
Value:	8313.6	Component Type:	AVERAGE
Unit of Measure:	M3/D		
Control Point Name:	PLANT - PROCESS EFFLUENT		
Parameter Name:	FLOW		

MISA Industrial Wastewater Discharge

Company Code:	0000130104	Result Structure:	MISA MONTHLY REPORTING
Control Point ID:	0700	Param Reported As:	NOT APPLICABLE
Sample Date:	2018/08/31	Frequency:	MONTHLY
Regulation:	MISA COMPLIANCE	Sector:	PETROLEUM REFINERIES
Value:	5	Component Type:	NUM. IN AVERAGE
Unit of Measure:			
Control Point Name:	PLANT - PROCESS EFFLUENT		
Parameter Name:	RESIDUE, PARTICULATE		

MISA Industrial Wastewater Discharge

Company Code:	0000130104	Result Structure:	MISA MONTHLY REPORTING
Control Point ID:	0700	Param Reported As:	NOT APPLICABLE
Sample Date:	2018/05/31	Frequency:	MONTHLY
Regulation:	MISA COMPLIANCE	Sector:	PETROLEUM REFINERIES
Value:	29.872	Component Type:	MAXIMUM
Unit of Measure:	KG/D		
Control Point Name:	PLANT - PROCESS EFFLUENT		
Parameter Name:	RESIDUE, PARTICULATE		

MISA Industrial Wastewater

Discharge

Company Code: 0000130104
Control Point ID: 0700
Sample Date: 2018/05/31
Regulation: MISA COMPLIANCE
Value: 31
Unit of Measure:
Control Point Name: PLANT - PROCESS EFFLUENT
Parameter Name: RESIDUE,PART LOSS ON IGNIT.

Result Structure: MISA MONTHLY REPORTING
Param Reported As: NOT APPLICABLE
Frequency: MONTHLY
Sector: PETROLEUM REFINERIES
Component Type: NUM. IN AVERAGE

MISA Industrial Wastewater Discharge

Company Code: 0000130104
Control Point ID: 0700
Sample Date: 2018/05/31
Regulation: MISA COMPLIANCE
Value: 5.7594
Unit of Measure: KG/D
Control Point Name: PLANT - PROCESS EFFLUENT
Parameter Name: SOLVENT EXTRACTABLES

Result Structure: MISA MONTHLY REPORTING
Param Reported As: NOT APPLICABLE
Frequency: MONTHLY
Sector: PETROLEUM REFINERIES
Component Type: AVERAGE

MISA Industrial Wastewater Discharge

Company Code: 0000130104
Control Point ID: 0800
Sample Date: 2018/06/30
Regulation: MISA COMPLIANCE
Value: 0.015176
Unit of Measure: KG/D
Control Point Name: PLANT - O.T.C.W.
Parameter Name: BENZENE C6H6

Result Structure: MISA MONTHLY REPORTING
Param Reported As: NOT APPLICABLE
Frequency: MONTHLY
Sector: PETROLEUM REFINERIES
Component Type: AVERAGE

MISA Industrial Wastewater Discharge

Company Code: 0000130104
Control Point ID: 0800
Sample Date: 2018/06/30
Regulation: MISA COMPLIANCE
Value: 0.54219
Unit of Measure: KG/D
Control Point Name: PLANT - O.T.C.W.
Parameter Name: SULPHIDE, UNFILTERED REACTIVE

Result Structure: MISA MONTHLY REPORTING
Param Reported As: AS SULPHIDE
Frequency: MONTHLY
Sector: PETROLEUM REFINERIES
Component Type: MAXIMUM

MISA Industrial Wastewater Discharge

Company Code: 0000130104
Control Point ID: 0800
Sample Date: 2018/05/31
Regulation: MISA COMPLIANCE
Value: 5
Unit of Measure:
Control Point Name: PLANT - O.T.C.W.
Parameter Name: TOLUENE C7H8

Result Structure: MISA MONTHLY REPORTING
Param Reported As: NOT APPLICABLE
Frequency: MONTHLY
Sector: PETROLEUM REFINERIES
Component Type: NUM. IN AVERAGE

MISA Industrial Wastewater Discharge

Company Code: 0000130104
Control Point ID: 0700
Sample Date: 2018/05/31

Result Structure: MISA MONTHLY REPORTING
Param Reported As: AS NITROGEN
Frequency: MONTHLY

Regulation: MISA COMPLIANCE **Sector:** PETROLEUM REFINERIES
Value: 0 **Component Type:** AVERAGE
Unit of Measure: KG/D
Control Point Name: PLANT - PROCESS EFFLUENT
Parameter Name: AMMONIUM+AMMONIA, TOTAL FILTER.REAC

MISA Industrial Wastewater Discharge

Company Code: 0000130104 **Result Structure:** MISA MONTHLY REPORTING
Control Point ID: 0700 **Param Reported As:** NOT APPLICABLE
Sample Date: 2018/05/31 **Frequency:** MONTHLY
Regulation: MISA COMPLIANCE **Sector:** PETROLEUM REFINERIES
Value: 31 **Component Type:** NUM. IN AVERAGE
Unit of Measure:
Control Point Name: PLANT - PROCESS EFFLUENT
Parameter Name: FLOW

MISA Industrial Wastewater Discharge

Company Code: 0000130104 **Result Structure:** MISA MONTHLY REPORTING
Control Point ID: 0800 **Param Reported As:** AS PHENOL
Sample Date: 2018/02/28 **Frequency:** MONTHLY
Regulation: MISA COMPLIANCE **Sector:** PETROLEUM REFINERIES
Value: 3 **Component Type:** NUM. IN AVERAGE
Unit of Measure:
Control Point Name: PLANT - O.T.C.W.
Parameter Name: PHENOLICS, UNFILTERED REACTIVE

MISA Industrial Wastewater Discharge

Company Code: 0000130104 **Result Structure:** MISA MONTHLY REPORTING
Control Point ID: 0800 **Param Reported As:** AS SULPHIDE
Sample Date: 2018/02/28 **Frequency:** MONTHLY
Regulation: MISA COMPLIANCE **Sector:** PETROLEUM REFINERIES
Value: 3 **Component Type:** NUM. IN AVERAGE
Unit of Measure:
Control Point Name: PLANT - O.T.C.W.
Parameter Name: SULPHIDE, UNFILTERED REACTIVE

MISA Industrial Wastewater Discharge

Company Code: 0000130104 **Result Structure:** MISA MONTHLY REPORTING
Control Point ID: 0700 **Param Reported As:** AS CARBON
Sample Date: 2018/02/28 **Frequency:** MONTHLY
Regulation: MISA COMPLIANCE **Sector:** PETROLEUM REFINERIES
Value: 62.981 **Component Type:** MAXIMUM
Unit of Measure: KG/D
Control Point Name: PLANT - PROCESS EFFLUENT
Parameter Name: CARBON, DISSOLVED ORGANIC

MISA Industrial Wastewater Discharge

Company Code: 0000130104 **Result Structure:** MISA MONTHLY REPORTING
Control Point ID: 0700 **Param Reported As:** AS PHENOL
Sample Date: 2018/02/28 **Frequency:** MONTHLY
Regulation: MISA COMPLIANCE **Sector:** PETROLEUM REFINERIES
Value: 28 **Component Type:** NUM. IN AVERAGE
Unit of Measure:
Control Point Name: PLANT - PROCESS EFFLUENT
Parameter Name: PHENOLICS, UNFILTERED REACTIVE

MISA Industrial Wastewater Discharge

Company Code:	0000130104	Result Structure:	MISA MONTHLY REPORTING
Control Point ID:	0700	Param Reported As:	AS SULPHIDE
Sample Date:	2018/02/28	Frequency:	MONTHLY
Regulation:	MISA COMPLIANCE	Sector:	PETROLEUM REFINERIES
Value:	0.073918	Component Type:	AVERAGE
Unit of Measure:	KG/D		
Control Point Name:	PLANT - PROCESS EFFLUENT		
Parameter Name:	SULPHIDE, UNFILTERED REACTIVE		

MISA Industrial Wastewater Discharge

Company Code:	0000130104	Result Structure:	MISA MONTHLY REPORTING
Control Point ID:	0700	Param Reported As:	AS SULPHIDE
Sample Date:	2018/02/28	Frequency:	MONTHLY
Regulation:	MISA COMPLIANCE	Sector:	PETROLEUM REFINERIES
Value:	0.048587	Component Type:	MINIMUM
Unit of Measure:	KG/D		
Control Point Name:	PLANT - PROCESS EFFLUENT		
Parameter Name:	SULPHIDE, UNFILTERED REACTIVE		

MISA Industrial Wastewater Discharge

Company Code:	0000130104	Result Structure:	MISA MONTHLY REPORTING
Control Point ID:	0800	Param Reported As:	NOT APPLICABLE
Sample Date:	2018/03/31	Frequency:	MONTHLY
Regulation:	MISA COMPLIANCE	Sector:	PETROLEUM REFINERIES
Value:	0.014808	Component Type:	AVERAGE
Unit of Measure:	KG/D		
Control Point Name:	PLANT - O.T.C.W.		
Parameter Name:	BENZENE C6H6		

MISA Industrial Wastewater Discharge

Company Code:	0000130104	Result Structure:	MISA MONTHLY REPORTING
Control Point ID:	0700	Param Reported As:	AS PHOSPHORUS
Sample Date:	2018/05/31	Frequency:	MONTHLY
Regulation:	MISA COMPLIANCE	Sector:	PETROLEUM REFINERIES
Value:	1.5781	Component Type:	AVERAGE
Unit of Measure:	KG/D		
Control Point Name:	PLANT - PROCESS EFFLUENT		
Parameter Name:	PHOSPHORUS, UNFILTERED TOTAL		

MISA Industrial Wastewater Discharge

Company Code:	0000130104	Result Structure:	MISA MONTHLY REPORTING
Control Point ID:	0700	Param Reported As:	AS PHOSPHORUS
Sample Date:	2018/05/31	Frequency:	MONTHLY
Regulation:	MISA COMPLIANCE	Sector:	PETROLEUM REFINERIES
Value:	2.594	Component Type:	MAXIMUM
Unit of Measure:	KG/D		
Control Point Name:	PLANT - PROCESS EFFLUENT		
Parameter Name:	PHOSPHORUS, UNFILTERED TOTAL		

MISA Industrial Wastewater Discharge

Company Code: 0000130104
Control Point ID: 0700
Sample Date: 2018/06/30
Regulation: MISA COMPLIANCE
Value: 5.025
Unit of Measure: KG/D
Control Point Name: PLANT - PROCESS EFFLUENT
Parameter Name: SOLVENT EXTRACTABLES

Result Structure: MISA MONTHLY REPORTING
Param Reported As: NOT APPLICABLE
Frequency: MONTHLY
Sector: PETROLEUM REFINERIES
Component Type: MAXIMUM

MISA Industrial Wastewater
Discharge

Company Code: 0000130104
Control Point ID: 0800
Sample Date: 2018/07/31
Regulation: MISA COMPLIANCE
Value: 0.014917
Unit of Measure: KG/D
Control Point Name: PLANT - O.T.C.W.
Parameter Name: TOLUENE C7H8

Result Structure: MISA MONTHLY REPORTING
Param Reported As: NOT APPLICABLE
Frequency: MONTHLY
Sector: PETROLEUM REFINERIES
Component Type: AVERAGE

MISA Industrial Wastewater
Discharge

Company Code: 0000130104
Control Point ID: 0800
Sample Date: 2018/07/31
Regulation: MISA COMPLIANCE
Value: 0.014765
Unit of Measure: KG/D
Control Point Name: PLANT - O.T.C.W.
Parameter Name: TOLUENE C7H8

Result Structure: MISA MONTHLY REPORTING
Param Reported As: NOT APPLICABLE
Frequency: MONTHLY
Sector: PETROLEUM REFINERIES
Component Type: MINIMUM

MISA Industrial Wastewater
Discharge

Company Code: 0000130104
Control Point ID: 0700
Sample Date: 2018/07/31
Regulation: MISA COMPLIANCE
Value: 0
Unit of Measure: KG/D
Control Point Name: PLANT - PROCESS EFFLUENT
Parameter Name: AMMONIUM+AMMONIA, TOTAL FILTER.REAC

Result Structure: MISA MONTHLY REPORTING
Param Reported As: AS NITROGEN
Frequency: MONTHLY
Sector: PETROLEUM REFINERIES
Component Type: MINIMUM

MISA Industrial Wastewater
Discharge

Company Code: 0000130104
Control Point ID: 0700
Sample Date: 2018/07/31
Regulation: MISA COMPLIANCE
Value: 15.83
Unit of Measure: KG/D
Control Point Name: PLANT - PROCESS EFFLUENT
Parameter Name: RESIDUE,PART LOSS ON IGNIT.

Result Structure: MISA MONTHLY REPORTING
Param Reported As: NOT APPLICABLE
Frequency: MONTHLY
Sector: PETROLEUM REFINERIES
Component Type: AVERAGE

MISA Industrial Wastewater
Discharge

Company Code: 0000130104
Control Point ID: 0700
Sample Date: 2018/07/31
Regulation: MISA COMPLIANCE
Value: 76.128

Result Structure: MISA MONTHLY REPORTING
Param Reported As: NOT APPLICABLE
Frequency: MONTHLY
Sector: PETROLEUM REFINERIES
Component Type: MAXIMUM

Unit of Measure: KG/D
Control Point Name: PLANT - PROCESS EFFLUENT
Parameter Name: RESIDUE,PART LOSS ON IGNIT.

MISA Industrial Wastewater
Discharge

Company Code: 0000130104
Control Point ID: 0700
Sample Date: 2018/07/31
Regulation: MISA COMPLIANCE
Value: 5.2534
Unit of Measure: KG/D
Control Point Name: PLANT - PROCESS EFFLUENT
Parameter Name: SOLVENT EXTRACTABLES

Result Structure: MISA MONTHLY REPORTING
Param Reported As: NOT APPLICABLE
Frequency: MONTHLY
Sector: PETROLEUM REFINERIES
Component Type: AVERAGE

MISA Industrial Wastewater
Discharge

Company Code: 0000130104
Control Point ID: 0700
Sample Date: 2018/07/31
Regulation: MISA COMPLIANCE
Value: 4
Unit of Measure:
Control Point Name: PLANT - PROCESS EFFLUENT
Parameter Name: SOLVENT EXTRACTABLES

Result Structure: MISA MONTHLY REPORTING
Param Reported As: NOT APPLICABLE
Frequency: MONTHLY
Sector: PETROLEUM REFINERIES
Component Type: NUM. IN AVERAGE

MISA Industrial Wastewater
Discharge

Company Code: 0000130104
Control Point ID: 0700
Sample Date: 2018/08/31
Regulation: MISA COMPLIANCE
Value: 13.776
Unit of Measure: KG/D
Control Point Name: PLANT - PROCESS EFFLUENT
Parameter Name: RESIDUE,PART LOSS ON IGNIT.

Result Structure: MISA MONTHLY REPORTING
Param Reported As: NOT APPLICABLE
Frequency: MONTHLY
Sector: PETROLEUM REFINERIES
Component Type: AVERAGE

MISA Industrial Wastewater
Discharge

Company Code: 0000130104
Control Point ID: 0700
Sample Date: 2018/08/31
Regulation: MISA COMPLIANCE
Value: 5
Unit of Measure:
Control Point Name: PLANT - PROCESS EFFLUENT
Parameter Name: SULPHIDE, UNFILTERED REACTIVE

Result Structure: MISA MONTHLY REPORTING
Param Reported As: AS SULPHIDE
Frequency: MONTHLY
Sector: PETROLEUM REFINERIES
Component Type: NUM. IN AVERAGE

MISA Industrial Wastewater
Discharge

Company Code: 0000130104
Control Point ID: 0800
Sample Date: 2018/09/30
Regulation: MISA COMPLIANCE
Value: 0.014534
Unit of Measure: KG/D
Control Point Name: PLANT - O.T.C.W.
Parameter Name: TOLUENE C7H8

Result Structure: MISA MONTHLY REPORTING
Param Reported As: NOT APPLICABLE
Frequency: MONTHLY
Sector: PETROLEUM REFINERIES
Component Type: AVERAGE

MISA Industrial Wastewater Discharge

Company Code:	0000130104	Result Structure:	MISA MONTHLY REPORTING
Control Point ID:	0700	Param Reported As:	AS NITROGEN
Sample Date:	2018/09/30	Frequency:	MONTHLY
Regulation:	MISA COMPLIANCE	Sector:	PETROLEUM REFINERIES
Value:	0	Component Type:	MINIMUM
Unit of Measure:	KG/D		
Control Point Name:	PLANT - PROCESS EFFLUENT		
Parameter Name:	AMMONIUM+AMMONIA, TOTAL FILTER.REAC		

MISA Industrial Wastewater Discharge

Company Code:	0000130104	Result Structure:	MISA MONTHLY REPORTING
Control Point ID:	0700	Param Reported As:	AS PHOSPHORUS
Sample Date:	2018/12/31	Frequency:	MONTHLY
Regulation:	MISA COMPLIANCE	Sector:	PETROLEUM REFINERIES
Value:	1.1027	Component Type:	MAXIMUM
Unit of Measure:	KG/D		
Control Point Name:	PLANT - PROCESS EFFLUENT		
Parameter Name:	PHOSPHORUS,UNFILTERED TOTAL		

MISA Industrial Wastewater Discharge

Company Code:	0000130104	Result Structure:	MISA MONTHLY REPORTING
Control Point ID:	0700	Param Reported As:	AS PHOSPHORUS
Sample Date:	2018/12/31	Frequency:	MONTHLY
Regulation:	MISA COMPLIANCE	Sector:	PETROLEUM REFINERIES
Value:	0.62531	Component Type:	MINIMUM
Unit of Measure:	KG/D		
Control Point Name:	PLANT - PROCESS EFFLUENT		
Parameter Name:	PHOSPHORUS,UNFILTERED TOTAL		

MISA Industrial Wastewater Discharge

Company Code:	0000130104	Result Structure:	MISA MONTHLY REPORTING
Control Point ID:	0700	Param Reported As:	NOT APPLICABLE
Sample Date:	2018/12/31	Frequency:	MONTHLY
Regulation:	MISA COMPLIANCE	Sector:	PETROLEUM REFINERIES
Value:	4	Component Type:	NUM. IN AVERAGE
Unit of Measure:			
Control Point Name:	PLANT - PROCESS EFFLUENT		
Parameter Name:	RESIDUE, PARTICULATE		

MISA Industrial Wastewater Discharge

Company Code:	0000130104	Result Structure:	MISA MONTHLY REPORTING
Control Point ID:	0700	Param Reported As:	NOT APPLICABLE
Sample Date:	2018/12/31	Frequency:	MONTHLY
Regulation:	MISA COMPLIANCE	Sector:	PETROLEUM REFINERIES
Value:	15.376	Component Type:	MAXIMUM
Unit of Measure:	KG/D		
Control Point Name:	PLANT - PROCESS EFFLUENT		
Parameter Name:	RESIDUE,PART LOSS ON IGNIT.		

MISA Industrial Wastewater Discharge

Company Code:	0000130104	Result Structure:	MISA MONTHLY REPORTING
Control Point ID:	0800	Param Reported As:	NOT APPLICABLE

Sample Date: 2018/05/31
Regulation: MISA COMPLIANCE
Value: 5
Unit of Measure:
Control Point Name: PLANT - O.T.C.W.
Parameter Name: FLOW

Frequency: MONTHLY
Sector: PETROLEUM REFINERIES
Component Type: NUM. IN AVERAGE

MISA Industrial Wastewater
Discharge

Company Code: 0000130104
Control Point ID: 0800
Sample Date: 2018/05/31
Regulation: MISA COMPLIANCE
Value: 0.089839
Unit of Measure: KG/D
Control Point Name: PLANT - O.T.C.W.
Parameter Name: PHENOLICS, UNFILTERED REACTIVE

Result Structure: MISA MONTHLY REPORTING
Param Reported As: AS PHENOL
Frequency: MONTHLY
Sector: PETROLEUM REFINERIES
Component Type: MAXIMUM

MISA Industrial Wastewater
Discharge

Company Code: 0000130104
Control Point ID: 0800
Sample Date: 2018/05/31
Regulation: MISA COMPLIANCE
Value: 0.55594
Unit of Measure: KG/D
Control Point Name: PLANT - O.T.C.W.
Parameter Name: SULPHIDE, UNFILTERED REACTIVE

Result Structure: MISA MONTHLY REPORTING
Param Reported As: AS SULPHIDE
Frequency: MONTHLY
Sector: PETROLEUM REFINERIES
Component Type: MAXIMUM

MISA Industrial Wastewater
Discharge

Company Code: 0000130104
Control Point ID: 0700
Sample Date: 2018/05/31
Regulation: MISA COMPLIANCE
Value: 0
Unit of Measure: KG/D
Control Point Name: PLANT - PROCESS EFFLUENT
Parameter Name: AMMONIUM+AMMONIA, TOTAL FILTER.REAC

Result Structure: MISA MONTHLY REPORTING
Param Reported As: AS NITROGEN
Frequency: MONTHLY
Sector: PETROLEUM REFINERIES
Component Type: MINIMUM

MISA Industrial Wastewater
Discharge

Company Code: 0000130104
Control Point ID: 0700
Sample Date: 2018/05/31
Regulation: MISA COMPLIANCE
Value: 31.097
Unit of Measure: KG/D
Control Point Name: PLANT - PROCESS EFFLUENT
Parameter Name: CARBON, DISSOLVED ORGANIC

Result Structure: MISA MONTHLY REPORTING
Param Reported As: AS CARBON
Frequency: MONTHLY
Sector: PETROLEUM REFINERIES
Component Type: AVERAGE

MISA Industrial Wastewater
Discharge

Company Code: 0000130104
Control Point ID: 0700
Sample Date: 2018/05/31
Regulation: MISA COMPLIANCE
Value: 37.748
Unit of Measure: KG/D
Control Point Name: PLANT - PROCESS EFFLUENT

Result Structure: MISA MONTHLY REPORTING
Param Reported As: AS CARBON
Frequency: MONTHLY
Sector: PETROLEUM REFINERIES
Component Type: MAXIMUM

Parameter Name: CARBON, DISSOLVED ORGANIC

MISA Industrial Wastewater Discharge

Company Code:	0000130104	Result Structure:	MISA MONTHLY REPORTING
Control Point ID:	0700	Param Reported As:	AS PHOSPHORUS
Sample Date:	2018/01/31	Frequency:	MONTHLY
Regulation:	MISA COMPLIANCE	Sector:	PETROLEUM REFINERIES
Value:	5	Component Type:	NUM. IN AVERAGE
Unit of Measure:			
Control Point Name:	PLANT - PROCESS EFFLUENT		
Parameter Name:	PHOSPHORUS, UNFILTERED TOTAL		

MISA Industrial Wastewater Discharge

Company Code:	0000130104	Result Structure:	MISA MONTHLY REPORTING
Control Point ID:	0700	Param Reported As:	NOT APPLICABLE
Sample Date:	2018/01/31	Frequency:	MONTHLY
Regulation:	MISA COMPLIANCE	Sector:	PETROLEUM REFINERIES
Value:	6.856	Component Type:	AVERAGE
Unit of Measure:	KG/D		
Control Point Name:	PLANT - PROCESS EFFLUENT		
Parameter Name:	RESIDUE, PARTICULATE		

MISA Industrial Wastewater Discharge

Company Code:	0000130104	Result Structure:	MISA MONTHLY REPORTING
Control Point ID:	0700	Param Reported As:	NOT APPLICABLE
Sample Date:	2018/01/31	Frequency:	MONTHLY
Regulation:	MISA COMPLIANCE	Sector:	PETROLEUM REFINERIES
Value:	5	Component Type:	NUM. IN AVERAGE
Unit of Measure:			
Control Point Name:	PLANT - PROCESS EFFLUENT		
Parameter Name:	RESIDUE, PARTICULATE		

MISA Industrial Wastewater Discharge

Company Code:	0000130104	Result Structure:	MISA MONTHLY REPORTING
Control Point ID:	0700	Param Reported As:	NOT APPLICABLE
Sample Date:	2018/01/31	Frequency:	MONTHLY
Regulation:	MISA COMPLIANCE	Sector:	PETROLEUM REFINERIES
Value:	4.4083	Component Type:	AVERAGE
Unit of Measure:	KG/D		
Control Point Name:	PLANT - PROCESS EFFLUENT		
Parameter Name:	SOLVENT EXTRACTABLES		

MISA Industrial Wastewater Discharge

Company Code:	0000130104	Result Structure:	MISA MONTHLY REPORTING
Control Point ID:	0700	Param Reported As:	AS SULPHIDE
Sample Date:	2018/01/31	Frequency:	MONTHLY
Regulation:	MISA COMPLIANCE	Sector:	PETROLEUM REFINERIES
Value:	0.033607	Component Type:	MINIMUM
Unit of Measure:	KG/D		
Control Point Name:	PLANT - PROCESS EFFLUENT		
Parameter Name:	SULPHIDE, UNFILTERED REACTIVE		

MISA Industrial Wastewater Discharge

Company Code: 0000130104
Control Point ID: 0800
Sample Date: 2018/02/28
Regulation: MISA COMPLIANCE
Value: 3
Unit of Measure:
Control Point Name: PLANT - O.T.C.W.
Parameter Name: BENZENE C6H6

Result Structure: MISA MONTHLY REPORTING
Param Reported As: NOT APPLICABLE
Frequency: MONTHLY
Sector: PETROLEUM REFINERIES
Component Type: NUM. IN AVERAGE

MISA Industrial Wastewater Discharge

Company Code: 0000130104
Control Point ID: 0800
Sample Date: 2018/02/28
Regulation: MISA COMPLIANCE
Value: 0.077888
Unit of Measure: KG/D
Control Point Name: PLANT - O.T.C.W.
Parameter Name: PHENOLICS, UNFILTERED REACTIVE

Result Structure: MISA MONTHLY REPORTING
Param Reported As: AS PHENOL
Frequency: MONTHLY
Sector: PETROLEUM REFINERIES
Component Type: MAXIMUM

MISA Industrial Wastewater Discharge

Company Code: 0000130104
Control Point ID: 0800
Sample Date: 2018/02/28
Regulation: MISA COMPLIANCE
Value: 3
Unit of Measure:
Control Point Name: PLANT - O.T.C.W.
Parameter Name: TOLUENE C7H8

Result Structure: MISA MONTHLY REPORTING
Param Reported As: NOT APPLICABLE
Frequency: MONTHLY
Sector: PETROLEUM REFINERIES
Component Type: NUM. IN AVERAGE

MISA Industrial Wastewater Discharge

Company Code: 0000130104
Control Point ID: 0700
Sample Date: 2018/02/28
Regulation: MISA COMPLIANCE
Value: 0
Unit of Measure: KG/D
Control Point Name: PLANT - PROCESS EFFLUENT
Parameter Name: AMMONIUM+AMMONIA, TOTAL FILTER.REAC

Result Structure: MISA MONTHLY REPORTING
Param Reported As: AS NITROGEN
Frequency: MONTHLY
Sector: PETROLEUM REFINERIES
Component Type: MAXIMUM

MISA Industrial Wastewater Discharge

Company Code: 0000130104
Control Point ID: 0700
Sample Date: 2018/02/28
Regulation: MISA COMPLIANCE
Value: 11194.8
Unit of Measure: M3/D
Control Point Name: PLANT - PROCESS EFFLUENT
Parameter Name: FLOW

Result Structure: MISA MONTHLY REPORTING
Param Reported As: NOT APPLICABLE
Frequency: MONTHLY
Sector: PETROLEUM REFINERIES
Component Type: AVERAGE

MISA Industrial Wastewater Discharge

Company Code: 0000130104
Control Point ID: 0700
Sample Date: 2018/02/28
Regulation: MISA COMPLIANCE

Result Structure: MISA MONTHLY REPORTING
Param Reported As: AS PHOSPHORUS
Frequency: MONTHLY
Sector: PETROLEUM REFINERIES

Value: 2.569 **Component Type:** MAXIMUM
Unit of Measure: KG/D
Control Point Name: PLANT - PROCESS EFFLUENT
Parameter Name: PHOSPHORUS,UNFILTERED TOTAL

MISA Industrial Wastewater Discharge

Company Code: 0000130104 **Result Structure:** MISA MONTHLY REPORTING
Control Point ID: 0700 **Param Reported As:** AS PHOSPHORUS
Sample Date: 2018/06/30 **Frequency:** MONTHLY
Regulation: MISA COMPLIANCE **Sector:** PETROLEUM REFINERIES
Value: 1.372 **Component Type:** MINIMUM
Unit of Measure: KG/D
Control Point Name: PLANT - PROCESS EFFLUENT
Parameter Name: PHOSPHORUS,UNFILTERED TOTAL

MISA Industrial Wastewater Discharge

Company Code: 0000130104 **Result Structure:** MISA MONTHLY REPORTING
Control Point ID: 0800 **Param Reported As:** NOT APPLICABLE
Sample Date: 2018/03/31 **Frequency:** MONTHLY
Regulation: MISA COMPLIANCE **Sector:** PETROLEUM REFINERIES
Value: 0.015348 **Component Type:** MAXIMUM
Unit of Measure: KG/D
Control Point Name: PLANT - O.T.C.W.
Parameter Name: BENZENE C6H6

MISA Industrial Wastewater Discharge

Company Code: 0000130104 **Result Structure:** MISA MONTHLY REPORTING
Control Point ID: 0800 **Param Reported As:** NOT APPLICABLE
Sample Date: 2018/03/31 **Frequency:** MONTHLY
Regulation: MISA COMPLIANCE **Sector:** PETROLEUM REFINERIES
Value: 76741.3 **Component Type:** MAXIMUM
Unit of Measure: M3/D
Control Point Name: PLANT - O.T.C.W.
Parameter Name: FLOW

MISA Industrial Wastewater Discharge

Company Code: 0000130104 **Result Structure:** MISA MONTHLY REPORTING
Control Point ID: 0800 **Param Reported As:** NOT APPLICABLE
Sample Date: 2018/03/31 **Frequency:** MONTHLY
Regulation: MISA COMPLIANCE **Sector:** PETROLEUM REFINERIES
Value: 0.014808 **Component Type:** AVERAGE
Unit of Measure: KG/D
Control Point Name: PLANT - O.T.C.W.
Parameter Name: TOLUENE C7H8

MISA Industrial Wastewater Discharge

Company Code: 0000130104 **Result Structure:** MISA MONTHLY REPORTING
Control Point ID: 0800 **Param Reported As:** NOT APPLICABLE
Sample Date: 2018/03/31 **Frequency:** MONTHLY
Regulation: MISA COMPLIANCE **Sector:** PETROLEUM REFINERIES
Value: 0.013995 **Component Type:** MINIMUM
Unit of Measure: KG/D
Control Point Name: PLANT - O.T.C.W.
Parameter Name: TOLUENE C7H8

MISA Industrial Wastewater Discharge

Company Code:	0000130104	Result Structure:	MISA MONTHLY REPORTING
Control Point ID:	0700	Param Reported As:	AS NITROGEN
Sample Date:	2018/03/31	Frequency:	MONTHLY
Regulation:	MISA COMPLIANCE	Sector:	PETROLEUM REFINERIES
Value:	0	Component Type:	MAXIMUM
Unit of Measure:	KG/D		
Control Point Name:	PLANT - PROCESS EFFLUENT		
Parameter Name:	AMMONIUM+AMMONIA, TOTAL FILTER.REAC		

MISA Industrial Wastewater Discharge

Company Code:	0000130104	Result Structure:	MISA MONTHLY REPORTING
Control Point ID:	0700	Param Reported As:	AS CARBON
Sample Date:	2018/03/31	Frequency:	MONTHLY
Regulation:	MISA COMPLIANCE	Sector:	PETROLEUM REFINERIES
Value:	5	Component Type:	NUM. IN AVERAGE
Unit of Measure:			
Control Point Name:	PLANT - PROCESS EFFLUENT		
Parameter Name:	CARBON, DISSOLVED ORGANIC		

MISA Industrial Wastewater Discharge

Company Code:	0000130104	Result Structure:	MISA MONTHLY REPORTING
Control Point ID:	0700	Param Reported As:	AS PHENOL
Sample Date:	2018/03/31	Frequency:	MONTHLY
Regulation:	MISA COMPLIANCE	Sector:	PETROLEUM REFINERIES
Value:	0.011634	Component Type:	MAXIMUM
Unit of Measure:	KG/D		
Control Point Name:	PLANT - PROCESS EFFLUENT		
Parameter Name:	PHENOLICS, UNFILTERED REACTIVE		

MISA Industrial Wastewater Discharge

Company Code:	0000130104	Result Structure:	MISA MONTHLY REPORTING
Control Point ID:	0700	Param Reported As:	AS PHENOL
Sample Date:	2018/03/31	Frequency:	MONTHLY
Regulation:	MISA COMPLIANCE	Sector:	PETROLEUM REFINERIES
Value:	0.004758	Component Type:	MINIMUM
Unit of Measure:	KG/D		
Control Point Name:	PLANT - PROCESS EFFLUENT		
Parameter Name:	PHENOLICS, UNFILTERED REACTIVE		

MISA Industrial Wastewater Discharge

Company Code:	0000130104	Result Structure:	MISA MONTHLY REPORTING
Control Point ID:	0700	Param Reported As:	AS SULPHIDE
Sample Date:	2018/03/31	Frequency:	MONTHLY
Regulation:	MISA COMPLIANCE	Sector:	PETROLEUM REFINERIES
Value:	0.081438	Component Type:	MAXIMUM
Unit of Measure:	KG/D		
Control Point Name:	PLANT - PROCESS EFFLUENT		
Parameter Name:	SULPHIDE, UNFILTERED REACTIVE		

MISA Industrial Wastewater Discharge

Company Code:	0000130104	Result Structure:	MISA MONTHLY REPORTING
----------------------	------------	--------------------------	------------------------

Control Point ID: 0700
Sample Date: 2018/03/31
Regulation: MISA COMPLIANCE
Value: 5
Unit of Measure:
Control Point Name: PLANT - PROCESS EFFLUENT
Parameter Name: SULPHIDE, UNFILTERED REACTIVE

Param Reported As: AS SULPHIDE
Frequency: MONTHLY
Sector: PETROLEUM REFINERIES
Component Type: NUM. IN AVERAGE

MISA Industrial Wastewater Discharge

Company Code: 0000130104
Control Point ID: 0800
Sample Date: 2018/04/30
Regulation: MISA COMPLIANCE
Value: 0.075552
Unit of Measure: KG/D
Control Point Name: PLANT - O.T.C.W.
Parameter Name: PHENOLICS, UNFILTERED REACTIVE

Result Structure: MISA MONTHLY REPORTING
Param Reported As: AS PHENOL
Frequency: MONTHLY
Sector: PETROLEUM REFINERIES
Component Type: AVERAGE

MISA Industrial Wastewater Discharge

Company Code: 0000130104
Control Point ID: 0800
Sample Date: 2018/04/30
Regulation: MISA COMPLIANCE
Value: 4
Unit of Measure:
Control Point Name: PLANT - O.T.C.W.
Parameter Name: SULPHIDE, UNFILTERED REACTIVE

Result Structure: MISA MONTHLY REPORTING
Param Reported As: AS SULPHIDE
Frequency: MONTHLY
Sector: PETROLEUM REFINERIES
Component Type: NUM. IN AVERAGE

MISA Industrial Wastewater Discharge

Company Code: 0000130104
Control Point ID: 0800
Sample Date: 2018/04/30
Regulation: MISA COMPLIANCE
Value: 0.015273
Unit of Measure: KG/D
Control Point Name: PLANT - O.T.C.W.
Parameter Name: TOLUENE C7H8

Result Structure: MISA MONTHLY REPORTING
Param Reported As: NOT APPLICABLE
Frequency: MONTHLY
Sector: PETROLEUM REFINERIES
Component Type: MAXIMUM

MISA Industrial Wastewater Discharge

Company Code: 0000130104
Control Point ID: 0700
Sample Date: 2018/06/30
Regulation: MISA COMPLIANCE
Value: 0
Unit of Measure: KG/D
Control Point Name: PLANT - PROCESS EFFLUENT
Parameter Name: AMMONIUM+AMMONIA, TOTAL FILTER.REAC

Result Structure: MISA MONTHLY REPORTING
Param Reported As: AS NITROGEN
Frequency: MONTHLY
Sector: PETROLEUM REFINERIES
Component Type: MAXIMUM

MISA Industrial Wastewater Discharge

Company Code: 0000130104
Control Point ID: 0700
Sample Date: 2018/06/30
Regulation: MISA COMPLIANCE
Value: 4
Unit of Measure:

Result Structure: MISA MONTHLY REPORTING
Param Reported As: AS NITROGEN
Frequency: MONTHLY
Sector: PETROLEUM REFINERIES
Component Type: NUM. IN AVERAGE

Control Point Name: PLANT - PROCESS EFFLUENT
Parameter Name: AMMONIUM+AMMONIA, TOTAL FILTER.REAC

MISA Industrial Wastewater Discharge

Company Code:	0000130104	Result Structure:	MISA MONTHLY REPORTING
Control Point ID:	0700	Param Reported As:	AS CARBON
Sample Date:	2018/06/30	Frequency:	MONTHLY
Regulation:	MISA COMPLIANCE	Sector:	PETROLEUM REFINERIES
Value:	54.361	Component Type:	MAXIMUM
Unit of Measure:	KG/D		
Control Point Name:	PLANT - PROCESS EFFLUENT		
Parameter Name:	CARBON, DISSOLVED ORGANIC		

MISA Industrial Wastewater Discharge

Company Code:	0000130104	Result Structure:	MISA MONTHLY REPORTING
Control Point ID:	0700	Param Reported As:	NOT APPLICABLE
Sample Date:	2018/06/30	Frequency:	MONTHLY
Regulation:	MISA COMPLIANCE	Sector:	PETROLEUM REFINERIES
Value:	12745	Component Type:	MAXIMUM
Unit of Measure:	M3/D		
Control Point Name:	PLANT - PROCESS EFFLUENT		
Parameter Name:	FLOW		

MISA Industrial Wastewater Discharge

Company Code:	0000130104	Result Structure:	MISA MONTHLY REPORTING
Control Point ID:	0700	Param Reported As:	AS PHOSPHORUS
Sample Date:	2018/06/30	Frequency:	MONTHLY
Regulation:	MISA COMPLIANCE	Sector:	PETROLEUM REFINERIES
Value:	1.7318	Component Type:	AVERAGE
Unit of Measure:	KG/D		
Control Point Name:	PLANT - PROCESS EFFLUENT		
Parameter Name:	PHOSPHORUS, UNFILTERED TOTAL		

MISA Industrial Wastewater Discharge

Company Code:	0000130104	Result Structure:	MISA MONTHLY REPORTING
Control Point ID:	0700	Param Reported As:	NOT APPLICABLE
Sample Date:	2018/06/30	Frequency:	MONTHLY
Regulation:	MISA COMPLIANCE	Sector:	PETROLEUM REFINERIES
Value:	6.7	Component Type:	MINIMUM
Unit of Measure:	KG/D		
Control Point Name:	PLANT - PROCESS EFFLUENT		
Parameter Name:	RESIDUE, PARTICULATE		

MISA Industrial Wastewater Discharge

Company Code:	0000130104	Result Structure:	MISA MONTHLY REPORTING
Control Point ID:	0700	Param Reported As:	AS SULPHIDE
Sample Date:	2018/07/31	Frequency:	MONTHLY
Regulation:	MISA COMPLIANCE	Sector:	PETROLEUM REFINERIES
Value:	0.077462	Component Type:	MAXIMUM
Unit of Measure:	KG/D		
Control Point Name:	PLANT - PROCESS EFFLUENT		
Parameter Name:	SULPHIDE, UNFILTERED REACTIVE		

MISA Industrial Wastewater

Discharge

Company Code: 0000130104
Control Point ID: 0800
Sample Date: 2018/08/31
Regulation: MISA COMPLIANCE
Value: 5
Unit of Measure:
Control Point Name: PLANT - O.T.C.W.
Parameter Name: FLOW

Result Structure: MISA MONTHLY REPORTING
Param Reported As: NOT APPLICABLE
Frequency: MONTHLY
Sector: PETROLEUM REFINERIES
Component Type: NUM. IN AVERAGE

MISA Industrial Wastewater Discharge

Company Code: 0000130104
Control Point ID: 0700
Sample Date: 2018/08/31
Regulation: MISA COMPLIANCE
Value: 25.434
Unit of Measure: KG/D
Control Point Name: PLANT - PROCESS EFFLUENT
Parameter Name: CARBON, DISSOLVED ORGANIC

Result Structure: MISA MONTHLY REPORTING
Param Reported As: AS CARBON
Frequency: MONTHLY
Sector: PETROLEUM REFINERIES
Component Type: MINIMUM

MISA Industrial Wastewater Discharge

Company Code: 0000130104
Control Point ID: 0700
Sample Date: 2018/08/31
Regulation: MISA COMPLIANCE
Value: 91.845
Unit of Measure: KG/D
Control Point Name: PLANT - PROCESS EFFLUENT
Parameter Name: RESIDUE, PARTICULATE

Result Structure: MISA MONTHLY REPORTING
Param Reported As: NOT APPLICABLE
Frequency: MONTHLY
Sector: PETROLEUM REFINERIES
Component Type: MAXIMUM

MISA Industrial Wastewater Discharge

Company Code: 0000130104
Control Point ID: 0700
Sample Date: 2018/08/31
Regulation: MISA COMPLIANCE
Value: 8.603
Unit of Measure: KG/D
Control Point Name: PLANT - PROCESS EFFLUENT
Parameter Name: RESIDUE, PARTICULATE

Result Structure: MISA MONTHLY REPORTING
Param Reported As: NOT APPLICABLE
Frequency: MONTHLY
Sector: PETROLEUM REFINERIES
Component Type: MINIMUM

MISA Industrial Wastewater Discharge

Company Code: 0000130104
Control Point ID: 0700
Sample Date: 2018/08/31
Regulation: MISA COMPLIANCE
Value: 36.996
Unit of Measure: KG/D
Control Point Name: PLANT - PROCESS EFFLUENT
Parameter Name: RESIDUE,PART LOSS ON IGNIT.

Result Structure: MISA MONTHLY REPORTING
Param Reported As: NOT APPLICABLE
Frequency: MONTHLY
Sector: PETROLEUM REFINERIES
Component Type: MAXIMUM

MISA Industrial Wastewater Discharge

Company Code: 0000130104
Control Point ID: 0700
Sample Date: 2018/08/31

Result Structure: MISA MONTHLY REPORTING
Param Reported As: AS SULPHIDE
Frequency: MONTHLY

Regulation: MISA COMPLIANCE
Value: 0.060221
Unit of Measure: KG/D
Control Point Name: PLANT - PROCESS EFFLUENT
Parameter Name: SULPHIDE, UNFILTERED REACTIVE
Sector: PETROLEUM REFINERIES
Component Type: MAXIMUM

MISA Industrial Wastewater Discharge

Company Code: 0000130104
Control Point ID: 0800
Sample Date: 2018/07/31
Regulation: MISA COMPLIANCE
Value: 73823.7
Unit of Measure: M3/D
Control Point Name: PLANT - O.T.C.W.
Parameter Name: FLOW
Result Structure: MISA MONTHLY REPORTING
Param Reported As: NOT APPLICABLE
Frequency: MONTHLY
Sector: PETROLEUM REFINERIES
Component Type: MINIMUM

MISA Industrial Wastewater Discharge

Company Code: 0000130104
Control Point ID: 0800
Sample Date: 2018/07/31
Regulation: MISA COMPLIANCE
Value: 0.073824
Unit of Measure: KG/D
Control Point Name: PLANT - O.T.C.W.
Parameter Name: PHENOLICS, UNFILTERED REACTIVE
Result Structure: MISA MONTHLY REPORTING
Param Reported As: AS PHENOL
Frequency: MONTHLY
Sector: PETROLEUM REFINERIES
Component Type: MINIMUM

MISA Industrial Wastewater Discharge

Company Code: 0000130104
Control Point ID: 0800
Sample Date: 2018/07/31
Regulation: MISA COMPLIANCE
Value: 4
Unit of Measure: KG/D
Control Point Name: PLANT - O.T.C.W.
Parameter Name: SULPHIDE, UNFILTERED REACTIVE
Result Structure: MISA MONTHLY REPORTING
Param Reported As: AS SULPHIDE
Frequency: MONTHLY
Sector: PETROLEUM REFINERIES
Component Type: NUM. IN AVERAGE

MISA Industrial Wastewater Discharge

Company Code: 0000130104
Control Point ID: 0700
Sample Date: 2018/07/31
Regulation: MISA COMPLIANCE
Value: 24.22
Unit of Measure: KG/D
Control Point Name: PLANT - PROCESS EFFLUENT
Parameter Name: RESIDUE, PARTICULATE
Result Structure: MISA MONTHLY REPORTING
Param Reported As: NOT APPLICABLE
Frequency: MONTHLY
Sector: PETROLEUM REFINERIES
Component Type: AVERAGE

MISA Industrial Wastewater Discharge

Company Code: 0000130104
Control Point ID: 0700
Sample Date: 2018/07/31
Regulation: MISA COMPLIANCE
Value: 4
Unit of Measure: KG/D
Control Point Name: PLANT - PROCESS EFFLUENT
Parameter Name: RESIDUE, PARTICULATE
Result Structure: MISA MONTHLY REPORTING
Param Reported As: NOT APPLICABLE
Frequency: MONTHLY
Sector: PETROLEUM REFINERIES
Component Type: NUM. IN AVERAGE

MISA Industrial Wastewater Discharge

Company Code: 0000130104
Control Point ID: 0700
Sample Date: 2018/07/31
Regulation: MISA COMPLIANCE
Value: 3.281
Unit of Measure: KG/D
Control Point Name: PLANT - PROCESS EFFLUENT
Parameter Name: RESIDUE,PART LOSS ON IGNIT.

Result Structure: MISA MONTHLY REPORTING
Param Reported As: NOT APPLICABLE
Frequency: MONTHLY
Sector: PETROLEUM REFINERIES
Component Type: MINIMUM

MISA Industrial Wastewater Discharge

Company Code: 0000130104
Control Point ID: 0700
Sample Date: 2018/12/31
Regulation: MISA COMPLIANCE
Value: 5.844
Unit of Measure: KG/D
Control Point Name: PLANT - PROCESS EFFLUENT
Parameter Name: RESIDUE, PARTICULATE

Result Structure: MISA MONTHLY REPORTING
Param Reported As: NOT APPLICABLE
Frequency: MONTHLY
Sector: PETROLEUM REFINERIES
Component Type: MINIMUM

MISA Industrial Wastewater Discharge

Company Code: 0000130104
Control Point ID: 0700
Sample Date: 2018/12/31
Regulation: MISA COMPLIANCE
Value: 3.694
Unit of Measure: KG/D
Control Point Name: PLANT - PROCESS EFFLUENT
Parameter Name: RESIDUE,PART LOSS ON IGNIT.

Result Structure: MISA MONTHLY REPORTING
Param Reported As: NOT APPLICABLE
Frequency: MONTHLY
Sector: PETROLEUM REFINERIES
Component Type: MINIMUM

MISA Industrial Wastewater Discharge

Company Code: 0000130104
Control Point ID: 0800
Sample Date: 2018/01/31
Regulation: MISA COMPLIANCE
Value: 0.015488
Unit of Measure: KG/D
Control Point Name: PLANT - O.T.C.W.
Parameter Name: BENZENE C6H6

Result Structure: MISA MONTHLY REPORTING
Param Reported As: NOT APPLICABLE
Frequency: MONTHLY
Sector: PETROLEUM REFINERIES
Component Type: AVERAGE

MISA Industrial Wastewater Discharge

Company Code: 0000130104
Control Point ID: 0800
Sample Date: 2018/01/31
Regulation: MISA COMPLIANCE
Value: 77437.9
Unit of Measure: M3/D
Control Point Name: PLANT - O.T.C.W.
Parameter Name: FLOW

Result Structure: MISA MONTHLY REPORTING
Param Reported As: NOT APPLICABLE
Frequency: MONTHLY
Sector: PETROLEUM REFINERIES
Component Type: AVERAGE

MISA Industrial Wastewater Discharge

Company Code: 0000130104
Control Point ID: 0800
Sample Date: 2018/01/31
Regulation: MISA COMPLIANCE
Value: 76570.7
Unit of Measure: M3/D
Control Point Name: PLANT - O.T.C.W.
Parameter Name: FLOW

Result Structure: MISA MONTHLY REPORTING
Param Reported As: NOT APPLICABLE
Frequency: MONTHLY
Sector: PETROLEUM REFINERIES
Component Type: MINIMUM

MISA Industrial Wastewater
Discharge

Company Code: 0000130104
Control Point ID: 0800
Sample Date: 2018/01/31
Regulation: MISA COMPLIANCE
Value: 0.54951
Unit of Measure: KG/D
Control Point Name: PLANT - O.T.C.W.
Parameter Name: SULPHIDE, UNFILTERED REACTIVE

Result Structure: MISA MONTHLY REPORTING
Param Reported As: AS SULPHIDE
Frequency: MONTHLY
Sector: PETROLEUM REFINERIES
Component Type: MAXIMUM

MISA Industrial Wastewater
Discharge

Company Code: 0000130104
Control Point ID: 0800
Sample Date: 2018/01/31
Regulation: MISA COMPLIANCE
Value: 0.015488
Unit of Measure: KG/D
Control Point Name: PLANT - O.T.C.W.
Parameter Name: TOLUENE C7H8

Result Structure: MISA MONTHLY REPORTING
Param Reported As: NOT APPLICABLE
Frequency: MONTHLY
Sector: PETROLEUM REFINERIES
Component Type: AVERAGE

MISA Industrial Wastewater
Discharge

Company Code: 0000130104
Control Point ID: 0700
Sample Date: 2018/01/31
Regulation: MISA COMPLIANCE
Value: 1.4331
Unit of Measure: KG/D
Control Point Name: PLANT - PROCESS EFFLUENT
Parameter Name: AMMONIUM+AMMONIA, TOTAL FILTER.REAC

Result Structure: MISA MONTHLY REPORTING
Param Reported As: AS NITROGEN
Frequency: MONTHLY
Sector: PETROLEUM REFINERIES
Component Type: MAXIMUM

MISA Industrial Wastewater
Discharge

Company Code: 0000130104
Control Point ID: 0700
Sample Date: 2018/01/31
Regulation: MISA COMPLIANCE
Value: 24.052
Unit of Measure: KG/D
Control Point Name: PLANT - PROCESS EFFLUENT
Parameter Name: CARBON, DISSOLVED ORGANIC

Result Structure: MISA MONTHLY REPORTING
Param Reported As: AS CARBON
Frequency: MONTHLY
Sector: PETROLEUM REFINERIES
Component Type: AVERAGE

MISA Industrial Wastewater
Discharge

Company Code: 0000130104
Control Point ID: 0700
Sample Date: 2018/01/31
Regulation: MISA COMPLIANCE
Value: 5

Result Structure: MISA MONTHLY REPORTING
Param Reported As: AS CARBON
Frequency: MONTHLY
Sector: PETROLEUM REFINERIES
Component Type: NUM. IN AVERAGE

Unit of Measure:
Control Point Name: PLANT - PROCESS EFFLUENT
Parameter Name: CARBON, DISSOLVED ORGANIC

MISA Industrial Wastewater
Discharge

Company Code:	0000130104	Result Structure:	MISA MONTHLY REPORTING
Control Point ID:	0800	Param Reported As:	NOT APPLICABLE
Sample Date:	2018/05/31	Frequency:	MONTHLY
Regulation:	MISA COMPLIANCE	Sector:	PETROLEUM REFINERIES
Value:	70228	Component Type:	MINIMUM
Unit of Measure:	M3/D		
Control Point Name:	PLANT - O.T.C.W.		
Parameter Name:	FLOW		

MISA Industrial Wastewater
Discharge

Company Code:	0000130104	Result Structure:	MISA MONTHLY REPORTING
Control Point ID:	0800	Param Reported As:	AS SULPHIDE
Sample Date:	2018/05/31	Frequency:	MONTHLY
Regulation:	MISA COMPLIANCE	Sector:	PETROLEUM REFINERIES
Value:	0.52022	Component Type:	AVERAGE
Unit of Measure:	KG/D		
Control Point Name:	PLANT - O.T.C.W.		
Parameter Name:	SULPHIDE, UNFILTERED REACTIVE		

MISA Industrial Wastewater
Discharge

Company Code:	0000130104	Result Structure:	MISA MONTHLY REPORTING
Control Point ID:	0800	Param Reported As:	NOT APPLICABLE
Sample Date:	2018/05/31	Frequency:	MONTHLY
Regulation:	MISA COMPLIANCE	Sector:	PETROLEUM REFINERIES
Value:	0.015884	Component Type:	MAXIMUM
Unit of Measure:	KG/D		
Control Point Name:	PLANT - O.T.C.W.		
Parameter Name:	TOLUENE C7H8		

MISA Industrial Wastewater
Discharge

Company Code:	0000130104	Result Structure:	MISA MONTHLY REPORTING
Control Point ID:	0700	Param Reported As:	NOT APPLICABLE
Sample Date:	2018/05/31	Frequency:	MONTHLY
Regulation:	MISA COMPLIANCE	Sector:	PETROLEUM REFINERIES
Value:	12408	Component Type:	MAXIMUM
Unit of Measure:	M3/D		
Control Point Name:	PLANT - PROCESS EFFLUENT		
Parameter Name:	FLOW		

MISA Industrial Wastewater
Discharge

Company Code:	0000130104	Result Structure:	MISA MONTHLY REPORTING
Control Point ID:	0700	Param Reported As:	AS PHENOL
Sample Date:	2018/05/31	Frequency:	MONTHLY
Regulation:	MISA COMPLIANCE	Sector:	PETROLEUM REFINERIES
Value:	31	Component Type:	NUM. IN AVERAGE
Unit of Measure:			
Control Point Name:	PLANT - PROCESS EFFLUENT		
Parameter Name:	PHENOLICS, UNFILTERED REACTIVE		

MISA Industrial Wastewater Discharge

Company Code:	0000130104	Result Structure:	MISA MONTHLY REPORTING
Control Point ID:	0700	Param Reported As:	AS PHENOL
Sample Date:	2018/04/30	Frequency:	MONTHLY
Regulation:	MISA COMPLIANCE	Sector:	PETROLEUM REFINERIES
Value:	0.002487	Component Type:	MINIMUM
Unit of Measure:	KG/D		
Control Point Name:	PLANT - PROCESS EFFLUENT		
Parameter Name:	PHENOLICS, UNFILTERED REACTIVE		

MISA Industrial Wastewater Discharge

Company Code:	0000130104	Result Structure:	MISA MONTHLY REPORTING
Control Point ID:	0700	Param Reported As:	AS PHOSPHORUS
Sample Date:	2018/04/30	Frequency:	MONTHLY
Regulation:	MISA COMPLIANCE	Sector:	PETROLEUM REFINERIES
Value:	1.142	Component Type:	AVERAGE
Unit of Measure:	KG/D		
Control Point Name:	PLANT - PROCESS EFFLUENT		
Parameter Name:	PHOSPHORUS, UNFILTERED TOTAL		

MISA Industrial Wastewater Discharge

Company Code:	0000130104	Result Structure:	MISA MONTHLY REPORTING
Control Point ID:	0700	Param Reported As:	NOT APPLICABLE
Sample Date:	2018/04/30	Frequency:	MONTHLY
Regulation:	MISA COMPLIANCE	Sector:	PETROLEUM REFINERIES
Value:	9.6782	Component Type:	MAXIMUM
Unit of Measure:	KG/D		
Control Point Name:	PLANT - PROCESS EFFLUENT		
Parameter Name:	SOLVENT EXTRACTABLES		

MISA Industrial Wastewater Discharge

Company Code:	0000130104	Result Structure:	MISA MONTHLY REPORTING
Control Point ID:	0800	Param Reported As:	NOT APPLICABLE
Sample Date:	2018/05/31	Frequency:	MONTHLY
Regulation:	MISA COMPLIANCE	Sector:	PETROLEUM REFINERIES
Value:	0.014045	Component Type:	MINIMUM
Unit of Measure:	KG/D		
Control Point Name:	PLANT - O.T.C.W.		
Parameter Name:	BENZENE C6H6		

MISA Industrial Wastewater Discharge

Company Code:	0000130104	Result Structure:	MISA MONTHLY REPORTING
Control Point ID:	0800	Param Reported As:	NOT APPLICABLE
Sample Date:	2018/09/30	Frequency:	MONTHLY
Regulation:	MISA COMPLIANCE	Sector:	PETROLEUM REFINERIES
Value:	0.014534	Component Type:	AVERAGE
Unit of Measure:	KG/D		
Control Point Name:	PLANT - O.T.C.W.		
Parameter Name:	BENZENE C6H6		

MISA Industrial Wastewater Discharge

Company Code:	0000130104	Result Structure:	MISA MONTHLY REPORTING
Control Point ID:	0800	Param Reported As:	AS PHENOL

Sample Date: 2018/09/30
Regulation: MISA COMPLIANCE
Value: 4
Unit of Measure:
Control Point Name: PLANT - O.T.C.W.
Parameter Name: PHENOLICS, UNFILTERED REACTIVE

Frequency: MONTHLY
Sector: PETROLEUM REFINERIES
Component Type: NUM. IN AVERAGE

MISA Industrial Wastewater
Discharge

Company Code: 0000130104
Control Point ID: 0700
Sample Date: 2018/09/30
Regulation: MISA COMPLIANCE
Value: 0
Unit of Measure: KG/D
Control Point Name: PLANT - PROCESS EFFLUENT
Parameter Name: AMMONIUM+AMMONIA, TOTAL FILTER.REAC

Result Structure: MISA MONTHLY REPORTING
Param Reported As: AS NITROGEN
Frequency: MONTHLY
Sector: PETROLEUM REFINERIES
Component Type: AVERAGE

MISA Industrial Wastewater
Discharge

Company Code: 0000130104
Control Point ID: 0700
Sample Date: 2018/09/30
Regulation: MISA COMPLIANCE
Value: 9805
Unit of Measure: M3/D
Control Point Name: PLANT - PROCESS EFFLUENT
Parameter Name: FLOW

Result Structure: MISA MONTHLY REPORTING
Param Reported As: NOT APPLICABLE
Frequency: MONTHLY
Sector: PETROLEUM REFINERIES
Component Type: MAXIMUM

MISA Industrial Wastewater
Discharge

Company Code: 0000130104
Control Point ID: 0700
Sample Date: 2018/09/30
Regulation: MISA COMPLIANCE
Value: 57.799
Unit of Measure: KG/D
Control Point Name: PLANT - PROCESS EFFLUENT
Parameter Name: RESIDUE, PARTICULATE

Result Structure: MISA MONTHLY REPORTING
Param Reported As: NOT APPLICABLE
Frequency: MONTHLY
Sector: PETROLEUM REFINERIES
Component Type: MAXIMUM

MISA Industrial Wastewater
Discharge

Company Code: 0000130104
Control Point ID: 0700
Sample Date: 2018/09/30
Regulation: MISA COMPLIANCE
Value: 4
Unit of Measure:
Control Point Name: PLANT - PROCESS EFFLUENT
Parameter Name: RESIDUE, PARTICULATE

Result Structure: MISA MONTHLY REPORTING
Param Reported As: NOT APPLICABLE
Frequency: MONTHLY
Sector: PETROLEUM REFINERIES
Component Type: NUM. IN AVERAGE

MISA Industrial Wastewater
Discharge

Company Code: 0000130104
Control Point ID: 0700
Sample Date: 2018/09/30
Regulation: MISA COMPLIANCE
Value: 38.755
Unit of Measure: KG/D
Control Point Name: PLANT - PROCESS EFFLUENT

Result Structure: MISA MONTHLY REPORTING
Param Reported As: NOT APPLICABLE
Frequency: MONTHLY
Sector: PETROLEUM REFINERIES
Component Type: MAXIMUM

Parameter Name: RESIDUE,PART LOSS ON IGNIT.

MISA Industrial Wastewater Discharge

Company Code:	0000130104	Result Structure:	MISA MONTHLY REPORTING
Control Point ID:	0700	Param Reported As:	NOT APPLICABLE
Sample Date:	2018/09/30	Frequency:	MONTHLY
Regulation:	MISA COMPLIANCE	Sector:	PETROLEUM REFINERIES
Value:	10.183	Component Type:	MAXIMUM
Unit of Measure:	KG/D		
Control Point Name:	PLANT - PROCESS EFFLUENT		
Parameter Name:	SOLVENT EXTRACTABLES		

MISA Industrial Wastewater Discharge

Company Code:	0000130104	Result Structure:	MISA MONTHLY REPORTING
Control Point ID:	0700	Param Reported As:	AS SULPHIDE
Sample Date:	2018/09/30	Frequency:	MONTHLY
Regulation:	MISA COMPLIANCE	Sector:	PETROLEUM REFINERIES
Value:	4	Component Type:	NUM. IN AVERAGE
Unit of Measure:			
Control Point Name:	PLANT - PROCESS EFFLUENT		
Parameter Name:	SULPHIDE, UNFILTERED REACTIVE		

MISA Industrial Wastewater Discharge

Company Code:	0000130104	Result Structure:	MISA MONTHLY REPORTING
Control Point ID:	0800	Param Reported As:	NOT APPLICABLE
Sample Date:	2018/10/31	Frequency:	MONTHLY
Regulation:	MISA COMPLIANCE	Sector:	PETROLEUM REFINERIES
Value:	50936.4	Component Type:	MAXIMUM
Unit of Measure:	M3/D		
Control Point Name:	PLANT - O.T.C.W.		
Parameter Name:	FLOW		

MISA Industrial Wastewater Discharge

Company Code:	0000130104	Result Structure:	MISA MONTHLY REPORTING
Control Point ID:	0800	Param Reported As:	NOT APPLICABLE
Sample Date:	2018/01/31	Frequency:	MONTHLY
Regulation:	MISA COMPLIANCE	Sector:	PETROLEUM REFINERIES
Value:	5	Component Type:	NUM. IN AVERAGE
Unit of Measure:			
Control Point Name:	PLANT - O.T.C.W.		
Parameter Name:	BENZENE C6H6		

MISA Industrial Wastewater Discharge

Company Code:	0000130104	Result Structure:	MISA MONTHLY REPORTING
Control Point ID:	0800	Param Reported As:	AS SULPHIDE
Sample Date:	2018/01/31	Frequency:	MONTHLY
Regulation:	MISA COMPLIANCE	Sector:	PETROLEUM REFINERIES
Value:	0.536	Component Type:	MINIMUM
Unit of Measure:	KG/D		
Control Point Name:	PLANT - O.T.C.W.		
Parameter Name:	SULPHIDE, UNFILTERED REACTIVE		

MISA Industrial Wastewater Discharge

Company Code: 0000130104
Control Point ID: 0700
Sample Date: 2018/01/31
Regulation: MISA COMPLIANCE
Value: 1175
Unit of Measure: M3/D
Control Point Name: PLANT - PROCESS EFFLUENT
Parameter Name: FLOW

Result Structure: MISA MONTHLY REPORTING
Param Reported As: NOT APPLICABLE
Frequency: MONTHLY
Sector: PETROLEUM REFINERIES
Component Type: MINIMUM

MISA Industrial Wastewater Discharge

Company Code: 0000130104
Control Point ID: 0800
Sample Date: 2018/02/28
Regulation: MISA COMPLIANCE
Value: 0.015255
Unit of Measure: KG/D
Control Point Name: PLANT - O.T.C.W.
Parameter Name: BENZENE C6H6

Result Structure: MISA MONTHLY REPORTING
Param Reported As: NOT APPLICABLE
Frequency: MONTHLY
Sector: PETROLEUM REFINERIES
Component Type: AVERAGE

MISA Industrial Wastewater Discharge

Company Code: 0000130104
Control Point ID: 0800
Sample Date: 2018/02/28
Regulation: MISA COMPLIANCE
Value: 77887.2
Unit of Measure: M3/D
Control Point Name: PLANT - O.T.C.W.
Parameter Name: FLOW

Result Structure: MISA MONTHLY REPORTING
Param Reported As: NOT APPLICABLE
Frequency: MONTHLY
Sector: PETROLEUM REFINERIES
Component Type: MAXIMUM

MISA Industrial Wastewater Discharge

Company Code: 0000130104
Control Point ID: 0800
Sample Date: 2018/05/31
Regulation: MISA COMPLIANCE
Value: 74317.5
Unit of Measure: M3/D
Control Point Name: PLANT - O.T.C.W.
Parameter Name: FLOW

Result Structure: MISA MONTHLY REPORTING
Param Reported As: NOT APPLICABLE
Frequency: MONTHLY
Sector: PETROLEUM REFINERIES
Component Type: AVERAGE

MISA Industrial Wastewater Discharge

Company Code: 0000130104
Control Point ID: 0800
Sample Date: 2018/05/31
Regulation: MISA COMPLIANCE
Value: 79419.2
Unit of Measure: M3/D
Control Point Name: PLANT - O.T.C.W.
Parameter Name: FLOW

Result Structure: MISA MONTHLY REPORTING
Param Reported As: NOT APPLICABLE
Frequency: MONTHLY
Sector: PETROLEUM REFINERIES
Component Type: MAXIMUM

MISA Industrial Wastewater Discharge

Company Code: 0000130104
Control Point ID: 0800
Sample Date: 2018/05/31
Regulation: MISA COMPLIANCE

Result Structure: MISA MONTHLY REPORTING
Param Reported As: AS PHENOL
Frequency: MONTHLY
Sector: PETROLEUM REFINERIES

Value: 0.076401 **Component Type:** AVERAGE
Unit of Measure: KG/D
Control Point Name: PLANT - O.T.C.W.
Parameter Name: PHENOLICS, UNFILTERED REACTIVE

MISA Industrial Wastewater Discharge

Company Code: 0000130104 **Result Structure:** MISA MONTHLY REPORTING
Control Point ID: 0800 **Param Reported As:** NOT APPLICABLE
Sample Date: 2018/05/31 **Frequency:** MONTHLY
Regulation: MISA COMPLIANCE **Sector:** PETROLEUM REFINERIES
Value: 0.014863 **Component Type:** AVERAGE
Unit of Measure: KG/D
Control Point Name: PLANT - O.T.C.W.
Parameter Name: TOLUENE C7H8

MISA Industrial Wastewater Discharge

Company Code: 0000130104 **Result Structure:** MISA MONTHLY REPORTING
Control Point ID: 0800 **Param Reported As:** NOT APPLICABLE
Sample Date: 2018/05/31 **Frequency:** MONTHLY
Regulation: MISA COMPLIANCE **Sector:** PETROLEUM REFINERIES
Value: 0.014045 **Component Type:** MINIMUM
Unit of Measure: KG/D
Control Point Name: PLANT - O.T.C.W.
Parameter Name: TOLUENE C7H8

MISA Industrial Wastewater Discharge

Company Code: 0000130104 **Result Structure:** MISA MONTHLY REPORTING
Control Point ID: 0700 **Param Reported As:** AS NITROGEN
Sample Date: 2018/05/31 **Frequency:** MONTHLY
Regulation: MISA COMPLIANCE **Sector:** PETROLEUM REFINERIES
Value: 0 **Component Type:** MAXIMUM
Unit of Measure: KG/D
Control Point Name: PLANT - PROCESS EFFLUENT
Parameter Name: AMMONIUM+AMMONIA, TOTAL FILTER.REAC

MISA Industrial Wastewater Discharge

Company Code: 0000130104 **Result Structure:** MISA MONTHLY REPORTING
Control Point ID: 0700 **Param Reported As:** AS PHENOL
Sample Date: 2018/05/31 **Frequency:** MONTHLY
Regulation: MISA COMPLIANCE **Sector:** PETROLEUM REFINERIES
Value: 0.0080625 **Component Type:** AVERAGE
Unit of Measure: KG/D
Control Point Name: PLANT - PROCESS EFFLUENT
Parameter Name: PHENOLICS, UNFILTERED REACTIVE

MISA Industrial Wastewater Discharge

Company Code: 0000130104 **Result Structure:** MISA MONTHLY REPORTING
Control Point ID: 0800 **Param Reported As:** NOT APPLICABLE
Sample Date: 2018/10/31 **Frequency:** MONTHLY
Regulation: MISA COMPLIANCE **Sector:** PETROLEUM REFINERIES
Value: 0.010187 **Component Type:** MAXIMUM
Unit of Measure: KG/D
Control Point Name: PLANT - O.T.C.W.
Parameter Name: TOLUENE C7H8

MISA Industrial Wastewater Discharge

Company Code:	0000130104	Result Structure:	MISA MONTHLY REPORTING
Control Point ID:	0700	Param Reported As:	AS CARBON
Sample Date:	2018/10/31	Frequency:	MONTHLY
Regulation:	MISA COMPLIANCE	Sector:	PETROLEUM REFINERIES
Value:	5	Component Type:	NUM. IN AVERAGE
Unit of Measure:			
Control Point Name:	PLANT - PROCESS EFFLUENT		
Parameter Name:	CARBON, DISSOLVED ORGANIC		

MISA Industrial Wastewater Discharge

Company Code:	0000130104	Result Structure:	MISA MONTHLY REPORTING
Control Point ID:	0700	Param Reported As:	AS PHENOL
Sample Date:	2018/10/31	Frequency:	MONTHLY
Regulation:	MISA COMPLIANCE	Sector:	PETROLEUM REFINERIES
Value:	31	Component Type:	NUM. IN AVERAGE
Unit of Measure:			
Control Point Name:	PLANT - PROCESS EFFLUENT		
Parameter Name:	PHENOLICS, UNFILTERED REACTIVE		

MISA Industrial Wastewater Discharge

Company Code:	0000130104	Result Structure:	MISA MONTHLY REPORTING
Control Point ID:	0700	Param Reported As:	AS PHOSPHORUS
Sample Date:	2018/10/31	Frequency:	MONTHLY
Regulation:	MISA COMPLIANCE	Sector:	PETROLEUM REFINERIES
Value:	5	Component Type:	NUM. IN AVERAGE
Unit of Measure:			
Control Point Name:	PLANT - PROCESS EFFLUENT		
Parameter Name:	PHOSPHORUS, UNFILTERED TOTAL		

MISA Industrial Wastewater Discharge

Company Code:	0000130104	Result Structure:	MISA MONTHLY REPORTING
Control Point ID:	0800	Param Reported As:	AS PHENOL
Sample Date:	2018/11/30	Frequency:	MONTHLY
Regulation:	MISA COMPLIANCE	Sector:	PETROLEUM REFINERIES
Value:	0.067088	Component Type:	AVERAGE
Unit of Measure:	KG/D		
Control Point Name:	PLANT - O.T.C.W.		
Parameter Name:	PHENOLICS, UNFILTERED REACTIVE		

MISA Industrial Wastewater Discharge

Company Code:	0000130104	Result Structure:	MISA MONTHLY REPORTING
Control Point ID:	0800	Param Reported As:	NOT APPLICABLE
Sample Date:	2018/11/30	Frequency:	MONTHLY
Regulation:	MISA COMPLIANCE	Sector:	PETROLEUM REFINERIES
Value:	0.013418	Component Type:	AVERAGE
Unit of Measure:	KG/D		
Control Point Name:	PLANT - O.T.C.W.		
Parameter Name:	TOLUENE C7H8		

MISA Industrial Wastewater Discharge

Company Code:	0000130104	Result Structure:	MISA MONTHLY REPORTING
----------------------	------------	--------------------------	------------------------

Control Point ID: 0800
Sample Date: 2018/11/30
Regulation: MISA COMPLIANCE
Value: 4
Unit of Measure:
Control Point Name: PLANT - O.T.C.W.
Parameter Name: TOLUENE C7H8

Param Reported As: NOT APPLICABLE
Frequency: MONTHLY
Sector: PETROLEUM REFINERIES
Component Type: NUM. IN AVERAGE

MISA Industrial Wastewater Discharge

Company Code: 0000130104
Control Point ID: 0800
Sample Date: 2018/01/31
Regulation: MISA COMPLIANCE
Value: 0.015315
Unit of Measure: KG/D
Control Point Name: PLANT - O.T.C.W.
Parameter Name: BENZENE C6H6

Result Structure: MISA MONTHLY REPORTING
Param Reported As: NOT APPLICABLE
Frequency: MONTHLY
Sector: PETROLEUM REFINERIES
Component Type: MINIMUM

MISA Industrial Wastewater Discharge

Company Code: 0000130104
Control Point ID: 0700
Sample Date: 2018/01/31
Regulation: MISA COMPLIANCE
Value: 14.403
Unit of Measure: KG/D
Control Point Name: PLANT - PROCESS EFFLUENT
Parameter Name: CARBON, DISSOLVED ORGANIC

Result Structure: MISA MONTHLY REPORTING
Param Reported As: AS CARBON
Frequency: MONTHLY
Sector: PETROLEUM REFINERIES
Component Type: MINIMUM

MISA Industrial Wastewater Discharge

Company Code: 0000130104
Control Point ID: 0700
Sample Date: 2018/01/31
Regulation: MISA COMPLIANCE
Value: 0.011544
Unit of Measure: KG/D
Control Point Name: PLANT - PROCESS EFFLUENT
Parameter Name: PHENOLICS, UNFILTERED REACTIVE

Result Structure: MISA MONTHLY REPORTING
Param Reported As: AS PHENOL
Frequency: MONTHLY
Sector: PETROLEUM REFINERIES
Component Type: MAXIMUM

MISA Industrial Wastewater Discharge

Company Code: 0000130104
Control Point ID: 0700
Sample Date: 2018/01/31
Regulation: MISA COMPLIANCE
Value: 0.91438
Unit of Measure: KG/D
Control Point Name: PLANT - PROCESS EFFLUENT
Parameter Name: PHOSPHORUS, UNFILTERED TOTAL

Result Structure: MISA MONTHLY REPORTING
Param Reported As: AS PHOSPHORUS
Frequency: MONTHLY
Sector: PETROLEUM REFINERIES
Component Type: AVERAGE

MISA Industrial Wastewater Discharge

Company Code: 0000130104
Control Point ID: 0700
Sample Date: 2018/01/31
Regulation: MISA COMPLIANCE
Value: 1.7285
Unit of Measure: KG/D

Result Structure: MISA MONTHLY REPORTING
Param Reported As: AS PHOSPHORUS
Frequency: MONTHLY
Sector: PETROLEUM REFINERIES
Component Type: MAXIMUM

Control Point Name: PLANT - PROCESS EFFLUENT
Parameter Name: PHOSPHORUS,UNFILTERED TOTAL

MISA Industrial Wastewater Discharge

Company Code:	0000130104	Result Structure:	MISA MONTHLY REPORTING
Control Point ID:	0700	Param Reported As:	AS PHOSPHORUS
Sample Date:	2018/01/31	Frequency:	MONTHLY
Regulation:	MISA COMPLIANCE	Sector:	PETROLEUM REFINERIES
Value:	0.20185	Component Type:	MINIMUM
Unit of Measure:	KG/D		
Control Point Name:	PLANT - PROCESS EFFLUENT		
Parameter Name:	PHOSPHORUS,UNFILTERED TOTAL		

MISA Industrial Wastewater Discharge

Company Code:	0000130104	Result Structure:	MISA MONTHLY REPORTING
Control Point ID:	0700	Param Reported As:	NOT APPLICABLE
Sample Date:	2018/01/31	Frequency:	MONTHLY
Regulation:	MISA COMPLIANCE	Sector:	PETROLEUM REFINERIES
Value:	8.473	Component Type:	MAXIMUM
Unit of Measure:	KG/D		
Control Point Name:	PLANT - PROCESS EFFLUENT		
Parameter Name:	RESIDUE, PARTICULATE		

MISA Industrial Wastewater Discharge

Company Code:	0000130104	Result Structure:	MISA MONTHLY REPORTING
Control Point ID:	0700	Param Reported As:	AS NITROGEN
Sample Date:	2018/02/28	Frequency:	MONTHLY
Regulation:	MISA COMPLIANCE	Sector:	PETROLEUM REFINERIES
Value:	0	Component Type:	AVERAGE
Unit of Measure:	KG/D		
Control Point Name:	PLANT - PROCESS EFFLUENT		
Parameter Name:	AMMONIUM+AMMONIA, TOTAL FILTER.REAC		

MISA Industrial Wastewater Discharge

Company Code:	0000130104	Result Structure:	MISA MONTHLY REPORTING
Control Point ID:	0700	Param Reported As:	AS CARBON
Sample Date:	2018/02/28	Frequency:	MONTHLY
Regulation:	MISA COMPLIANCE	Sector:	PETROLEUM REFINERIES
Value:	3	Component Type:	NUM. IN AVERAGE
Unit of Measure:			
Control Point Name:	PLANT - PROCESS EFFLUENT		
Parameter Name:	CARBON, DISSOLVED ORGANIC		

MISA Industrial Wastewater Discharge

Company Code:	0000130104	Result Structure:	MISA MONTHLY REPORTING
Control Point ID:	0700	Param Reported As:	AS PHOSPHORUS
Sample Date:	2018/02/28	Frequency:	MONTHLY
Regulation:	MISA COMPLIANCE	Sector:	PETROLEUM REFINERIES
Value:	2.1991	Component Type:	AVERAGE
Unit of Measure:	KG/D		
Control Point Name:	PLANT - PROCESS EFFLUENT		
Parameter Name:	PHOSPHORUS,UNFILTERED TOTAL		

MISA Industrial Wastewater

Discharge

Company Code: 0000130104
Control Point ID: 0700
Sample Date: 2018/02/28
Regulation: MISA COMPLIANCE
Value: 10.56
Unit of Measure: KG/D
Control Point Name: PLANT - PROCESS EFFLUENT
Parameter Name: RESIDUE, PARTICULATE

Result Structure: MISA MONTHLY REPORTING
Param Reported As: NOT APPLICABLE
Frequency: MONTHLY
Sector: PETROLEUM REFINERIES
Component Type: AVERAGE

MISA Industrial Wastewater Discharge

Company Code: 0000130104
Control Point ID: 0700
Sample Date: 2018/02/28
Regulation: MISA COMPLIANCE
Value: 16.574
Unit of Measure: KG/D
Control Point Name: PLANT - PROCESS EFFLUENT
Parameter Name: RESIDUE, PARTICULATE

Result Structure: MISA MONTHLY REPORTING
Param Reported As: NOT APPLICABLE
Frequency: MONTHLY
Sector: PETROLEUM REFINERIES
Component Type: MAXIMUM

MISA Industrial Wastewater Discharge

Company Code: 0000130104
Control Point ID: 0700
Sample Date: 2018/02/28
Regulation: MISA COMPLIANCE
Value: 6.941
Unit of Measure: KG/D
Control Point Name: PLANT - PROCESS EFFLUENT
Parameter Name: RESIDUE, PARTICULATE

Result Structure: MISA MONTHLY REPORTING
Param Reported As: NOT APPLICABLE
Frequency: MONTHLY
Sector: PETROLEUM REFINERIES
Component Type: MINIMUM

MISA Industrial Wastewater Discharge

Company Code: 0000130104
Control Point ID: 0700
Sample Date: 2018/02/28
Regulation: MISA COMPLIANCE
Value: 17.563
Unit of Measure: KG/D
Control Point Name: PLANT - PROCESS EFFLUENT
Parameter Name: RESIDUE,PART LOSS ON IGNIT.

Result Structure: MISA MONTHLY REPORTING
Param Reported As: NOT APPLICABLE
Frequency: MONTHLY
Sector: PETROLEUM REFINERIES
Component Type: MAXIMUM

MISA Industrial Wastewater Discharge

Company Code: 0000130104
Control Point ID: 0700
Sample Date: 2018/02/28
Regulation: MISA COMPLIANCE
Value: 8.223
Unit of Measure: KG/D
Control Point Name: PLANT - PROCESS EFFLUENT
Parameter Name: SOLVENT EXTRACTABLES

Result Structure: MISA MONTHLY REPORTING
Param Reported As: NOT APPLICABLE
Frequency: MONTHLY
Sector: PETROLEUM REFINERIES
Component Type: AVERAGE

MISA Industrial Wastewater Discharge

Company Code: 0000130104
Control Point ID: 0800
Sample Date: 2018/03/31

Result Structure: MISA MONTHLY REPORTING
Param Reported As: NOT APPLICABLE
Frequency: MONTHLY

Regulation: MISA COMPLIANCE
Value: 0.013995
Unit of Measure: KG/D
Control Point Name: PLANT - O.T.C.W.
Parameter Name: BENZENE C6H6
Sector: PETROLEUM REFINERIES
Component Type: MINIMUM

MISA Industrial Wastewater Discharge

Company Code: 0000130104
Control Point ID: 0800
Sample Date: 2018/03/31
Regulation: MISA COMPLIANCE
Value: 69977.7
Unit of Measure: M3/D
Control Point Name: PLANT - O.T.C.W.
Parameter Name: FLOW
Result Structure: MISA MONTHLY REPORTING
Param Reported As: NOT APPLICABLE
Frequency: MONTHLY
Sector: PETROLEUM REFINERIES
Component Type: MINIMUM

MISA Industrial Wastewater Discharge

Company Code: 0000130104
Control Point ID: 0800
Sample Date: 2018/03/31
Regulation: MISA COMPLIANCE
Value: 0.074043
Unit of Measure: KG/D
Control Point Name: PLANT - O.T.C.W.
Parameter Name: PHENOLICS, UNFILTERED REACTIVE
Result Structure: MISA MONTHLY REPORTING
Param Reported As: AS PHENOL
Frequency: MONTHLY
Sector: PETROLEUM REFINERIES
Component Type: AVERAGE

MISA Industrial Wastewater Discharge

Company Code: 0000130104
Control Point ID: 0700
Sample Date: 2018/03/31
Regulation: MISA COMPLIANCE
Value: 0
Unit of Measure: KG/D
Control Point Name: PLANT - PROCESS EFFLUENT
Parameter Name: AMMONIUM+AMMONIA, TOTAL FILTER.REAC
Result Structure: MISA MONTHLY REPORTING
Param Reported As: AS NITROGEN
Frequency: MONTHLY
Sector: PETROLEUM REFINERIES
Component Type: MINIMUM

MISA Industrial Wastewater Discharge

Company Code: 0000130104
Control Point ID: 0700
Sample Date: 2018/03/31
Regulation: MISA COMPLIANCE
Value: 81.438
Unit of Measure: KG/D
Control Point Name: PLANT - PROCESS EFFLUENT
Parameter Name: RESIDUE, PARTICULATE
Result Structure: MISA MONTHLY REPORTING
Param Reported As: NOT APPLICABLE
Frequency: MONTHLY
Sector: PETROLEUM REFINERIES
Component Type: MAXIMUM

MISA Industrial Wastewater Discharge

Company Code: 0000130104
Control Point ID: 0700
Sample Date: 2018/11/30
Regulation: MISA COMPLIANCE
Value: 30
Unit of Measure: M3/D
Control Point Name: PLANT - PROCESS EFFLUENT
Parameter Name: PHENOLICS, UNFILTERED REACTIVE
Result Structure: MISA MONTHLY REPORTING
Param Reported As: AS PHENOL
Frequency: MONTHLY
Sector: PETROLEUM REFINERIES
Component Type: NUM. IN AVERAGE

MISA Industrial Wastewater Discharge

Company Code: 0000130104
Control Point ID: 0700
Sample Date: 2018/11/30
Regulation: MISA COMPLIANCE
Value: 3.7145
Unit of Measure: KG/D
Control Point Name: PLANT - PROCESS EFFLUENT
Parameter Name: SOLVENT EXTRACTABLES

Result Structure: MISA MONTHLY REPORTING
Param Reported As: NOT APPLICABLE
Frequency: MONTHLY
Sector: PETROLEUM REFINERIES
Component Type: AVERAGE

MISA Industrial Wastewater Discharge

Company Code: 0000130104
Control Point ID: 0700
Sample Date: 2018/11/30
Regulation: MISA COMPLIANCE
Value: 4
Unit of Measure:
Control Point Name: PLANT - PROCESS EFFLUENT
Parameter Name: SOLVENT EXTRACTABLES

Result Structure: MISA MONTHLY REPORTING
Param Reported As: NOT APPLICABLE
Frequency: MONTHLY
Sector: PETROLEUM REFINERIES
Component Type: NUM. IN AVERAGE

MISA Industrial Wastewater Discharge

Company Code: 0000130104
Control Point ID: 0700
Sample Date: 2018/11/30
Regulation: MISA COMPLIANCE
Value: 0.029715
Unit of Measure: KG/D
Control Point Name: PLANT - PROCESS EFFLUENT
Parameter Name: SULPHIDE, UNFILTERED REACTIVE

Result Structure: MISA MONTHLY REPORTING
Param Reported As: AS SULPHIDE
Frequency: MONTHLY
Sector: PETROLEUM REFINERIES
Component Type: MINIMUM

MISA Industrial Wastewater Discharge

Company Code: 0000130104
Control Point ID: 0800
Sample Date: 2018/12/31
Regulation: MISA COMPLIANCE
Value: 69642.5
Unit of Measure: M3/D
Control Point Name: PLANT - O.T.C.W.
Parameter Name: FLOW

Result Structure: MISA MONTHLY REPORTING
Param Reported As: NOT APPLICABLE
Frequency: MONTHLY
Sector: PETROLEUM REFINERIES
Component Type: MINIMUM

MISA Industrial Wastewater Discharge

Company Code: 0000130104
Control Point ID: 0800
Sample Date: 2018/12/31
Regulation: MISA COMPLIANCE
Value: 4
Unit of Measure:
Control Point Name: PLANT - O.T.C.W.
Parameter Name: FLOW

Result Structure: MISA MONTHLY REPORTING
Param Reported As: NOT APPLICABLE
Frequency: MONTHLY
Sector: PETROLEUM REFINERIES
Component Type: NUM. IN AVERAGE

MISA Industrial Wastewater Discharge

Company Code: 0000130104
Control Point ID: 0700
Sample Date: 2018/09/30
Regulation: MISA COMPLIANCE
Value: 26.111
Unit of Measure: KG/D
Control Point Name: PLANT - PROCESS EFFLUENT
Parameter Name: RESIDUE, PARTICULATE

Result Structure: MISA MONTHLY REPORTING
Param Reported As: NOT APPLICABLE
Frequency: MONTHLY
Sector: PETROLEUM REFINERIES
Component Type: AVERAGE

MISA Industrial Wastewater Discharge

Company Code: 0000130104
Control Point ID: 0700
Sample Date: 2018/09/30
Regulation: MISA COMPLIANCE
Value: 0.056879
Unit of Measure: KG/D
Control Point Name: PLANT - PROCESS EFFLUENT
Parameter Name: SULPHIDE, UNFILTERED REACTIVE

Result Structure: MISA MONTHLY REPORTING
Param Reported As: AS SULPHIDE
Frequency: MONTHLY
Sector: PETROLEUM REFINERIES
Component Type: AVERAGE

MISA Industrial Wastewater Discharge

Company Code: 0000130104
Control Point ID: 0800
Sample Date: 2018/10/31
Regulation: MISA COMPLIANCE
Value: 5
Unit of Measure:
Control Point Name: PLANT - O.T.C.W.
Parameter Name: BENZENE C6H6

Result Structure: MISA MONTHLY REPORTING
Param Reported As: NOT APPLICABLE
Frequency: MONTHLY
Sector: PETROLEUM REFINERIES
Component Type: NUM. IN AVERAGE

MISA Industrial Wastewater Discharge

Company Code: 0000130104
Control Point ID: 0800
Sample Date: 2018/10/31
Regulation: MISA COMPLIANCE
Value: 9574.9
Unit of Measure: M3/D
Control Point Name: PLANT - O.T.C.W.
Parameter Name: FLOW

Result Structure: MISA MONTHLY REPORTING
Param Reported As: NOT APPLICABLE
Frequency: MONTHLY
Sector: PETROLEUM REFINERIES
Component Type: MINIMUM

MISA Industrial Wastewater Discharge

Company Code: 0000130104
Control Point ID: 0700
Sample Date: 2018/10/31
Regulation: MISA COMPLIANCE
Value: 0
Unit of Measure: KG/D
Control Point Name: PLANT - PROCESS EFFLUENT
Parameter Name: AMMONIUM+AMMONIA, TOTAL FILTER.REAC

Result Structure: MISA MONTHLY REPORTING
Param Reported As: AS NITROGEN
Frequency: MONTHLY
Sector: PETROLEUM REFINERIES
Component Type: MAXIMUM

MISA Industrial Wastewater Discharge

Company Code: 0000130104
Control Point ID: 0700
Sample Date: 2018/10/31
Regulation: MISA COMPLIANCE
Value: 0.68016

Result Structure: MISA MONTHLY REPORTING
Param Reported As: AS PHOSPHORUS
Frequency: MONTHLY
Sector: PETROLEUM REFINERIES
Component Type: MINIMUM

Unit of Measure: KG/D
Control Point Name: PLANT - PROCESS EFFLUENT
Parameter Name: PHOSPHORUS,UNFILTERED TOTAL

MISA Industrial Wastewater
Discharge

Company Code:	0000130104	Result Structure:	MISA MONTHLY REPORTING
Control Point ID:	0700	Param Reported As:	NOT APPLICABLE
Sample Date:	2018/10/31	Frequency:	MONTHLY
Regulation:	MISA COMPLIANCE	Sector:	PETROLEUM REFINERIES
Value:	14.472	Component Type:	MAXIMUM
Unit of Measure:	KG/D		
Control Point Name:	PLANT - PROCESS EFFLUENT		
Parameter Name:	RESIDUE,PART LOSS ON IGNIT.		

MISA Industrial Wastewater
Discharge

Company Code:	0000130104	Result Structure:	MISA MONTHLY REPORTING
Control Point ID:	0700	Param Reported As:	NOT APPLICABLE
Sample Date:	2018/02/28	Frequency:	MONTHLY
Regulation:	MISA COMPLIANCE	Sector:	PETROLEUM REFINERIES
Value:	3	Component Type:	NUM. IN AVERAGE
Unit of Measure:			
Control Point Name:	PLANT - PROCESS EFFLUENT		
Parameter Name:	RESIDUE, PARTICULATE		

MISA Industrial Wastewater
Discharge

Company Code:	0000130104	Result Structure:	MISA MONTHLY REPORTING
Control Point ID:	0700	Param Reported As:	NOT APPLICABLE
Sample Date:	2018/02/28	Frequency:	MONTHLY
Regulation:	MISA COMPLIANCE	Sector:	PETROLEUM REFINERIES
Value:	6.941	Component Type:	MINIMUM
Unit of Measure:	KG/D		
Control Point Name:	PLANT - PROCESS EFFLUENT		
Parameter Name:	RESIDUE,PART LOSS ON IGNIT.		

MISA Industrial Wastewater
Discharge

Company Code:	0000130104	Result Structure:	MISA MONTHLY REPORTING
Control Point ID:	0700	Param Reported As:	AS NITROGEN
Sample Date:	2018/03/31	Frequency:	MONTHLY
Regulation:	MISA COMPLIANCE	Sector:	PETROLEUM REFINERIES
Value:	0	Component Type:	AVERAGE
Unit of Measure:	KG/D		
Control Point Name:	PLANT - PROCESS EFFLUENT		
Parameter Name:	AMMONIUM+AMMONIA, TOTAL FILTER.REAC		

MISA Industrial Wastewater
Discharge

Company Code:	0000130104	Result Structure:	MISA MONTHLY REPORTING
Control Point ID:	0700	Param Reported As:	NOT APPLICABLE
Sample Date:	2018/03/31	Frequency:	MONTHLY
Regulation:	MISA COMPLIANCE	Sector:	PETROLEUM REFINERIES
Value:	31	Component Type:	NUM. IN AVERAGE
Unit of Measure:			
Control Point Name:	PLANT - PROCESS EFFLUENT		
Parameter Name:	FLOW		

MISA Industrial Wastewater Discharge

Company Code: 0000130104
Control Point ID: 0700
Sample Date: 2018/03/31
Regulation: MISA COMPLIANCE
Value: 5.482
Unit of Measure: KG/D
Control Point Name: PLANT - PROCESS EFFLUENT
Parameter Name: RESIDUE, PARTICULATE

Result Structure: MISA MONTHLY REPORTING
Param Reported As: NOT APPLICABLE
Frequency: MONTHLY
Sector: PETROLEUM REFINERIES
Component Type: MINIMUM

MISA Industrial Wastewater Discharge

Company Code: 0000130104
Control Point ID: 0700
Sample Date: 2018/03/31
Regulation: MISA COMPLIANCE
Value: 8.1948
Unit of Measure: KG/D
Control Point Name: PLANT - PROCESS EFFLUENT
Parameter Name: SOLVENT EXTRACTABLES

Result Structure: MISA MONTHLY REPORTING
Param Reported As: NOT APPLICABLE
Frequency: MONTHLY
Sector: PETROLEUM REFINERIES
Component Type: MAXIMUM

MISA Industrial Wastewater Discharge

Company Code: 0000130104
Control Point ID: 0800
Sample Date: 2018/08/31
Regulation: MISA COMPLIANCE
Value: 0.013287
Unit of Measure: KG/D
Control Point Name: PLANT - O.T.C.W.
Parameter Name: BENZENE C6H6

Result Structure: MISA MONTHLY REPORTING
Param Reported As: NOT APPLICABLE
Frequency: MONTHLY
Sector: PETROLEUM REFINERIES
Component Type: MINIMUM

MISA Industrial Wastewater Discharge

Company Code: 0000130104
Control Point ID: 0700
Sample Date: 2018/08/31
Regulation: MISA COMPLIANCE
Value: 0.0083136
Unit of Measure: KG/D
Control Point Name: PLANT - PROCESS EFFLUENT
Parameter Name: PHENOLICS, UNFILTERED REACTIVE

Result Structure: MISA MONTHLY REPORTING
Param Reported As: AS PHENOL
Frequency: MONTHLY
Sector: PETROLEUM REFINERIES
Component Type: AVERAGE

MISA Industrial Wastewater Discharge

Company Code: 0000130104
Control Point ID: 0700
Sample Date: 2018/08/31
Regulation: MISA COMPLIANCE
Value: 1.7005
Unit of Measure: KG/D
Control Point Name: PLANT - PROCESS EFFLUENT
Parameter Name: PHOSPHORUS, UNFILTERED TOTAL

Result Structure: MISA MONTHLY REPORTING
Param Reported As: AS PHOSPHORUS
Frequency: MONTHLY
Sector: PETROLEUM REFINERIES
Component Type: AVERAGE

MISA Industrial Wastewater Discharge

Company Code: 0000130104
Control Point ID: 0700

Result Structure: MISA MONTHLY REPORTING
Param Reported As: NOT APPLICABLE

Sample Date: 2018/08/31
Regulation: MISA COMPLIANCE
Value: 4.5216
Unit of Measure: KG/D
Control Point Name: PLANT - PROCESS EFFLUENT
Parameter Name: SOLVENT EXTRACTABLES

Frequency: MONTHLY
Sector: PETROLEUM REFINERIES
Component Type: MINIMUM

MISA Industrial Wastewater Discharge

Company Code: 0000130104
Control Point ID: 0700
Sample Date: 2018/08/31
Regulation: MISA COMPLIANCE
Value: 5
Unit of Measure:
Control Point Name: PLANT - PROCESS EFFLUENT
Parameter Name: SOLVENT EXTRACTABLES

Result Structure: MISA MONTHLY REPORTING
Param Reported As: NOT APPLICABLE
Frequency: MONTHLY
Sector: PETROLEUM REFINERIES
Component Type: NUM. IN AVERAGE

MISA Industrial Wastewater Discharge

Company Code: 0000130104
Control Point ID: 0700
Sample Date: 2018/08/31
Regulation: MISA COMPLIANCE
Value: 0.049455
Unit of Measure: KG/D
Control Point Name: PLANT - PROCESS EFFLUENT
Parameter Name: SULPHIDE, UNFILTERED REACTIVE

Result Structure: MISA MONTHLY REPORTING
Param Reported As: AS SULPHIDE
Frequency: MONTHLY
Sector: PETROLEUM REFINERIES
Component Type: MINIMUM

MISA Industrial Wastewater Discharge

Company Code: 0000130104
Control Point ID: 0800
Sample Date: 2018/09/30
Regulation: MISA COMPLIANCE
Value: 0.01425
Unit of Measure: KG/D
Control Point Name: PLANT - O.T.C.W.
Parameter Name: BENZENE C6H6

Result Structure: MISA MONTHLY REPORTING
Param Reported As: NOT APPLICABLE
Frequency: MONTHLY
Sector: PETROLEUM REFINERIES
Component Type: MINIMUM

MISA Industrial Wastewater Discharge

Company Code: 0000130104
Control Point ID: 0700
Sample Date: 2018/05/31
Regulation: MISA COMPLIANCE
Value: 6.7212
Unit of Measure: KG/D
Control Point Name: PLANT - PROCESS EFFLUENT
Parameter Name: SOLVENT EXTRACTABLES

Result Structure: MISA MONTHLY REPORTING
Param Reported As: NOT APPLICABLE
Frequency: MONTHLY
Sector: PETROLEUM REFINERIES
Component Type: MAXIMUM

MISA Industrial Wastewater Discharge

Company Code: 0000130104
Control Point ID: 0800
Sample Date: 2018/02/28
Regulation: MISA COMPLIANCE
Value: 0.54521
Unit of Measure: KG/D
Control Point Name: PLANT - O.T.C.W.

Result Structure: MISA MONTHLY REPORTING
Param Reported As: AS SULPHIDE
Frequency: MONTHLY
Sector: PETROLEUM REFINERIES
Component Type: MAXIMUM

Parameter Name: SULPHIDE, UNFILTERED REACTIVE

MISA Industrial Wastewater Discharge

Company Code:	0000130104	Result Structure:	MISA MONTHLY REPORTING
Control Point ID:	0700	Param Reported As:	NOT APPLICABLE
Sample Date:	2018/02/28	Frequency:	MONTHLY
Regulation:	MISA COMPLIANCE	Sector:	PETROLEUM REFINERIES
Value:	17563	Component Type:	MAXIMUM
Unit of Measure:	M3/D		
Control Point Name:	PLANT - PROCESS EFFLUENT		
Parameter Name:	FLOW		

MISA Industrial Wastewater Discharge

Company Code:	0000130104	Result Structure:	MISA MONTHLY REPORTING
Control Point ID:	0700	Param Reported As:	AS PHENOL
Sample Date:	2018/02/28	Frequency:	MONTHLY
Regulation:	MISA COMPLIANCE	Sector:	PETROLEUM REFINERIES
Value:	0.011195	Component Type:	AVERAGE
Unit of Measure:	KG/D		
Control Point Name:	PLANT - PROCESS EFFLUENT		
Parameter Name:	PHENOLICS, UNFILTERED REACTIVE		

MISA Industrial Wastewater Discharge

Company Code:	0000130104	Result Structure:	MISA MONTHLY REPORTING
Control Point ID:	0700	Param Reported As:	AS PHOSPHORUS
Sample Date:	2018/02/28	Frequency:	MONTHLY
Regulation:	MISA COMPLIANCE	Sector:	PETROLEUM REFINERIES
Value:	1.592	Component Type:	MINIMUM
Unit of Measure:	KG/D		
Control Point Name:	PLANT - PROCESS EFFLUENT		
Parameter Name:	PHOSPHORUS, UNFILTERED TOTAL		

MISA Industrial Wastewater Discharge

Company Code:	0000130104	Result Structure:	MISA MONTHLY REPORTING
Control Point ID:	0800	Param Reported As:	NOT APPLICABLE
Sample Date:	2018/04/30	Frequency:	MONTHLY
Regulation:	MISA COMPLIANCE	Sector:	PETROLEUM REFINERIES
Value:	0.015273	Component Type:	MAXIMUM
Unit of Measure:	KG/D		
Control Point Name:	PLANT - O.T.C.W.		
Parameter Name:	BENZENE C6H6		

MISA Industrial Wastewater Discharge

Company Code:	0000130104	Result Structure:	MISA MONTHLY REPORTING
Control Point ID:	0800	Param Reported As:	NOT APPLICABLE
Sample Date:	2018/04/30	Frequency:	MONTHLY
Regulation:	MISA COMPLIANCE	Sector:	PETROLEUM REFINERIES
Value:	74599.3	Component Type:	MINIMUM
Unit of Measure:	M3/D		
Control Point Name:	PLANT - O.T.C.W.		
Parameter Name:	FLOW		

MISA Industrial Wastewater Discharge

Company Code: 0000130104
Control Point ID: 0700
Sample Date: 2018/04/30
Regulation: MISA COMPLIANCE
Value: 2487
Unit of Measure: M3/D
Control Point Name: PLANT - PROCESS EFFLUENT
Parameter Name: FLOW

Result Structure: MISA MONTHLY REPORTING
Param Reported As: NOT APPLICABLE
Frequency: MONTHLY
Sector: PETROLEUM REFINERIES
Component Type: MINIMUM

MISA Industrial Wastewater Discharge

Company Code: 0000130104
Control Point ID: 0700
Sample Date: 2018/04/30
Regulation: MISA COMPLIANCE
Value: 30
Unit of Measure:
Control Point Name: PLANT - PROCESS EFFLUENT
Parameter Name: PHENOLICS, UNFILTERED REACTIVE

Result Structure: MISA MONTHLY REPORTING
Param Reported As: AS PHENOL
Frequency: MONTHLY
Sector: PETROLEUM REFINERIES
Component Type: NUM. IN AVERAGE

MISA Industrial Wastewater Discharge

Company Code: 0000130104
Control Point ID: 0700
Sample Date: 2018/04/30
Regulation: MISA COMPLIANCE
Value: 0.042329
Unit of Measure: KG/D
Control Point Name: PLANT - PROCESS EFFLUENT
Parameter Name: SULPHIDE, UNFILTERED REACTIVE

Result Structure: MISA MONTHLY REPORTING
Param Reported As: AS SULPHIDE
Frequency: MONTHLY
Sector: PETROLEUM REFINERIES
Component Type: MINIMUM

MISA Industrial Wastewater Discharge

Company Code: 0000130104
Control Point ID: 0800
Sample Date: 2018/07/31
Regulation: MISA COMPLIANCE
Value: 0.52212
Unit of Measure: KG/D
Control Point Name: PLANT - O.T.C.W.
Parameter Name: SULPHIDE, UNFILTERED REACTIVE

Result Structure: MISA MONTHLY REPORTING
Param Reported As: AS SULPHIDE
Frequency: MONTHLY
Sector: PETROLEUM REFINERIES
Component Type: AVERAGE

MISA Industrial Wastewater Discharge

Company Code: 0000130104
Control Point ID: 0800
Sample Date: 2018/07/31
Regulation: MISA COMPLIANCE
Value: 0.51677
Unit of Measure: KG/D
Control Point Name: PLANT - O.T.C.W.
Parameter Name: SULPHIDE, UNFILTERED REACTIVE

Result Structure: MISA MONTHLY REPORTING
Param Reported As: AS SULPHIDE
Frequency: MONTHLY
Sector: PETROLEUM REFINERIES
Component Type: MINIMUM

MISA Industrial Wastewater Discharge

Company Code: 0000130104
Control Point ID: 0800
Sample Date: 2018/07/31
Regulation: MISA COMPLIANCE

Result Structure: MISA MONTHLY REPORTING
Param Reported As: NOT APPLICABLE
Frequency: MONTHLY
Sector: PETROLEUM REFINERIES

Value: 0.015322
Unit of Measure: KG/D
Control Point Name: PLANT - O.T.C.W.
Parameter Name: TOLUENE C7H8

Component Type: MAXIMUM

MISA Industrial Wastewater Discharge

Company Code: 0000130104
Control Point ID: 0800
Sample Date: 2018/07/31
Regulation: MISA COMPLIANCE
Value: 4
Unit of Measure:
Control Point Name: PLANT - O.T.C.W.
Parameter Name: TOLUENE C7H8

Result Structure: MISA MONTHLY REPORTING
Param Reported As: NOT APPLICABLE
Frequency: MONTHLY
Sector: PETROLEUM REFINERIES
Component Type: NUM. IN AVERAGE

MISA Industrial Wastewater Discharge

Company Code: 0000130104
Control Point ID: 0700
Sample Date: 2018/07/31
Regulation: MISA COMPLIANCE
Value: 27.238
Unit of Measure: KG/D
Control Point Name: PLANT - PROCESS EFFLUENT
Parameter Name: CARBON, DISSOLVED ORGANIC

Result Structure: MISA MONTHLY REPORTING
Param Reported As: AS CARBON
Frequency: MONTHLY
Sector: PETROLEUM REFINERIES
Component Type: MINIMUM

MISA Industrial Wastewater Discharge

Company Code: 0000130104
Control Point ID: 0700
Sample Date: 2018/07/31
Regulation: MISA COMPLIANCE
Value: 8584.6
Unit of Measure: M3/D
Control Point Name: PLANT - PROCESS EFFLUENT
Parameter Name: FLOW

Result Structure: MISA MONTHLY REPORTING
Param Reported As: NOT APPLICABLE
Frequency: MONTHLY
Sector: PETROLEUM REFINERIES
Component Type: AVERAGE

MISA Industrial Wastewater Discharge

Company Code: 0000130104
Control Point ID: 0700
Sample Date: 2018/07/31
Regulation: MISA COMPLIANCE
Value: 1464
Unit of Measure: M3/D
Control Point Name: PLANT - PROCESS EFFLUENT
Parameter Name: FLOW

Result Structure: MISA MONTHLY REPORTING
Param Reported As: NOT APPLICABLE
Frequency: MONTHLY
Sector: PETROLEUM REFINERIES
Component Type: MINIMUM

MISA Industrial Wastewater Discharge

Company Code: 0000130104
Control Point ID: 0700
Sample Date: 2018/07/31
Regulation: MISA COMPLIANCE
Value: 0.012855
Unit of Measure: KG/D
Control Point Name: PLANT - PROCESS EFFLUENT
Parameter Name: PHENOLICS, UNFILTERED REACTIVE

Result Structure: MISA MONTHLY REPORTING
Param Reported As: AS PHENOL
Frequency: MONTHLY
Sector: PETROLEUM REFINERIES
Component Type: MAXIMUM

MISA Industrial Wastewater Discharge

Company Code:	0000130104	Result Structure:	MISA MONTHLY REPORTING
Control Point ID:	0800	Param Reported As:	AS PHENOL
Sample Date:	2018/01/31	Frequency:	MONTHLY
Regulation:	MISA COMPLIANCE	Sector:	PETROLEUM REFINERIES
Value:	0.078502	Component Type:	MAXIMUM
Unit of Measure:	KG/D		
Control Point Name:	PLANT - O.T.C.W.		
Parameter Name:	PHENOLICS, UNFILTERED REACTIVE		

MISA Industrial Wastewater Discharge

Company Code:	0000130104	Result Structure:	MISA MONTHLY REPORTING
Control Point ID:	0700	Param Reported As:	AS NITROGEN
Sample Date:	2018/01/31	Frequency:	MONTHLY
Regulation:	MISA COMPLIANCE	Sector:	PETROLEUM REFINERIES
Value:	5	Component Type:	NUM. IN AVERAGE
Unit of Measure:			
Control Point Name:	PLANT - PROCESS EFFLUENT		
Parameter Name:	AMMONIUM+AMMONIA, TOTAL FILTER.REAC		

MISA Industrial Wastewater Discharge

Company Code:	0000130104	Result Structure:	MISA MONTHLY REPORTING
Control Point ID:	0700	Param Reported As:	NOT APPLICABLE
Sample Date:	2018/01/31	Frequency:	MONTHLY
Regulation:	MISA COMPLIANCE	Sector:	PETROLEUM REFINERIES
Value:	4.801	Component Type:	MINIMUM
Unit of Measure:	KG/D		
Control Point Name:	PLANT - PROCESS EFFLUENT		
Parameter Name:	RESIDUE, PARTICULATE		

MISA Industrial Wastewater Discharge

Company Code:	0000130104	Result Structure:	MISA MONTHLY REPORTING
Control Point ID:	0700	Param Reported As:	NOT APPLICABLE
Sample Date:	2018/01/31	Frequency:	MONTHLY
Regulation:	MISA COMPLIANCE	Sector:	PETROLEUM REFINERIES
Value:	1.175	Component Type:	MINIMUM
Unit of Measure:	KG/D		
Control Point Name:	PLANT - PROCESS EFFLUENT		
Parameter Name:	RESIDUE,PART LOSS ON IGNIT.		

MISA Industrial Wastewater Discharge

Company Code:	0000130104	Result Structure:	MISA MONTHLY REPORTING
Control Point ID:	0800	Param Reported As:	NOT APPLICABLE
Sample Date:	2018/02/28	Frequency:	MONTHLY
Regulation:	MISA COMPLIANCE	Sector:	PETROLEUM REFINERIES
Value:	0.014968	Component Type:	MINIMUM
Unit of Measure:	KG/D		
Control Point Name:	PLANT - O.T.C.W.		
Parameter Name:	BENZENE C6H6		

MISA Industrial Wastewater Discharge

Company Code:	0000130104	Result Structure:	MISA MONTHLY REPORTING
----------------------	------------	--------------------------	------------------------

Control Point ID: 0800
Sample Date: 2018/02/28
Regulation: MISA COMPLIANCE
Value: 0.076276
Unit of Measure: KG/D
Control Point Name: PLANT - O.T.C.W.
Parameter Name: PHENOLICS, UNFILTERED REACTIVE

Param Reported As: AS PHENOL
Frequency: MONTHLY
Sector: PETROLEUM REFINERIES
Component Type: AVERAGE

MISA Industrial Wastewater Discharge

Company Code: 0000130104
Control Point ID: 0800
Sample Date: 2018/02/28
Regulation: MISA COMPLIANCE
Value: 0.074841
Unit of Measure: KG/D
Control Point Name: PLANT - O.T.C.W.
Parameter Name: PHENOLICS, UNFILTERED REACTIVE

Result Structure: MISA MONTHLY REPORTING
Param Reported As: AS PHENOL
Frequency: MONTHLY
Sector: PETROLEUM REFINERIES
Component Type: MINIMUM

MISA Industrial Wastewater Discharge

Company Code: 0000130104
Control Point ID: 0800
Sample Date: 2018/12/31
Regulation: MISA COMPLIANCE
Value: 0.4875
Unit of Measure: KG/D
Control Point Name: PLANT - O.T.C.W.
Parameter Name: SULPHIDE, UNFILTERED REACTIVE

Result Structure: MISA MONTHLY REPORTING
Param Reported As: AS SULPHIDE
Frequency: MONTHLY
Sector: PETROLEUM REFINERIES
Component Type: MINIMUM

MISA Industrial Wastewater Discharge

Company Code: 0000130104
Control Point ID: 0800
Sample Date: 2018/12/31
Regulation: MISA COMPLIANCE
Value: 0.013928
Unit of Measure: KG/D
Control Point Name: PLANT - O.T.C.W.
Parameter Name: TOLUENE C7H8

Result Structure: MISA MONTHLY REPORTING
Param Reported As: NOT APPLICABLE
Frequency: MONTHLY
Sector: PETROLEUM REFINERIES
Component Type: MINIMUM

MISA Industrial Wastewater Discharge

Company Code: 0000130104
Control Point ID: 0700
Sample Date: 2018/12/31
Regulation: MISA COMPLIANCE
Value: 4
Unit of Measure: PLANT - PROCESS EFFLUENT
Control Point Name: PHOSPHORUS, UNFILTERED TOTAL
Parameter Name:

Result Structure: MISA MONTHLY REPORTING
Param Reported As: AS PHOSPHORUS
Frequency: MONTHLY
Sector: PETROLEUM REFINERIES
Component Type: NUM. IN AVERAGE

MISA Industrial Wastewater Discharge

Company Code: 0000130104
Control Point ID: 0700
Sample Date: 2018/12/31
Regulation: MISA COMPLIANCE
Value: 31
Unit of Measure:

Result Structure: MISA MONTHLY REPORTING
Param Reported As: NOT APPLICABLE
Frequency: MONTHLY
Sector: PETROLEUM REFINERIES
Component Type: NUM. IN AVERAGE

Control Point Name: PLANT - PROCESS EFFLUENT
Parameter Name: RESIDUE,PART LOSS ON IGNIT.

MISA Industrial Wastewater Discharge

Company Code:	0000130104	Result Structure:	MISA MONTHLY REPORTING
Control Point ID:	0700	Param Reported As:	NOT APPLICABLE
Sample Date:	2018/12/31	Frequency:	MONTHLY
Regulation:	MISA COMPLIANCE	Sector:	PETROLEUM REFINERIES
Value:	2.0763	Component Type:	MINIMUM
Unit of Measure:	KG/D		
Control Point Name:	PLANT - PROCESS EFFLUENT		
Parameter Name:	SOLVENT EXTRACTABLES		

MISA Industrial Wastewater Discharge

Company Code:	0000130104	Result Structure:	MISA MONTHLY REPORTING
Control Point ID:	0700	Param Reported As:	AS PHENOL
Sample Date:	2018/01/31	Frequency:	MONTHLY
Regulation:	MISA COMPLIANCE	Sector:	PETROLEUM REFINERIES
Value:	31	Component Type:	NUM. IN AVERAGE
Unit of Measure:			
Control Point Name:	PLANT - PROCESS EFFLUENT		
Parameter Name:	PHENOLICS, UNFILTERED REACTIVE		

MISA Industrial Wastewater Discharge

Company Code:	0000130104	Result Structure:	MISA MONTHLY REPORTING
Control Point ID:	0700	Param Reported As:	NOT APPLICABLE
Sample Date:	2018/01/31	Frequency:	MONTHLY
Regulation:	MISA COMPLIANCE	Sector:	PETROLEUM REFINERIES
Value:	7.0046	Component Type:	AVERAGE
Unit of Measure:	KG/D		
Control Point Name:	PLANT - PROCESS EFFLUENT		
Parameter Name:	RESIDUE,PART LOSS ON IGNIT.		

MISA Industrial Wastewater Discharge

Company Code:	0000130104	Result Structure:	MISA MONTHLY REPORTING
Control Point ID:	0700	Param Reported As:	NOT APPLICABLE
Sample Date:	2018/01/31	Frequency:	MONTHLY
Regulation:	MISA COMPLIANCE	Sector:	PETROLEUM REFINERIES
Value:	7.308	Component Type:	MAXIMUM
Unit of Measure:	KG/D		
Control Point Name:	PLANT - PROCESS EFFLUENT		
Parameter Name:	SOLVENT EXTRACTABLES		

MISA Industrial Wastewater Discharge

Company Code:	0000130104	Result Structure:	MISA MONTHLY REPORTING
Control Point ID:	0700	Param Reported As:	NOT APPLICABLE
Sample Date:	2018/01/31	Frequency:	MONTHLY
Regulation:	MISA COMPLIANCE	Sector:	PETROLEUM REFINERIES
Value:	1.9204	Component Type:	MINIMUM
Unit of Measure:	KG/D		
Control Point Name:	PLANT - PROCESS EFFLUENT		
Parameter Name:	SOLVENT EXTRACTABLES		

MISA Industrial Wastewater

Discharge

Company Code: 0000130104
Control Point ID: 0700
Sample Date: 2018/01/31
Regulation: MISA COMPLIANCE
Value: 5
Unit of Measure:
Control Point Name: PLANT - PROCESS EFFLUENT
Parameter Name: SOLVENT EXTRACTABLES

Result Structure: MISA MONTHLY REPORTING
Param Reported As: NOT APPLICABLE
Frequency: MONTHLY
Sector: PETROLEUM REFINERIES
Component Type: NUM. IN AVERAGE

MISA Industrial Wastewater Discharge

Company Code: 0000130104
Control Point ID: 0800
Sample Date: 2018/02/28
Regulation: MISA COMPLIANCE
Value: 76276.1
Unit of Measure: M3/D
Control Point Name: PLANT - O.T.C.W.
Parameter Name: FLOW

Result Structure: MISA MONTHLY REPORTING
Param Reported As: NOT APPLICABLE
Frequency: MONTHLY
Sector: PETROLEUM REFINERIES
Component Type: AVERAGE

MISA Industrial Wastewater Discharge

Company Code: 0000130104
Control Point ID: 0800
Sample Date: 2018/02/28
Regulation: MISA COMPLIANCE
Value: 3
Unit of Measure:
Control Point Name: PLANT - O.T.C.W.
Parameter Name: FLOW

Result Structure: MISA MONTHLY REPORTING
Param Reported As: NOT APPLICABLE
Frequency: MONTHLY
Sector: PETROLEUM REFINERIES
Component Type: NUM. IN AVERAGE

MISA Industrial Wastewater Discharge

Company Code: 0000130104
Control Point ID: 0800
Sample Date: 2018/02/28
Regulation: MISA COMPLIANCE
Value: 0.53393
Unit of Measure: KG/D
Control Point Name: PLANT - O.T.C.W.
Parameter Name: SULPHIDE, UNFILTERED REACTIVE

Result Structure: MISA MONTHLY REPORTING
Param Reported As: AS SULPHIDE
Frequency: MONTHLY
Sector: PETROLEUM REFINERIES
Component Type: AVERAGE

MISA Industrial Wastewater Discharge

Company Code: 0000130104
Control Point ID: 0700
Sample Date: 2018/02/28
Regulation: MISA COMPLIANCE
Value: 28
Unit of Measure:
Control Point Name: PLANT - PROCESS EFFLUENT
Parameter Name: FLOW

Result Structure: MISA MONTHLY REPORTING
Param Reported As: NOT APPLICABLE
Frequency: MONTHLY
Sector: PETROLEUM REFINERIES
Component Type: NUM. IN AVERAGE

MISA Industrial Wastewater Discharge

Company Code: 0000130104
Control Point ID: 0700
Sample Date: 2018/02/28

Result Structure: MISA MONTHLY REPORTING
Param Reported As: AS PHENOL
Frequency: MONTHLY

Regulation: MISA COMPLIANCE **Sector:** PETROLEUM REFINERIES
Value: 0.006941 **Component Type:** MINIMUM
Unit of Measure: KG/D
Control Point Name: PLANT - PROCESS EFFLUENT
Parameter Name: PHENOLICS, UNFILTERED REACTIVE

MISA Industrial Wastewater Discharge

Company Code: 0000130104 **Result Structure:** MISA MONTHLY REPORTING
Control Point ID: 0700 **Param Reported As:** NOT APPLICABLE
Sample Date: 2018/02/28 **Frequency:** MONTHLY
Regulation: MISA COMPLIANCE **Sector:** PETROLEUM REFINERIES
Value: 4.5718 **Component Type:** MINIMUM
Unit of Measure: KG/D
Control Point Name: PLANT - PROCESS EFFLUENT
Parameter Name: SOLVENT EXTRACTABLES

MISA Industrial Wastewater Discharge

Company Code: 0000130104 **Result Structure:** MISA MONTHLY REPORTING
Control Point ID: 0700 **Param Reported As:** NOT APPLICABLE
Sample Date: 2018/02/28 **Frequency:** MONTHLY
Regulation: MISA COMPLIANCE **Sector:** PETROLEUM REFINERIES
Value: 3 **Component Type:** NUM. IN AVERAGE
Unit of Measure:
Control Point Name: PLANT - PROCESS EFFLUENT
Parameter Name: SOLVENT EXTRACTABLES

MISA Industrial Wastewater Discharge

Company Code: 0000130104 **Result Structure:** MISA MONTHLY REPORTING
Control Point ID: 0800 **Param Reported As:** NOT APPLICABLE
Sample Date: 2018/03/31 **Frequency:** MONTHLY
Regulation: MISA COMPLIANCE **Sector:** PETROLEUM REFINERIES
Value: 5 **Component Type:** NUM. IN AVERAGE
Unit of Measure:
Control Point Name: PLANT - O.T.C.W.
Parameter Name: TOLUENE C7H8

MISA Industrial Wastewater Discharge

Company Code: 0000130104 **Result Structure:** MISA MONTHLY REPORTING
Control Point ID: 0700 **Param Reported As:** AS NITROGEN
Sample Date: 2018/03/31 **Frequency:** MONTHLY
Regulation: MISA COMPLIANCE **Sector:** PETROLEUM REFINERIES
Value: 5 **Component Type:** NUM. IN AVERAGE
Unit of Measure:
Control Point Name: PLANT - PROCESS EFFLUENT
Parameter Name: AMMONIUM+AMMONIA, TOTAL FILTER.REAC

MISA Industrial Wastewater Discharge

Company Code: 0000130104 **Result Structure:** MISA MONTHLY REPORTING
Control Point ID: 0700 **Param Reported As:** AS CARBON
Sample Date: 2018/03/31 **Frequency:** MONTHLY
Regulation: MISA COMPLIANCE **Sector:** PETROLEUM REFINERIES
Value: 25.171 **Component Type:** AVERAGE
Unit of Measure: KG/D
Control Point Name: PLANT - PROCESS EFFLUENT
Parameter Name: CARBON, DISSOLVED ORGANIC

MISA Industrial Wastewater Discharge

Company Code: 0000130104
Control Point ID: 0700
Sample Date: 2018/03/31
Regulation: MISA COMPLIANCE
Value: 45.373
Unit of Measure: KG/D
Control Point Name: PLANT - PROCESS EFFLUENT
Parameter Name: CARBON, DISSOLVED ORGANIC

Result Structure: MISA MONTHLY REPORTING
Param Reported As: AS CARBON
Frequency: MONTHLY
Sector: PETROLEUM REFINERIES
Component Type: MAXIMUM

MISA Industrial Wastewater Discharge

Company Code: 0000130104
Control Point ID: 0700
Sample Date: 2018/03/31
Regulation: MISA COMPLIANCE
Value: 1.2625
Unit of Measure: KG/D
Control Point Name: PLANT - PROCESS EFFLUENT
Parameter Name: PHOSPHORUS, UNFILTERED TOTAL

Result Structure: MISA MONTHLY REPORTING
Param Reported As: AS PHOSPHORUS
Frequency: MONTHLY
Sector: PETROLEUM REFINERIES
Component Type: AVERAGE

MISA Industrial Wastewater Discharge

Company Code: 0000130104
Control Point ID: 0700
Sample Date: 2018/03/31
Regulation: MISA COMPLIANCE
Value: 22.099
Unit of Measure: KG/D
Control Point Name: PLANT - PROCESS EFFLUENT
Parameter Name: RESIDUE, PARTICULATE

Result Structure: MISA MONTHLY REPORTING
Param Reported As: NOT APPLICABLE
Frequency: MONTHLY
Sector: PETROLEUM REFINERIES
Component Type: AVERAGE

MISA Industrial Wastewater Discharge

Company Code: 0000130104
Control Point ID: 0800
Sample Date: 2018/05/31
Regulation: MISA COMPLIANCE
Value: 0.014863
Unit of Measure: KG/D
Control Point Name: PLANT - O.T.C.W.
Parameter Name: BENZENE C6H6

Result Structure: MISA MONTHLY REPORTING
Param Reported As: NOT APPLICABLE
Frequency: MONTHLY
Sector: PETROLEUM REFINERIES
Component Type: AVERAGE

MISA Industrial Wastewater Discharge

Company Code: 0000130104
Control Point ID: 0800
Sample Date: 2018/05/31
Regulation: MISA COMPLIANCE
Value: 0.015884
Unit of Measure: KG/D
Control Point Name: PLANT - O.T.C.W.
Parameter Name: BENZENE C6H6

Result Structure: MISA MONTHLY REPORTING
Param Reported As: NOT APPLICABLE
Frequency: MONTHLY
Sector: PETROLEUM REFINERIES
Component Type: MAXIMUM

MISA Industrial Wastewater Discharge

Company Code: 0000130104
Control Point ID: 0800
Sample Date: 2018/08/31
Regulation: MISA COMPLIANCE
Value: 73105
Unit of Measure: M3/D
Control Point Name: PLANT - O.T.C.W.
Parameter Name: FLOW

Result Structure: MISA MONTHLY REPORTING
Param Reported As: NOT APPLICABLE
Frequency: MONTHLY
Sector: PETROLEUM REFINERIES
Component Type: AVERAGE

MISA Industrial Wastewater Discharge

Company Code: 0000130104
Control Point ID: 0800
Sample Date: 2018/08/31
Regulation: MISA COMPLIANCE
Value: 75891.7
Unit of Measure: M3/D
Control Point Name: PLANT - O.T.C.W.
Parameter Name: FLOW

Result Structure: MISA MONTHLY REPORTING
Param Reported As: NOT APPLICABLE
Frequency: MONTHLY
Sector: PETROLEUM REFINERIES
Component Type: MAXIMUM

MISA Industrial Wastewater Discharge

Company Code: 0000130104
Control Point ID: 0800
Sample Date: 2018/08/31
Regulation: MISA COMPLIANCE
Value: 0.075891
Unit of Measure: KG/D
Control Point Name: PLANT - O.T.C.W.
Parameter Name: PHENOLICS, UNFILTERED REACTIVE

Result Structure: MISA MONTHLY REPORTING
Param Reported As: AS PHENOL
Frequency: MONTHLY
Sector: PETROLEUM REFINERIES
Component Type: MAXIMUM

MISA Industrial Wastewater Discharge

Company Code: 0000130104
Control Point ID: 0800
Sample Date: 2018/08/31
Regulation: MISA COMPLIANCE
Value: 0.51174
Unit of Measure: KG/D
Control Point Name: PLANT - O.T.C.W.
Parameter Name: SULPHIDE, UNFILTERED REACTIVE

Result Structure: MISA MONTHLY REPORTING
Param Reported As: AS SULPHIDE
Frequency: MONTHLY
Sector: PETROLEUM REFINERIES
Component Type: AVERAGE

MISA Industrial Wastewater Discharge

Company Code: 0000130104
Control Point ID: 0700
Sample Date: 2018/08/31
Regulation: MISA COMPLIANCE
Value: 0.25716
Unit of Measure: KG/D
Control Point Name: PLANT - PROCESS EFFLUENT
Parameter Name: AMMONIUM+AMMONIA, TOTAL FILTER.REAC

Result Structure: MISA MONTHLY REPORTING
Param Reported As: AS NITROGEN
Frequency: MONTHLY
Sector: PETROLEUM REFINERIES
Component Type: AVERAGE

MISA Industrial Wastewater Discharge

Company Code: 0000130104
Control Point ID: 0700
Sample Date: 2018/08/31
Regulation: MISA COMPLIANCE
Value: 12753

Result Structure: MISA MONTHLY REPORTING
Param Reported As: NOT APPLICABLE
Frequency: MONTHLY
Sector: PETROLEUM REFINERIES
Component Type: MAXIMUM

Unit of Measure: M3/D
Control Point Name: PLANT - PROCESS EFFLUENT
Parameter Name: FLOW

MISA Industrial Wastewater
Discharge

Company Code:	0000130104	Result Structure:	MISA MONTHLY REPORTING
Control Point ID:	0700	Param Reported As:	NOT APPLICABLE
Sample Date:	2018/08/31	Frequency:	MONTHLY
Regulation:	MISA COMPLIANCE	Sector:	PETROLEUM REFINERIES
Value:	31	Component Type:	NUM. IN AVERAGE
Unit of Measure:			
Control Point Name:	PLANT - PROCESS EFFLUENT		
Parameter Name:	FLOW		

MISA Industrial Wastewater
Discharge

Company Code:	0000130104	Result Structure:	MISA MONTHLY REPORTING
Control Point ID:	0700	Param Reported As:	AS PHOSPHORUS
Sample Date:	2018/08/31	Frequency:	MONTHLY
Regulation:	MISA COMPLIANCE	Sector:	PETROLEUM REFINERIES
Value:	2.0475	Component Type:	MAXIMUM
Unit of Measure:	KG/D		
Control Point Name:	PLANT - PROCESS EFFLUENT		
Parameter Name:	PHOSPHORUS,UNFILTERED TOTAL		

MISA Industrial Wastewater
Discharge

Company Code:	0000130104	Result Structure:	MISA MONTHLY REPORTING
Control Point ID:	0800	Param Reported As:	NOT APPLICABLE
Sample Date:	2018/02/28	Frequency:	MONTHLY
Regulation:	MISA COMPLIANCE	Sector:	PETROLEUM REFINERIES
Value:	0.014968	Component Type:	MINIMUM
Unit of Measure:	KG/D		
Control Point Name:	PLANT - O.T.C.W.		
Parameter Name:	TOLUENE C7H8		

MISA Industrial Wastewater
Discharge

Company Code:	0000130104	Result Structure:	MISA MONTHLY REPORTING
Control Point ID:	0700	Param Reported As:	AS NITROGEN
Sample Date:	2018/02/28	Frequency:	MONTHLY
Regulation:	MISA COMPLIANCE	Sector:	PETROLEUM REFINERIES
Value:	0	Component Type:	MINIMUM
Unit of Measure:	KG/D		
Control Point Name:	PLANT - PROCESS EFFLUENT		
Parameter Name:	AMMONIUM+AMMONIA, TOTAL FILTER.REAC		

MISA Industrial Wastewater
Discharge

Company Code:	0000130104	Result Structure:	MISA MONTHLY REPORTING
Control Point ID:	0700	Param Reported As:	AS PHENOL
Sample Date:	2018/02/28	Frequency:	MONTHLY
Regulation:	MISA COMPLIANCE	Sector:	PETROLEUM REFINERIES
Value:	0.017563	Component Type:	MAXIMUM
Unit of Measure:	KG/D		
Control Point Name:	PLANT - PROCESS EFFLUENT		
Parameter Name:	PHENOLICS, UNFILTERED REACTIVE		

MISA Industrial Wastewater
Discharge

Company Code:	0000130104	Result Structure:	MISA MONTHLY REPORTING
Control Point ID:	0700	Param Reported As:	AS SULPHIDE
Sample Date:	2018/02/28	Frequency:	MONTHLY
Regulation:	MISA COMPLIANCE	Sector:	PETROLEUM REFINERIES
Value:	0.11602	Component Type:	MAXIMUM
Unit of Measure:	KG/D		
Control Point Name:	PLANT - PROCESS EFFLUENT		
Parameter Name:	SULPHIDE, UNFILTERED REACTIVE		

MISA Industrial Wastewater
Discharge

Company Code:	0000130104	Result Structure:	MISA MONTHLY REPORTING
Control Point ID:	0800	Param Reported As:	NOT APPLICABLE
Sample Date:	2018/03/31	Frequency:	MONTHLY
Regulation:	MISA COMPLIANCE	Sector:	PETROLEUM REFINERIES
Value:	5	Component Type:	NUM. IN AVERAGE
Unit of Measure:			
Control Point Name:	PLANT - O.T.C.W.		
Parameter Name:	FLOW		

MISA Industrial Wastewater
Discharge

Company Code:	0000130104	Result Structure:	MISA MONTHLY REPORTING
Control Point ID:	0800	Param Reported As:	AS PHENOL
Sample Date:	2018/03/31	Frequency:	MONTHLY
Regulation:	MISA COMPLIANCE	Sector:	PETROLEUM REFINERIES
Value:	0.069978	Component Type:	MINIMUM
Unit of Measure:	KG/D		
Control Point Name:	PLANT - O.T.C.W.		
Parameter Name:	PHENOLICS, UNFILTERED REACTIVE		

MISA Industrial Wastewater
Discharge

Company Code:	0000130104	Result Structure:	MISA MONTHLY REPORTING
Control Point ID:	0800	Param Reported As:	AS SULPHIDE
Sample Date:	2018/03/31	Frequency:	MONTHLY
Regulation:	MISA COMPLIANCE	Sector:	PETROLEUM REFINERIES
Value:	0.5183	Component Type:	AVERAGE
Unit of Measure:	KG/D		
Control Point Name:	PLANT - O.T.C.W.		
Parameter Name:	SULPHIDE, UNFILTERED REACTIVE		

MISA Industrial Wastewater
Discharge

Company Code:	0000130104	Result Structure:	MISA MONTHLY REPORTING
Control Point ID:	0800	Param Reported As:	NOT APPLICABLE
Sample Date:	2018/03/31	Frequency:	MONTHLY
Regulation:	MISA COMPLIANCE	Sector:	PETROLEUM REFINERIES
Value:	0.015348	Component Type:	MAXIMUM
Unit of Measure:	KG/D		
Control Point Name:	PLANT - O.T.C.W.		
Parameter Name:	TOLUENE C7H8		

MISA Industrial Wastewater
Discharge

Company Code:	0000130104	Result Structure:	MISA MONTHLY REPORTING
Control Point ID:	0800	Param Reported As:	AS PHENOL

Sample Date: 2018/04/30 **Frequency:** MONTHLY
Regulation: MISA COMPLIANCE **Sector:** PETROLEUM REFINERIES
Value: 0.074599 **Component Type:** MINIMUM
Unit of Measure: KG/D
Control Point Name: PLANT - O.T.C.W.
Parameter Name: PHENOLICS, UNFILTERED REACTIVE

MISA Industrial Wastewater Discharge

Company Code: 0000130104 **Result Structure:** MISA MONTHLY REPORTING
Control Point ID: 0800 **Param Reported As:** AS SULPHIDE
Sample Date: 2018/04/30 **Frequency:** MONTHLY
Regulation: MISA COMPLIANCE **Sector:** PETROLEUM REFINERIES
Value: 0.52219 **Component Type:** MINIMUM
Unit of Measure: KG/D
Control Point Name: PLANT - O.T.C.W.
Parameter Name: SULPHIDE, UNFILTERED REACTIVE

MISA Industrial Wastewater Discharge

Company Code: 0000130104 **Result Structure:** MISA MONTHLY REPORTING
Control Point ID: 0700 **Param Reported As:** AS NITROGEN
Sample Date: 2018/04/30 **Frequency:** MONTHLY
Regulation: MISA COMPLIANCE **Sector:** PETROLEUM REFINERIES
Value: 0 **Component Type:** MINIMUM
Unit of Measure: KG/D
Control Point Name: PLANT - PROCESS EFFLUENT
Parameter Name: AMMONIUM+AMMONIA, TOTAL FILTER.REAC

MISA Industrial Wastewater Discharge

Company Code: 0000130104 **Result Structure:** MISA MONTHLY REPORTING
Control Point ID: 0700 **Param Reported As:** NOT APPLICABLE
Sample Date: 2018/04/30 **Frequency:** MONTHLY
Regulation: MISA COMPLIANCE **Sector:** PETROLEUM REFINERIES
Value: 9.82 **Component Type:** AVERAGE
Unit of Measure: KG/D
Control Point Name: PLANT - PROCESS EFFLUENT
Parameter Name: RESIDUE,PART LOSS ON IGNIT.

MISA Industrial Wastewater Discharge

Company Code: 0000130104 **Result Structure:** MISA MONTHLY REPORTING
Control Point ID: 0700 **Param Reported As:** NOT APPLICABLE
Sample Date: 2018/04/30 **Frequency:** MONTHLY
Regulation: MISA COMPLIANCE **Sector:** PETROLEUM REFINERIES
Value: 2.487 **Component Type:** MINIMUM
Unit of Measure: KG/D
Control Point Name: PLANT - PROCESS EFFLUENT
Parameter Name: RESIDUE,PART LOSS ON IGNIT.

MISA Industrial Wastewater Discharge

Company Code: 0000130104 **Result Structure:** MISA MONTHLY REPORTING
Control Point ID: 0700 **Param Reported As:** NOT APPLICABLE
Sample Date: 2018/06/30 **Frequency:** MONTHLY
Regulation: MISA COMPLIANCE **Sector:** PETROLEUM REFINERIES
Value: 91.936 **Component Type:** MAXIMUM
Unit of Measure: KG/D
Control Point Name: PLANT - PROCESS EFFLUENT

Parameter Name: RESIDUE,PART LOSS ON IGNIT.

MISA Industrial Wastewater Discharge

Company Code:	0000130104	Result Structure:	MISA MONTHLY REPORTING
Control Point ID:	0800	Param Reported As:	NOT APPLICABLE
Sample Date:	2018/07/31	Frequency:	MONTHLY
Regulation:	MISA COMPLIANCE	Sector:	PETROLEUM REFINERIES
Value:	76609.6	Component Type:	MAXIMUM
Unit of Measure:	M3/D		
Control Point Name:	PLANT - O.T.C.W.		
Parameter Name:	FLOW		

MISA Industrial Wastewater Discharge

Company Code:	0000130104	Result Structure:	MISA MONTHLY REPORTING
Control Point ID:	0700	Param Reported As:	AS NITROGEN
Sample Date:	2018/07/31	Frequency:	MONTHLY
Regulation:	MISA COMPLIANCE	Sector:	PETROLEUM REFINERIES
Value:	0	Component Type:	AVERAGE
Unit of Measure:	KG/D		
Control Point Name:	PLANT - PROCESS EFFLUENT		
Parameter Name:	AMMONIUM+AMMONIA, TOTAL FILTER.REAC		

MISA Industrial Wastewater Discharge

Company Code:	0000130104	Result Structure:	MISA MONTHLY REPORTING
Control Point ID:	0700	Param Reported As:	AS NITROGEN
Sample Date:	2018/07/31	Frequency:	MONTHLY
Regulation:	MISA COMPLIANCE	Sector:	PETROLEUM REFINERIES
Value:	0	Component Type:	MAXIMUM
Unit of Measure:	KG/D		
Control Point Name:	PLANT - PROCESS EFFLUENT		
Parameter Name:	AMMONIUM+AMMONIA, TOTAL FILTER.REAC		

MISA Industrial Wastewater Discharge

Company Code:	0000130104	Result Structure:	MISA MONTHLY REPORTING
Control Point ID:	0700	Param Reported As:	AS NITROGEN
Sample Date:	2018/07/31	Frequency:	MONTHLY
Regulation:	MISA COMPLIANCE	Sector:	PETROLEUM REFINERIES
Value:	4	Component Type:	NUM. IN AVERAGE
Unit of Measure:			
Control Point Name:	PLANT - PROCESS EFFLUENT		
Parameter Name:	AMMONIUM+AMMONIA, TOTAL FILTER.REAC		

MISA Industrial Wastewater Discharge

Company Code:	0000130104	Result Structure:	MISA MONTHLY REPORTING
Control Point ID:	0700	Param Reported As:	AS CARBON
Sample Date:	2018/07/31	Frequency:	MONTHLY
Regulation:	MISA COMPLIANCE	Sector:	PETROLEUM REFINERIES
Value:	34.326	Component Type:	AVERAGE
Unit of Measure:	KG/D		
Control Point Name:	PLANT - PROCESS EFFLUENT		
Parameter Name:	CARBON, DISSOLVED ORGANIC		

MISA Industrial Wastewater Discharge

Company Code: 0000130104
Control Point ID: 0700
Sample Date: 2018/07/31
Regulation: MISA COMPLIANCE
Value: 12855
Unit of Measure: M3/D
Control Point Name: PLANT - PROCESS EFFLUENT
Parameter Name: FLOW

Result Structure: MISA MONTHLY REPORTING
Param Reported As: NOT APPLICABLE
Frequency: MONTHLY
Sector: PETROLEUM REFINERIES
Component Type: MAXIMUM

MISA Industrial Wastewater Discharge

Company Code: 0000130104
Control Point ID: 0700
Sample Date: 2018/07/31
Regulation: MISA COMPLIANCE
Value: 0.001464
Unit of Measure: KG/D
Control Point Name: PLANT - PROCESS EFFLUENT
Parameter Name: PHENOLICS, UNFILTERED REACTIVE

Result Structure: MISA MONTHLY REPORTING
Param Reported As: AS PHENOL
Frequency: MONTHLY
Sector: PETROLEUM REFINERIES
Component Type: MINIMUM

MISA Industrial Wastewater Discharge

Company Code: 0000130104
Control Point ID: 0700
Sample Date: 2018/07/31
Regulation: MISA COMPLIANCE
Value: 31
Unit of Measure: KG/D
Control Point Name: PLANT - PROCESS EFFLUENT
Parameter Name: PHENOLICS, UNFILTERED REACTIVE

Result Structure: MISA MONTHLY REPORTING
Param Reported As: AS PHENOL
Frequency: MONTHLY
Sector: PETROLEUM REFINERIES
Component Type: NUM. IN AVERAGE

MISA Industrial Wastewater Discharge

Company Code: 0000130104
Control Point ID: 0700
Sample Date: 2018/07/31
Regulation: MISA COMPLIANCE
Value: 4
Unit of Measure: KG/D
Control Point Name: PLANT - PROCESS EFFLUENT
Parameter Name: PHOSPHORUS, UNFILTERED TOTAL

Result Structure: MISA MONTHLY REPORTING
Param Reported As: AS PHOSPHORUS
Frequency: MONTHLY
Sector: PETROLEUM REFINERIES
Component Type: NUM. IN AVERAGE

MISA Industrial Wastewater Discharge

Company Code: 0000130104
Control Point ID: 0700
Sample Date: 2018/07/31
Regulation: MISA COMPLIANCE
Value: 6.116
Unit of Measure: KG/D
Control Point Name: PLANT - PROCESS EFFLUENT
Parameter Name: RESIDUE, PARTICULATE

Result Structure: MISA MONTHLY REPORTING
Param Reported As: NOT APPLICABLE
Frequency: MONTHLY
Sector: PETROLEUM REFINERIES
Component Type: MINIMUM

MISA Industrial Wastewater Discharge

Company Code: 0000130104
Control Point ID: 0700
Sample Date: 2018/07/31
Regulation: MISA COMPLIANCE

Result Structure: MISA MONTHLY REPORTING
Param Reported As: NOT APPLICABLE
Frequency: MONTHLY
Sector: PETROLEUM REFINERIES

Value: 7.1929 **Component Type:** MAXIMUM
Unit of Measure: KG/D
Control Point Name: PLANT - PROCESS EFFLUENT
Parameter Name: SOLVENT EXTRACTABLES

MISA Industrial Wastewater Discharge

Company Code: 0000130104 **Result Structure:** MISA MONTHLY REPORTING
Control Point ID: 0700 **Param Reported As:** AS SULPHIDE
Sample Date: 2018/07/31 **Frequency:** MONTHLY
Regulation: MISA COMPLIANCE **Sector:** PETROLEUM REFINERIES
Value: 0.055652 **Component Type:** AVERAGE
Unit of Measure: KG/D
Control Point Name: PLANT - PROCESS EFFLUENT
Parameter Name: SULPHIDE, UNFILTERED REACTIVE

MISA Industrial Wastewater Discharge

Company Code: 0000130104 **Result Structure:** MISA MONTHLY REPORTING
Control Point ID: 0800 **Param Reported As:** AS PHENOL
Sample Date: 2018/09/30 **Frequency:** MONTHLY
Regulation: MISA COMPLIANCE **Sector:** PETROLEUM REFINERIES
Value: 0.071248 **Component Type:** MINIMUM
Unit of Measure: KG/D
Control Point Name: PLANT - O.T.C.W.
Parameter Name: PHENOLICS, UNFILTERED REACTIVE

MISA Industrial Wastewater Discharge

Company Code: 0000130104 **Result Structure:** MISA MONTHLY REPORTING
Control Point ID: 0700 **Param Reported As:** AS CARBON
Sample Date: 2018/09/30 **Frequency:** MONTHLY
Regulation: MISA COMPLIANCE **Sector:** PETROLEUM REFINERIES
Value: 24.243 **Component Type:** MINIMUM
Unit of Measure: KG/D
Control Point Name: PLANT - PROCESS EFFLUENT
Parameter Name: CARBON, DISSOLVED ORGANIC

MISA Industrial Wastewater Discharge

Company Code: 0000130104 **Result Structure:** MISA MONTHLY REPORTING
Control Point ID: 0700 **Param Reported As:** AS PHENOL
Sample Date: 2018/09/30 **Frequency:** MONTHLY
Regulation: MISA COMPLIANCE **Sector:** PETROLEUM REFINERIES
Value: 0.009805 **Component Type:** MAXIMUM
Unit of Measure: KG/D
Control Point Name: PLANT - PROCESS EFFLUENT
Parameter Name: PHENOLICS, UNFILTERED REACTIVE

MISA Industrial Wastewater Discharge

Company Code: 0000130104 **Result Structure:** MISA MONTHLY REPORTING
Control Point ID: 0700 **Param Reported As:** AS PHENOL
Sample Date: 2018/09/30 **Frequency:** MONTHLY
Regulation: MISA COMPLIANCE **Sector:** PETROLEUM REFINERIES
Value: 0.003502 **Component Type:** MINIMUM
Unit of Measure: KG/D
Control Point Name: PLANT - PROCESS EFFLUENT
Parameter Name: PHENOLICS, UNFILTERED REACTIVE

MISA Industrial Wastewater Discharge

Company Code:	0000130104	Result Structure:	MISA MONTHLY REPORTING
Control Point ID:	0700	Param Reported As:	AS PHOSPHORUS
Sample Date:	2018/09/30	Frequency:	MONTHLY
Regulation:	MISA COMPLIANCE	Sector:	PETROLEUM REFINERIES
Value:	4	Component Type:	NUM. IN AVERAGE
Unit of Measure:			
Control Point Name:	PLANT - PROCESS EFFLUENT		
Parameter Name:	PHOSPHORUS,UNFILTERED TOTAL		

MISA Industrial Wastewater Discharge

Company Code:	0000130104	Result Structure:	MISA MONTHLY REPORTING
Control Point ID:	0700	Param Reported As:	NOT APPLICABLE
Sample Date:	2018/09/30	Frequency:	MONTHLY
Regulation:	MISA COMPLIANCE	Sector:	PETROLEUM REFINERIES
Value:	9.257	Component Type:	MINIMUM
Unit of Measure:	KG/D		
Control Point Name:	PLANT - PROCESS EFFLUENT		
Parameter Name:	RESIDUE, PARTICULATE		

MISA Industrial Wastewater Discharge

Company Code:	0000130104	Result Structure:	MISA MONTHLY REPORTING
Control Point ID:	0700	Param Reported As:	AS SULPHIDE
Sample Date:	2018/09/30	Frequency:	MONTHLY
Regulation:	MISA COMPLIANCE	Sector:	PETROLEUM REFINERIES
Value:	0.064799	Component Type:	MAXIMUM
Unit of Measure:	KG/D		
Control Point Name:	PLANT - PROCESS EFFLUENT		
Parameter Name:	SULPHIDE, UNFILTERED REACTIVE		

MISA Industrial Wastewater Discharge

Company Code:	0000130104	Result Structure:	MISA MONTHLY REPORTING
Control Point ID:	0700	Param Reported As:	AS SULPHIDE
Sample Date:	2018/09/30	Frequency:	MONTHLY
Regulation:	MISA COMPLIANCE	Sector:	PETROLEUM REFINERIES
Value:	0.051884	Component Type:	MINIMUM
Unit of Measure:	KG/D		
Control Point Name:	PLANT - PROCESS EFFLUENT		
Parameter Name:	SULPHIDE, UNFILTERED REACTIVE		

MISA Industrial Wastewater Discharge

Company Code:	0000130104	Result Structure:	MISA MONTHLY REPORTING
Control Point ID:	0800	Param Reported As:	AS SULPHIDE
Sample Date:	2018/10/31	Frequency:	MONTHLY
Regulation:	MISA COMPLIANCE	Sector:	PETROLEUM REFINERIES
Value:	0.35655	Component Type:	MAXIMUM
Unit of Measure:	KG/D		
Control Point Name:	PLANT - O.T.C.W.		
Parameter Name:	SULPHIDE, UNFILTERED REACTIVE		

MISA Industrial Wastewater Discharge

Company Code:	0000130104	Result Structure:	MISA MONTHLY REPORTING
----------------------	------------	--------------------------	------------------------

Control Point ID: 0800
Sample Date: 2018/10/31
Regulation: MISA COMPLIANCE
Value: 0.045413
Unit of Measure: KG/D
Control Point Name: PLANT - O.T.C.W.
Parameter Name: SULPHIDE, UNFILTERED REACTIVE

Param Reported As: AS SULPHIDE
Frequency: MONTHLY
Sector: PETROLEUM REFINERIES
Component Type: MINIMUM

MISA Industrial Wastewater Discharge

Company Code: 0000130104
Control Point ID: 0700
Sample Date: 2018/06/30
Regulation: MISA COMPLIANCE
Value: 4
Unit of Measure:
Control Point Name: PLANT - PROCESS EFFLUENT
Parameter Name: SOLVENT EXTRACTABLES

Result Structure: MISA MONTHLY REPORTING
Param Reported As: NOT APPLICABLE
Frequency: MONTHLY
Sector: PETROLEUM REFINERIES
Component Type: NUM. IN AVERAGE

MISA Industrial Wastewater Discharge

Company Code: 0000130104
Control Point ID: 0800
Sample Date: 2018/07/31
Regulation: MISA COMPLIANCE
Value: 0.014917
Unit of Measure: KG/D
Control Point Name: PLANT - O.T.C.W.
Parameter Name: BENZENE C6H6

Result Structure: MISA MONTHLY REPORTING
Param Reported As: NOT APPLICABLE
Frequency: MONTHLY
Sector: PETROLEUM REFINERIES
Component Type: AVERAGE

MISA Industrial Wastewater Discharge

Company Code: 0000130104
Control Point ID: 0800
Sample Date: 2018/07/31
Regulation: MISA COMPLIANCE
Value: 0.014765
Unit of Measure: KG/D
Control Point Name: PLANT - O.T.C.W.
Parameter Name: BENZENE C6H6

Result Structure: MISA MONTHLY REPORTING
Param Reported As: NOT APPLICABLE
Frequency: MONTHLY
Sector: PETROLEUM REFINERIES
Component Type: MINIMUM

MISA Industrial Wastewater Discharge

Company Code: 0000130104
Control Point ID: 0800
Sample Date: 2018/07/31
Regulation: MISA COMPLIANCE
Value: 0.074587
Unit of Measure: KG/D
Control Point Name: PLANT - O.T.C.W.
Parameter Name: PHENOLICS, UNFILTERED REACTIVE

Result Structure: MISA MONTHLY REPORTING
Param Reported As: AS PHENOL
Frequency: MONTHLY
Sector: PETROLEUM REFINERIES
Component Type: AVERAGE

MISA Industrial Wastewater Discharge

Company Code: 0000130104
Control Point ID: 0800
Sample Date: 2018/07/31
Regulation: MISA COMPLIANCE
Value: 0.53627
Unit of Measure: KG/D

Result Structure: MISA MONTHLY REPORTING
Param Reported As: AS SULPHIDE
Frequency: MONTHLY
Sector: PETROLEUM REFINERIES
Component Type: MAXIMUM

Control Point Name: PLANT - O.T.C.W.
Parameter Name: SULPHIDE, UNFILTERED REACTIVE

MISA Industrial Wastewater Discharge

Company Code:	0000130104	Result Structure:	MISA MONTHLY REPORTING
Control Point ID:	0700	Param Reported As:	NOT APPLICABLE
Sample Date:	2018/03/31	Frequency:	MONTHLY
Regulation:	MISA COMPLIANCE	Sector:	PETROLEUM REFINERIES
Value:	5	Component Type:	NUM. IN AVERAGE
Unit of Measure:			
Control Point Name:	PLANT - PROCESS EFFLUENT		
Parameter Name:	RESIDUE, PARTICULATE		

MISA Industrial Wastewater Discharge

Company Code:	0000130104	Result Structure:	MISA MONTHLY REPORTING
Control Point ID:	0700	Param Reported As:	AS SULPHIDE
Sample Date:	2018/03/31	Frequency:	MONTHLY
Regulation:	MISA COMPLIANCE	Sector:	PETROLEUM REFINERIES
Value:	0.049959	Component Type:	AVERAGE
Unit of Measure:	KG/D		
Control Point Name:	PLANT - PROCESS EFFLUENT		
Parameter Name:	SULPHIDE, UNFILTERED REACTIVE		

MISA Industrial Wastewater Discharge

Company Code:	0000130104	Result Structure:	MISA MONTHLY REPORTING
Control Point ID:	0800	Param Reported As:	NOT APPLICABLE
Sample Date:	2018/04/30	Frequency:	MONTHLY
Regulation:	MISA COMPLIANCE	Sector:	PETROLEUM REFINERIES
Value:	76364	Component Type:	MAXIMUM
Unit of Measure:	M3/D		
Control Point Name:	PLANT - O.T.C.W.		
Parameter Name:	FLOW		

MISA Industrial Wastewater Discharge

Company Code:	0000130104	Result Structure:	MISA MONTHLY REPORTING
Control Point ID:	0800	Param Reported As:	AS PHENOL
Sample Date:	2018/04/30	Frequency:	MONTHLY
Regulation:	MISA COMPLIANCE	Sector:	PETROLEUM REFINERIES
Value:	0.076364	Component Type:	MAXIMUM
Unit of Measure:	KG/D		
Control Point Name:	PLANT - O.T.C.W.		
Parameter Name:	PHENOLICS, UNFILTERED REACTIVE		

MISA Industrial Wastewater Discharge

Company Code:	0000130104	Result Structure:	MISA MONTHLY REPORTING
Control Point ID:	0800	Param Reported As:	AS SULPHIDE
Sample Date:	2018/04/30	Frequency:	MONTHLY
Regulation:	MISA COMPLIANCE	Sector:	PETROLEUM REFINERIES
Value:	0.52886	Component Type:	AVERAGE
Unit of Measure:	KG/D		
Control Point Name:	PLANT - O.T.C.W.		
Parameter Name:	SULPHIDE, UNFILTERED REACTIVE		

MISA Industrial Wastewater Discharge

Discharge

Company Code:	0000130104	Result Structure:	MISA MONTHLY REPORTING
Control Point ID:	0800	Param Reported As:	NOT APPLICABLE
Sample Date:	2018/04/30	Frequency:	MONTHLY
Regulation:	MISA COMPLIANCE	Sector:	PETROLEUM REFINERIES
Value:	4	Component Type:	NUM. IN AVERAGE
Unit of Measure:			
Control Point Name:	PLANT - O.T.C.W.		
Parameter Name:	TOLUENE C7H8		

MISA Industrial Wastewater Discharge

Company Code:	0000130104	Result Structure:	MISA MONTHLY REPORTING
Control Point ID:	0700	Param Reported As:	AS NITROGEN
Sample Date:	2018/04/30	Frequency:	MONTHLY
Regulation:	MISA COMPLIANCE	Sector:	PETROLEUM REFINERIES
Value:	0	Component Type:	MAXIMUM
Unit of Measure:	KG/D		
Control Point Name:	PLANT - PROCESS EFFLUENT		
Parameter Name:	AMMONIUM+AMMONIA, TOTAL FILTER.REAC		

MISA Industrial Wastewater Discharge

Company Code:	0000130104	Result Structure:	MISA MONTHLY REPORTING
Control Point ID:	0700	Param Reported As:	AS NITROGEN
Sample Date:	2018/04/30	Frequency:	MONTHLY
Regulation:	MISA COMPLIANCE	Sector:	PETROLEUM REFINERIES
Value:	4	Component Type:	NUM. IN AVERAGE
Unit of Measure:			
Control Point Name:	PLANT - PROCESS EFFLUENT		
Parameter Name:	AMMONIUM+AMMONIA, TOTAL FILTER.REAC		

MISA Industrial Wastewater Discharge

Company Code:	0000130104	Result Structure:	MISA MONTHLY REPORTING
Control Point ID:	0700	Param Reported As:	NOT APPLICABLE
Sample Date:	2018/05/31	Frequency:	MONTHLY
Regulation:	MISA COMPLIANCE	Sector:	PETROLEUM REFINERIES
Value:	5	Component Type:	NUM. IN AVERAGE
Unit of Measure:			
Control Point Name:	PLANT - PROCESS EFFLUENT		
Parameter Name:	SOLVENT EXTRACTABLES		

MISA Industrial Wastewater Discharge

Company Code:	0000130104	Result Structure:	MISA MONTHLY REPORTING
Control Point ID:	0700	Param Reported As:	AS SULPHIDE
Sample Date:	2018/05/31	Frequency:	MONTHLY
Regulation:	MISA COMPLIANCE	Sector:	PETROLEUM REFINERIES
Value:	0.067753	Component Type:	MAXIMUM
Unit of Measure:	KG/D		
Control Point Name:	PLANT - PROCESS EFFLUENT		
Parameter Name:	SULPHIDE, UNFILTERED REACTIVE		

MISA Industrial Wastewater Discharge

Company Code:	0000130104	Result Structure:	MISA MONTHLY REPORTING
Control Point ID:	0700	Param Reported As:	AS SULPHIDE
Sample Date:	2018/05/31	Frequency:	MONTHLY

Regulation: MISA COMPLIANCE
Value: 0.03871
Unit of Measure: KG/D
Control Point Name: PLANT - PROCESS EFFLUENT
Parameter Name: SULPHIDE, UNFILTERED REACTIVE
Sector: PETROLEUM REFINERIES
Component Type: MINIMUM

MISA Industrial Wastewater Discharge

Company Code: 0000130104
Control Point ID: 0800
Sample Date: 2018/06/30
Regulation: MISA COMPLIANCE
Value: 0.015491
Unit of Measure: KG/D
Control Point Name: PLANT - O.T.C.W.
Parameter Name: BENZENE C6H6
Result Structure: MISA MONTHLY REPORTING
Param Reported As: NOT APPLICABLE
Frequency: MONTHLY
Sector: PETROLEUM REFINERIES
Component Type: MAXIMUM

MISA Industrial Wastewater Discharge

Company Code: 0000130104
Control Point ID: 0800
Sample Date: 2018/06/30
Regulation: MISA COMPLIANCE
Value: 0.075881
Unit of Measure: KG/D
Control Point Name: PLANT - O.T.C.W.
Parameter Name: PHENOLICS, UNFILTERED REACTIVE
Result Structure: MISA MONTHLY REPORTING
Param Reported As: AS PHENOL
Frequency: MONTHLY
Sector: PETROLEUM REFINERIES
Component Type: AVERAGE

MISA Industrial Wastewater Discharge

Company Code: 0000130104
Control Point ID: 0800
Sample Date: 2018/07/31
Regulation: MISA COMPLIANCE
Value: 0.076609
Unit of Measure: KG/D
Control Point Name: PLANT - O.T.C.W.
Parameter Name: PHENOLICS, UNFILTERED REACTIVE
Result Structure: MISA MONTHLY REPORTING
Param Reported As: AS PHENOL
Frequency: MONTHLY
Sector: PETROLEUM REFINERIES
Component Type: MAXIMUM

MISA Industrial Wastewater Discharge

Company Code: 0000130104
Control Point ID: 0700
Sample Date: 2018/07/31
Regulation: MISA COMPLIANCE
Value: 4
Unit of Measure: KG/D
Control Point Name: PLANT - PROCESS EFFLUENT
Parameter Name: CARBON, DISSOLVED ORGANIC
Result Structure: MISA MONTHLY REPORTING
Param Reported As: AS CARBON
Frequency: MONTHLY
Sector: PETROLEUM REFINERIES
Component Type: NUM. IN AVERAGE

MISA Industrial Wastewater Discharge

Company Code: 0000130104
Control Point ID: 0700
Sample Date: 2018/07/31
Regulation: MISA COMPLIANCE
Value: 1.3088
Unit of Measure: KG/D
Control Point Name: PLANT - PROCESS EFFLUENT
Parameter Name: PHOSPHORUS, UNFILTERED TOTAL
Result Structure: MISA MONTHLY REPORTING
Param Reported As: AS PHOSPHORUS
Frequency: MONTHLY
Sector: PETROLEUM REFINERIES
Component Type: MINIMUM

MISA Industrial Wastewater Discharge

Company Code: 0000130104
Control Point ID: 0700
Sample Date: 2018/07/31
Regulation: MISA COMPLIANCE
Value: 57.344
Unit of Measure: KG/D
Control Point Name: PLANT - PROCESS EFFLUENT
Parameter Name: RESIDUE, PARTICULATE

Result Structure: MISA MONTHLY REPORTING
Param Reported As: NOT APPLICABLE
Frequency: MONTHLY
Sector: PETROLEUM REFINERIES
Component Type: MAXIMUM

MISA Industrial Wastewater Discharge

Company Code: 0000130104
Control Point ID: 0700
Sample Date: 2018/10/31
Regulation: MISA COMPLIANCE
Value: 2.4435
Unit of Measure: KG/D
Control Point Name: PLANT - PROCESS EFFLUENT
Parameter Name: SOLVENT EXTRACTABLES

Result Structure: MISA MONTHLY REPORTING
Param Reported As: NOT APPLICABLE
Frequency: MONTHLY
Sector: PETROLEUM REFINERIES
Component Type: MINIMUM

MISA Industrial Wastewater Discharge

Company Code: 0000130104
Control Point ID: 0800
Sample Date: 2018/11/30
Regulation: MISA COMPLIANCE
Value: 0.010108
Unit of Measure: KG/D
Control Point Name: PLANT - O.T.C.W.
Parameter Name: BENZENE C6H6

Result Structure: MISA MONTHLY REPORTING
Param Reported As: NOT APPLICABLE
Frequency: MONTHLY
Sector: PETROLEUM REFINERIES
Component Type: MINIMUM

MISA Industrial Wastewater Discharge

Company Code: 0000130104
Control Point ID: 0800
Sample Date: 2018/11/30
Regulation: MISA COMPLIANCE
Value: 4
Unit of Measure: KG/D
Control Point Name: PLANT - O.T.C.W.
Parameter Name: FLOW

Result Structure: MISA MONTHLY REPORTING
Param Reported As: NOT APPLICABLE
Frequency: MONTHLY
Sector: PETROLEUM REFINERIES
Component Type: NUM. IN AVERAGE

MISA Industrial Wastewater Discharge

Company Code: 0000130104
Control Point ID: 0800
Sample Date: 2018/11/30
Regulation: MISA COMPLIANCE
Value: 0.076987
Unit of Measure: KG/D
Control Point Name: PLANT - O.T.C.W.
Parameter Name: PHENOLICS, UNFILTERED REACTIVE

Result Structure: MISA MONTHLY REPORTING
Param Reported As: AS PHENOL
Frequency: MONTHLY
Sector: PETROLEUM REFINERIES
Component Type: MAXIMUM

MISA Industrial Wastewater Discharge

Company Code: 0000130104
Control Point ID: 0800
Sample Date: 2018/11/30
Regulation: MISA COMPLIANCE
Value: 0.53891
Unit of Measure: KG/D
Control Point Name: PLANT - O.T.C.W.
Parameter Name: SULPHIDE, UNFILTERED REACTIVE

Result Structure: MISA MONTHLY REPORTING
Param Reported As: AS SULPHIDE
Frequency: MONTHLY
Sector: PETROLEUM REFINERIES
Component Type: MAXIMUM

MISA Industrial Wastewater
Discharge

Company Code: 0000130104
Control Point ID: 0700
Sample Date: 2018/11/30
Regulation: MISA COMPLIANCE
Value: 11.569
Unit of Measure: KG/D
Control Point Name: PLANT - PROCESS EFFLUENT
Parameter Name: RESIDUE,PART LOSS ON IGNIT.

Result Structure: MISA MONTHLY REPORTING
Param Reported As: NOT APPLICABLE
Frequency: MONTHLY
Sector: PETROLEUM REFINERIES
Component Type: AVERAGE

MISA Industrial Wastewater
Discharge

Company Code: 0000130104
Control Point ID: 0700
Sample Date: 2018/05/31
Regulation: MISA COMPLIANCE
Value: 5
Unit of Measure: KG/D
Control Point Name: PLANT - PROCESS EFFLUENT
Parameter Name: PHOSPHORUS,UNFILTERED TOTAL

Result Structure: MISA MONTHLY REPORTING
Param Reported As: AS PHOSPHORUS
Frequency: MONTHLY
Sector: PETROLEUM REFINERIES
Component Type: NUM. IN AVERAGE

MISA Industrial Wastewater
Discharge

Company Code: 0000130104
Control Point ID: 0700
Sample Date: 2018/05/31
Regulation: MISA COMPLIANCE
Value: 15.375
Unit of Measure: KG/D
Control Point Name: PLANT - PROCESS EFFLUENT
Parameter Name: RESIDUE, PARTICULATE

Result Structure: MISA MONTHLY REPORTING
Param Reported As: NOT APPLICABLE
Frequency: MONTHLY
Sector: PETROLEUM REFINERIES
Component Type: AVERAGE

MISA Industrial Wastewater
Discharge

Company Code: 0000130104
Control Point ID: 0700
Sample Date: 2018/05/31
Regulation: MISA COMPLIANCE
Value: 9.106
Unit of Measure: KG/D
Control Point Name: PLANT - PROCESS EFFLUENT
Parameter Name: RESIDUE, PARTICULATE

Result Structure: MISA MONTHLY REPORTING
Param Reported As: NOT APPLICABLE
Frequency: MONTHLY
Sector: PETROLEUM REFINERIES
Component Type: MINIMUM

MISA Industrial Wastewater
Discharge

Company Code: 0000130104
Control Point ID: 0700
Sample Date: 2018/05/31
Regulation: MISA COMPLIANCE
Value: 19.026

Result Structure: MISA MONTHLY REPORTING
Param Reported As: NOT APPLICABLE
Frequency: MONTHLY
Sector: PETROLEUM REFINERIES
Component Type: MAXIMUM

Unit of Measure: KG/D
Control Point Name: PLANT - PROCESS EFFLUENT
Parameter Name: RESIDUE,PART LOSS ON IGNIT.

MISA Industrial Wastewater
Discharge

Company Code: 0000130104
Control Point ID: 0700
Sample Date: 2018/05/31
Regulation: MISA COMPLIANCE
Value: 5.1299
Unit of Measure: KG/D
Control Point Name: PLANT - PROCESS EFFLUENT
Parameter Name: SOLVENT EXTRACTABLES

Result Structure: MISA MONTHLY REPORTING
Param Reported As: NOT APPLICABLE
Frequency: MONTHLY
Sector: PETROLEUM REFINERIES
Component Type: MINIMUM

MISA Industrial Wastewater
Discharge

Company Code: 0000130104
Control Point ID: 0700
Sample Date: 2018/05/31
Regulation: MISA COMPLIANCE
Value: 0.056507
Unit of Measure: KG/D
Control Point Name: PLANT - PROCESS EFFLUENT
Parameter Name: SULPHIDE, UNFILTERED REACTIVE

Result Structure: MISA MONTHLY REPORTING
Param Reported As: AS SULPHIDE
Frequency: MONTHLY
Sector: PETROLEUM REFINERIES
Component Type: AVERAGE

MISA Industrial Wastewater
Discharge

Company Code: 0000130104
Control Point ID: 0800
Sample Date: 2018/06/30
Regulation: MISA COMPLIANCE
Value: 0.01499
Unit of Measure: KG/D
Control Point Name: PLANT - O.T.C.W.
Parameter Name: BENZENE C6H6

Result Structure: MISA MONTHLY REPORTING
Param Reported As: NOT APPLICABLE
Frequency: MONTHLY
Sector: PETROLEUM REFINERIES
Component Type: MINIMUM

MISA Industrial Wastewater
Discharge

Company Code: 0000130104
Control Point ID: 0800
Sample Date: 2018/06/30
Regulation: MISA COMPLIANCE
Value: 4
Unit of Measure: KG/D
Control Point Name: PLANT - O.T.C.W.
Parameter Name: BENZENE C6H6

Result Structure: MISA MONTHLY REPORTING
Param Reported As: NOT APPLICABLE
Frequency: MONTHLY
Sector: PETROLEUM REFINERIES
Component Type: NUM. IN AVERAGE

MISA Industrial Wastewater
Discharge

Company Code: 0000130104
Control Point ID: 0800
Sample Date: 2018/06/30
Regulation: MISA COMPLIANCE
Value: 75880.3
Unit of Measure: M3/D
Control Point Name: PLANT - O.T.C.W.
Parameter Name: FLOW

Result Structure: MISA MONTHLY REPORTING
Param Reported As: NOT APPLICABLE
Frequency: MONTHLY
Sector: PETROLEUM REFINERIES
Component Type: AVERAGE

**MISA Industrial Wastewater
Discharge**

Company Code: 0000130104
Control Point ID: 0800
Sample Date: 2018/06/30
Regulation: MISA COMPLIANCE
Value: 4
Unit of Measure:
Control Point Name: PLANT - O.T.C.W.
Parameter Name: TOLUENE C7H8

Result Structure: MISA MONTHLY REPORTING
Param Reported As: NOT APPLICABLE
Frequency: MONTHLY
Sector: PETROLEUM REFINERIES
Component Type: NUM. IN AVERAGE

**MISA Industrial Wastewater
Discharge**

Company Code: 0000130104
Control Point ID: 0700
Sample Date: 2018/06/30
Regulation: MISA COMPLIANCE
Value: 30
Unit of Measure:
Control Point Name: PLANT - PROCESS EFFLUENT
Parameter Name: PHENOLICS, UNFILTERED REACTIVE

Result Structure: MISA MONTHLY REPORTING
Param Reported As: AS PHENOL
Frequency: MONTHLY
Sector: PETROLEUM REFINERIES
Component Type: NUM. IN AVERAGE

**MISA Industrial Wastewater
Discharge**

Company Code: 0000130104
Control Point ID: 0700
Sample Date: 2018/06/30
Regulation: MISA COMPLIANCE
Value: 4
Unit of Measure:
Control Point Name: PLANT - PROCESS EFFLUENT
Parameter Name: PHOSPHORUS, UNFILTERED TOTAL

Result Structure: MISA MONTHLY REPORTING
Param Reported As: AS PHOSPHORUS
Frequency: MONTHLY
Sector: PETROLEUM REFINERIES
Component Type: NUM. IN AVERAGE

**MISA Industrial Wastewater
Discharge**

Company Code: 0000130104
Control Point ID: 0800
Sample Date: 2018/08/31
Regulation: MISA COMPLIANCE
Value: 0.066435
Unit of Measure: KG/D
Control Point Name: PLANT - O.T.C.W.
Parameter Name: PHENOLICS, UNFILTERED REACTIVE

Result Structure: MISA MONTHLY REPORTING
Param Reported As: AS PHENOL
Frequency: MONTHLY
Sector: PETROLEUM REFINERIES
Component Type: MINIMUM

**MISA Industrial Wastewater
Discharge**

Company Code: 0000130104
Control Point ID: 0800
Sample Date: 2018/08/31
Regulation: MISA COMPLIANCE
Value: 0.53124
Unit of Measure: KG/D
Control Point Name: PLANT - O.T.C.W.
Parameter Name: SULPHIDE, UNFILTERED REACTIVE

Result Structure: MISA MONTHLY REPORTING
Param Reported As: AS SULPHIDE
Frequency: MONTHLY
Sector: PETROLEUM REFINERIES
Component Type: MAXIMUM

**MISA Industrial Wastewater
Discharge**

Company Code: 0000130104
Control Point ID: 0800

Result Structure: MISA MONTHLY REPORTING
Param Reported As: AS SULPHIDE

Sample Date: 2018/08/31
Regulation: MISA COMPLIANCE
Value: 0.46504
Unit of Measure: KG/D
Control Point Name: PLANT - O.T.C.W.
Parameter Name: SULPHIDE, UNFILTERED REACTIVE

Frequency: MONTHLY
Sector: PETROLEUM REFINERIES
Component Type: MINIMUM

MISA Industrial Wastewater Discharge

Company Code: 0000130104
Control Point ID: 0800
Sample Date: 2018/08/31
Regulation: MISA COMPLIANCE
Value: 0.014621
Unit of Measure: KG/D
Control Point Name: PLANT - O.T.C.W.
Parameter Name: TOLUENE C7H8

Result Structure: MISA MONTHLY REPORTING
Param Reported As: NOT APPLICABLE
Frequency: MONTHLY
Sector: PETROLEUM REFINERIES
Component Type: AVERAGE

MISA Industrial Wastewater Discharge

Company Code: 0000130104
Control Point ID: 0800
Sample Date: 2018/08/31
Regulation: MISA COMPLIANCE
Value: 0.015178
Unit of Measure: KG/D
Control Point Name: PLANT - O.T.C.W.
Parameter Name: TOLUENE C7H8

Result Structure: MISA MONTHLY REPORTING
Param Reported As: NOT APPLICABLE
Frequency: MONTHLY
Sector: PETROLEUM REFINERIES
Component Type: MAXIMUM

MISA Industrial Wastewater Discharge

Company Code: 0000130104
Control Point ID: 0700
Sample Date: 2018/08/31
Regulation: MISA COMPLIANCE
Value: 1.2858
Unit of Measure: KG/D
Control Point Name: PLANT - PROCESS EFFLUENT
Parameter Name: AMMONIUM+AMMONIA, TOTAL FILTER.REAC

Result Structure: MISA MONTHLY REPORTING
Param Reported As: AS NITROGEN
Frequency: MONTHLY
Sector: PETROLEUM REFINERIES
Component Type: MAXIMUM

MISA Industrial Wastewater Discharge

Company Code: 0000130104
Control Point ID: 0700
Sample Date: 2018/08/31
Regulation: MISA COMPLIANCE
Value: 0.005595
Unit of Measure: KG/D
Control Point Name: PLANT - PROCESS EFFLUENT
Parameter Name: PHENOLICS, UNFILTERED REACTIVE

Result Structure: MISA MONTHLY REPORTING
Param Reported As: AS PHENOL
Frequency: MONTHLY
Sector: PETROLEUM REFINERIES
Component Type: MINIMUM

MISA Industrial Wastewater Discharge

Company Code: 0000130104
Control Point ID: 0700
Sample Date: 2018/08/31
Regulation: MISA COMPLIANCE
Value: 31
Unit of Measure: NUM.
Control Point Name: PLANT - PROCESS EFFLUENT

Result Structure: MISA MONTHLY REPORTING
Param Reported As: AS PHENOL
Frequency: MONTHLY
Sector: PETROLEUM REFINERIES
Component Type: NUM. IN AVERAGE

Parameter Name: PHENOLICS, UNFILTERED REACTIVE

MISA Industrial Wastewater Discharge

Company Code:	0000130104	Result Structure:	MISA MONTHLY REPORTING
Control Point ID:	0700	Param Reported As:	AS PHOSPHORUS
Sample Date:	2018/08/31	Frequency:	MONTHLY
Regulation:	MISA COMPLIANCE	Sector:	PETROLEUM REFINERIES
Value:	5	Component Type:	NUM. IN AVERAGE
Unit of Measure:			
Control Point Name:	PLANT - PROCESS EFFLUENT		
Parameter Name:	PHOSPHORUS, UNFILTERED TOTAL		

MISA Industrial Wastewater Discharge

Company Code:	0000130104	Result Structure:	MISA MONTHLY REPORTING
Control Point ID:	0700	Param Reported As:	NOT APPLICABLE
Sample Date:	2018/08/31	Frequency:	MONTHLY
Regulation:	MISA COMPLIANCE	Sector:	PETROLEUM REFINERIES
Value:	6.4121	Component Type:	AVERAGE
Unit of Measure:	KG/D		
Control Point Name:	PLANT - PROCESS EFFLUENT		
Parameter Name:	SOLVENT EXTRACTABLES		

MISA Industrial Wastewater Discharge

Company Code:	0000130104	Result Structure:	MISA MONTHLY REPORTING
Control Point ID:	0800	Param Reported As:	NOT APPLICABLE
Sample Date:	2018/10/31	Frequency:	MONTHLY
Regulation:	MISA COMPLIANCE	Sector:	PETROLEUM REFINERIES
Value:	0.0042451	Component Type:	AVERAGE
Unit of Measure:	KG/D		
Control Point Name:	PLANT - O.T.C.W.		
Parameter Name:	TOLUENE C7H8		

MISA Industrial Wastewater Discharge

Company Code:	0000130104	Result Structure:	MISA MONTHLY REPORTING
Control Point ID:	0700	Param Reported As:	NOT APPLICABLE
Sample Date:	2018/10/31	Frequency:	MONTHLY
Regulation:	MISA COMPLIANCE	Sector:	PETROLEUM REFINERIES
Value:	9418	Component Type:	MAXIMUM
Unit of Measure:	M3/D		
Control Point Name:	PLANT - PROCESS EFFLUENT		
Parameter Name:	FLOW		

MISA Industrial Wastewater Discharge

Company Code:	0000130104	Result Structure:	MISA MONTHLY REPORTING
Control Point ID:	0700	Param Reported As:	AS PHOSPHORUS
Sample Date:	2018/10/31	Frequency:	MONTHLY
Regulation:	MISA COMPLIANCE	Sector:	PETROLEUM REFINERIES
Value:	1.1997	Component Type:	MAXIMUM
Unit of Measure:	KG/D		
Control Point Name:	PLANT - PROCESS EFFLUENT		
Parameter Name:	PHOSPHORUS, UNFILTERED TOTAL		

MISA Industrial Wastewater Discharge

Company Code: 0000130104
Control Point ID: 0700
Sample Date: 2018/10/31
Regulation: MISA COMPLIANCE
Value: 5
Unit of Measure:
Control Point Name: PLANT - PROCESS EFFLUENT
Parameter Name: RESIDUE, PARTICULATE

Result Structure: MISA MONTHLY REPORTING
Param Reported As: NOT APPLICABLE
Frequency: MONTHLY
Sector: PETROLEUM REFINERIES
Component Type: NUM. IN AVERAGE

MISA Industrial Wastewater Discharge

Company Code: 0000130104
Control Point ID: 0700
Sample Date: 2018/10/31
Regulation: MISA COMPLIANCE
Value: 31
Unit of Measure:
Control Point Name: PLANT - PROCESS EFFLUENT
Parameter Name: RESIDUE,PART LOSS ON IGNIT.

Result Structure: MISA MONTHLY REPORTING
Param Reported As: NOT APPLICABLE
Frequency: MONTHLY
Sector: PETROLEUM REFINERIES
Component Type: NUM. IN AVERAGE

MISA Industrial Wastewater Discharge

Company Code: 0000130104
Control Point ID: 0800
Sample Date: 2018/11/30
Regulation: MISA COMPLIANCE
Value: 76987.1
Unit of Measure: M3/D
Control Point Name: PLANT - O.T.C.W.
Parameter Name: FLOW

Result Structure: MISA MONTHLY REPORTING
Param Reported As: NOT APPLICABLE
Frequency: MONTHLY
Sector: PETROLEUM REFINERIES
Component Type: MAXIMUM

MISA Industrial Wastewater Discharge

Company Code: 0000130104
Control Point ID: 0800
Sample Date: 2018/11/30
Regulation: MISA COMPLIANCE
Value: 0.050541
Unit of Measure: KG/D
Control Point Name: PLANT - O.T.C.W.
Parameter Name: PHENOLICS, UNFILTERED REACTIVE

Result Structure: MISA MONTHLY REPORTING
Param Reported As: AS PHENOL
Frequency: MONTHLY
Sector: PETROLEUM REFINERIES
Component Type: MINIMUM

MISA Industrial Wastewater Discharge

Company Code: 0000130104
Control Point ID: 0700
Sample Date: 2018/11/30
Regulation: MISA COMPLIANCE
Value: 0
Unit of Measure: KG/D
Control Point Name: PLANT - PROCESS EFFLUENT
Parameter Name: AMMONIUM+AMMONIA, TOTAL FILTER.REAC

Result Structure: MISA MONTHLY REPORTING
Param Reported As: AS NITROGEN
Frequency: MONTHLY
Sector: PETROLEUM REFINERIES
Component Type: MINIMUM

MISA Industrial Wastewater Discharge

Company Code: 0000130104
Control Point ID: 0700
Sample Date: 2018/11/30
Regulation: MISA COMPLIANCE

Result Structure: MISA MONTHLY REPORTING
Param Reported As: NOT APPLICABLE
Frequency: MONTHLY
Sector: PETROLEUM REFINERIES

Value: 7660.7
Unit of Measure: M3/D
Control Point Name: PLANT - PROCESS EFFLUENT
Parameter Name: FLOW

Component Type: AVERAGE

MISA Industrial Wastewater Discharge

Company Code: 0000130104
Control Point ID: 0700
Sample Date: 2018/11/30
Regulation: MISA COMPLIANCE
Value: 0.009937
Unit of Measure: KG/D
Control Point Name: PLANT - PROCESS EFFLUENT
Parameter Name: PHENOLICS, UNFILTERED REACTIVE

Result Structure: MISA MONTHLY REPORTING
Param Reported As: AS PHENOL
Frequency: MONTHLY
Sector: PETROLEUM REFINERIES
Component Type: MAXIMUM

MISA Industrial Wastewater Discharge

Company Code: 0000130104
Control Point ID: 0700
Sample Date: 2018/11/30
Regulation: MISA COMPLIANCE
Value: 38.205
Unit of Measure: KG/D
Control Point Name: PLANT - PROCESS EFFLUENT
Parameter Name: RESIDUE,PART LOSS ON IGNIT.

Result Structure: MISA MONTHLY REPORTING
Param Reported As: NOT APPLICABLE
Frequency: MONTHLY
Sector: PETROLEUM REFINERIES
Component Type: MAXIMUM

MISA Industrial Wastewater Discharge

Company Code: 0000130104
Control Point ID: 0700
Sample Date: 2018/11/30
Regulation: MISA COMPLIANCE
Value: 30
Unit of Measure: KG/D
Control Point Name: PLANT - PROCESS EFFLUENT
Parameter Name: RESIDUE,PART LOSS ON IGNIT.

Result Structure: MISA MONTHLY REPORTING
Param Reported As: NOT APPLICABLE
Frequency: MONTHLY
Sector: PETROLEUM REFINERIES
Component Type: NUM. IN AVERAGE

MISA Industrial Wastewater Discharge

Company Code: 0000130104
Control Point ID: 0700
Sample Date: 2018/04/30
Regulation: MISA COMPLIANCE
Value: 1.4517
Unit of Measure: KG/D
Control Point Name: PLANT - PROCESS EFFLUENT
Parameter Name: PHOSPHORUS,UNFILTERED TOTAL

Result Structure: MISA MONTHLY REPORTING
Param Reported As: AS PHOSPHORUS
Frequency: MONTHLY
Sector: PETROLEUM REFINERIES
Component Type: MAXIMUM

MISA Industrial Wastewater Discharge

Company Code: 0000130104
Control Point ID: 0700
Sample Date: 2018/04/30
Regulation: MISA COMPLIANCE
Value: 4
Unit of Measure: KG/D
Control Point Name: PLANT - PROCESS EFFLUENT
Parameter Name: SOLVENT EXTRACTABLES

Result Structure: MISA MONTHLY REPORTING
Param Reported As: NOT APPLICABLE
Frequency: MONTHLY
Sector: PETROLEUM REFINERIES
Component Type: NUM. IN AVERAGE

MISA Industrial Wastewater Discharge

Company Code:	0000130104	Result Structure:	MISA MONTHLY REPORTING
Control Point ID:	0700	Param Reported As:	AS NITROGEN
Sample Date:	2018/06/30	Frequency:	MONTHLY
Regulation:	MISA COMPLIANCE	Sector:	PETROLEUM REFINERIES
Value:	0	Component Type:	AVERAGE
Unit of Measure:	KG/D		
Control Point Name:	PLANT - PROCESS EFFLUENT		
Parameter Name:	AMMONIUM+AMMONIA, TOTAL FILTER.REAC		

MISA Industrial Wastewater Discharge

Company Code:	0000130104	Result Structure:	MISA MONTHLY REPORTING
Control Point ID:	0700	Param Reported As:	AS CARBON
Sample Date:	2018/06/30	Frequency:	MONTHLY
Regulation:	MISA COMPLIANCE	Sector:	PETROLEUM REFINERIES
Value:	20.1	Component Type:	MINIMUM
Unit of Measure:	KG/D		
Control Point Name:	PLANT - PROCESS EFFLUENT		
Parameter Name:	CARBON, DISSOLVED ORGANIC		

MISA Industrial Wastewater Discharge

Company Code:	0000130104	Result Structure:	MISA MONTHLY REPORTING
Control Point ID:	0700	Param Reported As:	NOT APPLICABLE
Sample Date:	2018/06/30	Frequency:	MONTHLY
Regulation:	MISA COMPLIANCE	Sector:	PETROLEUM REFINERIES
Value:	4	Component Type:	NUM. IN AVERAGE
Unit of Measure:			
Control Point Name:	PLANT - PROCESS EFFLUENT		
Parameter Name:	RESIDUE, PARTICULATE		

MISA Industrial Wastewater Discharge

Company Code:	0000130104	Result Structure:	MISA MONTHLY REPORTING
Control Point ID:	0800	Param Reported As:	NOT APPLICABLE
Sample Date:	2018/12/31	Frequency:	MONTHLY
Regulation:	MISA COMPLIANCE	Sector:	PETROLEUM REFINERIES
Value:	73578.6	Component Type:	MAXIMUM
Unit of Measure:	M3/D		
Control Point Name:	PLANT - O.T.C.W.		
Parameter Name:	FLOW		

MISA Industrial Wastewater Discharge

Company Code:	0000130104	Result Structure:	MISA MONTHLY REPORTING
Control Point ID:	0800	Param Reported As:	AS PHENOL
Sample Date:	2018/12/31	Frequency:	MONTHLY
Regulation:	MISA COMPLIANCE	Sector:	PETROLEUM REFINERIES
Value:	0.069642	Component Type:	MINIMUM
Unit of Measure:	KG/D		
Control Point Name:	PLANT - O.T.C.W.		
Parameter Name:	PHENOLICS, UNFILTERED REACTIVE		

MISA Industrial Wastewater Discharge

Company Code:	0000130104	Result Structure:	MISA MONTHLY REPORTING
----------------------	------------	--------------------------	------------------------

Control Point ID: 0800
Sample Date: 2018/12/31
Regulation: MISA COMPLIANCE
Value: 0.014716
Unit of Measure: KG/D
Control Point Name: PLANT - O.T.C.W.
Parameter Name: TOLUENE C7H8

Param Reported As: NOT APPLICABLE
Frequency: MONTHLY
Sector: PETROLEUM REFINERIES
Component Type: MAXIMUM

MISA Industrial Wastewater Discharge

Company Code: 0000130104
Control Point ID: 0700
Sample Date: 2018/12/31
Regulation: MISA COMPLIANCE
Value: 0
Unit of Measure: KG/D
Control Point Name: PLANT - PROCESS EFFLUENT
Parameter Name: AMMONIUM+AMMONIA, TOTAL FILTER.REAC

Result Structure: MISA MONTHLY REPORTING
Param Reported As: AS NITROGEN
Frequency: MONTHLY
Sector: PETROLEUM REFINERIES
Component Type: MAXIMUM

MISA Industrial Wastewater Discharge

Company Code: 0000130104
Control Point ID: 0700
Sample Date: 2018/12/31
Regulation: MISA COMPLIANCE
Value: 0.83737
Unit of Measure: KG/D
Control Point Name: PLANT - PROCESS EFFLUENT
Parameter Name: PHOSPHORUS, UNFILTERED TOTAL

Result Structure: MISA MONTHLY REPORTING
Param Reported As: AS PHOSPHORUS
Frequency: MONTHLY
Sector: PETROLEUM REFINERIES
Component Type: AVERAGE

MISA Industrial Wastewater Discharge

Company Code: 0000130104
Control Point ID: 0800
Sample Date: 2018/01/31
Regulation: MISA COMPLIANCE
Value: 0.015701
Unit of Measure: KG/D
Control Point Name: PLANT - O.T.C.W.
Parameter Name: BENZENE C6H6

Result Structure: MISA MONTHLY REPORTING
Param Reported As: NOT APPLICABLE
Frequency: MONTHLY
Sector: PETROLEUM REFINERIES
Component Type: MAXIMUM

MISA Industrial Wastewater Discharge

Company Code: 0000130104
Control Point ID: 0700
Sample Date: 2018/04/30
Regulation: MISA COMPLIANCE
Value: 41.792
Unit of Measure: KG/D
Control Point Name: PLANT - PROCESS EFFLUENT
Parameter Name: CARBON, DISSOLVED ORGANIC

Result Structure: MISA MONTHLY REPORTING
Param Reported As: AS CARBON
Frequency: MONTHLY
Sector: PETROLEUM REFINERIES
Component Type: MAXIMUM

MISA Industrial Wastewater Discharge

Company Code: 0000130104
Control Point ID: 0700
Sample Date: 2018/04/30
Regulation: MISA COMPLIANCE
Value: 0.0099562
Unit of Measure: KG/D

Result Structure: MISA MONTHLY REPORTING
Param Reported As: AS PHENOL
Frequency: MONTHLY
Sector: PETROLEUM REFINERIES
Component Type: AVERAGE

Control Point Name: PLANT - PROCESS EFFLUENT
Parameter Name: PHENOLICS, UNFILTERED REACTIVE

MISA Industrial Wastewater Discharge

Company Code:	0000130104	Result Structure:	MISA MONTHLY REPORTING
Control Point ID:	0700	Param Reported As:	NOT APPLICABLE
Sample Date:	2018/04/30	Frequency:	MONTHLY
Regulation:	MISA COMPLIANCE	Sector:	PETROLEUM REFINERIES
Value:	7.9116	Component Type:	AVERAGE
Unit of Measure:	KG/D		
Control Point Name:	PLANT - PROCESS EFFLUENT		
Parameter Name:	SOLVENT EXTRACTABLES		

MISA Industrial Wastewater Discharge

Company Code:	0000130104	Result Structure:	MISA MONTHLY REPORTING
Control Point ID:	0700	Param Reported As:	AS SULPHIDE
Sample Date:	2018/04/30	Frequency:	MONTHLY
Regulation:	MISA COMPLIANCE	Sector:	PETROLEUM REFINERIES
Value:	0.076986	Component Type:	MAXIMUM
Unit of Measure:	KG/D		
Control Point Name:	PLANT - PROCESS EFFLUENT		
Parameter Name:	SULPHIDE, UNFILTERED REACTIVE		

MISA Industrial Wastewater Discharge

Company Code:	0000130104	Result Structure:	MISA MONTHLY REPORTING
Control Point ID:	0800	Param Reported As:	NOT APPLICABLE
Sample Date:	2018/09/30	Frequency:	MONTHLY
Regulation:	MISA COMPLIANCE	Sector:	PETROLEUM REFINERIES
Value:	4	Component Type:	NUM. IN AVERAGE
Unit of Measure:			
Control Point Name:	PLANT - O.T.C.W.		
Parameter Name:	FLOW		

MISA Industrial Wastewater Discharge

Company Code:	0000130104	Result Structure:	MISA MONTHLY REPORTING
Control Point ID:	0800	Param Reported As:	AS PHENOL
Sample Date:	2018/09/30	Frequency:	MONTHLY
Regulation:	MISA COMPLIANCE	Sector:	PETROLEUM REFINERIES
Value:	0.074379	Component Type:	MAXIMUM
Unit of Measure:	KG/D		
Control Point Name:	PLANT - O.T.C.W.		
Parameter Name:	PHENOLICS, UNFILTERED REACTIVE		

MISA Industrial Wastewater Discharge

Company Code:	0000130104	Result Structure:	MISA MONTHLY REPORTING
Control Point ID:	0800	Param Reported As:	AS SULPHIDE
Sample Date:	2018/09/30	Frequency:	MONTHLY
Regulation:	MISA COMPLIANCE	Sector:	PETROLEUM REFINERIES
Value:	0.5087	Component Type:	AVERAGE
Unit of Measure:	KG/D		
Control Point Name:	PLANT - O.T.C.W.		
Parameter Name:	SULPHIDE, UNFILTERED REACTIVE		

MISA Industrial Wastewater

Discharge

Company Code:	0000130104	Result Structure:	MISA MONTHLY REPORTING
Control Point ID:	0800	Param Reported As:	AS SULPHIDE
Sample Date:	2018/09/30	Frequency:	MONTHLY
Regulation:	MISA COMPLIANCE	Sector:	PETROLEUM REFINERIES
Value:	4	Component Type:	NUM. IN AVERAGE
Unit of Measure:			
Control Point Name:	PLANT - O.T.C.W.		
Parameter Name:	SULPHIDE, UNFILTERED REACTIVE		

MISA Industrial Wastewater Discharge

Company Code:	0000130104	Result Structure:	MISA MONTHLY REPORTING
Control Point ID:	0700	Param Reported As:	AS NITROGEN
Sample Date:	2018/09/30	Frequency:	MONTHLY
Regulation:	MISA COMPLIANCE	Sector:	PETROLEUM REFINERIES
Value:	4	Component Type:	NUM. IN AVERAGE
Unit of Measure:			
Control Point Name:	PLANT - PROCESS EFFLUENT		
Parameter Name:	AMMONIUM+AMMONIA, TOTAL FILTER.REAC		

MISA Industrial Wastewater Discharge

Company Code:	0000130104	Result Structure:	MISA MONTHLY REPORTING
Control Point ID:	0700	Param Reported As:	AS PHENOL
Sample Date:	2018/09/30	Frequency:	MONTHLY
Regulation:	MISA COMPLIANCE	Sector:	PETROLEUM REFINERIES
Value:	0.0074976	Component Type:	AVERAGE
Unit of Measure:	KG/D		
Control Point Name:	PLANT - PROCESS EFFLUENT		
Parameter Name:	PHENOLICS, UNFILTERED REACTIVE		

MISA Industrial Wastewater Discharge

Company Code:	0000130104	Result Structure:	MISA MONTHLY REPORTING
Control Point ID:	0700	Param Reported As:	NOT APPLICABLE
Sample Date:	2018/09/30	Frequency:	MONTHLY
Regulation:	MISA COMPLIANCE	Sector:	PETROLEUM REFINERIES
Value:	4	Component Type:	NUM. IN AVERAGE
Unit of Measure:			
Control Point Name:	PLANT - PROCESS EFFLUENT		
Parameter Name:	SOLVENT EXTRACTABLES		

MISA Industrial Wastewater Discharge

Company Code:	0000130104	Result Structure:	MISA MONTHLY REPORTING
Control Point ID:	0800	Param Reported As:	NOT APPLICABLE
Sample Date:	2018/10/31	Frequency:	MONTHLY
Regulation:	MISA COMPLIANCE	Sector:	PETROLEUM REFINERIES
Value:	5	Component Type:	NUM. IN AVERAGE
Unit of Measure:			
Control Point Name:	PLANT - O.T.C.W.		
Parameter Name:	FLOW		

MISA Industrial Wastewater Discharge

Company Code:	0000130104	Result Structure:	MISA MONTHLY REPORTING
Control Point ID:	0800	Param Reported As:	AS PHENOL
Sample Date:	2018/10/31	Frequency:	MONTHLY

Regulation: MISA COMPLIANCE
Value: 5
Unit of Measure:
Control Point Name: PLANT - O.T.C.W.
Parameter Name: PHENOLICS, UNFILTERED REACTIVE
Sector: PETROLEUM REFINERIES
Component Type: NUM. IN AVERAGE

MISA Industrial Wastewater Discharge

Company Code: 0000130104
Control Point ID: 0800
Sample Date: 2018/10/31
Regulation: MISA COMPLIANCE
Value: 0.14425
Unit of Measure: KG/D
Control Point Name: PLANT - O.T.C.W.
Parameter Name: SULPHIDE, UNFILTERED REACTIVE
Result Structure: MISA MONTHLY REPORTING
Param Reported As: AS SULPHIDE
Frequency: MONTHLY
Sector: PETROLEUM REFINERIES
Component Type: AVERAGE

MISA Industrial Wastewater Discharge

Company Code: 0000130104
Control Point ID: 0800
Sample Date: 2018/10/31
Regulation: MISA COMPLIANCE
Value: 5
Unit of Measure:
Control Point Name: PLANT - O.T.C.W.
Parameter Name: SULPHIDE, UNFILTERED REACTIVE
Result Structure: MISA MONTHLY REPORTING
Param Reported As: AS SULPHIDE
Frequency: MONTHLY
Sector: PETROLEUM REFINERIES
Component Type: NUM. IN AVERAGE

MISA Industrial Wastewater Discharge

Company Code: 0000130104
Control Point ID: 0800
Sample Date: 2018/06/30
Regulation: MISA COMPLIANCE
Value: 77456.3
Unit of Measure: M3/D
Control Point Name: PLANT - O.T.C.W.
Parameter Name: FLOW
Result Structure: MISA MONTHLY REPORTING
Param Reported As: NOT APPLICABLE
Frequency: MONTHLY
Sector: PETROLEUM REFINERIES
Component Type: MAXIMUM

MISA Industrial Wastewater Discharge

Company Code: 0000130104
Control Point ID: 0800
Sample Date: 2018/06/30
Regulation: MISA COMPLIANCE
Value: 4
Unit of Measure:
Control Point Name: PLANT - O.T.C.W.
Parameter Name: FLOW
Result Structure: MISA MONTHLY REPORTING
Param Reported As: NOT APPLICABLE
Frequency: MONTHLY
Sector: PETROLEUM REFINERIES
Component Type: NUM. IN AVERAGE

MISA Industrial Wastewater Discharge

Company Code: 0000130104
Control Point ID: 0800
Sample Date: 2018/06/30
Regulation: MISA COMPLIANCE
Value: 0.077457
Unit of Measure: KG/D
Control Point Name: PLANT - O.T.C.W.
Parameter Name: PHENOLICS, UNFILTERED REACTIVE
Result Structure: MISA MONTHLY REPORTING
Param Reported As: AS PHENOL
Frequency: MONTHLY
Sector: PETROLEUM REFINERIES
Component Type: MAXIMUM

MISA Industrial Wastewater Discharge

Company Code:	0000130104	Result Structure:	MISA MONTHLY REPORTING
Control Point ID:	0800	Param Reported As:	AS PHENOL
Sample Date:	2018/06/30	Frequency:	MONTHLY
Regulation:	MISA COMPLIANCE	Sector:	PETROLEUM REFINERIES
Value:	0.074948	Component Type:	MINIMUM
Unit of Measure:	KG/D		
Control Point Name:	PLANT - O.T.C.W.		
Parameter Name:	PHENOLICS, UNFILTERED REACTIVE		

MISA Industrial Wastewater Discharge

Company Code:	0000130104	Result Structure:	MISA MONTHLY REPORTING
Control Point ID:	0800	Param Reported As:	NOT APPLICABLE
Sample Date:	2018/06/30	Frequency:	MONTHLY
Regulation:	MISA COMPLIANCE	Sector:	PETROLEUM REFINERIES
Value:	0.015176	Component Type:	AVERAGE
Unit of Measure:	KG/D		
Control Point Name:	PLANT - O.T.C.W.		
Parameter Name:	TOLUENE C7H8		

MISA Industrial Wastewater Discharge

Company Code:	0000130104	Result Structure:	MISA MONTHLY REPORTING
Control Point ID:	0700	Param Reported As:	AS NITROGEN
Sample Date:	2018/06/30	Frequency:	MONTHLY
Regulation:	MISA COMPLIANCE	Sector:	PETROLEUM REFINERIES
Value:	0	Component Type:	MINIMUM
Unit of Measure:	KG/D		
Control Point Name:	PLANT - PROCESS EFFLUENT		
Parameter Name:	AMMONIUM+AMMONIA, TOTAL FILTER.REAC		

MISA Industrial Wastewater Discharge

Company Code:	0000130104	Result Structure:	MISA MONTHLY REPORTING
Control Point ID:	0700	Param Reported As:	NOT APPLICABLE
Sample Date:	2018/06/30	Frequency:	MONTHLY
Regulation:	MISA COMPLIANCE	Sector:	PETROLEUM REFINERIES
Value:	3775	Component Type:	MINIMUM
Unit of Measure:	M3/D		
Control Point Name:	PLANT - PROCESS EFFLUENT		
Parameter Name:	FLOW		

MISA Industrial Wastewater Discharge

Company Code:	0000130104	Result Structure:	MISA MONTHLY REPORTING
Control Point ID:	0700	Param Reported As:	AS PHOSPHORUS
Sample Date:	2018/06/30	Frequency:	MONTHLY
Regulation:	MISA COMPLIANCE	Sector:	PETROLEUM REFINERIES
Value:	2.2756	Component Type:	MAXIMUM
Unit of Measure:	KG/D		
Control Point Name:	PLANT - PROCESS EFFLUENT		
Parameter Name:	PHOSPHORUS, UNFILTERED TOTAL		

MISA Industrial Wastewater Discharge

Company Code: 0000130104
Control Point ID: 0800
Sample Date: 2018/03/31
Regulation: MISA COMPLIANCE
Value: 74043
Unit of Measure: M3/D
Control Point Name: PLANT - O.T.C.W.
Parameter Name: FLOW

Result Structure: MISA MONTHLY REPORTING
Param Reported As: NOT APPLICABLE
Frequency: MONTHLY
Sector: PETROLEUM REFINERIES
Component Type: AVERAGE

MISA Industrial Wastewater Discharge

Company Code: 0000130104
Control Point ID: 0800
Sample Date: 2018/03/31
Regulation: MISA COMPLIANCE
Value: 0.076742
Unit of Measure: KG/D
Control Point Name: PLANT - O.T.C.W.
Parameter Name: PHENOLICS, UNFILTERED REACTIVE

Result Structure: MISA MONTHLY REPORTING
Param Reported As: AS PHENOL
Frequency: MONTHLY
Sector: PETROLEUM REFINERIES
Component Type: MAXIMUM

MISA Industrial Wastewater Discharge

Company Code: 0000130104
Control Point ID: 0800
Sample Date: 2018/03/31
Regulation: MISA COMPLIANCE
Value: 0.53719
Unit of Measure: KG/D
Control Point Name: PLANT - O.T.C.W.
Parameter Name: SULPHIDE, UNFILTERED REACTIVE

Result Structure: MISA MONTHLY REPORTING
Param Reported As: AS SULPHIDE
Frequency: MONTHLY
Sector: PETROLEUM REFINERIES
Component Type: MAXIMUM

MISA Industrial Wastewater Discharge

Company Code: 0000130104
Control Point ID: 0800
Sample Date: 2018/03/31
Regulation: MISA COMPLIANCE
Value: 0.48984
Unit of Measure: KG/D
Control Point Name: PLANT - O.T.C.W.
Parameter Name: SULPHIDE, UNFILTERED REACTIVE

Result Structure: MISA MONTHLY REPORTING
Param Reported As: AS SULPHIDE
Frequency: MONTHLY
Sector: PETROLEUM REFINERIES
Component Type: MINIMUM

MISA Industrial Wastewater Discharge

Company Code: 0000130104
Control Point ID: 0800
Sample Date: 2018/03/31
Regulation: MISA COMPLIANCE
Value: 5
Unit of Measure: PLANT - O.T.C.W.
Control Point Name: PLANT - O.T.C.W.
Parameter Name: SULPHIDE, UNFILTERED REACTIVE

Result Structure: MISA MONTHLY REPORTING
Param Reported As: AS SULPHIDE
Frequency: MONTHLY
Sector: PETROLEUM REFINERIES
Component Type: NUM. IN AVERAGE

MISA Industrial Wastewater Discharge

Company Code: 0000130104
Control Point ID: 0700
Sample Date: 2018/03/31
Regulation: MISA COMPLIANCE
Value: 11634

Result Structure: MISA MONTHLY REPORTING
Param Reported As: NOT APPLICABLE
Frequency: MONTHLY
Sector: PETROLEUM REFINERIES
Component Type: MAXIMUM

Unit of Measure: M3/D
Control Point Name: PLANT - PROCESS EFFLUENT
Parameter Name: FLOW

MISA Industrial Wastewater
Discharge

Company Code: 0000130104
Control Point ID: 0700
Sample Date: 2018/03/31
Regulation: MISA COMPLIANCE
Value: 2.6409
Unit of Measure: KG/D
Control Point Name: PLANT - PROCESS EFFLUENT
Parameter Name: PHOSPHORUS,UNFILTERED TOTAL

Result Structure: MISA MONTHLY REPORTING
Param Reported As: AS PHOSPHORUS
Frequency: MONTHLY
Sector: PETROLEUM REFINERIES
Component Type: MAXIMUM

MISA Industrial Wastewater
Discharge

Company Code: 0000130104
Control Point ID: 0700
Sample Date: 2018/03/31
Regulation: MISA COMPLIANCE
Value: 0.64656
Unit of Measure: KG/D
Control Point Name: PLANT - PROCESS EFFLUENT
Parameter Name: PHOSPHORUS,UNFILTERED TOTAL

Result Structure: MISA MONTHLY REPORTING
Param Reported As: AS PHOSPHORUS
Frequency: MONTHLY
Sector: PETROLEUM REFINERIES
Component Type: MINIMUM

MISA Industrial Wastewater
Discharge

Company Code: 0000130104
Control Point ID: 0700
Sample Date: 2018/03/31
Regulation: MISA COMPLIANCE
Value: 5.7407
Unit of Measure: KG/D
Control Point Name: PLANT - PROCESS EFFLUENT
Parameter Name: SOLVENT EXTRACTABLES

Result Structure: MISA MONTHLY REPORTING
Param Reported As: NOT APPLICABLE
Frequency: MONTHLY
Sector: PETROLEUM REFINERIES
Component Type: AVERAGE

MISA Industrial Wastewater
Discharge

Company Code: 0000130104
Control Point ID: 0800
Sample Date: 2018/09/30
Regulation: MISA COMPLIANCE
Value: 0.49873
Unit of Measure: KG/D
Control Point Name: PLANT - O.T.C.W.
Parameter Name: SULPHIDE, UNFILTERED REACTIVE

Result Structure: MISA MONTHLY REPORTING
Param Reported As: AS SULPHIDE
Frequency: MONTHLY
Sector: PETROLEUM REFINERIES
Component Type: MINIMUM

MISA Industrial Wastewater
Discharge

Company Code: 0000130104
Control Point ID: 0800
Sample Date: 2018/09/30
Regulation: MISA COMPLIANCE
Value: 0.014876
Unit of Measure: KG/D
Control Point Name: PLANT - O.T.C.W.
Parameter Name: TOLUENE C7H8

Result Structure: MISA MONTHLY REPORTING
Param Reported As: NOT APPLICABLE
Frequency: MONTHLY
Sector: PETROLEUM REFINERIES
Component Type: MAXIMUM

MISA Industrial Wastewater Discharge

Company Code: 0000130104
Control Point ID: 0800
Sample Date: 2018/09/30
Regulation: MISA COMPLIANCE
Value: 0.01425
Unit of Measure: KG/D
Control Point Name: PLANT - O.T.C.W.
Parameter Name: TOLUENE C7H8

Result Structure: MISA MONTHLY REPORTING
Param Reported As: NOT APPLICABLE
Frequency: MONTHLY
Sector: PETROLEUM REFINERIES
Component Type: MINIMUM

MISA Industrial Wastewater Discharge

Company Code: 0000130104
Control Point ID: 0700
Sample Date: 2018/09/30
Regulation: MISA COMPLIANCE
Value: 30
Unit of Measure:
Control Point Name: PLANT - PROCESS EFFLUENT
Parameter Name: PHENOLICS, UNFILTERED REACTIVE

Result Structure: MISA MONTHLY REPORTING
Param Reported As: AS PHENOL
Frequency: MONTHLY
Sector: PETROLEUM REFINERIES
Component Type: NUM. IN AVERAGE

MISA Industrial Wastewater Discharge

Company Code: 0000130104
Control Point ID: 0700
Sample Date: 2018/09/30
Regulation: MISA COMPLIANCE
Value: 0.71896
Unit of Measure: KG/D
Control Point Name: PLANT - PROCESS EFFLUENT
Parameter Name: PHOSPHORUS, UNFILTERED TOTAL

Result Structure: MISA MONTHLY REPORTING
Param Reported As: AS PHOSPHORUS
Frequency: MONTHLY
Sector: PETROLEUM REFINERIES
Component Type: MINIMUM

MISA Industrial Wastewater Discharge

Company Code: 0000130104
Control Point ID: 0800
Sample Date: 2018/10/31
Regulation: MISA COMPLIANCE
Value: 0.010187
Unit of Measure: KG/D
Control Point Name: PLANT - O.T.C.W.
Parameter Name: BENZENE C6H6

Result Structure: MISA MONTHLY REPORTING
Param Reported As: NOT APPLICABLE
Frequency: MONTHLY
Sector: PETROLEUM REFINERIES
Component Type: MAXIMUM

MISA Industrial Wastewater Discharge

Company Code: 0000130104
Control Point ID: 0800
Sample Date: 2018/12/31
Regulation: MISA COMPLIANCE
Value: 72327.8
Unit of Measure: M3/D
Control Point Name: PLANT - O.T.C.W.
Parameter Name: FLOW

Result Structure: MISA MONTHLY REPORTING
Param Reported As: NOT APPLICABLE
Frequency: MONTHLY
Sector: PETROLEUM REFINERIES
Component Type: AVERAGE

MISA Industrial Wastewater Discharge

Company Code: 0000130104
Control Point ID: 0800

Result Structure: MISA MONTHLY REPORTING
Param Reported As: AS PHENOL

Sample Date: 2018/12/31
Regulation: MISA COMPLIANCE
Value: 0.073579
Unit of Measure: KG/D
Control Point Name: PLANT - O.T.C.W.
Parameter Name: PHENOLICS, UNFILTERED REACTIVE

Frequency: MONTHLY
Sector: PETROLEUM REFINERIES
Component Type: MAXIMUM

MISA Industrial Wastewater Discharge

Company Code: 0000130104
Control Point ID: 0800
Sample Date: 2018/12/31
Regulation: MISA COMPLIANCE
Value: 0.51505
Unit of Measure: KG/D
Control Point Name: PLANT - O.T.C.W.
Parameter Name: SULPHIDE, UNFILTERED REACTIVE

Result Structure: MISA MONTHLY REPORTING
Param Reported As: AS SULPHIDE
Frequency: MONTHLY
Sector: PETROLEUM REFINERIES
Component Type: MAXIMUM

MISA Industrial Wastewater Discharge

Company Code: 0000130104
Control Point ID: 0700
Sample Date: 2018/12/31
Regulation: MISA COMPLIANCE
Value: 8.0598
Unit of Measure: KG/D
Control Point Name: PLANT - PROCESS EFFLUENT
Parameter Name: RESIDUE, PARTICULATE

Result Structure: MISA MONTHLY REPORTING
Param Reported As: NOT APPLICABLE
Frequency: MONTHLY
Sector: PETROLEUM REFINERIES
Component Type: AVERAGE

MISA Industrial Wastewater Discharge

Company Code: 0000130104
Control Point ID: 0700
Sample Date: 2018/12/31
Regulation: MISA COMPLIANCE
Value: 13.842
Unit of Measure: KG/D
Control Point Name: PLANT - PROCESS EFFLUENT
Parameter Name: RESIDUE, PARTICULATE

Result Structure: MISA MONTHLY REPORTING
Param Reported As: NOT APPLICABLE
Frequency: MONTHLY
Sector: PETROLEUM REFINERIES
Component Type: MAXIMUM

MISA Industrial Wastewater Discharge

Company Code: 0000130104
Control Point ID: 0800
Sample Date: 2018/10/31
Regulation: MISA COMPLIANCE
Value: 0.001915
Unit of Measure: KG/D
Control Point Name: PLANT - O.T.C.W.
Parameter Name: TOLUENE C7H8

Result Structure: MISA MONTHLY REPORTING
Param Reported As: NOT APPLICABLE
Frequency: MONTHLY
Sector: PETROLEUM REFINERIES
Component Type: MINIMUM

MISA Industrial Wastewater Discharge

Company Code: 0000130104
Control Point ID: 0700
Sample Date: 2018/10/31
Regulation: MISA COMPLIANCE
Value: 5
Unit of Measure: NUM.
Control Point Name: PLANT - PROCESS EFFLUENT

Result Structure: MISA MONTHLY REPORTING
Param Reported As: AS NITROGEN
Frequency: MONTHLY
Sector: PETROLEUM REFINERIES
Component Type: NUM. IN AVERAGE

Parameter Name: AMMONIUM+AMMONIA, TOTAL FILTER.REAC

MISA Industrial Wastewater Discharge

Company Code:	0000130104	Result Structure:	MISA MONTHLY REPORTING
Control Point ID:	0700	Param Reported As:	AS PHENOL
Sample Date:	2018/10/31	Frequency:	MONTHLY
Regulation:	MISA COMPLIANCE	Sector:	PETROLEUM REFINERIES
Value:	0.004207	Component Type:	MINIMUM
Unit of Measure:	KG/D		
Control Point Name:	PLANT - PROCESS EFFLUENT		
Parameter Name:	PHENOLICS, UNFILTERED REACTIVE		

MISA Industrial Wastewater Discharge

Company Code:	0000130104	Result Structure:	MISA MONTHLY REPORTING
Control Point ID:	0700	Param Reported As:	AS PHOSPHORUS
Sample Date:	2018/10/31	Frequency:	MONTHLY
Regulation:	MISA COMPLIANCE	Sector:	PETROLEUM REFINERIES
Value:	0.9744	Component Type:	AVERAGE
Unit of Measure:	KG/D		
Control Point Name:	PLANT - PROCESS EFFLUENT		
Parameter Name:	PHOSPHORUS, UNFILTERED TOTAL		

MISA Industrial Wastewater Discharge

Company Code:	0000130104	Result Structure:	MISA MONTHLY REPORTING
Control Point ID:	0700	Param Reported As:	NOT APPLICABLE
Sample Date:	2018/10/31	Frequency:	MONTHLY
Regulation:	MISA COMPLIANCE	Sector:	PETROLEUM REFINERIES
Value:	14.024	Component Type:	MAXIMUM
Unit of Measure:	KG/D		
Control Point Name:	PLANT - PROCESS EFFLUENT		
Parameter Name:	RESIDUE, PARTICULATE		

MISA Industrial Wastewater Discharge

Company Code:	0000130104	Result Structure:	MISA MONTHLY REPORTING
Control Point ID:	0800	Param Reported As:	NOT APPLICABLE
Sample Date:	2018/11/30	Frequency:	MONTHLY
Regulation:	MISA COMPLIANCE	Sector:	PETROLEUM REFINERIES
Value:	0.013418	Component Type:	AVERAGE
Unit of Measure:	KG/D		
Control Point Name:	PLANT - O.T.C.W.		
Parameter Name:	BENZENE C6H6		

MISA Industrial Wastewater Discharge

Company Code:	0000130104	Result Structure:	MISA MONTHLY REPORTING
Control Point ID:	0800	Param Reported As:	NOT APPLICABLE
Sample Date:	2018/11/30	Frequency:	MONTHLY
Regulation:	MISA COMPLIANCE	Sector:	PETROLEUM REFINERIES
Value:	4	Component Type:	NUM. IN AVERAGE
Unit of Measure:			
Control Point Name:	PLANT - O.T.C.W.		
Parameter Name:	BENZENE C6H6		

MISA Industrial Wastewater Discharge

Company Code: 0000130104
Control Point ID: 0800
Sample Date: 2018/11/30
Regulation: MISA COMPLIANCE
Value: 50540.5
Unit of Measure: M3/D
Control Point Name: PLANT - O.T.C.W.
Parameter Name: FLOW

Result Structure: MISA MONTHLY REPORTING
Param Reported As: NOT APPLICABLE
Frequency: MONTHLY
Sector: PETROLEUM REFINERIES
Component Type: MINIMUM

MISA Industrial Wastewater Discharge

Company Code: 0000130104
Control Point ID: 0800
Sample Date: 2018/11/30
Regulation: MISA COMPLIANCE
Value: 4
Unit of Measure:
Control Point Name: PLANT - O.T.C.W.
Parameter Name: PHENOLICS, UNFILTERED REACTIVE

Result Structure: MISA MONTHLY REPORTING
Param Reported As: AS PHENOL
Frequency: MONTHLY
Sector: PETROLEUM REFINERIES
Component Type: NUM. IN AVERAGE

MISA Industrial Wastewater Discharge

Company Code: 0000130104
Control Point ID: 0800
Sample Date: 2018/11/30
Regulation: MISA COMPLIANCE
Value: 0.46962
Unit of Measure: KG/D
Control Point Name: PLANT - O.T.C.W.
Parameter Name: SULPHIDE, UNFILTERED REACTIVE

Result Structure: MISA MONTHLY REPORTING
Param Reported As: AS SULPHIDE
Frequency: MONTHLY
Sector: PETROLEUM REFINERIES
Component Type: AVERAGE

MISA Industrial Wastewater Discharge

Company Code: 0000130104
Control Point ID: 0700
Sample Date: 2018/11/30
Regulation: MISA COMPLIANCE
Value: 31.934
Unit of Measure: KG/D
Control Point Name: PLANT - PROCESS EFFLUENT
Parameter Name: CARBON, DISSOLVED ORGANIC

Result Structure: MISA MONTHLY REPORTING
Param Reported As: AS CARBON
Frequency: MONTHLY
Sector: PETROLEUM REFINERIES
Component Type: AVERAGE

MISA Industrial Wastewater Discharge

Company Code: 0000130104
Control Point ID: 0800
Sample Date: 2018/05/31
Regulation: MISA COMPLIANCE
Value: 0.4916
Unit of Measure: KG/D
Control Point Name: PLANT - O.T.C.W.
Parameter Name: SULPHIDE, UNFILTERED REACTIVE

Result Structure: MISA MONTHLY REPORTING
Param Reported As: AS SULPHIDE
Frequency: MONTHLY
Sector: PETROLEUM REFINERIES
Component Type: MINIMUM

MISA Industrial Wastewater Discharge

Company Code: 0000130104
Control Point ID: 0700
Sample Date: 2018/03/31
Regulation: MISA COMPLIANCE

Result Structure: MISA MONTHLY REPORTING
Param Reported As: NOT APPLICABLE
Frequency: MONTHLY
Sector: PETROLEUM REFINERIES

Value: 3.6537 **Component Type:** MINIMUM
Unit of Measure: KG/D
Control Point Name: PLANT - PROCESS EFFLUENT
Parameter Name: SOLVENT EXTRACTABLES

MISA Industrial Wastewater Discharge

Company Code: 0000130104 **Result Structure:** MISA MONTHLY REPORTING
Control Point ID: 0700 **Param Reported As:** AS SULPHIDE
Sample Date: 2018/03/31 **Frequency:** MONTHLY
Regulation: MISA COMPLIANCE **Sector:** PETROLEUM REFINERIES
Value: 0.035035 **Component Type:** MINIMUM
Unit of Measure: KG/D
Control Point Name: PLANT - PROCESS EFFLUENT
Parameter Name: SULPHIDE, UNFILTERED REACTIVE

MISA Industrial Wastewater Discharge

Company Code: 0000130104 **Result Structure:** MISA MONTHLY REPORTING
Control Point ID: 0800 **Param Reported As:** NOT APPLICABLE
Sample Date: 2018/04/30 **Frequency:** MONTHLY
Regulation: MISA COMPLIANCE **Sector:** PETROLEUM REFINERIES
Value: 0.015111 **Component Type:** AVERAGE
Unit of Measure: KG/D
Control Point Name: PLANT - O.T.C.W.
Parameter Name: BENZENE C6H6

MISA Industrial Wastewater Discharge

Company Code: 0000130104 **Result Structure:** MISA MONTHLY REPORTING
Control Point ID: 0800 **Param Reported As:** AS SULPHIDE
Sample Date: 2018/04/30 **Frequency:** MONTHLY
Regulation: MISA COMPLIANCE **Sector:** PETROLEUM REFINERIES
Value: 0.53455 **Component Type:** MAXIMUM
Unit of Measure: KG/D
Control Point Name: PLANT - O.T.C.W.
Parameter Name: SULPHIDE, UNFILTERED REACTIVE

MISA Industrial Wastewater Discharge

Company Code: 0000130104 **Result Structure:** MISA MONTHLY REPORTING
Control Point ID: 0700 **Param Reported As:** NOT APPLICABLE
Sample Date: 2018/04/30 **Frequency:** MONTHLY
Regulation: MISA COMPLIANCE **Sector:** PETROLEUM REFINERIES
Value: 10.773 **Component Type:** AVERAGE
Unit of Measure: KG/D
Control Point Name: PLANT - PROCESS EFFLUENT
Parameter Name: RESIDUE, PARTICULATE

MISA Industrial Wastewater Discharge

Company Code: 0000130104 **Result Structure:** MISA MONTHLY REPORTING
Control Point ID: 0700 **Param Reported As:** NOT APPLICABLE
Sample Date: 2018/04/30 **Frequency:** MONTHLY
Regulation: MISA COMPLIANCE **Sector:** PETROLEUM REFINERIES
Value: 4 **Component Type:** NUM. IN AVERAGE
Unit of Measure:
Control Point Name: PLANT - PROCESS EFFLUENT
Parameter Name: RESIDUE, PARTICULATE

MISA Industrial Wastewater Discharge

Company Code: 0000130104
Control Point ID: 0700
Sample Date: 2018/04/30
Regulation: MISA COMPLIANCE
Value: 41.155
Unit of Measure: KG/D
Control Point Name: PLANT - PROCESS EFFLUENT
Parameter Name: RESIDUE,PART LOSS ON IGNIT.

Result Structure: MISA MONTHLY REPORTING
Param Reported As: NOT APPLICABLE
Frequency: MONTHLY
Sector: PETROLEUM REFINERIES
Component Type: MAXIMUM

MISA Industrial Wastewater Discharge

Company Code: 0000130104
Control Point ID: 0700
Sample Date: 2018/04/30
Regulation: MISA COMPLIANCE
Value: 5.4423
Unit of Measure: KG/D
Control Point Name: PLANT - PROCESS EFFLUENT
Parameter Name: SOLVENT EXTRACTABLES

Result Structure: MISA MONTHLY REPORTING
Param Reported As: NOT APPLICABLE
Frequency: MONTHLY
Sector: PETROLEUM REFINERIES
Component Type: MINIMUM

MISA Industrial Wastewater Discharge

Company Code: 0000130104
Control Point ID: 0700
Sample Date: 2018/06/30
Regulation: MISA COMPLIANCE
Value: 14.912
Unit of Measure: KG/D
Control Point Name: PLANT - PROCESS EFFLUENT
Parameter Name: RESIDUE,PART LOSS ON IGNIT.

Result Structure: MISA MONTHLY REPORTING
Param Reported As: NOT APPLICABLE
Frequency: MONTHLY
Sector: PETROLEUM REFINERIES
Component Type: AVERAGE

MISA Industrial Wastewater Discharge

Company Code: 0000130104
Control Point ID: 0700
Sample Date: 2018/06/30
Regulation: MISA COMPLIANCE
Value: 4.4178
Unit of Measure: KG/D
Control Point Name: PLANT - PROCESS EFFLUENT
Parameter Name: SOLVENT EXTRACTABLES

Result Structure: MISA MONTHLY REPORTING
Param Reported As: NOT APPLICABLE
Frequency: MONTHLY
Sector: PETROLEUM REFINERIES
Component Type: AVERAGE

MISA Industrial Wastewater Discharge

Company Code: 0000130104
Control Point ID: 0700
Sample Date: 2018/06/30
Regulation: MISA COMPLIANCE
Value: 3.7553
Unit of Measure: KG/D
Control Point Name: PLANT - PROCESS EFFLUENT
Parameter Name: SOLVENT EXTRACTABLES

Result Structure: MISA MONTHLY REPORTING
Param Reported As: NOT APPLICABLE
Frequency: MONTHLY
Sector: PETROLEUM REFINERIES
Component Type: MINIMUM

MISA Industrial Wastewater Discharge

Company Code: 0000130104

Result Structure: MISA MONTHLY REPORTING

Control Point ID: 0700
Sample Date: 2018/06/30
Regulation: MISA COMPLIANCE
Value: 0.088494
Unit of Measure: KG/D
Control Point Name: PLANT - PROCESS EFFLUENT
Parameter Name: SULPHIDE, UNFILTERED REACTIVE

Param Reported As: AS SULPHIDE
Frequency: MONTHLY
Sector: PETROLEUM REFINERIES
Component Type: MAXIMUM

MISA Industrial Wastewater Discharge

Company Code: 0000130104
Control Point ID: 0800
Sample Date: 2018/07/31
Regulation: MISA COMPLIANCE
Value: 4
Unit of Measure:
Control Point Name: PLANT - O.T.C.W.
Parameter Name: BENZENE C6H6

Result Structure: MISA MONTHLY REPORTING
Param Reported As: NOT APPLICABLE
Frequency: MONTHLY
Sector: PETROLEUM REFINERIES
Component Type: NUM. IN AVERAGE

MISA Industrial Wastewater Discharge

Company Code: 0000130104
Control Point ID: 0800
Sample Date: 2018/07/31
Regulation: MISA COMPLIANCE
Value: 4
Unit of Measure:
Control Point Name: PLANT - O.T.C.W.
Parameter Name: FLOW

Result Structure: MISA MONTHLY REPORTING
Param Reported As: NOT APPLICABLE
Frequency: MONTHLY
Sector: PETROLEUM REFINERIES
Component Type: NUM. IN AVERAGE

MISA Industrial Wastewater Discharge

Company Code: 0000130104
Control Point ID: 0800
Sample Date: 2018/07/31
Regulation: MISA COMPLIANCE
Value: 4
Unit of Measure:
Control Point Name: PLANT - O.T.C.W.
Parameter Name: PHENOLICS, UNFILTERED REACTIVE

Result Structure: MISA MONTHLY REPORTING
Param Reported As: AS PHENOL
Frequency: MONTHLY
Sector: PETROLEUM REFINERIES
Component Type: NUM. IN AVERAGE

MISA Industrial Wastewater Discharge

Company Code: 0000130104
Control Point ID: 0700
Sample Date: 2018/07/31
Regulation: MISA COMPLIANCE
Value: 50.904
Unit of Measure: KG/D
Control Point Name: PLANT - PROCESS EFFLUENT
Parameter Name: CARBON, DISSOLVED ORGANIC

Result Structure: MISA MONTHLY REPORTING
Param Reported As: AS CARBON
Frequency: MONTHLY
Sector: PETROLEUM REFINERIES
Component Type: MAXIMUM

MISA Industrial Wastewater Discharge

Company Code: 0000130104
Control Point ID: 0700
Sample Date: 2018/07/31
Regulation: MISA COMPLIANCE
Value: 30
Unit of Measure:

Result Structure: MISA MONTHLY REPORTING
Param Reported As: NOT APPLICABLE
Frequency: MONTHLY
Sector: PETROLEUM REFINERIES
Component Type: NUM. IN AVERAGE

Control Point Name: PLANT - PROCESS EFFLUENT
Parameter Name: RESIDUE,PART LOSS ON IGNIT.

MISA Industrial Wastewater Discharge

Company Code: 0000130104
Control Point ID: 0700
Sample Date: 2018/04/30
Regulation: MISA COMPLIANCE
Value: 6998.2
Unit of Measure: M3/D
Control Point Name: PLANT - PROCESS EFFLUENT
Parameter Name: FLOW

Result Structure: MISA MONTHLY REPORTING
Param Reported As: NOT APPLICABLE
Frequency: MONTHLY
Sector: PETROLEUM REFINERIES
Component Type: AVERAGE

MISA Industrial Wastewater Discharge

Company Code: 0000130104
Control Point ID: 0700
Sample Date: 2018/04/30
Regulation: MISA COMPLIANCE
Value: 30
Unit of Measure:
Control Point Name: PLANT - PROCESS EFFLUENT
Parameter Name: FLOW

Result Structure: MISA MONTHLY REPORTING
Param Reported As: NOT APPLICABLE
Frequency: MONTHLY
Sector: PETROLEUM REFINERIES
Component Type: NUM. IN AVERAGE

MISA Industrial Wastewater Discharge

Company Code: 0000130104
Control Point ID: 0700
Sample Date: 2018/04/30
Regulation: MISA COMPLIANCE
Value: 0.55539
Unit of Measure: KG/D
Control Point Name: PLANT - PROCESS EFFLUENT
Parameter Name: PHOSPHORUS,UNFILTERED TOTAL

Result Structure: MISA MONTHLY REPORTING
Param Reported As: AS PHOSPHORUS
Frequency: MONTHLY
Sector: PETROLEUM REFINERIES
Component Type: MINIMUM

MISA Industrial Wastewater Discharge

Company Code: 0000130104
Control Point ID: 0700
Sample Date: 2018/04/30
Regulation: MISA COMPLIANCE
Value: 16.83
Unit of Measure: KG/D
Control Point Name: PLANT - PROCESS EFFLUENT
Parameter Name: RESIDUE, PARTICULATE

Result Structure: MISA MONTHLY REPORTING
Param Reported As: NOT APPLICABLE
Frequency: MONTHLY
Sector: PETROLEUM REFINERIES
Component Type: MAXIMUM

MISA Industrial Wastewater Discharge

Company Code: 0000130104
Control Point ID: 0700
Sample Date: 2018/04/30
Regulation: MISA COMPLIANCE
Value: 6.047
Unit of Measure: KG/D
Control Point Name: PLANT - PROCESS EFFLUENT
Parameter Name: RESIDUE, PARTICULATE

Result Structure: MISA MONTHLY REPORTING
Param Reported As: NOT APPLICABLE
Frequency: MONTHLY
Sector: PETROLEUM REFINERIES
Component Type: MINIMUM

MISA Industrial Wastewater

Discharge

Company Code: 0000130104
Control Point ID: 0700
Sample Date: 2018/04/30
Regulation: MISA COMPLIANCE
Value: 0.060685
Unit of Measure: KG/D
Control Point Name: PLANT - PROCESS EFFLUENT
Parameter Name: SULPHIDE, UNFILTERED REACTIVE

Result Structure: MISA MONTHLY REPORTING
Param Reported As: AS SULPHIDE
Frequency: MONTHLY
Sector: PETROLEUM REFINERIES
Component Type: AVERAGE

MISA Industrial Wastewater Discharge

Company Code: 0000130104
Control Point ID: 0700
Sample Date: 2018/06/30
Regulation: MISA COMPLIANCE
Value: 3.775
Unit of Measure: KG/D
Control Point Name: PLANT - PROCESS EFFLUENT
Parameter Name: RESIDUE,PART LOSS ON IGNIT.

Result Structure: MISA MONTHLY REPORTING
Param Reported As: NOT APPLICABLE
Frequency: MONTHLY
Sector: PETROLEUM REFINERIES
Component Type: MINIMUM

MISA Industrial Wastewater Discharge

Company Code: 0000130104
Control Point ID: 0700
Sample Date: 2018/06/30
Regulation: MISA COMPLIANCE
Value: 30
Unit of Measure: KG/D
Control Point Name: PLANT - PROCESS EFFLUENT
Parameter Name: RESIDUE,PART LOSS ON IGNIT.

Result Structure: MISA MONTHLY REPORTING
Param Reported As: NOT APPLICABLE
Frequency: MONTHLY
Sector: PETROLEUM REFINERIES
Component Type: NUM. IN AVERAGE

MISA Industrial Wastewater Discharge

Company Code: 0000130104
Control Point ID: 0700
Sample Date: 2018/06/30
Regulation: MISA COMPLIANCE
Value: 0.0469
Unit of Measure: KG/D
Control Point Name: PLANT - PROCESS EFFLUENT
Parameter Name: SULPHIDE, UNFILTERED REACTIVE

Result Structure: MISA MONTHLY REPORTING
Param Reported As: AS SULPHIDE
Frequency: MONTHLY
Sector: PETROLEUM REFINERIES
Component Type: MINIMUM

MISA Industrial Wastewater Discharge

Company Code: 0000130104
Control Point ID: 0700
Sample Date: 2018/06/30
Regulation: MISA COMPLIANCE
Value: 4
Unit of Measure: KG/D
Control Point Name: PLANT - PROCESS EFFLUENT
Parameter Name: SULPHIDE, UNFILTERED REACTIVE

Result Structure: MISA MONTHLY REPORTING
Param Reported As: AS SULPHIDE
Frequency: MONTHLY
Sector: PETROLEUM REFINERIES
Component Type: NUM. IN AVERAGE

MISA Industrial Wastewater Discharge

Company Code: 0000130104
Control Point ID: 0800
Sample Date: 2018/07/31

Result Structure: MISA MONTHLY REPORTING
Param Reported As: NOT APPLICABLE
Frequency: MONTHLY

Regulation: MISA COMPLIANCE
Value: 0.015322
Unit of Measure: KG/D
Control Point Name: PLANT - O.T.C.W.
Parameter Name: BENZENE C6H6
Sector: PETROLEUM REFINERIES
Component Type: MAXIMUM

MISA Industrial Wastewater Discharge

Company Code: 0000130104
Control Point ID: 0700
Sample Date: 2018/07/31
Regulation: MISA COMPLIANCE
Value: 1.5605
Unit of Measure: KG/D
Control Point Name: PLANT - PROCESS EFFLUENT
Parameter Name: PHOSPHORUS, UNFILTERED TOTAL
Result Structure: MISA MONTHLY REPORTING
Param Reported As: AS PHOSPHORUS
Frequency: MONTHLY
Sector: PETROLEUM REFINERIES
Component Type: AVERAGE

MISA Industrial Wastewater Discharge

Company Code: 0000130104
Control Point ID: 0700
Sample Date: 2018/07/31
Regulation: MISA COMPLIANCE
Value: 4
Unit of Measure: KG/D
Control Point Name: PLANT - PROCESS EFFLUENT
Parameter Name: SULPHIDE, UNFILTERED REACTIVE
Result Structure: MISA MONTHLY REPORTING
Param Reported As: AS SULPHIDE
Frequency: MONTHLY
Sector: PETROLEUM REFINERIES
Component Type: NUM. IN AVERAGE

MISA Industrial Wastewater Discharge

Company Code: 0000130104
Control Point ID: 0800
Sample Date: 2018/08/31
Regulation: MISA COMPLIANCE
Value: 0.013287
Unit of Measure: KG/D
Control Point Name: PLANT - O.T.C.W.
Parameter Name: TOLUENE C7H8
Result Structure: MISA MONTHLY REPORTING
Param Reported As: NOT APPLICABLE
Frequency: MONTHLY
Sector: PETROLEUM REFINERIES
Component Type: MINIMUM

MISA Industrial Wastewater Discharge

Company Code: 0000130104
Control Point ID: 0700
Sample Date: 2018/08/31
Regulation: MISA COMPLIANCE
Value: 0
Unit of Measure: KG/D
Control Point Name: PLANT - PROCESS EFFLUENT
Parameter Name: AMMONIUM+AMMONIA, TOTAL FILTER.REAC
Result Structure: MISA MONTHLY REPORTING
Param Reported As: AS NITROGEN
Frequency: MONTHLY
Sector: PETROLEUM REFINERIES
Component Type: MINIMUM

MISA Industrial Wastewater Discharge

Company Code: 0000130104
Control Point ID: 0700
Sample Date: 2018/08/31
Regulation: MISA COMPLIANCE
Value: 35.272
Unit of Measure: KG/D
Control Point Name: PLANT - PROCESS EFFLUENT
Parameter Name: CARBON, DISSOLVED ORGANIC
Result Structure: MISA MONTHLY REPORTING
Param Reported As: AS CARBON
Frequency: MONTHLY
Sector: PETROLEUM REFINERIES
Component Type: MAXIMUM

MISA Industrial Wastewater Discharge

Company Code: 0000130104
Control Point ID: 0700
Sample Date: 2018/08/31
Regulation: MISA COMPLIANCE
Value: 5
Unit of Measure:
Control Point Name: PLANT - PROCESS EFFLUENT
Parameter Name: CARBON, DISSOLVED ORGANIC

Result Structure: MISA MONTHLY REPORTING
Param Reported As: AS CARBON
Frequency: MONTHLY
Sector: PETROLEUM REFINERIES
Component Type: NUM. IN AVERAGE

MISA Industrial Wastewater Discharge

Company Code: 0000130104
Control Point ID: 0700
Sample Date: 2018/08/31
Regulation: MISA COMPLIANCE
Value: 5595
Unit of Measure: M3/D
Control Point Name: PLANT - PROCESS EFFLUENT
Parameter Name: FLOW

Result Structure: MISA MONTHLY REPORTING
Param Reported As: NOT APPLICABLE
Frequency: MONTHLY
Sector: PETROLEUM REFINERIES
Component Type: MINIMUM

MISA Industrial Wastewater Discharge

Company Code: 0000130104
Control Point ID: 0800
Sample Date: 2018/09/30
Regulation: MISA COMPLIANCE
Value: 0.014876
Unit of Measure: KG/D
Control Point Name: PLANT - O.T.C.W.
Parameter Name: BENZENE C6H6

Result Structure: MISA MONTHLY REPORTING
Param Reported As: NOT APPLICABLE
Frequency: MONTHLY
Sector: PETROLEUM REFINERIES
Component Type: MAXIMUM

MISA Industrial Wastewater Discharge

Company Code: 0000130104
Control Point ID: 0800
Sample Date: 2018/09/30
Regulation: MISA COMPLIANCE
Value: 72671.4
Unit of Measure: M3/D
Control Point Name: PLANT - O.T.C.W.
Parameter Name: FLOW

Result Structure: MISA MONTHLY REPORTING
Param Reported As: NOT APPLICABLE
Frequency: MONTHLY
Sector: PETROLEUM REFINERIES
Component Type: AVERAGE

MISA Industrial Wastewater Discharge

Company Code: 0000130104
Control Point ID: 0800
Sample Date: 2018/09/30
Regulation: MISA COMPLIANCE
Value: 71247.7
Unit of Measure: M3/D
Control Point Name: PLANT - O.T.C.W.
Parameter Name: FLOW

Result Structure: MISA MONTHLY REPORTING
Param Reported As: NOT APPLICABLE
Frequency: MONTHLY
Sector: PETROLEUM REFINERIES
Component Type: MINIMUM

MISA Industrial Wastewater Discharge

Company Code: 0000130104
Control Point ID: 0800
Sample Date: 2018/09/30
Regulation: MISA COMPLIANCE
Value: 4
Unit of Measure:
Control Point Name: PLANT - O.T.C.W.
Parameter Name: TOLUENE C7H8

Result Structure: MISA MONTHLY REPORTING
Param Reported As: NOT APPLICABLE
Frequency: MONTHLY
Sector: PETROLEUM REFINERIES
Component Type: NUM. IN AVERAGE

MISA Industrial Wastewater
Discharge

Company Code: 0000130104
Control Point ID: 0700
Sample Date: 2018/09/30
Regulation: MISA COMPLIANCE
Value: 0
Unit of Measure: KG/D
Control Point Name: PLANT - PROCESS EFFLUENT
Parameter Name: AMMONIUM+AMMONIA, TOTAL FILTER.REAC

Result Structure: MISA MONTHLY REPORTING
Param Reported As: AS NITROGEN
Frequency: MONTHLY
Sector: PETROLEUM REFINERIES
Component Type: MAXIMUM

MISA Industrial Wastewater
Discharge

Company Code: 0000130104
Control Point ID: 0700
Sample Date: 2018/09/30
Regulation: MISA COMPLIANCE
Value: 29.584
Unit of Measure: KG/D
Control Point Name: PLANT - PROCESS EFFLUENT
Parameter Name: CARBON, DISSOLVED ORGANIC

Result Structure: MISA MONTHLY REPORTING
Param Reported As: AS CARBON
Frequency: MONTHLY
Sector: PETROLEUM REFINERIES
Component Type: AVERAGE

MISA Industrial Wastewater
Discharge

Company Code: 0000130104
Control Point ID: 0700
Sample Date: 2018/09/30
Regulation: MISA COMPLIANCE
Value: 3.502
Unit of Measure: KG/D
Control Point Name: PLANT - PROCESS EFFLUENT
Parameter Name: RESIDUE,PART LOSS ON IGNIT.

Result Structure: MISA MONTHLY REPORTING
Param Reported As: NOT APPLICABLE
Frequency: MONTHLY
Sector: PETROLEUM REFINERIES
Component Type: MINIMUM

MISA Industrial Wastewater
Discharge

Company Code: 0000130104
Control Point ID: 0800
Sample Date: 2018/10/31
Regulation: MISA COMPLIANCE
Value: 0.021225
Unit of Measure: KG/D
Control Point Name: PLANT - O.T.C.W.
Parameter Name: PHENOLICS, UNFILTERED REACTIVE

Result Structure: MISA MONTHLY REPORTING
Param Reported As: AS PHENOL
Frequency: MONTHLY
Sector: PETROLEUM REFINERIES
Component Type: AVERAGE

MISA Industrial Wastewater
Discharge

Company Code: 0000130104
Control Point ID: 0700
Sample Date: 2018/10/31
Regulation: MISA COMPLIANCE
Value: 6570.7

Result Structure: MISA MONTHLY REPORTING
Param Reported As: NOT APPLICABLE
Frequency: MONTHLY
Sector: PETROLEUM REFINERIES
Component Type: AVERAGE

Unit of Measure: M3/D
Control Point Name: PLANT - PROCESS EFFLUENT
Parameter Name: FLOW

MISA Industrial Wastewater

Discharge

Company Code: 0000130104
Control Point ID: 0700
Sample Date: 2018/10/31
Regulation: MISA COMPLIANCE
Value: 4207
Unit of Measure: M3/D
Control Point Name: PLANT - PROCESS EFFLUENT
Parameter Name: FLOW

Result Structure: MISA MONTHLY REPORTING
Param Reported As: NOT APPLICABLE
Frequency: MONTHLY
Sector: PETROLEUM REFINERIES
Component Type: MINIMUM

MISA Industrial Wastewater

Discharge

Company Code: 0000130104
Control Point ID: 0700
Sample Date: 2018/10/31
Regulation: MISA COMPLIANCE
Value: 31
Unit of Measure:
Control Point Name: PLANT - PROCESS EFFLUENT
Parameter Name: FLOW

Result Structure: MISA MONTHLY REPORTING
Param Reported As: NOT APPLICABLE
Frequency: MONTHLY
Sector: PETROLEUM REFINERIES
Component Type: NUM. IN AVERAGE

MISA Industrial Wastewater

Discharge

Company Code: 0000130104
Control Point ID: 0700
Sample Date: 2018/10/31
Regulation: MISA COMPLIANCE
Value: 4.913
Unit of Measure: KG/D
Control Point Name: PLANT - PROCESS EFFLUENT
Parameter Name: RESIDUE,PART LOSS ON IGNIT.

Result Structure: MISA MONTHLY REPORTING
Param Reported As: NOT APPLICABLE
Frequency: MONTHLY
Sector: PETROLEUM REFINERIES
Component Type: MINIMUM

MISA Industrial Wastewater

Discharge

Company Code: 0000130104
Control Point ID: 0700
Sample Date: 2018/10/31
Regulation: MISA COMPLIANCE
Value: 0.03801
Unit of Measure: KG/D
Control Point Name: PLANT - PROCESS EFFLUENT
Parameter Name: SULPHIDE, UNFILTERED REACTIVE

Result Structure: MISA MONTHLY REPORTING
Param Reported As: AS SULPHIDE
Frequency: MONTHLY
Sector: PETROLEUM REFINERIES
Component Type: MINIMUM

MISA Industrial Wastewater

Discharge

Company Code: 0000130104
Control Point ID: 0800
Sample Date: 2018/11/30
Regulation: MISA COMPLIANCE
Value: 0.015397
Unit of Measure: KG/D
Control Point Name: PLANT - O.T.C.W.
Parameter Name: BENZENE C6H6

Result Structure: MISA MONTHLY REPORTING
Param Reported As: NOT APPLICABLE
Frequency: MONTHLY
Sector: PETROLEUM REFINERIES
Component Type: MAXIMUM

MISA Industrial Wastewater Discharge

Company Code:	0000130104	Result Structure:	MISA MONTHLY REPORTING
Control Point ID:	0800	Param Reported As:	AS SULPHIDE
Sample Date:	2018/11/30	Frequency:	MONTHLY
Regulation:	MISA COMPLIANCE	Sector:	PETROLEUM REFINERIES
Value:	0.35378	Component Type:	MINIMUM
Unit of Measure:	KG/D		
Control Point Name:	PLANT - O.T.C.W.		
Parameter Name:	SULPHIDE, UNFILTERED REACTIVE		

MISA Industrial Wastewater Discharge

Company Code:	0000130104	Result Structure:	MISA MONTHLY REPORTING
Control Point ID:	0800	Param Reported As:	NOT APPLICABLE
Sample Date:	2018/11/30	Frequency:	MONTHLY
Regulation:	MISA COMPLIANCE	Sector:	PETROLEUM REFINERIES
Value:	0.010108	Component Type:	MINIMUM
Unit of Measure:	KG/D		
Control Point Name:	PLANT - O.T.C.W.		
Parameter Name:	TOLUENE C7H8		

MISA Industrial Wastewater Discharge

Company Code:	0000130104	Result Structure:	MISA MONTHLY REPORTING
Control Point ID:	0700	Param Reported As:	AS NITROGEN
Sample Date:	2018/11/30	Frequency:	MONTHLY
Regulation:	MISA COMPLIANCE	Sector:	PETROLEUM REFINERIES
Value:	0.74429	Component Type:	MAXIMUM
Unit of Measure:	KG/D		
Control Point Name:	PLANT - PROCESS EFFLUENT		
Parameter Name:	AMMONIUM+AMMONIA, TOTAL FILTER.REAC		

MISA Industrial Wastewater Discharge

Company Code:	0000130104	Result Structure:	MISA MONTHLY REPORTING
Control Point ID:	0700	Param Reported As:	AS NITROGEN
Sample Date:	2018/11/30	Frequency:	MONTHLY
Regulation:	MISA COMPLIANCE	Sector:	PETROLEUM REFINERIES
Value:	4	Component Type:	NUM. IN AVERAGE
Unit of Measure:			
Control Point Name:	PLANT - PROCESS EFFLUENT		
Parameter Name:	AMMONIUM+AMMONIA, TOTAL FILTER.REAC		

MISA Industrial Wastewater Discharge

Company Code:	0000130104	Result Structure:	MISA MONTHLY REPORTING
Control Point ID:	0700	Param Reported As:	AS PHENOL
Sample Date:	2018/11/30	Frequency:	MONTHLY
Regulation:	MISA COMPLIANCE	Sector:	PETROLEUM REFINERIES
Value:	0.0076607	Component Type:	AVERAGE
Unit of Measure:	KG/D		
Control Point Name:	PLANT - PROCESS EFFLUENT		
Parameter Name:	PHENOLICS, UNFILTERED REACTIVE		

MISA Industrial Wastewater Discharge

Company Code:	0000130104	Result Structure:	MISA MONTHLY REPORTING
Control Point ID:	0700	Param Reported As:	AS PHENOL

Sample Date: 2018/11/30
Regulation: MISA COMPLIANCE
Value: 0.004245
Unit of Measure: KG/D
Control Point Name: PLANT - PROCESS EFFLUENT
Parameter Name: PHENOLICS, UNFILTERED REACTIVE

Frequency: MONTHLY
Sector: PETROLEUM REFINERIES
Component Type: MINIMUM

MISA Industrial Wastewater Discharge

Company Code: 0000130104
Control Point ID: 0700
Sample Date: 2018/11/30
Regulation: MISA COMPLIANCE
Value: 5.486
Unit of Measure: KG/D
Control Point Name: PLANT - PROCESS EFFLUENT
Parameter Name: RESIDUE, PARTICULATE

Result Structure: MISA MONTHLY REPORTING
Param Reported As: NOT APPLICABLE
Frequency: MONTHLY
Sector: PETROLEUM REFINERIES
Component Type: MINIMUM

MISA Industrial Wastewater Discharge

Company Code: 0000130104
Control Point ID: 0700
Sample Date: 2018/11/30
Regulation: MISA COMPLIANCE
Value: 0.059885
Unit of Measure: KG/D
Control Point Name: PLANT - PROCESS EFFLUENT
Parameter Name: SULPHIDE, UNFILTERED REACTIVE

Result Structure: MISA MONTHLY REPORTING
Param Reported As: AS SULPHIDE
Frequency: MONTHLY
Sector: PETROLEUM REFINERIES
Component Type: MAXIMUM

MISA Industrial Wastewater Discharge

Company Code: 0000130104
Control Point ID: 0800
Sample Date: 2018/12/31
Regulation: MISA COMPLIANCE
Value: 0.013928
Unit of Measure: KG/D
Control Point Name: PLANT - O.T.C.W.
Parameter Name: BENZENE C6H6

Result Structure: MISA MONTHLY REPORTING
Param Reported As: NOT APPLICABLE
Frequency: MONTHLY
Sector: PETROLEUM REFINERIES
Component Type: MINIMUM

MISA Industrial Wastewater Discharge

Company Code: 0000130104
Control Point ID: 0800
Sample Date: 2018/12/31
Regulation: MISA COMPLIANCE
Value: 4
Unit of Measure: KG/D
Control Point Name: PLANT - O.T.C.W.
Parameter Name: PHENOLICS, UNFILTERED REACTIVE

Result Structure: MISA MONTHLY REPORTING
Param Reported As: AS PHENOL
Frequency: MONTHLY
Sector: PETROLEUM REFINERIES
Component Type: NUM. IN AVERAGE

MISA Industrial Wastewater Discharge

Company Code: 0000130104
Control Point ID: 0800
Sample Date: 2018/12/31
Regulation: MISA COMPLIANCE
Value: 0.014466
Unit of Measure: KG/D
Control Point Name: PLANT - O.T.C.W.

Result Structure: MISA MONTHLY REPORTING
Param Reported As: NOT APPLICABLE
Frequency: MONTHLY
Sector: PETROLEUM REFINERIES
Component Type: AVERAGE

Parameter Name: TOLUENE C7H8

MISA Industrial Wastewater Discharge

Company Code:	0000130104	Result Structure:	MISA MONTHLY REPORTING
Control Point ID:	0700	Param Reported As:	AS PHENOL
Sample Date:	2018/12/31	Frequency:	MONTHLY
Regulation:	MISA COMPLIANCE	Sector:	PETROLEUM REFINERIES
Value:	0.006375	Component Type:	AVERAGE
Unit of Measure:	KG/D		
Control Point Name:	PLANT - PROCESS EFFLUENT		
Parameter Name:	PHENOLICS, UNFILTERED REACTIVE		

MISA Industrial Wastewater Discharge

Company Code:	0000130104	Result Structure:	MISA MONTHLY REPORTING
Control Point ID:	0700	Param Reported As:	NOT APPLICABLE
Sample Date:	2018/12/31	Frequency:	MONTHLY
Regulation:	MISA COMPLIANCE	Sector:	PETROLEUM REFINERIES
Value:	5.844	Component Type:	MAXIMUM
Unit of Measure:	KG/D		
Control Point Name:	PLANT - PROCESS EFFLUENT		
Parameter Name:	SOLVENT EXTRACTABLES		

MISA Industrial Wastewater Discharge

Company Code:	0000130104	Result Structure:	MISA MONTHLY REPORTING
Control Point ID:	0700	Param Reported As:	NOT APPLICABLE
Sample Date:	2018/05/31	Frequency:	MONTHLY
Regulation:	MISA COMPLIANCE	Sector:	PETROLEUM REFINERIES
Value:	5	Component Type:	NUM. IN AVERAGE
Unit of Measure:			
Control Point Name:	PLANT - PROCESS EFFLUENT		
Parameter Name:	RESIDUE, PARTICULATE		

MISA Industrial Wastewater Discharge

Company Code:	0000130104	Result Structure:	MISA MONTHLY REPORTING
Control Point ID:	0700	Param Reported As:	AS SULPHIDE
Sample Date:	2018/05/31	Frequency:	MONTHLY
Regulation:	MISA COMPLIANCE	Sector:	PETROLEUM REFINERIES
Value:	5	Component Type:	NUM. IN AVERAGE
Unit of Measure:			
Control Point Name:	PLANT - PROCESS EFFLUENT		
Parameter Name:	SULPHIDE, UNFILTERED REACTIVE		

MISA Industrial Wastewater Discharge

Company Code:	0000130104	Result Structure:	MISA MONTHLY REPORTING
Control Point ID:	0800	Param Reported As:	NOT APPLICABLE
Sample Date:	2018/06/30	Frequency:	MONTHLY
Regulation:	MISA COMPLIANCE	Sector:	PETROLEUM REFINERIES
Value:	74948.4	Component Type:	MINIMUM
Unit of Measure:	M3/D		
Control Point Name:	PLANT - O.T.C.W.		
Parameter Name:	FLOW		

MISA Industrial Wastewater Discharge

Company Code: 0000130104
Control Point ID: 0800
Sample Date: 2018/06/30
Regulation: MISA COMPLIANCE
Value: 0.015491
Unit of Measure: KG/D
Control Point Name: PLANT - O.T.C.W.
Parameter Name: TOLUENE C7H8

Result Structure: MISA MONTHLY REPORTING
Param Reported As: NOT APPLICABLE
Frequency: MONTHLY
Sector: PETROLEUM REFINERIES
Component Type: MAXIMUM

MISA Industrial Wastewater Discharge

Company Code: 0000130104
Control Point ID: 0700
Sample Date: 2018/06/30
Regulation: MISA COMPLIANCE
Value: 0.003775
Unit of Measure: KG/D
Control Point Name: PLANT - PROCESS EFFLUENT
Parameter Name: PHENOLICS, UNFILTERED REACTIVE

Result Structure: MISA MONTHLY REPORTING
Param Reported As: AS PHENOL
Frequency: MONTHLY
Sector: PETROLEUM REFINERIES
Component Type: MINIMUM

MISA Industrial Wastewater Discharge

Company Code: 0000130104
Control Point ID: 0700
Sample Date: 2018/06/30
Regulation: MISA COMPLIANCE
Value: 40.458
Unit of Measure: KG/D
Control Point Name: PLANT - PROCESS EFFLUENT
Parameter Name: RESIDUE, PARTICULATE

Result Structure: MISA MONTHLY REPORTING
Param Reported As: NOT APPLICABLE
Frequency: MONTHLY
Sector: PETROLEUM REFINERIES
Component Type: AVERAGE

MISA Industrial Wastewater Discharge

Company Code: 0000130104
Control Point ID: 0700
Sample Date: 2018/06/30
Regulation: MISA COMPLIANCE
Value: 120.22
Unit of Measure: KG/D
Control Point Name: PLANT - PROCESS EFFLUENT
Parameter Name: RESIDUE, PARTICULATE

Result Structure: MISA MONTHLY REPORTING
Param Reported As: NOT APPLICABLE
Frequency: MONTHLY
Sector: PETROLEUM REFINERIES
Component Type: MAXIMUM

MISA Industrial Wastewater Discharge

Company Code: 0000130104
Control Point ID: 0700
Sample Date: 2018/05/31
Regulation: MISA COMPLIANCE
Value: 8062.5
Unit of Measure: M3/D
Control Point Name: PLANT - PROCESS EFFLUENT
Parameter Name: FLOW

Result Structure: MISA MONTHLY REPORTING
Param Reported As: NOT APPLICABLE
Frequency: MONTHLY
Sector: PETROLEUM REFINERIES
Component Type: AVERAGE

MISA Industrial Wastewater Discharge

Company Code: 0000130104
Control Point ID: 0800
Sample Date: 2018/01/31
Regulation: MISA COMPLIANCE

Result Structure: MISA MONTHLY REPORTING
Param Reported As: AS PHENOL
Frequency: MONTHLY
Sector: PETROLEUM REFINERIES

Value: 0.076571 **Component Type:** MINIMUM
Unit of Measure: KG/D
Control Point Name: PLANT - O.T.C.W.
Parameter Name: PHENOLICS, UNFILTERED REACTIVE

MISA Industrial Wastewater Discharge

Company Code: 0000130104 **Result Structure:** MISA MONTHLY REPORTING
Control Point ID: 0800 **Param Reported As:** AS PHENOL
Sample Date: 2018/01/31 **Frequency:** MONTHLY
Regulation: MISA COMPLIANCE **Sector:** PETROLEUM REFINERIES
Value: 5 **Component Type:** NUM. IN AVERAGE
Unit of Measure:
Control Point Name: PLANT - O.T.C.W.
Parameter Name: PHENOLICS, UNFILTERED REACTIVE

MISA Industrial Wastewater Discharge

Company Code: 0000130104 **Result Structure:** MISA MONTHLY REPORTING
Control Point ID: 0700 **Param Reported As:** AS NITROGEN
Sample Date: 2018/01/31 **Frequency:** MONTHLY
Regulation: MISA COMPLIANCE **Sector:** PETROLEUM REFINERIES
Value: 0.28662 **Component Type:** AVERAGE
Unit of Measure: KG/D
Control Point Name: PLANT - PROCESS EFFLUENT
Parameter Name: AMMONIUM+AMMONIA, TOTAL FILTER.REAC

MISA Industrial Wastewater Discharge

Company Code: 0000130104 **Result Structure:** MISA MONTHLY REPORTING
Control Point ID: 0700 **Param Reported As:** AS CARBON
Sample Date: 2018/01/31 **Frequency:** MONTHLY
Regulation: MISA COMPLIANCE **Sector:** PETROLEUM REFINERIES
Value: 33.132 **Component Type:** MAXIMUM
Unit of Measure: KG/D
Control Point Name: PLANT - PROCESS EFFLUENT
Parameter Name: CARBON, DISSOLVED ORGANIC

MISA Industrial Wastewater Discharge

Company Code: 0000130104 **Result Structure:** MISA MONTHLY REPORTING
Control Point ID: 0700 **Param Reported As:** NOT APPLICABLE
Sample Date: 2018/01/31 **Frequency:** MONTHLY
Regulation: MISA COMPLIANCE **Sector:** PETROLEUM REFINERIES
Value: 6452.1 **Component Type:** AVERAGE
Unit of Measure: M3/D
Control Point Name: PLANT - PROCESS EFFLUENT
Parameter Name: FLOW

MISA Industrial Wastewater Discharge

Company Code: 0000130104 **Result Structure:** MISA MONTHLY REPORTING
Control Point ID: 0700 **Param Reported As:** NOT APPLICABLE
Sample Date: 2018/01/31 **Frequency:** MONTHLY
Regulation: MISA COMPLIANCE **Sector:** PETROLEUM REFINERIES
Value: 11544 **Component Type:** MAXIMUM
Unit of Measure: M3/D
Control Point Name: PLANT - PROCESS EFFLUENT
Parameter Name: FLOW

MISA Industrial Wastewater Discharge

Company Code: 0000130104
Control Point ID: 0700
Sample Date: 2018/01/31
Regulation: MISA COMPLIANCE
Value: 31
Unit of Measure:
Control Point Name: PLANT - PROCESS EFFLUENT
Parameter Name: FLOW

Result Structure: MISA MONTHLY REPORTING
Param Reported As: NOT APPLICABLE
Frequency: MONTHLY
Sector: PETROLEUM REFINERIES
Component Type: NUM. IN AVERAGE

MISA Industrial Wastewater Discharge

Company Code: 0000130104
Control Point ID: 0700
Sample Date: 2018/01/31
Regulation: MISA COMPLIANCE
Value: 0.0064521
Unit of Measure: KG/D
Control Point Name: PLANT - PROCESS EFFLUENT
Parameter Name: PHENOLICS, UNFILTERED REACTIVE

Result Structure: MISA MONTHLY REPORTING
Param Reported As: AS PHENOL
Frequency: MONTHLY
Sector: PETROLEUM REFINERIES
Component Type: AVERAGE

MISA Industrial Wastewater Discharge

Company Code: 0000130104
Control Point ID: 0700
Sample Date: 2018/01/31
Regulation: MISA COMPLIANCE
Value: 31
Unit of Measure:
Control Point Name: PLANT - PROCESS EFFLUENT
Parameter Name: RESIDUE,PART LOSS ON IGNIT.

Result Structure: MISA MONTHLY REPORTING
Param Reported As: NOT APPLICABLE
Frequency: MONTHLY
Sector: PETROLEUM REFINERIES
Component Type: NUM. IN AVERAGE

MISA Industrial Wastewater Discharge

Company Code: 0000130104
Control Point ID: 0700
Sample Date: 2018/01/31
Regulation: MISA COMPLIANCE
Value: 0.047992
Unit of Measure: KG/D
Control Point Name: PLANT - PROCESS EFFLUENT
Parameter Name: SULPHIDE, UNFILTERED REACTIVE

Result Structure: MISA MONTHLY REPORTING
Param Reported As: AS SULPHIDE
Frequency: MONTHLY
Sector: PETROLEUM REFINERIES
Component Type: AVERAGE

MISA Industrial Wastewater Discharge

Company Code: 0000130104
Control Point ID: 0800
Sample Date: 2018/02/28
Regulation: MISA COMPLIANCE
Value: 74841.1
Unit of Measure: M3/D
Control Point Name: PLANT - O.T.C.W.
Parameter Name: FLOW

Result Structure: MISA MONTHLY REPORTING
Param Reported As: NOT APPLICABLE
Frequency: MONTHLY
Sector: PETROLEUM REFINERIES
Component Type: MINIMUM

MISA Industrial Wastewater Discharge

Company Code: 0000130104

Result Structure: MISA MONTHLY REPORTING

Control Point ID: 0800
Sample Date: 2018/02/28
Regulation: MISA COMPLIANCE
Value: 0.52389
Unit of Measure: KG/D
Control Point Name: PLANT - O.T.C.W.
Parameter Name: SULPHIDE, UNFILTERED REACTIVE

Param Reported As: AS SULPHIDE
Frequency: MONTHLY
Sector: PETROLEUM REFINERIES
Component Type: MINIMUM

MISA Industrial Wastewater Discharge

Company Code: 0000130104
Control Point ID: 0800
Sample Date: 2018/02/28
Regulation: MISA COMPLIANCE
Value: 0.015577
Unit of Measure: KG/D
Control Point Name: PLANT - O.T.C.W.
Parameter Name: TOLUENE C7H8

Result Structure: MISA MONTHLY REPORTING
Param Reported As: NOT APPLICABLE
Frequency: MONTHLY
Sector: PETROLEUM REFINERIES
Component Type: MAXIMUM

MISA Industrial Wastewater Discharge

Company Code: 0000130104
Control Point ID: 0700
Sample Date: 2018/02/28
Regulation: MISA COMPLIANCE
Value: 6941
Unit of Measure: M3/D
Control Point Name: PLANT - PROCESS EFFLUENT
Parameter Name: FLOW

Result Structure: MISA MONTHLY REPORTING
Param Reported As: NOT APPLICABLE
Frequency: MONTHLY
Sector: PETROLEUM REFINERIES
Component Type: MINIMUM

MISA Industrial Wastewater Discharge

Company Code: 0000130104
Control Point ID: 0700
Sample Date: 2018/02/28
Regulation: MISA COMPLIANCE
Value: 3
Unit of Measure:
Control Point Name: PLANT - PROCESS EFFLUENT
Parameter Name: PHOSPHORUS, UNFILTERED TOTAL

Result Structure: MISA MONTHLY REPORTING
Param Reported As: AS PHOSPHORUS
Frequency: MONTHLY
Sector: PETROLEUM REFINERIES
Component Type: NUM. IN AVERAGE

MISA Industrial Wastewater Discharge

Company Code: 0000130104
Control Point ID: 0700
Sample Date: 2018/02/28
Regulation: MISA COMPLIANCE
Value: 28
Unit of Measure:
Control Point Name: PLANT - PROCESS EFFLUENT
Parameter Name: RESIDUE, PART LOSS ON IGNIT.

Result Structure: MISA MONTHLY REPORTING
Param Reported As: NOT APPLICABLE
Frequency: MONTHLY
Sector: PETROLEUM REFINERIES
Component Type: NUM. IN AVERAGE

MISA Industrial Wastewater Discharge

Company Code: 0000130104
Control Point ID: 0700
Sample Date: 2018/02/28
Regulation: MISA COMPLIANCE
Value: 11.768
Unit of Measure: KG/D

Result Structure: MISA MONTHLY REPORTING
Param Reported As: NOT APPLICABLE
Frequency: MONTHLY
Sector: PETROLEUM REFINERIES
Component Type: MAXIMUM

Control Point Name: PLANT - PROCESS EFFLUENT
Parameter Name: SOLVENT EXTRACTABLES

MISA Industrial Wastewater Discharge

Company Code:	0000130104	Result Structure:	MISA MONTHLY REPORTING
Control Point ID:	0700	Param Reported As:	AS SULPHIDE
Sample Date:	2018/02/28	Frequency:	MONTHLY
Regulation:	MISA COMPLIANCE	Sector:	PETROLEUM REFINERIES
Value:	3	Component Type:	NUM. IN AVERAGE
Unit of Measure:			
Control Point Name:	PLANT - PROCESS EFFLUENT		
Parameter Name:	SULPHIDE, UNFILTERED REACTIVE		

MISA Industrial Wastewater Discharge

Company Code:	0000130104	Result Structure:	MISA MONTHLY REPORTING
Control Point ID:	0800	Param Reported As:	AS PHENOL
Sample Date:	2018/03/31	Frequency:	MONTHLY
Regulation:	MISA COMPLIANCE	Sector:	PETROLEUM REFINERIES
Value:	5	Component Type:	NUM. IN AVERAGE
Unit of Measure:			
Control Point Name:	PLANT - O.T.C.W.		
Parameter Name:	PHENOLICS, UNFILTERED REACTIVE		

MISA Industrial Wastewater Discharge

Company Code:	0000130104	Result Structure:	MISA MONTHLY REPORTING
Control Point ID:	0700	Param Reported As:	NOT APPLICABLE
Sample Date:	2018/03/31	Frequency:	MONTHLY
Regulation:	MISA COMPLIANCE	Sector:	PETROLEUM REFINERIES
Value:	6519.2	Component Type:	AVERAGE
Unit of Measure:	M3/D		
Control Point Name:	PLANT - PROCESS EFFLUENT		
Parameter Name:	FLOW		

MISA Industrial Wastewater Discharge

Company Code:	0000130104	Result Structure:	MISA MONTHLY REPORTING
Control Point ID:	0700	Param Reported As:	NOT APPLICABLE
Sample Date:	2018/03/31	Frequency:	MONTHLY
Regulation:	MISA COMPLIANCE	Sector:	PETROLEUM REFINERIES
Value:	4758	Component Type:	MINIMUM
Unit of Measure:	M3/D		
Control Point Name:	PLANT - PROCESS EFFLUENT		
Parameter Name:	FLOW		

MISA Industrial Wastewater Discharge

Company Code:	0000130104	Result Structure:	MISA MONTHLY REPORTING
Control Point ID:	0700	Param Reported As:	AS PHENOL
Sample Date:	2018/03/31	Frequency:	MONTHLY
Regulation:	MISA COMPLIANCE	Sector:	PETROLEUM REFINERIES
Value:	0.0065192	Component Type:	AVERAGE
Unit of Measure:	KG/D		
Control Point Name:	PLANT - PROCESS EFFLUENT		
Parameter Name:	PHENOLICS, UNFILTERED REACTIVE		

MISA Industrial Wastewater

Discharge

Company Code:	0000130104	Result Structure:	MISA MONTHLY REPORTING
Control Point ID:	0700	Param Reported As:	AS PHENOL
Sample Date:	2018/03/31	Frequency:	MONTHLY
Regulation:	MISA COMPLIANCE	Sector:	PETROLEUM REFINERIES
Value:	31	Component Type:	NUM. IN AVERAGE
Unit of Measure:			
Control Point Name:	PLANT - PROCESS EFFLUENT		
Parameter Name:	PHENOLICS, UNFILTERED REACTIVE		

MISA Industrial Wastewater Discharge

Company Code:	0000130104	Result Structure:	MISA MONTHLY REPORTING
Control Point ID:	0700	Param Reported As:	NOT APPLICABLE
Sample Date:	2018/03/31	Frequency:	MONTHLY
Regulation:	MISA COMPLIANCE	Sector:	PETROLEUM REFINERIES
Value:	8.5893	Component Type:	AVERAGE
Unit of Measure:	KG/D		
Control Point Name:	PLANT - PROCESS EFFLUENT		
Parameter Name:	RESIDUE,PART LOSS ON IGNIT.		

MISA Industrial Wastewater Discharge

Company Code:	0000130104	Result Structure:	MISA MONTHLY REPORTING
Control Point ID:	0700	Param Reported As:	NOT APPLICABLE
Sample Date:	2018/03/31	Frequency:	MONTHLY
Regulation:	MISA COMPLIANCE	Sector:	PETROLEUM REFINERIES
Value:	31	Component Type:	NUM. IN AVERAGE
Unit of Measure:			
Control Point Name:	PLANT - PROCESS EFFLUENT		
Parameter Name:	RESIDUE,PART LOSS ON IGNIT.		

MISA Industrial Wastewater Discharge

Company Code:	0000130104	Result Structure:	MISA MONTHLY REPORTING
Control Point ID:	0800	Param Reported As:	NOT APPLICABLE
Sample Date:	2018/04/30	Frequency:	MONTHLY
Regulation:	MISA COMPLIANCE	Sector:	PETROLEUM REFINERIES
Value:	0.01492	Component Type:	MINIMUM
Unit of Measure:	KG/D		
Control Point Name:	PLANT - O.T.C.W.		
Parameter Name:	BENZENE C6H6		

MISA Industrial Wastewater Discharge

Company Code:	0000130104	Result Structure:	MISA MONTHLY REPORTING
Control Point ID:	0700	Param Reported As:	AS NITROGEN
Sample Date:	2018/04/30	Frequency:	MONTHLY
Regulation:	MISA COMPLIANCE	Sector:	PETROLEUM REFINERIES
Value:	0	Component Type:	AVERAGE
Unit of Measure:	KG/D		
Control Point Name:	PLANT - PROCESS EFFLUENT		
Parameter Name:	AMMONIUM+AMMONIA, TOTAL FILTER.REAC		

MISA Industrial Wastewater Discharge

Company Code:	0000130104	Result Structure:	MISA MONTHLY REPORTING
Control Point ID:	0700	Param Reported As:	AS CARBON
Sample Date:	2018/04/30	Frequency:	MONTHLY

Regulation: MISA COMPLIANCE
Value: 21.769
Unit of Measure: KG/D
Control Point Name: PLANT - PROCESS EFFLUENT
Parameter Name: CARBON, DISSOLVED ORGANIC

Sector: PETROLEUM REFINERIES
Component Type: MINIMUM

Site: PETRO-CANADA LUBRICANTS INC.
MISSISSAUGA ON

Database:
SRDS

Company Code: 0000130104
Works ID:
SIC:
SIC1:
SIC1 Desc:
SIC2:
SIC2 Desc:
SIC3:
SIC3 Desc:
Body of Water:
Terminal Stream:
SIC Desc:
Mailing Address:
Corp Address:

Sector:
Region:
District:
UTM Zone:
UTM Easting:
UTM Northing:
UTM Precision:
Minor Basin:
Major Basin:
Report Year: MISA 2019

MISA Industrial Wastewater Discharge

Company Code: 0000130104
Control Point ID: 0700
Sample Date: 2019/11/30
Regulation: MISA COMPLIANCE
Value: 0
Unit of Measure: KG/D
Control Point Name: PLANT - PROCESS EFFLUENT
Parameter Name: AMMONIUM+AMMONIA, TOTAL FILTER.REAC

Result Structure: MISA MONTHLY REPORTING
Param Reported As: AS NITROGEN
Frequency: MONTHLY
Sector: PETROLEUM REFINERIES
Component Type: AVERAGE

MISA Industrial Wastewater Discharge

Company Code: 0000130104
Control Point ID: 0700
Sample Date: 2019/11/30
Regulation: MISA COMPLIANCE
Value: 0
Unit of Measure: KG/D
Control Point Name: PLANT - PROCESS EFFLUENT
Parameter Name: AMMONIUM+AMMONIA, TOTAL FILTER.REAC

Result Structure: MISA MONTHLY REPORTING
Param Reported As: AS NITROGEN
Frequency: MONTHLY
Sector: PETROLEUM REFINERIES
Component Type: MINIMUM

MISA Industrial Wastewater Discharge

Company Code: 0000130104
Control Point ID: 0700
Sample Date: 2019/11/30
Regulation: MISA COMPLIANCE
Value: 4
Unit of Measure:
Control Point Name: PLANT - PROCESS EFFLUENT
Parameter Name: AMMONIUM+AMMONIA, TOTAL FILTER.REAC

Result Structure: MISA MONTHLY REPORTING
Param Reported As: AS NITROGEN
Frequency: MONTHLY
Sector: PETROLEUM REFINERIES
Component Type: NUM. IN AVERAGE

MISA Industrial Wastewater Discharge

Company Code: 0000130104
Control Point ID: 0700

Result Structure: MISA MONTHLY REPORTING
Param Reported As: NOT APPLICABLE

Sample Date: 2019/02/28
Regulation: MISA COMPLIANCE
Value: 24.388
Unit of Measure: KG/D
Control Point Name: PLANT - PROCESS EFFLUENT
Parameter Name: RESIDUE, PARTICULATE

Frequency: MONTHLY
Sector: PETROLEUM REFINERIES
Component Type: MAXIMUM

MISA Industrial Wastewater
Discharge

Company Code: 0000130104
Control Point ID: 0700
Sample Date: 2019/02/28
Regulation: MISA COMPLIANCE
Value: 5.912
Unit of Measure: KG/D
Control Point Name: PLANT - PROCESS EFFLUENT
Parameter Name: RESIDUE, PARTICULATE

Result Structure: MISA MONTHLY REPORTING
Param Reported As: NOT APPLICABLE
Frequency: MONTHLY
Sector: PETROLEUM REFINERIES
Component Type: MINIMUM

MISA Industrial Wastewater
Discharge

Company Code: 0000130104
Control Point ID: 0700
Sample Date: 2019/02/28
Regulation: MISA COMPLIANCE
Value: 4
Unit of Measure: KG/D
Control Point Name: PLANT - PROCESS EFFLUENT
Parameter Name: RESIDUE, PARTICULATE

Result Structure: MISA MONTHLY REPORTING
Param Reported As: NOT APPLICABLE
Frequency: MONTHLY
Sector: PETROLEUM REFINERIES
Component Type: NUM. IN AVERAGE

MISA Industrial Wastewater
Discharge

Company Code: 0000130104
Control Point ID: 0700
Sample Date: 2019/02/28
Regulation: MISA COMPLIANCE
Value: 27.945
Unit of Measure: KG/D
Control Point Name: PLANT - PROCESS EFFLUENT
Parameter Name: RESIDUE,PART LOSS ON IGNIT.

Result Structure: MISA MONTHLY REPORTING
Param Reported As: NOT APPLICABLE
Frequency: MONTHLY
Sector: PETROLEUM REFINERIES
Component Type: MAXIMUM

MISA Industrial Wastewater
Discharge

Company Code: 0000130104
Control Point ID: 0700
Sample Date: 2019/02/28
Regulation: MISA COMPLIANCE
Value: 5.2511
Unit of Measure: KG/D
Control Point Name: PLANT - PROCESS EFFLUENT
Parameter Name: SOLVENT EXTRACTABLES

Result Structure: MISA MONTHLY REPORTING
Param Reported As: NOT APPLICABLE
Frequency: MONTHLY
Sector: PETROLEUM REFINERIES
Component Type: AVERAGE

MISA Industrial Wastewater
Discharge

Company Code: 0000130104
Control Point ID: 0700
Sample Date: 2019/11/30
Regulation: MISA COMPLIANCE
Value: 30
Unit of Measure: KG/D
Control Point Name: PLANT - PROCESS EFFLUENT

Result Structure: MISA MONTHLY REPORTING
Param Reported As: NOT APPLICABLE
Frequency: MONTHLY
Sector: PETROLEUM REFINERIES
Component Type: NUM. IN AVERAGE

Parameter Name: FLOW

MISA Industrial Wastewater Discharge

Company Code:	0000130104	Result Structure:	MISA MONTHLY REPORTING
Control Point ID:	0700	Param Reported As:	AS PHENOL
Sample Date:	2019/11/30	Frequency:	MONTHLY
Regulation:	MISA COMPLIANCE	Sector:	PETROLEUM REFINERIES
Value:	0.012259	Component Type:	MAXIMUM
Unit of Measure:	KG/D		
Control Point Name:	PLANT - PROCESS EFFLUENT		
Parameter Name:	PHENOLICS, UNFILTERED REACTIVE		

MISA Industrial Wastewater Discharge

Company Code:	0000130104	Result Structure:	MISA MONTHLY REPORTING
Control Point ID:	0700	Param Reported As:	NOT APPLICABLE
Sample Date:	2019/11/30	Frequency:	MONTHLY
Regulation:	MISA COMPLIANCE	Sector:	PETROLEUM REFINERIES
Value:	4.129	Component Type:	MINIMUM
Unit of Measure:	KG/D		
Control Point Name:	PLANT - PROCESS EFFLUENT		
Parameter Name:	RESIDUE,PART LOSS ON IGNIT.		

MISA Industrial Wastewater Discharge

Company Code:	0000130104	Result Structure:	MISA MONTHLY REPORTING
Control Point ID:	0700	Param Reported As:	AS SULPHIDE
Sample Date:	2019/11/30	Frequency:	MONTHLY
Regulation:	MISA COMPLIANCE	Sector:	PETROLEUM REFINERIES
Value:	0.044975	Component Type:	MINIMUM
Unit of Measure:	KG/D		
Control Point Name:	PLANT - PROCESS EFFLUENT		
Parameter Name:	SULPHIDE, UNFILTERED REACTIVE		

MISA Industrial Wastewater Discharge

Company Code:	0000130104	Result Structure:	MISA MONTHLY REPORTING
Control Point ID:	0700	Param Reported As:	NOT APPLICABLE
Sample Date:	2019/03/31	Frequency:	MONTHLY
Regulation:	MISA COMPLIANCE	Sector:	PETROLEUM REFINERIES
Value:	15.786	Component Type:	MAXIMUM
Unit of Measure:	KG/D		
Control Point Name:	PLANT - PROCESS EFFLUENT		
Parameter Name:	RESIDUE, PARTICULATE		

MISA Industrial Wastewater Discharge

Company Code:	0000130104	Result Structure:	MISA MONTHLY REPORTING
Control Point ID:	0700	Param Reported As:	NOT APPLICABLE
Sample Date:	2019/03/31	Frequency:	MONTHLY
Regulation:	MISA COMPLIANCE	Sector:	PETROLEUM REFINERIES
Value:	3.698	Component Type:	MINIMUM
Unit of Measure:	KG/D		
Control Point Name:	PLANT - PROCESS EFFLUENT		
Parameter Name:	RESIDUE,PART LOSS ON IGNIT.		

MISA Industrial Wastewater Discharge

Company Code:	0000130104	Result Structure:	MISA MONTHLY REPORTING
Control Point ID:	0800	Param Reported As:	NOT APPLICABLE
Sample Date:	2019/04/30	Frequency:	MONTHLY
Regulation:	MISA COMPLIANCE	Sector:	PETROLEUM REFINERIES
Value:	0.014524	Component Type:	MAXIMUM
Unit of Measure:	KG/D		
Control Point Name:	PLANT - ONCE THROUGH COOLING WATER (OTCW)		
Parameter Name:	TOLUENE C7H8		

MISA Industrial Wastewater

Discharge

Company Code:	0000130104	Result Structure:	MISA MONTHLY REPORTING
Control Point ID:	0700	Param Reported As:	AS NITROGEN
Sample Date:	2019/04/30	Frequency:	MONTHLY
Regulation:	MISA COMPLIANCE	Sector:	PETROLEUM REFINERIES
Value:	0	Component Type:	AVERAGE
Unit of Measure:	KG/D		
Control Point Name:	PLANT - PROCESS EFFLUENT		
Parameter Name:	AMMONIUM+AMMONIA, TOTAL FILTER.REAC		

MISA Industrial Wastewater

Discharge

Company Code:	0000130104	Result Structure:	MISA MONTHLY REPORTING
Control Point ID:	0700	Param Reported As:	AS NITROGEN
Sample Date:	2019/04/30	Frequency:	MONTHLY
Regulation:	MISA COMPLIANCE	Sector:	PETROLEUM REFINERIES
Value:	0	Component Type:	MINIMUM
Unit of Measure:	KG/D		
Control Point Name:	PLANT - PROCESS EFFLUENT		
Parameter Name:	AMMONIUM+AMMONIA, TOTAL FILTER.REAC		

MISA Industrial Wastewater

Discharge

Company Code:	0000130104	Result Structure:	MISA MONTHLY REPORTING
Control Point ID:	0700	Param Reported As:	AS PHENOL
Sample Date:	2019/04/30	Frequency:	MONTHLY
Regulation:	MISA COMPLIANCE	Sector:	PETROLEUM REFINERIES
Value:	0.01238	Component Type:	MAXIMUM
Unit of Measure:	KG/D		
Control Point Name:	PLANT - PROCESS EFFLUENT		
Parameter Name:	PHENOLICS, UNFILTERED REACTIVE		

MISA Industrial Wastewater

Discharge

Company Code:	0000130104	Result Structure:	MISA MONTHLY REPORTING
Control Point ID:	0700	Param Reported As:	NOT APPLICABLE
Sample Date:	2019/04/30	Frequency:	MONTHLY
Regulation:	MISA COMPLIANCE	Sector:	PETROLEUM REFINERIES
Value:	12.858	Component Type:	AVERAGE
Unit of Measure:	KG/D		
Control Point Name:	PLANT - PROCESS EFFLUENT		
Parameter Name:	RESIDUE, PARTICULATE		

MISA Industrial Wastewater

Discharge

Company Code:	0000130104	Result Structure:	MISA MONTHLY REPORTING
Control Point ID:	0700	Param Reported As:	AS PHENOL
Sample Date:	2019/07/31	Frequency:	MONTHLY
Regulation:	MISA COMPLIANCE	Sector:	PETROLEUM REFINERIES

Value: 0.0065337 **Component Type:** AVERAGE
Unit of Measure: KG/D
Control Point Name: PLANT - PROCESS EFFLUENT
Parameter Name: PHENOLICS, UNFILTERED REACTIVE

MISA Industrial Wastewater Discharge

Company Code: 0000130104 **Result Structure:** MISA MONTHLY REPORTING
Control Point ID: 0700 **Param Reported As:** AS PHENOL
Sample Date: 2019/07/31 **Frequency:** MONTHLY
Regulation: MISA COMPLIANCE **Sector:** PETROLEUM REFINERIES
Value: 0.008604 **Component Type:** MAXIMUM
Unit of Measure: KG/D
Control Point Name: PLANT - PROCESS EFFLUENT
Parameter Name: PHENOLICS, UNFILTERED REACTIVE

MISA Industrial Wastewater Discharge

Company Code: 0000130104 **Result Structure:** MISA MONTHLY REPORTING
Control Point ID: 0800 **Param Reported As:** NOT APPLICABLE
Sample Date: 2019/08/31 **Frequency:** MONTHLY
Regulation: MISA COMPLIANCE **Sector:** PETROLEUM REFINERIES
Value: 97236.8 **Component Type:** MAXIMUM
Unit of Measure: M3/D
Control Point Name: PLANT - ONCE THROUGH COOLING WATER (OTCW)
Parameter Name: FLOW

MISA Industrial Wastewater Discharge

Company Code: 0000130104 **Result Structure:** MISA MONTHLY REPORTING
Control Point ID: 0700 **Param Reported As:** AS NITROGEN
Sample Date: 2019/08/31 **Frequency:** MONTHLY
Regulation: MISA COMPLIANCE **Sector:** PETROLEUM REFINERIES
Value: 13 **Component Type:** NUM. IN AVERAGE
Unit of Measure:
Control Point Name: PLANT - PROCESS EFFLUENT
Parameter Name: AMMONIUM+AMMONIA, TOTAL FILTER.REAC

MISA Industrial Wastewater Discharge

Company Code: 0000130104 **Result Structure:** MISA MONTHLY REPORTING
Control Point ID: 0700 **Param Reported As:** NOT APPLICABLE
Sample Date: 2019/08/31 **Frequency:** MONTHLY
Regulation: MISA COMPLIANCE **Sector:** PETROLEUM REFINERIES
Value: 8313.6 **Component Type:** AVERAGE
Unit of Measure: M3/D
Control Point Name: PLANT - PROCESS EFFLUENT
Parameter Name: FLOW

MISA Industrial Wastewater Discharge

Company Code: 0000130104 **Result Structure:** MISA MONTHLY REPORTING
Control Point ID: 0700 **Param Reported As:** AS PHENOL
Sample Date: 2019/08/31 **Frequency:** MONTHLY
Regulation: MISA COMPLIANCE **Sector:** PETROLEUM REFINERIES
Value: 0.005595 **Component Type:** MINIMUM
Unit of Measure: KG/D
Control Point Name: PLANT - PROCESS EFFLUENT
Parameter Name: PHENOLICS, UNFILTERED REACTIVE

MISA Industrial Wastewater Discharge

Company Code:	0000130104	Result Structure:	MISA MONTHLY REPORTING
Control Point ID:	0800	Param Reported As:	NOT APPLICABLE
Sample Date:	2019/12/31	Frequency:	MONTHLY
Regulation:	MISA COMPLIANCE	Sector:	PETROLEUM REFINERIES
Value:	0.014614	Component Type:	AVERAGE
Unit of Measure:	KG/D		
Control Point Name:	PLANT - ONCE THROUGH COOLING WATER (OTCW)		
Parameter Name:	BENZENE C6H6		

MISA Industrial Wastewater Discharge

Company Code:	0000130104	Result Structure:	MISA MONTHLY REPORTING
Control Point ID:	0800	Param Reported As:	NOT APPLICABLE
Sample Date:	2019/12/31	Frequency:	MONTHLY
Regulation:	MISA COMPLIANCE	Sector:	PETROLEUM REFINERIES
Value:	4	Component Type:	NUM. IN AVERAGE
Unit of Measure:			
Control Point Name:	PLANT - ONCE THROUGH COOLING WATER (OTCW)		
Parameter Name:	BENZENE C6H6		

MISA Industrial Wastewater Discharge

Company Code:	0000130104	Result Structure:	MISA MONTHLY REPORTING
Control Point ID:	0800	Param Reported As:	NOT APPLICABLE
Sample Date:	2019/12/31	Frequency:	MONTHLY
Regulation:	MISA COMPLIANCE	Sector:	PETROLEUM REFINERIES
Value:	73068.6	Component Type:	AVERAGE
Unit of Measure:	M3/D		
Control Point Name:	PLANT - ONCE THROUGH COOLING WATER (OTCW)		
Parameter Name:	FLOW		

MISA Industrial Wastewater Discharge

Company Code:	0000130104	Result Structure:	MISA MONTHLY REPORTING
Control Point ID:	0800	Param Reported As:	AS PHENOL
Sample Date:	2019/12/31	Frequency:	MONTHLY
Regulation:	MISA COMPLIANCE	Sector:	PETROLEUM REFINERIES
Value:	0.07473	Component Type:	MAXIMUM
Unit of Measure:	KG/D		
Control Point Name:	PLANT - ONCE THROUGH COOLING WATER (OTCW)		
Parameter Name:	PHENOLICS, UNFILTERED REACTIVE		

MISA Industrial Wastewater Discharge

Company Code:	0000130104	Result Structure:	MISA MONTHLY REPORTING
Control Point ID:	0800	Param Reported As:	NOT APPLICABLE
Sample Date:	2019/12/31	Frequency:	MONTHLY
Regulation:	MISA COMPLIANCE	Sector:	PETROLEUM REFINERIES
Value:	4	Component Type:	NUM. IN AVERAGE
Unit of Measure:			
Control Point Name:	PLANT - ONCE THROUGH COOLING WATER (OTCW)		
Parameter Name:	TOLUENE C7H8		

MISA Industrial Wastewater Discharge

Company Code:	0000130104	Result Structure:	MISA MONTHLY REPORTING
----------------------	------------	--------------------------	------------------------

Control Point ID: 0700
Sample Date: 2019/12/31
Regulation: MISA COMPLIANCE
Value: 31.786
Unit of Measure: KG/D
Control Point Name: PLANT - PROCESS EFFLUENT
Parameter Name: CARBON, DISSOLVED ORGANIC

Param Reported As: AS CARBON
Frequency: MONTHLY
Sector: PETROLEUM REFINERIES
Component Type: MAXIMUM

MISA Industrial Wastewater Discharge

Company Code: 0000130104
Control Point ID: 0700
Sample Date: 2019/12/31
Regulation: MISA COMPLIANCE
Value: 7520.6
Unit of Measure: M3/D
Control Point Name: PLANT - PROCESS EFFLUENT
Parameter Name: FLOW

Result Structure: MISA MONTHLY REPORTING
Param Reported As: NOT APPLICABLE
Frequency: MONTHLY
Sector: PETROLEUM REFINERIES
Component Type: AVERAGE

MISA Industrial Wastewater Discharge

Company Code: 0000130104
Control Point ID: 0700
Sample Date: 2019/12/31
Regulation: MISA COMPLIANCE
Value: 7.8034
Unit of Measure: KG/D
Control Point Name: PLANT - PROCESS EFFLUENT
Parameter Name: RESIDUE,PART LOSS ON IGNIT.

Result Structure: MISA MONTHLY REPORTING
Param Reported As: NOT APPLICABLE
Frequency: MONTHLY
Sector: PETROLEUM REFINERIES
Component Type: AVERAGE

MISA Industrial Wastewater Discharge

Company Code: 0000130104
Control Point ID: 0700
Sample Date: 2019/12/31
Regulation: MISA COMPLIANCE
Value: 5.4028
Unit of Measure: KG/D
Control Point Name: PLANT - PROCESS EFFLUENT
Parameter Name: SOLVENT EXTRACTABLES

Result Structure: MISA MONTHLY REPORTING
Param Reported As: NOT APPLICABLE
Frequency: MONTHLY
Sector: PETROLEUM REFINERIES
Component Type: MAXIMUM

MISA Industrial Wastewater Discharge

Company Code: 0000130104
Control Point ID: 0700
Sample Date: 2019/12/31
Regulation: MISA COMPLIANCE
Value: 0.004324
Unit of Measure: KG/D
Control Point Name: PLANT - PROCESS EFFLUENT
Parameter Name: PHENOLICS, UNFILTERED REACTIVE

Result Structure: MISA MONTHLY REPORTING
Param Reported As: AS PHENOL
Frequency: MONTHLY
Sector: PETROLEUM REFINERIES
Component Type: MINIMUM

MISA Industrial Wastewater Discharge

Company Code: 0000130104
Control Point ID: 0700
Sample Date: 2019/12/31
Regulation: MISA COMPLIANCE
Value: 1.54
Unit of Measure: KG/D

Result Structure: MISA MONTHLY REPORTING
Param Reported As: AS PHOSPHORUS
Frequency: MONTHLY
Sector: PETROLEUM REFINERIES
Component Type: AVERAGE

Control Point Name: PLANT - PROCESS EFFLUENT
Parameter Name: PHOSPHORUS, UNFILTERED TOTAL

MISA Industrial Wastewater Discharge

Company Code:	0000130104	Result Structure:	MISA MONTHLY REPORTING
Control Point ID:	0700	Param Reported As:	NOT APPLICABLE
Sample Date:	2019/12/31	Frequency:	MONTHLY
Regulation:	MISA COMPLIANCE	Sector:	PETROLEUM REFINERIES
Value:	4.324	Component Type:	MINIMUM
Unit of Measure:	KG/D		
Control Point Name:	PLANT - PROCESS EFFLUENT		
Parameter Name:	RESIDUE, PART LOSS ON IGNIT.		

MISA Industrial Wastewater Discharge

Company Code:	0000130104	Result Structure:	MISA MONTHLY REPORTING
Control Point ID:	0800	Param Reported As:	NOT APPLICABLE
Sample Date:	2019/12/31	Frequency:	MONTHLY
Regulation:	MISA COMPLIANCE	Sector:	PETROLEUM REFINERIES
Value:	4	Component Type:	NUM. IN AVERAGE
Unit of Measure:			
Control Point Name:	PLANT - ONCE THROUGH COOLING WATER (OTCW)		
Parameter Name:	FLOW		

MISA Industrial Wastewater Discharge

Company Code:	0000130104	Result Structure:	MISA MONTHLY REPORTING
Control Point ID:	0800	Param Reported As:	NOT APPLICABLE
Sample Date:	2019/12/31	Frequency:	MONTHLY
Regulation:	MISA COMPLIANCE	Sector:	PETROLEUM REFINERIES
Value:	0.014946	Component Type:	MAXIMUM
Unit of Measure:	KG/D		
Control Point Name:	PLANT - ONCE THROUGH COOLING WATER (OTCW)		
Parameter Name:	TOLUENE C7H8		

MISA Industrial Wastewater Discharge

Company Code:	0000130104	Result Structure:	MISA MONTHLY REPORTING
Control Point ID:	0700	Param Reported As:	AS NITROGEN
Sample Date:	2019/12/31	Frequency:	MONTHLY
Regulation:	MISA COMPLIANCE	Sector:	PETROLEUM REFINERIES
Value:	11.503	Component Type:	MAXIMUM
Unit of Measure:	KG/D		
Control Point Name:	PLANT - PROCESS EFFLUENT		
Parameter Name:	AMMONIUM+AMMONIA, TOTAL FILTER.REAC		

MISA Industrial Wastewater Discharge

Company Code:	0000130104	Result Structure:	MISA MONTHLY REPORTING
Control Point ID:	0700	Param Reported As:	AS CARBON
Sample Date:	2019/12/31	Frequency:	MONTHLY
Regulation:	MISA COMPLIANCE	Sector:	PETROLEUM REFINERIES
Value:	28.717	Component Type:	AVERAGE
Unit of Measure:	KG/D		
Control Point Name:	PLANT - PROCESS EFFLUENT		
Parameter Name:	CARBON, DISSOLVED ORGANIC		

MISA Industrial Wastewater

Discharge

Company Code:	0000130104	Result Structure:	MISA MONTHLY REPORTING
Control Point ID:	0700	Param Reported As:	AS PHENOL
Sample Date:	2019/12/31	Frequency:	MONTHLY
Regulation:	MISA COMPLIANCE	Sector:	PETROLEUM REFINERIES
Value:	0.0075206	Component Type:	AVERAGE
Unit of Measure:	KG/D		
Control Point Name:	PLANT - PROCESS EFFLUENT		
Parameter Name:	PHENOLICS, UNFILTERED REACTIVE		

MISA Industrial Wastewater

Discharge

Company Code:	0000130104	Result Structure:	MISA MONTHLY REPORTING
Control Point ID:	0700	Param Reported As:	AS PHOSPHORUS
Sample Date:	2019/12/31	Frequency:	MONTHLY
Regulation:	MISA COMPLIANCE	Sector:	PETROLEUM REFINERIES
Value:	1.3774	Component Type:	MINIMUM
Unit of Measure:	KG/D		
Control Point Name:	PLANT - PROCESS EFFLUENT		
Parameter Name:	PHOSPHORUS, UNFILTERED TOTAL		

MISA Industrial Wastewater

Discharge

Company Code:	0000130104	Result Structure:	MISA MONTHLY REPORTING
Control Point ID:	0800	Param Reported As:	NOT APPLICABLE
Sample Date:	2019/03/31	Frequency:	MONTHLY
Regulation:	MISA COMPLIANCE	Sector:	PETROLEUM REFINERIES
Value:	0.0142	Component Type:	AVERAGE
Unit of Measure:	KG/D		
Control Point Name:	PLANT - ONCE THROUGH COOLING WATER (OTCW)		
Parameter Name:	TOLUENE C7H8		

MISA Industrial Wastewater

Discharge

Company Code:	0000130104	Result Structure:	MISA MONTHLY REPORTING
Control Point ID:	0700	Param Reported As:	AS CARBON
Sample Date:	2019/03/31	Frequency:	MONTHLY
Regulation:	MISA COMPLIANCE	Sector:	PETROLEUM REFINERIES
Value:	23.771	Component Type:	AVERAGE
Unit of Measure:	KG/D		
Control Point Name:	PLANT - PROCESS EFFLUENT		
Parameter Name:	CARBON, DISSOLVED ORGANIC		

MISA Industrial Wastewater

Discharge

Company Code:	0000130104	Result Structure:	MISA MONTHLY REPORTING
Control Point ID:	0700	Param Reported As:	AS PHENOL
Sample Date:	2019/03/31	Frequency:	MONTHLY
Regulation:	MISA COMPLIANCE	Sector:	PETROLEUM REFINERIES
Value:	0.0082176	Component Type:	AVERAGE
Unit of Measure:	KG/D		
Control Point Name:	PLANT - PROCESS EFFLUENT		
Parameter Name:	PHENOLICS, UNFILTERED REACTIVE		

MISA Industrial Wastewater

Discharge

Company Code:	0000130104	Result Structure:	MISA MONTHLY REPORTING
Control Point ID:	0700	Param Reported As:	AS PHENOL
Sample Date:	2019/03/31	Frequency:	MONTHLY

Regulation: MISA COMPLIANCE
Value: 0.012257
Unit of Measure: KG/D
Control Point Name: PLANT - PROCESS EFFLUENT
Parameter Name: PHENOLICS, UNFILTERED REACTIVE
Sector: PETROLEUM REFINERIES
Component Type: MAXIMUM

MISA Industrial Wastewater Discharge

Company Code: 0000130104
Control Point ID: 0700
Sample Date: 2019/03/31
Regulation: MISA COMPLIANCE
Value: 1.2455
Unit of Measure: KG/D
Control Point Name: PLANT - PROCESS EFFLUENT
Parameter Name: PHOSPHORUS, UNFILTERED TOTAL
Result Structure: MISA MONTHLY REPORTING
Param Reported As: AS PHOSPHORUS
Frequency: MONTHLY
Sector: PETROLEUM REFINERIES
Component Type: AVERAGE

MISA Industrial Wastewater Discharge

Company Code: 0000130104
Control Point ID: 0700
Sample Date: 2019/04/30
Regulation: MISA COMPLIANCE
Value: 4
Unit of Measure: KG/D
Control Point Name: PLANT - PROCESS EFFLUENT
Parameter Name: RESIDUE, PARTICULATE
Result Structure: MISA MONTHLY REPORTING
Param Reported As: NOT APPLICABLE
Frequency: MONTHLY
Sector: PETROLEUM REFINERIES
Component Type: NUM. IN AVERAGE

MISA Industrial Wastewater Discharge

Company Code: 0000130104
Control Point ID: 0700
Sample Date: 2019/04/30
Regulation: MISA COMPLIANCE
Value: 4.776
Unit of Measure: KG/D
Control Point Name: PLANT - PROCESS EFFLUENT
Parameter Name: RESIDUE, PART LOSS ON IGNIT.
Result Structure: MISA MONTHLY REPORTING
Param Reported As: NOT APPLICABLE
Frequency: MONTHLY
Sector: PETROLEUM REFINERIES
Component Type: MINIMUM

MISA Industrial Wastewater Discharge

Company Code: 0000130104
Control Point ID: 0700
Sample Date: 2019/04/30
Regulation: MISA COMPLIANCE
Value: 4
Unit of Measure: KG/D
Control Point Name: PLANT - PROCESS EFFLUENT
Parameter Name: SOLVENT EXTRACTABLES
Result Structure: MISA MONTHLY REPORTING
Param Reported As: NOT APPLICABLE
Frequency: MONTHLY
Sector: PETROLEUM REFINERIES
Component Type: NUM. IN AVERAGE

MISA Industrial Wastewater Discharge

Company Code: 0000130104
Control Point ID: 0700
Sample Date: 2019/05/31
Regulation: MISA COMPLIANCE
Value: 0
Unit of Measure: KG/D
Control Point Name: PLANT - PROCESS EFFLUENT
Parameter Name: AMMONIUM+AMMONIA, TOTAL FILTER.REAC
Result Structure: MISA MONTHLY REPORTING
Param Reported As: AS NITROGEN
Frequency: MONTHLY
Sector: PETROLEUM REFINERIES
Component Type: MAXIMUM

**MISA Industrial Wastewater
Discharge**

Company Code:	0000130104	Result Structure:	MISA MONTHLY REPORTING
Control Point ID:	0700	Param Reported As:	AS NITROGEN
Sample Date:	2019/05/31	Frequency:	MONTHLY
Regulation:	MISA COMPLIANCE	Sector:	PETROLEUM REFINERIES
Value:	5	Component Type:	NUM. IN AVERAGE
Unit of Measure:			
Control Point Name:	PLANT - PROCESS EFFLUENT		
Parameter Name:	AMMONIUM+AMMONIA, TOTAL FILTER.REAC		

**MISA Industrial Wastewater
Discharge**

Company Code:	0000130104	Result Structure:	MISA MONTHLY REPORTING
Control Point ID:	0700	Param Reported As:	NOT APPLICABLE
Sample Date:	2019/05/31	Frequency:	MONTHLY
Regulation:	MISA COMPLIANCE	Sector:	PETROLEUM REFINERIES
Value:	7580.5	Component Type:	AVERAGE
Unit of Measure:	M3/D		
Control Point Name:	PLANT - PROCESS EFFLUENT		
Parameter Name:	FLOW		

**MISA Industrial Wastewater
Discharge**

Company Code:	0000130104	Result Structure:	MISA MONTHLY REPORTING
Control Point ID:	0700	Param Reported As:	NOT APPLICABLE
Sample Date:	2019/05/31	Frequency:	MONTHLY
Regulation:	MISA COMPLIANCE	Sector:	PETROLEUM REFINERIES
Value:	31	Component Type:	NUM. IN AVERAGE
Unit of Measure:			
Control Point Name:	PLANT - PROCESS EFFLUENT		
Parameter Name:	FLOW		

**MISA Industrial Wastewater
Discharge**

Company Code:	0000130104	Result Structure:	MISA MONTHLY REPORTING
Control Point ID:	0700	Param Reported As:	AS PHENOL
Sample Date:	2019/05/31	Frequency:	MONTHLY
Regulation:	MISA COMPLIANCE	Sector:	PETROLEUM REFINERIES
Value:	0.004961	Component Type:	MINIMUM
Unit of Measure:	KG/D		
Control Point Name:	PLANT - PROCESS EFFLUENT		
Parameter Name:	PHENOLICS, UNFILTERED REACTIVE		

**MISA Industrial Wastewater
Discharge**

Company Code:	0000130104	Result Structure:	MISA MONTHLY REPORTING
Control Point ID:	0700	Param Reported As:	NOT APPLICABLE
Sample Date:	2019/05/31	Frequency:	MONTHLY
Regulation:	MISA COMPLIANCE	Sector:	PETROLEUM REFINERIES
Value:	9.453	Component Type:	MINIMUM
Unit of Measure:	KG/D		
Control Point Name:	PLANT - PROCESS EFFLUENT		
Parameter Name:	RESIDUE, PARTICULATE		

**MISA Industrial Wastewater
Discharge**

Company Code: 0000130104
Control Point ID: 0700
Sample Date: 2019/05/31
Regulation: MISA COMPLIANCE
Value: 3.341
Unit of Measure: KG/D
Control Point Name: PLANT - PROCESS EFFLUENT
Parameter Name: SOLVENT EXTRACTABLES

Result Structure: MISA MONTHLY REPORTING
Param Reported As: NOT APPLICABLE
Frequency: MONTHLY
Sector: PETROLEUM REFINERIES
Component Type: MINIMUM

MISA Industrial Wastewater
Discharge

Company Code: 0000130104
Control Point ID: 0700
Sample Date: 2019/08/31
Regulation: MISA COMPLIANCE
Value: 4
Unit of Measure:
Control Point Name: PLANT - PROCESS EFFLUENT
Parameter Name: PHOSPHORUS, UNFILTERED TOTAL

Result Structure: MISA MONTHLY REPORTING
Param Reported As: AS PHOSPHORUS
Frequency: MONTHLY
Sector: PETROLEUM REFINERIES
Component Type: NUM. IN AVERAGE

MISA Industrial Wastewater
Discharge

Company Code: 0000130104
Control Point ID: 0700
Sample Date: 2019/08/31
Regulation: MISA COMPLIANCE
Value: 2.8181
Unit of Measure: KG/D
Control Point Name: PLANT - PROCESS EFFLUENT
Parameter Name: SOLVENT EXTRACTABLES

Result Structure: MISA MONTHLY REPORTING
Param Reported As: NOT APPLICABLE
Frequency: MONTHLY
Sector: PETROLEUM REFINERIES
Component Type: MINIMUM

MISA Industrial Wastewater
Discharge

Company Code: 0000130104
Control Point ID: 0700
Sample Date: 2019/08/31
Regulation: MISA COMPLIANCE
Value: 0.048391
Unit of Measure: KG/D
Control Point Name: PLANT - PROCESS EFFLUENT
Parameter Name: SULPHIDE, UNFILTERED REACTIVE

Result Structure: MISA MONTHLY REPORTING
Param Reported As: AS SULPHIDE
Frequency: MONTHLY
Sector: PETROLEUM REFINERIES
Component Type: MINIMUM

MISA Industrial Wastewater
Discharge

Company Code: 0000130104
Control Point ID: 0800
Sample Date: 2019/09/30
Regulation: MISA COMPLIANCE
Value: 0.070488
Unit of Measure: KG/D
Control Point Name: PLANT - ONCE THROUGH COOLING WATER (OTCW)
Parameter Name: PHENOLICS, UNFILTERED REACTIVE

Result Structure: MISA MONTHLY REPORTING
Param Reported As: AS PHENOL
Frequency: MONTHLY
Sector: PETROLEUM REFINERIES
Component Type: MINIMUM

MISA Industrial Wastewater
Discharge

Company Code: 0000130104
Control Point ID: 0800
Sample Date: 2019/09/30
Regulation: MISA COMPLIANCE
Value: 4
Unit of Measure:

Result Structure: MISA MONTHLY REPORTING
Param Reported As: AS SULPHIDE
Frequency: MONTHLY
Sector: PETROLEUM REFINERIES
Component Type: NUM. IN AVERAGE

Unit of Measure:
Control Point Name: PLANT - ONCE THROUGH COOLING WATER (OTCW)
Parameter Name: SULPHIDE, UNFILTERED REACTIVE

MISA Industrial Wastewater
Discharge

Company Code:	0000130104	Result Structure:	MISA MONTHLY REPORTING
Control Point ID:	0700	Param Reported As:	AS PHOSPHORUS
Sample Date:	2019/09/30	Frequency:	MONTHLY
Regulation:	MISA COMPLIANCE	Sector:	PETROLEUM REFINERIES
Value:	1.6498	Component Type:	AVERAGE
Unit of Measure:	KG/D		
Control Point Name:	PLANT - PROCESS EFFLUENT		
Parameter Name:	PHOSPHORUS, UNFILTERED TOTAL		

MISA Industrial Wastewater
Discharge

Company Code:	0000130104	Result Structure:	MISA MONTHLY REPORTING
Control Point ID:	0700	Param Reported As:	NOT APPLICABLE
Sample Date:	2019/09/30	Frequency:	MONTHLY
Regulation:	MISA COMPLIANCE	Sector:	PETROLEUM REFINERIES
Value:	23.3	Component Type:	MAXIMUM
Unit of Measure:	KG/D		
Control Point Name:	PLANT - PROCESS EFFLUENT		
Parameter Name:	RESIDUE, PARTICULATE		

MISA Industrial Wastewater
Discharge

Company Code:	0000130104	Result Structure:	MISA MONTHLY REPORTING
Control Point ID:	0700	Param Reported As:	AS PHENOL
Sample Date:	2019/12/31	Frequency:	MONTHLY
Regulation:	MISA COMPLIANCE	Sector:	PETROLEUM REFINERIES
Value:	31	Component Type:	NUM. IN AVERAGE
Unit of Measure:			
Control Point Name:	PLANT - PROCESS EFFLUENT		
Parameter Name:	PHENOLICS, UNFILTERED REACTIVE		

MISA Industrial Wastewater
Discharge

Company Code:	0000130104	Result Structure:	MISA MONTHLY REPORTING
Control Point ID:	0700	Param Reported As:	NOT APPLICABLE
Sample Date:	2019/12/31	Frequency:	MONTHLY
Regulation:	MISA COMPLIANCE	Sector:	PETROLEUM REFINERIES
Value:	3.0908	Component Type:	MINIMUM
Unit of Measure:	KG/D		
Control Point Name:	PLANT - PROCESS EFFLUENT		
Parameter Name:	SOLVENT EXTRACTABLES		

MISA Industrial Wastewater
Discharge

Company Code:	0000130104	Result Structure:	MISA MONTHLY REPORTING
Control Point ID:	0700	Param Reported As:	AS SULPHIDE
Sample Date:	2019/12/31	Frequency:	MONTHLY
Regulation:	MISA COMPLIANCE	Sector:	PETROLEUM REFINERIES
Value:	0.055995	Component Type:	AVERAGE
Unit of Measure:	KG/D		
Control Point Name:	PLANT - PROCESS EFFLUENT		
Parameter Name:	SULPHIDE, UNFILTERED REACTIVE		

MISA Industrial Wastewater Discharge

Company Code:	0000130104	Result Structure:	MISA MONTHLY REPORTING
Control Point ID:	0700	Param Reported As:	AS SULPHIDE
Sample Date:	2019/05/31	Frequency:	MONTHLY
Regulation:	MISA COMPLIANCE	Sector:	PETROLEUM REFINERIES
Value:	5	Component Type:	NUM. IN AVERAGE
Unit of Measure:			
Control Point Name:	PLANT - PROCESS EFFLUENT		
Parameter Name:	SULPHIDE, UNFILTERED REACTIVE		

MISA Industrial Wastewater Discharge

Company Code:	0000130104	Result Structure:	MISA MONTHLY REPORTING
Control Point ID:	0700	Param Reported As:	AS NITROGEN
Sample Date:	2019/06/30	Frequency:	MONTHLY
Regulation:	MISA COMPLIANCE	Sector:	PETROLEUM REFINERIES
Value:	0	Component Type:	AVERAGE
Unit of Measure:	KG/D		
Control Point Name:	PLANT - PROCESS EFFLUENT		
Parameter Name:	AMMONIUM+AMMONIA, TOTAL FILTER.REAC		

MISA Industrial Wastewater Discharge

Company Code:	0000130104	Result Structure:	MISA MONTHLY REPORTING
Control Point ID:	0700	Param Reported As:	AS NITROGEN
Sample Date:	2019/06/30	Frequency:	MONTHLY
Regulation:	MISA COMPLIANCE	Sector:	PETROLEUM REFINERIES
Value:	0	Component Type:	MINIMUM
Unit of Measure:	KG/D		
Control Point Name:	PLANT - PROCESS EFFLUENT		
Parameter Name:	AMMONIUM+AMMONIA, TOTAL FILTER.REAC		

MISA Industrial Wastewater Discharge

Company Code:	0000130104	Result Structure:	MISA MONTHLY REPORTING
Control Point ID:	0700	Param Reported As:	AS PHOSPHORUS
Sample Date:	2019/06/30	Frequency:	MONTHLY
Regulation:	MISA COMPLIANCE	Sector:	PETROLEUM REFINERIES
Value:	2.5154	Component Type:	AVERAGE
Unit of Measure:	KG/D		
Control Point Name:	PLANT - PROCESS EFFLUENT		
Parameter Name:	PHOSPHORUS, UNFILTERED TOTAL		

MISA Industrial Wastewater Discharge

Company Code:	0000130104	Result Structure:	MISA MONTHLY REPORTING
Control Point ID:	0700	Param Reported As:	NOT APPLICABLE
Sample Date:	2019/06/30	Frequency:	MONTHLY
Regulation:	MISA COMPLIANCE	Sector:	PETROLEUM REFINERIES
Value:	11.996	Component Type:	MINIMUM
Unit of Measure:	KG/D		
Control Point Name:	PLANT - PROCESS EFFLUENT		
Parameter Name:	RESIDUE, PARTICULATE		

MISA Industrial Wastewater Discharge

Company Code:	0000130104	Result Structure:	MISA MONTHLY REPORTING
Control Point ID:	0700	Param Reported As:	NOT APPLICABLE

Sample Date: 2019/06/30
Regulation: MISA COMPLIANCE
Value: 4.789
Unit of Measure: KG/D
Control Point Name: PLANT - PROCESS EFFLUENT
Parameter Name: RESIDUE,PART LOSS ON IGNIT.

Frequency: MONTHLY
Sector: PETROLEUM REFINERIES
Component Type: MINIMUM

MISA Industrial Wastewater Discharge

Company Code: 0000130104
Control Point ID: 0800
Sample Date: 2019/07/31
Regulation: MISA COMPLIANCE
Value: 69705.3
Unit of Measure: M3/D
Control Point Name: PLANT - ONCE THROUGH COOLING WATER (OTCW)
Parameter Name: FLOW

Result Structure: MISA MONTHLY REPORTING
Param Reported As: NOT APPLICABLE
Frequency: MONTHLY
Sector: PETROLEUM REFINERIES
Component Type: MINIMUM

MISA Industrial Wastewater Discharge

Company Code: 0000130104
Control Point ID: 0700
Sample Date: 2019/07/31
Regulation: MISA COMPLIANCE
Value: 0
Unit of Measure: KG/D
Control Point Name: PLANT - PROCESS EFFLUENT
Parameter Name: AMMONIUM+AMMONIA, TOTAL FILTER.REAC

Result Structure: MISA MONTHLY REPORTING
Param Reported As: AS NITROGEN
Frequency: MONTHLY
Sector: PETROLEUM REFINERIES
Component Type: MINIMUM

MISA Industrial Wastewater Discharge

Company Code: 0000130104
Control Point ID: 0700
Sample Date: 2019/09/30
Regulation: MISA COMPLIANCE
Value: 5.138
Unit of Measure: KG/D
Control Point Name: PLANT - PROCESS EFFLUENT
Parameter Name: RESIDUE, PARTICULATE

Result Structure: MISA MONTHLY REPORTING
Param Reported As: NOT APPLICABLE
Frequency: MONTHLY
Sector: PETROLEUM REFINERIES
Component Type: MINIMUM

MISA Industrial Wastewater Discharge

Company Code: 0000130104
Control Point ID: 0800
Sample Date: 2019/01/31
Regulation: MISA COMPLIANCE
Value: 0.49448
Unit of Measure: KG/D
Control Point Name: PLANT - ONCE THROUGH COOLING WATER (OTCW)
Parameter Name: SULPHIDE, UNFILTERED REACTIVE

Result Structure: MISA MONTHLY REPORTING
Param Reported As: AS SULPHIDE
Frequency: MONTHLY
Sector: PETROLEUM REFINERIES
Component Type: MINIMUM

MISA Industrial Wastewater Discharge

Company Code: 0000130104
Control Point ID: 0800
Sample Date: 2019/01/31
Regulation: MISA COMPLIANCE
Value: 5
Unit of Measure: NUM. IN AVERAGE
Control Point Name: PLANT - ONCE THROUGH COOLING WATER (OTCW)

Result Structure: MISA MONTHLY REPORTING
Param Reported As: AS SULPHIDE
Frequency: MONTHLY
Sector: PETROLEUM REFINERIES
Component Type: NUM. IN AVERAGE

Parameter Name: SULPHIDE, UNFILTERED REACTIVE

MISA Industrial Wastewater Discharge

Company Code: 0000130104
Control Point ID: 0700
Sample Date: 2019/09/30
Regulation: MISA COMPLIANCE
Value: 45.806
Unit of Measure: KG/D
Control Point Name: PLANT - PROCESS EFFLUENT
Parameter Name: SOLVENT EXTRACTABLES

Result Structure: MISA MONTHLY REPORTING
Param Reported As: NOT APPLICABLE
Frequency: MONTHLY
Sector: PETROLEUM REFINERIES
Component Type: MAXIMUM

MISA Industrial Wastewater Discharge

Company Code: 0000130104
Control Point ID: 0700
Sample Date: 2019/09/30
Regulation: MISA COMPLIANCE
Value: 2.2211
Unit of Measure: KG/D
Control Point Name: PLANT - PROCESS EFFLUENT
Parameter Name: SOLVENT EXTRACTABLES

Result Structure: MISA MONTHLY REPORTING
Param Reported As: NOT APPLICABLE
Frequency: MONTHLY
Sector: PETROLEUM REFINERIES
Component Type: MINIMUM

MISA Industrial Wastewater Discharge

Company Code: 0000130104
Control Point ID: 0700
Sample Date: 2019/01/31
Regulation: MISA COMPLIANCE
Value: 10012
Unit of Measure: M3/D
Control Point Name: PLANT - PROCESS EFFLUENT
Parameter Name: FLOW

Result Structure: MISA MONTHLY REPORTING
Param Reported As: NOT APPLICABLE
Frequency: MONTHLY
Sector: PETROLEUM REFINERIES
Component Type: MAXIMUM

MISA Industrial Wastewater Discharge

Company Code: 0000130104
Control Point ID: 0700
Sample Date: 2019/01/31
Regulation: MISA COMPLIANCE
Value: 25.376
Unit of Measure: KG/D
Control Point Name: PLANT - PROCESS EFFLUENT
Parameter Name: RESIDUE, PARTICULATE

Result Structure: MISA MONTHLY REPORTING
Param Reported As: NOT APPLICABLE
Frequency: MONTHLY
Sector: PETROLEUM REFINERIES
Component Type: MAXIMUM

MISA Industrial Wastewater Discharge

Company Code: 0000130104
Control Point ID: 0700
Sample Date: 2019/01/31
Regulation: MISA COMPLIANCE
Value: 31
Unit of Measure:
Control Point Name: PLANT - PROCESS EFFLUENT
Parameter Name: RESIDUE,PART LOSS ON IGNIT.

Result Structure: MISA MONTHLY REPORTING
Param Reported As: NOT APPLICABLE
Frequency: MONTHLY
Sector: PETROLEUM REFINERIES
Component Type: NUM. IN AVERAGE

MISA Industrial Wastewater Discharge

Company Code: 0000130104
Control Point ID: 0700
Sample Date: 2019/01/31
Regulation: MISA COMPLIANCE
Value: 7.6186
Unit of Measure: KG/D
Control Point Name: PLANT - PROCESS EFFLUENT
Parameter Name: SOLVENT EXTRACTABLES

Result Structure: MISA MONTHLY REPORTING
Param Reported As: NOT APPLICABLE
Frequency: MONTHLY
Sector: PETROLEUM REFINERIES
Component Type: MAXIMUM

MISA Industrial Wastewater Discharge

Company Code: 0000130104
Control Point ID: 0800
Sample Date: 2019/10/31
Regulation: MISA COMPLIANCE
Value: 0.0090098
Unit of Measure: KG/D
Control Point Name: PLANT - ONCE THROUGH COOLING WATER (OTCW)
Parameter Name: TOLUENE C7H8

Result Structure: MISA MONTHLY REPORTING
Param Reported As: NOT APPLICABLE
Frequency: MONTHLY
Sector: PETROLEUM REFINERIES
Component Type: MINIMUM

MISA Industrial Wastewater Discharge

Company Code: 0000130104
Control Point ID: 0800
Sample Date: 2019/10/31
Regulation: MISA COMPLIANCE
Value: 5
Unit of Measure: KG/D
Control Point Name: PLANT - ONCE THROUGH COOLING WATER (OTCW)
Parameter Name: TOLUENE C7H8

Result Structure: MISA MONTHLY REPORTING
Param Reported As: NOT APPLICABLE
Frequency: MONTHLY
Sector: PETROLEUM REFINERIES
Component Type: NUM. IN AVERAGE

MISA Industrial Wastewater Discharge

Company Code: 0000130104
Control Point ID: 0700
Sample Date: 2019/10/31
Regulation: MISA COMPLIANCE
Value: 25.301
Unit of Measure: KG/D
Control Point Name: PLANT - PROCESS EFFLUENT
Parameter Name: CARBON, DISSOLVED ORGANIC

Result Structure: MISA MONTHLY REPORTING
Param Reported As: AS CARBON
Frequency: MONTHLY
Sector: PETROLEUM REFINERIES
Component Type: AVERAGE

MISA Industrial Wastewater Discharge

Company Code: 0000130104
Control Point ID: 0700
Sample Date: 2019/10/31
Regulation: MISA COMPLIANCE
Value: 0.002039
Unit of Measure: KG/D
Control Point Name: PLANT - PROCESS EFFLUENT
Parameter Name: PHENOLICS, UNFILTERED REACTIVE

Result Structure: MISA MONTHLY REPORTING
Param Reported As: AS PHENOL
Frequency: MONTHLY
Sector: PETROLEUM REFINERIES
Component Type: MINIMUM

MISA Industrial Wastewater Discharge

Company Code: 0000130104
Control Point ID: 0700
Sample Date: 2019/10/31
Regulation: MISA COMPLIANCE

Result Structure: MISA MONTHLY REPORTING
Param Reported As: NOT APPLICABLE
Frequency: MONTHLY
Sector: PETROLEUM REFINERIES

Value: 37.455 **Component Type:** MAXIMUM
Unit of Measure: KG/D
Control Point Name: PLANT - PROCESS EFFLUENT
Parameter Name: RESIDUE, PARTICULATE

MISA Industrial Wastewater Discharge

Company Code: 0000130104 **Result Structure:** MISA MONTHLY REPORTING
Control Point ID: 0700 **Param Reported As:** NOT APPLICABLE
Sample Date: 2019/10/31 **Frequency:** MONTHLY
Regulation: MISA COMPLIANCE **Sector:** PETROLEUM REFINERIES
Value: 18.292 **Component Type:** MAXIMUM
Unit of Measure: KG/D
Control Point Name: PLANT - PROCESS EFFLUENT
Parameter Name: RESIDUE,PART LOSS ON IGNIT.

MISA Industrial Wastewater Discharge

Company Code: 0000130104 **Result Structure:** MISA MONTHLY REPORTING
Control Point ID: 0700 **Param Reported As:** NOT APPLICABLE
Sample Date: 2019/10/31 **Frequency:** MONTHLY
Regulation: MISA COMPLIANCE **Sector:** PETROLEUM REFINERIES
Value: 4.198 **Component Type:** AVERAGE
Unit of Measure: KG/D
Control Point Name: PLANT - PROCESS EFFLUENT
Parameter Name: SOLVENT EXTRACTABLES

MISA Industrial Wastewater Discharge

Company Code: 0000130104 **Result Structure:** MISA MONTHLY REPORTING
Control Point ID: 0800 **Param Reported As:** NOT APPLICABLE
Sample Date: 2019/02/28 **Frequency:** MONTHLY
Regulation: MISA COMPLIANCE **Sector:** PETROLEUM REFINERIES
Value: 0.013596 **Component Type:** MINIMUM
Unit of Measure: KG/D
Control Point Name: PLANT - ONCE THROUGH COOLING WATER (OTCW)
Parameter Name: BENZENE C6H6

MISA Industrial Wastewater Discharge

Company Code: 0000130104 **Result Structure:** MISA MONTHLY REPORTING
Control Point ID: 0800 **Param Reported As:** AS PHENOL
Sample Date: 2019/02/28 **Frequency:** MONTHLY
Regulation: MISA COMPLIANCE **Sector:** PETROLEUM REFINERIES
Value: 0.075278 **Component Type:** MAXIMUM
Unit of Measure: KG/D
Control Point Name: PLANT - ONCE THROUGH COOLING WATER (OTCW)
Parameter Name: PHENOLICS, UNFILTERED REACTIVE

MISA Industrial Wastewater Discharge

Company Code: 0000130104 **Result Structure:** MISA MONTHLY REPORTING
Control Point ID: 0800 **Param Reported As:** NOT APPLICABLE
Sample Date: 2019/02/28 **Frequency:** MONTHLY
Regulation: MISA COMPLIANCE **Sector:** PETROLEUM REFINERIES
Value: 4 **Component Type:** NUM. IN AVERAGE
Unit of Measure:
Control Point Name: PLANT - ONCE THROUGH COOLING WATER (OTCW)
Parameter Name: TOLUENE C7H8

MISA Industrial Wastewater Discharge

Company Code:	0000130104	Result Structure:	MISA MONTHLY REPORTING
Control Point ID:	0700	Param Reported As:	AS NITROGEN
Sample Date:	2019/02/28	Frequency:	MONTHLY
Regulation:	MISA COMPLIANCE	Sector:	PETROLEUM REFINERIES
Value:	0	Component Type:	MAXIMUM
Unit of Measure:	KG/D		
Control Point Name:	PLANT - PROCESS EFFLUENT		
Parameter Name:	AMMONIUM+AMMONIA, TOTAL FILTER.REAC		

MISA Industrial Wastewater Discharge

Company Code:	0000130104	Result Structure:	MISA MONTHLY REPORTING
Control Point ID:	0700	Param Reported As:	NOT APPLICABLE
Sample Date:	2019/02/28	Frequency:	MONTHLY
Regulation:	MISA COMPLIANCE	Sector:	PETROLEUM REFINERIES
Value:	8096.2	Component Type:	AVERAGE
Unit of Measure:	M3/D		
Control Point Name:	PLANT - PROCESS EFFLUENT		
Parameter Name:	FLOW		

MISA Industrial Wastewater Discharge

Company Code:	0000130104	Result Structure:	MISA MONTHLY REPORTING
Control Point ID:	0700	Param Reported As:	NOT APPLICABLE
Sample Date:	2019/02/28	Frequency:	MONTHLY
Regulation:	MISA COMPLIANCE	Sector:	PETROLEUM REFINERIES
Value:	3484	Component Type:	MINIMUM
Unit of Measure:	M3/D		
Control Point Name:	PLANT - PROCESS EFFLUENT		
Parameter Name:	FLOW		

MISA Industrial Wastewater Discharge

Company Code:	0000130104	Result Structure:	MISA MONTHLY REPORTING
Control Point ID:	0800	Param Reported As:	NOT APPLICABLE
Sample Date:	2019/11/30	Frequency:	MONTHLY
Regulation:	MISA COMPLIANCE	Sector:	PETROLEUM REFINERIES
Value:	0.014657	Component Type:	MAXIMUM
Unit of Measure:	KG/D		
Control Point Name:	PLANT - ONCE THROUGH COOLING WATER (OTCW)		
Parameter Name:	BENZENE C6H6		

MISA Industrial Wastewater Discharge

Company Code:	0000130104	Result Structure:	MISA MONTHLY REPORTING
Control Point ID:	0800	Param Reported As:	NOT APPLICABLE
Sample Date:	2019/11/30	Frequency:	MONTHLY
Regulation:	MISA COMPLIANCE	Sector:	PETROLEUM REFINERIES
Value:	0.014304	Component Type:	MINIMUM
Unit of Measure:	KG/D		
Control Point Name:	PLANT - ONCE THROUGH COOLING WATER (OTCW)		
Parameter Name:	BENZENE C6H6		

MISA Industrial Wastewater Discharge

Company Code:	0000130104	Result Structure:	MISA MONTHLY REPORTING
----------------------	------------	--------------------------	------------------------

Control Point ID: 0700
Sample Date: 2019/02/28
Regulation: MISA COMPLIANCE
Value: 0.024388
Unit of Measure: KG/D
Control Point Name: PLANT - PROCESS EFFLUENT
Parameter Name: SULPHIDE, UNFILTERED REACTIVE

Param Reported As: AS SULPHIDE
Frequency: MONTHLY
Sector: PETROLEUM REFINERIES
Component Type: MINIMUM

MISA Industrial Wastewater Discharge

Company Code: 0000130104
Control Point ID: 0800
Sample Date: 2019/03/31
Regulation: MISA COMPLIANCE
Value: 0.013937
Unit of Measure: KG/D
Control Point Name: PLANT - ONCE THROUGH COOLING WATER (OTCW)
Parameter Name: BENZENE C6H6

Result Structure: MISA MONTHLY REPORTING
Param Reported As: NOT APPLICABLE
Frequency: MONTHLY
Sector: PETROLEUM REFINERIES
Component Type: MINIMUM

MISA Industrial Wastewater Discharge

Company Code: 0000130104
Control Point ID: 0700
Sample Date: 2019/11/30
Regulation: MISA COMPLIANCE
Value: 29.684
Unit of Measure: KG/D
Control Point Name: PLANT - PROCESS EFFLUENT
Parameter Name: CARBON, DISSOLVED ORGANIC

Result Structure: MISA MONTHLY REPORTING
Param Reported As: AS CARBON
Frequency: MONTHLY
Sector: PETROLEUM REFINERIES
Component Type: AVERAGE

MISA Industrial Wastewater Discharge

Company Code: 0000130104
Control Point ID: 0700
Sample Date: 2019/11/30
Regulation: MISA COMPLIANCE
Value: 12259
Unit of Measure: M3/D
Control Point Name: PLANT - PROCESS EFFLUENT
Parameter Name: FLOW

Result Structure: MISA MONTHLY REPORTING
Param Reported As: NOT APPLICABLE
Frequency: MONTHLY
Sector: PETROLEUM REFINERIES
Component Type: MAXIMUM

MISA Industrial Wastewater Discharge

Company Code: 0000130104
Control Point ID: 0700
Sample Date: 2019/11/30
Regulation: MISA COMPLIANCE
Value: 4129
Unit of Measure: M3/D
Control Point Name: PLANT - PROCESS EFFLUENT
Parameter Name: FLOW

Result Structure: MISA MONTHLY REPORTING
Param Reported As: NOT APPLICABLE
Frequency: MONTHLY
Sector: PETROLEUM REFINERIES
Component Type: MINIMUM

MISA Industrial Wastewater Discharge

Company Code: 0000130104
Control Point ID: 0700
Sample Date: 2019/11/30
Regulation: MISA COMPLIANCE
Value: 0.004129
Unit of Measure: KG/D

Result Structure: MISA MONTHLY REPORTING
Param Reported As: AS PHENOL
Frequency: MONTHLY
Sector: PETROLEUM REFINERIES
Component Type: MINIMUM

Control Point Name: PLANT - PROCESS EFFLUENT
Parameter Name: PHENOLICS, UNFILTERED REACTIVE

MISA Industrial Wastewater Discharge

Company Code:	0000130104	Result Structure:	MISA MONTHLY REPORTING
Control Point ID:	0700	Param Reported As:	NOT APPLICABLE
Sample Date:	2019/11/30	Frequency:	MONTHLY
Regulation:	MISA COMPLIANCE	Sector:	PETROLEUM REFINERIES
Value:	11.523	Component Type:	MAXIMUM
Unit of Measure:	KG/D		
Control Point Name:	PLANT - PROCESS EFFLUENT		
Parameter Name:	SOLVENT EXTRACTABLES		

MISA Industrial Wastewater Discharge

Company Code:	0000130104	Result Structure:	MISA MONTHLY REPORTING
Control Point ID:	0800	Param Reported As:	NOT APPLICABLE
Sample Date:	2019/03/31	Frequency:	MONTHLY
Regulation:	MISA COMPLIANCE	Sector:	PETROLEUM REFINERIES
Value:	4	Component Type:	NUM. IN AVERAGE
Unit of Measure:			
Control Point Name:	PLANT - ONCE THROUGH COOLING WATER (OTCW)		
Parameter Name:	FLOW		

MISA Industrial Wastewater Discharge

Company Code:	0000130104	Result Structure:	MISA MONTHLY REPORTING
Control Point ID:	0800	Param Reported As:	AS SULPHIDE
Sample Date:	2019/03/31	Frequency:	MONTHLY
Regulation:	MISA COMPLIANCE	Sector:	PETROLEUM REFINERIES
Value:	0.50684	Component Type:	MAXIMUM
Unit of Measure:	KG/D		
Control Point Name:	PLANT - ONCE THROUGH COOLING WATER (OTCW)		
Parameter Name:	SULPHIDE, UNFILTERED REACTIVE		

MISA Industrial Wastewater Discharge

Company Code:	0000130104	Result Structure:	MISA MONTHLY REPORTING
Control Point ID:	0700	Param Reported As:	AS CARBON
Sample Date:	2019/03/31	Frequency:	MONTHLY
Regulation:	MISA COMPLIANCE	Sector:	PETROLEUM REFINERIES
Value:	4	Component Type:	NUM. IN AVERAGE
Unit of Measure:			
Control Point Name:	PLANT - PROCESS EFFLUENT		
Parameter Name:	CARBON, DISSOLVED ORGANIC		

MISA Industrial Wastewater Discharge

Company Code:	0000130104	Result Structure:	MISA MONTHLY REPORTING
Control Point ID:	0700	Param Reported As:	NOT APPLICABLE
Sample Date:	2019/03/31	Frequency:	MONTHLY
Regulation:	MISA COMPLIANCE	Sector:	PETROLEUM REFINERIES
Value:	8217.6	Component Type:	AVERAGE
Unit of Measure:	M3/D		
Control Point Name:	PLANT - PROCESS EFFLUENT		
Parameter Name:	FLOW		

MISA Industrial Wastewater

Discharge

Company Code: 0000130104
Control Point ID: 0700
Sample Date: 2019/11/30
Regulation: MISA COMPLIANCE
Value: 20.56
Unit of Measure: KG/D
Control Point Name: PLANT - PROCESS EFFLUENT
Parameter Name: CARBON, DISSOLVED ORGANIC

Result Structure: MISA MONTHLY REPORTING
Param Reported As: AS CARBON
Frequency: MONTHLY
Sector: PETROLEUM REFINERIES
Component Type: MINIMUM

MISA Industrial Wastewater Discharge

Company Code: 0000130104
Control Point ID: 0700
Sample Date: 2019/11/30
Regulation: MISA COMPLIANCE
Value: 30
Unit of Measure:
Control Point Name: PLANT - PROCESS EFFLUENT
Parameter Name: PHENOLICS, UNFILTERED REACTIVE

Result Structure: MISA MONTHLY REPORTING
Param Reported As: AS PHENOL
Frequency: MONTHLY
Sector: PETROLEUM REFINERIES
Component Type: NUM. IN AVERAGE

MISA Industrial Wastewater Discharge

Company Code: 0000130104
Control Point ID: 0700
Sample Date: 2019/11/30
Regulation: MISA COMPLIANCE
Value: 30
Unit of Measure:
Control Point Name: PLANT - PROCESS EFFLUENT
Parameter Name: RESIDUE,PART LOSS ON IGNIT.

Result Structure: MISA MONTHLY REPORTING
Param Reported As: NOT APPLICABLE
Frequency: MONTHLY
Sector: PETROLEUM REFINERIES
Component Type: NUM. IN AVERAGE

MISA Industrial Wastewater Discharge

Company Code: 0000130104
Control Point ID: 0700
Sample Date: 2019/11/30
Regulation: MISA COMPLIANCE
Value: 5.9145
Unit of Measure: KG/D
Control Point Name: PLANT - PROCESS EFFLUENT
Parameter Name: SOLVENT EXTRACTABLES

Result Structure: MISA MONTHLY REPORTING
Param Reported As: NOT APPLICABLE
Frequency: MONTHLY
Sector: PETROLEUM REFINERIES
Component Type: AVERAGE

MISA Industrial Wastewater Discharge

Company Code: 0000130104
Control Point ID: 0800
Sample Date: 2019/03/31
Regulation: MISA COMPLIANCE
Value: 0.072405
Unit of Measure: KG/D
Control Point Name: PLANT - ONCE THROUGH COOLING WATER (OTCW)
Parameter Name: PHENOLICS, UNFILTERED REACTIVE

Result Structure: MISA MONTHLY REPORTING
Param Reported As: AS PHENOL
Frequency: MONTHLY
Sector: PETROLEUM REFINERIES
Component Type: MAXIMUM

MISA Industrial Wastewater Discharge

Company Code: 0000130104
Control Point ID: 0800
Sample Date: 2019/03/31

Result Structure: MISA MONTHLY REPORTING
Param Reported As: NOT APPLICABLE
Frequency: MONTHLY

Regulation: MISA COMPLIANCE **Sector:** PETROLEUM REFINERIES
Value: 0.013937 **Component Type:** MINIMUM
Unit of Measure: KG/D
Control Point Name: PLANT - ONCE THROUGH COOLING WATER (OTCW)
Parameter Name: TOLUENE C7H8

MISA Industrial Wastewater Discharge

Company Code: 0000130104 **Result Structure:** MISA MONTHLY REPORTING
Control Point ID: 0800 **Param Reported As:** NOT APPLICABLE
Sample Date: 2019/03/31 **Frequency:** MONTHLY
Regulation: MISA COMPLIANCE **Sector:** PETROLEUM REFINERIES
Value: 4 **Component Type:** NUM. IN AVERAGE
Unit of Measure:
Control Point Name: PLANT - ONCE THROUGH COOLING WATER (OTCW)
Parameter Name: TOLUENE C7H8

MISA Industrial Wastewater Discharge

Company Code: 0000130104 **Result Structure:** MISA MONTHLY REPORTING
Control Point ID: 0700 **Param Reported As:** AS NITROGEN
Sample Date: 2019/03/31 **Frequency:** MONTHLY
Regulation: MISA COMPLIANCE **Sector:** PETROLEUM REFINERIES
Value: 0.24731 **Component Type:** MAXIMUM
Unit of Measure: KG/D
Control Point Name: PLANT - PROCESS EFFLUENT
Parameter Name: AMMONIUM+AMMONIA, TOTAL FILTER.REAC

MISA Industrial Wastewater Discharge

Company Code: 0000130104 **Result Structure:** MISA MONTHLY REPORTING
Control Point ID: 0700 **Param Reported As:** AS CARBON
Sample Date: 2019/03/31 **Frequency:** MONTHLY
Regulation: MISA COMPLIANCE **Sector:** PETROLEUM REFINERIES
Value: 27.846 **Component Type:** MAXIMUM
Unit of Measure: KG/D
Control Point Name: PLANT - PROCESS EFFLUENT
Parameter Name: CARBON, DISSOLVED ORGANIC

MISA Industrial Wastewater Discharge

Company Code: 0000130104 **Result Structure:** MISA MONTHLY REPORTING
Control Point ID: 0700 **Param Reported As:** AS CARBON
Sample Date: 2019/03/31 **Frequency:** MONTHLY
Regulation: MISA COMPLIANCE **Sector:** PETROLEUM REFINERIES
Value: 20.522 **Component Type:** MINIMUM
Unit of Measure: KG/D
Control Point Name: PLANT - PROCESS EFFLUENT
Parameter Name: CARBON, DISSOLVED ORGANIC

MISA Industrial Wastewater Discharge

Company Code: 0000130104 **Result Structure:** MISA MONTHLY REPORTING
Control Point ID: 0700 **Param Reported As:** AS PHOSPHORUS
Sample Date: 2019/03/31 **Frequency:** MONTHLY
Regulation: MISA COMPLIANCE **Sector:** PETROLEUM REFINERIES
Value: 1.6785 **Component Type:** MAXIMUM
Unit of Measure: KG/D
Control Point Name: PLANT - PROCESS EFFLUENT
Parameter Name: PHOSPHORUS, UNFILTERED TOTAL

MISA Industrial Wastewater Discharge

Company Code:	0000130104	Result Structure:	MISA MONTHLY REPORTING
Control Point ID:	0700	Param Reported As:	AS PHOSPHORUS
Sample Date:	2019/03/31	Frequency:	MONTHLY
Regulation:	MISA COMPLIANCE	Sector:	PETROLEUM REFINERIES
Value:	0.69458	Component Type:	MINIMUM
Unit of Measure:	KG/D		
Control Point Name:	PLANT - PROCESS EFFLUENT		
Parameter Name:	PHOSPHORUS,UNFILTERED TOTAL		

MISA Industrial Wastewater Discharge

Company Code:	0000130104	Result Structure:	MISA MONTHLY REPORTING
Control Point ID:	0700	Param Reported As:	AS PHOSPHORUS
Sample Date:	2019/03/31	Frequency:	MONTHLY
Regulation:	MISA COMPLIANCE	Sector:	PETROLEUM REFINERIES
Value:	4	Component Type:	NUM. IN AVERAGE
Unit of Measure:			
Control Point Name:	PLANT - PROCESS EFFLUENT		
Parameter Name:	PHOSPHORUS,UNFILTERED TOTAL		

MISA Industrial Wastewater Discharge

Company Code:	0000130104	Result Structure:	MISA MONTHLY REPORTING
Control Point ID:	0700	Param Reported As:	NOT APPLICABLE
Sample Date:	2019/03/31	Frequency:	MONTHLY
Regulation:	MISA COMPLIANCE	Sector:	PETROLEUM REFINERIES
Value:	15.786	Component Type:	MAXIMUM
Unit of Measure:	KG/D		
Control Point Name:	PLANT - PROCESS EFFLUENT		
Parameter Name:	RESIDUE,PART LOSS ON IGNIT.		

MISA Industrial Wastewater Discharge

Company Code:	0000130104	Result Structure:	MISA MONTHLY REPORTING
Control Point ID:	0700	Param Reported As:	NOT APPLICABLE
Sample Date:	2019/03/31	Frequency:	MONTHLY
Regulation:	MISA COMPLIANCE	Sector:	PETROLEUM REFINERIES
Value:	4	Component Type:	NUM. IN AVERAGE
Unit of Measure:			
Control Point Name:	PLANT - PROCESS EFFLUENT		
Parameter Name:	SOLVENT EXTRACTABLES		

MISA Industrial Wastewater Discharge

Company Code:	0000130104	Result Structure:	MISA MONTHLY REPORTING
Control Point ID:	0700	Param Reported As:	AS SULPHIDE
Sample Date:	2019/03/31	Frequency:	MONTHLY
Regulation:	MISA COMPLIANCE	Sector:	PETROLEUM REFINERIES
Value:	0.048717	Component Type:	AVERAGE
Unit of Measure:	KG/D		
Control Point Name:	PLANT - PROCESS EFFLUENT		
Parameter Name:	SULPHIDE, UNFILTERED REACTIVE		

MISA Industrial Wastewater Discharge

Company Code:	0000130104	Result Structure:	MISA MONTHLY REPORTING
Control Point ID:	0700	Param Reported As:	AS SULPHIDE
Sample Date:	2019/03/31	Frequency:	MONTHLY
Regulation:	MISA COMPLIANCE	Sector:	PETROLEUM REFINERIES
Value:	0.054327	Component Type:	MAXIMUM
Unit of Measure:	KG/D		
Control Point Name:	PLANT - PROCESS EFFLUENT		
Parameter Name:	SULPHIDE, UNFILTERED REACTIVE		

MISA Industrial Wastewater

Discharge

Company Code:	0000130104	Result Structure:	MISA MONTHLY REPORTING
Control Point ID:	0800	Param Reported As:	NOT APPLICABLE
Sample Date:	2019/04/30	Frequency:	MONTHLY
Regulation:	MISA COMPLIANCE	Sector:	PETROLEUM REFINERIES
Value:	64679	Component Type:	MINIMUM
Unit of Measure:	M3/D		
Control Point Name:	PLANT - ONCE THROUGH COOLING WATER (OTCW)		
Parameter Name:	FLOW		

MISA Industrial Wastewater

Discharge

Company Code:	0000130104	Result Structure:	MISA MONTHLY REPORTING
Control Point ID:	0800	Param Reported As:	AS PHENOL
Sample Date:	2019/04/30	Frequency:	MONTHLY
Regulation:	MISA COMPLIANCE	Sector:	PETROLEUM REFINERIES
Value:	0.070319	Component Type:	AVERAGE
Unit of Measure:	KG/D		
Control Point Name:	PLANT - ONCE THROUGH COOLING WATER (OTCW)		
Parameter Name:	PHENOLICS, UNFILTERED REACTIVE		

MISA Industrial Wastewater

Discharge

Company Code:	0000130104	Result Structure:	MISA MONTHLY REPORTING
Control Point ID:	0800	Param Reported As:	NOT APPLICABLE
Sample Date:	2019/04/30	Frequency:	MONTHLY
Regulation:	MISA COMPLIANCE	Sector:	PETROLEUM REFINERIES
Value:	0.014064	Component Type:	AVERAGE
Unit of Measure:	KG/D		
Control Point Name:	PLANT - ONCE THROUGH COOLING WATER (OTCW)		
Parameter Name:	TOLUENE C7H8		

MISA Industrial Wastewater

Discharge

Company Code:	0000130104	Result Structure:	MISA MONTHLY REPORTING
Control Point ID:	0800	Param Reported As:	NOT APPLICABLE
Sample Date:	2019/04/30	Frequency:	MONTHLY
Regulation:	MISA COMPLIANCE	Sector:	PETROLEUM REFINERIES
Value:	4	Component Type:	NUM. IN AVERAGE
Unit of Measure:			
Control Point Name:	PLANT - ONCE THROUGH COOLING WATER (OTCW)		
Parameter Name:	TOLUENE C7H8		

MISA Industrial Wastewater

Discharge

Company Code:	0000130104	Result Structure:	MISA MONTHLY REPORTING
Control Point ID:	0700	Param Reported As:	AS CARBON
Sample Date:	2019/04/30	Frequency:	MONTHLY
Regulation:	MISA COMPLIANCE	Sector:	PETROLEUM REFINERIES
Value:	4	Component Type:	NUM. IN AVERAGE

Unit of Measure:
Control Point Name: PLANT - PROCESS EFFLUENT
Parameter Name: CARBON, DISSOLVED ORGANIC

MISA Industrial Wastewater
Discharge

Company Code:	0000130104	Result Structure:	MISA MONTHLY REPORTING
Control Point ID:	0700	Param Reported As:	AS PHOSPHORUS
Sample Date:	2019/04/30	Frequency:	MONTHLY
Regulation:	MISA COMPLIANCE	Sector:	PETROLEUM REFINERIES
Value:	0.9286	Component Type:	AVERAGE
Unit of Measure:	KG/D		
Control Point Name:	PLANT - PROCESS EFFLUENT		
Parameter Name:	PHOSPHORUS, UNFILTERED TOTAL		

MISA Industrial Wastewater
Discharge

Company Code:	0000130104	Result Structure:	MISA MONTHLY REPORTING
Control Point ID:	0700	Param Reported As:	AS PHOSPHORUS
Sample Date:	2019/04/30	Frequency:	MONTHLY
Regulation:	MISA COMPLIANCE	Sector:	PETROLEUM REFINERIES
Value:	0.41022	Component Type:	MINIMUM
Unit of Measure:	KG/D		
Control Point Name:	PLANT - PROCESS EFFLUENT		
Parameter Name:	PHOSPHORUS, UNFILTERED TOTAL		

MISA Industrial Wastewater
Discharge

Company Code:	0000130104	Result Structure:	MISA MONTHLY REPORTING
Control Point ID:	0800	Param Reported As:	AS PHENOL
Sample Date:	2019/05/31	Frequency:	MONTHLY
Regulation:	MISA COMPLIANCE	Sector:	PETROLEUM REFINERIES
Value:	5	Component Type:	NUM. IN AVERAGE
Unit of Measure:			
Control Point Name:	PLANT - ONCE THROUGH COOLING WATER (OTCW)		
Parameter Name:	PHENOLICS, UNFILTERED REACTIVE		

MISA Industrial Wastewater
Discharge

Company Code:	0000130104	Result Structure:	MISA MONTHLY REPORTING
Control Point ID:	0700	Param Reported As:	NOT APPLICABLE
Sample Date:	2019/05/31	Frequency:	MONTHLY
Regulation:	MISA COMPLIANCE	Sector:	PETROLEUM REFINERIES
Value:	11036	Component Type:	MAXIMUM
Unit of Measure:	M3/D		
Control Point Name:	PLANT - PROCESS EFFLUENT		
Parameter Name:	FLOW		

MISA Industrial Wastewater
Discharge

Company Code:	0000130104	Result Structure:	MISA MONTHLY REPORTING
Control Point ID:	0700	Param Reported As:	NOT APPLICABLE
Sample Date:	2019/05/31	Frequency:	MONTHLY
Regulation:	MISA COMPLIANCE	Sector:	PETROLEUM REFINERIES
Value:	4961	Component Type:	MINIMUM
Unit of Measure:	M3/D		
Control Point Name:	PLANT - PROCESS EFFLUENT		
Parameter Name:	FLOW		

MISA Industrial Wastewater Discharge

Company Code:	0000130104	Result Structure:	MISA MONTHLY REPORTING
Control Point ID:	0800	Param Reported As:	AS PHENOL
Sample Date:	2019/06/30	Frequency:	MONTHLY
Regulation:	MISA COMPLIANCE	Sector:	PETROLEUM REFINERIES
Value:	0.069632	Component Type:	MINIMUM
Unit of Measure:	KG/D		
Control Point Name:	PLANT - ONCE THROUGH COOLING WATER (OTCW)		
Parameter Name:	PHENOLICS, UNFILTERED REACTIVE		

MISA Industrial Wastewater Discharge

Company Code:	0000130104	Result Structure:	MISA MONTHLY REPORTING
Control Point ID:	0800	Param Reported As:	NOT APPLICABLE
Sample Date:	2019/06/30	Frequency:	MONTHLY
Regulation:	MISA COMPLIANCE	Sector:	PETROLEUM REFINERIES
Value:	0.013926	Component Type:	MINIMUM
Unit of Measure:	KG/D		
Control Point Name:	PLANT - ONCE THROUGH COOLING WATER (OTCW)		
Parameter Name:	TOLUENE C7H8		

MISA Industrial Wastewater Discharge

Company Code:	0000130104	Result Structure:	MISA MONTHLY REPORTING
Control Point ID:	0700	Param Reported As:	NOT APPLICABLE
Sample Date:	2019/06/30	Frequency:	MONTHLY
Regulation:	MISA COMPLIANCE	Sector:	PETROLEUM REFINERIES
Value:	4789	Component Type:	MINIMUM
Unit of Measure:	M3/D		
Control Point Name:	PLANT - PROCESS EFFLUENT		
Parameter Name:	FLOW		

MISA Industrial Wastewater Discharge

Company Code:	0000130104	Result Structure:	MISA MONTHLY REPORTING
Control Point ID:	0700	Param Reported As:	NOT APPLICABLE
Sample Date:	2019/06/30	Frequency:	MONTHLY
Regulation:	MISA COMPLIANCE	Sector:	PETROLEUM REFINERIES
Value:	2.5375	Component Type:	MINIMUM
Unit of Measure:	KG/D		
Control Point Name:	PLANT - PROCESS EFFLUENT		
Parameter Name:	SOLVENT EXTRACTABLES		

MISA Industrial Wastewater Discharge

Company Code:	0000130104	Result Structure:	MISA MONTHLY REPORTING
Control Point ID:	0700	Param Reported As:	AS SULPHIDE
Sample Date:	2019/06/30	Frequency:	MONTHLY
Regulation:	MISA COMPLIANCE	Sector:	PETROLEUM REFINERIES
Value:	0.08715	Component Type:	MAXIMUM
Unit of Measure:	KG/D		
Control Point Name:	PLANT - PROCESS EFFLUENT		
Parameter Name:	SULPHIDE, UNFILTERED REACTIVE		

MISA Industrial Wastewater Discharge

Company Code:	0000130104	Result Structure:	MISA MONTHLY REPORTING
Control Point ID:	0700	Param Reported As:	AS SULPHIDE

Sample Date: 2019/06/30 **Frequency:** MONTHLY
Regulation: MISA COMPLIANCE **Sector:** PETROLEUM REFINERIES
Value: 0.035525 **Component Type:** MINIMUM
Unit of Measure: KG/D
Control Point Name: PLANT - PROCESS EFFLUENT
Parameter Name: SULPHIDE, UNFILTERED REACTIVE

MISA Industrial Wastewater Discharge

Company Code: 0000130104 **Result Structure:** MISA MONTHLY REPORTING
Control Point ID: 0800 **Param Reported As:** NOT APPLICABLE
Sample Date: 2019/07/31 **Frequency:** MONTHLY
Regulation: MISA COMPLIANCE **Sector:** PETROLEUM REFINERIES
Value: 0.014872 **Component Type:** AVERAGE
Unit of Measure: KG/D
Control Point Name: PLANT - ONCE THROUGH COOLING WATER (OTCW)
Parameter Name: BENZENE C6H6

MISA Industrial Wastewater Discharge

Company Code: 0000130104 **Result Structure:** MISA MONTHLY REPORTING
Control Point ID: 0800 **Param Reported As:** NOT APPLICABLE
Sample Date: 2019/07/31 **Frequency:** MONTHLY
Regulation: MISA COMPLIANCE **Sector:** PETROLEUM REFINERIES
Value: 5 **Component Type:** NUM. IN AVERAGE
Unit of Measure:
Control Point Name: PLANT - ONCE THROUGH COOLING WATER (OTCW)
Parameter Name: BENZENE C6H6

MISA Industrial Wastewater Discharge

Company Code: 0000130104 **Result Structure:** MISA MONTHLY REPORTING
Control Point ID: 0800 **Param Reported As:** NOT APPLICABLE
Sample Date: 2019/07/31 **Frequency:** MONTHLY
Regulation: MISA COMPLIANCE **Sector:** PETROLEUM REFINERIES
Value: 74359.6 **Component Type:** AVERAGE
Unit of Measure: M3/D
Control Point Name: PLANT - ONCE THROUGH COOLING WATER (OTCW)
Parameter Name: FLOW

MISA Industrial Wastewater Discharge

Company Code: 0000130104 **Result Structure:** MISA MONTHLY REPORTING
Control Point ID: 0800 **Param Reported As:** AS PHENOL
Sample Date: 2019/07/31 **Frequency:** MONTHLY
Regulation: MISA COMPLIANCE **Sector:** PETROLEUM REFINERIES
Value: 5 **Component Type:** NUM. IN AVERAGE
Unit of Measure:
Control Point Name: PLANT - ONCE THROUGH COOLING WATER (OTCW)
Parameter Name: PHENOLICS, UNFILTERED REACTIVE

MISA Industrial Wastewater Discharge

Company Code: 0000130104 **Result Structure:** MISA MONTHLY REPORTING
Control Point ID: 0700 **Param Reported As:** AS PHENOL
Sample Date: 2019/07/31 **Frequency:** MONTHLY
Regulation: MISA COMPLIANCE **Sector:** PETROLEUM REFINERIES
Value: 0.003331 **Component Type:** MINIMUM
Unit of Measure: KG/D
Control Point Name: PLANT - PROCESS EFFLUENT

Parameter Name: PHENOLICS, UNFILTERED REACTIVE

MISA Industrial Wastewater Discharge

Company Code:	0000130104	Result Structure:	MISA MONTHLY REPORTING
Control Point ID:	0700	Param Reported As:	AS PHOSPHORUS
Sample Date:	2019/07/31	Frequency:	MONTHLY
Regulation:	MISA COMPLIANCE	Sector:	PETROLEUM REFINERIES
Value:	0.92902	Component Type:	MINIMUM
Unit of Measure:	KG/D		
Control Point Name:	PLANT - PROCESS EFFLUENT		
Parameter Name:	PHOSPHORUS, UNFILTERED TOTAL		

MISA Industrial Wastewater Discharge

Company Code:	0000130104	Result Structure:	MISA MONTHLY REPORTING
Control Point ID:	0700	Param Reported As:	NOT APPLICABLE
Sample Date:	2019/07/31	Frequency:	MONTHLY
Regulation:	MISA COMPLIANCE	Sector:	PETROLEUM REFINERIES
Value:	19.577	Component Type:	AVERAGE
Unit of Measure:	KG/D		
Control Point Name:	PLANT - PROCESS EFFLUENT		
Parameter Name:	RESIDUE, PARTICULATE		

MISA Industrial Wastewater Discharge

Company Code:	0000130104	Result Structure:	MISA MONTHLY REPORTING
Control Point ID:	0700	Param Reported As:	NOT APPLICABLE
Sample Date:	2019/07/31	Frequency:	MONTHLY
Regulation:	MISA COMPLIANCE	Sector:	PETROLEUM REFINERIES
Value:	31	Component Type:	NUM. IN AVERAGE
Unit of Measure:			
Control Point Name:	PLANT - PROCESS EFFLUENT		
Parameter Name:	RESIDUE, PART LOSS ON IGNIT.		

MISA Industrial Wastewater Discharge

Company Code:	0000130104	Result Structure:	MISA MONTHLY REPORTING
Control Point ID:	0700	Param Reported As:	AS SULPHIDE
Sample Date:	2019/07/31	Frequency:	MONTHLY
Regulation:	MISA COMPLIANCE	Sector:	PETROLEUM REFINERIES
Value:	0.046968	Component Type:	AVERAGE
Unit of Measure:	KG/D		
Control Point Name:	PLANT - PROCESS EFFLUENT		
Parameter Name:	SULPHIDE, UNFILTERED REACTIVE		

MISA Industrial Wastewater Discharge

Company Code:	0000130104	Result Structure:	MISA MONTHLY REPORTING
Control Point ID:	0800	Param Reported As:	NOT APPLICABLE
Sample Date:	2019/08/31	Frequency:	MONTHLY
Regulation:	MISA COMPLIANCE	Sector:	PETROLEUM REFINERIES
Value:	0.014409	Component Type:	MINIMUM
Unit of Measure:	KG/D		
Control Point Name:	PLANT - ONCE THROUGH COOLING WATER (OTCW)		
Parameter Name:	BENZENE C6H6		

MISA Industrial Wastewater Discharge

Company Code:	0000130104	Result Structure:	MISA MONTHLY REPORTING
Control Point ID:	0800	Param Reported As:	AS PHENOL
Sample Date:	2019/08/31	Frequency:	MONTHLY
Regulation:	MISA COMPLIANCE	Sector:	PETROLEUM REFINERIES
Value:	0.072042	Component Type:	MINIMUM
Unit of Measure:	KG/D		
Control Point Name:	PLANT - ONCE THROUGH COOLING WATER (OTCW)		
Parameter Name:	PHENOLICS, UNFILTERED REACTIVE		

MISA Industrial Wastewater

Discharge

Company Code:	0000130104	Result Structure:	MISA MONTHLY REPORTING
Control Point ID:	0800	Param Reported As:	AS SULPHIDE
Sample Date:	2019/08/31	Frequency:	MONTHLY
Regulation:	MISA COMPLIANCE	Sector:	PETROLEUM REFINERIES
Value:	0.55402	Component Type:	AVERAGE
Unit of Measure:	KG/D		
Control Point Name:	PLANT - ONCE THROUGH COOLING WATER (OTCW)		
Parameter Name:	SULPHIDE, UNFILTERED REACTIVE		

MISA Industrial Wastewater

Discharge

Company Code:	0000130104	Result Structure:	MISA MONTHLY REPORTING
Control Point ID:	0700	Param Reported As:	AS NITROGEN
Sample Date:	2019/08/31	Frequency:	MONTHLY
Regulation:	MISA COMPLIANCE	Sector:	PETROLEUM REFINERIES
Value:	0	Component Type:	MAXIMUM
Unit of Measure:	KG/D		
Control Point Name:	PLANT - PROCESS EFFLUENT		
Parameter Name:	AMMONIUM+AMMONIA, TOTAL FILTER.REAC		

MISA Industrial Wastewater

Discharge

Company Code:	0000130104	Result Structure:	MISA MONTHLY REPORTING
Control Point ID:	0700	Param Reported As:	AS NITROGEN
Sample Date:	2019/08/31	Frequency:	MONTHLY
Regulation:	MISA COMPLIANCE	Sector:	PETROLEUM REFINERIES
Value:	0	Component Type:	MINIMUM
Unit of Measure:	KG/D		
Control Point Name:	PLANT - PROCESS EFFLUENT		
Parameter Name:	AMMONIUM+AMMONIA, TOTAL FILTER.REAC		

MISA Industrial Wastewater

Discharge

Company Code:	0000130104	Result Structure:	MISA MONTHLY REPORTING
Control Point ID:	0700	Param Reported As:	AS CARBON
Sample Date:	2019/08/31	Frequency:	MONTHLY
Regulation:	MISA COMPLIANCE	Sector:	PETROLEUM REFINERIES
Value:	28.47	Component Type:	MAXIMUM
Unit of Measure:	KG/D		
Control Point Name:	PLANT - PROCESS EFFLUENT		
Parameter Name:	CARBON, DISSOLVED ORGANIC		

MISA Industrial Wastewater

Discharge

Company Code:	0000130104	Result Structure:	MISA MONTHLY REPORTING
Control Point ID:	0700	Param Reported As:	AS PHENOL
Sample Date:	2019/08/31	Frequency:	MONTHLY
Regulation:	MISA COMPLIANCE	Sector:	PETROLEUM REFINERIES

Value: 0.012753 **Component Type:** MAXIMUM
Unit of Measure: KG/D
Control Point Name: PLANT - PROCESS EFFLUENT
Parameter Name: PHENOLICS, UNFILTERED REACTIVE

MISA Industrial Wastewater Discharge

Company Code: 0000130104 **Result Structure:** MISA MONTHLY REPORTING
Control Point ID: 0700 **Param Reported As:** NOT APPLICABLE
Sample Date: 2019/08/31 **Frequency:** MONTHLY
Regulation: MISA COMPLIANCE **Sector:** PETROLEUM REFINERIES
Value: 12 **Component Type:** NUM. IN AVERAGE
Unit of Measure:
Control Point Name: PLANT - PROCESS EFFLUENT
Parameter Name: RESIDUE, PARTICULATE

MISA Industrial Wastewater Discharge

Company Code: 0000130104 **Result Structure:** MISA MONTHLY REPORTING
Control Point ID: 0800 **Param Reported As:** NOT APPLICABLE
Sample Date: 2019/09/30 **Frequency:** MONTHLY
Regulation: MISA COMPLIANCE **Sector:** PETROLEUM REFINERIES
Value: 4 **Component Type:** NUM. IN AVERAGE
Unit of Measure:
Control Point Name: PLANT - ONCE THROUGH COOLING WATER (OTCW)
Parameter Name: TOLUENE C7H8

MISA Industrial Wastewater Discharge

Company Code: 0000130104 **Result Structure:** MISA MONTHLY REPORTING
Control Point ID: 0700 **Param Reported As:** AS NITROGEN
Sample Date: 2019/09/30 **Frequency:** MONTHLY
Regulation: MISA COMPLIANCE **Sector:** PETROLEUM REFINERIES
Value: 0 **Component Type:** AVERAGE
Unit of Measure: KG/D
Control Point Name: PLANT - PROCESS EFFLUENT
Parameter Name: AMMONIUM+AMMONIA, TOTAL FILTER.REAC

MISA Industrial Wastewater Discharge

Company Code: 0000130104 **Result Structure:** MISA MONTHLY REPORTING
Control Point ID: 0700 **Param Reported As:** AS NITROGEN
Sample Date: 2019/09/30 **Frequency:** MONTHLY
Regulation: MISA COMPLIANCE **Sector:** PETROLEUM REFINERIES
Value: 0 **Component Type:** MAXIMUM
Unit of Measure: KG/D
Control Point Name: PLANT - PROCESS EFFLUENT
Parameter Name: AMMONIUM+AMMONIA, TOTAL FILTER.REAC

MISA Industrial Wastewater Discharge

Company Code: 0000130104 **Result Structure:** MISA MONTHLY REPORTING
Control Point ID: 0700 **Param Reported As:** AS CARBON
Sample Date: 2019/09/30 **Frequency:** MONTHLY
Regulation: MISA COMPLIANCE **Sector:** PETROLEUM REFINERIES
Value: 13.98 **Component Type:** MINIMUM
Unit of Measure: KG/D
Control Point Name: PLANT - PROCESS EFFLUENT
Parameter Name: CARBON, DISSOLVED ORGANIC

MISA Industrial Wastewater Discharge

Company Code: 0000130104
Control Point ID: 0700
Sample Date: 2019/09/30
Regulation: MISA COMPLIANCE
Value: 3463
Unit of Measure: M3/D
Control Point Name: PLANT - PROCESS EFFLUENT
Parameter Name: FLOW

Result Structure: MISA MONTHLY REPORTING
Param Reported As: NOT APPLICABLE
Frequency: MONTHLY
Sector: PETROLEUM REFINERIES
Component Type: MINIMUM

MISA Industrial Wastewater Discharge

Company Code: 0000130104
Control Point ID: 0700
Sample Date: 2019/11/30
Regulation: MISA COMPLIANCE
Value: 2.9097
Unit of Measure: KG/D
Control Point Name: PLANT - PROCESS EFFLUENT
Parameter Name: PHOSPHORUS, UNFILTERED TOTAL

Result Structure: MISA MONTHLY REPORTING
Param Reported As: AS PHOSPHORUS
Frequency: MONTHLY
Sector: PETROLEUM REFINERIES
Component Type: MAXIMUM

MISA Industrial Wastewater Discharge

Company Code: 0000130104
Control Point ID: 0700
Sample Date: 2019/11/30
Regulation: MISA COMPLIANCE
Value: 4
Unit of Measure:
Control Point Name: PLANT - PROCESS EFFLUENT
Parameter Name: RESIDUE, PARTICULATE

Result Structure: MISA MONTHLY REPORTING
Param Reported As: NOT APPLICABLE
Frequency: MONTHLY
Sector: PETROLEUM REFINERIES
Component Type: NUM. IN AVERAGE

MISA Industrial Wastewater Discharge

Company Code: 0000130104
Control Point ID: 0700
Sample Date: 2019/11/30
Regulation: MISA COMPLIANCE
Value: 6
Unit of Measure:
Control Point Name: PLANT - PROCESS EFFLUENT
Parameter Name: SULPHIDE, UNFILTERED REACTIVE

Result Structure: MISA MONTHLY REPORTING
Param Reported As: AS SULPHIDE
Frequency: MONTHLY
Sector: PETROLEUM REFINERIES
Component Type: NUM. IN AVERAGE

MISA Industrial Wastewater Discharge

Company Code: 0000130104
Control Point ID: 0800
Sample Date: 2019/03/31
Regulation: MISA COMPLIANCE
Value: 69683.6
Unit of Measure: M3/D
Control Point Name: PLANT - ONCE THROUGH COOLING WATER (OTCW)
Parameter Name: FLOW

Result Structure: MISA MONTHLY REPORTING
Param Reported As: NOT APPLICABLE
Frequency: MONTHLY
Sector: PETROLEUM REFINERIES
Component Type: MINIMUM

MISA Industrial Wastewater Discharge

Company Code: 0000130104
Result Structure: MISA MONTHLY REPORTING

Control Point ID: 0700
Sample Date: 2019/03/31
Regulation: MISA COMPLIANCE
Value: 0.003698
Unit of Measure: KG/D
Control Point Name: PLANT - PROCESS EFFLUENT
Parameter Name: PHENOLICS, UNFILTERED REACTIVE

Param Reported As: AS PHENOL
Frequency: MONTHLY
Sector: PETROLEUM REFINERIES
Component Type: MINIMUM

MISA Industrial Wastewater Discharge

Company Code: 0000130104
Control Point ID: 0700
Sample Date: 2019/03/31
Regulation: MISA COMPLIANCE
Value: 9.5905
Unit of Measure: KG/D
Control Point Name: PLANT - PROCESS EFFLUENT
Parameter Name: RESIDUE, PARTICULATE

Result Structure: MISA MONTHLY REPORTING
Param Reported As: NOT APPLICABLE
Frequency: MONTHLY
Sector: PETROLEUM REFINERIES
Component Type: AVERAGE

MISA Industrial Wastewater Discharge

Company Code: 0000130104
Control Point ID: 0700
Sample Date: 2019/03/31
Regulation: MISA COMPLIANCE
Value: 7.08
Unit of Measure: KG/D
Control Point Name: PLANT - PROCESS EFFLUENT
Parameter Name: RESIDUE, PARTICULATE

Result Structure: MISA MONTHLY REPORTING
Param Reported As: NOT APPLICABLE
Frequency: MONTHLY
Sector: PETROLEUM REFINERIES
Component Type: MINIMUM

MISA Industrial Wastewater Discharge

Company Code: 0000130104
Control Point ID: 0700
Sample Date: 2019/03/31
Regulation: MISA COMPLIANCE
Value: 31
Unit of Measure: KG/D
Control Point Name: PLANT - PROCESS EFFLUENT
Parameter Name: RESIDUE, PART LOSS ON IGNIT.

Result Structure: MISA MONTHLY REPORTING
Param Reported As: NOT APPLICABLE
Frequency: MONTHLY
Sector: PETROLEUM REFINERIES
Component Type: NUM. IN AVERAGE

MISA Industrial Wastewater Discharge

Company Code: 0000130104
Control Point ID: 0700
Sample Date: 2019/11/30
Regulation: MISA COMPLIANCE
Value: 4
Unit of Measure: KG/D
Control Point Name: PLANT - PROCESS EFFLUENT
Parameter Name: CARBON, DISSOLVED ORGANIC

Result Structure: MISA MONTHLY REPORTING
Param Reported As: AS CARBON
Frequency: MONTHLY
Sector: PETROLEUM REFINERIES
Component Type: NUM. IN AVERAGE

MISA Industrial Wastewater Discharge

Company Code: 0000130104
Control Point ID: 0700
Sample Date: 2019/11/30
Regulation: MISA COMPLIANCE
Value: 2.105
Unit of Measure: KG/D

Result Structure: MISA MONTHLY REPORTING
Param Reported As: AS PHOSPHORUS
Frequency: MONTHLY
Sector: PETROLEUM REFINERIES
Component Type: AVERAGE

Control Point Name: PLANT - PROCESS EFFLUENT
Parameter Name: PHOSPHORUS, UNFILTERED TOTAL

MISA Industrial Wastewater Discharge

Company Code:	0000130104	Result Structure:	MISA MONTHLY REPORTING
Control Point ID:	0700	Param Reported As:	NOT APPLICABLE
Sample Date:	2019/11/30	Frequency:	MONTHLY
Regulation:	MISA COMPLIANCE	Sector:	PETROLEUM REFINERIES
Value:	6.425	Component Type:	MINIMUM
Unit of Measure:	KG/D		
Control Point Name:	PLANT - PROCESS EFFLUENT		
Parameter Name:	RESIDUE, PARTICULATE		

MISA Industrial Wastewater Discharge

Company Code:	0000130104	Result Structure:	MISA MONTHLY REPORTING
Control Point ID:	0700	Param Reported As:	NOT APPLICABLE
Sample Date:	2019/03/31	Frequency:	MONTHLY
Regulation:	MISA COMPLIANCE	Sector:	PETROLEUM REFINERIES
Value:	8.8065	Component Type:	AVERAGE
Unit of Measure:	KG/D		
Control Point Name:	PLANT - PROCESS EFFLUENT		
Parameter Name:	RESIDUE, PART LOSS ON IGNIT.		

MISA Industrial Wastewater Discharge

Company Code:	0000130104	Result Structure:	MISA MONTHLY REPORTING
Control Point ID:	0800	Param Reported As:	NOT APPLICABLE
Sample Date:	2019/04/30	Frequency:	MONTHLY
Regulation:	MISA COMPLIANCE	Sector:	PETROLEUM REFINERIES
Value:	0.012935	Component Type:	MINIMUM
Unit of Measure:	KG/D		
Control Point Name:	PLANT - ONCE THROUGH COOLING WATER (OTCW)		
Parameter Name:	TOLUENE C7H8		

MISA Industrial Wastewater Discharge

Company Code:	0000130104	Result Structure:	MISA MONTHLY REPORTING
Control Point ID:	0700	Param Reported As:	AS CARBON
Sample Date:	2019/04/30	Frequency:	MONTHLY
Regulation:	MISA COMPLIANCE	Sector:	PETROLEUM REFINERIES
Value:	29.915	Component Type:	AVERAGE
Unit of Measure:	KG/D		
Control Point Name:	PLANT - PROCESS EFFLUENT		
Parameter Name:	CARBON, DISSOLVED ORGANIC		

MISA Industrial Wastewater Discharge

Company Code:	0000130104	Result Structure:	MISA MONTHLY REPORTING
Control Point ID:	0700	Param Reported As:	NOT APPLICABLE
Sample Date:	2019/04/30	Frequency:	MONTHLY
Regulation:	MISA COMPLIANCE	Sector:	PETROLEUM REFINERIES
Value:	12380	Component Type:	MAXIMUM
Unit of Measure:	M3/D		
Control Point Name:	PLANT - PROCESS EFFLUENT		
Parameter Name:	FLOW		

MISA Industrial Wastewater

Discharge

Company Code:	0000130104	Result Structure:	MISA MONTHLY REPORTING
Control Point ID:	0700	Param Reported As:	NOT APPLICABLE
Sample Date:	2019/04/30	Frequency:	MONTHLY
Regulation:	MISA COMPLIANCE	Sector:	PETROLEUM REFINERIES
Value:	6.837	Component Type:	MINIMUM
Unit of Measure:	KG/D		
Control Point Name:	PLANT - PROCESS EFFLUENT		
Parameter Name:	RESIDUE, PARTICULATE		

MISA Industrial Wastewater Discharge

Company Code:	0000130104	Result Structure:	MISA MONTHLY REPORTING
Control Point ID:	0800	Param Reported As:	AS PHENOL
Sample Date:	2019/01/31	Frequency:	MONTHLY
Regulation:	MISA COMPLIANCE	Sector:	PETROLEUM REFINERIES
Value:	0.074723	Component Type:	AVERAGE
Unit of Measure:	KG/D		
Control Point Name:	PLANT - ONCE THROUGH COOLING WATER (OTCW)		
Parameter Name:	PHENOLICS, UNFILTERED REACTIVE		

MISA Industrial Wastewater Discharge

Company Code:	0000130104	Result Structure:	MISA MONTHLY REPORTING
Control Point ID:	0800	Param Reported As:	AS SULPHIDE
Sample Date:	2019/01/31	Frequency:	MONTHLY
Regulation:	MISA COMPLIANCE	Sector:	PETROLEUM REFINERIES
Value:	0.54083	Component Type:	MAXIMUM
Unit of Measure:	KG/D		
Control Point Name:	PLANT - ONCE THROUGH COOLING WATER (OTCW)		
Parameter Name:	SULPHIDE, UNFILTERED REACTIVE		

MISA Industrial Wastewater Discharge

Company Code:	0000130104	Result Structure:	MISA MONTHLY REPORTING
Control Point ID:	0800	Param Reported As:	NOT APPLICABLE
Sample Date:	2019/01/31	Frequency:	MONTHLY
Regulation:	MISA COMPLIANCE	Sector:	PETROLEUM REFINERIES
Value:	0.014945	Component Type:	AVERAGE
Unit of Measure:	KG/D		
Control Point Name:	PLANT - ONCE THROUGH COOLING WATER (OTCW)		
Parameter Name:	TOLUENE C7H8		

MISA Industrial Wastewater Discharge

Company Code:	0000130104	Result Structure:	MISA MONTHLY REPORTING
Control Point ID:	0800	Param Reported As:	NOT APPLICABLE
Sample Date:	2019/01/31	Frequency:	MONTHLY
Regulation:	MISA COMPLIANCE	Sector:	PETROLEUM REFINERIES
Value:	0.015453	Component Type:	MAXIMUM
Unit of Measure:	KG/D		
Control Point Name:	PLANT - ONCE THROUGH COOLING WATER (OTCW)		
Parameter Name:	TOLUENE C7H8		

MISA Industrial Wastewater Discharge

Company Code:	0000130104	Result Structure:	MISA MONTHLY REPORTING
Control Point ID:	0700	Param Reported As:	AS SULPHIDE
Sample Date:	2019/09/30	Frequency:	MONTHLY

Regulation: MISA COMPLIANCE **Sector:** PETROLEUM REFINERIES
Value: 0.05159 **Component Type:** MAXIMUM
Unit of Measure: KG/D
Control Point Name: PLANT - PROCESS EFFLUENT
Parameter Name: SULPHIDE, UNFILTERED REACTIVE

MISA Industrial Wastewater Discharge

Company Code: 0000130104 **Result Structure:** MISA MONTHLY REPORTING
Control Point ID: 0800 **Param Reported As:** NOT APPLICABLE
Sample Date: 2019/10/31 **Frequency:** MONTHLY
Regulation: MISA COMPLIANCE **Sector:** PETROLEUM REFINERIES
Value: 0.0090098 **Component Type:** MINIMUM
Unit of Measure: KG/D
Control Point Name: PLANT - ONCE THROUGH COOLING WATER (OTCW)
Parameter Name: BENZENE C6H6

MISA Industrial Wastewater Discharge

Company Code: 0000130104 **Result Structure:** MISA MONTHLY REPORTING
Control Point ID: 0800 **Param Reported As:** NOT APPLICABLE
Sample Date: 2019/10/31 **Frequency:** MONTHLY
Regulation: MISA COMPLIANCE **Sector:** PETROLEUM REFINERIES
Value: 5 **Component Type:** NUM. IN AVERAGE
Unit of Measure:
Control Point Name: PLANT - ONCE THROUGH COOLING WATER (OTCW)
Parameter Name: BENZENE C6H6

MISA Industrial Wastewater Discharge

Company Code: 0000130104 **Result Structure:** MISA MONTHLY REPORTING
Control Point ID: 0800 **Param Reported As:** AS PHENOL
Sample Date: 2019/10/31 **Frequency:** MONTHLY
Regulation: MISA COMPLIANCE **Sector:** PETROLEUM REFINERIES
Value: 0.073376 **Component Type:** MAXIMUM
Unit of Measure: KG/D
Control Point Name: PLANT - ONCE THROUGH COOLING WATER (OTCW)
Parameter Name: PHENOLICS, UNFILTERED REACTIVE

MISA Industrial Wastewater Discharge

Company Code: 0000130104 **Result Structure:** MISA MONTHLY REPORTING
Control Point ID: 0800 **Param Reported As:** AS SULPHIDE
Sample Date: 2019/10/31 **Frequency:** MONTHLY
Regulation: MISA COMPLIANCE **Sector:** PETROLEUM REFINERIES
Value: 5 **Component Type:** NUM. IN AVERAGE
Unit of Measure:
Control Point Name: PLANT - ONCE THROUGH COOLING WATER (OTCW)
Parameter Name: SULPHIDE, UNFILTERED REACTIVE

MISA Industrial Wastewater Discharge

Company Code: 0000130104 **Result Structure:** MISA MONTHLY REPORTING
Control Point ID: 0700 **Param Reported As:** NOT APPLICABLE
Sample Date: 2019/01/31 **Frequency:** MONTHLY
Regulation: MISA COMPLIANCE **Sector:** PETROLEUM REFINERIES
Value: 31 **Component Type:** NUM. IN AVERAGE
Unit of Measure:
Control Point Name: PLANT - PROCESS EFFLUENT
Parameter Name: FLOW

MISA Industrial Wastewater Discharge

Company Code: 0000130104
Control Point ID: 0700
Sample Date: 2019/01/31
Regulation: MISA COMPLIANCE
Value: 6.19
Unit of Measure: KG/D
Control Point Name: PLANT - PROCESS EFFLUENT
Parameter Name: RESIDUE, PARTICULATE

Result Structure: MISA MONTHLY REPORTING
Param Reported As: NOT APPLICABLE
Frequency: MONTHLY
Sector: PETROLEUM REFINERIES
Component Type: MINIMUM

MISA Industrial Wastewater Discharge

Company Code: 0000130104
Control Point ID: 0700
Sample Date: 2019/10/31
Regulation: MISA COMPLIANCE
Value: 0
Unit of Measure: KG/D
Control Point Name: PLANT - PROCESS EFFLUENT
Parameter Name: AMMONIUM+AMMONIA, TOTAL FILTER.REAC

Result Structure: MISA MONTHLY REPORTING
Param Reported As: AS NITROGEN
Frequency: MONTHLY
Sector: PETROLEUM REFINERIES
Component Type: MINIMUM

MISA Industrial Wastewater Discharge

Company Code: 0000130104
Control Point ID: 0700
Sample Date: 2019/10/31
Regulation: MISA COMPLIANCE
Value: 17.479
Unit of Measure: KG/D
Control Point Name: PLANT - PROCESS EFFLUENT
Parameter Name: CARBON, DISSOLVED ORGANIC

Result Structure: MISA MONTHLY REPORTING
Param Reported As: AS CARBON
Frequency: MONTHLY
Sector: PETROLEUM REFINERIES
Component Type: MINIMUM

MISA Industrial Wastewater Discharge

Company Code: 0000130104
Control Point ID: 0700
Sample Date: 2019/10/31
Regulation: MISA COMPLIANCE
Value: 2039
Unit of Measure: M3/D
Control Point Name: PLANT - PROCESS EFFLUENT
Parameter Name: FLOW

Result Structure: MISA MONTHLY REPORTING
Param Reported As: NOT APPLICABLE
Frequency: MONTHLY
Sector: PETROLEUM REFINERIES
Component Type: MINIMUM

MISA Industrial Wastewater Discharge

Company Code: 0000130104
Control Point ID: 0700
Sample Date: 2019/10/31
Regulation: MISA COMPLIANCE
Value: 31
Unit of Measure: PLANT - PROCESS EFFLUENT
Control Point Name: PLANT - PROCESS EFFLUENT
Parameter Name: FLOW

Result Structure: MISA MONTHLY REPORTING
Param Reported As: NOT APPLICABLE
Frequency: MONTHLY
Sector: PETROLEUM REFINERIES
Component Type: NUM. IN AVERAGE

MISA Industrial Wastewater Discharge

Company Code:	0000130104	Result Structure:	MISA MONTHLY REPORTING
Control Point ID:	0700	Param Reported As:	NOT APPLICABLE
Sample Date:	2019/10/31	Frequency:	MONTHLY
Regulation:	MISA COMPLIANCE	Sector:	PETROLEUM REFINERIES
Value:	5	Component Type:	NUM. IN AVERAGE
Unit of Measure:			
Control Point Name:	PLANT - PROCESS EFFLUENT		
Parameter Name:	RESIDUE, PARTICULATE		

MISA Industrial Wastewater Discharge

Company Code:	0000130104	Result Structure:	MISA MONTHLY REPORTING
Control Point ID:	0800	Param Reported As:	NOT APPLICABLE
Sample Date:	2019/02/28	Frequency:	MONTHLY
Regulation:	MISA COMPLIANCE	Sector:	PETROLEUM REFINERIES
Value:	70830.1	Component Type:	AVERAGE
Unit of Measure:	M3/D		
Control Point Name:	PLANT - ONCE THROUGH COOLING WATER (OTCW)		
Parameter Name:	FLOW		

MISA Industrial Wastewater Discharge

Company Code:	0000130104	Result Structure:	MISA MONTHLY REPORTING
Control Point ID:	0800	Param Reported As:	NOT APPLICABLE
Sample Date:	2019/02/28	Frequency:	MONTHLY
Regulation:	MISA COMPLIANCE	Sector:	PETROLEUM REFINERIES
Value:	75277.8	Component Type:	MAXIMUM
Unit of Measure:	M3/D		
Control Point Name:	PLANT - ONCE THROUGH COOLING WATER (OTCW)		
Parameter Name:	FLOW		

MISA Industrial Wastewater Discharge

Company Code:	0000130104	Result Structure:	MISA MONTHLY REPORTING
Control Point ID:	0800	Param Reported As:	NOT APPLICABLE
Sample Date:	2019/02/28	Frequency:	MONTHLY
Regulation:	MISA COMPLIANCE	Sector:	PETROLEUM REFINERIES
Value:	4	Component Type:	NUM. IN AVERAGE
Unit of Measure:			
Control Point Name:	PLANT - ONCE THROUGH COOLING WATER (OTCW)		
Parameter Name:	FLOW		

MISA Industrial Wastewater Discharge

Company Code:	0000130104	Result Structure:	MISA MONTHLY REPORTING
Control Point ID:	0800	Param Reported As:	AS SULPHIDE
Sample Date:	2019/02/28	Frequency:	MONTHLY
Regulation:	MISA COMPLIANCE	Sector:	PETROLEUM REFINERIES
Value:	0.49581	Component Type:	AVERAGE
Unit of Measure:	KG/D		
Control Point Name:	PLANT - ONCE THROUGH COOLING WATER (OTCW)		
Parameter Name:	SULPHIDE, UNFILTERED REACTIVE		

MISA Industrial Wastewater Discharge

Company Code:	0000130104	Result Structure:	MISA MONTHLY REPORTING
Control Point ID:	0800	Param Reported As:	NOT APPLICABLE
Sample Date:	2019/02/28	Frequency:	MONTHLY
Regulation:	MISA COMPLIANCE	Sector:	PETROLEUM REFINERIES
Value:	0.015056	Component Type:	MAXIMUM
Unit of Measure:			
Control Point Name:			
Parameter Name:			

Unit of Measure: KG/D
Control Point Name: PLANT - ONCE THROUGH COOLING WATER (OTCW)
Parameter Name: TOLUENE C7H8

MISA Industrial Wastewater
Discharge

Company Code:	0000130104	Result Structure:	MISA MONTHLY REPORTING
Control Point ID:	0800	Param Reported As:	NOT APPLICABLE
Sample Date:	2019/02/28	Frequency:	MONTHLY
Regulation:	MISA COMPLIANCE	Sector:	PETROLEUM REFINERIES
Value:	0.013596	Component Type:	MINIMUM
Unit of Measure:	KG/D		
Control Point Name:	PLANT - ONCE THROUGH COOLING WATER (OTCW)		
Parameter Name:	TOLUENE C7H8		

MISA Industrial Wastewater
Discharge

Company Code:	0000130104	Result Structure:	MISA MONTHLY REPORTING
Control Point ID:	0700	Param Reported As:	AS NITROGEN
Sample Date:	2019/02/28	Frequency:	MONTHLY
Regulation:	MISA COMPLIANCE	Sector:	PETROLEUM REFINERIES
Value:	0	Component Type:	MINIMUM
Unit of Measure:	KG/D		
Control Point Name:	PLANT - PROCESS EFFLUENT		
Parameter Name:	AMMONIUM+AMMONIA, TOTAL FILTER.REAC		

MISA Industrial Wastewater
Discharge

Company Code:	0000130104	Result Structure:	MISA MONTHLY REPORTING
Control Point ID:	0800	Param Reported As:	NOT APPLICABLE
Sample Date:	2019/11/30	Frequency:	MONTHLY
Regulation:	MISA COMPLIANCE	Sector:	PETROLEUM REFINERIES
Value:	4	Component Type:	NUM. IN AVERAGE
Unit of Measure:			
Control Point Name:	PLANT - ONCE THROUGH COOLING WATER (OTCW)		
Parameter Name:	FLOW		

MISA Industrial Wastewater
Discharge

Company Code:	0000130104	Result Structure:	MISA MONTHLY REPORTING
Control Point ID:	0800	Param Reported As:	AS SULPHIDE
Sample Date:	2019/11/30	Frequency:	MONTHLY
Regulation:	MISA COMPLIANCE	Sector:	PETROLEUM REFINERIES
Value:	0.50697	Component Type:	AVERAGE
Unit of Measure:	KG/D		
Control Point Name:	PLANT - ONCE THROUGH COOLING WATER (OTCW)		
Parameter Name:	SULPHIDE, UNFILTERED REACTIVE		

MISA Industrial Wastewater
Discharge

Company Code:	0000130104	Result Structure:	MISA MONTHLY REPORTING
Control Point ID:	0800	Param Reported As:	AS SULPHIDE
Sample Date:	2019/11/30	Frequency:	MONTHLY
Regulation:	MISA COMPLIANCE	Sector:	PETROLEUM REFINERIES
Value:	0.50062	Component Type:	MINIMUM
Unit of Measure:	KG/D		
Control Point Name:	PLANT - ONCE THROUGH COOLING WATER (OTCW)		
Parameter Name:	SULPHIDE, UNFILTERED REACTIVE		

MISA Industrial Wastewater Discharge

Company Code:	0000130104	Result Structure:	MISA MONTHLY REPORTING
Control Point ID:	0800	Param Reported As:	NOT APPLICABLE
Sample Date:	2019/11/30	Frequency:	MONTHLY
Regulation:	MISA COMPLIANCE	Sector:	PETROLEUM REFINERIES
Value:	0.014657	Component Type:	MAXIMUM
Unit of Measure:	KG/D		
Control Point Name:	PLANT - ONCE THROUGH COOLING WATER (OTCW)		
Parameter Name:	TOLUENE C7H8		

MISA Industrial Wastewater Discharge

Company Code:	0000130104	Result Structure:	MISA MONTHLY REPORTING
Control Point ID:	0800	Param Reported As:	NOT APPLICABLE
Sample Date:	2019/11/30	Frequency:	MONTHLY
Regulation:	MISA COMPLIANCE	Sector:	PETROLEUM REFINERIES
Value:	0.014304	Component Type:	MINIMUM
Unit of Measure:	KG/D		
Control Point Name:	PLANT - ONCE THROUGH COOLING WATER (OTCW)		
Parameter Name:	TOLUENE C7H8		

MISA Industrial Wastewater Discharge

Company Code:	0000130104	Result Structure:	MISA MONTHLY REPORTING
Control Point ID:	0800	Param Reported As:	NOT APPLICABLE
Sample Date:	2019/11/30	Frequency:	MONTHLY
Regulation:	MISA COMPLIANCE	Sector:	PETROLEUM REFINERIES
Value:	4	Component Type:	NUM. IN AVERAGE
Unit of Measure:			
Control Point Name:	PLANT - ONCE THROUGH COOLING WATER (OTCW)		
Parameter Name:	TOLUENE C7H8		

MISA Industrial Wastewater Discharge

Company Code:	0000130104	Result Structure:	MISA MONTHLY REPORTING
Control Point ID:	0700	Param Reported As:	NOT APPLICABLE
Sample Date:	2019/02/28	Frequency:	MONTHLY
Regulation:	MISA COMPLIANCE	Sector:	PETROLEUM REFINERIES
Value:	5.64	Component Type:	MINIMUM
Unit of Measure:	KG/D		
Control Point Name:	PLANT - PROCESS EFFLUENT		
Parameter Name:	RESIDUE,PART LOSS ON IGNIT.		

MISA Industrial Wastewater Discharge

Company Code:	0000130104	Result Structure:	MISA MONTHLY REPORTING
Control Point ID:	0700	Param Reported As:	NOT APPLICABLE
Sample Date:	2019/02/28	Frequency:	MONTHLY
Regulation:	MISA COMPLIANCE	Sector:	PETROLEUM REFINERIES
Value:	4	Component Type:	NUM. IN AVERAGE
Unit of Measure:			
Control Point Name:	PLANT - PROCESS EFFLUENT		
Parameter Name:	SOLVENT EXTRACTABLES		

MISA Industrial Wastewater Discharge

Company Code:	0000130104	Result Structure:	MISA MONTHLY REPORTING
Control Point ID:	0700	Param Reported As:	AS SULPHIDE

Sample Date: 2019/02/28 **Frequency:** MONTHLY
Regulation: MISA COMPLIANCE **Sector:** PETROLEUM REFINERIES
Value: 0.052416 **Component Type:** AVERAGE
Unit of Measure: KG/D
Control Point Name: PLANT - PROCESS EFFLUENT
Parameter Name: SULPHIDE, UNFILTERED REACTIVE

MISA Industrial Wastewater Discharge

Company Code: 0000130104 **Result Structure:** MISA MONTHLY REPORTING
Control Point ID: 0800 **Param Reported As:** NOT APPLICABLE
Sample Date: 2019/03/31 **Frequency:** MONTHLY
Regulation: MISA COMPLIANCE **Sector:** PETROLEUM REFINERIES
Value: 4 **Component Type:** NUM. IN AVERAGE
Unit of Measure:
Control Point Name: PLANT - ONCE THROUGH COOLING WATER (OTCW)
Parameter Name: BENZENE C6H6

MISA Industrial Wastewater Discharge

Company Code: 0000130104 **Result Structure:** MISA MONTHLY REPORTING
Control Point ID: 0800 **Param Reported As:** NOT APPLICABLE
Sample Date: 2019/03/31 **Frequency:** MONTHLY
Regulation: MISA COMPLIANCE **Sector:** PETROLEUM REFINERIES
Value: 72405.1 **Component Type:** MAXIMUM
Unit of Measure: M3/D
Control Point Name: PLANT - ONCE THROUGH COOLING WATER (OTCW)
Parameter Name: FLOW

MISA Industrial Wastewater Discharge

Company Code: 0000130104 **Result Structure:** MISA MONTHLY REPORTING
Control Point ID: 0700 **Param Reported As:** AS PHENOL
Sample Date: 2019/11/30 **Frequency:** MONTHLY
Regulation: MISA COMPLIANCE **Sector:** PETROLEUM REFINERIES
Value: 0.0075915 **Component Type:** AVERAGE
Unit of Measure: KG/D
Control Point Name: PLANT - PROCESS EFFLUENT
Parameter Name: PHENOLICS, UNFILTERED REACTIVE

MISA Industrial Wastewater Discharge

Company Code: 0000130104 **Result Structure:** MISA MONTHLY REPORTING
Control Point ID: 0700 **Param Reported As:** AS PHOSPHORUS
Sample Date: 2019/11/30 **Frequency:** MONTHLY
Regulation: MISA COMPLIANCE **Sector:** PETROLEUM REFINERIES
Value: 0.65535 **Component Type:** MINIMUM
Unit of Measure: KG/D
Control Point Name: PLANT - PROCESS EFFLUENT
Parameter Name: PHOSPHORUS, UNFILTERED TOTAL

MISA Industrial Wastewater Discharge

Company Code: 0000130104 **Result Structure:** MISA MONTHLY REPORTING
Control Point ID: 0700 **Param Reported As:** NOT APPLICABLE
Sample Date: 2019/11/30 **Frequency:** MONTHLY
Regulation: MISA COMPLIANCE **Sector:** PETROLEUM REFINERIES
Value: 8.2123 **Component Type:** AVERAGE
Unit of Measure: KG/D
Control Point Name: PLANT - PROCESS EFFLUENT

Parameter Name: RESIDUE, PARTICULATE

MISA Industrial Wastewater Discharge

Company Code: 0000130104
Control Point ID: 0700
Sample Date: 2019/11/30
Regulation: MISA COMPLIANCE
Value: 12.259
Unit of Measure: KG/D
Control Point Name: PLANT - PROCESS EFFLUENT
Parameter Name: RESIDUE, PARTICULATE

Result Structure: MISA MONTHLY REPORTING
Param Reported As: NOT APPLICABLE
Frequency: MONTHLY
Sector: PETROLEUM REFINERIES
Component Type: MAXIMUM

MISA Industrial Wastewater Discharge

Company Code: 0000130104
Control Point ID: 0700
Sample Date: 2019/03/31
Regulation: MISA COMPLIANCE
Value: 2.7612
Unit of Measure: KG/D
Control Point Name: PLANT - PROCESS EFFLUENT
Parameter Name: SOLVENT EXTRACTABLES

Result Structure: MISA MONTHLY REPORTING
Param Reported As: NOT APPLICABLE
Frequency: MONTHLY
Sector: PETROLEUM REFINERIES
Component Type: MINIMUM

MISA Industrial Wastewater Discharge

Company Code: 0000130104
Control Point ID: 0700
Sample Date: 2019/03/31
Regulation: MISA COMPLIANCE
Value: 0.036834
Unit of Measure: KG/D
Control Point Name: PLANT - PROCESS EFFLUENT
Parameter Name: SULPHIDE, UNFILTERED REACTIVE

Result Structure: MISA MONTHLY REPORTING
Param Reported As: AS SULPHIDE
Frequency: MONTHLY
Sector: PETROLEUM REFINERIES
Component Type: MINIMUM

MISA Industrial Wastewater Discharge

Company Code: 0000130104
Control Point ID: 0700
Sample Date: 2019/03/31
Regulation: MISA COMPLIANCE
Value: 4
Unit of Measure:
Control Point Name: PLANT - PROCESS EFFLUENT
Parameter Name: SULPHIDE, UNFILTERED REACTIVE

Result Structure: MISA MONTHLY REPORTING
Param Reported As: AS SULPHIDE
Frequency: MONTHLY
Sector: PETROLEUM REFINERIES
Component Type: NUM. IN AVERAGE

MISA Industrial Wastewater Discharge

Company Code: 0000130104
Control Point ID: 0800
Sample Date: 2019/04/30
Regulation: MISA COMPLIANCE
Value: 70319.2
Unit of Measure: M3/D
Control Point Name: PLANT - ONCE THROUGH COOLING WATER (OTCW)
Parameter Name: FLOW

Result Structure: MISA MONTHLY REPORTING
Param Reported As: NOT APPLICABLE
Frequency: MONTHLY
Sector: PETROLEUM REFINERIES
Component Type: AVERAGE

MISA Industrial Wastewater Discharge

Company Code:	0000130104	Result Structure:	MISA MONTHLY REPORTING
Control Point ID:	0800	Param Reported As:	AS SULPHIDE
Sample Date:	2019/04/30	Frequency:	MONTHLY
Regulation:	MISA COMPLIANCE	Sector:	PETROLEUM REFINERIES
Value:	4	Component Type:	NUM. IN AVERAGE
Unit of Measure:			
Control Point Name:	PLANT - ONCE THROUGH COOLING WATER (OTCW)		
Parameter Name:	SULPHIDE, UNFILTERED REACTIVE		

MISA Industrial Wastewater Discharge

Company Code:	0000130104	Result Structure:	MISA MONTHLY REPORTING
Control Point ID:	0700	Param Reported As:	AS CARBON
Sample Date:	2019/04/30	Frequency:	MONTHLY
Regulation:	MISA COMPLIANCE	Sector:	PETROLEUM REFINERIES
Value:	25.297	Component Type:	MINIMUM
Unit of Measure:	KG/D		
Control Point Name:	PLANT - PROCESS EFFLUENT		
Parameter Name:	CARBON, DISSOLVED ORGANIC		

MISA Industrial Wastewater Discharge

Company Code:	0000130104	Result Structure:	MISA MONTHLY REPORTING
Control Point ID:	0700	Param Reported As:	NOT APPLICABLE
Sample Date:	2019/04/30	Frequency:	MONTHLY
Regulation:	MISA COMPLIANCE	Sector:	PETROLEUM REFINERIES
Value:	30	Component Type:	NUM. IN AVERAGE
Unit of Measure:			
Control Point Name:	PLANT - PROCESS EFFLUENT		
Parameter Name:	FLOW		

MISA Industrial Wastewater Discharge

Company Code:	0000130104	Result Structure:	MISA MONTHLY REPORTING
Control Point ID:	0700	Param Reported As:	AS PHENOL
Sample Date:	2019/04/30	Frequency:	MONTHLY
Regulation:	MISA COMPLIANCE	Sector:	PETROLEUM REFINERIES
Value:	30	Component Type:	NUM. IN AVERAGE
Unit of Measure:			
Control Point Name:	PLANT - PROCESS EFFLUENT		
Parameter Name:	PHENOLICS, UNFILTERED REACTIVE		

MISA Industrial Wastewater Discharge

Company Code:	0000130104	Result Structure:	MISA MONTHLY REPORTING
Control Point ID:	0800	Param Reported As:	AS PHENOL
Sample Date:	2019/03/31	Frequency:	MONTHLY
Regulation:	MISA COMPLIANCE	Sector:	PETROLEUM REFINERIES
Value:	4	Component Type:	NUM. IN AVERAGE
Unit of Measure:			
Control Point Name:	PLANT - ONCE THROUGH COOLING WATER (OTCW)		
Parameter Name:	PHENOLICS, UNFILTERED REACTIVE		

MISA Industrial Wastewater Discharge

Company Code:	0000130104	Result Structure:	MISA MONTHLY REPORTING
Control Point ID:	0800	Param Reported As:	AS SULPHIDE
Sample Date:	2019/03/31	Frequency:	MONTHLY
Regulation:	MISA COMPLIANCE	Sector:	PETROLEUM REFINERIES

Value: 0.497 **Component Type:** AVERAGE
Unit of Measure: KG/D
Control Point Name: PLANT - ONCE THROUGH COOLING WATER (OTCW)
Parameter Name: SULPHIDE, UNFILTERED REACTIVE

MISA Industrial Wastewater Discharge

Company Code: 0000130104 **Result Structure:** MISA MONTHLY REPORTING
Control Point ID: 0700 **Param Reported As:** NOT APPLICABLE
Sample Date: 2019/03/31 **Frequency:** MONTHLY
Regulation: MISA COMPLIANCE **Sector:** PETROLEUM REFINERIES
Value: 31 **Component Type:** NUM. IN AVERAGE
Unit of Measure:
Control Point Name: PLANT - PROCESS EFFLUENT
Parameter Name: FLOW

MISA Industrial Wastewater Discharge

Company Code: 0000130104 **Result Structure:** MISA MONTHLY REPORTING
Control Point ID: 0800 **Param Reported As:** AS PHENOL
Sample Date: 2019/04/30 **Frequency:** MONTHLY
Regulation: MISA COMPLIANCE **Sector:** PETROLEUM REFINERIES
Value: 0.072624 **Component Type:** MAXIMUM
Unit of Measure: KG/D
Control Point Name: PLANT - ONCE THROUGH COOLING WATER (OTCW)
Parameter Name: PHENOLICS, UNFILTERED REACTIVE

MISA Industrial Wastewater Discharge

Company Code: 0000130104 **Result Structure:** MISA MONTHLY REPORTING
Control Point ID: 0700 **Param Reported As:** NOT APPLICABLE
Sample Date: 2019/04/30 **Frequency:** MONTHLY
Regulation: MISA COMPLIANCE **Sector:** PETROLEUM REFINERIES
Value: 22.564 **Component Type:** MAXIMUM
Unit of Measure: KG/D
Control Point Name: PLANT - PROCESS EFFLUENT
Parameter Name: RESIDUE,PART LOSS ON IGNIT.

MISA Industrial Wastewater Discharge

Company Code: 0000130104 **Result Structure:** MISA MONTHLY REPORTING
Control Point ID: 0700 **Param Reported As:** AS SULPHIDE
Sample Date: 2019/04/30 **Frequency:** MONTHLY
Regulation: MISA COMPLIANCE **Sector:** PETROLEUM REFINERIES
Value: 0.047859 **Component Type:** MINIMUM
Unit of Measure: KG/D
Control Point Name: PLANT - PROCESS EFFLUENT
Parameter Name: SULPHIDE, UNFILTERED REACTIVE

MISA Industrial Wastewater Discharge

Company Code: 0000130104 **Result Structure:** MISA MONTHLY REPORTING
Control Point ID: 0700 **Param Reported As:** AS SULPHIDE
Sample Date: 2019/04/30 **Frequency:** MONTHLY
Regulation: MISA COMPLIANCE **Sector:** PETROLEUM REFINERIES
Value: 4 **Component Type:** NUM. IN AVERAGE
Unit of Measure:
Control Point Name: PLANT - PROCESS EFFLUENT
Parameter Name: SULPHIDE, UNFILTERED REACTIVE

**MISA Industrial Wastewater
Discharge**

Company Code:	0000130104	Result Structure:	MISA MONTHLY REPORTING
Control Point ID:	0800	Param Reported As:	NOT APPLICABLE
Sample Date:	2019/05/31	Frequency:	MONTHLY
Regulation:	MISA COMPLIANCE	Sector:	PETROLEUM REFINERIES
Value:	0.013609	Component Type:	MINIMUM
Unit of Measure:	KG/D		
Control Point Name:	PLANT - ONCE THROUGH COOLING WATER (OTCW)		
Parameter Name:	BENZENE C6H6		

**MISA Industrial Wastewater
Discharge**

Company Code:	0000130104	Result Structure:	MISA MONTHLY REPORTING
Control Point ID:	0800	Param Reported As:	AS PHENOL
Sample Date:	2019/05/31	Frequency:	MONTHLY
Regulation:	MISA COMPLIANCE	Sector:	PETROLEUM REFINERIES
Value:	0.071168	Component Type:	MAXIMUM
Unit of Measure:	KG/D		
Control Point Name:	PLANT - ONCE THROUGH COOLING WATER (OTCW)		
Parameter Name:	PHENOLICS, UNFILTERED REACTIVE		

**MISA Industrial Wastewater
Discharge**

Company Code:	0000130104	Result Structure:	MISA MONTHLY REPORTING
Control Point ID:	0800	Param Reported As:	AS SULPHIDE
Sample Date:	2019/05/31	Frequency:	MONTHLY
Regulation:	MISA COMPLIANCE	Sector:	PETROLEUM REFINERIES
Value:	0.47631	Component Type:	MINIMUM
Unit of Measure:	KG/D		
Control Point Name:	PLANT - ONCE THROUGH COOLING WATER (OTCW)		
Parameter Name:	SULPHIDE, UNFILTERED REACTIVE		

**MISA Industrial Wastewater
Discharge**

Company Code:	0000130104	Result Structure:	MISA MONTHLY REPORTING
Control Point ID:	0700	Param Reported As:	AS CARBON
Sample Date:	2019/05/31	Frequency:	MONTHLY
Regulation:	MISA COMPLIANCE	Sector:	PETROLEUM REFINERIES
Value:	37.785	Component Type:	AVERAGE
Unit of Measure:	KG/D		
Control Point Name:	PLANT - PROCESS EFFLUENT		
Parameter Name:	CARBON, DISSOLVED ORGANIC		

**MISA Industrial Wastewater
Discharge**

Company Code:	0000130104	Result Structure:	MISA MONTHLY REPORTING
Control Point ID:	0700	Param Reported As:	AS CARBON
Sample Date:	2019/05/31	Frequency:	MONTHLY
Regulation:	MISA COMPLIANCE	Sector:	PETROLEUM REFINERIES
Value:	5	Component Type:	NUM. IN AVERAGE
Unit of Measure:			
Control Point Name:	PLANT - PROCESS EFFLUENT		
Parameter Name:	CARBON, DISSOLVED ORGANIC		

**MISA Industrial Wastewater
Discharge**

Company Code:	0000130104	Result Structure:	MISA MONTHLY REPORTING
----------------------	------------	--------------------------	------------------------

Control Point ID: 0700
Sample Date: 2019/05/31
Regulation: MISA COMPLIANCE
Value: 47.25
Unit of Measure: KG/D
Control Point Name: PLANT - PROCESS EFFLUENT
Parameter Name: RESIDUE,PART LOSS ON IGNIT.

Param Reported As: NOT APPLICABLE
Frequency: MONTHLY
Sector: PETROLEUM REFINERIES
Component Type: MAXIMUM

MISA Industrial Wastewater Discharge

Company Code: 0000130104
Control Point ID: 0700
Sample Date: 2019/05/31
Regulation: MISA COMPLIANCE
Value: 5.24
Unit of Measure: KG/D
Control Point Name: PLANT - PROCESS EFFLUENT
Parameter Name: RESIDUE,PART LOSS ON IGNIT.

Result Structure: MISA MONTHLY REPORTING
Param Reported As: NOT APPLICABLE
Frequency: MONTHLY
Sector: PETROLEUM REFINERIES
Component Type: MINIMUM

MISA Industrial Wastewater Discharge

Company Code: 0000130104
Control Point ID: 0700
Sample Date: 2019/05/31
Regulation: MISA COMPLIANCE
Value: 6.7344
Unit of Measure: KG/D
Control Point Name: PLANT - PROCESS EFFLUENT
Parameter Name: SOLVENT EXTRACTABLES

Result Structure: MISA MONTHLY REPORTING
Param Reported As: NOT APPLICABLE
Frequency: MONTHLY
Sector: PETROLEUM REFINERIES
Component Type: MAXIMUM

MISA Industrial Wastewater Discharge

Company Code: 0000130104
Control Point ID: 0700
Sample Date: 2019/11/30
Regulation: MISA COMPLIANCE
Value: 4
Unit of Measure: KG/D
Control Point Name: PLANT - PROCESS EFFLUENT
Parameter Name: SOLVENT EXTRACTABLES

Result Structure: MISA MONTHLY REPORTING
Param Reported As: NOT APPLICABLE
Frequency: MONTHLY
Sector: PETROLEUM REFINERIES
Component Type: NUM. IN AVERAGE

MISA Industrial Wastewater Discharge

Company Code: 0000130104
Control Point ID: 0700
Sample Date: 2019/11/30
Regulation: MISA COMPLIANCE
Value: 0.054298
Unit of Measure: KG/D
Control Point Name: PLANT - PROCESS EFFLUENT
Parameter Name: SULPHIDE, UNFILTERED REACTIVE

Result Structure: MISA MONTHLY REPORTING
Param Reported As: AS SULPHIDE
Frequency: MONTHLY
Sector: PETROLEUM REFINERIES
Component Type: AVERAGE

MISA Industrial Wastewater Discharge

Company Code: 0000130104
Control Point ID: 0800
Sample Date: 2019/03/31
Regulation: MISA COMPLIANCE
Value: 0.071
Unit of Measure: KG/D

Result Structure: MISA MONTHLY REPORTING
Param Reported As: AS PHENOL
Frequency: MONTHLY
Sector: PETROLEUM REFINERIES
Component Type: AVERAGE

Control Point Name: PLANT - ONCE THROUGH COOLING WATER (OTCW)
Parameter Name: PHENOLICS, UNFILTERED REACTIVE

MISA Industrial Wastewater Discharge

Company Code:	0000130104	Result Structure:	MISA MONTHLY REPORTING
Control Point ID:	0700	Param Reported As:	AS NITROGEN
Sample Date:	2019/03/31	Frequency:	MONTHLY
Regulation:	MISA COMPLIANCE	Sector:	PETROLEUM REFINERIES
Value:	4	Component Type:	NUM. IN AVERAGE
Unit of Measure:			
Control Point Name:	PLANT - PROCESS EFFLUENT		
Parameter Name:	AMMONIUM+AMMONIA, TOTAL FILTER.REAC		

MISA Industrial Wastewater Discharge

Company Code:	0000130104	Result Structure:	MISA MONTHLY REPORTING
Control Point ID:	0700	Param Reported As:	NOT APPLICABLE
Sample Date:	2019/03/31	Frequency:	MONTHLY
Regulation:	MISA COMPLIANCE	Sector:	PETROLEUM REFINERIES
Value:	12257	Component Type:	MAXIMUM
Unit of Measure:	M3/D		
Control Point Name:	PLANT - PROCESS EFFLUENT		
Parameter Name:	FLOW		

MISA Industrial Wastewater Discharge

Company Code:	0000130104	Result Structure:	MISA MONTHLY REPORTING
Control Point ID:	0700	Param Reported As:	NOT APPLICABLE
Sample Date:	2019/03/31	Frequency:	MONTHLY
Regulation:	MISA COMPLIANCE	Sector:	PETROLEUM REFINERIES
Value:	4	Component Type:	NUM. IN AVERAGE
Unit of Measure:			
Control Point Name:	PLANT - PROCESS EFFLUENT		
Parameter Name:	RESIDUE, PARTICULATE		

MISA Industrial Wastewater Discharge

Company Code:	0000130104	Result Structure:	MISA MONTHLY REPORTING
Control Point ID:	0700	Param Reported As:	NOT APPLICABLE
Sample Date:	2019/03/31	Frequency:	MONTHLY
Regulation:	MISA COMPLIANCE	Sector:	PETROLEUM REFINERIES
Value:	4.7358	Component Type:	MAXIMUM
Unit of Measure:	KG/D		
Control Point Name:	PLANT - PROCESS EFFLUENT		
Parameter Name:	SOLVENT EXTRACTABLES		

MISA Industrial Wastewater Discharge

Company Code:	0000130104	Result Structure:	MISA MONTHLY REPORTING
Control Point ID:	0800	Param Reported As:	NOT APPLICABLE
Sample Date:	2019/04/30	Frequency:	MONTHLY
Regulation:	MISA COMPLIANCE	Sector:	PETROLEUM REFINERIES
Value:	0.014524	Component Type:	MAXIMUM
Unit of Measure:	KG/D		
Control Point Name:	PLANT - ONCE THROUGH COOLING WATER (OTCW)		
Parameter Name:	BENZENE C6H6		

MISA Industrial Wastewater

Discharge

Company Code:	0000130104	Result Structure:	MISA MONTHLY REPORTING
Control Point ID:	0800	Param Reported As:	NOT APPLICABLE
Sample Date:	2019/04/30	Frequency:	MONTHLY
Regulation:	MISA COMPLIANCE	Sector:	PETROLEUM REFINERIES
Value:	4	Component Type:	NUM. IN AVERAGE
Unit of Measure:			
Control Point Name:	PLANT - ONCE THROUGH COOLING WATER (OTCW)		
Parameter Name:	BENZENE C6H6		

MISA Industrial Wastewater Discharge

Company Code:	0000130104	Result Structure:	MISA MONTHLY REPORTING
Control Point ID:	0800	Param Reported As:	AS PHENOL
Sample Date:	2019/03/31	Frequency:	MONTHLY
Regulation:	MISA COMPLIANCE	Sector:	PETROLEUM REFINERIES
Value:	0.069684	Component Type:	MINIMUM
Unit of Measure:	KG/D		
Control Point Name:	PLANT - ONCE THROUGH COOLING WATER (OTCW)		
Parameter Name:	PHENOLICS, UNFILTERED REACTIVE		

MISA Industrial Wastewater Discharge

Company Code:	0000130104	Result Structure:	MISA MONTHLY REPORTING
Control Point ID:	0700	Param Reported As:	AS NITROGEN
Sample Date:	2019/03/31	Frequency:	MONTHLY
Regulation:	MISA COMPLIANCE	Sector:	PETROLEUM REFINERIES
Value:	0.061828	Component Type:	AVERAGE
Unit of Measure:	KG/D		
Control Point Name:	PLANT - PROCESS EFFLUENT		
Parameter Name:	AMMONIUM+AMMONIA, TOTAL FILTER.REAC		

MISA Industrial Wastewater Discharge

Company Code:	0000130104	Result Structure:	MISA MONTHLY REPORTING
Control Point ID:	0700	Param Reported As:	AS NITROGEN
Sample Date:	2019/03/31	Frequency:	MONTHLY
Regulation:	MISA COMPLIANCE	Sector:	PETROLEUM REFINERIES
Value:	0	Component Type:	MINIMUM
Unit of Measure:	KG/D		
Control Point Name:	PLANT - PROCESS EFFLUENT		
Parameter Name:	AMMONIUM+AMMONIA, TOTAL FILTER.REAC		

MISA Industrial Wastewater Discharge

Company Code:	0000130104	Result Structure:	MISA MONTHLY REPORTING
Control Point ID:	0700	Param Reported As:	NOT APPLICABLE
Sample Date:	2019/03/31	Frequency:	MONTHLY
Regulation:	MISA COMPLIANCE	Sector:	PETROLEUM REFINERIES
Value:	3698	Component Type:	MINIMUM
Unit of Measure:	M3/D		
Control Point Name:	PLANT - PROCESS EFFLUENT		
Parameter Name:	FLOW		

MISA Industrial Wastewater Discharge

Company Code:	0000130104	Result Structure:	MISA MONTHLY REPORTING
Control Point ID:	0700	Param Reported As:	AS PHENOL
Sample Date:	2019/03/31	Frequency:	MONTHLY

Regulation: MISA COMPLIANCE
Value: 31
Unit of Measure:
Control Point Name: PLANT - PROCESS EFFLUENT
Parameter Name: PHENOLICS, UNFILTERED REACTIVE
Sector: PETROLEUM REFINERIES
Component Type: NUM. IN AVERAGE

MISA Industrial Wastewater Discharge

Company Code: 0000130104
Control Point ID: 0800
Sample Date: 2019/04/30
Regulation: MISA COMPLIANCE
Value: 0.49223
Unit of Measure: KG/D
Control Point Name: PLANT - ONCE THROUGH COOLING WATER (OTCW)
Parameter Name: SULPHIDE, UNFILTERED REACTIVE
Result Structure: MISA MONTHLY REPORTING
Param Reported As: AS SULPHIDE
Frequency: MONTHLY
Sector: PETROLEUM REFINERIES
Component Type: AVERAGE

MISA Industrial Wastewater Discharge

Company Code: 0000130104
Control Point ID: 0800
Sample Date: 2019/04/30
Regulation: MISA COMPLIANCE
Value: 0.50837
Unit of Measure: KG/D
Control Point Name: PLANT - ONCE THROUGH COOLING WATER (OTCW)
Parameter Name: SULPHIDE, UNFILTERED REACTIVE
Result Structure: MISA MONTHLY REPORTING
Param Reported As: AS SULPHIDE
Frequency: MONTHLY
Sector: PETROLEUM REFINERIES
Component Type: MAXIMUM

MISA Industrial Wastewater Discharge

Company Code: 0000130104
Control Point ID: 0700
Sample Date: 2019/04/30
Regulation: MISA COMPLIANCE
Value: 4
Unit of Measure:
Control Point Name: PLANT - PROCESS EFFLUENT
Parameter Name: AMMONIUM+AMMONIA, TOTAL FILTER.REAC
Result Structure: MISA MONTHLY REPORTING
Param Reported As: AS NITROGEN
Frequency: MONTHLY
Sector: PETROLEUM REFINERIES
Component Type: NUM. IN AVERAGE

MISA Industrial Wastewater Discharge

Company Code: 0000130104
Control Point ID: 0700
Sample Date: 2019/04/30
Regulation: MISA COMPLIANCE
Value: 4
Unit of Measure:
Control Point Name: PLANT - PROCESS EFFLUENT
Parameter Name: PHOSPHORUS, UNFILTERED TOTAL
Result Structure: MISA MONTHLY REPORTING
Param Reported As: AS PHOSPHORUS
Frequency: MONTHLY
Sector: PETROLEUM REFINERIES
Component Type: NUM. IN AVERAGE

MISA Industrial Wastewater Discharge

Company Code: 0000130104
Control Point ID: 0700
Sample Date: 2019/04/30
Regulation: MISA COMPLIANCE
Value: 3.1901
Unit of Measure: KG/D
Control Point Name: PLANT - PROCESS EFFLUENT
Parameter Name: SOLVENT EXTRACTABLES
Result Structure: MISA MONTHLY REPORTING
Param Reported As: NOT APPLICABLE
Frequency: MONTHLY
Sector: PETROLEUM REFINERIES
Component Type: MINIMUM

MISA Industrial Wastewater Discharge

Company Code:	0000130104	Result Structure:	MISA MONTHLY REPORTING
Control Point ID:	0800	Param Reported As:	NOT APPLICABLE
Sample Date:	2019/05/31	Frequency:	MONTHLY
Regulation:	MISA COMPLIANCE	Sector:	PETROLEUM REFINERIES
Value:	71168.1	Component Type:	MAXIMUM
Unit of Measure:	M3/D		
Control Point Name:	PLANT - ONCE THROUGH COOLING WATER (OTCW)		
Parameter Name:	FLOW		

MISA Industrial Wastewater Discharge

Company Code:	0000130104	Result Structure:	MISA MONTHLY REPORTING
Control Point ID:	0800	Param Reported As:	AS SULPHIDE
Sample Date:	2019/05/31	Frequency:	MONTHLY
Regulation:	MISA COMPLIANCE	Sector:	PETROLEUM REFINERIES
Value:	0.49818	Component Type:	MAXIMUM
Unit of Measure:	KG/D		
Control Point Name:	PLANT - ONCE THROUGH COOLING WATER (OTCW)		
Parameter Name:	SULPHIDE, UNFILTERED REACTIVE		

MISA Industrial Wastewater Discharge

Company Code:	0000130104	Result Structure:	MISA MONTHLY REPORTING
Control Point ID:	0700	Param Reported As:	AS NITROGEN
Sample Date:	2019/05/31	Frequency:	MONTHLY
Regulation:	MISA COMPLIANCE	Sector:	PETROLEUM REFINERIES
Value:	0	Component Type:	MINIMUM
Unit of Measure:	KG/D		
Control Point Name:	PLANT - PROCESS EFFLUENT		
Parameter Name:	AMMONIUM+AMMONIA, TOTAL FILTER.REAC		

MISA Industrial Wastewater Discharge

Company Code:	0000130104	Result Structure:	MISA MONTHLY REPORTING
Control Point ID:	0700	Param Reported As:	AS PHENOL
Sample Date:	2019/05/31	Frequency:	MONTHLY
Regulation:	MISA COMPLIANCE	Sector:	PETROLEUM REFINERIES
Value:	0.011036	Component Type:	MAXIMUM
Unit of Measure:	KG/D		
Control Point Name:	PLANT - PROCESS EFFLUENT		
Parameter Name:	PHENOLICS, UNFILTERED REACTIVE		

MISA Industrial Wastewater Discharge

Company Code:	0000130104	Result Structure:	MISA MONTHLY REPORTING
Control Point ID:	0700	Param Reported As:	AS PHENOL
Sample Date:	2019/05/31	Frequency:	MONTHLY
Regulation:	MISA COMPLIANCE	Sector:	PETROLEUM REFINERIES
Value:	31	Component Type:	NUM. IN AVERAGE
Unit of Measure:			
Control Point Name:	PLANT - PROCESS EFFLUENT		
Parameter Name:	PHENOLICS, UNFILTERED REACTIVE		

MISA Industrial Wastewater Discharge

Company Code: 0000130104
Control Point ID: 0700
Sample Date: 2019/04/30
Regulation: MISA COMPLIANCE
Value: 0.004776
Unit of Measure: KG/D
Control Point Name: PLANT - PROCESS EFFLUENT
Parameter Name: PHENOLICS, UNFILTERED REACTIVE

Result Structure: MISA MONTHLY REPORTING
Param Reported As: AS PHENOL
Frequency: MONTHLY
Sector: PETROLEUM REFINERIES
Component Type: MINIMUM

MISA Industrial Wastewater
Discharge

Company Code: 0000130104
Control Point ID: 0800
Sample Date: 2019/05/31
Regulation: MISA COMPLIANCE
Value: 68044.4
Unit of Measure: M3/D
Control Point Name: PLANT - ONCE THROUGH COOLING WATER (OTCW)
Parameter Name: FLOW

Result Structure: MISA MONTHLY REPORTING
Param Reported As: NOT APPLICABLE
Frequency: MONTHLY
Sector: PETROLEUM REFINERIES
Component Type: MINIMUM

MISA Industrial Wastewater
Discharge

Company Code: 0000130104
Control Point ID: 0800
Sample Date: 2019/05/31
Regulation: MISA COMPLIANCE
Value: 5
Unit of Measure: M3/D
Control Point Name: PLANT - ONCE THROUGH COOLING WATER (OTCW)
Parameter Name: FLOW

Result Structure: MISA MONTHLY REPORTING
Param Reported As: NOT APPLICABLE
Frequency: MONTHLY
Sector: PETROLEUM REFINERIES
Component Type: NUM. IN AVERAGE

MISA Industrial Wastewater
Discharge

Company Code: 0000130104
Control Point ID: 0800
Sample Date: 2019/05/31
Regulation: MISA COMPLIANCE
Value: 0.069509
Unit of Measure: KG/D
Control Point Name: PLANT - ONCE THROUGH COOLING WATER (OTCW)
Parameter Name: PHENOLICS, UNFILTERED REACTIVE

Result Structure: MISA MONTHLY REPORTING
Param Reported As: AS PHENOL
Frequency: MONTHLY
Sector: PETROLEUM REFINERIES
Component Type: AVERAGE

MISA Industrial Wastewater
Discharge

Company Code: 0000130104
Control Point ID: 0700
Sample Date: 2019/05/31
Regulation: MISA COMPLIANCE
Value: 33.198
Unit of Measure: KG/D
Control Point Name: PLANT - PROCESS EFFLUENT
Parameter Name: CARBON, DISSOLVED ORGANIC

Result Structure: MISA MONTHLY REPORTING
Param Reported As: AS CARBON
Frequency: MONTHLY
Sector: PETROLEUM REFINERIES
Component Type: MINIMUM

MISA Industrial Wastewater
Discharge

Company Code: 0000130104
Control Point ID: 0700
Sample Date: 2019/05/31
Regulation: MISA COMPLIANCE
Value: 5
Unit of Measure: M3/D
Control Point Name: PLANT - ONCE THROUGH COOLING WATER (OTCW)
Parameter Name: FLOW

Result Structure: MISA MONTHLY REPORTING
Param Reported As: AS PHOSPHORUS
Frequency: MONTHLY
Sector: PETROLEUM REFINERIES
Component Type: NUM. IN AVERAGE

Unit of Measure:
Control Point Name: PLANT - PROCESS EFFLUENT
Parameter Name: PHOSPHORUS, UNFILTERED TOTAL

MISA Industrial Wastewater
Discharge

Company Code:	0000130104	Result Structure:	MISA MONTHLY REPORTING
Control Point ID:	0800	Param Reported As:	NOT APPLICABLE
Sample Date:	2019/06/30	Frequency:	MONTHLY
Regulation:	MISA COMPLIANCE	Sector:	PETROLEUM REFINERIES
Value:	73748.6	Component Type:	MAXIMUM
Unit of Measure:	M3/D		
Control Point Name:	PLANT - ONCE THROUGH COOLING WATER (OTCW)		
Parameter Name:	FLOW		

MISA Industrial Wastewater
Discharge

Company Code:	0000130104	Result Structure:	MISA MONTHLY REPORTING
Control Point ID:	0800	Param Reported As:	NOT APPLICABLE
Sample Date:	2019/06/30	Frequency:	MONTHLY
Regulation:	MISA COMPLIANCE	Sector:	PETROLEUM REFINERIES
Value:	69632.3	Component Type:	MINIMUM
Unit of Measure:	M3/D		
Control Point Name:	PLANT - ONCE THROUGH COOLING WATER (OTCW)		
Parameter Name:	FLOW		

MISA Industrial Wastewater
Discharge

Company Code:	0000130104	Result Structure:	MISA MONTHLY REPORTING
Control Point ID:	0800	Param Reported As:	NOT APPLICABLE
Sample Date:	2019/06/30	Frequency:	MONTHLY
Regulation:	MISA COMPLIANCE	Sector:	PETROLEUM REFINERIES
Value:	4	Component Type:	NUM. IN AVERAGE
Unit of Measure:			
Control Point Name:	PLANT - ONCE THROUGH COOLING WATER (OTCW)		
Parameter Name:	FLOW		

MISA Industrial Wastewater
Discharge

Company Code:	0000130104	Result Structure:	MISA MONTHLY REPORTING
Control Point ID:	0800	Param Reported As:	AS SULPHIDE
Sample Date:	2019/06/30	Frequency:	MONTHLY
Regulation:	MISA COMPLIANCE	Sector:	PETROLEUM REFINERIES
Value:	0.49849	Component Type:	AVERAGE
Unit of Measure:	KG/D		
Control Point Name:	PLANT - ONCE THROUGH COOLING WATER (OTCW)		
Parameter Name:	SULPHIDE, UNFILTERED REACTIVE		

MISA Industrial Wastewater
Discharge

Company Code:	0000130104	Result Structure:	MISA MONTHLY REPORTING
Control Point ID:	0700	Param Reported As:	AS CARBON
Sample Date:	2019/06/30	Frequency:	MONTHLY
Regulation:	MISA COMPLIANCE	Sector:	PETROLEUM REFINERIES
Value:	76.335	Component Type:	AVERAGE
Unit of Measure:	KG/D		
Control Point Name:	PLANT - PROCESS EFFLUENT		
Parameter Name:	CARBON, DISSOLVED ORGANIC		

MISA Industrial Wastewater Discharge

Company Code:	0000130104	Result Structure:	MISA MONTHLY REPORTING
Control Point ID:	0700	Param Reported As:	AS CARBON
Sample Date:	2019/06/30	Frequency:	MONTHLY
Regulation:	MISA COMPLIANCE	Sector:	PETROLEUM REFINERIES
Value:	4	Component Type:	NUM. IN AVERAGE
Unit of Measure:			
Control Point Name:	PLANT - PROCESS EFFLUENT		
Parameter Name:	CARBON, DISSOLVED ORGANIC		

MISA Industrial Wastewater Discharge

Company Code:	0000130104	Result Structure:	MISA MONTHLY REPORTING
Control Point ID:	0700	Param Reported As:	AS PHENOL
Sample Date:	2019/06/30	Frequency:	MONTHLY
Regulation:	MISA COMPLIANCE	Sector:	PETROLEUM REFINERIES
Value:	30	Component Type:	NUM. IN AVERAGE
Unit of Measure:			
Control Point Name:	PLANT - PROCESS EFFLUENT		
Parameter Name:	PHENOLICS, UNFILTERED REACTIVE		

MISA Industrial Wastewater Discharge

Company Code:	0000130104	Result Structure:	MISA MONTHLY REPORTING
Control Point ID:	0700	Param Reported As:	NOT APPLICABLE
Sample Date:	2019/06/30	Frequency:	MONTHLY
Regulation:	MISA COMPLIANCE	Sector:	PETROLEUM REFINERIES
Value:	4	Component Type:	NUM. IN AVERAGE
Unit of Measure:			
Control Point Name:	PLANT - PROCESS EFFLUENT		
Parameter Name:	RESIDUE, PARTICULATE		

MISA Industrial Wastewater Discharge

Company Code:	0000130104	Result Structure:	MISA MONTHLY REPORTING
Control Point ID:	0800	Param Reported As:	NOT APPLICABLE
Sample Date:	2019/04/30	Frequency:	MONTHLY
Regulation:	MISA COMPLIANCE	Sector:	PETROLEUM REFINERIES
Value:	72624.4	Component Type:	MAXIMUM
Unit of Measure:	M3/D		
Control Point Name:	PLANT - ONCE THROUGH COOLING WATER (OTCW)		
Parameter Name:	FLOW		

MISA Industrial Wastewater Discharge

Company Code:	0000130104	Result Structure:	MISA MONTHLY REPORTING
Control Point ID:	0800	Param Reported As:	NOT APPLICABLE
Sample Date:	2019/04/30	Frequency:	MONTHLY
Regulation:	MISA COMPLIANCE	Sector:	PETROLEUM REFINERIES
Value:	4	Component Type:	NUM. IN AVERAGE
Unit of Measure:			
Control Point Name:	PLANT - ONCE THROUGH COOLING WATER (OTCW)		
Parameter Name:	FLOW		

MISA Industrial Wastewater Discharge

Company Code:	0000130104	Result Structure:	MISA MONTHLY REPORTING
Control Point ID:	0800	Param Reported As:	AS PHENOL

Sample Date: 2019/04/30 **Frequency:** MONTHLY
Regulation: MISA COMPLIANCE **Sector:** PETROLEUM REFINERIES
Value: 0.064679 **Component Type:** MINIMUM
Unit of Measure: KG/D
Control Point Name: PLANT - ONCE THROUGH COOLING WATER (OTCW)
Parameter Name: PHENOLICS, UNFILTERED REACTIVE

MISA Industrial Wastewater Discharge

Company Code: 0000130104 **Result Structure:** MISA MONTHLY REPORTING
Control Point ID: 0700 **Param Reported As:** NOT APPLICABLE
Sample Date: 2019/04/30 **Frequency:** MONTHLY
Regulation: MISA COMPLIANCE **Sector:** PETROLEUM REFINERIES
Value: 4776 **Component Type:** MINIMUM
Unit of Measure: M3/D
Control Point Name: PLANT - PROCESS EFFLUENT
Parameter Name: FLOW

MISA Industrial Wastewater Discharge

Company Code: 0000130104 **Result Structure:** MISA MONTHLY REPORTING
Control Point ID: 0700 **Param Reported As:** AS PHENOL
Sample Date: 2019/04/30 **Frequency:** MONTHLY
Regulation: MISA COMPLIANCE **Sector:** PETROLEUM REFINERIES
Value: 0.0079654 **Component Type:** AVERAGE
Unit of Measure: KG/D
Control Point Name: PLANT - PROCESS EFFLUENT
Parameter Name: PHENOLICS, UNFILTERED REACTIVE

MISA Industrial Wastewater Discharge

Company Code: 0000130104 **Result Structure:** MISA MONTHLY REPORTING
Control Point ID: 0700 **Param Reported As:** NOT APPLICABLE
Sample Date: 2019/04/30 **Frequency:** MONTHLY
Regulation: MISA COMPLIANCE **Sector:** PETROLEUM REFINERIES
Value: 16.084 **Component Type:** MAXIMUM
Unit of Measure: KG/D
Control Point Name: PLANT - PROCESS EFFLUENT
Parameter Name: RESIDUE, PARTICULATE

MISA Industrial Wastewater Discharge

Company Code: 0000130104 **Result Structure:** MISA MONTHLY REPORTING
Control Point ID: 0700 **Param Reported As:** NOT APPLICABLE
Sample Date: 2019/04/30 **Frequency:** MONTHLY
Regulation: MISA COMPLIANCE **Sector:** PETROLEUM REFINERIES
Value: 30 **Component Type:** NUM. IN AVERAGE
Unit of Measure:
Control Point Name: PLANT - PROCESS EFFLUENT
Parameter Name: RESIDUE,PART LOSS ON IGNIT.

MISA Industrial Wastewater Discharge

Company Code: 0000130104 **Result Structure:** MISA MONTHLY REPORTING
Control Point ID: 0700 **Param Reported As:** NOT APPLICABLE
Sample Date: 2019/04/30 **Frequency:** MONTHLY
Regulation: MISA COMPLIANCE **Sector:** PETROLEUM REFINERIES
Value: 5.0262 **Component Type:** AVERAGE
Unit of Measure: KG/D
Control Point Name: PLANT - PROCESS EFFLUENT

Parameter Name: SOLVENT EXTRACTABLES

MISA Industrial Wastewater Discharge

Company Code:	0000130104	Result Structure:	MISA MONTHLY REPORTING
Control Point ID:	0800	Param Reported As:	NOT APPLICABLE
Sample Date:	2019/05/31	Frequency:	MONTHLY
Regulation:	MISA COMPLIANCE	Sector:	PETROLEUM REFINERIES
Value:	0.014233	Component Type:	MAXIMUM
Unit of Measure:	KG/D		
Control Point Name:	PLANT - ONCE THROUGH COOLING WATER (OTCW)		
Parameter Name:	BENZENE C6H6		

MISA Industrial Wastewater Discharge

Company Code:	0000130104	Result Structure:	MISA MONTHLY REPORTING
Control Point ID:	0800	Param Reported As:	NOT APPLICABLE
Sample Date:	2019/05/31	Frequency:	MONTHLY
Regulation:	MISA COMPLIANCE	Sector:	PETROLEUM REFINERIES
Value:	69508.6	Component Type:	AVERAGE
Unit of Measure:	M3/D		
Control Point Name:	PLANT - ONCE THROUGH COOLING WATER (OTCW)		
Parameter Name:	FLOW		

MISA Industrial Wastewater Discharge

Company Code:	0000130104	Result Structure:	MISA MONTHLY REPORTING
Control Point ID:	0800	Param Reported As:	AS SULPHIDE
Sample Date:	2019/05/31	Frequency:	MONTHLY
Regulation:	MISA COMPLIANCE	Sector:	PETROLEUM REFINERIES
Value:	0.48656	Component Type:	AVERAGE
Unit of Measure:	KG/D		
Control Point Name:	PLANT - ONCE THROUGH COOLING WATER (OTCW)		
Parameter Name:	SULPHIDE, UNFILTERED REACTIVE		

MISA Industrial Wastewater Discharge

Company Code:	0000130104	Result Structure:	MISA MONTHLY REPORTING
Control Point ID:	0800	Param Reported As:	NOT APPLICABLE
Sample Date:	2019/05/31	Frequency:	MONTHLY
Regulation:	MISA COMPLIANCE	Sector:	PETROLEUM REFINERIES
Value:	0.013902	Component Type:	AVERAGE
Unit of Measure:	KG/D		
Control Point Name:	PLANT - ONCE THROUGH COOLING WATER (OTCW)		
Parameter Name:	TOLUENE C7H8		

MISA Industrial Wastewater Discharge

Company Code:	0000130104	Result Structure:	MISA MONTHLY REPORTING
Control Point ID:	0700	Param Reported As:	AS PHOSPHORUS
Sample Date:	2019/05/31	Frequency:	MONTHLY
Regulation:	MISA COMPLIANCE	Sector:	PETROLEUM REFINERIES
Value:	0.4873	Component Type:	MINIMUM
Unit of Measure:	KG/D		
Control Point Name:	PLANT - PROCESS EFFLUENT		
Parameter Name:	PHOSPHORUS, UNFILTERED TOTAL		

MISA Industrial Wastewater Discharge

Company Code: 0000130104
Control Point ID: 0700
Sample Date: 2019/05/31
Regulation: MISA COMPLIANCE
Value: 10.664
Unit of Measure: KG/D
Control Point Name: PLANT - PROCESS EFFLUENT
Parameter Name: RESIDUE,PART LOSS ON IGNIT.

Result Structure: MISA MONTHLY REPORTING
Param Reported As: NOT APPLICABLE
Frequency: MONTHLY
Sector: PETROLEUM REFINERIES
Component Type: AVERAGE

MISA Industrial Wastewater Discharge

Company Code: 0000130104
Control Point ID: 0700
Sample Date: 2019/05/31
Regulation: MISA COMPLIANCE
Value: 5
Unit of Measure:
Control Point Name: PLANT - PROCESS EFFLUENT
Parameter Name: SOLVENT EXTRACTABLES

Result Structure: MISA MONTHLY REPORTING
Param Reported As: NOT APPLICABLE
Frequency: MONTHLY
Sector: PETROLEUM REFINERIES
Component Type: NUM. IN AVERAGE

MISA Industrial Wastewater Discharge

Company Code: 0000130104
Control Point ID: 0800
Sample Date: 2019/06/30
Regulation: MISA COMPLIANCE
Value: 0.01475
Unit of Measure: KG/D
Control Point Name: PLANT - ONCE THROUGH COOLING WATER (OTCW)
Parameter Name: BENZENE C6H6

Result Structure: MISA MONTHLY REPORTING
Param Reported As: NOT APPLICABLE
Frequency: MONTHLY
Sector: PETROLEUM REFINERIES
Component Type: MAXIMUM

MISA Industrial Wastewater Discharge

Company Code: 0000130104
Control Point ID: 0800
Sample Date: 2019/06/30
Regulation: MISA COMPLIANCE
Value: 0.013926
Unit of Measure: KG/D
Control Point Name: PLANT - ONCE THROUGH COOLING WATER (OTCW)
Parameter Name: BENZENE C6H6

Result Structure: MISA MONTHLY REPORTING
Param Reported As: NOT APPLICABLE
Frequency: MONTHLY
Sector: PETROLEUM REFINERIES
Component Type: MINIMUM

MISA Industrial Wastewater Discharge

Company Code: 0000130104
Control Point ID: 0800
Sample Date: 2019/06/30
Regulation: MISA COMPLIANCE
Value: 0.48742
Unit of Measure: KG/D
Control Point Name: PLANT - ONCE THROUGH COOLING WATER (OTCW)
Parameter Name: SULPHIDE, UNFILTERED REACTIVE

Result Structure: MISA MONTHLY REPORTING
Param Reported As: AS SULPHIDE
Frequency: MONTHLY
Sector: PETROLEUM REFINERIES
Component Type: MINIMUM

MISA Industrial Wastewater Discharge

Company Code: 0000130104
Control Point ID: 0700
Sample Date: 2019/05/31
Regulation: MISA COMPLIANCE

Result Structure: MISA MONTHLY REPORTING
Param Reported As: NOT APPLICABLE
Frequency: MONTHLY
Sector: PETROLEUM REFINERIES

Value: 15.274 **Component Type:** AVERAGE
Unit of Measure: KG/D
Control Point Name: PLANT - PROCESS EFFLUENT
Parameter Name: RESIDUE, PARTICULATE

MISA Industrial Wastewater Discharge

Company Code: 0000130104 **Result Structure:** MISA MONTHLY REPORTING
Control Point ID: 0700 **Param Reported As:** NOT APPLICABLE
Sample Date: 2019/05/31 **Frequency:** MONTHLY
Regulation: MISA COMPLIANCE **Sector:** PETROLEUM REFINERIES
Value: 5 **Component Type:** NUM. IN AVERAGE
Unit of Measure:
Control Point Name: PLANT - PROCESS EFFLUENT
Parameter Name: RESIDUE, PARTICULATE

MISA Industrial Wastewater Discharge

Company Code: 0000130104 **Result Structure:** MISA MONTHLY REPORTING
Control Point ID: 0700 **Param Reported As:** NOT APPLICABLE
Sample Date: 2019/05/31 **Frequency:** MONTHLY
Regulation: MISA COMPLIANCE **Sector:** PETROLEUM REFINERIES
Value: 4.9148 **Component Type:** AVERAGE
Unit of Measure: KG/D
Control Point Name: PLANT - PROCESS EFFLUENT
Parameter Name: SOLVENT EXTRACTABLES

MISA Industrial Wastewater Discharge

Company Code: 0000130104 **Result Structure:** MISA MONTHLY REPORTING
Control Point ID: 0800 **Param Reported As:** NOT APPLICABLE
Sample Date: 2019/06/30 **Frequency:** MONTHLY
Regulation: MISA COMPLIANCE **Sector:** PETROLEUM REFINERIES
Value: 71212.3 **Component Type:** AVERAGE
Unit of Measure: M3/D
Control Point Name: PLANT - ONCE THROUGH COOLING WATER (OTCW)
Parameter Name: FLOW

MISA Industrial Wastewater Discharge

Company Code: 0000130104 **Result Structure:** MISA MONTHLY REPORTING
Control Point ID: 0800 **Param Reported As:** AS SULPHIDE
Sample Date: 2019/06/30 **Frequency:** MONTHLY
Regulation: MISA COMPLIANCE **Sector:** PETROLEUM REFINERIES
Value: 0.51625 **Component Type:** MAXIMUM
Unit of Measure: KG/D
Control Point Name: PLANT - ONCE THROUGH COOLING WATER (OTCW)
Parameter Name: SULPHIDE, UNFILTERED REACTIVE

MISA Industrial Wastewater Discharge

Company Code: 0000130104 **Result Structure:** MISA MONTHLY REPORTING
Control Point ID: 0800 **Param Reported As:** AS SULPHIDE
Sample Date: 2019/06/30 **Frequency:** MONTHLY
Regulation: MISA COMPLIANCE **Sector:** PETROLEUM REFINERIES
Value: 4 **Component Type:** NUM. IN AVERAGE
Unit of Measure:
Control Point Name: PLANT - ONCE THROUGH COOLING WATER (OTCW)
Parameter Name: SULPHIDE, UNFILTERED REACTIVE

MISA Industrial Wastewater Discharge

Company Code:	0000130104	Result Structure:	MISA MONTHLY REPORTING
Control Point ID:	0800	Param Reported As:	NOT APPLICABLE
Sample Date:	2019/06/30	Frequency:	MONTHLY
Regulation:	MISA COMPLIANCE	Sector:	PETROLEUM REFINERIES
Value:	0.01475	Component Type:	MAXIMUM
Unit of Measure:	KG/D		
Control Point Name:	PLANT - ONCE THROUGH COOLING WATER (OTCW)		
Parameter Name:	TOLUENE C7H8		

MISA Industrial Wastewater Discharge

Company Code:	0000130104	Result Structure:	MISA MONTHLY REPORTING
Control Point ID:	0700	Param Reported As:	AS NITROGEN
Sample Date:	2019/06/30	Frequency:	MONTHLY
Regulation:	MISA COMPLIANCE	Sector:	PETROLEUM REFINERIES
Value:	0	Component Type:	MAXIMUM
Unit of Measure:	KG/D		
Control Point Name:	PLANT - PROCESS EFFLUENT		
Parameter Name:	AMMONIUM+AMMONIA, TOTAL FILTER.REAC		

MISA Industrial Wastewater Discharge

Company Code:	0000130104	Result Structure:	MISA MONTHLY REPORTING
Control Point ID:	0700	Param Reported As:	NOT APPLICABLE
Sample Date:	2019/06/30	Frequency:	MONTHLY
Regulation:	MISA COMPLIANCE	Sector:	PETROLEUM REFINERIES
Value:	14.107	Component Type:	AVERAGE
Unit of Measure:	KG/D		
Control Point Name:	PLANT - PROCESS EFFLUENT		
Parameter Name:	RESIDUE,PART LOSS ON IGNIT.		

MISA Industrial Wastewater Discharge

Company Code:	0000130104	Result Structure:	MISA MONTHLY REPORTING
Control Point ID:	0700	Param Reported As:	NOT APPLICABLE
Sample Date:	2019/06/30	Frequency:	MONTHLY
Regulation:	MISA COMPLIANCE	Sector:	PETROLEUM REFINERIES
Value:	60.5	Component Type:	MAXIMUM
Unit of Measure:	KG/D		
Control Point Name:	PLANT - PROCESS EFFLUENT		
Parameter Name:	RESIDUE,PART LOSS ON IGNIT.		

MISA Industrial Wastewater Discharge

Company Code:	0000130104	Result Structure:	MISA MONTHLY REPORTING
Control Point ID:	0700	Param Reported As:	NOT APPLICABLE
Sample Date:	2019/06/30	Frequency:	MONTHLY
Regulation:	MISA COMPLIANCE	Sector:	PETROLEUM REFINERIES
Value:	4.8634	Component Type:	AVERAGE
Unit of Measure:	KG/D		
Control Point Name:	PLANT - PROCESS EFFLUENT		
Parameter Name:	SOLVENT EXTRACTABLES		

MISA Industrial Wastewater Discharge

Company Code:	0000130104	Result Structure:	MISA MONTHLY REPORTING
----------------------	------------	--------------------------	------------------------

Control Point ID: 0700
Sample Date: 2019/06/30
Regulation: MISA COMPLIANCE
Value: 6.7178
Unit of Measure: KG/D
Control Point Name: PLANT - PROCESS EFFLUENT
Parameter Name: SOLVENT EXTRACTABLES

Param Reported As: NOT APPLICABLE
Frequency: MONTHLY
Sector: PETROLEUM REFINERIES
Component Type: MAXIMUM

MISA Industrial Wastewater Discharge

Company Code: 0000130104
Control Point ID: 0700
Sample Date: 2019/06/30
Regulation: MISA COMPLIANCE
Value: 0.0734
Unit of Measure: KG/D
Control Point Name: PLANT - PROCESS EFFLUENT
Parameter Name: SULPHIDE, UNFILTERED REACTIVE

Result Structure: MISA MONTHLY REPORTING
Param Reported As: AS SULPHIDE
Frequency: MONTHLY
Sector: PETROLEUM REFINERIES
Component Type: AVERAGE

MISA Industrial Wastewater Discharge

Company Code: 0000130104
Control Point ID: 0700
Sample Date: 2019/06/30
Regulation: MISA COMPLIANCE
Value: 4
Unit of Measure: KG/D
Control Point Name: PLANT - PROCESS EFFLUENT
Parameter Name: SULPHIDE, UNFILTERED REACTIVE

Result Structure: MISA MONTHLY REPORTING
Param Reported As: AS SULPHIDE
Frequency: MONTHLY
Sector: PETROLEUM REFINERIES
Component Type: NUM. IN AVERAGE

MISA Industrial Wastewater Discharge

Company Code: 0000130104
Control Point ID: 0800
Sample Date: 2019/07/31
Regulation: MISA COMPLIANCE
Value: 0.069705
Unit of Measure: KG/D
Control Point Name: PLANT - ONCE THROUGH COOLING WATER (OTCW)
Parameter Name: PHENOLICS, UNFILTERED REACTIVE

Result Structure: MISA MONTHLY REPORTING
Param Reported As: AS PHENOL
Frequency: MONTHLY
Sector: PETROLEUM REFINERIES
Component Type: MINIMUM

MISA Industrial Wastewater Discharge

Company Code: 0000130104
Control Point ID: 0700
Sample Date: 2019/07/31
Regulation: MISA COMPLIANCE
Value: 0.12118
Unit of Measure: KG/D
Control Point Name: PLANT - PROCESS EFFLUENT
Parameter Name: AMMONIUM+AMMONIA, TOTAL FILTER.REAC

Result Structure: MISA MONTHLY REPORTING
Param Reported As: AS NITROGEN
Frequency: MONTHLY
Sector: PETROLEUM REFINERIES
Component Type: MAXIMUM

MISA Industrial Wastewater Discharge

Company Code: 0000130104
Control Point ID: 0700
Sample Date: 2019/07/31
Regulation: MISA COMPLIANCE
Value: 5
Unit of Measure: KG/D
Control Point Name: PLANT - PROCESS EFFLUENT
Parameter Name: AMMONIUM+AMMONIA, TOTAL FILTER.REAC

Result Structure: MISA MONTHLY REPORTING
Param Reported As: AS CARBON
Frequency: MONTHLY
Sector: PETROLEUM REFINERIES
Component Type: NUM. IN AVERAGE

Control Point Name: PLANT - PROCESS EFFLUENT
Parameter Name: CARBON, DISSOLVED ORGANIC

MISA Industrial Wastewater Discharge

Company Code:	0000130104	Result Structure:	MISA MONTHLY REPORTING
Control Point ID:	0700	Param Reported As:	NOT APPLICABLE
Sample Date:	2019/04/30	Frequency:	MONTHLY
Regulation:	MISA COMPLIANCE	Sector:	PETROLEUM REFINERIES
Value:	6.8357	Component Type:	MAXIMUM
Unit of Measure:	KG/D		
Control Point Name:	PLANT - PROCESS EFFLUENT		
Parameter Name:	SOLVENT EXTRACTABLES		

MISA Industrial Wastewater Discharge

Company Code:	0000130104	Result Structure:	MISA MONTHLY REPORTING
Control Point ID:	0700	Param Reported As:	AS SULPHIDE
Sample Date:	2019/04/30	Frequency:	MONTHLY
Regulation:	MISA COMPLIANCE	Sector:	PETROLEUM REFINERIES
Value:	0.050985	Component Type:	AVERAGE
Unit of Measure:	KG/D		
Control Point Name:	PLANT - PROCESS EFFLUENT		
Parameter Name:	SULPHIDE, UNFILTERED REACTIVE		

MISA Industrial Wastewater Discharge

Company Code:	0000130104	Result Structure:	MISA MONTHLY REPORTING
Control Point ID:	0800	Param Reported As:	NOT APPLICABLE
Sample Date:	2019/05/31	Frequency:	MONTHLY
Regulation:	MISA COMPLIANCE	Sector:	PETROLEUM REFINERIES
Value:	5	Component Type:	NUM. IN AVERAGE
Unit of Measure:			
Control Point Name:	PLANT - ONCE THROUGH COOLING WATER (OTCW)		
Parameter Name:	BENZENE C6H6		

MISA Industrial Wastewater Discharge

Company Code:	0000130104	Result Structure:	MISA MONTHLY REPORTING
Control Point ID:	0800	Param Reported As:	AS SULPHIDE
Sample Date:	2019/05/31	Frequency:	MONTHLY
Regulation:	MISA COMPLIANCE	Sector:	PETROLEUM REFINERIES
Value:	5	Component Type:	NUM. IN AVERAGE
Unit of Measure:			
Control Point Name:	PLANT - ONCE THROUGH COOLING WATER (OTCW)		
Parameter Name:	SULPHIDE, UNFILTERED REACTIVE		

MISA Industrial Wastewater Discharge

Company Code:	0000130104	Result Structure:	MISA MONTHLY REPORTING
Control Point ID:	0700	Param Reported As:	AS CARBON
Sample Date:	2019/05/31	Frequency:	MONTHLY
Regulation:	MISA COMPLIANCE	Sector:	PETROLEUM REFINERIES
Value:	44.769	Component Type:	MAXIMUM
Unit of Measure:	KG/D		
Control Point Name:	PLANT - PROCESS EFFLUENT		
Parameter Name:	CARBON, DISSOLVED ORGANIC		

MISA Industrial Wastewater

Discharge

Company Code:	0000130104	Result Structure:	MISA MONTHLY REPORTING
Control Point ID:	0700	Param Reported As:	AS PHOSPHORUS
Sample Date:	2019/05/31	Frequency:	MONTHLY
Regulation:	MISA COMPLIANCE	Sector:	PETROLEUM REFINERIES
Value:	1.0071	Component Type:	AVERAGE
Unit of Measure:	KG/D		
Control Point Name:	PLANT - PROCESS EFFLUENT		
Parameter Name:	PHOSPHORUS,UNFILTERED TOTAL		

MISA Industrial Wastewater Discharge

Company Code:	0000130104	Result Structure:	MISA MONTHLY REPORTING
Control Point ID:	0700	Param Reported As:	NOT APPLICABLE
Sample Date:	2019/05/31	Frequency:	MONTHLY
Regulation:	MISA COMPLIANCE	Sector:	PETROLEUM REFINERIES
Value:	33.84	Component Type:	MAXIMUM
Unit of Measure:	KG/D		
Control Point Name:	PLANT - PROCESS EFFLUENT		
Parameter Name:	RESIDUE, PARTICULATE		

MISA Industrial Wastewater Discharge

Company Code:	0000130104	Result Structure:	MISA MONTHLY REPORTING
Control Point ID:	0800	Param Reported As:	NOT APPLICABLE
Sample Date:	2019/12/31	Frequency:	MONTHLY
Regulation:	MISA COMPLIANCE	Sector:	PETROLEUM REFINERIES
Value:	0.014946	Component Type:	MAXIMUM
Unit of Measure:	KG/D		
Control Point Name:	PLANT - ONCE THROUGH COOLING WATER (OTCW)		
Parameter Name:	BENZENE C6H6		

MISA Industrial Wastewater Discharge

Company Code:	0000130104	Result Structure:	MISA MONTHLY REPORTING
Control Point ID:	0800	Param Reported As:	AS SULPHIDE
Sample Date:	2019/12/31	Frequency:	MONTHLY
Regulation:	MISA COMPLIANCE	Sector:	PETROLEUM REFINERIES
Value:	0.50283	Component Type:	MINIMUM
Unit of Measure:	KG/D		
Control Point Name:	PLANT - ONCE THROUGH COOLING WATER (OTCW)		
Parameter Name:	SULPHIDE, UNFILTERED REACTIVE		

MISA Industrial Wastewater Discharge

Company Code:	0000130104	Result Structure:	MISA MONTHLY REPORTING
Control Point ID:	0800	Param Reported As:	NOT APPLICABLE
Sample Date:	2019/12/31	Frequency:	MONTHLY
Regulation:	MISA COMPLIANCE	Sector:	PETROLEUM REFINERIES
Value:	0.014367	Component Type:	MINIMUM
Unit of Measure:	KG/D		
Control Point Name:	PLANT - ONCE THROUGH COOLING WATER (OTCW)		
Parameter Name:	TOLUENE C7H8		

MISA Industrial Wastewater Discharge

Company Code:	0000130104	Result Structure:	MISA MONTHLY REPORTING
Control Point ID:	0700	Param Reported As:	NOT APPLICABLE
Sample Date:	2019/12/31	Frequency:	MONTHLY

Regulation: MISA COMPLIANCE
Value: 24.576
Unit of Measure: KG/D
Control Point Name: PLANT - PROCESS EFFLUENT
Parameter Name: RESIDUE, PARTICULATE

Sector: PETROLEUM REFINERIES
Component Type: MAXIMUM

MISA Industrial Wastewater Discharge

Company Code: 0000130104
Control Point ID: 0700
Sample Date: 2019/12/31
Regulation: MISA COMPLIANCE
Value: 7.568
Unit of Measure: KG/D
Control Point Name: PLANT - PROCESS EFFLUENT
Parameter Name: RESIDUE, PARTICULATE

Result Structure: MISA MONTHLY REPORTING
Param Reported As: NOT APPLICABLE
Frequency: MONTHLY
Sector: PETROLEUM REFINERIES
Component Type: MINIMUM

MISA Industrial Wastewater Discharge

Company Code: 0000130104
Control Point ID: 0700
Sample Date: 2019/12/31
Regulation: MISA COMPLIANCE
Value: 31
Unit of Measure:
Control Point Name: PLANT - PROCESS EFFLUENT
Parameter Name: RESIDUE,PART LOSS ON IGNIT.

Result Structure: MISA MONTHLY REPORTING
Param Reported As: NOT APPLICABLE
Frequency: MONTHLY
Sector: PETROLEUM REFINERIES
Component Type: NUM. IN AVERAGE

MISA Industrial Wastewater Discharge

Company Code: 0000130104
Control Point ID: 0700
Sample Date: 2019/12/31
Regulation: MISA COMPLIANCE
Value: 4
Unit of Measure:
Control Point Name: PLANT - PROCESS EFFLUENT
Parameter Name: SULPHIDE, UNFILTERED REACTIVE

Result Structure: MISA MONTHLY REPORTING
Param Reported As: AS SULPHIDE
Frequency: MONTHLY
Sector: PETROLEUM REFINERIES
Component Type: NUM. IN AVERAGE

MISA Industrial Wastewater Discharge

Company Code: 0000130104
Control Point ID: 0800
Sample Date: 2019/05/31
Regulation: MISA COMPLIANCE
Value: 0.013609
Unit of Measure: KG/D
Control Point Name: PLANT - ONCE THROUGH COOLING WATER (OTCW)
Parameter Name: TOLUENE C7H8

Result Structure: MISA MONTHLY REPORTING
Param Reported As: NOT APPLICABLE
Frequency: MONTHLY
Sector: PETROLEUM REFINERIES
Component Type: MINIMUM

MISA Industrial Wastewater Discharge

Company Code: 0000130104
Control Point ID: 0700
Sample Date: 2019/05/31
Regulation: MISA COMPLIANCE
Value: 0
Unit of Measure: KG/D
Control Point Name: PLANT - PROCESS EFFLUENT
Parameter Name: AMMONIUM+AMMONIA, TOTAL FILTER.REAC

Result Structure: MISA MONTHLY REPORTING
Param Reported As: AS NITROGEN
Frequency: MONTHLY
Sector: PETROLEUM REFINERIES
Component Type: AVERAGE

MISA Industrial Wastewater Discharge

Company Code:	0000130104	Result Structure:	MISA MONTHLY REPORTING
Control Point ID:	0700	Param Reported As:	AS PHENOL
Sample Date:	2019/05/31	Frequency:	MONTHLY
Regulation:	MISA COMPLIANCE	Sector:	PETROLEUM REFINERIES
Value:	0.0075805	Component Type:	AVERAGE
Unit of Measure:	KG/D		
Control Point Name:	PLANT - PROCESS EFFLUENT		
Parameter Name:	PHENOLICS, UNFILTERED REACTIVE		

MISA Industrial Wastewater Discharge

Company Code:	0000130104	Result Structure:	MISA MONTHLY REPORTING
Control Point ID:	0800	Param Reported As:	NOT APPLICABLE
Sample Date:	2019/06/30	Frequency:	MONTHLY
Regulation:	MISA COMPLIANCE	Sector:	PETROLEUM REFINERIES
Value:	4	Component Type:	NUM. IN AVERAGE
Unit of Measure:			
Control Point Name:	PLANT - ONCE THROUGH COOLING WATER (OTCW)		
Parameter Name:	BENZENE C6H6		

MISA Industrial Wastewater Discharge

Company Code:	0000130104	Result Structure:	MISA MONTHLY REPORTING
Control Point ID:	0800	Param Reported As:	AS PHENOL
Sample Date:	2019/06/30	Frequency:	MONTHLY
Regulation:	MISA COMPLIANCE	Sector:	PETROLEUM REFINERIES
Value:	0.073749	Component Type:	MAXIMUM
Unit of Measure:	KG/D		
Control Point Name:	PLANT - ONCE THROUGH COOLING WATER (OTCW)		
Parameter Name:	PHENOLICS, UNFILTERED REACTIVE		

MISA Industrial Wastewater Discharge

Company Code:	0000130104	Result Structure:	MISA MONTHLY REPORTING
Control Point ID:	0800	Param Reported As:	AS PHENOL
Sample Date:	2019/06/30	Frequency:	MONTHLY
Regulation:	MISA COMPLIANCE	Sector:	PETROLEUM REFINERIES
Value:	4	Component Type:	NUM. IN AVERAGE
Unit of Measure:			
Control Point Name:	PLANT - ONCE THROUGH COOLING WATER (OTCW)		
Parameter Name:	PHENOLICS, UNFILTERED REACTIVE		

MISA Industrial Wastewater Discharge

Company Code:	0000130104	Result Structure:	MISA MONTHLY REPORTING
Control Point ID:	0800	Param Reported As:	NOT APPLICABLE
Sample Date:	2019/06/30	Frequency:	MONTHLY
Regulation:	MISA COMPLIANCE	Sector:	PETROLEUM REFINERIES
Value:	4	Component Type:	NUM. IN AVERAGE
Unit of Measure:			
Control Point Name:	PLANT - ONCE THROUGH COOLING WATER (OTCW)		
Parameter Name:	TOLUENE C7H8		

MISA Industrial Wastewater Discharge

Company Code:	0000130104	Result Structure:	MISA MONTHLY REPORTING
Control Point ID:	0700	Param Reported As:	AS NITROGEN
Sample Date:	2019/06/30	Frequency:	MONTHLY
Regulation:	MISA COMPLIANCE	Sector:	PETROLEUM REFINERIES
Value:	4	Component Type:	NUM. IN AVERAGE
Unit of Measure:			
Control Point Name:	PLANT - PROCESS EFFLUENT		
Parameter Name:	AMMONIUM+AMMONIA, TOTAL FILTER.REAC		

MISA Industrial Wastewater Discharge

Company Code:	0000130104	Result Structure:	MISA MONTHLY REPORTING
Control Point ID:	0700	Param Reported As:	AS CARBON
Sample Date:	2019/06/30	Frequency:	MONTHLY
Regulation:	MISA COMPLIANCE	Sector:	PETROLEUM REFINERIES
Value:	185.94	Component Type:	MAXIMUM
Unit of Measure:	KG/D		
Control Point Name:	PLANT - PROCESS EFFLUENT		
Parameter Name:	CARBON, DISSOLVED ORGANIC		

MISA Industrial Wastewater Discharge

Company Code:	0000130104	Result Structure:	MISA MONTHLY REPORTING
Control Point ID:	0700	Param Reported As:	AS PHENOL
Sample Date:	2019/06/30	Frequency:	MONTHLY
Regulation:	MISA COMPLIANCE	Sector:	PETROLEUM REFINERIES
Value:	0.0098054	Component Type:	AVERAGE
Unit of Measure:	KG/D		
Control Point Name:	PLANT - PROCESS EFFLUENT		
Parameter Name:	PHENOLICS, UNFILTERED REACTIVE		

MISA Industrial Wastewater Discharge

Company Code:	0000130104	Result Structure:	MISA MONTHLY REPORTING
Control Point ID:	0700	Param Reported As:	AS PHENOL
Sample Date:	2019/06/30	Frequency:	MONTHLY
Regulation:	MISA COMPLIANCE	Sector:	PETROLEUM REFINERIES
Value:	0.004789	Component Type:	MINIMUM
Unit of Measure:	KG/D		
Control Point Name:	PLANT - PROCESS EFFLUENT		
Parameter Name:	PHENOLICS, UNFILTERED REACTIVE		

MISA Industrial Wastewater Discharge

Company Code:	0000130104	Result Structure:	MISA MONTHLY REPORTING
Control Point ID:	0700	Param Reported As:	NOT APPLICABLE
Sample Date:	2019/06/30	Frequency:	MONTHLY
Regulation:	MISA COMPLIANCE	Sector:	PETROLEUM REFINERIES
Value:	30	Component Type:	NUM. IN AVERAGE
Unit of Measure:			
Control Point Name:	PLANT - PROCESS EFFLUENT		
Parameter Name:	RESIDUE,PART LOSS ON IGNIT.		

MISA Industrial Wastewater Discharge

Company Code:	0000130104	Result Structure:	MISA MONTHLY REPORTING
Control Point ID:	0800	Param Reported As:	NOT APPLICABLE
Sample Date:	2019/07/31	Frequency:	MONTHLY
Regulation:	MISA COMPLIANCE	Sector:	PETROLEUM REFINERIES
Value:	5	Component Type:	NUM. IN AVERAGE
Unit of Measure:			
Control Point Name:			
Parameter Name:			

Unit of Measure:
Control Point Name: PLANT - ONCE THROUGH COOLING WATER (OTCW)
Parameter Name: FLOW

MISA Industrial Wastewater
Discharge

Company Code:	0000130104	Result Structure:	MISA MONTHLY REPORTING
Control Point ID:	0800	Param Reported As:	AS PHENOL
Sample Date:	2019/07/31	Frequency:	MONTHLY
Regulation:	MISA COMPLIANCE	Sector:	PETROLEUM REFINERIES
Value:	0.07436	Component Type:	AVERAGE
Unit of Measure:	KG/D		
Control Point Name:	PLANT - ONCE THROUGH COOLING WATER (OTCW)		
Parameter Name:	PHENOLICS, UNFILTERED REACTIVE		

MISA Industrial Wastewater
Discharge

Company Code:	0000130104	Result Structure:	MISA MONTHLY REPORTING
Control Point ID:	0800	Param Reported As:	AS SULPHIDE
Sample Date:	2019/07/31	Frequency:	MONTHLY
Regulation:	MISA COMPLIANCE	Sector:	PETROLEUM REFINERIES
Value:	0.52052	Component Type:	AVERAGE
Unit of Measure:	KG/D		
Control Point Name:	PLANT - ONCE THROUGH COOLING WATER (OTCW)		
Parameter Name:	SULPHIDE, UNFILTERED REACTIVE		

MISA Industrial Wastewater
Discharge

Company Code:	0000130104	Result Structure:	MISA MONTHLY REPORTING
Control Point ID:	0800	Param Reported As:	AS SULPHIDE
Sample Date:	2019/07/31	Frequency:	MONTHLY
Regulation:	MISA COMPLIANCE	Sector:	PETROLEUM REFINERIES
Value:	0.57717	Component Type:	MAXIMUM
Unit of Measure:	KG/D		
Control Point Name:	PLANT - ONCE THROUGH COOLING WATER (OTCW)		
Parameter Name:	SULPHIDE, UNFILTERED REACTIVE		

MISA Industrial Wastewater
Discharge

Company Code:	0000130104	Result Structure:	MISA MONTHLY REPORTING
Control Point ID:	0800	Param Reported As:	NOT APPLICABLE
Sample Date:	2019/07/31	Frequency:	MONTHLY
Regulation:	MISA COMPLIANCE	Sector:	PETROLEUM REFINERIES
Value:	0.014872	Component Type:	AVERAGE
Unit of Measure:	KG/D		
Control Point Name:	PLANT - ONCE THROUGH COOLING WATER (OTCW)		
Parameter Name:	TOLUENE C7H8		

MISA Industrial Wastewater
Discharge

Company Code:	0000130104	Result Structure:	MISA MONTHLY REPORTING
Control Point ID:	0800	Param Reported As:	NOT APPLICABLE
Sample Date:	2019/07/31	Frequency:	MONTHLY
Regulation:	MISA COMPLIANCE	Sector:	PETROLEUM REFINERIES
Value:	0.016491	Component Type:	MAXIMUM
Unit of Measure:	KG/D		
Control Point Name:	PLANT - ONCE THROUGH COOLING WATER (OTCW)		
Parameter Name:	TOLUENE C7H8		

MISA Industrial Wastewater
Discharge

Company Code:	0000130104	Result Structure:	MISA MONTHLY REPORTING
Control Point ID:	0800	Param Reported As:	NOT APPLICABLE
Sample Date:	2019/07/31	Frequency:	MONTHLY
Regulation:	MISA COMPLIANCE	Sector:	PETROLEUM REFINERIES
Value:	0.013941	Component Type:	MINIMUM
Unit of Measure:	KG/D		
Control Point Name:	PLANT - ONCE THROUGH COOLING WATER (OTCW)		
Parameter Name:	TOLUENE C7H8		

MISA Industrial Wastewater
Discharge

Company Code:	0000130104	Result Structure:	MISA MONTHLY REPORTING
Control Point ID:	0800	Param Reported As:	NOT APPLICABLE
Sample Date:	2019/07/31	Frequency:	MONTHLY
Regulation:	MISA COMPLIANCE	Sector:	PETROLEUM REFINERIES
Value:	5	Component Type:	NUM. IN AVERAGE
Unit of Measure:			
Control Point Name:	PLANT - ONCE THROUGH COOLING WATER (OTCW)		
Parameter Name:	TOLUENE C7H8		

MISA Industrial Wastewater
Discharge

Company Code:	0000130104	Result Structure:	MISA MONTHLY REPORTING
Control Point ID:	0700	Param Reported As:	AS NITROGEN
Sample Date:	2019/07/31	Frequency:	MONTHLY
Regulation:	MISA COMPLIANCE	Sector:	PETROLEUM REFINERIES
Value:	0.0093215	Component Type:	AVERAGE
Unit of Measure:	KG/D		
Control Point Name:	PLANT - PROCESS EFFLUENT		
Parameter Name:	AMMONIUM+AMMONIA, TOTAL FILTER.REAC		

MISA Industrial Wastewater
Discharge

Company Code:	0000130104	Result Structure:	MISA MONTHLY REPORTING
Control Point ID:	0700	Param Reported As:	AS PHENOL
Sample Date:	2019/06/30	Frequency:	MONTHLY
Regulation:	MISA COMPLIANCE	Sector:	PETROLEUM REFINERIES
Value:	0.013183	Component Type:	MAXIMUM
Unit of Measure:	KG/D		
Control Point Name:	PLANT - PROCESS EFFLUENT		
Parameter Name:	PHENOLICS, UNFILTERED REACTIVE		

MISA Industrial Wastewater
Discharge

Company Code:	0000130104	Result Structure:	MISA MONTHLY REPORTING
Control Point ID:	0700	Param Reported As:	AS PHOSPHORUS
Sample Date:	2019/06/30	Frequency:	MONTHLY
Regulation:	MISA COMPLIANCE	Sector:	PETROLEUM REFINERIES
Value:	3.8346	Component Type:	MAXIMUM
Unit of Measure:	KG/D		
Control Point Name:	PLANT - PROCESS EFFLUENT		
Parameter Name:	PHOSPHORUS, UNFILTERED TOTAL		

MISA Industrial Wastewater
Discharge

Company Code:	0000130104	Result Structure:	MISA MONTHLY REPORTING
Control Point ID:	0700	Param Reported As:	AS PHOSPHORUS

Sample Date: 2019/06/30
Regulation: MISA COMPLIANCE
Value: 4
Unit of Measure:
Control Point Name: PLANT - PROCESS EFFLUENT
Parameter Name: PHOSPHORUS, UNFILTERED TOTAL

Frequency: MONTHLY
Sector: PETROLEUM REFINERIES
Component Type: NUM. IN AVERAGE

MISA Industrial Wastewater Discharge

Company Code: 0000130104
Control Point ID: 0700
Sample Date: 2019/06/30
Regulation: MISA COMPLIANCE
Value: 45.675
Unit of Measure: KG/D
Control Point Name: PLANT - PROCESS EFFLUENT
Parameter Name: RESIDUE, PARTICULATE

Result Structure: MISA MONTHLY REPORTING
Param Reported As: NOT APPLICABLE
Frequency: MONTHLY
Sector: PETROLEUM REFINERIES
Component Type: MAXIMUM

MISA Industrial Wastewater Discharge

Company Code: 0000130104
Control Point ID: 0800
Sample Date: 2019/07/31
Regulation: MISA COMPLIANCE
Value: 0.016491
Unit of Measure: KG/D
Control Point Name: PLANT - ONCE THROUGH COOLING WATER (OTCW)
Parameter Name: BENZENE C6H6

Result Structure: MISA MONTHLY REPORTING
Param Reported As: NOT APPLICABLE
Frequency: MONTHLY
Sector: PETROLEUM REFINERIES
Component Type: MAXIMUM

MISA Industrial Wastewater Discharge

Company Code: 0000130104
Control Point ID: 0800
Sample Date: 2019/07/31
Regulation: MISA COMPLIANCE
Value: 0.082452
Unit of Measure: KG/D
Control Point Name: PLANT - ONCE THROUGH COOLING WATER (OTCW)
Parameter Name: PHENOLICS, UNFILTERED REACTIVE

Result Structure: MISA MONTHLY REPORTING
Param Reported As: AS PHENOL
Frequency: MONTHLY
Sector: PETROLEUM REFINERIES
Component Type: MAXIMUM

MISA Industrial Wastewater Discharge

Company Code: 0000130104
Control Point ID: 0800
Sample Date: 2019/07/31
Regulation: MISA COMPLIANCE
Value: 0.48794
Unit of Measure: KG/D
Control Point Name: PLANT - ONCE THROUGH COOLING WATER (OTCW)
Parameter Name: SULPHIDE, UNFILTERED REACTIVE

Result Structure: MISA MONTHLY REPORTING
Param Reported As: AS SULPHIDE
Frequency: MONTHLY
Sector: PETROLEUM REFINERIES
Component Type: MINIMUM

MISA Industrial Wastewater Discharge

Company Code: 0000130104
Control Point ID: 0700
Sample Date: 2019/07/31
Regulation: MISA COMPLIANCE
Value: 37.422
Unit of Measure: KG/D
Control Point Name: PLANT - PROCESS EFFLUENT

Result Structure: MISA MONTHLY REPORTING
Param Reported As: AS CARBON
Frequency: MONTHLY
Sector: PETROLEUM REFINERIES
Component Type: MAXIMUM

Parameter Name: CARBON, DISSOLVED ORGANIC

MISA Industrial Wastewater Discharge

Company Code: 0000130104
Control Point ID: 0700
Sample Date: 2019/07/31
Regulation: MISA COMPLIANCE
Value: 6533.7
Unit of Measure: M3/D
Control Point Name: PLANT - PROCESS EFFLUENT
Parameter Name: FLOW

Result Structure: MISA MONTHLY REPORTING
Param Reported As: NOT APPLICABLE
Frequency: MONTHLY
Sector: PETROLEUM REFINERIES
Component Type: AVERAGE

MISA Industrial Wastewater Discharge

Company Code: 0000130104
Control Point ID: 0700
Sample Date: 2019/07/31
Regulation: MISA COMPLIANCE
Value: 8604
Unit of Measure: M3/D
Control Point Name: PLANT - PROCESS EFFLUENT
Parameter Name: FLOW

Result Structure: MISA MONTHLY REPORTING
Param Reported As: NOT APPLICABLE
Frequency: MONTHLY
Sector: PETROLEUM REFINERIES
Component Type: MAXIMUM

MISA Industrial Wastewater Discharge

Company Code: 0000130104
Control Point ID: 0700
Sample Date: 2019/07/31
Regulation: MISA COMPLIANCE
Value: 5
Unit of Measure:
Control Point Name: PLANT - PROCESS EFFLUENT
Parameter Name: PHOSPHORUS, UNFILTERED TOTAL

Result Structure: MISA MONTHLY REPORTING
Param Reported As: AS PHOSPHORUS
Frequency: MONTHLY
Sector: PETROLEUM REFINERIES
Component Type: NUM. IN AVERAGE

MISA Industrial Wastewater Discharge

Company Code: 0000130104
Control Point ID: 0700
Sample Date: 2019/07/31
Regulation: MISA COMPLIANCE
Value: 14
Unit of Measure:
Control Point Name: PLANT - PROCESS EFFLUENT
Parameter Name: RESIDUE, PARTICULATE

Result Structure: MISA MONTHLY REPORTING
Param Reported As: NOT APPLICABLE
Frequency: MONTHLY
Sector: PETROLEUM REFINERIES
Component Type: NUM. IN AVERAGE

MISA Industrial Wastewater Discharge

Company Code: 0000130104
Control Point ID: 0700
Sample Date: 2019/08/31
Regulation: MISA COMPLIANCE
Value: 4
Unit of Measure:
Control Point Name: PLANT - PROCESS EFFLUENT
Parameter Name: CARBON, DISSOLVED ORGANIC

Result Structure: MISA MONTHLY REPORTING
Param Reported As: AS CARBON
Frequency: MONTHLY
Sector: PETROLEUM REFINERIES
Component Type: NUM. IN AVERAGE

MISA Industrial Wastewater Discharge

Company Code: 0000130104
Control Point ID: 0700
Sample Date: 2019/08/31
Regulation: MISA COMPLIANCE
Value: 5595
Unit of Measure: M3/D
Control Point Name: PLANT - PROCESS EFFLUENT
Parameter Name: FLOW

Result Structure: MISA MONTHLY REPORTING
Param Reported As: NOT APPLICABLE
Frequency: MONTHLY
Sector: PETROLEUM REFINERIES
Component Type: MINIMUM

MISA Industrial Wastewater Discharge

Company Code: 0000130104
Control Point ID: 0700
Sample Date: 2019/08/31
Regulation: MISA COMPLIANCE
Value: 0.0083136
Unit of Measure: KG/D
Control Point Name: PLANT - PROCESS EFFLUENT
Parameter Name: PHENOLICS, UNFILTERED REACTIVE

Result Structure: MISA MONTHLY REPORTING
Param Reported As: AS PHENOL
Frequency: MONTHLY
Sector: PETROLEUM REFINERIES
Component Type: AVERAGE

MISA Industrial Wastewater Discharge

Company Code: 0000130104
Control Point ID: 0700
Sample Date: 2019/08/31
Regulation: MISA COMPLIANCE
Value: 24.777
Unit of Measure: KG/D
Control Point Name: PLANT - PROCESS EFFLUENT
Parameter Name: RESIDUE,PART LOSS ON IGNIT.

Result Structure: MISA MONTHLY REPORTING
Param Reported As: NOT APPLICABLE
Frequency: MONTHLY
Sector: PETROLEUM REFINERIES
Component Type: MAXIMUM

MISA Industrial Wastewater Discharge

Company Code: 0000130104
Control Point ID: 0700
Sample Date: 2019/08/31
Regulation: MISA COMPLIANCE
Value: 7.7944
Unit of Measure: KG/D
Control Point Name: PLANT - PROCESS EFFLUENT
Parameter Name: SOLVENT EXTRACTABLES

Result Structure: MISA MONTHLY REPORTING
Param Reported As: NOT APPLICABLE
Frequency: MONTHLY
Sector: PETROLEUM REFINERIES
Component Type: MAXIMUM

MISA Industrial Wastewater Discharge

Company Code: 0000130104
Control Point ID: 0700
Sample Date: 2019/05/31
Regulation: MISA COMPLIANCE
Value: 0.059662
Unit of Measure: KG/D
Control Point Name: PLANT - PROCESS EFFLUENT
Parameter Name: SULPHIDE, UNFILTERED REACTIVE

Result Structure: MISA MONTHLY REPORTING
Param Reported As: AS SULPHIDE
Frequency: MONTHLY
Sector: PETROLEUM REFINERIES
Component Type: AVERAGE

MISA Industrial Wastewater Discharge

Company Code: 0000130104
Control Point ID: 0700
Sample Date: 2019/05/31
Regulation: MISA COMPLIANCE

Result Structure: MISA MONTHLY REPORTING
Param Reported As: AS SULPHIDE
Frequency: MONTHLY
Sector: PETROLEUM REFINERIES

Value: 0.046774 **Component Type:** MINIMUM
Unit of Measure: KG/D
Control Point Name: PLANT - PROCESS EFFLUENT
Parameter Name: SULPHIDE, UNFILTERED REACTIVE

MISA Industrial Wastewater Discharge

Company Code: 0000130104 **Result Structure:** MISA MONTHLY REPORTING
Control Point ID: 0800 **Param Reported As:** AS PHENOL
Sample Date: 2019/06/30 **Frequency:** MONTHLY
Regulation: MISA COMPLIANCE **Sector:** PETROLEUM REFINERIES
Value: 0.071212 **Component Type:** AVERAGE
Unit of Measure: KG/D
Control Point Name: PLANT - ONCE THROUGH COOLING WATER (OTCW)
Parameter Name: PHENOLICS, UNFILTERED REACTIVE

MISA Industrial Wastewater Discharge

Company Code: 0000130104 **Result Structure:** MISA MONTHLY REPORTING
Control Point ID: 0800 **Param Reported As:** NOT APPLICABLE
Sample Date: 2019/06/30 **Frequency:** MONTHLY
Regulation: MISA COMPLIANCE **Sector:** PETROLEUM REFINERIES
Value: 0.014242 **Component Type:** AVERAGE
Unit of Measure: KG/D
Control Point Name: PLANT - ONCE THROUGH COOLING WATER (OTCW)
Parameter Name: TOLUENE C7H8

MISA Industrial Wastewater Discharge

Company Code: 0000130104 **Result Structure:** MISA MONTHLY REPORTING
Control Point ID: 0700 **Param Reported As:** NOT APPLICABLE
Sample Date: 2019/06/30 **Frequency:** MONTHLY
Regulation: MISA COMPLIANCE **Sector:** PETROLEUM REFINERIES
Value: 9805.4 **Component Type:** AVERAGE
Unit of Measure: M3/D
Control Point Name: PLANT - PROCESS EFFLUENT
Parameter Name: FLOW

MISA Industrial Wastewater Discharge

Company Code: 0000130104 **Result Structure:** MISA MONTHLY REPORTING
Control Point ID: 0700 **Param Reported As:** NOT APPLICABLE
Sample Date: 2019/06/30 **Frequency:** MONTHLY
Regulation: MISA COMPLIANCE **Sector:** PETROLEUM REFINERIES
Value: 23.748 **Component Type:** AVERAGE
Unit of Measure: KG/D
Control Point Name: PLANT - PROCESS EFFLUENT
Parameter Name: RESIDUE, PARTICULATE

MISA Industrial Wastewater Discharge

Company Code: 0000130104 **Result Structure:** MISA MONTHLY REPORTING
Control Point ID: 0800 **Param Reported As:** NOT APPLICABLE
Sample Date: 2019/07/31 **Frequency:** MONTHLY
Regulation: MISA COMPLIANCE **Sector:** PETROLEUM REFINERIES
Value: 0.013941 **Component Type:** MINIMUM
Unit of Measure: KG/D
Control Point Name: PLANT - ONCE THROUGH COOLING WATER (OTCW)
Parameter Name: BENZENE C6H6

MISA Industrial Wastewater Discharge

Company Code:	0000130104	Result Structure:	MISA MONTHLY REPORTING
Control Point ID:	0700	Param Reported As:	NOT APPLICABLE
Sample Date:	2019/07/31	Frequency:	MONTHLY
Regulation:	MISA COMPLIANCE	Sector:	PETROLEUM REFINERIES
Value:	63.55	Component Type:	MAXIMUM
Unit of Measure:	KG/D		
Control Point Name:	PLANT - PROCESS EFFLUENT		
Parameter Name:	RESIDUE,PART LOSS ON IGNIT.		

MISA Industrial Wastewater Discharge

Company Code:	0000130104	Result Structure:	MISA MONTHLY REPORTING
Control Point ID:	0700	Param Reported As:	NOT APPLICABLE
Sample Date:	2019/07/31	Frequency:	MONTHLY
Regulation:	MISA COMPLIANCE	Sector:	PETROLEUM REFINERIES
Value:	7.2391	Component Type:	MAXIMUM
Unit of Measure:	KG/D		
Control Point Name:	PLANT - PROCESS EFFLUENT		
Parameter Name:	SOLVENT EXTRACTABLES		

MISA Industrial Wastewater Discharge

Company Code:	0000130104	Result Structure:	MISA MONTHLY REPORTING
Control Point ID:	0800	Param Reported As:	NOT APPLICABLE
Sample Date:	2019/08/31	Frequency:	MONTHLY
Regulation:	MISA COMPLIANCE	Sector:	PETROLEUM REFINERIES
Value:	0.01583	Component Type:	AVERAGE
Unit of Measure:	KG/D		
Control Point Name:	PLANT - ONCE THROUGH COOLING WATER (OTCW)		
Parameter Name:	BENZENE C6H6		

MISA Industrial Wastewater Discharge

Company Code:	0000130104	Result Structure:	MISA MONTHLY REPORTING
Control Point ID:	0800	Param Reported As:	NOT APPLICABLE
Sample Date:	2019/08/31	Frequency:	MONTHLY
Regulation:	MISA COMPLIANCE	Sector:	PETROLEUM REFINERIES
Value:	0.019448	Component Type:	MAXIMUM
Unit of Measure:	KG/D		
Control Point Name:	PLANT - ONCE THROUGH COOLING WATER (OTCW)		
Parameter Name:	BENZENE C6H6		

MISA Industrial Wastewater Discharge

Company Code:	0000130104	Result Structure:	MISA MONTHLY REPORTING
Control Point ID:	0700	Param Reported As:	AS PHOSPHORUS
Sample Date:	2019/07/31	Frequency:	MONTHLY
Regulation:	MISA COMPLIANCE	Sector:	PETROLEUM REFINERIES
Value:	2.0659	Component Type:	AVERAGE
Unit of Measure:	KG/D		
Control Point Name:	PLANT - PROCESS EFFLUENT		
Parameter Name:	PHOSPHORUS,UNFILTERED TOTAL		

MISA Industrial Wastewater Discharge

Company Code:	0000130104	Result Structure:	MISA MONTHLY REPORTING
----------------------	------------	--------------------------	------------------------

Control Point ID: 0700
Sample Date: 2019/07/31
Regulation: MISA COMPLIANCE
Value: 2.8343
Unit of Measure: KG/D
Control Point Name: PLANT - PROCESS EFFLUENT
Parameter Name: PHOSPHORUS, UNFILTERED TOTAL

Param Reported As: AS PHOSPHORUS
Frequency: MONTHLY
Sector: PETROLEUM REFINERIES
Component Type: MAXIMUM

MISA Industrial Wastewater Discharge

Company Code: 0000130104
Control Point ID: 0700
Sample Date: 2019/07/31
Regulation: MISA COMPLIANCE
Value: 3.672
Unit of Measure: KG/D
Control Point Name: PLANT - PROCESS EFFLUENT
Parameter Name: RESIDUE, PARTICULATE

Result Structure: MISA MONTHLY REPORTING
Param Reported As: NOT APPLICABLE
Frequency: MONTHLY
Sector: PETROLEUM REFINERIES
Component Type: MINIMUM

MISA Industrial Wastewater Discharge

Company Code: 0000130104
Control Point ID: 0700
Sample Date: 2019/07/31
Regulation: MISA COMPLIANCE
Value: 2.4602
Unit of Measure: KG/D
Control Point Name: PLANT - PROCESS EFFLUENT
Parameter Name: SOLVENT EXTRACTABLES

Result Structure: MISA MONTHLY REPORTING
Param Reported As: NOT APPLICABLE
Frequency: MONTHLY
Sector: PETROLEUM REFINERIES
Component Type: MINIMUM

MISA Industrial Wastewater Discharge

Company Code: 0000130104
Control Point ID: 0700
Sample Date: 2019/07/31
Regulation: MISA COMPLIANCE
Value: 0.059535
Unit of Measure: KG/D
Control Point Name: PLANT - PROCESS EFFLUENT
Parameter Name: SULPHIDE, UNFILTERED REACTIVE

Result Structure: MISA MONTHLY REPORTING
Param Reported As: AS SULPHIDE
Frequency: MONTHLY
Sector: PETROLEUM REFINERIES
Component Type: MAXIMUM

MISA Industrial Wastewater Discharge

Company Code: 0000130104
Control Point ID: 0800
Sample Date: 2019/08/31
Regulation: MISA COMPLIANCE
Value: 4
Unit of Measure: M3/D
Control Point Name: PLANT - ONCE THROUGH COOLING WATER (OTCW)
Parameter Name: BENZENE C6H6

Result Structure: MISA MONTHLY REPORTING
Param Reported As: NOT APPLICABLE
Frequency: MONTHLY
Sector: PETROLEUM REFINERIES
Component Type: NUM. IN AVERAGE

MISA Industrial Wastewater Discharge

Company Code: 0000130104
Control Point ID: 0800
Sample Date: 2019/08/31
Regulation: MISA COMPLIANCE
Value: 79145.5
Unit of Measure: M3/D

Result Structure: MISA MONTHLY REPORTING
Param Reported As: NOT APPLICABLE
Frequency: MONTHLY
Sector: PETROLEUM REFINERIES
Component Type: AVERAGE

Control Point Name: PLANT - ONCE THROUGH COOLING WATER (OTCW)
Parameter Name: FLOW

MISA Industrial Wastewater Discharge

Company Code:	0000130104	Result Structure:	MISA MONTHLY REPORTING
Control Point ID:	0700	Param Reported As:	AS CARBON
Sample Date:	2019/08/31	Frequency:	MONTHLY
Regulation:	MISA COMPLIANCE	Sector:	PETROLEUM REFINERIES
Value:	25.12	Component Type:	AVERAGE
Unit of Measure:	KG/D		
Control Point Name:	PLANT - PROCESS EFFLUENT		
Parameter Name:	CARBON, DISSOLVED ORGANIC		

MISA Industrial Wastewater Discharge

Company Code:	0000130104	Result Structure:	MISA MONTHLY REPORTING
Control Point ID:	0700	Param Reported As:	AS PHENOL
Sample Date:	2019/08/31	Frequency:	MONTHLY
Regulation:	MISA COMPLIANCE	Sector:	PETROLEUM REFINERIES
Value:	31	Component Type:	NUM. IN AVERAGE
Unit of Measure:			
Control Point Name:	PLANT - PROCESS EFFLUENT		
Parameter Name:	PHENOLICS, UNFILTERED REACTIVE		

MISA Industrial Wastewater Discharge

Company Code:	0000130104	Result Structure:	MISA MONTHLY REPORTING
Control Point ID:	0700	Param Reported As:	AS PHOSPHORUS
Sample Date:	2019/08/31	Frequency:	MONTHLY
Regulation:	MISA COMPLIANCE	Sector:	PETROLEUM REFINERIES
Value:	3.1939	Component Type:	AVERAGE
Unit of Measure:	KG/D		
Control Point Name:	PLANT - PROCESS EFFLUENT		
Parameter Name:	PHOSPHORUS, UNFILTERED TOTAL		

MISA Industrial Wastewater Discharge

Company Code:	0000130104	Result Structure:	MISA MONTHLY REPORTING
Control Point ID:	0700	Param Reported As:	NOT APPLICABLE
Sample Date:	2019/07/31	Frequency:	MONTHLY
Regulation:	MISA COMPLIANCE	Sector:	PETROLEUM REFINERIES
Value:	31	Component Type:	NUM. IN AVERAGE
Unit of Measure:			
Control Point Name:	PLANT - PROCESS EFFLUENT		
Parameter Name:	FLOW		

MISA Industrial Wastewater Discharge

Company Code:	0000130104	Result Structure:	MISA MONTHLY REPORTING
Control Point ID:	0700	Param Reported As:	NOT APPLICABLE
Sample Date:	2019/07/31	Frequency:	MONTHLY
Regulation:	MISA COMPLIANCE	Sector:	PETROLEUM REFINERIES
Value:	95.325	Component Type:	MAXIMUM
Unit of Measure:	KG/D		
Control Point Name:	PLANT - PROCESS EFFLUENT		
Parameter Name:	RESIDUE, PARTICULATE		

MISA Industrial Wastewater

Discharge

Company Code:	0000130104	Result Structure:	MISA MONTHLY REPORTING
Control Point ID:	0700	Param Reported As:	AS SULPHIDE
Sample Date:	2019/07/31	Frequency:	MONTHLY
Regulation:	MISA COMPLIANCE	Sector:	PETROLEUM REFINERIES
Value:	0.025704	Component Type:	MINIMUM
Unit of Measure:	KG/D		
Control Point Name:	PLANT - PROCESS EFFLUENT		
Parameter Name:	SULPHIDE, UNFILTERED REACTIVE		

MISA Industrial Wastewater

Discharge

Company Code:	0000130104	Result Structure:	MISA MONTHLY REPORTING
Control Point ID:	0800	Param Reported As:	NOT APPLICABLE
Sample Date:	2019/08/31	Frequency:	MONTHLY
Regulation:	MISA COMPLIANCE	Sector:	PETROLEUM REFINERIES
Value:	72041.8	Component Type:	MINIMUM
Unit of Measure:	M3/D		
Control Point Name:	PLANT - ONCE THROUGH COOLING WATER (OTCW)		
Parameter Name:	FLOW		

MISA Industrial Wastewater

Discharge

Company Code:	0000130104	Result Structure:	MISA MONTHLY REPORTING
Control Point ID:	0800	Param Reported As:	AS PHENOL
Sample Date:	2019/08/31	Frequency:	MONTHLY
Regulation:	MISA COMPLIANCE	Sector:	PETROLEUM REFINERIES
Value:	0.08093	Component Type:	AVERAGE
Unit of Measure:	KG/D		
Control Point Name:	PLANT - ONCE THROUGH COOLING WATER (OTCW)		
Parameter Name:	PHENOLICS, UNFILTERED REACTIVE		

MISA Industrial Wastewater

Discharge

Company Code:	0000130104	Result Structure:	MISA MONTHLY REPORTING
Control Point ID:	0800	Param Reported As:	AS PHENOL
Sample Date:	2019/08/31	Frequency:	MONTHLY
Regulation:	MISA COMPLIANCE	Sector:	PETROLEUM REFINERIES
Value:	0.097237	Component Type:	MAXIMUM
Unit of Measure:	KG/D		
Control Point Name:	PLANT - ONCE THROUGH COOLING WATER (OTCW)		
Parameter Name:	PHENOLICS, UNFILTERED REACTIVE		

MISA Industrial Wastewater

Discharge

Company Code:	0000130104	Result Structure:	MISA MONTHLY REPORTING
Control Point ID:	0800	Param Reported As:	AS SULPHIDE
Sample Date:	2019/08/31	Frequency:	MONTHLY
Regulation:	MISA COMPLIANCE	Sector:	PETROLEUM REFINERIES
Value:	0.50429	Component Type:	MINIMUM
Unit of Measure:	KG/D		
Control Point Name:	PLANT - ONCE THROUGH COOLING WATER (OTCW)		
Parameter Name:	SULPHIDE, UNFILTERED REACTIVE		

MISA Industrial Wastewater

Discharge

Company Code:	0000130104	Result Structure:	MISA MONTHLY REPORTING
Control Point ID:	0800	Param Reported As:	AS SULPHIDE
Sample Date:	2019/08/31	Frequency:	MONTHLY

Regulation: MISA COMPLIANCE **Sector:** PETROLEUM REFINERIES
Value: 4 **Component Type:** NUM. IN AVERAGE
Unit of Measure:
Control Point Name: PLANT - ONCE THROUGH COOLING WATER (OTCW)
Parameter Name: SULPHIDE, UNFILTERED REACTIVE

MISA Industrial Wastewater Discharge

Company Code: 0000130104 **Result Structure:** MISA MONTHLY REPORTING
Control Point ID: 0800 **Param Reported As:** NOT APPLICABLE
Sample Date: 2019/09/30 **Frequency:** MONTHLY
Regulation: MISA COMPLIANCE **Sector:** PETROLEUM REFINERIES
Value: 0.014097 **Component Type:** MINIMUM
Unit of Measure: KG/D
Control Point Name: PLANT - ONCE THROUGH COOLING WATER (OTCW)
Parameter Name: TOLUENE C7H8

MISA Industrial Wastewater Discharge

Company Code: 0000130104 **Result Structure:** MISA MONTHLY REPORTING
Control Point ID: 0700 **Param Reported As:** AS CARBON
Sample Date: 2019/09/30 **Frequency:** MONTHLY
Regulation: MISA COMPLIANCE **Sector:** PETROLEUM REFINERIES
Value: 20.522 **Component Type:** MAXIMUM
Unit of Measure: KG/D
Control Point Name: PLANT - PROCESS EFFLUENT
Parameter Name: CARBON, DISSOLVED ORGANIC

MISA Industrial Wastewater Discharge

Company Code: 0000130104 **Result Structure:** MISA MONTHLY REPORTING
Control Point ID: 0800 **Param Reported As:** NOT APPLICABLE
Sample Date: 2019/01/31 **Frequency:** MONTHLY
Regulation: MISA COMPLIANCE **Sector:** PETROLEUM REFINERIES
Value: 0.014945 **Component Type:** AVERAGE
Unit of Measure: KG/D
Control Point Name: PLANT - ONCE THROUGH COOLING WATER (OTCW)
Parameter Name: BENZENE C6H6

MISA Industrial Wastewater Discharge

Company Code: 0000130104 **Result Structure:** MISA MONTHLY REPORTING
Control Point ID: 0800 **Param Reported As:** NOT APPLICABLE
Sample Date: 2019/01/31 **Frequency:** MONTHLY
Regulation: MISA COMPLIANCE **Sector:** PETROLEUM REFINERIES
Value: 74722.9 **Component Type:** AVERAGE
Unit of Measure: M3/D
Control Point Name: PLANT - ONCE THROUGH COOLING WATER (OTCW)
Parameter Name: FLOW

MISA Industrial Wastewater Discharge

Company Code: 0000130104 **Result Structure:** MISA MONTHLY REPORTING
Control Point ID: 0800 **Param Reported As:** AS PHENOL
Sample Date: 2019/01/31 **Frequency:** MONTHLY
Regulation: MISA COMPLIANCE **Sector:** PETROLEUM REFINERIES
Value: 0.077262 **Component Type:** MAXIMUM
Unit of Measure: KG/D
Control Point Name: PLANT - ONCE THROUGH COOLING WATER (OTCW)
Parameter Name: PHENOLICS, UNFILTERED REACTIVE

MISA Industrial Wastewater Discharge

Company Code:	0000130104	Result Structure:	MISA MONTHLY REPORTING
Control Point ID:	0800	Param Reported As:	AS PHENOL
Sample Date:	2019/01/31	Frequency:	MONTHLY
Regulation:	MISA COMPLIANCE	Sector:	PETROLEUM REFINERIES
Value:	0.07064	Component Type:	MINIMUM
Unit of Measure:	KG/D		
Control Point Name:	PLANT - ONCE THROUGH COOLING WATER (OTCW)		
Parameter Name:	PHENOLICS, UNFILTERED REACTIVE		

MISA Industrial Wastewater Discharge

Company Code:	0000130104	Result Structure:	MISA MONTHLY REPORTING
Control Point ID:	0700	Param Reported As:	AS NITROGEN
Sample Date:	2019/01/31	Frequency:	MONTHLY
Regulation:	MISA COMPLIANCE	Sector:	PETROLEUM REFINERIES
Value:	0	Component Type:	MINIMUM
Unit of Measure:	KG/D		
Control Point Name:	PLANT - PROCESS EFFLUENT		
Parameter Name:	AMMONIUM+AMMONIA, TOTAL FILTER.REAC		

MISA Industrial Wastewater Discharge

Company Code:	0000130104	Result Structure:	MISA MONTHLY REPORTING
Control Point ID:	0700	Param Reported As:	AS NITROGEN
Sample Date:	2019/07/31	Frequency:	MONTHLY
Regulation:	MISA COMPLIANCE	Sector:	PETROLEUM REFINERIES
Value:	13	Component Type:	NUM. IN AVERAGE
Unit of Measure:			
Control Point Name:	PLANT - PROCESS EFFLUENT		
Parameter Name:	AMMONIUM+AMMONIA, TOTAL FILTER.REAC		

MISA Industrial Wastewater Discharge

Company Code:	0000130104	Result Structure:	MISA MONTHLY REPORTING
Control Point ID:	0700	Param Reported As:	NOT APPLICABLE
Sample Date:	2019/07/31	Frequency:	MONTHLY
Regulation:	MISA COMPLIANCE	Sector:	PETROLEUM REFINERIES
Value:	3331	Component Type:	MINIMUM
Unit of Measure:	M3/D		
Control Point Name:	PLANT - PROCESS EFFLUENT		
Parameter Name:	FLOW		

MISA Industrial Wastewater Discharge

Company Code:	0000130104	Result Structure:	MISA MONTHLY REPORTING
Control Point ID:	0700	Param Reported As:	NOT APPLICABLE
Sample Date:	2019/07/31	Frequency:	MONTHLY
Regulation:	MISA COMPLIANCE	Sector:	PETROLEUM REFINERIES
Value:	10.073	Component Type:	AVERAGE
Unit of Measure:	KG/D		
Control Point Name:	PLANT - PROCESS EFFLUENT		
Parameter Name:	RESIDUE,PART LOSS ON IGNIT.		

MISA Industrial Wastewater Discharge

Company Code: 0000130104
Control Point ID: 0700
Sample Date: 2019/07/31
Regulation: MISA COMPLIANCE
Value: 3.331
Unit of Measure: KG/D
Control Point Name: PLANT - PROCESS EFFLUENT
Parameter Name: RESIDUE,PART LOSS ON IGNIT.

Result Structure: MISA MONTHLY REPORTING
Param Reported As: NOT APPLICABLE
Frequency: MONTHLY
Sector: PETROLEUM REFINERIES
Component Type: MINIMUM

MISA Industrial Wastewater

Discharge

Company Code: 0000130104
Control Point ID: 0700
Sample Date: 2019/07/31
Regulation: MISA COMPLIANCE
Value: 5.1897
Unit of Measure: KG/D
Control Point Name: PLANT - PROCESS EFFLUENT
Parameter Name: SOLVENT EXTRACTABLES

Result Structure: MISA MONTHLY REPORTING
Param Reported As: NOT APPLICABLE
Frequency: MONTHLY
Sector: PETROLEUM REFINERIES
Component Type: AVERAGE

MISA Industrial Wastewater

Discharge

Company Code: 0000130104
Control Point ID: 0800
Sample Date: 2019/08/31
Regulation: MISA COMPLIANCE
Value: 4
Unit of Measure:
Control Point Name: PLANT - ONCE THROUGH COOLING WATER (OTCW)
Parameter Name: FLOW

Result Structure: MISA MONTHLY REPORTING
Param Reported As: NOT APPLICABLE
Frequency: MONTHLY
Sector: PETROLEUM REFINERIES
Component Type: NUM. IN AVERAGE

MISA Industrial Wastewater

Discharge

Company Code: 0000130104
Control Point ID: 0800
Sample Date: 2019/08/31
Regulation: MISA COMPLIANCE
Value: 0.01583
Unit of Measure: KG/D
Control Point Name: PLANT - ONCE THROUGH COOLING WATER (OTCW)
Parameter Name: TOLUENE C7H8

Result Structure: MISA MONTHLY REPORTING
Param Reported As: NOT APPLICABLE
Frequency: MONTHLY
Sector: PETROLEUM REFINERIES
Component Type: AVERAGE

MISA Industrial Wastewater

Discharge

Company Code: 0000130104
Control Point ID: 0800
Sample Date: 2019/08/31
Regulation: MISA COMPLIANCE
Value: 0.019448
Unit of Measure: KG/D
Control Point Name: PLANT - ONCE THROUGH COOLING WATER (OTCW)
Parameter Name: TOLUENE C7H8

Result Structure: MISA MONTHLY REPORTING
Param Reported As: NOT APPLICABLE
Frequency: MONTHLY
Sector: PETROLEUM REFINERIES
Component Type: MAXIMUM

MISA Industrial Wastewater

Discharge

Company Code: 0000130104
Control Point ID: 0800
Sample Date: 2019/08/31
Regulation: MISA COMPLIANCE
Value: 0.014409
Unit of Measure:
Control Point Name:
Parameter Name:

Result Structure: MISA MONTHLY REPORTING
Param Reported As: NOT APPLICABLE
Frequency: MONTHLY
Sector: PETROLEUM REFINERIES
Component Type: MINIMUM

Unit of Measure: KG/D
Control Point Name: PLANT - ONCE THROUGH COOLING WATER (OTCW)
Parameter Name: TOLUENE C7H8

MISA Industrial Wastewater
Discharge

Company Code:	0000130104	Result Structure:	MISA MONTHLY REPORTING
Control Point ID:	0800	Param Reported As:	AS PHENOL
Sample Date:	2019/08/31	Frequency:	MONTHLY
Regulation:	MISA COMPLIANCE	Sector:	PETROLEUM REFINERIES
Value:	4	Component Type:	NUM. IN AVERAGE
Unit of Measure:			
Control Point Name:	PLANT - ONCE THROUGH COOLING WATER (OTCW)		
Parameter Name:	PHENOLICS, UNFILTERED REACTIVE		

MISA Industrial Wastewater
Discharge

Company Code:	0000130104	Result Structure:	MISA MONTHLY REPORTING
Control Point ID:	0800	Param Reported As:	AS SULPHIDE
Sample Date:	2019/08/31	Frequency:	MONTHLY
Regulation:	MISA COMPLIANCE	Sector:	PETROLEUM REFINERIES
Value:	0.68066	Component Type:	MAXIMUM
Unit of Measure:	KG/D		
Control Point Name:	PLANT - ONCE THROUGH COOLING WATER (OTCW)		
Parameter Name:	SULPHIDE, UNFILTERED REACTIVE		

MISA Industrial Wastewater
Discharge

Company Code:	0000130104	Result Structure:	MISA MONTHLY REPORTING
Control Point ID:	0800	Param Reported As:	NOT APPLICABLE
Sample Date:	2019/08/31	Frequency:	MONTHLY
Regulation:	MISA COMPLIANCE	Sector:	PETROLEUM REFINERIES
Value:	4	Component Type:	NUM. IN AVERAGE
Unit of Measure:			
Control Point Name:	PLANT - ONCE THROUGH COOLING WATER (OTCW)		
Parameter Name:	TOLUENE C7H8		

MISA Industrial Wastewater
Discharge

Company Code:	0000130104	Result Structure:	MISA MONTHLY REPORTING
Control Point ID:	0700	Param Reported As:	AS CARBON
Sample Date:	2019/08/31	Frequency:	MONTHLY
Regulation:	MISA COMPLIANCE	Sector:	PETROLEUM REFINERIES
Value:	21.44	Component Type:	MINIMUM
Unit of Measure:	KG/D		
Control Point Name:	PLANT - PROCESS EFFLUENT		
Parameter Name:	CARBON, DISSOLVED ORGANIC		

MISA Industrial Wastewater
Discharge

Company Code:	0000130104	Result Structure:	MISA MONTHLY REPORTING
Control Point ID:	0700	Param Reported As:	NOT APPLICABLE
Sample Date:	2019/08/31	Frequency:	MONTHLY
Regulation:	MISA COMPLIANCE	Sector:	PETROLEUM REFINERIES
Value:	12753	Component Type:	MAXIMUM
Unit of Measure:	M3/D		
Control Point Name:	PLANT - PROCESS EFFLUENT		
Parameter Name:	FLOW		

MISA Industrial Wastewater Discharge

Company Code:	0000130104	Result Structure:	MISA MONTHLY REPORTING
Control Point ID:	0700	Param Reported As:	AS PHOSPHORUS
Sample Date:	2019/08/31	Frequency:	MONTHLY
Regulation:	MISA COMPLIANCE	Sector:	PETROLEUM REFINERIES
Value:	4.0399	Component Type:	MAXIMUM
Unit of Measure:	KG/D		
Control Point Name:	PLANT - PROCESS EFFLUENT		
Parameter Name:	PHOSPHORUS,UNFILTERED TOTAL		

MISA Industrial Wastewater Discharge

Company Code:	0000130104	Result Structure:	MISA MONTHLY REPORTING
Control Point ID:	0700	Param Reported As:	NOT APPLICABLE
Sample Date:	2019/08/31	Frequency:	MONTHLY
Regulation:	MISA COMPLIANCE	Sector:	PETROLEUM REFINERIES
Value:	4.3218	Component Type:	AVERAGE
Unit of Measure:	KG/D		
Control Point Name:	PLANT - PROCESS EFFLUENT		
Parameter Name:	SOLVENT EXTRACTABLES		

MISA Industrial Wastewater Discharge

Company Code:	0000130104	Result Structure:	MISA MONTHLY REPORTING
Control Point ID:	0700	Param Reported As:	NOT APPLICABLE
Sample Date:	2019/08/31	Frequency:	MONTHLY
Regulation:	MISA COMPLIANCE	Sector:	PETROLEUM REFINERIES
Value:	10.562	Component Type:	AVERAGE
Unit of Measure:	KG/D		
Control Point Name:	PLANT - PROCESS EFFLUENT		
Parameter Name:	RESIDUE, PARTICULATE		

MISA Industrial Wastewater Discharge

Company Code:	0000130104	Result Structure:	MISA MONTHLY REPORTING
Control Point ID:	0700	Param Reported As:	NOT APPLICABLE
Sample Date:	2019/08/31	Frequency:	MONTHLY
Regulation:	MISA COMPLIANCE	Sector:	PETROLEUM REFINERIES
Value:	33.036	Component Type:	MAXIMUM
Unit of Measure:	KG/D		
Control Point Name:	PLANT - PROCESS EFFLUENT		
Parameter Name:	RESIDUE, PARTICULATE		

MISA Industrial Wastewater Discharge

Company Code:	0000130104	Result Structure:	MISA MONTHLY REPORTING
Control Point ID:	0700	Param Reported As:	NOT APPLICABLE
Sample Date:	2019/08/31	Frequency:	MONTHLY
Regulation:	MISA COMPLIANCE	Sector:	PETROLEUM REFINERIES
Value:	31	Component Type:	NUM. IN AVERAGE
Unit of Measure:			
Control Point Name:	PLANT - PROCESS EFFLUENT		
Parameter Name:	RESIDUE,PART LOSS ON IGNIT.		

MISA Industrial Wastewater Discharge

Company Code:	0000130104	Result Structure:	MISA MONTHLY REPORTING
Control Point ID:	0800	Param Reported As:	NOT APPLICABLE

Sample Date: 2019/09/30 **Frequency:** MONTHLY
Regulation: MISA COMPLIANCE **Sector:** PETROLEUM REFINERIES
Value: 4 **Component Type:** NUM. IN AVERAGE
Unit of Measure:
Control Point Name: PLANT - ONCE THROUGH COOLING WATER (OTCW)
Parameter Name: FLOW

MISA Industrial Wastewater Discharge

Company Code: 0000130104 **Result Structure:** MISA MONTHLY REPORTING
Control Point ID: 0800 **Param Reported As:** AS SULPHIDE
Sample Date: 2019/09/30 **Frequency:** MONTHLY
Regulation: MISA COMPLIANCE **Sector:** PETROLEUM REFINERIES
Value: 0.5137 **Component Type:** MAXIMUM
Unit of Measure: KG/D
Control Point Name: PLANT - ONCE THROUGH COOLING WATER (OTCW)
Parameter Name: SULPHIDE, UNFILTERED REACTIVE

MISA Industrial Wastewater Discharge

Company Code: 0000130104 **Result Structure:** MISA MONTHLY REPORTING
Control Point ID: 0700 **Param Reported As:** AS CARBON
Sample Date: 2019/09/30 **Frequency:** MONTHLY
Regulation: MISA COMPLIANCE **Sector:** PETROLEUM REFINERIES
Value: 4 **Component Type:** NUM. IN AVERAGE
Unit of Measure:
Control Point Name: PLANT - PROCESS EFFLUENT
Parameter Name: CARBON, DISSOLVED ORGANIC

MISA Industrial Wastewater Discharge

Company Code: 0000130104 **Result Structure:** MISA MONTHLY REPORTING
Control Point ID: 0700 **Param Reported As:** NOT APPLICABLE
Sample Date: 2019/09/30 **Frequency:** MONTHLY
Regulation: MISA COMPLIANCE **Sector:** PETROLEUM REFINERIES
Value: 5797.2 **Component Type:** AVERAGE
Unit of Measure: M3/D
Control Point Name: PLANT - PROCESS EFFLUENT
Parameter Name: FLOW

MISA Industrial Wastewater Discharge

Company Code: 0000130104 **Result Structure:** MISA MONTHLY REPORTING
Control Point ID: 0700 **Param Reported As:** AS PHOSPHORUS
Sample Date: 2019/09/30 **Frequency:** MONTHLY
Regulation: MISA COMPLIANCE **Sector:** PETROLEUM REFINERIES
Value: 4 **Component Type:** NUM. IN AVERAGE
Unit of Measure:
Control Point Name: PLANT - PROCESS EFFLUENT
Parameter Name: PHOSPHORUS, UNFILTERED TOTAL

MISA Industrial Wastewater Discharge

Company Code: 0000130104 **Result Structure:** MISA MONTHLY REPORTING
Control Point ID: 0800 **Param Reported As:** NOT APPLICABLE
Sample Date: 2019/01/31 **Frequency:** MONTHLY
Regulation: MISA COMPLIANCE **Sector:** PETROLEUM REFINERIES
Value: 77261.7 **Component Type:** MAXIMUM
Unit of Measure: M3/D
Control Point Name: PLANT - ONCE THROUGH COOLING WATER (OTCW)

Parameter Name: FLOW

MISA Industrial Wastewater Discharge

Company Code:	0000130104	Result Structure:	MISA MONTHLY REPORTING
Control Point ID:	0800	Param Reported As:	NOT APPLICABLE
Sample Date:	2019/01/31	Frequency:	MONTHLY
Regulation:	MISA COMPLIANCE	Sector:	PETROLEUM REFINERIES
Value:	5	Component Type:	NUM. IN AVERAGE
Unit of Measure:			
Control Point Name:	PLANT - ONCE THROUGH COOLING WATER (OTCW)		
Parameter Name:	FLOW		

MISA Industrial Wastewater Discharge

Company Code:	0000130104	Result Structure:	MISA MONTHLY REPORTING
Control Point ID:	0700	Param Reported As:	AS SULPHIDE
Sample Date:	2019/08/31	Frequency:	MONTHLY
Regulation:	MISA COMPLIANCE	Sector:	PETROLEUM REFINERIES
Value:	0.086954	Component Type:	MAXIMUM
Unit of Measure:	KG/D		
Control Point Name:	PLANT - PROCESS EFFLUENT		
Parameter Name:	SULPHIDE, UNFILTERED REACTIVE		

MISA Industrial Wastewater Discharge

Company Code:	0000130104	Result Structure:	MISA MONTHLY REPORTING
Control Point ID:	0700	Param Reported As:	AS SULPHIDE
Sample Date:	2019/08/31	Frequency:	MONTHLY
Regulation:	MISA COMPLIANCE	Sector:	PETROLEUM REFINERIES
Value:	13	Component Type:	NUM. IN AVERAGE
Unit of Measure:			
Control Point Name:	PLANT - PROCESS EFFLUENT		
Parameter Name:	SULPHIDE, UNFILTERED REACTIVE		

MISA Industrial Wastewater Discharge

Company Code:	0000130104	Result Structure:	MISA MONTHLY REPORTING
Control Point ID:	0800	Param Reported As:	NOT APPLICABLE
Sample Date:	2019/09/30	Frequency:	MONTHLY
Regulation:	MISA COMPLIANCE	Sector:	PETROLEUM REFINERIES
Value:	0.014677	Component Type:	MAXIMUM
Unit of Measure:	KG/D		
Control Point Name:	PLANT - ONCE THROUGH COOLING WATER (OTCW)		
Parameter Name:	TOLUENE C7H8		

MISA Industrial Wastewater Discharge

Company Code:	0000130104	Result Structure:	MISA MONTHLY REPORTING
Control Point ID:	0800	Param Reported As:	NOT APPLICABLE
Sample Date:	2019/01/31	Frequency:	MONTHLY
Regulation:	MISA COMPLIANCE	Sector:	PETROLEUM REFINERIES
Value:	0.015453	Component Type:	MAXIMUM
Unit of Measure:	KG/D		
Control Point Name:	PLANT - ONCE THROUGH COOLING WATER (OTCW)		
Parameter Name:	BENZENE C6H6		

MISA Industrial Wastewater Discharge

Company Code:	0000130104	Result Structure:	MISA MONTHLY REPORTING
Control Point ID:	0800	Param Reported As:	AS PHENOL
Sample Date:	2019/01/31	Frequency:	MONTHLY
Regulation:	MISA COMPLIANCE	Sector:	PETROLEUM REFINERIES
Value:	5	Component Type:	NUM. IN AVERAGE
Unit of Measure:			
Control Point Name:	PLANT - ONCE THROUGH COOLING WATER (OTCW)		
Parameter Name:	PHENOLICS, UNFILTERED REACTIVE		

MISA Industrial Wastewater

Discharge

Company Code:	0000130104	Result Structure:	MISA MONTHLY REPORTING
Control Point ID:	0700	Param Reported As:	NOT APPLICABLE
Sample Date:	2019/09/30	Frequency:	MONTHLY
Regulation:	MISA COMPLIANCE	Sector:	PETROLEUM REFINERIES
Value:	30	Component Type:	NUM. IN AVERAGE
Unit of Measure:			
Control Point Name:	PLANT - PROCESS EFFLUENT		
Parameter Name:	RESIDUE,PART LOSS ON IGNIT.		

MISA Industrial Wastewater

Discharge

Company Code:	0000130104	Result Structure:	MISA MONTHLY REPORTING
Control Point ID:	0800	Param Reported As:	NOT APPLICABLE
Sample Date:	2019/10/31	Frequency:	MONTHLY
Regulation:	MISA COMPLIANCE	Sector:	PETROLEUM REFINERIES
Value:	0.013284	Component Type:	AVERAGE
Unit of Measure:	KG/D		
Control Point Name:	PLANT - ONCE THROUGH COOLING WATER (OTCW)		
Parameter Name:	BENZENE C6H6		

MISA Industrial Wastewater

Discharge

Company Code:	0000130104	Result Structure:	MISA MONTHLY REPORTING
Control Point ID:	0800	Param Reported As:	AS SULPHIDE
Sample Date:	2019/10/31	Frequency:	MONTHLY
Regulation:	MISA COMPLIANCE	Sector:	PETROLEUM REFINERIES
Value:	0.31535	Component Type:	MINIMUM
Unit of Measure:	KG/D		
Control Point Name:	PLANT - ONCE THROUGH COOLING WATER (OTCW)		
Parameter Name:	SULPHIDE, UNFILTERED REACTIVE		

MISA Industrial Wastewater

Discharge

Company Code:	0000130104	Result Structure:	MISA MONTHLY REPORTING
Control Point ID:	0700	Param Reported As:	AS PHENOL
Sample Date:	2019/01/31	Frequency:	MONTHLY
Regulation:	MISA COMPLIANCE	Sector:	PETROLEUM REFINERIES
Value:	0.001284	Component Type:	MINIMUM
Unit of Measure:	KG/D		
Control Point Name:	PLANT - PROCESS EFFLUENT		
Parameter Name:	PHENOLICS, UNFILTERED REACTIVE		

MISA Industrial Wastewater

Discharge

Company Code:	0000130104	Result Structure:	MISA MONTHLY REPORTING
Control Point ID:	0700	Param Reported As:	NOT APPLICABLE
Sample Date:	2019/01/31	Frequency:	MONTHLY
Regulation:	MISA COMPLIANCE	Sector:	PETROLEUM REFINERIES

Value: 5
Unit of Measure:
Control Point Name: PLANT - PROCESS EFFLUENT
Parameter Name: RESIDUE, PARTICULATE

Component Type: NUM. IN AVERAGE

MISA Industrial Wastewater Discharge

Company Code: 0000130104
Control Point ID: 0700
Sample Date: 2019/09/30
Regulation: MISA COMPLIANCE
Value: 3.463
Unit of Measure: KG/D
Control Point Name: PLANT - PROCESS EFFLUENT
Parameter Name: RESIDUE,PART LOSS ON IGNIT.

Result Structure: MISA MONTHLY REPORTING
Param Reported As: NOT APPLICABLE
Frequency: MONTHLY
Sector: PETROLEUM REFINERIES
Component Type: MINIMUM

MISA Industrial Wastewater Discharge

Company Code: 0000130104
Control Point ID: 0700
Sample Date: 2019/09/30
Regulation: MISA COMPLIANCE
Value: 7.7444
Unit of Measure: KG/D
Control Point Name: PLANT - PROCESS EFFLUENT
Parameter Name: SOLVENT EXTRACTABLES

Result Structure: MISA MONTHLY REPORTING
Param Reported As: NOT APPLICABLE
Frequency: MONTHLY
Sector: PETROLEUM REFINERIES
Component Type: AVERAGE

MISA Industrial Wastewater Discharge

Company Code: 0000130104
Control Point ID: 0800
Sample Date: 2019/10/31
Regulation: MISA COMPLIANCE
Value: 0.51363
Unit of Measure: KG/D
Control Point Name: PLANT - ONCE THROUGH COOLING WATER (OTCW)
Parameter Name: SULPHIDE, UNFILTERED REACTIVE

Result Structure: MISA MONTHLY REPORTING
Param Reported As: AS SULPHIDE
Frequency: MONTHLY
Sector: PETROLEUM REFINERIES
Component Type: MAXIMUM

MISA Industrial Wastewater Discharge

Company Code: 0000130104
Control Point ID: 0700
Sample Date: 2019/01/31
Regulation: MISA COMPLIANCE
Value: 0.83033
Unit of Measure: KG/D
Control Point Name: PLANT - PROCESS EFFLUENT
Parameter Name: PHOSPHORUS,UNFILTERED TOTAL

Result Structure: MISA MONTHLY REPORTING
Param Reported As: AS PHOSPHORUS
Frequency: MONTHLY
Sector: PETROLEUM REFINERIES
Component Type: AVERAGE

MISA Industrial Wastewater Discharge

Company Code: 0000130104
Control Point ID: 0700
Sample Date: 2019/01/31
Regulation: MISA COMPLIANCE
Value: 11.241
Unit of Measure: KG/D
Control Point Name: PLANT - PROCESS EFFLUENT
Parameter Name: RESIDUE, PARTICULATE

Result Structure: MISA MONTHLY REPORTING
Param Reported As: NOT APPLICABLE
Frequency: MONTHLY
Sector: PETROLEUM REFINERIES
Component Type: AVERAGE

MISA Industrial Wastewater Discharge

Company Code:	0000130104	Result Structure:	MISA MONTHLY REPORTING
Control Point ID:	0700	Param Reported As:	AS NITROGEN
Sample Date:	2019/10/31	Frequency:	MONTHLY
Regulation:	MISA COMPLIANCE	Sector:	PETROLEUM REFINERIES
Value:	0.09146	Component Type:	AVERAGE
Unit of Measure:	KG/D		
Control Point Name:	PLANT - PROCESS EFFLUENT		
Parameter Name:	AMMONIUM+AMMONIA, TOTAL FILTER.REAC		

MISA Industrial Wastewater Discharge

Company Code:	0000130104	Result Structure:	MISA MONTHLY REPORTING
Control Point ID:	0700	Param Reported As:	AS CARBON
Sample Date:	2019/10/31	Frequency:	MONTHLY
Regulation:	MISA COMPLIANCE	Sector:	PETROLEUM REFINERIES
Value:	5	Component Type:	NUM. IN AVERAGE
Unit of Measure:			
Control Point Name:	PLANT - PROCESS EFFLUENT		
Parameter Name:	CARBON, DISSOLVED ORGANIC		

MISA Industrial Wastewater Discharge

Company Code:	0000130104	Result Structure:	MISA MONTHLY REPORTING
Control Point ID:	0700	Param Reported As:	NOT APPLICABLE
Sample Date:	2019/10/31	Frequency:	MONTHLY
Regulation:	MISA COMPLIANCE	Sector:	PETROLEUM REFINERIES
Value:	18.954	Component Type:	AVERAGE
Unit of Measure:	KG/D		
Control Point Name:	PLANT - PROCESS EFFLUENT		
Parameter Name:	RESIDUE, PARTICULATE		

MISA Industrial Wastewater Discharge

Company Code:	0000130104	Result Structure:	MISA MONTHLY REPORTING
Control Point ID:	0700	Param Reported As:	NOT APPLICABLE
Sample Date:	2019/10/31	Frequency:	MONTHLY
Regulation:	MISA COMPLIANCE	Sector:	PETROLEUM REFINERIES
Value:	7.185	Component Type:	AVERAGE
Unit of Measure:	KG/D		
Control Point Name:	PLANT - PROCESS EFFLUENT		
Parameter Name:	RESIDUE,PART LOSS ON IGNIT.		

MISA Industrial Wastewater Discharge

Company Code:	0000130104	Result Structure:	MISA MONTHLY REPORTING
Control Point ID:	0800	Param Reported As:	NOT APPLICABLE
Sample Date:	2019/02/28	Frequency:	MONTHLY
Regulation:	MISA COMPLIANCE	Sector:	PETROLEUM REFINERIES
Value:	67981.6	Component Type:	MINIMUM
Unit of Measure:	M3/D		
Control Point Name:	PLANT - ONCE THROUGH COOLING WATER (OTCW)		
Parameter Name:	FLOW		

MISA Industrial Wastewater Discharge

Company Code:	0000130104	Result Structure:	MISA MONTHLY REPORTING
----------------------	------------	--------------------------	------------------------

Control Point ID: 0700
Sample Date: 2019/02/28
Regulation: MISA COMPLIANCE
Value: 4
Unit of Measure:
Control Point Name: PLANT - PROCESS EFFLUENT
Parameter Name: AMMONIUM+AMMONIA, TOTAL FILTER.REAC

Param Reported As: AS NITROGEN
Frequency: MONTHLY
Sector: PETROLEUM REFINERIES
Component Type: NUM. IN AVERAGE

MISA Industrial Wastewater Discharge

Company Code: 0000130104
Control Point ID: 0700
Sample Date: 2019/02/28
Regulation: MISA COMPLIANCE
Value: 4
Unit of Measure:
Control Point Name: PLANT - PROCESS EFFLUENT
Parameter Name: CARBON, DISSOLVED ORGANIC

Result Structure: MISA MONTHLY REPORTING
Param Reported As: AS CARBON
Frequency: MONTHLY
Sector: PETROLEUM REFINERIES
Component Type: NUM. IN AVERAGE

MISA Industrial Wastewater Discharge

Company Code: 0000130104
Control Point ID: 0700
Sample Date: 2019/08/31
Regulation: MISA COMPLIANCE
Value: 6.913
Unit of Measure: KG/D
Control Point Name: PLANT - PROCESS EFFLUENT
Parameter Name: RESIDUE, PARTICULATE

Result Structure: MISA MONTHLY REPORTING
Param Reported As: NOT APPLICABLE
Frequency: MONTHLY
Sector: PETROLEUM REFINERIES
Component Type: MINIMUM

MISA Industrial Wastewater Discharge

Company Code: 0000130104
Control Point ID: 0700
Sample Date: 2019/08/31
Regulation: MISA COMPLIANCE
Value: 8.8465
Unit of Measure: KG/D
Control Point Name: PLANT - PROCESS EFFLUENT
Parameter Name: RESIDUE,PART LOSS ON IGNIT.

Result Structure: MISA MONTHLY REPORTING
Param Reported As: NOT APPLICABLE
Frequency: MONTHLY
Sector: PETROLEUM REFINERIES
Component Type: AVERAGE

MISA Industrial Wastewater Discharge

Company Code: 0000130104
Control Point ID: 0800
Sample Date: 2019/09/30
Regulation: MISA COMPLIANCE
Value: 0.014337
Unit of Measure: KG/D
Control Point Name: PLANT - ONCE THROUGH COOLING WATER (OTCW)
Parameter Name: BENZENE C6H6

Result Structure: MISA MONTHLY REPORTING
Param Reported As: NOT APPLICABLE
Frequency: MONTHLY
Sector: PETROLEUM REFINERIES
Component Type: AVERAGE

MISA Industrial Wastewater Discharge

Company Code: 0000130104
Control Point ID: 0800
Sample Date: 2019/09/30
Regulation: MISA COMPLIANCE
Value: 4
Unit of Measure:

Result Structure: MISA MONTHLY REPORTING
Param Reported As: NOT APPLICABLE
Frequency: MONTHLY
Sector: PETROLEUM REFINERIES
Component Type: NUM. IN AVERAGE

Control Point Name: PLANT - ONCE THROUGH COOLING WATER (OTCW)
Parameter Name: BENZENE C6H6

MISA Industrial Wastewater Discharge

Company Code:	0000130104	Result Structure:	MISA MONTHLY REPORTING
Control Point ID:	0800	Param Reported As:	NOT APPLICABLE
Sample Date:	2019/09/30	Frequency:	MONTHLY
Regulation:	MISA COMPLIANCE	Sector:	PETROLEUM REFINERIES
Value:	71686	Component Type:	AVERAGE
Unit of Measure:	M3/D		
Control Point Name:	PLANT - ONCE THROUGH COOLING WATER (OTCW)		
Parameter Name:	FLOW		

MISA Industrial Wastewater Discharge

Company Code:	0000130104	Result Structure:	MISA MONTHLY REPORTING
Control Point ID:	0800	Param Reported As:	NOT APPLICABLE
Sample Date:	2019/09/30	Frequency:	MONTHLY
Regulation:	MISA COMPLIANCE	Sector:	PETROLEUM REFINERIES
Value:	73384.9	Component Type:	MAXIMUM
Unit of Measure:	M3/D		
Control Point Name:	PLANT - ONCE THROUGH COOLING WATER (OTCW)		
Parameter Name:	FLOW		

MISA Industrial Wastewater Discharge

Company Code:	0000130104	Result Structure:	MISA MONTHLY REPORTING
Control Point ID:	0800	Param Reported As:	AS PHENOL
Sample Date:	2019/09/30	Frequency:	MONTHLY
Regulation:	MISA COMPLIANCE	Sector:	PETROLEUM REFINERIES
Value:	0.071686	Component Type:	AVERAGE
Unit of Measure:	KG/D		
Control Point Name:	PLANT - ONCE THROUGH COOLING WATER (OTCW)		
Parameter Name:	PHENOLICS, UNFILTERED REACTIVE		

MISA Industrial Wastewater Discharge

Company Code:	0000130104	Result Structure:	MISA MONTHLY REPORTING
Control Point ID:	0800	Param Reported As:	AS PHENOL
Sample Date:	2019/09/30	Frequency:	MONTHLY
Regulation:	MISA COMPLIANCE	Sector:	PETROLEUM REFINERIES
Value:	4	Component Type:	NUM. IN AVERAGE
Unit of Measure:			
Control Point Name:	PLANT - ONCE THROUGH COOLING WATER (OTCW)		
Parameter Name:	PHENOLICS, UNFILTERED REACTIVE		

MISA Industrial Wastewater Discharge

Company Code:	0000130104	Result Structure:	MISA MONTHLY REPORTING
Control Point ID:	0800	Param Reported As:	NOT APPLICABLE
Sample Date:	2019/12/31	Frequency:	MONTHLY
Regulation:	MISA COMPLIANCE	Sector:	PETROLEUM REFINERIES
Value:	0.014367	Component Type:	MINIMUM
Unit of Measure:	KG/D		
Control Point Name:	PLANT - ONCE THROUGH COOLING WATER (OTCW)		
Parameter Name:	BENZENE C6H6		

MISA Industrial Wastewater

Discharge

Company Code:	0000130104	Result Structure:	MISA MONTHLY REPORTING
Control Point ID:	0800	Param Reported As:	NOT APPLICABLE
Sample Date:	2019/12/31	Frequency:	MONTHLY
Regulation:	MISA COMPLIANCE	Sector:	PETROLEUM REFINERIES
Value:	71834	Component Type:	MINIMUM
Unit of Measure:	M3/D		
Control Point Name:	PLANT - ONCE THROUGH COOLING WATER (OTCW)		
Parameter Name:	FLOW		

MISA Industrial Wastewater Discharge

Company Code:	0000130104	Result Structure:	MISA MONTHLY REPORTING
Control Point ID:	0800	Param Reported As:	AS PHENOL
Sample Date:	2019/12/31	Frequency:	MONTHLY
Regulation:	MISA COMPLIANCE	Sector:	PETROLEUM REFINERIES
Value:	0.071834	Component Type:	MINIMUM
Unit of Measure:	KG/D		
Control Point Name:	PLANT - ONCE THROUGH COOLING WATER (OTCW)		
Parameter Name:	PHENOLICS, UNFILTERED REACTIVE		

MISA Industrial Wastewater Discharge

Company Code:	0000130104	Result Structure:	MISA MONTHLY REPORTING
Control Point ID:	0800	Param Reported As:	AS PHENOL
Sample Date:	2019/12/31	Frequency:	MONTHLY
Regulation:	MISA COMPLIANCE	Sector:	PETROLEUM REFINERIES
Value:	4	Component Type:	NUM. IN AVERAGE
Unit of Measure:			
Control Point Name:	PLANT - ONCE THROUGH COOLING WATER (OTCW)		
Parameter Name:	PHENOLICS, UNFILTERED REACTIVE		

MISA Industrial Wastewater Discharge

Company Code:	0000130104	Result Structure:	MISA MONTHLY REPORTING
Control Point ID:	0800	Param Reported As:	AS SULPHIDE
Sample Date:	2019/12/31	Frequency:	MONTHLY
Regulation:	MISA COMPLIANCE	Sector:	PETROLEUM REFINERIES
Value:	0.51148	Component Type:	AVERAGE
Unit of Measure:	KG/D		
Control Point Name:	PLANT - ONCE THROUGH COOLING WATER (OTCW)		
Parameter Name:	SULPHIDE, UNFILTERED REACTIVE		

MISA Industrial Wastewater Discharge

Company Code:	0000130104	Result Structure:	MISA MONTHLY REPORTING
Control Point ID:	0700	Param Reported As:	AS NITROGEN
Sample Date:	2019/12/31	Frequency:	MONTHLY
Regulation:	MISA COMPLIANCE	Sector:	PETROLEUM REFINERIES
Value:	2.8758	Component Type:	AVERAGE
Unit of Measure:	KG/D		
Control Point Name:	PLANT - PROCESS EFFLUENT		
Parameter Name:	AMMONIUM+AMMONIA, TOTAL FILTER.REAC		

MISA Industrial Wastewater Discharge

Company Code:	0000130104	Result Structure:	MISA MONTHLY REPORTING
Control Point ID:	0700	Param Reported As:	AS CARBON
Sample Date:	2019/12/31	Frequency:	MONTHLY

Regulation: MISA COMPLIANCE
Value: 4
Unit of Measure:
Control Point Name: PLANT - PROCESS EFFLUENT
Parameter Name: CARBON, DISSOLVED ORGANIC
Sector: PETROLEUM REFINERIES
Component Type: NUM. IN AVERAGE

MISA Industrial Wastewater Discharge

Company Code: 0000130104
Control Point ID: 0700
Sample Date: 2019/12/31
Regulation: MISA COMPLIANCE
Value: 4324
Unit of Measure: M3/D
Control Point Name: PLANT - PROCESS EFFLUENT
Parameter Name: FLOW
Result Structure: MISA MONTHLY REPORTING
Param Reported As: NOT APPLICABLE
Frequency: MONTHLY
Sector: PETROLEUM REFINERIES
Component Type: MINIMUM

MISA Industrial Wastewater Discharge

Company Code: 0000130104
Control Point ID: 0700
Sample Date: 2019/12/31
Regulation: MISA COMPLIANCE
Value: 1.7289
Unit of Measure: KG/D
Control Point Name: PLANT - PROCESS EFFLUENT
Parameter Name: PHOSPHORUS, UNFILTERED TOTAL
Result Structure: MISA MONTHLY REPORTING
Param Reported As: AS PHOSPHORUS
Frequency: MONTHLY
Sector: PETROLEUM REFINERIES
Component Type: MAXIMUM

MISA Industrial Wastewater Discharge

Company Code: 0000130104
Control Point ID: 0700
Sample Date: 2019/08/31
Regulation: MISA COMPLIANCE
Value: 12
Unit of Measure:
Control Point Name: PLANT - PROCESS EFFLUENT
Parameter Name: SOLVENT EXTRACTABLES
Result Structure: MISA MONTHLY REPORTING
Param Reported As: NOT APPLICABLE
Frequency: MONTHLY
Sector: PETROLEUM REFINERIES
Component Type: NUM. IN AVERAGE

MISA Industrial Wastewater Discharge

Company Code: 0000130104
Control Point ID: 0700
Sample Date: 2019/08/31
Regulation: MISA COMPLIANCE
Value: 0.059061
Unit of Measure: KG/D
Control Point Name: PLANT - PROCESS EFFLUENT
Parameter Name: SULPHIDE, UNFILTERED REACTIVE
Result Structure: MISA MONTHLY REPORTING
Param Reported As: AS SULPHIDE
Frequency: MONTHLY
Sector: PETROLEUM REFINERIES
Component Type: AVERAGE

MISA Industrial Wastewater Discharge

Company Code: 0000130104
Control Point ID: 0800
Sample Date: 2019/09/30
Regulation: MISA COMPLIANCE
Value: 0.014097
Unit of Measure: KG/D
Control Point Name: PLANT - ONCE THROUGH COOLING WATER (OTCW)
Parameter Name: BENZENE C6H6
Result Structure: MISA MONTHLY REPORTING
Param Reported As: NOT APPLICABLE
Frequency: MONTHLY
Sector: PETROLEUM REFINERIES
Component Type: MINIMUM

MISA Industrial Wastewater Discharge

Company Code:	0000130104	Result Structure:	MISA MONTHLY REPORTING
Control Point ID:	0800	Param Reported As:	NOT APPLICABLE
Sample Date:	2019/09/30	Frequency:	MONTHLY
Regulation:	MISA COMPLIANCE	Sector:	PETROLEUM REFINERIES
Value:	70487.6	Component Type:	MINIMUM
Unit of Measure:	M3/D		
Control Point Name:	PLANT - ONCE THROUGH COOLING WATER (OTCW)		
Parameter Name:	FLOW		

MISA Industrial Wastewater Discharge

Company Code:	0000130104	Result Structure:	MISA MONTHLY REPORTING
Control Point ID:	0700	Param Reported As:	AS NITROGEN
Sample Date:	2019/09/30	Frequency:	MONTHLY
Regulation:	MISA COMPLIANCE	Sector:	PETROLEUM REFINERIES
Value:	13	Component Type:	NUM. IN AVERAGE
Unit of Measure:			
Control Point Name:	PLANT - PROCESS EFFLUENT		
Parameter Name:	AMMONIUM+AMMONIA, TOTAL FILTER.REAC		

MISA Industrial Wastewater Discharge

Company Code:	0000130104	Result Structure:	MISA MONTHLY REPORTING
Control Point ID:	0700	Param Reported As:	AS PHENOL
Sample Date:	2019/09/30	Frequency:	MONTHLY
Regulation:	MISA COMPLIANCE	Sector:	PETROLEUM REFINERIES
Value:	0.00737	Component Type:	MAXIMUM
Unit of Measure:	KG/D		
Control Point Name:	PLANT - PROCESS EFFLUENT		
Parameter Name:	PHENOLICS, UNFILTERED REACTIVE		

MISA Industrial Wastewater Discharge

Company Code:	0000130104	Result Structure:	MISA MONTHLY REPORTING
Control Point ID:	0700	Param Reported As:	AS PHENOL
Sample Date:	2019/09/30	Frequency:	MONTHLY
Regulation:	MISA COMPLIANCE	Sector:	PETROLEUM REFINERIES
Value:	0.003463	Component Type:	MINIMUM
Unit of Measure:	KG/D		
Control Point Name:	PLANT - PROCESS EFFLUENT		
Parameter Name:	PHENOLICS, UNFILTERED REACTIVE		

MISA Industrial Wastewater Discharge

Company Code:	0000130104	Result Structure:	MISA MONTHLY REPORTING
Control Point ID:	0700	Param Reported As:	NOT APPLICABLE
Sample Date:	2019/09/30	Frequency:	MONTHLY
Regulation:	MISA COMPLIANCE	Sector:	PETROLEUM REFINERIES
Value:	8.1882	Component Type:	AVERAGE
Unit of Measure:	KG/D		
Control Point Name:	PLANT - PROCESS EFFLUENT		
Parameter Name:	RESIDUE, PARTICULATE		

MISA Industrial Wastewater Discharge

Company Code:	0000130104	Result Structure:	MISA MONTHLY REPORTING
Control Point ID:	0800	Param Reported As:	NOT APPLICABLE
Sample Date:	2019/01/31	Frequency:	MONTHLY
Regulation:	MISA COMPLIANCE	Sector:	PETROLEUM REFINERIES
Value:	0.014128	Component Type:	MINIMUM
Unit of Measure:	KG/D		
Control Point Name:	PLANT - ONCE THROUGH COOLING WATER (OTCW)		
Parameter Name:	BENZENE C6H6		

MISA Industrial Wastewater

Discharge

Company Code:	0000130104	Result Structure:	MISA MONTHLY REPORTING
Control Point ID:	0800	Param Reported As:	NOT APPLICABLE
Sample Date:	2019/01/31	Frequency:	MONTHLY
Regulation:	MISA COMPLIANCE	Sector:	PETROLEUM REFINERIES
Value:	0.014128	Component Type:	MINIMUM
Unit of Measure:	KG/D		
Control Point Name:	PLANT - ONCE THROUGH COOLING WATER (OTCW)		
Parameter Name:	TOLUENE C7H8		

MISA Industrial Wastewater

Discharge

Company Code:	0000130104	Result Structure:	MISA MONTHLY REPORTING
Control Point ID:	0700	Param Reported As:	AS NITROGEN
Sample Date:	2019/01/31	Frequency:	MONTHLY
Regulation:	MISA COMPLIANCE	Sector:	PETROLEUM REFINERIES
Value:	0	Component Type:	MAXIMUM
Unit of Measure:	KG/D		
Control Point Name:	PLANT - PROCESS EFFLUENT		
Parameter Name:	AMMONIUM+AMMONIA, TOTAL FILTER.REAC		

MISA Industrial Wastewater

Discharge

Company Code:	0000130104	Result Structure:	MISA MONTHLY REPORTING
Control Point ID:	0800	Param Reported As:	AS SULPHIDE
Sample Date:	2019/01/31	Frequency:	MONTHLY
Regulation:	MISA COMPLIANCE	Sector:	PETROLEUM REFINERIES
Value:	0.52306	Component Type:	AVERAGE
Unit of Measure:	KG/D		
Control Point Name:	PLANT - ONCE THROUGH COOLING WATER (OTCW)		
Parameter Name:	SULPHIDE, UNFILTERED REACTIVE		

MISA Industrial Wastewater

Discharge

Company Code:	0000130104	Result Structure:	MISA MONTHLY REPORTING
Control Point ID:	0800	Param Reported As:	NOT APPLICABLE
Sample Date:	2019/01/31	Frequency:	MONTHLY
Regulation:	MISA COMPLIANCE	Sector:	PETROLEUM REFINERIES
Value:	5	Component Type:	NUM. IN AVERAGE
Unit of Measure:			
Control Point Name:	PLANT - ONCE THROUGH COOLING WATER (OTCW)		
Parameter Name:	TOLUENE C7H8		

MISA Industrial Wastewater

Discharge

Company Code:	0000130104	Result Structure:	MISA MONTHLY REPORTING
Control Point ID:	0700	Param Reported As:	NOT APPLICABLE
Sample Date:	2019/09/30	Frequency:	MONTHLY
Regulation:	MISA COMPLIANCE	Sector:	PETROLEUM REFINERIES
Value:	6.3891	Component Type:	AVERAGE

Unit of Measure: KG/D
Control Point Name: PLANT - PROCESS EFFLUENT
Parameter Name: RESIDUE,PART LOSS ON IGNIT.

MISA Industrial Wastewater Discharge

Company Code:	0000130104	Result Structure:	MISA MONTHLY REPORTING
Control Point ID:	0800	Param Reported As:	NOT APPLICABLE
Sample Date:	2019/10/31	Frequency:	MONTHLY
Regulation:	MISA COMPLIANCE	Sector:	PETROLEUM REFINERIES
Value:	0.014675	Component Type:	MAXIMUM
Unit of Measure:	KG/D		
Control Point Name:	PLANT - ONCE THROUGH COOLING WATER (OTCW)		
Parameter Name:	BENZENE C6H6		

MISA Industrial Wastewater Discharge

Company Code:	0000130104	Result Structure:	MISA MONTHLY REPORTING
Control Point ID:	0800	Param Reported As:	AS PHENOL
Sample Date:	2019/10/31	Frequency:	MONTHLY
Regulation:	MISA COMPLIANCE	Sector:	PETROLEUM REFINERIES
Value:	5	Component Type:	NUM. IN AVERAGE
Unit of Measure:			
Control Point Name:	PLANT - ONCE THROUGH COOLING WATER (OTCW)		
Parameter Name:	PHENOLICS, UNFILTERED REACTIVE		

MISA Industrial Wastewater Discharge

Company Code:	0000130104	Result Structure:	MISA MONTHLY REPORTING
Control Point ID:	0700	Param Reported As:	AS CARBON
Sample Date:	2019/01/31	Frequency:	MONTHLY
Regulation:	MISA COMPLIANCE	Sector:	PETROLEUM REFINERIES
Value:	5	Component Type:	NUM. IN AVERAGE
Unit of Measure:			
Control Point Name:	PLANT - PROCESS EFFLUENT		
Parameter Name:	CARBON, DISSOLVED ORGANIC		

MISA Industrial Wastewater Discharge

Company Code:	0000130104	Result Structure:	MISA MONTHLY REPORTING
Control Point ID:	0700	Param Reported As:	AS PHENOL
Sample Date:	2019/01/31	Frequency:	MONTHLY
Regulation:	MISA COMPLIANCE	Sector:	PETROLEUM REFINERIES
Value:	0.0068845	Component Type:	AVERAGE
Unit of Measure:	KG/D		
Control Point Name:	PLANT - PROCESS EFFLUENT		
Parameter Name:	PHENOLICS, UNFILTERED REACTIVE		

MISA Industrial Wastewater Discharge

Company Code:	0000130104	Result Structure:	MISA MONTHLY REPORTING
Control Point ID:	0700	Param Reported As:	AS PHENOL
Sample Date:	2019/01/31	Frequency:	MONTHLY
Regulation:	MISA COMPLIANCE	Sector:	PETROLEUM REFINERIES
Value:	31	Component Type:	NUM. IN AVERAGE
Unit of Measure:			
Control Point Name:	PLANT - PROCESS EFFLUENT		
Parameter Name:	PHENOLICS, UNFILTERED REACTIVE		

MISA Industrial Wastewater Discharge

Company Code:	0000130104	Result Structure:	MISA MONTHLY REPORTING
Control Point ID:	0700	Param Reported As:	NOT APPLICABLE
Sample Date:	2019/01/31	Frequency:	MONTHLY
Regulation:	MISA COMPLIANCE	Sector:	PETROLEUM REFINERIES
Value:	8.289	Component Type:	AVERAGE
Unit of Measure:	KG/D		
Control Point Name:	PLANT - PROCESS EFFLUENT		
Parameter Name:	RESIDUE,PART LOSS ON IGNIT.		

MISA Industrial Wastewater Discharge

Company Code:	0000130104	Result Structure:	MISA MONTHLY REPORTING
Control Point ID:	0700	Param Reported As:	AS SULPHIDE
Sample Date:	2019/01/31	Frequency:	MONTHLY
Regulation:	MISA COMPLIANCE	Sector:	PETROLEUM REFINERIES
Value:	0.052042	Component Type:	AVERAGE
Unit of Measure:	KG/D		
Control Point Name:	PLANT - PROCESS EFFLUENT		
Parameter Name:	SULPHIDE, UNFILTERED REACTIVE		

MISA Industrial Wastewater Discharge

Company Code:	0000130104	Result Structure:	MISA MONTHLY REPORTING
Control Point ID:	0700	Param Reported As:	AS SULPHIDE
Sample Date:	2019/01/31	Frequency:	MONTHLY
Regulation:	MISA COMPLIANCE	Sector:	PETROLEUM REFINERIES
Value:	0.04333	Component Type:	MINIMUM
Unit of Measure:	KG/D		
Control Point Name:	PLANT - PROCESS EFFLUENT		
Parameter Name:	SULPHIDE, UNFILTERED REACTIVE		

MISA Industrial Wastewater Discharge

Company Code:	0000130104	Result Structure:	MISA MONTHLY REPORTING
Control Point ID:	0700	Param Reported As:	AS PHOSPHORUS
Sample Date:	2019/10/31	Frequency:	MONTHLY
Regulation:	MISA COMPLIANCE	Sector:	PETROLEUM REFINERIES
Value:	2.4145	Component Type:	MAXIMUM
Unit of Measure:	KG/D		
Control Point Name:	PLANT - PROCESS EFFLUENT		
Parameter Name:	PHOSPHORUS,UNFILTERED TOTAL		

MISA Industrial Wastewater Discharge

Company Code:	0000130104	Result Structure:	MISA MONTHLY REPORTING
Control Point ID:	0700	Param Reported As:	AS PHOSPHORUS
Sample Date:	2019/10/31	Frequency:	MONTHLY
Regulation:	MISA COMPLIANCE	Sector:	PETROLEUM REFINERIES
Value:	5	Component Type:	NUM. IN AVERAGE
Unit of Measure:			
Control Point Name:	PLANT - PROCESS EFFLUENT		
Parameter Name:	PHOSPHORUS,UNFILTERED TOTAL		

MISA Industrial Wastewater Discharge

Company Code:	0000130104	Result Structure:	MISA MONTHLY REPORTING
Control Point ID:	0700	Param Reported As:	NOT APPLICABLE

Sample Date: 2019/01/31
Regulation: MISA COMPLIANCE
Value: 4.3195
Unit of Measure: KG/D
Control Point Name: PLANT - PROCESS EFFLUENT
Parameter Name: SOLVENT EXTRACTABLES

Frequency: MONTHLY
Sector: PETROLEUM REFINERIES
Component Type: AVERAGE

MISA Industrial Wastewater Discharge

Company Code: 0000130104
Control Point ID: 0700
Sample Date: 2019/01/31
Regulation: MISA COMPLIANCE
Value: 2.4141
Unit of Measure: KG/D
Control Point Name: PLANT - PROCESS EFFLUENT
Parameter Name: SOLVENT EXTRACTABLES

Result Structure: MISA MONTHLY REPORTING
Param Reported As: NOT APPLICABLE
Frequency: MONTHLY
Sector: PETROLEUM REFINERIES
Component Type: MINIMUM

MISA Industrial Wastewater Discharge

Company Code: 0000130104
Control Point ID: 0700
Sample Date: 2019/10/31
Regulation: MISA COMPLIANCE
Value: 1.6424
Unit of Measure: KG/D
Control Point Name: PLANT - PROCESS EFFLUENT
Parameter Name: PHOSPHORUS, UNFILTERED TOTAL

Result Structure: MISA MONTHLY REPORTING
Param Reported As: AS PHOSPHORUS
Frequency: MONTHLY
Sector: PETROLEUM REFINERIES
Component Type: AVERAGE

MISA Industrial Wastewater Discharge

Company Code: 0000130104
Control Point ID: 0800
Sample Date: 2019/02/28
Regulation: MISA COMPLIANCE
Value: 4
Unit of Measure: PLANT - ONCE THROUGH COOLING WATER (OTCW)
Control Point Name: PHENOLICS, UNFILTERED REACTIVE
Parameter Name:

Result Structure: MISA MONTHLY REPORTING
Param Reported As: AS PHENOL
Frequency: MONTHLY
Sector: PETROLEUM REFINERIES
Component Type: NUM. IN AVERAGE

MISA Industrial Wastewater Discharge

Company Code: 0000130104
Control Point ID: 0700
Sample Date: 2019/10/31
Regulation: MISA COMPLIANCE
Value: 5
Unit of Measure: PLANT - PROCESS EFFLUENT
Control Point Name: SULPHIDE, UNFILTERED REACTIVE
Parameter Name:

Result Structure: MISA MONTHLY REPORTING
Param Reported As: AS SULPHIDE
Frequency: MONTHLY
Sector: PETROLEUM REFINERIES
Component Type: NUM. IN AVERAGE

MISA Industrial Wastewater Discharge

Company Code: 0000130104
Control Point ID: 0800
Sample Date: 2019/11/30
Regulation: MISA COMPLIANCE
Value: 4
Unit of Measure: PLANT - ONCE THROUGH COOLING WATER (OTCW)
Control Point Name:

Result Structure: MISA MONTHLY REPORTING
Param Reported As: NOT APPLICABLE
Frequency: MONTHLY
Sector: PETROLEUM REFINERIES
Component Type: NUM. IN AVERAGE

Parameter Name: BENZENE C6H6

MISA Industrial Wastewater Discharge

Company Code:	0000130104	Result Structure:	MISA MONTHLY REPORTING
Control Point ID:	0800	Param Reported As:	AS PHENOL
Sample Date:	2019/11/30	Frequency:	MONTHLY
Regulation:	MISA COMPLIANCE	Sector:	PETROLEUM REFINERIES
Value:	0.072424	Component Type:	AVERAGE
Unit of Measure:	KG/D		
Control Point Name:	PLANT - ONCE THROUGH COOLING WATER (OTCW)		
Parameter Name:	PHENOLICS, UNFILTERED REACTIVE		

MISA Industrial Wastewater Discharge

Company Code:	0000130104	Result Structure:	MISA MONTHLY REPORTING
Control Point ID:	0700	Param Reported As:	AS NITROGEN
Sample Date:	2019/11/30	Frequency:	MONTHLY
Regulation:	MISA COMPLIANCE	Sector:	PETROLEUM REFINERIES
Value:	0	Component Type:	MAXIMUM
Unit of Measure:	KG/D		
Control Point Name:	PLANT - PROCESS EFFLUENT		
Parameter Name:	AMMONIUM+AMMONIA, TOTAL FILTER.REAC		

MISA Industrial Wastewater Discharge

Company Code:	0000130104	Result Structure:	MISA MONTHLY REPORTING
Control Point ID:	0700	Param Reported As:	AS PHENOL
Sample Date:	2019/02/28	Frequency:	MONTHLY
Regulation:	MISA COMPLIANCE	Sector:	PETROLEUM REFINERIES
Value:	0.003484	Component Type:	MINIMUM
Unit of Measure:	KG/D		
Control Point Name:	PLANT - PROCESS EFFLUENT		
Parameter Name:	PHENOLICS, UNFILTERED REACTIVE		

MISA Industrial Wastewater Discharge

Company Code:	0000130104	Result Structure:	MISA MONTHLY REPORTING
Control Point ID:	0700	Param Reported As:	AS PHOSPHORUS
Sample Date:	2019/02/28	Frequency:	MONTHLY
Regulation:	MISA COMPLIANCE	Sector:	PETROLEUM REFINERIES
Value:	4	Component Type:	NUM. IN AVERAGE
Unit of Measure:			
Control Point Name:	PLANT - PROCESS EFFLUENT		
Parameter Name:	PHOSPHORUS, UNFILTERED TOTAL		

MISA Industrial Wastewater Discharge

Company Code:	0000130104	Result Structure:	MISA MONTHLY REPORTING
Control Point ID:	0700	Param Reported As:	NOT APPLICABLE
Sample Date:	2019/02/28	Frequency:	MONTHLY
Regulation:	MISA COMPLIANCE	Sector:	PETROLEUM REFINERIES
Value:	3.8324	Component Type:	MINIMUM
Unit of Measure:	KG/D		
Control Point Name:	PLANT - PROCESS EFFLUENT		
Parameter Name:	SOLVENT EXTRACTABLES		

MISA Industrial Wastewater Discharge

Company Code:	0000130104	Result Structure:	MISA MONTHLY REPORTING
Control Point ID:	0800	Param Reported As:	NOT APPLICABLE
Sample Date:	2019/03/31	Frequency:	MONTHLY
Regulation:	MISA COMPLIANCE	Sector:	PETROLEUM REFINERIES
Value:	70999.6	Component Type:	AVERAGE
Unit of Measure:	M3/D		
Control Point Name:	PLANT - ONCE THROUGH COOLING WATER (OTCW)		
Parameter Name:	FLOW		

MISA Industrial Wastewater Discharge

Company Code:	0000130104	Result Structure:	MISA MONTHLY REPORTING
Control Point ID:	0800	Param Reported As:	NOT APPLICABLE
Sample Date:	2019/12/31	Frequency:	MONTHLY
Regulation:	MISA COMPLIANCE	Sector:	PETROLEUM REFINERIES
Value:	0.014614	Component Type:	AVERAGE
Unit of Measure:	KG/D		
Control Point Name:	PLANT - ONCE THROUGH COOLING WATER (OTCW)		
Parameter Name:	TOLUENE C7H8		

MISA Industrial Wastewater Discharge

Company Code:	0000130104	Result Structure:	MISA MONTHLY REPORTING
Control Point ID:	0800	Param Reported As:	NOT APPLICABLE
Sample Date:	2019/11/30	Frequency:	MONTHLY
Regulation:	MISA COMPLIANCE	Sector:	PETROLEUM REFINERIES
Value:	73281.7	Component Type:	MAXIMUM
Unit of Measure:	M3/D		
Control Point Name:	PLANT - ONCE THROUGH COOLING WATER (OTCW)		
Parameter Name:	FLOW		

MISA Industrial Wastewater Discharge

Company Code:	0000130104	Result Structure:	MISA MONTHLY REPORTING
Control Point ID:	0700	Param Reported As:	AS PHENOL
Sample Date:	2019/02/28	Frequency:	MONTHLY
Regulation:	MISA COMPLIANCE	Sector:	PETROLEUM REFINERIES
Value:	0.018998	Component Type:	MAXIMUM
Unit of Measure:	KG/D		
Control Point Name:	PLANT - PROCESS EFFLUENT		
Parameter Name:	PHENOLICS, UNFILTERED REACTIVE		

MISA Industrial Wastewater Discharge

Company Code:	0000130104	Result Structure:	MISA MONTHLY REPORTING
Control Point ID:	0700	Param Reported As:	AS PHOSPHORUS
Sample Date:	2019/02/28	Frequency:	MONTHLY
Regulation:	MISA COMPLIANCE	Sector:	PETROLEUM REFINERIES
Value:	1.0797	Component Type:	MAXIMUM
Unit of Measure:	KG/D		
Control Point Name:	PLANT - PROCESS EFFLUENT		
Parameter Name:	PHOSPHORUS, UNFILTERED TOTAL		

MISA Industrial Wastewater Discharge

Company Code:	0000130104	Result Structure:	MISA MONTHLY REPORTING
Control Point ID:	0700	Param Reported As:	NOT APPLICABLE
Sample Date:	2019/02/28	Frequency:	MONTHLY
Regulation:	MISA COMPLIANCE	Sector:	PETROLEUM REFINERIES

Value: 6.5032 **Component Type:** MAXIMUM
Unit of Measure: KG/D
Control Point Name: PLANT - PROCESS EFFLUENT
Parameter Name: SOLVENT EXTRACTABLES

MISA Industrial Wastewater Discharge

Company Code: 0000130104 **Result Structure:** MISA MONTHLY REPORTING
Control Point ID: 0800 **Param Reported As:** AS SULPHIDE
Sample Date: 2019/09/30 **Frequency:** MONTHLY
Regulation: MISA COMPLIANCE **Sector:** PETROLEUM REFINERIES
Value: 0.5018 **Component Type:** AVERAGE
Unit of Measure: KG/D
Control Point Name: PLANT - ONCE THROUGH COOLING WATER (OTCW)
Parameter Name: SULPHIDE, UNFILTERED REACTIVE

MISA Industrial Wastewater Discharge

Company Code: 0000130104 **Result Structure:** MISA MONTHLY REPORTING
Control Point ID: 0700 **Param Reported As:** AS NITROGEN
Sample Date: 2019/09/30 **Frequency:** MONTHLY
Regulation: MISA COMPLIANCE **Sector:** PETROLEUM REFINERIES
Value: 0 **Component Type:** MINIMUM
Unit of Measure: KG/D
Control Point Name: PLANT - PROCESS EFFLUENT
Parameter Name: AMMONIUM+AMMONIA, TOTAL FILTER.REAC

MISA Industrial Wastewater Discharge

Company Code: 0000130104 **Result Structure:** MISA MONTHLY REPORTING
Control Point ID: 0700 **Param Reported As:** AS CARBON
Sample Date: 2019/09/30 **Frequency:** MONTHLY
Regulation: MISA COMPLIANCE **Sector:** PETROLEUM REFINERIES
Value: 17.148 **Component Type:** AVERAGE
Unit of Measure: KG/D
Control Point Name: PLANT - PROCESS EFFLUENT
Parameter Name: CARBON, DISSOLVED ORGANIC

MISA Industrial Wastewater Discharge

Company Code: 0000130104 **Result Structure:** MISA MONTHLY REPORTING
Control Point ID: 0700 **Param Reported As:** AS PHOSPHORUS
Sample Date: 2019/09/30 **Frequency:** MONTHLY
Regulation: MISA COMPLIANCE **Sector:** PETROLEUM REFINERIES
Value: 1.7474 **Component Type:** MAXIMUM
Unit of Measure: KG/D
Control Point Name: PLANT - PROCESS EFFLUENT
Parameter Name: PHOSPHORUS, UNFILTERED TOTAL

MISA Industrial Wastewater Discharge

Company Code: 0000130104 **Result Structure:** MISA MONTHLY REPORTING
Control Point ID: 0800 **Param Reported As:** NOT APPLICABLE
Sample Date: 2019/10/31 **Frequency:** MONTHLY
Regulation: MISA COMPLIANCE **Sector:** PETROLEUM REFINERIES
Value: 73376.1 **Component Type:** MAXIMUM
Unit of Measure: M3/D
Control Point Name: PLANT - ONCE THROUGH COOLING WATER (OTCW)
Parameter Name: FLOW

MISA Industrial Wastewater Discharge

Company Code:	0000130104	Result Structure:	MISA MONTHLY REPORTING
Control Point ID:	0800	Param Reported As:	NOT APPLICABLE
Sample Date:	2019/10/31	Frequency:	MONTHLY
Regulation:	MISA COMPLIANCE	Sector:	PETROLEUM REFINERIES
Value:	5	Component Type:	NUM. IN AVERAGE
Unit of Measure:			
Control Point Name:	PLANT - ONCE THROUGH COOLING WATER (OTCW)		
Parameter Name:	FLOW		

MISA Industrial Wastewater Discharge

Company Code:	0000130104	Result Structure:	MISA MONTHLY REPORTING
Control Point ID:	0800	Param Reported As:	AS PHENOL
Sample Date:	2019/10/31	Frequency:	MONTHLY
Regulation:	MISA COMPLIANCE	Sector:	PETROLEUM REFINERIES
Value:	0.066419	Component Type:	AVERAGE
Unit of Measure:	KG/D		
Control Point Name:	PLANT - ONCE THROUGH COOLING WATER (OTCW)		
Parameter Name:	PHENOLICS, UNFILTERED REACTIVE		

MISA Industrial Wastewater Discharge

Company Code:	0000130104	Result Structure:	MISA MONTHLY REPORTING
Control Point ID:	0800	Param Reported As:	AS PHENOL
Sample Date:	2019/10/31	Frequency:	MONTHLY
Regulation:	MISA COMPLIANCE	Sector:	PETROLEUM REFINERIES
Value:	0.04505	Component Type:	MINIMUM
Unit of Measure:	KG/D		
Control Point Name:	PLANT - ONCE THROUGH COOLING WATER (OTCW)		
Parameter Name:	PHENOLICS, UNFILTERED REACTIVE		

MISA Industrial Wastewater Discharge

Company Code:	0000130104	Result Structure:	MISA MONTHLY REPORTING
Control Point ID:	0800	Param Reported As:	AS SULPHIDE
Sample Date:	2019/10/31	Frequency:	MONTHLY
Regulation:	MISA COMPLIANCE	Sector:	PETROLEUM REFINERIES
Value:	0.46494	Component Type:	AVERAGE
Unit of Measure:	KG/D		
Control Point Name:	PLANT - ONCE THROUGH COOLING WATER (OTCW)		
Parameter Name:	SULPHIDE, UNFILTERED REACTIVE		

MISA Industrial Wastewater Discharge

Company Code:	0000130104	Result Structure:	MISA MONTHLY REPORTING
Control Point ID:	0800	Param Reported As:	NOT APPLICABLE
Sample Date:	2019/10/31	Frequency:	MONTHLY
Regulation:	MISA COMPLIANCE	Sector:	PETROLEUM REFINERIES
Value:	0.014675	Component Type:	MAXIMUM
Unit of Measure:	KG/D		
Control Point Name:	PLANT - ONCE THROUGH COOLING WATER (OTCW)		
Parameter Name:	TOLUENE C7H8		

MISA Industrial Wastewater Discharge

Company Code:	0000130104	Result Structure:	MISA MONTHLY REPORTING
----------------------	------------	--------------------------	------------------------

Control Point ID: 0700
Sample Date: 2019/12/31
Regulation: MISA COMPLIANCE
Value: 12.095
Unit of Measure: KG/D
Control Point Name: PLANT - PROCESS EFFLUENT
Parameter Name: RESIDUE, PARTICULATE

Param Reported As: NOT APPLICABLE
Frequency: MONTHLY
Sector: PETROLEUM REFINERIES
Component Type: AVERAGE

MISA Industrial Wastewater Discharge

Company Code: 0000130104
Control Point ID: 0700
Sample Date: 2019/12/31
Regulation: MISA COMPLIANCE
Value: 4
Unit of Measure:
Control Point Name: PLANT - PROCESS EFFLUENT
Parameter Name: SOLVENT EXTRACTABLES

Result Structure: MISA MONTHLY REPORTING
Param Reported As: NOT APPLICABLE
Frequency: MONTHLY
Sector: PETROLEUM REFINERIES
Component Type: NUM. IN AVERAGE

MISA Industrial Wastewater Discharge

Company Code: 0000130104
Control Point ID: 0700
Sample Date: 2019/09/30
Regulation: MISA COMPLIANCE
Value: 13
Unit of Measure:
Control Point Name: PLANT - PROCESS EFFLUENT
Parameter Name: RESIDUE, PARTICULATE

Result Structure: MISA MONTHLY REPORTING
Param Reported As: NOT APPLICABLE
Frequency: MONTHLY
Sector: PETROLEUM REFINERIES
Component Type: NUM. IN AVERAGE

MISA Industrial Wastewater Discharge

Company Code: 0000130104
Control Point ID: 0700
Sample Date: 2019/09/30
Regulation: MISA COMPLIANCE
Value: 13
Unit of Measure:
Control Point Name: PLANT - PROCESS EFFLUENT
Parameter Name: SOLVENT EXTRACTABLES

Result Structure: MISA MONTHLY REPORTING
Param Reported As: NOT APPLICABLE
Frequency: MONTHLY
Sector: PETROLEUM REFINERIES
Component Type: NUM. IN AVERAGE

MISA Industrial Wastewater Discharge

Company Code: 0000130104
Control Point ID: 0700
Sample Date: 2019/09/30
Regulation: MISA COMPLIANCE
Value: 0.041763
Unit of Measure: KG/D
Control Point Name: PLANT - PROCESS EFFLUENT
Parameter Name: SULPHIDE, UNFILTERED REACTIVE

Result Structure: MISA MONTHLY REPORTING
Param Reported As: AS SULPHIDE
Frequency: MONTHLY
Sector: PETROLEUM REFINERIES
Component Type: AVERAGE

MISA Industrial Wastewater Discharge

Company Code: 0000130104
Control Point ID: 0700
Sample Date: 2019/09/30
Regulation: MISA COMPLIANCE
Value: 0.035966
Unit of Measure: KG/D

Result Structure: MISA MONTHLY REPORTING
Param Reported As: AS SULPHIDE
Frequency: MONTHLY
Sector: PETROLEUM REFINERIES
Component Type: MINIMUM

Control Point Name: PLANT - PROCESS EFFLUENT
Parameter Name: SULPHIDE, UNFILTERED REACTIVE

MISA Industrial Wastewater Discharge

Company Code:	0000130104	Result Structure:	MISA MONTHLY REPORTING
Control Point ID:	0700	Param Reported As:	AS SULPHIDE
Sample Date:	2019/09/30	Frequency:	MONTHLY
Regulation:	MISA COMPLIANCE	Sector:	PETROLEUM REFINERIES
Value:	13	Component Type:	NUM. IN AVERAGE
Unit of Measure:			
Control Point Name:	PLANT - PROCESS EFFLUENT		
Parameter Name:	SULPHIDE, UNFILTERED REACTIVE		

MISA Industrial Wastewater Discharge

Company Code:	0000130104	Result Structure:	MISA MONTHLY REPORTING
Control Point ID:	0800	Param Reported As:	NOT APPLICABLE
Sample Date:	2019/10/31	Frequency:	MONTHLY
Regulation:	MISA COMPLIANCE	Sector:	PETROLEUM REFINERIES
Value:	66419	Component Type:	AVERAGE
Unit of Measure:	M3/D		
Control Point Name:	PLANT - ONCE THROUGH COOLING WATER (OTCW)		
Parameter Name:	FLOW		

MISA Industrial Wastewater Discharge

Company Code:	0000130104	Result Structure:	MISA MONTHLY REPORTING
Control Point ID:	0700	Param Reported As:	AS CARBON
Sample Date:	2019/01/31	Frequency:	MONTHLY
Regulation:	MISA COMPLIANCE	Sector:	PETROLEUM REFINERIES
Value:	27.802	Component Type:	AVERAGE
Unit of Measure:	KG/D		
Control Point Name:	PLANT - PROCESS EFFLUENT		
Parameter Name:	CARBON, DISSOLVED ORGANIC		

MISA Industrial Wastewater Discharge

Company Code:	0000130104	Result Structure:	MISA MONTHLY REPORTING
Control Point ID:	0700	Param Reported As:	AS PHENOL
Sample Date:	2019/01/31	Frequency:	MONTHLY
Regulation:	MISA COMPLIANCE	Sector:	PETROLEUM REFINERIES
Value:	0.010012	Component Type:	MAXIMUM
Unit of Measure:	KG/D		
Control Point Name:	PLANT - PROCESS EFFLUENT		
Parameter Name:	PHENOLICS, UNFILTERED REACTIVE		

MISA Industrial Wastewater Discharge

Company Code:	0000130104	Result Structure:	MISA MONTHLY REPORTING
Control Point ID:	0700	Param Reported As:	AS PHOSPHORUS
Sample Date:	2019/01/31	Frequency:	MONTHLY
Regulation:	MISA COMPLIANCE	Sector:	PETROLEUM REFINERIES
Value:	5	Component Type:	NUM. IN AVERAGE
Unit of Measure:			
Control Point Name:	PLANT - PROCESS EFFLUENT		
Parameter Name:	PHOSPHORUS, UNFILTERED TOTAL		

MISA Industrial Wastewater

Discharge

Company Code:	0000130104	Result Structure:	MISA MONTHLY REPORTING
Control Point ID:	0700	Param Reported As:	AS SULPHIDE
Sample Date:	2019/01/31	Frequency:	MONTHLY
Regulation:	MISA COMPLIANCE	Sector:	PETROLEUM REFINERIES
Value:	5	Component Type:	NUM. IN AVERAGE
Unit of Measure:			
Control Point Name:	PLANT - PROCESS EFFLUENT		
Parameter Name:	SULPHIDE, UNFILTERED REACTIVE		

MISA Industrial Wastewater Discharge

Company Code:	0000130104	Result Structure:	MISA MONTHLY REPORTING
Control Point ID:	0700	Param Reported As:	AS NITROGEN
Sample Date:	2019/10/31	Frequency:	MONTHLY
Regulation:	MISA COMPLIANCE	Sector:	PETROLEUM REFINERIES
Value:	0.4573	Component Type:	MAXIMUM
Unit of Measure:	KG/D		
Control Point Name:	PLANT - PROCESS EFFLUENT		
Parameter Name:	AMMONIUM+AMMONIA, TOTAL FILTER.REAC		

MISA Industrial Wastewater Discharge

Company Code:	0000130104	Result Structure:	MISA MONTHLY REPORTING
Control Point ID:	0700	Param Reported As:	AS CARBON
Sample Date:	2019/10/31	Frequency:	MONTHLY
Regulation:	MISA COMPLIANCE	Sector:	PETROLEUM REFINERIES
Value:	33.185	Component Type:	MAXIMUM
Unit of Measure:	KG/D		
Control Point Name:	PLANT - PROCESS EFFLUENT		
Parameter Name:	CARBON, DISSOLVED ORGANIC		

MISA Industrial Wastewater Discharge

Company Code:	0000130104	Result Structure:	MISA MONTHLY REPORTING
Control Point ID:	0700	Param Reported As:	NOT APPLICABLE
Sample Date:	2019/10/31	Frequency:	MONTHLY
Regulation:	MISA COMPLIANCE	Sector:	PETROLEUM REFINERIES
Value:	6537.3	Component Type:	AVERAGE
Unit of Measure:	M3/D		
Control Point Name:	PLANT - PROCESS EFFLUENT		
Parameter Name:	FLOW		

MISA Industrial Wastewater Discharge

Company Code:	0000130104	Result Structure:	MISA MONTHLY REPORTING
Control Point ID:	0700	Param Reported As:	NOT APPLICABLE
Sample Date:	2019/10/31	Frequency:	MONTHLY
Regulation:	MISA COMPLIANCE	Sector:	PETROLEUM REFINERIES
Value:	2.039	Component Type:	MINIMUM
Unit of Measure:	KG/D		
Control Point Name:	PLANT - PROCESS EFFLUENT		
Parameter Name:	RESIDUE,PART LOSS ON IGNIT.		

MISA Industrial Wastewater Discharge

Company Code:	0000130104	Result Structure:	MISA MONTHLY REPORTING
Control Point ID:	0800	Param Reported As:	AS PHENOL
Sample Date:	2019/02/28	Frequency:	MONTHLY

Regulation: MISA COMPLIANCE **Sector:** PETROLEUM REFINERIES
Value: 0.067981 **Component Type:** MINIMUM
Unit of Measure: KG/D
Control Point Name: PLANT - ONCE THROUGH COOLING WATER (OTCW)
Parameter Name: PHENOLICS, UNFILTERED REACTIVE

MISA Industrial Wastewater Discharge

Company Code: 0000130104 **Result Structure:** MISA MONTHLY REPORTING
Control Point ID: 0800 **Param Reported As:** AS SULPHIDE
Sample Date: 2019/02/28 **Frequency:** MONTHLY
Regulation: MISA COMPLIANCE **Sector:** PETROLEUM REFINERIES
Value: 0.52694 **Component Type:** MAXIMUM
Unit of Measure: KG/D
Control Point Name: PLANT - ONCE THROUGH COOLING WATER (OTCW)
Parameter Name: SULPHIDE, UNFILTERED REACTIVE

MISA Industrial Wastewater Discharge

Company Code: 0000130104 **Result Structure:** MISA MONTHLY REPORTING
Control Point ID: 0800 **Param Reported As:** NOT APPLICABLE
Sample Date: 2019/02/28 **Frequency:** MONTHLY
Regulation: MISA COMPLIANCE **Sector:** PETROLEUM REFINERIES
Value: 0.014166 **Component Type:** AVERAGE
Unit of Measure: KG/D
Control Point Name: PLANT - ONCE THROUGH COOLING WATER (OTCW)
Parameter Name: TOLUENE C7H8

MISA Industrial Wastewater Discharge

Company Code: 0000130104 **Result Structure:** MISA MONTHLY REPORTING
Control Point ID: 0700 **Param Reported As:** AS CARBON
Sample Date: 2019/02/28 **Frequency:** MONTHLY
Regulation: MISA COMPLIANCE **Sector:** PETROLEUM REFINERIES
Value: 38.798 **Component Type:** MAXIMUM
Unit of Measure: KG/D
Control Point Name: PLANT - PROCESS EFFLUENT
Parameter Name: CARBON, DISSOLVED ORGANIC

MISA Industrial Wastewater Discharge

Company Code: 0000130104 **Result Structure:** MISA MONTHLY REPORTING
Control Point ID: 0700 **Param Reported As:** AS SULPHIDE
Sample Date: 2019/10/31 **Frequency:** MONTHLY
Regulation: MISA COMPLIANCE **Sector:** PETROLEUM REFINERIES
Value: 0.059304 **Component Type:** AVERAGE
Unit of Measure: KG/D
Control Point Name: PLANT - PROCESS EFFLUENT
Parameter Name: SULPHIDE, UNFILTERED REACTIVE

MISA Industrial Wastewater Discharge

Company Code: 0000130104 **Result Structure:** MISA MONTHLY REPORTING
Control Point ID: 0800 **Param Reported As:** NOT APPLICABLE
Sample Date: 2019/11/30 **Frequency:** MONTHLY
Regulation: MISA COMPLIANCE **Sector:** PETROLEUM REFINERIES
Value: 72423.5 **Component Type:** AVERAGE
Unit of Measure: M3/D
Control Point Name: PLANT - ONCE THROUGH COOLING WATER (OTCW)
Parameter Name: FLOW

**MISA Industrial Wastewater
Discharge**

Company Code:	0000130104	Result Structure:	MISA MONTHLY REPORTING
Control Point ID:	0800	Param Reported As:	AS SULPHIDE
Sample Date:	2019/11/30	Frequency:	MONTHLY
Regulation:	MISA COMPLIANCE	Sector:	PETROLEUM REFINERIES
Value:	0.51297	Component Type:	MAXIMUM
Unit of Measure:	KG/D		
Control Point Name:	PLANT - ONCE THROUGH COOLING WATER (OTCW)		
Parameter Name:	SULPHIDE, UNFILTERED REACTIVE		

**MISA Industrial Wastewater
Discharge**

Company Code:	0000130104	Result Structure:	MISA MONTHLY REPORTING
Control Point ID:	0800	Param Reported As:	NOT APPLICABLE
Sample Date:	2019/11/30	Frequency:	MONTHLY
Regulation:	MISA COMPLIANCE	Sector:	PETROLEUM REFINERIES
Value:	0.014485	Component Type:	AVERAGE
Unit of Measure:	KG/D		
Control Point Name:	PLANT - ONCE THROUGH COOLING WATER (OTCW)		
Parameter Name:	TOLUENE C7H8		

**MISA Industrial Wastewater
Discharge**

Company Code:	0000130104	Result Structure:	MISA MONTHLY REPORTING
Control Point ID:	0700	Param Reported As:	AS PHENOL
Sample Date:	2019/02/28	Frequency:	MONTHLY
Regulation:	MISA COMPLIANCE	Sector:	PETROLEUM REFINERIES
Value:	0.0084354	Component Type:	AVERAGE
Unit of Measure:	KG/D		
Control Point Name:	PLANT - PROCESS EFFLUENT		
Parameter Name:	PHENOLICS, UNFILTERED REACTIVE		

**MISA Industrial Wastewater
Discharge**

Company Code:	0000130104	Result Structure:	MISA MONTHLY REPORTING
Control Point ID:	0700	Param Reported As:	AS PHOSPHORUS
Sample Date:	2019/02/28	Frequency:	MONTHLY
Regulation:	MISA COMPLIANCE	Sector:	PETROLEUM REFINERIES
Value:	0.63172	Component Type:	AVERAGE
Unit of Measure:	KG/D		
Control Point Name:	PLANT - PROCESS EFFLUENT		
Parameter Name:	PHOSPHORUS, UNFILTERED TOTAL		

**MISA Industrial Wastewater
Discharge**

Company Code:	0000130104	Result Structure:	MISA MONTHLY REPORTING
Control Point ID:	0700	Param Reported As:	NOT APPLICABLE
Sample Date:	2019/02/28	Frequency:	MONTHLY
Regulation:	MISA COMPLIANCE	Sector:	PETROLEUM REFINERIES
Value:	15.485	Component Type:	AVERAGE
Unit of Measure:	KG/D		
Control Point Name:	PLANT - PROCESS EFFLUENT		
Parameter Name:	RESIDUE, PARTICULATE		

**MISA Industrial Wastewater
Discharge**

Company Code: 0000130104
Control Point ID: 0700
Sample Date: 2019/02/28
Regulation: MISA COMPLIANCE
Value: 28
Unit of Measure:
Control Point Name: PLANT - PROCESS EFFLUENT
Parameter Name: RESIDUE,PART LOSS ON IGNIT.

Result Structure: MISA MONTHLY REPORTING
Param Reported As: NOT APPLICABLE
Frequency: MONTHLY
Sector: PETROLEUM REFINERIES
Component Type: NUM. IN AVERAGE

MISA Industrial Wastewater
Discharge

Company Code: 0000130104
Control Point ID: 0700
Sample Date: 2019/12/31
Regulation: MISA COMPLIANCE
Value: 4.0682
Unit of Measure: KG/D
Control Point Name: PLANT - PROCESS EFFLUENT
Parameter Name: SOLVENT EXTRACTABLES

Result Structure: MISA MONTHLY REPORTING
Param Reported As: NOT APPLICABLE
Frequency: MONTHLY
Sector: PETROLEUM REFINERIES
Component Type: AVERAGE

MISA Industrial Wastewater
Discharge

Company Code: 0000130104
Control Point ID: 0700
Sample Date: 2019/01/31
Regulation: MISA COMPLIANCE
Value: 31.817
Unit of Measure: KG/D
Control Point Name: PLANT - PROCESS EFFLUENT
Parameter Name: CARBON, DISSOLVED ORGANIC

Result Structure: MISA MONTHLY REPORTING
Param Reported As: AS CARBON
Frequency: MONTHLY
Sector: PETROLEUM REFINERIES
Component Type: MAXIMUM

MISA Industrial Wastewater
Discharge

Company Code: 0000130104
Control Point ID: 0700
Sample Date: 2019/01/31
Regulation: MISA COMPLIANCE
Value: 25.998
Unit of Measure: KG/D
Control Point Name: PLANT - PROCESS EFFLUENT
Parameter Name: CARBON, DISSOLVED ORGANIC

Result Structure: MISA MONTHLY REPORTING
Param Reported As: AS CARBON
Frequency: MONTHLY
Sector: PETROLEUM REFINERIES
Component Type: MINIMUM

MISA Industrial Wastewater
Discharge

Company Code: 0000130104
Control Point ID: 0700
Sample Date: 2019/01/31
Regulation: MISA COMPLIANCE
Value: 6884.5
Unit of Measure: M3/D
Control Point Name: PLANT - PROCESS EFFLUENT
Parameter Name: FLOW

Result Structure: MISA MONTHLY REPORTING
Param Reported As: NOT APPLICABLE
Frequency: MONTHLY
Sector: PETROLEUM REFINERIES
Component Type: AVERAGE

MISA Industrial Wastewater
Discharge

Company Code: 0000130104
Control Point ID: 0700
Sample Date: 2019/10/31
Regulation: MISA COMPLIANCE
Value: 0.0067091

Result Structure: MISA MONTHLY REPORTING
Param Reported As: AS PHENOL
Frequency: MONTHLY
Sector: PETROLEUM REFINERIES
Component Type: AVERAGE

Unit of Measure: KG/D
Control Point Name: PLANT - PROCESS EFFLUENT
Parameter Name: PHENOLICS, UNFILTERED REACTIVE

MISA Industrial Wastewater
Discharge

Company Code:	0000130104	Result Structure:	MISA MONTHLY REPORTING
Control Point ID:	0700	Param Reported As:	AS PHENOL
Sample Date:	2019/10/31	Frequency:	MONTHLY
Regulation:	MISA COMPLIANCE	Sector:	PETROLEUM REFINERIES
Value:	31	Component Type:	NUM. IN AVERAGE
Unit of Measure:			
Control Point Name:	PLANT - PROCESS EFFLUENT		
Parameter Name:	PHENOLICS, UNFILTERED REACTIVE		

MISA Industrial Wastewater
Discharge

Company Code:	0000130104	Result Structure:	MISA MONTHLY REPORTING
Control Point ID:	0800	Param Reported As:	NOT APPLICABLE
Sample Date:	2019/02/28	Frequency:	MONTHLY
Regulation:	MISA COMPLIANCE	Sector:	PETROLEUM REFINERIES
Value:	0.014166	Component Type:	AVERAGE
Unit of Measure:	KG/D		
Control Point Name:	PLANT - ONCE THROUGH COOLING WATER (OTCW)		
Parameter Name:	BENZENE C6H6		

MISA Industrial Wastewater
Discharge

Company Code:	0000130104	Result Structure:	MISA MONTHLY REPORTING
Control Point ID:	0800	Param Reported As:	NOT APPLICABLE
Sample Date:	2019/02/28	Frequency:	MONTHLY
Regulation:	MISA COMPLIANCE	Sector:	PETROLEUM REFINERIES
Value:	4	Component Type:	NUM. IN AVERAGE
Unit of Measure:			
Control Point Name:	PLANT - ONCE THROUGH COOLING WATER (OTCW)		
Parameter Name:	BENZENE C6H6		

MISA Industrial Wastewater
Discharge

Company Code:	0000130104	Result Structure:	MISA MONTHLY REPORTING
Control Point ID:	0800	Param Reported As:	AS PHENOL
Sample Date:	2019/02/28	Frequency:	MONTHLY
Regulation:	MISA COMPLIANCE	Sector:	PETROLEUM REFINERIES
Value:	0.07083	Component Type:	AVERAGE
Unit of Measure:	KG/D		
Control Point Name:	PLANT - ONCE THROUGH COOLING WATER (OTCW)		
Parameter Name:	PHENOLICS, UNFILTERED REACTIVE		

MISA Industrial Wastewater
Discharge

Company Code:	0000130104	Result Structure:	MISA MONTHLY REPORTING
Control Point ID:	0700	Param Reported As:	AS NITROGEN
Sample Date:	2019/02/28	Frequency:	MONTHLY
Regulation:	MISA COMPLIANCE	Sector:	PETROLEUM REFINERIES
Value:	0	Component Type:	AVERAGE
Unit of Measure:	KG/D		
Control Point Name:	PLANT - PROCESS EFFLUENT		
Parameter Name:	AMMONIUM+AMMONIA, TOTAL FILTER.REAC		

MISA Industrial Wastewater Discharge

Company Code:	0000130104	Result Structure:	MISA MONTHLY REPORTING
Control Point ID:	0700	Param Reported As:	AS CARBON
Sample Date:	2019/02/28	Frequency:	MONTHLY
Regulation:	MISA COMPLIANCE	Sector:	PETROLEUM REFINERIES
Value:	14.284	Component Type:	MINIMUM
Unit of Measure:	KG/D		
Control Point Name:	PLANT - PROCESS EFFLUENT		
Parameter Name:	CARBON, DISSOLVED ORGANIC		

MISA Industrial Wastewater Discharge

Company Code:	0000130104	Result Structure:	MISA MONTHLY REPORTING
Control Point ID:	0700	Param Reported As:	NOT APPLICABLE
Sample Date:	2019/10/31	Frequency:	MONTHLY
Regulation:	MISA COMPLIANCE	Sector:	PETROLEUM REFINERIES
Value:	1.8089	Component Type:	MINIMUM
Unit of Measure:	KG/D		
Control Point Name:	PLANT - PROCESS EFFLUENT		
Parameter Name:	SOLVENT EXTRACTABLES		

MISA Industrial Wastewater Discharge

Company Code:	0000130104	Result Structure:	MISA MONTHLY REPORTING
Control Point ID:	0700	Param Reported As:	AS SULPHIDE
Sample Date:	2019/10/31	Frequency:	MONTHLY
Regulation:	MISA COMPLIANCE	Sector:	PETROLEUM REFINERIES
Value:	0.030149	Component Type:	MINIMUM
Unit of Measure:	KG/D		
Control Point Name:	PLANT - PROCESS EFFLUENT		
Parameter Name:	SULPHIDE, UNFILTERED REACTIVE		

MISA Industrial Wastewater Discharge

Company Code:	0000130104	Result Structure:	MISA MONTHLY REPORTING
Control Point ID:	0800	Param Reported As:	AS PHENOL
Sample Date:	2019/11/30	Frequency:	MONTHLY
Regulation:	MISA COMPLIANCE	Sector:	PETROLEUM REFINERIES
Value:	0.071517	Component Type:	MINIMUM
Unit of Measure:	KG/D		
Control Point Name:	PLANT - ONCE THROUGH COOLING WATER (OTCW)		
Parameter Name:	PHENOLICS, UNFILTERED REACTIVE		

MISA Industrial Wastewater Discharge

Company Code:	0000130104	Result Structure:	MISA MONTHLY REPORTING
Control Point ID:	0800	Param Reported As:	AS PHENOL
Sample Date:	2019/11/30	Frequency:	MONTHLY
Regulation:	MISA COMPLIANCE	Sector:	PETROLEUM REFINERIES
Value:	4	Component Type:	NUM. IN AVERAGE
Unit of Measure:			
Control Point Name:	PLANT - ONCE THROUGH COOLING WATER (OTCW)		
Parameter Name:	PHENOLICS, UNFILTERED REACTIVE		

MISA Industrial Wastewater Discharge

Company Code:	0000130104	Result Structure:	MISA MONTHLY REPORTING
Control Point ID:	0800	Param Reported As:	AS SULPHIDE

Sample Date: 2019/11/30 **Frequency:** MONTHLY
Regulation: MISA COMPLIANCE **Sector:** PETROLEUM REFINERIES
Value: 4 **Component Type:** NUM. IN AVERAGE
Unit of Measure:
Control Point Name: PLANT - ONCE THROUGH COOLING WATER (OTCW)
Parameter Name: SULPHIDE, UNFILTERED REACTIVE

MISA Industrial Wastewater
Discharge

Company Code: 0000130104 **Result Structure:** MISA MONTHLY REPORTING
Control Point ID: 0800 **Param Reported As:** AS SULPHIDE
Sample Date: 2019/02/28 **Frequency:** MONTHLY
Regulation: MISA COMPLIANCE **Sector:** PETROLEUM REFINERIES
Value: 4 **Component Type:** NUM. IN AVERAGE
Unit of Measure:
Control Point Name: PLANT - ONCE THROUGH COOLING WATER (OTCW)
Parameter Name: SULPHIDE, UNFILTERED REACTIVE

MISA Industrial Wastewater
Discharge

Company Code: 0000130104 **Result Structure:** MISA MONTHLY REPORTING
Control Point ID: 0700 **Param Reported As:** AS CARBON
Sample Date: 2019/02/28 **Frequency:** MONTHLY
Regulation: MISA COMPLIANCE **Sector:** PETROLEUM REFINERIES
Value: 26.966 **Component Type:** AVERAGE
Unit of Measure: KG/D
Control Point Name: PLANT - PROCESS EFFLUENT
Parameter Name: CARBON, DISSOLVED ORGANIC

MISA Industrial Wastewater
Discharge

Company Code: 0000130104 **Result Structure:** MISA MONTHLY REPORTING
Control Point ID: 0700 **Param Reported As:** NOT APPLICABLE
Sample Date: 2019/10/31 **Frequency:** MONTHLY
Regulation: MISA COMPLIANCE **Sector:** PETROLEUM REFINERIES
Value: 5 **Component Type:** NUM. IN AVERAGE
Unit of Measure:
Control Point Name: PLANT - PROCESS EFFLUENT
Parameter Name: SOLVENT EXTRACTABLES

MISA Industrial Wastewater
Discharge

Company Code: 0000130104 **Result Structure:** MISA MONTHLY REPORTING
Control Point ID: 0700 **Param Reported As:** AS SULPHIDE
Sample Date: 2019/10/31 **Frequency:** MONTHLY
Regulation: MISA COMPLIANCE **Sector:** PETROLEUM REFINERIES
Value: 0.087395 **Component Type:** MAXIMUM
Unit of Measure: KG/D
Control Point Name: PLANT - PROCESS EFFLUENT
Parameter Name: SULPHIDE, UNFILTERED REACTIVE

MISA Industrial Wastewater
Discharge

Company Code: 0000130104 **Result Structure:** MISA MONTHLY REPORTING
Control Point ID: 0800 **Param Reported As:** NOT APPLICABLE
Sample Date: 2019/11/30 **Frequency:** MONTHLY
Regulation: MISA COMPLIANCE **Sector:** PETROLEUM REFINERIES
Value: 0.014485 **Component Type:** AVERAGE
Unit of Measure: KG/D
Control Point Name: PLANT - ONCE THROUGH COOLING WATER (OTCW)

Parameter Name: BENZENE C6H6

MISA Industrial Wastewater Discharge

Company Code:	0000130104	Result Structure:	MISA MONTHLY REPORTING
Control Point ID:	0700	Param Reported As:	AS PHENOL
Sample Date:	2019/02/28	Frequency:	MONTHLY
Regulation:	MISA COMPLIANCE	Sector:	PETROLEUM REFINERIES
Value:	28	Component Type:	NUM. IN AVERAGE
Unit of Measure:			
Control Point Name:	PLANT - PROCESS EFFLUENT		
Parameter Name:	PHENOLICS, UNFILTERED REACTIVE		

MISA Industrial Wastewater Discharge

Company Code:	0000130104	Result Structure:	MISA MONTHLY REPORTING
Control Point ID:	0700	Param Reported As:	NOT APPLICABLE
Sample Date:	2019/02/28	Frequency:	MONTHLY
Regulation:	MISA COMPLIANCE	Sector:	PETROLEUM REFINERIES
Value:	12.873	Component Type:	AVERAGE
Unit of Measure:	KG/D		
Control Point Name:	PLANT - PROCESS EFFLUENT		
Parameter Name:	RESIDUE,PART LOSS ON IGNIT.		

MISA Industrial Wastewater Discharge

Company Code:	0000130104	Result Structure:	MISA MONTHLY REPORTING
Control Point ID:	0700	Param Reported As:	AS SULPHIDE
Sample Date:	2019/02/28	Frequency:	MONTHLY
Regulation:	MISA COMPLIANCE	Sector:	PETROLEUM REFINERIES
Value:	0.077595	Component Type:	MAXIMUM
Unit of Measure:	KG/D		
Control Point Name:	PLANT - PROCESS EFFLUENT		
Parameter Name:	SULPHIDE, UNFILTERED REACTIVE		

MISA Industrial Wastewater Discharge

Company Code:	0000130104	Result Structure:	MISA MONTHLY REPORTING
Control Point ID:	0800	Param Reported As:	AS PHENOL
Sample Date:	2019/12/31	Frequency:	MONTHLY
Regulation:	MISA COMPLIANCE	Sector:	PETROLEUM REFINERIES
Value:	0.073069	Component Type:	AVERAGE
Unit of Measure:	KG/D		
Control Point Name:	PLANT - ONCE THROUGH COOLING WATER (OTCW)		
Parameter Name:	PHENOLICS, UNFILTERED REACTIVE		

MISA Industrial Wastewater Discharge

Company Code:	0000130104	Result Structure:	MISA MONTHLY REPORTING
Control Point ID:	0700	Param Reported As:	NOT APPLICABLE
Sample Date:	2019/12/31	Frequency:	MONTHLY
Regulation:	MISA COMPLIANCE	Sector:	PETROLEUM REFINERIES
Value:	10421	Component Type:	MAXIMUM
Unit of Measure:	M3/D		
Control Point Name:	PLANT - PROCESS EFFLUENT		
Parameter Name:	FLOW		

MISA Industrial Wastewater Discharge

Company Code: 0000130104
Control Point ID: 0700
Sample Date: 2019/12/31
Regulation: MISA COMPLIANCE
Value: 31
Unit of Measure:
Control Point Name: PLANT - PROCESS EFFLUENT
Parameter Name: FLOW

Result Structure: MISA MONTHLY REPORTING
Param Reported As: NOT APPLICABLE
Frequency: MONTHLY
Sector: PETROLEUM REFINERIES
Component Type: NUM. IN AVERAGE

MISA Industrial Wastewater Discharge

Company Code: 0000130104
Control Point ID: 0700
Sample Date: 2019/12/31
Regulation: MISA COMPLIANCE
Value: 4
Unit of Measure:
Control Point Name: PLANT - PROCESS EFFLUENT
Parameter Name: PHOSPHORUS, UNFILTERED TOTAL

Result Structure: MISA MONTHLY REPORTING
Param Reported As: AS PHOSPHORUS
Frequency: MONTHLY
Sector: PETROLEUM REFINERIES
Component Type: NUM. IN AVERAGE

MISA Industrial Wastewater Discharge

Company Code: 0000130104
Control Point ID: 0700
Sample Date: 2019/12/31
Regulation: MISA COMPLIANCE
Value: 4
Unit of Measure:
Control Point Name: PLANT - PROCESS EFFLUENT
Parameter Name: RESIDUE, PARTICULATE

Result Structure: MISA MONTHLY REPORTING
Param Reported As: NOT APPLICABLE
Frequency: MONTHLY
Sector: PETROLEUM REFINERIES
Component Type: NUM. IN AVERAGE

MISA Industrial Wastewater Discharge

Company Code: 0000130104
Control Point ID: 0700
Sample Date: 2019/12/31
Regulation: MISA COMPLIANCE
Value: 0
Unit of Measure: KG/D
Control Point Name: PLANT - PROCESS EFFLUENT
Parameter Name: AMMONIUM+AMMONIA, TOTAL FILTER.REAC

Result Structure: MISA MONTHLY REPORTING
Param Reported As: AS NITROGEN
Frequency: MONTHLY
Sector: PETROLEUM REFINERIES
Component Type: MINIMUM

MISA Industrial Wastewater Discharge

Company Code: 0000130104
Control Point ID: 0700
Sample Date: 2019/12/31
Regulation: MISA COMPLIANCE
Value: 4
Unit of Measure:
Control Point Name: PLANT - PROCESS EFFLUENT
Parameter Name: AMMONIUM+AMMONIA, TOTAL FILTER.REAC

Result Structure: MISA MONTHLY REPORTING
Param Reported As: AS NITROGEN
Frequency: MONTHLY
Sector: PETROLEUM REFINERIES
Component Type: NUM. IN AVERAGE

MISA Industrial Wastewater Discharge

Company Code: 0000130104
Control Point ID: 0800
Sample Date: 2019/12/31
Regulation: MISA COMPLIANCE

Result Structure: MISA MONTHLY REPORTING
Param Reported As: AS SULPHIDE
Frequency: MONTHLY
Sector: PETROLEUM REFINERIES

Value: 0.52311 **Component Type:** MAXIMUM
Unit of Measure: KG/D
Control Point Name: PLANT - ONCE THROUGH COOLING WATER (OTCW)
Parameter Name: SULPHIDE, UNFILTERED REACTIVE

MISA Industrial Wastewater Discharge

Company Code: 0000130104 **Result Structure:** MISA MONTHLY REPORTING
Control Point ID: 0800 **Param Reported As:** AS SULPHIDE
Sample Date: 2019/12/31 **Frequency:** MONTHLY
Regulation: MISA COMPLIANCE **Sector:** PETROLEUM REFINERIES
Value: 4 **Component Type:** NUM. IN AVERAGE
Unit of Measure:
Control Point Name: PLANT - ONCE THROUGH COOLING WATER (OTCW)
Parameter Name: SULPHIDE, UNFILTERED REACTIVE

MISA Industrial Wastewater Discharge

Company Code: 0000130104 **Result Structure:** MISA MONTHLY REPORTING
Control Point ID: 0700 **Param Reported As:** AS CARBON
Sample Date: 2019/12/31 **Frequency:** MONTHLY
Regulation: MISA COMPLIANCE **Sector:** PETROLEUM REFINERIES
Value: 26.214 **Component Type:** MINIMUM
Unit of Measure: KG/D
Control Point Name: PLANT - PROCESS EFFLUENT
Parameter Name: CARBON, DISSOLVED ORGANIC

MISA Industrial Wastewater Discharge

Company Code: 0000130104 **Result Structure:** MISA MONTHLY REPORTING
Control Point ID: 0700 **Param Reported As:** AS PHENOL
Sample Date: 2019/12/31 **Frequency:** MONTHLY
Regulation: MISA COMPLIANCE **Sector:** PETROLEUM REFINERIES
Value: 0.010421 **Component Type:** MAXIMUM
Unit of Measure: KG/D
Control Point Name: PLANT - PROCESS EFFLUENT
Parameter Name: PHENOLICS, UNFILTERED REACTIVE

MISA Industrial Wastewater Discharge

Company Code: 0000130104 **Result Structure:** MISA MONTHLY REPORTING
Control Point ID: 0700 **Param Reported As:** NOT APPLICABLE
Sample Date: 2019/12/31 **Frequency:** MONTHLY
Regulation: MISA COMPLIANCE **Sector:** PETROLEUM REFINERIES
Value: 17.532 **Component Type:** MAXIMUM
Unit of Measure: KG/D
Control Point Name: PLANT - PROCESS EFFLUENT
Parameter Name: RESIDUE,PART LOSS ON IGNIT.

MISA Industrial Wastewater Discharge

Company Code: 0000130104 **Result Structure:** MISA MONTHLY REPORTING
Control Point ID: 0700 **Param Reported As:** AS SULPHIDE
Sample Date: 2019/12/31 **Frequency:** MONTHLY
Regulation: MISA COMPLIANCE **Sector:** PETROLEUM REFINERIES
Value: 0.058184 **Component Type:** MAXIMUM
Unit of Measure: KG/D
Control Point Name: PLANT - PROCESS EFFLUENT
Parameter Name: SULPHIDE, UNFILTERED REACTIVE

MISA Industrial Wastewater Discharge

Company Code:	0000130104	Result Structure:	MISA MONTHLY REPORTING
Control Point ID:	0700	Param Reported As:	AS SULPHIDE
Sample Date:	2019/12/31	Frequency:	MONTHLY
Regulation:	MISA COMPLIANCE	Sector:	PETROLEUM REFINERIES
Value:	0.052976	Component Type:	MINIMUM
Unit of Measure:	KG/D		
Control Point Name:	PLANT - PROCESS EFFLUENT		
Parameter Name:	SULPHIDE, UNFILTERED REACTIVE		

MISA Industrial Wastewater Discharge

Company Code:	0000130104	Result Structure:	MISA MONTHLY REPORTING
Control Point ID:	0700	Param Reported As:	AS CARBON
Sample Date:	2019/11/30	Frequency:	MONTHLY
Regulation:	MISA COMPLIANCE	Sector:	PETROLEUM REFINERIES
Value:	42.907	Component Type:	MAXIMUM
Unit of Measure:	KG/D		
Control Point Name:	PLANT - PROCESS EFFLUENT		
Parameter Name:	CARBON, DISSOLVED ORGANIC		

MISA Industrial Wastewater Discharge

Company Code:	0000130104	Result Structure:	MISA MONTHLY REPORTING
Control Point ID:	0700	Param Reported As:	NOT APPLICABLE
Sample Date:	2019/11/30	Frequency:	MONTHLY
Regulation:	MISA COMPLIANCE	Sector:	PETROLEUM REFINERIES
Value:	7591.5	Component Type:	AVERAGE
Unit of Measure:	M3/D		
Control Point Name:	PLANT - PROCESS EFFLUENT		
Parameter Name:	FLOW		

MISA Industrial Wastewater Discharge

Company Code:	0000130104	Result Structure:	MISA MONTHLY REPORTING
Control Point ID:	0700	Param Reported As:	AS PHOSPHORUS
Sample Date:	2019/11/30	Frequency:	MONTHLY
Regulation:	MISA COMPLIANCE	Sector:	PETROLEUM REFINERIES
Value:	4	Component Type:	NUM. IN AVERAGE
Unit of Measure:			
Control Point Name:	PLANT - PROCESS EFFLUENT		
Parameter Name:	PHOSPHORUS, UNFILTERED TOTAL		

MISA Industrial Wastewater Discharge

Company Code:	0000130104	Result Structure:	MISA MONTHLY REPORTING
Control Point ID:	0700	Param Reported As:	NOT APPLICABLE
Sample Date:	2019/11/30	Frequency:	MONTHLY
Regulation:	MISA COMPLIANCE	Sector:	PETROLEUM REFINERIES
Value:	8.0762	Component Type:	AVERAGE
Unit of Measure:	KG/D		
Control Point Name:	PLANT - PROCESS EFFLUENT		
Parameter Name:	RESIDUE, PART LOSS ON IGNIT.		

MISA Industrial Wastewater Discharge

Company Code:	0000130104	Result Structure:	MISA MONTHLY REPORTING
----------------------	------------	--------------------------	------------------------

Control Point ID: 0700
Sample Date: 2019/11/30
Regulation: MISA COMPLIANCE
Value: 14.802
Unit of Measure: KG/D
Control Point Name: PLANT - PROCESS EFFLUENT
Parameter Name: RESIDUE,PART LOSS ON IGNIT.

Param Reported As: NOT APPLICABLE
Frequency: MONTHLY
Sector: PETROLEUM REFINERIES
Component Type: MAXIMUM

MISA Industrial Wastewater Discharge

Company Code: 0000130104
Control Point ID: 0700
Sample Date: 2019/11/30
Regulation: MISA COMPLIANCE
Value: 3.3859
Unit of Measure: KG/D
Control Point Name: PLANT - PROCESS EFFLUENT
Parameter Name: SOLVENT EXTRACTABLES

Result Structure: MISA MONTHLY REPORTING
Param Reported As: NOT APPLICABLE
Frequency: MONTHLY
Sector: PETROLEUM REFINERIES
Component Type: MINIMUM

MISA Industrial Wastewater Discharge

Company Code: 0000130104
Control Point ID: 0700
Sample Date: 2019/11/30
Regulation: MISA COMPLIANCE
Value: 0.085813
Unit of Measure: KG/D
Control Point Name: PLANT - PROCESS EFFLUENT
Parameter Name: SULPHIDE, UNFILTERED REACTIVE

Result Structure: MISA MONTHLY REPORTING
Param Reported As: AS SULPHIDE
Frequency: MONTHLY
Sector: PETROLEUM REFINERIES
Component Type: MAXIMUM

MISA Industrial Wastewater Discharge

Company Code: 0000130104
Control Point ID: 0800
Sample Date: 2019/03/31
Regulation: MISA COMPLIANCE
Value: 0.48778
Unit of Measure: KG/D
Control Point Name: PLANT - ONCE THROUGH COOLING WATER (OTCW)
Parameter Name: SULPHIDE, UNFILTERED REACTIVE

Result Structure: MISA MONTHLY REPORTING
Param Reported As: AS SULPHIDE
Frequency: MONTHLY
Sector: PETROLEUM REFINERIES
Component Type: MINIMUM

MISA Industrial Wastewater Discharge

Company Code: 0000130104
Control Point ID: 0800
Sample Date: 2019/03/31
Regulation: MISA COMPLIANCE
Value: 4
Unit of Measure: KG/D
Control Point Name: PLANT - ONCE THROUGH COOLING WATER (OTCW)
Parameter Name: SULPHIDE, UNFILTERED REACTIVE

Result Structure: MISA MONTHLY REPORTING
Param Reported As: AS SULPHIDE
Frequency: MONTHLY
Sector: PETROLEUM REFINERIES
Component Type: NUM. IN AVERAGE

MISA Industrial Wastewater Discharge

Company Code: 0000130104
Control Point ID: 0800
Sample Date: 2019/03/31
Regulation: MISA COMPLIANCE
Value: 0.014481
Unit of Measure: KG/D

Result Structure: MISA MONTHLY REPORTING
Param Reported As: NOT APPLICABLE
Frequency: MONTHLY
Sector: PETROLEUM REFINERIES
Component Type: MAXIMUM

Control Point Name: PLANT - ONCE THROUGH COOLING WATER (OTCW)
Parameter Name: TOLUENE C7H8

MISA Industrial Wastewater Discharge

Company Code:	0000130104	Result Structure:	MISA MONTHLY REPORTING
Control Point ID:	0700	Param Reported As:	NOT APPLICABLE
Sample Date:	2019/03/31	Frequency:	MONTHLY
Regulation:	MISA COMPLIANCE	Sector:	PETROLEUM REFINERIES
Value:	3.5978	Component Type:	AVERAGE
Unit of Measure:	KG/D		
Control Point Name:	PLANT - PROCESS EFFLUENT		
Parameter Name:	SOLVENT EXTRACTABLES		

MISA Industrial Wastewater Discharge

Company Code:	0000130104	Result Structure:	MISA MONTHLY REPORTING
Control Point ID:	0800	Param Reported As:	NOT APPLICABLE
Sample Date:	2019/04/30	Frequency:	MONTHLY
Regulation:	MISA COMPLIANCE	Sector:	PETROLEUM REFINERIES
Value:	0.014064	Component Type:	AVERAGE
Unit of Measure:	KG/D		
Control Point Name:	PLANT - ONCE THROUGH COOLING WATER (OTCW)		
Parameter Name:	BENZENE C6H6		

MISA Industrial Wastewater Discharge

Company Code:	0000130104	Result Structure:	MISA MONTHLY REPORTING
Control Point ID:	0800	Param Reported As:	NOT APPLICABLE
Sample Date:	2019/04/30	Frequency:	MONTHLY
Regulation:	MISA COMPLIANCE	Sector:	PETROLEUM REFINERIES
Value:	0.012935	Component Type:	MINIMUM
Unit of Measure:	KG/D		
Control Point Name:	PLANT - ONCE THROUGH COOLING WATER (OTCW)		
Parameter Name:	BENZENE C6H6		

MISA Industrial Wastewater Discharge

Company Code:	0000130104	Result Structure:	MISA MONTHLY REPORTING
Control Point ID:	0800	Param Reported As:	AS PHENOL
Sample Date:	2019/04/30	Frequency:	MONTHLY
Regulation:	MISA COMPLIANCE	Sector:	PETROLEUM REFINERIES
Value:	4	Component Type:	NUM. IN AVERAGE
Unit of Measure:			
Control Point Name:	PLANT - ONCE THROUGH COOLING WATER (OTCW)		
Parameter Name:	PHENOLICS, UNFILTERED REACTIVE		

MISA Industrial Wastewater Discharge

Company Code:	0000130104	Result Structure:	MISA MONTHLY REPORTING
Control Point ID:	0800	Param Reported As:	AS SULPHIDE
Sample Date:	2019/04/30	Frequency:	MONTHLY
Regulation:	MISA COMPLIANCE	Sector:	PETROLEUM REFINERIES
Value:	0.45276	Component Type:	MINIMUM
Unit of Measure:	KG/D		
Control Point Name:	PLANT - ONCE THROUGH COOLING WATER (OTCW)		
Parameter Name:	SULPHIDE, UNFILTERED REACTIVE		

MISA Industrial Wastewater

Discharge

Company Code:	0000130104	Result Structure:	MISA MONTHLY REPORTING
Control Point ID:	0700	Param Reported As:	AS NITROGEN
Sample Date:	2019/04/30	Frequency:	MONTHLY
Regulation:	MISA COMPLIANCE	Sector:	PETROLEUM REFINERIES
Value:	0	Component Type:	MAXIMUM
Unit of Measure:	KG/D		
Control Point Name:	PLANT - PROCESS EFFLUENT		
Parameter Name:	AMMONIUM+AMMONIA, TOTAL FILTER.REAC		

MISA Industrial Wastewater Discharge

Company Code:	0000130104	Result Structure:	MISA MONTHLY REPORTING
Control Point ID:	0700	Param Reported As:	AS CARBON
Sample Date:	2019/04/30	Frequency:	MONTHLY
Regulation:	MISA COMPLIANCE	Sector:	PETROLEUM REFINERIES
Value:	33.776	Component Type:	MAXIMUM
Unit of Measure:	KG/D		
Control Point Name:	PLANT - PROCESS EFFLUENT		
Parameter Name:	CARBON, DISSOLVED ORGANIC		

MISA Industrial Wastewater Discharge

Company Code:	0000130104	Result Structure:	MISA MONTHLY REPORTING
Control Point ID:	0700	Param Reported As:	NOT APPLICABLE
Sample Date:	2019/04/30	Frequency:	MONTHLY
Regulation:	MISA COMPLIANCE	Sector:	PETROLEUM REFINERIES
Value:	7965.4	Component Type:	AVERAGE
Unit of Measure:	M3/D		
Control Point Name:	PLANT - PROCESS EFFLUENT		
Parameter Name:	FLOW		

MISA Industrial Wastewater Discharge

Company Code:	0000130104	Result Structure:	MISA MONTHLY REPORTING
Control Point ID:	0700	Param Reported As:	AS PHOSPHORUS
Sample Date:	2019/04/30	Frequency:	MONTHLY
Regulation:	MISA COMPLIANCE	Sector:	PETROLEUM REFINERIES
Value:	1.3615	Component Type:	MAXIMUM
Unit of Measure:	KG/D		
Control Point Name:	PLANT - PROCESS EFFLUENT		
Parameter Name:	PHOSPHORUS,UNFILTERED TOTAL		

MISA Industrial Wastewater Discharge

Company Code:	0000130104	Result Structure:	MISA MONTHLY REPORTING
Control Point ID:	0700	Param Reported As:	NOT APPLICABLE
Sample Date:	2019/04/30	Frequency:	MONTHLY
Regulation:	MISA COMPLIANCE	Sector:	PETROLEUM REFINERIES
Value:	8.5803	Component Type:	AVERAGE
Unit of Measure:	KG/D		
Control Point Name:	PLANT - PROCESS EFFLUENT		
Parameter Name:	RESIDUE,PART LOSS ON IGNIT.		

MISA Industrial Wastewater Discharge

Company Code:	0000130104	Result Structure:	MISA MONTHLY REPORTING
Control Point ID:	0700	Param Reported As:	AS SULPHIDE
Sample Date:	2019/04/30	Frequency:	MONTHLY

Regulation: MISA COMPLIANCE **Sector:** PETROLEUM REFINERIES
Value: 0.056294 **Component Type:** MAXIMUM
Unit of Measure: KG/D
Control Point Name: PLANT - PROCESS EFFLUENT
Parameter Name: SULPHIDE, UNFILTERED REACTIVE

MISA Industrial Wastewater Discharge

Company Code: 0000130104 **Result Structure:** MISA MONTHLY REPORTING
Control Point ID: 0800 **Param Reported As:** NOT APPLICABLE
Sample Date: 2019/05/31 **Frequency:** MONTHLY
Regulation: MISA COMPLIANCE **Sector:** PETROLEUM REFINERIES
Value: 0.013902 **Component Type:** AVERAGE
Unit of Measure: KG/D
Control Point Name: PLANT - ONCE THROUGH COOLING WATER (OTCW)
Parameter Name: BENZENE C6H6

MISA Industrial Wastewater Discharge

Company Code: 0000130104 **Result Structure:** MISA MONTHLY REPORTING
Control Point ID: 0800 **Param Reported As:** AS PHENOL
Sample Date: 2019/05/31 **Frequency:** MONTHLY
Regulation: MISA COMPLIANCE **Sector:** PETROLEUM REFINERIES
Value: 0.068045 **Component Type:** MINIMUM
Unit of Measure: KG/D
Control Point Name: PLANT - ONCE THROUGH COOLING WATER (OTCW)
Parameter Name: PHENOLICS, UNFILTERED REACTIVE

MISA Industrial Wastewater Discharge

Company Code: 0000130104 **Result Structure:** MISA MONTHLY REPORTING
Control Point ID: 0800 **Param Reported As:** NOT APPLICABLE
Sample Date: 2019/05/31 **Frequency:** MONTHLY
Regulation: MISA COMPLIANCE **Sector:** PETROLEUM REFINERIES
Value: 0.014233 **Component Type:** MAXIMUM
Unit of Measure: KG/D
Control Point Name: PLANT - ONCE THROUGH COOLING WATER (OTCW)
Parameter Name: TOLUENE C7H8

MISA Industrial Wastewater Discharge

Company Code: 0000130104 **Result Structure:** MISA MONTHLY REPORTING
Control Point ID: 0800 **Param Reported As:** NOT APPLICABLE
Sample Date: 2019/05/31 **Frequency:** MONTHLY
Regulation: MISA COMPLIANCE **Sector:** PETROLEUM REFINERIES
Value: 5 **Component Type:** NUM. IN AVERAGE
Unit of Measure:
Control Point Name: PLANT - ONCE THROUGH COOLING WATER (OTCW)
Parameter Name: TOLUENE C7H8

MISA Industrial Wastewater Discharge

Company Code: 0000130104 **Result Structure:** MISA MONTHLY REPORTING
Control Point ID: 0700 **Param Reported As:** AS PHOSPHORUS
Sample Date: 2019/05/31 **Frequency:** MONTHLY
Regulation: MISA COMPLIANCE **Sector:** PETROLEUM REFINERIES
Value: 1.4652 **Component Type:** MAXIMUM
Unit of Measure: KG/D
Control Point Name: PLANT - PROCESS EFFLUENT
Parameter Name: PHOSPHORUS, UNFILTERED TOTAL

MISA Industrial Wastewater Discharge

Company Code:	0000130104	Result Structure:	MISA MONTHLY REPORTING
Control Point ID:	0700	Param Reported As:	NOT APPLICABLE
Sample Date:	2019/05/31	Frequency:	MONTHLY
Regulation:	MISA COMPLIANCE	Sector:	PETROLEUM REFINERIES
Value:	31	Component Type:	NUM. IN AVERAGE
Unit of Measure:			
Control Point Name:	PLANT - PROCESS EFFLUENT		
Parameter Name:	RESIDUE,PART LOSS ON IGNIT.		

MISA Industrial Wastewater Discharge

Company Code:	0000130104	Result Structure:	MISA MONTHLY REPORTING
Control Point ID:	0700	Param Reported As:	AS SULPHIDE
Sample Date:	2019/05/31	Frequency:	MONTHLY
Regulation:	MISA COMPLIANCE	Sector:	PETROLEUM REFINERIES
Value:	0.071596	Component Type:	MAXIMUM
Unit of Measure:	KG/D		
Control Point Name:	PLANT - PROCESS EFFLUENT		
Parameter Name:	SULPHIDE, UNFILTERED REACTIVE		

MISA Industrial Wastewater Discharge

Company Code:	0000130104	Result Structure:	MISA MONTHLY REPORTING
Control Point ID:	0800	Param Reported As:	NOT APPLICABLE
Sample Date:	2019/06/30	Frequency:	MONTHLY
Regulation:	MISA COMPLIANCE	Sector:	PETROLEUM REFINERIES
Value:	0.014242	Component Type:	AVERAGE
Unit of Measure:	KG/D		
Control Point Name:	PLANT - ONCE THROUGH COOLING WATER (OTCW)		
Parameter Name:	BENZENE C6H6		

MISA Industrial Wastewater Discharge

Company Code:	0000130104	Result Structure:	MISA MONTHLY REPORTING
Control Point ID:	0700	Param Reported As:	AS CARBON
Sample Date:	2019/06/30	Frequency:	MONTHLY
Regulation:	MISA COMPLIANCE	Sector:	PETROLEUM REFINERIES
Value:	24.868	Component Type:	MINIMUM
Unit of Measure:	KG/D		
Control Point Name:	PLANT - PROCESS EFFLUENT		
Parameter Name:	CARBON, DISSOLVED ORGANIC		

MISA Industrial Wastewater Discharge

Company Code:	0000130104	Result Structure:	MISA MONTHLY REPORTING
Control Point ID:	0700	Param Reported As:	NOT APPLICABLE
Sample Date:	2019/06/30	Frequency:	MONTHLY
Regulation:	MISA COMPLIANCE	Sector:	PETROLEUM REFINERIES
Value:	13183	Component Type:	MAXIMUM
Unit of Measure:	M3/D		
Control Point Name:	PLANT - PROCESS EFFLUENT		
Parameter Name:	FLOW		

MISA Industrial Wastewater Discharge

Company Code: 0000130104
Control Point ID: 0700
Sample Date: 2019/06/30
Regulation: MISA COMPLIANCE
Value: 30
Unit of Measure:
Control Point Name: PLANT - PROCESS EFFLUENT
Parameter Name: FLOW

Result Structure: MISA MONTHLY REPORTING
Param Reported As: NOT APPLICABLE
Frequency: MONTHLY
Sector: PETROLEUM REFINERIES
Component Type: NUM. IN AVERAGE

MISA Industrial Wastewater
Discharge

Company Code: 0000130104
Control Point ID: 0700
Sample Date: 2019/06/30
Regulation: MISA COMPLIANCE
Value: 1.1926
Unit of Measure: KG/D
Control Point Name: PLANT - PROCESS EFFLUENT
Parameter Name: PHOSPHORUS, UNFILTERED TOTAL

Result Structure: MISA MONTHLY REPORTING
Param Reported As: AS PHOSPHORUS
Frequency: MONTHLY
Sector: PETROLEUM REFINERIES
Component Type: MINIMUM

MISA Industrial Wastewater
Discharge

Company Code: 0000130104
Control Point ID: 0700
Sample Date: 2019/06/30
Regulation: MISA COMPLIANCE
Value: 4
Unit of Measure:
Control Point Name: PLANT - PROCESS EFFLUENT
Parameter Name: SOLVENT EXTRACTABLES

Result Structure: MISA MONTHLY REPORTING
Param Reported As: NOT APPLICABLE
Frequency: MONTHLY
Sector: PETROLEUM REFINERIES
Component Type: NUM. IN AVERAGE

MISA Industrial Wastewater
Discharge

Company Code: 0000130104
Control Point ID: 0800
Sample Date: 2019/07/31
Regulation: MISA COMPLIANCE
Value: 82451.6
Unit of Measure: M3/D
Control Point Name: PLANT - ONCE THROUGH COOLING WATER (OTCW)
Parameter Name: FLOW

Result Structure: MISA MONTHLY REPORTING
Param Reported As: NOT APPLICABLE
Frequency: MONTHLY
Sector: PETROLEUM REFINERIES
Component Type: MAXIMUM

MISA Industrial Wastewater
Discharge

Company Code: 0000130104
Control Point ID: 0800
Sample Date: 2019/07/31
Regulation: MISA COMPLIANCE
Value: 5
Unit of Measure:
Control Point Name: PLANT - ONCE THROUGH COOLING WATER (OTCW)
Parameter Name: SULPHIDE, UNFILTERED REACTIVE

Result Structure: MISA MONTHLY REPORTING
Param Reported As: AS SULPHIDE
Frequency: MONTHLY
Sector: PETROLEUM REFINERIES
Component Type: NUM. IN AVERAGE

MISA Industrial Wastewater
Discharge

Company Code: 0000130104
Control Point ID: 0700
Sample Date: 2019/07/31
Regulation: MISA COMPLIANCE
Value: 25.709
Unit of Measure:
Control Point Name:
Parameter Name:

Result Structure: MISA MONTHLY REPORTING
Param Reported As: AS CARBON
Frequency: MONTHLY
Sector: PETROLEUM REFINERIES
Component Type: AVERAGE

Unit of Measure: KG/D
Control Point Name: PLANT - PROCESS EFFLUENT
Parameter Name: CARBON, DISSOLVED ORGANIC

MISA Industrial Wastewater Discharge

Company Code:	0000130104	Result Structure:	MISA MONTHLY REPORTING
Control Point ID:	0700	Param Reported As:	AS CARBON
Sample Date:	2019/07/31	Frequency:	MONTHLY
Regulation:	MISA COMPLIANCE	Sector:	PETROLEUM REFINERIES
Value:	13.219	Component Type:	MINIMUM
Unit of Measure:	KG/D		
Control Point Name:	PLANT - PROCESS EFFLUENT		
Parameter Name:	CARBON, DISSOLVED ORGANIC		

MISA Industrial Wastewater Discharge

Company Code:	0000130104	Result Structure:	MISA MONTHLY REPORTING
Control Point ID:	0700	Param Reported As:	AS PHENOL
Sample Date:	2019/07/31	Frequency:	MONTHLY
Regulation:	MISA COMPLIANCE	Sector:	PETROLEUM REFINERIES
Value:	31	Component Type:	NUM. IN AVERAGE
Unit of Measure:			
Control Point Name:	PLANT - PROCESS EFFLUENT		
Parameter Name:	PHENOLICS, UNFILTERED REACTIVE		

MISA Industrial Wastewater Discharge

Company Code:	0000130104	Result Structure:	MISA MONTHLY REPORTING
Control Point ID:	0700	Param Reported As:	NOT APPLICABLE
Sample Date:	2019/07/31	Frequency:	MONTHLY
Regulation:	MISA COMPLIANCE	Sector:	PETROLEUM REFINERIES
Value:	14	Component Type:	NUM. IN AVERAGE
Unit of Measure:			
Control Point Name:	PLANT - PROCESS EFFLUENT		
Parameter Name:	SOLVENT EXTRACTABLES		

MISA Industrial Wastewater Discharge

Company Code:	0000130104	Result Structure:	MISA MONTHLY REPORTING
Control Point ID:	0700	Param Reported As:	AS SULPHIDE
Sample Date:	2019/07/31	Frequency:	MONTHLY
Regulation:	MISA COMPLIANCE	Sector:	PETROLEUM REFINERIES
Value:	14	Component Type:	NUM. IN AVERAGE
Unit of Measure:			
Control Point Name:	PLANT - PROCESS EFFLUENT		
Parameter Name:	SULPHIDE, UNFILTERED REACTIVE		

MISA Industrial Wastewater Discharge

Company Code:	0000130104	Result Structure:	MISA MONTHLY REPORTING
Control Point ID:	0700	Param Reported As:	AS NITROGEN
Sample Date:	2019/08/31	Frequency:	MONTHLY
Regulation:	MISA COMPLIANCE	Sector:	PETROLEUM REFINERIES
Value:	0	Component Type:	AVERAGE
Unit of Measure:	KG/D		
Control Point Name:	PLANT - PROCESS EFFLUENT		
Parameter Name:	AMMONIUM+AMMONIA, TOTAL FILTER.REAC		

MISA Industrial Wastewater Discharge

Company Code: 0000130104
Control Point ID: 0700
Sample Date: 2019/08/31
Regulation: MISA COMPLIANCE
Value: 31
Unit of Measure:
Control Point Name: PLANT - PROCESS EFFLUENT
Parameter Name: FLOW

Result Structure: MISA MONTHLY REPORTING
Param Reported As: NOT APPLICABLE
Frequency: MONTHLY
Sector: PETROLEUM REFINERIES
Component Type: NUM. IN AVERAGE

MISA Industrial Wastewater Discharge

Company Code: 0000130104
Control Point ID: 0700
Sample Date: 2019/08/31
Regulation: MISA COMPLIANCE
Value: 2.3277
Unit of Measure: KG/D
Control Point Name: PLANT - PROCESS EFFLUENT
Parameter Name: PHOSPHORUS,UNFILTERED TOTAL

Result Structure: MISA MONTHLY REPORTING
Param Reported As: AS PHOSPHORUS
Frequency: MONTHLY
Sector: PETROLEUM REFINERIES
Component Type: MINIMUM

MISA Industrial Wastewater Discharge

Company Code: 0000130104
Control Point ID: 0700
Sample Date: 2019/08/31
Regulation: MISA COMPLIANCE
Value: 5.595
Unit of Measure: KG/D
Control Point Name: PLANT - PROCESS EFFLUENT
Parameter Name: RESIDUE,PART LOSS ON IGNIT.

Result Structure: MISA MONTHLY REPORTING
Param Reported As: NOT APPLICABLE
Frequency: MONTHLY
Sector: PETROLEUM REFINERIES
Component Type: MINIMUM

MISA Industrial Wastewater Discharge

Company Code: 0000130104
Control Point ID: 0800
Sample Date: 2019/09/30
Regulation: MISA COMPLIANCE
Value: 0.014677
Unit of Measure: KG/D
Control Point Name: PLANT - ONCE THROUGH COOLING WATER (OTCW)
Parameter Name: BENZENE C6H6

Result Structure: MISA MONTHLY REPORTING
Param Reported As: NOT APPLICABLE
Frequency: MONTHLY
Sector: PETROLEUM REFINERIES
Component Type: MAXIMUM

MISA Industrial Wastewater Discharge

Company Code: 0000130104
Control Point ID: 0800
Sample Date: 2019/09/30
Regulation: MISA COMPLIANCE
Value: 0.073385
Unit of Measure: KG/D
Control Point Name: PLANT - ONCE THROUGH COOLING WATER (OTCW)
Parameter Name: PHENOLICS, UNFILTERED REACTIVE

Result Structure: MISA MONTHLY REPORTING
Param Reported As: AS PHENOL
Frequency: MONTHLY
Sector: PETROLEUM REFINERIES
Component Type: MAXIMUM

MISA Industrial Wastewater Discharge

Company Code: 0000130104
Control Point ID: 0800

Result Structure: MISA MONTHLY REPORTING
Param Reported As: AS SULPHIDE

Sample Date: 2019/09/30 **Frequency:** MONTHLY
Regulation: MISA COMPLIANCE **Sector:** PETROLEUM REFINERIES
Value: 0.49341 **Component Type:** MINIMUM
Unit of Measure: KG/D
Control Point Name: PLANT - ONCE THROUGH COOLING WATER (OTCW)
Parameter Name: SULPHIDE, UNFILTERED REACTIVE

MISA Industrial Wastewater
Discharge

Company Code: 0000130104 **Result Structure:** MISA MONTHLY REPORTING
Control Point ID: 0800 **Param Reported As:** NOT APPLICABLE
Sample Date: 2019/09/30 **Frequency:** MONTHLY
Regulation: MISA COMPLIANCE **Sector:** PETROLEUM REFINERIES
Value: 0.014337 **Component Type:** AVERAGE
Unit of Measure: KG/D
Control Point Name: PLANT - ONCE THROUGH COOLING WATER (OTCW)
Parameter Name: TOLUENE C7H8

MISA Industrial Wastewater
Discharge

Company Code: 0000130104 **Result Structure:** MISA MONTHLY REPORTING
Control Point ID: 0700 **Param Reported As:** NOT APPLICABLE
Sample Date: 2019/09/30 **Frequency:** MONTHLY
Regulation: MISA COMPLIANCE **Sector:** PETROLEUM REFINERIES
Value: 7370 **Component Type:** MAXIMUM
Unit of Measure: M3/D
Control Point Name: PLANT - PROCESS EFFLUENT
Parameter Name: FLOW

MISA Industrial Wastewater
Discharge

Company Code: 0000130104 **Result Structure:** MISA MONTHLY REPORTING
Control Point ID: 0700 **Param Reported As:** NOT APPLICABLE
Sample Date: 2019/09/30 **Frequency:** MONTHLY
Regulation: MISA COMPLIANCE **Sector:** PETROLEUM REFINERIES
Value: 30 **Component Type:** NUM. IN AVERAGE
Unit of Measure:
Control Point Name: PLANT - PROCESS EFFLUENT
Parameter Name: FLOW

MISA Industrial Wastewater
Discharge

Company Code: 0000130104 **Result Structure:** MISA MONTHLY REPORTING
Control Point ID: 0700 **Param Reported As:** AS PHENOL
Sample Date: 2019/09/30 **Frequency:** MONTHLY
Regulation: MISA COMPLIANCE **Sector:** PETROLEUM REFINERIES
Value: 0.0057972 **Component Type:** AVERAGE
Unit of Measure: KG/D
Control Point Name: PLANT - PROCESS EFFLUENT
Parameter Name: PHENOLICS, UNFILTERED REACTIVE

MISA Industrial Wastewater
Discharge

Company Code: 0000130104 **Result Structure:** MISA MONTHLY REPORTING
Control Point ID: 0700 **Param Reported As:** AS PHENOL
Sample Date: 2019/09/30 **Frequency:** MONTHLY
Regulation: MISA COMPLIANCE **Sector:** PETROLEUM REFINERIES
Value: 30 **Component Type:** NUM. IN AVERAGE
Unit of Measure:
Control Point Name: PLANT - PROCESS EFFLUENT

Parameter Name: PHENOLICS, UNFILTERED REACTIVE

MISA Industrial Wastewater Discharge

Company Code:	0000130104	Result Structure:	MISA MONTHLY REPORTING
Control Point ID:	0700	Param Reported As:	AS PHOSPHORUS
Sample Date:	2019/09/30	Frequency:	MONTHLY
Regulation:	MISA COMPLIANCE	Sector:	PETROLEUM REFINERIES
Value:	1.433	Component Type:	MINIMUM
Unit of Measure:	KG/D		
Control Point Name:	PLANT - PROCESS EFFLUENT		
Parameter Name:	PHOSPHORUS, UNFILTERED TOTAL		

MISA Industrial Wastewater Discharge

Company Code:	0000130104	Result Structure:	MISA MONTHLY REPORTING
Control Point ID:	0800	Param Reported As:	NOT APPLICABLE
Sample Date:	2019/01/31	Frequency:	MONTHLY
Regulation:	MISA COMPLIANCE	Sector:	PETROLEUM REFINERIES
Value:	5	Component Type:	NUM. IN AVERAGE
Unit of Measure:			
Control Point Name:	PLANT - ONCE THROUGH COOLING WATER (OTCW)		
Parameter Name:	BENZENE C6H6		

MISA Industrial Wastewater Discharge

Company Code:	0000130104	Result Structure:	MISA MONTHLY REPORTING
Control Point ID:	0800	Param Reported As:	NOT APPLICABLE
Sample Date:	2019/01/31	Frequency:	MONTHLY
Regulation:	MISA COMPLIANCE	Sector:	PETROLEUM REFINERIES
Value:	70639.1	Component Type:	MINIMUM
Unit of Measure:	M3/D		
Control Point Name:	PLANT - ONCE THROUGH COOLING WATER (OTCW)		
Parameter Name:	FLOW		

MISA Industrial Wastewater Discharge

Company Code:	0000130104	Result Structure:	MISA MONTHLY REPORTING
Control Point ID:	0700	Param Reported As:	AS NITROGEN
Sample Date:	2019/01/31	Frequency:	MONTHLY
Regulation:	MISA COMPLIANCE	Sector:	PETROLEUM REFINERIES
Value:	0	Component Type:	AVERAGE
Unit of Measure:	KG/D		
Control Point Name:	PLANT - PROCESS EFFLUENT		
Parameter Name:	AMMONIUM+AMMONIA, TOTAL FILTER.REAC		

MISA Industrial Wastewater Discharge

Company Code:	0000130104	Result Structure:	MISA MONTHLY REPORTING
Control Point ID:	0700	Param Reported As:	AS NITROGEN
Sample Date:	2019/01/31	Frequency:	MONTHLY
Regulation:	MISA COMPLIANCE	Sector:	PETROLEUM REFINERIES
Value:	5	Component Type:	NUM. IN AVERAGE
Unit of Measure:			
Control Point Name:	PLANT - PROCESS EFFLUENT		
Parameter Name:	AMMONIUM+AMMONIA, TOTAL FILTER.REAC		

MISA Industrial Wastewater Discharge

Company Code: 0000130104
Control Point ID: 0700
Sample Date: 2019/09/30
Regulation: MISA COMPLIANCE
Value: 12.43
Unit of Measure: KG/D
Control Point Name: PLANT - PROCESS EFFLUENT
Parameter Name: RESIDUE,PART LOSS ON IGNIT.

Result Structure: MISA MONTHLY REPORTING
Param Reported As: NOT APPLICABLE
Frequency: MONTHLY
Sector: PETROLEUM REFINERIES
Component Type: MAXIMUM

MISA Industrial Wastewater Discharge

Company Code: 0000130104
Control Point ID: 0800
Sample Date: 2019/10/31
Regulation: MISA COMPLIANCE
Value: 45049.2
Unit of Measure: M3/D
Control Point Name: PLANT - ONCE THROUGH COOLING WATER (OTCW)
Parameter Name: FLOW

Result Structure: MISA MONTHLY REPORTING
Param Reported As: NOT APPLICABLE
Frequency: MONTHLY
Sector: PETROLEUM REFINERIES
Component Type: MINIMUM

MISA Industrial Wastewater Discharge

Company Code: 0000130104
Control Point ID: 0800
Sample Date: 2019/10/31
Regulation: MISA COMPLIANCE
Value: 0.013284
Unit of Measure: KG/D
Control Point Name: PLANT - ONCE THROUGH COOLING WATER (OTCW)
Parameter Name: TOLUENE C7H8

Result Structure: MISA MONTHLY REPORTING
Param Reported As: NOT APPLICABLE
Frequency: MONTHLY
Sector: PETROLEUM REFINERIES
Component Type: AVERAGE

MISA Industrial Wastewater Discharge

Company Code: 0000130104
Control Point ID: 0700
Sample Date: 2019/01/31
Regulation: MISA COMPLIANCE
Value: 1284
Unit of Measure: M3/D
Control Point Name: PLANT - PROCESS EFFLUENT
Parameter Name: FLOW

Result Structure: MISA MONTHLY REPORTING
Param Reported As: NOT APPLICABLE
Frequency: MONTHLY
Sector: PETROLEUM REFINERIES
Component Type: MINIMUM

MISA Industrial Wastewater Discharge

Company Code: 0000130104
Control Point ID: 0700
Sample Date: 2019/01/31
Regulation: MISA COMPLIANCE
Value: 1.5416
Unit of Measure: KG/D
Control Point Name: PLANT - PROCESS EFFLUENT
Parameter Name: PHOSPHORUS,UNFILTERED TOTAL

Result Structure: MISA MONTHLY REPORTING
Param Reported As: AS PHOSPHORUS
Frequency: MONTHLY
Sector: PETROLEUM REFINERIES
Component Type: MAXIMUM

MISA Industrial Wastewater Discharge

Company Code: 0000130104
Control Point ID: 0700
Sample Date: 2019/01/31
Regulation: MISA COMPLIANCE

Result Structure: MISA MONTHLY REPORTING
Param Reported As: AS PHOSPHORUS
Frequency: MONTHLY
Sector: PETROLEUM REFINERIES

Value: 0
Unit of Measure: KG/D
Control Point Name: PLANT - PROCESS EFFLUENT
Parameter Name: PHOSPHORUS,UNFILTERED TOTAL
Component Type: MINIMUM

MISA Industrial Wastewater Discharge

Company Code: 0000130104
Control Point ID: 0700
Sample Date: 2019/01/31
Regulation: MISA COMPLIANCE
Value: 18.524
Unit of Measure: KG/D
Control Point Name: PLANT - PROCESS EFFLUENT
Parameter Name: RESIDUE,PART LOSS ON IGNIT.
Result Structure: MISA MONTHLY REPORTING
Param Reported As: NOT APPLICABLE
Frequency: MONTHLY
Sector: PETROLEUM REFINERIES
Component Type: MAXIMUM

MISA Industrial Wastewater Discharge

Company Code: 0000130104
Control Point ID: 0700
Sample Date: 2019/01/31
Regulation: MISA COMPLIANCE
Value: 1.284
Unit of Measure: KG/D
Control Point Name: PLANT - PROCESS EFFLUENT
Parameter Name: RESIDUE,PART LOSS ON IGNIT.
Result Structure: MISA MONTHLY REPORTING
Param Reported As: NOT APPLICABLE
Frequency: MONTHLY
Sector: PETROLEUM REFINERIES
Component Type: MINIMUM

MISA Industrial Wastewater Discharge

Company Code: 0000130104
Control Point ID: 0700
Sample Date: 2019/01/31
Regulation: MISA COMPLIANCE
Value: 5
Unit of Measure: KG/D
Control Point Name: PLANT - PROCESS EFFLUENT
Parameter Name: SOLVENT EXTRACTABLES
Result Structure: MISA MONTHLY REPORTING
Param Reported As: NOT APPLICABLE
Frequency: MONTHLY
Sector: PETROLEUM REFINERIES
Component Type: NUM. IN AVERAGE

MISA Industrial Wastewater Discharge

Company Code: 0000130104
Control Point ID: 0700
Sample Date: 2019/01/31
Regulation: MISA COMPLIANCE
Value: 0.061866
Unit of Measure: KG/D
Control Point Name: PLANT - PROCESS EFFLUENT
Parameter Name: SULPHIDE, UNFILTERED REACTIVE
Result Structure: MISA MONTHLY REPORTING
Param Reported As: AS SULPHIDE
Frequency: MONTHLY
Sector: PETROLEUM REFINERIES
Component Type: MAXIMUM

MISA Industrial Wastewater Discharge

Company Code: 0000130104
Control Point ID: 0700
Sample Date: 2019/10/31
Regulation: MISA COMPLIANCE
Value: 5
Unit of Measure: KG/D
Control Point Name: PLANT - PROCESS EFFLUENT
Parameter Name: AMMONIUM+AMMONIA, TOTAL FILTER.REAC
Result Structure: MISA MONTHLY REPORTING
Param Reported As: AS NITROGEN
Frequency: MONTHLY
Sector: PETROLEUM REFINERIES
Component Type: NUM. IN AVERAGE

MISA Industrial Wastewater Discharge

Company Code: 0000130104
Control Point ID: 0700
Sample Date: 2019/10/31
Regulation: MISA COMPLIANCE
Value: 12763
Unit of Measure: M3/D
Control Point Name: PLANT - PROCESS EFFLUENT
Parameter Name: FLOW

Result Structure: MISA MONTHLY REPORTING
Param Reported As: NOT APPLICABLE
Frequency: MONTHLY
Sector: PETROLEUM REFINERIES
Component Type: MAXIMUM

MISA Industrial Wastewater Discharge

Company Code: 0000130104
Control Point ID: 0700
Sample Date: 2019/10/31
Regulation: MISA COMPLIANCE
Value: 0.012763
Unit of Measure: KG/D
Control Point Name: PLANT - PROCESS EFFLUENT
Parameter Name: PHENOLICS, UNFILTERED REACTIVE

Result Structure: MISA MONTHLY REPORTING
Param Reported As: AS PHENOL
Frequency: MONTHLY
Sector: PETROLEUM REFINERIES
Component Type: MAXIMUM

MISA Industrial Wastewater Discharge

Company Code: 0000130104
Control Point ID: 0700
Sample Date: 2019/10/31
Regulation: MISA COMPLIANCE
Value: 1.15
Unit of Measure: KG/D
Control Point Name: PLANT - PROCESS EFFLUENT
Parameter Name: PHOSPHORUS, UNFILTERED TOTAL

Result Structure: MISA MONTHLY REPORTING
Param Reported As: AS PHOSPHORUS
Frequency: MONTHLY
Sector: PETROLEUM REFINERIES
Component Type: MINIMUM

MISA Industrial Wastewater Discharge

Company Code: 0000130104
Control Point ID: 0700
Sample Date: 2019/10/31
Regulation: MISA COMPLIANCE
Value: 4.307
Unit of Measure: KG/D
Control Point Name: PLANT - PROCESS EFFLUENT
Parameter Name: RESIDUE, PARTICULATE

Result Structure: MISA MONTHLY REPORTING
Param Reported As: NOT APPLICABLE
Frequency: MONTHLY
Sector: PETROLEUM REFINERIES
Component Type: MINIMUM

MISA Industrial Wastewater Discharge

Company Code: 0000130104
Control Point ID: 0700
Sample Date: 2019/10/31
Regulation: MISA COMPLIANCE
Value: 30
Unit of Measure:
Control Point Name: PLANT - PROCESS EFFLUENT
Parameter Name: RESIDUE, PART LOSS ON IGNIT.

Result Structure: MISA MONTHLY REPORTING
Param Reported As: NOT APPLICABLE
Frequency: MONTHLY
Sector: PETROLEUM REFINERIES
Component Type: NUM. IN AVERAGE

MISA Industrial Wastewater Discharge

Company Code: 0000130104

Result Structure: MISA MONTHLY REPORTING

Control Point ID: 0700
Sample Date: 2019/10/31
Regulation: MISA COMPLIANCE
Value: 6.3674
Unit of Measure: KG/D
Control Point Name: PLANT - PROCESS EFFLUENT
Parameter Name: SOLVENT EXTRACTABLES

Param Reported As: NOT APPLICABLE
Frequency: MONTHLY
Sector: PETROLEUM REFINERIES
Component Type: MAXIMUM

MISA Industrial Wastewater Discharge

Company Code: 0000130104
Control Point ID: 0800
Sample Date: 2019/12/31
Regulation: MISA COMPLIANCE
Value: 74729.9
Unit of Measure: M3/D
Control Point Name: PLANT - ONCE THROUGH COOLING WATER (OTCW)
Parameter Name: FLOW

Result Structure: MISA MONTHLY REPORTING
Param Reported As: NOT APPLICABLE
Frequency: MONTHLY
Sector: PETROLEUM REFINERIES
Component Type: MAXIMUM

MISA Industrial Wastewater Discharge

Company Code: 0000130104
Control Point ID: 0800
Sample Date: 2019/02/28
Regulation: MISA COMPLIANCE
Value: 0.015056
Unit of Measure: KG/D
Control Point Name: PLANT - ONCE THROUGH COOLING WATER (OTCW)
Parameter Name: BENZENE C6H6

Result Structure: MISA MONTHLY REPORTING
Param Reported As: NOT APPLICABLE
Frequency: MONTHLY
Sector: PETROLEUM REFINERIES
Component Type: MAXIMUM

MISA Industrial Wastewater Discharge

Company Code: 0000130104
Control Point ID: 0800
Sample Date: 2019/02/28
Regulation: MISA COMPLIANCE
Value: 0.47587
Unit of Measure: KG/D
Control Point Name: PLANT - ONCE THROUGH COOLING WATER (OTCW)
Parameter Name: SULPHIDE, UNFILTERED REACTIVE

Result Structure: MISA MONTHLY REPORTING
Param Reported As: AS SULPHIDE
Frequency: MONTHLY
Sector: PETROLEUM REFINERIES
Component Type: MINIMUM

MISA Industrial Wastewater Discharge

Company Code: 0000130104
Control Point ID: 0700
Sample Date: 2019/02/28
Regulation: MISA COMPLIANCE
Value: 11202
Unit of Measure: M3/D
Control Point Name: PLANT - PROCESS EFFLUENT
Parameter Name: FLOW

Result Structure: MISA MONTHLY REPORTING
Param Reported As: NOT APPLICABLE
Frequency: MONTHLY
Sector: PETROLEUM REFINERIES
Component Type: MAXIMUM

MISA Industrial Wastewater Discharge

Company Code: 0000130104
Control Point ID: 0800
Sample Date: 2019/11/30
Regulation: MISA COMPLIANCE
Value: 71516.7
Unit of Measure: M3/D

Result Structure: MISA MONTHLY REPORTING
Param Reported As: NOT APPLICABLE
Frequency: MONTHLY
Sector: PETROLEUM REFINERIES
Component Type: MINIMUM

Control Point Name: PLANT - ONCE THROUGH COOLING WATER (OTCW)
Parameter Name: FLOW

MISA Industrial Wastewater Discharge

Company Code:	0000130104	Result Structure:	MISA MONTHLY REPORTING
Control Point ID:	0800	Param Reported As:	AS PHENOL
Sample Date:	2019/11/30	Frequency:	MONTHLY
Regulation:	MISA COMPLIANCE	Sector:	PETROLEUM REFINERIES
Value:	0.073282	Component Type:	MAXIMUM
Unit of Measure:	KG/D		
Control Point Name:	PLANT - ONCE THROUGH COOLING WATER (OTCW)		
Parameter Name:	PHENOLICS, UNFILTERED REACTIVE		

MISA Industrial Wastewater Discharge

Company Code:	0000130104	Result Structure:	MISA MONTHLY REPORTING
Control Point ID:	0700	Param Reported As:	NOT APPLICABLE
Sample Date:	2019/02/28	Frequency:	MONTHLY
Regulation:	MISA COMPLIANCE	Sector:	PETROLEUM REFINERIES
Value:	28	Component Type:	NUM. IN AVERAGE
Unit of Measure:			
Control Point Name:	PLANT - PROCESS EFFLUENT		
Parameter Name:	FLOW		

MISA Industrial Wastewater Discharge

Company Code:	0000130104	Result Structure:	MISA MONTHLY REPORTING
Control Point ID:	0700	Param Reported As:	AS PHOSPHORUS
Sample Date:	2019/02/28	Frequency:	MONTHLY
Regulation:	MISA COMPLIANCE	Sector:	PETROLEUM REFINERIES
Value:	0.21601	Component Type:	MINIMUM
Unit of Measure:	KG/D		
Control Point Name:	PLANT - PROCESS EFFLUENT		
Parameter Name:	PHOSPHORUS, UNFILTERED TOTAL		

MISA Industrial Wastewater Discharge

Company Code:	0000130104	Result Structure:	MISA MONTHLY REPORTING
Control Point ID:	0700	Param Reported As:	AS SULPHIDE
Sample Date:	2019/02/28	Frequency:	MONTHLY
Regulation:	MISA COMPLIANCE	Sector:	PETROLEUM REFINERIES
Value:	4	Component Type:	NUM. IN AVERAGE
Unit of Measure:			
Control Point Name:	PLANT - PROCESS EFFLUENT		
Parameter Name:	SULPHIDE, UNFILTERED REACTIVE		

MISA Industrial Wastewater Discharge

Company Code:	0000130104	Result Structure:	MISA MONTHLY REPORTING
Control Point ID:	0800	Param Reported As:	NOT APPLICABLE
Sample Date:	2019/03/31	Frequency:	MONTHLY
Regulation:	MISA COMPLIANCE	Sector:	PETROLEUM REFINERIES
Value:	0.0142	Component Type:	AVERAGE
Unit of Measure:	KG/D		
Control Point Name:	PLANT - ONCE THROUGH COOLING WATER (OTCW)		
Parameter Name:	BENZENE C6H6		

MISA Industrial Wastewater

Discharge

Company Code:	0000130104	Result Structure:	MISA MONTHLY REPORTING
Control Point ID:	0800	Param Reported As:	NOT APPLICABLE
Sample Date:	2019/03/31	Frequency:	MONTHLY
Regulation:	MISA COMPLIANCE	Sector:	PETROLEUM REFINERIES
Value:	0.014481	Component Type:	MAXIMUM
Unit of Measure:	KG/D		
Control Point Name:	PLANT - ONCE THROUGH COOLING WATER (OTCW)		
Parameter Name:	BENZENE C6H6		

Site: **PETRO-CANADA LUBRICANTS INC.**
MISSISSAUGA ON

Database:
SRDS

Company Code:	0000130104	Sector:	
Works ID:		Region:	
SIC:		District:	
SIC1:		UTM Zone:	
SIC1 Desc:		UTM Easting:	
SIC2:		UTM Northing:	
SIC2 Desc:		UTM Precision:	
SIC3:		Minor Basin:	
SIC3 Desc:		Major Basin:	
Body of Water:		Report Year:	MISA 2020
Terminal Stream:			
SIC Desc:			
Mailing Address:			
Corp Address:			

MISA Industrial Wastewater
Discharge

Company Code:	0000130104	Result Structure:	MISA MONTHLY REPORTING
Control Point ID:	0700	Param Reported As:	NOT APPLICABLE
Sample Date:	2020/07/31	Frequency:	MONTHLY
Regulation:	MISA COMPLIANCE	Sector:	PETROLEUM REFINERIES
Value:	3.8394	Component Type:	AVERAGE
Unit of Measure:	KG/D		
Control Point Name:	PLANT - PROCESS EFFLUENT		
Parameter Name:	SOLVENT EXTRACTABLES		

MISA Industrial Wastewater
Discharge

Company Code:	0000130104	Result Structure:	MISA MONTHLY REPORTING
Control Point ID:	0700	Param Reported As:	AS SULPHIDE
Sample Date:	2020/07/31	Frequency:	MONTHLY
Regulation:	MISA COMPLIANCE	Sector:	PETROLEUM REFINERIES
Value:	0.051577	Component Type:	AVERAGE
Unit of Measure:	KG/D		
Control Point Name:	PLANT - PROCESS EFFLUENT		
Parameter Name:	SULPHIDE, UNFILTERED REACTIVE		

MISA Industrial Wastewater
Discharge

Company Code:	0000130104	Result Structure:	MISA MONTHLY REPORTING
Control Point ID:	0700	Param Reported As:	NOT APPLICABLE
Sample Date:	2020/08/31	Frequency:	MONTHLY
Regulation:	MISA COMPLIANCE	Sector:	PETROLEUM REFINERIES
Value:	31	Component Type:	NUM. IN AVERAGE
Unit of Measure:			
Control Point Name:	PLANT - PROCESS EFFLUENT		
Parameter Name:	FLOW		

MISA Industrial Wastewater Discharge

Company Code: 0000130104
Control Point ID: 0700
Sample Date: 2020/08/31
Regulation: MISA COMPLIANCE
Value: 5.933
Unit of Measure: KG/D
Control Point Name: PLANT - PROCESS EFFLUENT
Parameter Name: RESIDUE, PARTICULATE

Result Structure: MISA MONTHLY REPORTING
Param Reported As: NOT APPLICABLE
Frequency: MONTHLY
Sector: PETROLEUM REFINERIES
Component Type: MINIMUM

MISA Industrial Wastewater Discharge

Company Code: 0000130104
Control Point ID: 0700
Sample Date: 2020/08/31
Regulation: MISA COMPLIANCE
Value: 23.334
Unit of Measure: KG/D
Control Point Name: PLANT - PROCESS EFFLUENT
Parameter Name: RESIDUE,PART LOSS ON IGNIT.

Result Structure: MISA MONTHLY REPORTING
Param Reported As: NOT APPLICABLE
Frequency: MONTHLY
Sector: PETROLEUM REFINERIES
Component Type: MAXIMUM

MISA Industrial Wastewater Discharge

Company Code: 0000130104
Control Point ID: 0700
Sample Date: 2020/08/31
Regulation: MISA COMPLIANCE
Value: 31
Unit of Measure: KG/D
Control Point Name: PLANT - PROCESS EFFLUENT
Parameter Name: RESIDUE,PART LOSS ON IGNIT.

Result Structure: MISA MONTHLY REPORTING
Param Reported As: NOT APPLICABLE
Frequency: MONTHLY
Sector: PETROLEUM REFINERIES
Component Type: NUM. IN AVERAGE

MISA Industrial Wastewater Discharge

Company Code: 0000130104
Control Point ID: 0700
Sample Date: 2020/08/31
Regulation: MISA COMPLIANCE
Value: 0.055678
Unit of Measure: KG/D
Control Point Name: PLANT - PROCESS EFFLUENT
Parameter Name: SULPHIDE, UNFILTERED REACTIVE

Result Structure: MISA MONTHLY REPORTING
Param Reported As: AS SULPHIDE
Frequency: MONTHLY
Sector: PETROLEUM REFINERIES
Component Type: AVERAGE

MISA Industrial Wastewater Discharge

Company Code: 0000130104
Control Point ID: 0700
Sample Date: 2020/08/31
Regulation: MISA COMPLIANCE
Value: 4
Unit of Measure: KG/D
Control Point Name: PLANT - PROCESS EFFLUENT
Parameter Name: SULPHIDE, UNFILTERED REACTIVE

Result Structure: MISA MONTHLY REPORTING
Param Reported As: AS SULPHIDE
Frequency: MONTHLY
Sector: PETROLEUM REFINERIES
Component Type: NUM. IN AVERAGE

MISA Industrial Wastewater Discharge

Company Code: 0000130104
Control Point ID: 0700

Result Structure: MISA MONTHLY REPORTING
Param Reported As: AS NITROGEN

Sample Date: 2020/01/31 **Frequency:** MONTHLY
Regulation: MISA COMPLIANCE **Sector:** PETROLEUM REFINERIES
Value: 0 **Component Type:** MINIMUM
Unit of Measure: KG/D
Control Point Name: PLANT - PROCESS EFFLUENT
Parameter Name: AMMONIUM+AMMONIA, TOTAL FILTER.REAC

MISA Industrial Wastewater Discharge

Company Code: 0000130104 **Result Structure:** MISA MONTHLY REPORTING
Control Point ID: 0700 **Param Reported As:** AS NITROGEN
Sample Date: 2020/01/31 **Frequency:** MONTHLY
Regulation: MISA COMPLIANCE **Sector:** PETROLEUM REFINERIES
Value: 5 **Component Type:** NUM. IN AVERAGE
Unit of Measure:
Control Point Name: PLANT - PROCESS EFFLUENT
Parameter Name: AMMONIUM+AMMONIA, TOTAL FILTER.REAC

MISA Industrial Wastewater Discharge

Company Code: 0000130104 **Result Structure:** MISA MONTHLY REPORTING
Control Point ID: 0700 **Param Reported As:** AS PHENOL
Sample Date: 2020/01/31 **Frequency:** MONTHLY
Regulation: MISA COMPLIANCE **Sector:** PETROLEUM REFINERIES
Value: 0.005138 **Component Type:** MINIMUM
Unit of Measure: KG/D
Control Point Name: PLANT - PROCESS EFFLUENT
Parameter Name: PHENOLICS, UNFILTERED REACTIVE

MISA Industrial Wastewater Discharge

Company Code: 0000130104 **Result Structure:** MISA MONTHLY REPORTING
Control Point ID: 0700 **Param Reported As:** AS NITROGEN
Sample Date: 2020/09/30 **Frequency:** MONTHLY
Regulation: MISA COMPLIANCE **Sector:** PETROLEUM REFINERIES
Value: 0.29743 **Component Type:** MAXIMUM
Unit of Measure: KG/D
Control Point Name: PLANT - PROCESS EFFLUENT
Parameter Name: AMMONIUM+AMMONIA, TOTAL FILTER.REAC

MISA Industrial Wastewater Discharge

Company Code: 0000130104 **Result Structure:** MISA MONTHLY REPORTING
Control Point ID: 0700 **Param Reported As:** AS NITROGEN
Sample Date: 2020/09/30 **Frequency:** MONTHLY
Regulation: MISA COMPLIANCE **Sector:** PETROLEUM REFINERIES
Value: 0 **Component Type:** MINIMUM
Unit of Measure: KG/D
Control Point Name: PLANT - PROCESS EFFLUENT
Parameter Name: AMMONIUM+AMMONIA, TOTAL FILTER.REAC

MISA Industrial Wastewater Discharge

Company Code: 0000130104 **Result Structure:** MISA MONTHLY REPORTING
Control Point ID: 0700 **Param Reported As:** AS NITROGEN
Sample Date: 2020/09/30 **Frequency:** MONTHLY
Regulation: MISA COMPLIANCE **Sector:** PETROLEUM REFINERIES
Value: 5 **Component Type:** NUM. IN AVERAGE
Unit of Measure:
Control Point Name: PLANT - PROCESS EFFLUENT

Parameter Name: AMMONIUM+AMMONIA, TOTAL FILTER.REAC

MISA Industrial Wastewater Discharge

Company Code:	0000130104	Result Structure:	MISA MONTHLY REPORTING
Control Point ID:	0700	Param Reported As:	AS CARBON
Sample Date:	2020/09/30	Frequency:	MONTHLY
Regulation:	MISA COMPLIANCE	Sector:	PETROLEUM REFINERIES
Value:	8.6583	Component Type:	MINIMUM
Unit of Measure:	KG/D		
Control Point Name:	PLANT - PROCESS EFFLUENT		
Parameter Name:	CARBON, DISSOLVED ORGANIC		

MISA Industrial Wastewater Discharge

Company Code:	0000130104	Result Structure:	MISA MONTHLY REPORTING
Control Point ID:	0700	Param Reported As:	NOT APPLICABLE
Sample Date:	2020/09/30	Frequency:	MONTHLY
Regulation:	MISA COMPLIANCE	Sector:	PETROLEUM REFINERIES
Value:	5865.8	Component Type:	AVERAGE
Unit of Measure:	M3/D		
Control Point Name:	PLANT - PROCESS EFFLUENT		
Parameter Name:	FLOW		

MISA Industrial Wastewater Discharge

Company Code:	0000130104	Result Structure:	MISA MONTHLY REPORTING
Control Point ID:	0700	Param Reported As:	NOT APPLICABLE
Sample Date:	2020/09/30	Frequency:	MONTHLY
Regulation:	MISA COMPLIANCE	Sector:	PETROLEUM REFINERIES
Value:	30	Component Type:	NUM. IN AVERAGE
Unit of Measure:			
Control Point Name:	PLANT - PROCESS EFFLUENT		
Parameter Name:	FLOW		

MISA Industrial Wastewater Discharge

Company Code:	0000130104	Result Structure:	MISA MONTHLY REPORTING
Control Point ID:	0700	Param Reported As:	AS PHENOL
Sample Date:	2020/09/30	Frequency:	MONTHLY
Regulation:	MISA COMPLIANCE	Sector:	PETROLEUM REFINERIES
Value:	0.0072265	Component Type:	AVERAGE
Unit of Measure:	KG/D		
Control Point Name:	PLANT - PROCESS EFFLUENT		
Parameter Name:	PHENOLICS, UNFILTERED REACTIVE		

MISA Industrial Wastewater Discharge

Company Code:	0000130104	Result Structure:	MISA MONTHLY REPORTING
Control Point ID:	0700	Param Reported As:	AS PHOSPHORUS
Sample Date:	2020/09/30	Frequency:	MONTHLY
Regulation:	MISA COMPLIANCE	Sector:	PETROLEUM REFINERIES
Value:	1.9637	Component Type:	AVERAGE
Unit of Measure:	KG/D		
Control Point Name:	PLANT - PROCESS EFFLUENT		
Parameter Name:	PHOSPHORUS, UNFILTERED TOTAL		

MISA Industrial Wastewater Discharge

Company Code: 0000130104
Control Point ID: 0700
Sample Date: 2020/09/30
Regulation: MISA COMPLIANCE
Value: 5.12
Unit of Measure: KG/D
Control Point Name: PLANT - PROCESS EFFLUENT
Parameter Name: RESIDUE, PARTICULATE

Result Structure: MISA MONTHLY REPORTING
Param Reported As: NOT APPLICABLE
Frequency: MONTHLY
Sector: PETROLEUM REFINERIES
Component Type: MINIMUM

MISA Industrial Wastewater Discharge

Company Code: 0000130104
Control Point ID: 0700
Sample Date: 2020/10/31
Regulation: MISA COMPLIANCE
Value: 19.39
Unit of Measure: KG/D
Control Point Name: PLANT - PROCESS EFFLUENT
Parameter Name: CARBON, DISSOLVED ORGANIC

Result Structure: MISA MONTHLY REPORTING
Param Reported As: AS CARBON
Frequency: MONTHLY
Sector: PETROLEUM REFINERIES
Component Type: AVERAGE

MISA Industrial Wastewater Discharge

Company Code: 0000130104
Control Point ID: 0700
Sample Date: 2020/10/31
Regulation: MISA COMPLIANCE
Value: 4
Unit of Measure: KG/D
Control Point Name: PLANT - PROCESS EFFLUENT
Parameter Name: CARBON, DISSOLVED ORGANIC

Result Structure: MISA MONTHLY REPORTING
Param Reported As: AS CARBON
Frequency: MONTHLY
Sector: PETROLEUM REFINERIES
Component Type: NUM. IN AVERAGE

MISA Industrial Wastewater Discharge

Company Code: 0000130104
Control Point ID: 0700
Sample Date: 2020/10/31
Regulation: MISA COMPLIANCE
Value: 7990
Unit of Measure: M3/D
Control Point Name: PLANT - PROCESS EFFLUENT
Parameter Name: FLOW

Result Structure: MISA MONTHLY REPORTING
Param Reported As: NOT APPLICABLE
Frequency: MONTHLY
Sector: PETROLEUM REFINERIES
Component Type: MAXIMUM

MISA Industrial Wastewater Discharge

Company Code: 0000130104
Control Point ID: 0700
Sample Date: 2020/01/31
Regulation: MISA COMPLIANCE
Value: 5
Unit of Measure: M3/D
Control Point Name: PLANT - PROCESS EFFLUENT
Parameter Name: PHOSPHORUS, UNFILTERED TOTAL

Result Structure: MISA MONTHLY REPORTING
Param Reported As: AS PHOSPHORUS
Frequency: MONTHLY
Sector: PETROLEUM REFINERIES
Component Type: NUM. IN AVERAGE

MISA Industrial Wastewater Discharge

Company Code: 0000130104
Control Point ID: 0700
Sample Date: 2020/01/31
Regulation: MISA COMPLIANCE

Result Structure: MISA MONTHLY REPORTING
Param Reported As: NOT APPLICABLE
Frequency: MONTHLY
Sector: PETROLEUM REFINERIES

Value: 9.2719 **Component Type:** MAXIMUM
Unit of Measure: KG/D
Control Point Name: PLANT - PROCESS EFFLUENT
Parameter Name: SOLVENT EXTRACTABLES

MISA Industrial Wastewater Discharge

Company Code: 0000130104 **Result Structure:** MISA MONTHLY REPORTING
Control Point ID: 0700 **Param Reported As:** AS NITROGEN
Sample Date: 2020/02/29 **Frequency:** MONTHLY
Regulation: MISA COMPLIANCE **Sector:** PETROLEUM REFINERIES
Value: 0 **Component Type:** MINIMUM
Unit of Measure: KG/D
Control Point Name: PLANT - PROCESS EFFLUENT
Parameter Name: AMMONIUM+AMMONIA, TOTAL FILTER.REAC

MISA Industrial Wastewater Discharge

Company Code: 0000130104 **Result Structure:** MISA MONTHLY REPORTING
Control Point ID: 0700 **Param Reported As:** AS PHOSPHORUS
Sample Date: 2020/02/29 **Frequency:** MONTHLY
Regulation: MISA COMPLIANCE **Sector:** PETROLEUM REFINERIES
Value: 4 **Component Type:** NUM. IN AVERAGE
Unit of Measure:
Control Point Name: PLANT - PROCESS EFFLUENT
Parameter Name: PHOSPHORUS, UNFILTERED TOTAL

MISA Industrial Wastewater Discharge

Company Code: 0000130104 **Result Structure:** MISA MONTHLY REPORTING
Control Point ID: 0700 **Param Reported As:** NOT APPLICABLE
Sample Date: 2020/02/29 **Frequency:** MONTHLY
Regulation: MISA COMPLIANCE **Sector:** PETROLEUM REFINERIES
Value: 4 **Component Type:** NUM. IN AVERAGE
Unit of Measure:
Control Point Name: PLANT - PROCESS EFFLUENT
Parameter Name: RESIDUE, PARTICULATE

MISA Industrial Wastewater Discharge

Company Code: 0000130104 **Result Structure:** MISA MONTHLY REPORTING
Control Point ID: 0700 **Param Reported As:** NOT APPLICABLE
Sample Date: 2020/03/31 **Frequency:** MONTHLY
Regulation: MISA COMPLIANCE **Sector:** PETROLEUM REFINERIES
Value: 8927 **Component Type:** MAXIMUM
Unit of Measure: M3/D
Control Point Name: PLANT - PROCESS EFFLUENT
Parameter Name: FLOW

MISA Industrial Wastewater Discharge

Company Code: 0000130104 **Result Structure:** MISA MONTHLY REPORTING
Control Point ID: 0700 **Param Reported As:** NOT APPLICABLE
Sample Date: 2020/10/31 **Frequency:** MONTHLY
Regulation: MISA COMPLIANCE **Sector:** PETROLEUM REFINERIES
Value: 5.9463 **Component Type:** AVERAGE
Unit of Measure: KG/D
Control Point Name: PLANT - PROCESS EFFLUENT
Parameter Name: RESIDUE, PARTICULATE

MISA Industrial Wastewater Discharge

Company Code: 0000130104
Control Point ID: 0700
Sample Date: 2020/10/31
Regulation: MISA COMPLIANCE
Value: 6.3971
Unit of Measure: KG/D
Control Point Name: PLANT - PROCESS EFFLUENT
Parameter Name: RESIDUE,PART LOSS ON IGNIT.

Result Structure: MISA MONTHLY REPORTING
Param Reported As: NOT APPLICABLE
Frequency: MONTHLY
Sector: PETROLEUM REFINERIES
Component Type: AVERAGE

MISA Industrial Wastewater Discharge

Company Code: 0000130104
Control Point ID: 0700
Sample Date: 2020/10/31
Regulation: MISA COMPLIANCE
Value: 13.26
Unit of Measure: KG/D
Control Point Name: PLANT - PROCESS EFFLUENT
Parameter Name: RESIDUE,PART LOSS ON IGNIT.

Result Structure: MISA MONTHLY REPORTING
Param Reported As: NOT APPLICABLE
Frequency: MONTHLY
Sector: PETROLEUM REFINERIES
Component Type: MAXIMUM

MISA Industrial Wastewater Discharge

Company Code: 0000130104
Control Point ID: 0700
Sample Date: 2020/10/31
Regulation: MISA COMPLIANCE
Value: 3.608
Unit of Measure: KG/D
Control Point Name: PLANT - PROCESS EFFLUENT
Parameter Name: RESIDUE,PART LOSS ON IGNIT.

Result Structure: MISA MONTHLY REPORTING
Param Reported As: NOT APPLICABLE
Frequency: MONTHLY
Sector: PETROLEUM REFINERIES
Component Type: MINIMUM

MISA Industrial Wastewater Discharge

Company Code: 0000130104
Control Point ID: 0700
Sample Date: 2020/11/30
Regulation: MISA COMPLIANCE
Value: 22.937
Unit of Measure: KG/D
Control Point Name: PLANT - PROCESS EFFLUENT
Parameter Name: CARBON, DISSOLVED ORGANIC

Result Structure: MISA MONTHLY REPORTING
Param Reported As: AS CARBON
Frequency: MONTHLY
Sector: PETROLEUM REFINERIES
Component Type: AVERAGE

MISA Industrial Wastewater Discharge

Company Code: 0000130104
Control Point ID: 0700
Sample Date: 2020/11/30
Regulation: MISA COMPLIANCE
Value: 29.625
Unit of Measure: KG/D
Control Point Name: PLANT - PROCESS EFFLUENT
Parameter Name: CARBON, DISSOLVED ORGANIC

Result Structure: MISA MONTHLY REPORTING
Param Reported As: AS CARBON
Frequency: MONTHLY
Sector: PETROLEUM REFINERIES
Component Type: MAXIMUM

MISA Industrial Wastewater Discharge

Company Code: 0000130104

Result Structure: MISA MONTHLY REPORTING

Control Point ID: 0700
Sample Date: 2020/11/30
Regulation: MISA COMPLIANCE
Value: 30
Unit of Measure:
Control Point Name: PLANT - PROCESS EFFLUENT
Parameter Name: FLOW

Param Reported As: NOT APPLICABLE
Frequency: MONTHLY
Sector: PETROLEUM REFINERIES
Component Type: NUM. IN AVERAGE

MISA Industrial Wastewater Discharge

Company Code: 0000130104
Control Point ID: 0700
Sample Date: 2020/11/30
Regulation: MISA COMPLIANCE
Value: 4
Unit of Measure:
Control Point Name: PLANT - PROCESS EFFLUENT
Parameter Name: PHOSPHORUS,UNFILTERED TOTAL

Result Structure: MISA MONTHLY REPORTING
Param Reported As: AS PHOSPHORUS
Frequency: MONTHLY
Sector: PETROLEUM REFINERIES
Component Type: NUM. IN AVERAGE

MISA Industrial Wastewater Discharge

Company Code: 0000130104
Control Point ID: 0700
Sample Date: 2020/11/30
Regulation: MISA COMPLIANCE
Value: 2.7425
Unit of Measure: KG/D
Control Point Name: PLANT - PROCESS EFFLUENT
Parameter Name: SOLVENT EXTRACTABLES

Result Structure: MISA MONTHLY REPORTING
Param Reported As: NOT APPLICABLE
Frequency: MONTHLY
Sector: PETROLEUM REFINERIES
Component Type: AVERAGE

MISA Industrial Wastewater Discharge

Company Code: 0000130104
Control Point ID: 0700
Sample Date: 2020/11/30
Regulation: MISA COMPLIANCE
Value: 4
Unit of Measure:
Control Point Name: PLANT - PROCESS EFFLUENT
Parameter Name: SULPHIDE, UNFILTERED REACTIVE

Result Structure: MISA MONTHLY REPORTING
Param Reported As: AS SULPHIDE
Frequency: MONTHLY
Sector: PETROLEUM REFINERIES
Component Type: NUM. IN AVERAGE

MISA Industrial Wastewater Discharge

Company Code: 0000130104
Control Point ID: 0700
Sample Date: 2020/03/31
Regulation: MISA COMPLIANCE
Value: 10.789
Unit of Measure: KG/D
Control Point Name: PLANT - PROCESS EFFLUENT
Parameter Name: RESIDUE,PART LOSS ON IGNIT.

Result Structure: MISA MONTHLY REPORTING
Param Reported As: NOT APPLICABLE
Frequency: MONTHLY
Sector: PETROLEUM REFINERIES
Component Type: AVERAGE

MISA Industrial Wastewater Discharge

Company Code: 0000130104
Control Point ID: 0700
Sample Date: 2020/03/31
Regulation: MISA COMPLIANCE
Value: 3.2416
Unit of Measure: KG/D

Result Structure: MISA MONTHLY REPORTING
Param Reported As: NOT APPLICABLE
Frequency: MONTHLY
Sector: PETROLEUM REFINERIES
Component Type: AVERAGE

Control Point Name: PLANT - PROCESS EFFLUENT
Parameter Name: SOLVENT EXTRACTABLES

MISA Industrial Wastewater Discharge

Company Code: 0000130104
Control Point ID: 0700
Sample Date: 2020/04/30
Regulation: MISA COMPLIANCE
Value: 3656
Unit of Measure: M3/D
Control Point Name: PLANT - PROCESS EFFLUENT
Parameter Name: FLOW

Result Structure: MISA MONTHLY REPORTING
Param Reported As: NOT APPLICABLE
Frequency: MONTHLY
Sector: PETROLEUM REFINERIES
Component Type: MINIMUM

MISA Industrial Wastewater Discharge

Company Code: 0000130104
Control Point ID: 0700
Sample Date: 2020/04/30
Regulation: MISA COMPLIANCE
Value: 1.4543
Unit of Measure: KG/D
Control Point Name: PLANT - PROCESS EFFLUENT
Parameter Name: PHOSPHORUS, UNFILTERED TOTAL

Result Structure: MISA MONTHLY REPORTING
Param Reported As: AS PHOSPHORUS
Frequency: MONTHLY
Sector: PETROLEUM REFINERIES
Component Type: MAXIMUM

MISA Industrial Wastewater Discharge

Company Code: 0000130104
Control Point ID: 0700
Sample Date: 2020/04/30
Regulation: MISA COMPLIANCE
Value: 12.636
Unit of Measure: KG/D
Control Point Name: PLANT - PROCESS EFFLUENT
Parameter Name: RESIDUE, PARTICULATE

Result Structure: MISA MONTHLY REPORTING
Param Reported As: NOT APPLICABLE
Frequency: MONTHLY
Sector: PETROLEUM REFINERIES
Component Type: MAXIMUM

MISA Industrial Wastewater Discharge

Company Code: 0000130104
Control Point ID: 0700
Sample Date: 2020/05/31
Regulation: MISA COMPLIANCE
Value: 0
Unit of Measure: KG/D
Control Point Name: PLANT - PROCESS EFFLUENT
Parameter Name: AMMONIUM+AMMONIA, TOTAL FILTER.REAC

Result Structure: MISA MONTHLY REPORTING
Param Reported As: AS NITROGEN
Frequency: MONTHLY
Sector: PETROLEUM REFINERIES
Component Type: MAXIMUM

MISA Industrial Wastewater Discharge

Company Code: 0000130104
Control Point ID: 0700
Sample Date: 2020/12/31
Regulation: MISA COMPLIANCE
Value: 3726
Unit of Measure: M3/D
Control Point Name: PLANT - PROCESS EFFLUENT
Parameter Name: FLOW

Result Structure: MISA MONTHLY REPORTING
Param Reported As: NOT APPLICABLE
Frequency: MONTHLY
Sector: PETROLEUM REFINERIES
Component Type: MINIMUM

MISA Industrial Wastewater

Discharge

Company Code:	0000130104	Result Structure:	MISA MONTHLY REPORTING
Control Point ID:	0700	Param Reported As:	AS PHENOL
Sample Date:	2020/12/31	Frequency:	MONTHLY
Regulation:	MISA COMPLIANCE	Sector:	PETROLEUM REFINERIES
Value:	0.009382	Component Type:	AVERAGE
Unit of Measure:	KG/D		
Control Point Name:	PLANT - PROCESS EFFLUENT		
Parameter Name:	PHENOLICS, UNFILTERED REACTIVE		

MISA Industrial Wastewater Discharge

Company Code:	0000130104	Result Structure:	MISA MONTHLY REPORTING
Control Point ID:	0700	Param Reported As:	AS PHENOL
Sample Date:	2020/12/31	Frequency:	MONTHLY
Regulation:	MISA COMPLIANCE	Sector:	PETROLEUM REFINERIES
Value:	0.024678	Component Type:	MAXIMUM
Unit of Measure:	KG/D		
Control Point Name:	PLANT - PROCESS EFFLUENT		
Parameter Name:	PHENOLICS, UNFILTERED REACTIVE		

MISA Industrial Wastewater Discharge

Company Code:	0000130104	Result Structure:	MISA MONTHLY REPORTING
Control Point ID:	0700	Param Reported As:	NOT APPLICABLE
Sample Date:	2020/12/31	Frequency:	MONTHLY
Regulation:	MISA COMPLIANCE	Sector:	PETROLEUM REFINERIES
Value:	2.1992	Component Type:	MINIMUM
Unit of Measure:	KG/D		
Control Point Name:	PLANT - PROCESS EFFLUENT		
Parameter Name:	SOLVENT EXTRACTABLES		

MISA Industrial Wastewater Discharge

Company Code:	0000130104	Result Structure:	MISA MONTHLY REPORTING
Control Point ID:	0700	Param Reported As:	AS SULPHIDE
Sample Date:	2020/12/31	Frequency:	MONTHLY
Regulation:	MISA COMPLIANCE	Sector:	PETROLEUM REFINERIES
Value:	0.050737	Component Type:	AVERAGE
Unit of Measure:	KG/D		
Control Point Name:	PLANT - PROCESS EFFLUENT		
Parameter Name:	SULPHIDE, UNFILTERED REACTIVE		

MISA Industrial Wastewater Discharge

Company Code:	0000130104	Result Structure:	MISA MONTHLY REPORTING
Control Point ID:	0800	Param Reported As:	AS PHENOL
Sample Date:	2020/01/31	Frequency:	MONTHLY
Regulation:	MISA COMPLIANCE	Sector:	PETROLEUM REFINERIES
Value:	0.070258	Component Type:	MINIMUM
Unit of Measure:	KG/D		
Control Point Name:	PLANT - O.T.C.W.		
Parameter Name:	PHENOLICS, UNFILTERED REACTIVE		

MISA Industrial Wastewater Discharge

Company Code:	0000130104	Result Structure:	MISA MONTHLY REPORTING
Control Point ID:	0800	Param Reported As:	NOT APPLICABLE
Sample Date:	2020/01/31	Frequency:	MONTHLY

Regulation: MISA COMPLIANCE
Value: 0.014298
Unit of Measure: KG/D
Control Point Name: PLANT - O.T.C.W.
Parameter Name: TOLUENE C7H8
Sector: PETROLEUM REFINERIES
Component Type: AVERAGE

MISA Industrial Wastewater Discharge

Company Code: 0000130104
Control Point ID: 0800
Sample Date: 2020/01/31
Regulation: MISA COMPLIANCE
Value: 0.014654
Unit of Measure: KG/D
Control Point Name: PLANT - O.T.C.W.
Parameter Name: TOLUENE C7H8
Result Structure: MISA MONTHLY REPORTING
Param Reported As: NOT APPLICABLE
Frequency: MONTHLY
Sector: PETROLEUM REFINERIES
Component Type: MAXIMUM

MISA Industrial Wastewater Discharge

Company Code: 0000130104
Control Point ID: 0800
Sample Date: 2020/01/31
Regulation: MISA COMPLIANCE
Value: 5
Unit of Measure:
Control Point Name: PLANT - O.T.C.W.
Parameter Name: TOLUENE C7H8
Result Structure: MISA MONTHLY REPORTING
Param Reported As: NOT APPLICABLE
Frequency: MONTHLY
Sector: PETROLEUM REFINERIES
Component Type: NUM. IN AVERAGE

MISA Industrial Wastewater Discharge

Company Code: 0000130104
Control Point ID: 0800
Sample Date: 2020/02/29
Regulation: MISA COMPLIANCE
Value: 0.067733
Unit of Measure: KG/D
Control Point Name: PLANT - O.T.C.W.
Parameter Name: PHENOLICS, UNFILTERED REACTIVE
Result Structure: MISA MONTHLY REPORTING
Param Reported As: AS PHENOL
Frequency: MONTHLY
Sector: PETROLEUM REFINERIES
Component Type: MINIMUM

MISA Industrial Wastewater Discharge

Company Code: 0000130104
Control Point ID: 0700
Sample Date: 2020/05/31
Regulation: MISA COMPLIANCE
Value: 0.0058224
Unit of Measure: KG/D
Control Point Name: PLANT - PROCESS EFFLUENT
Parameter Name: PHENOLICS, UNFILTERED REACTIVE
Result Structure: MISA MONTHLY REPORTING
Param Reported As: AS PHENOL
Frequency: MONTHLY
Sector: PETROLEUM REFINERIES
Component Type: AVERAGE

MISA Industrial Wastewater Discharge

Company Code: 0000130104
Control Point ID: 0700
Sample Date: 2020/05/31
Regulation: MISA COMPLIANCE
Value: 0.008381
Unit of Measure: KG/D
Control Point Name: PLANT - PROCESS EFFLUENT
Parameter Name: PHENOLICS, UNFILTERED REACTIVE
Result Structure: MISA MONTHLY REPORTING
Param Reported As: AS PHENOL
Frequency: MONTHLY
Sector: PETROLEUM REFINERIES
Component Type: MAXIMUM

MISA Industrial Wastewater Discharge

Company Code:	0000130104	Result Structure:	MISA MONTHLY REPORTING
Control Point ID:	0700	Param Reported As:	AS PHENOL
Sample Date:	2020/05/31	Frequency:	MONTHLY
Regulation:	MISA COMPLIANCE	Sector:	PETROLEUM REFINERIES
Value:	31	Component Type:	NUM. IN AVERAGE
Unit of Measure:			
Control Point Name:	PLANT - PROCESS EFFLUENT		
Parameter Name:	PHENOLICS, UNFILTERED REACTIVE		

MISA Industrial Wastewater Discharge

Company Code:	0000130104	Result Structure:	MISA MONTHLY REPORTING
Control Point ID:	0700	Param Reported As:	NOT APPLICABLE
Sample Date:	2020/05/31	Frequency:	MONTHLY
Regulation:	MISA COMPLIANCE	Sector:	PETROLEUM REFINERIES
Value:	22.824	Component Type:	MAXIMUM
Unit of Measure:	KG/D		
Control Point Name:	PLANT - PROCESS EFFLUENT		
Parameter Name:	RESIDUE, PARTICULATE		

MISA Industrial Wastewater Discharge

Company Code:	0000130104	Result Structure:	MISA MONTHLY REPORTING
Control Point ID:	0800	Param Reported As:	NOT APPLICABLE
Sample Date:	2020/04/30	Frequency:	MONTHLY
Regulation:	MISA COMPLIANCE	Sector:	PETROLEUM REFINERIES
Value:	5	Component Type:	NUM. IN AVERAGE
Unit of Measure:			
Control Point Name:	PLANT - O.T.C.W.		
Parameter Name:	BENZENE C6H6		

MISA Industrial Wastewater Discharge

Company Code:	0000130104	Result Structure:	MISA MONTHLY REPORTING
Control Point ID:	0800	Param Reported As:	AS PHENOL
Sample Date:	2020/04/30	Frequency:	MONTHLY
Regulation:	MISA COMPLIANCE	Sector:	PETROLEUM REFINERIES
Value:	0.070615	Component Type:	AVERAGE
Unit of Measure:	KG/D		
Control Point Name:	PLANT - O.T.C.W.		
Parameter Name:	PHENOLICS, UNFILTERED REACTIVE		

MISA Industrial Wastewater Discharge

Company Code:	0000130104	Result Structure:	MISA MONTHLY REPORTING
Control Point ID:	0800	Param Reported As:	AS SULPHIDE
Sample Date:	2020/04/30	Frequency:	MONTHLY
Regulation:	MISA COMPLIANCE	Sector:	PETROLEUM REFINERIES
Value:	0.50486	Component Type:	MAXIMUM
Unit of Measure:	KG/D		
Control Point Name:	PLANT - O.T.C.W.		
Parameter Name:	SULPHIDE, UNFILTERED REACTIVE		

MISA Industrial Wastewater Discharge

Company Code: 0000130104
Control Point ID: 0800
Sample Date: 2020/04/30
Regulation: MISA COMPLIANCE
Value: 5
Unit of Measure:
Control Point Name: PLANT - O.T.C.W.
Parameter Name: TOLUENE C7H8

Result Structure: MISA MONTHLY REPORTING
Param Reported As: NOT APPLICABLE
Frequency: MONTHLY
Sector: PETROLEUM REFINERIES
Component Type: NUM. IN AVERAGE

MISA Industrial Wastewater Discharge

Company Code: 0000130104
Control Point ID: 0800
Sample Date: 2020/05/31
Regulation: MISA COMPLIANCE
Value: 74423
Unit of Measure: M3/D
Control Point Name: PLANT - O.T.C.W.
Parameter Name: FLOW

Result Structure: MISA MONTHLY REPORTING
Param Reported As: NOT APPLICABLE
Frequency: MONTHLY
Sector: PETROLEUM REFINERIES
Component Type: MAXIMUM

MISA Industrial Wastewater Discharge

Company Code: 0000130104
Control Point ID: 0800
Sample Date: 2020/06/30
Regulation: MISA COMPLIANCE
Value: 0.069406
Unit of Measure: KG/D
Control Point Name: PLANT - O.T.C.W.
Parameter Name: PHENOLICS, UNFILTERED REACTIVE

Result Structure: MISA MONTHLY REPORTING
Param Reported As: AS PHENOL
Frequency: MONTHLY
Sector: PETROLEUM REFINERIES
Component Type: MAXIMUM

MISA Industrial Wastewater Discharge

Company Code: 0000130104
Control Point ID: 0800
Sample Date: 2020/06/30
Regulation: MISA COMPLIANCE
Value: 0.067754
Unit of Measure: KG/D
Control Point Name: PLANT - O.T.C.W.
Parameter Name: PHENOLICS, UNFILTERED REACTIVE

Result Structure: MISA MONTHLY REPORTING
Param Reported As: AS PHENOL
Frequency: MONTHLY
Sector: PETROLEUM REFINERIES
Component Type: MINIMUM

MISA Industrial Wastewater Discharge

Company Code: 0000130104
Control Point ID: 0800
Sample Date: 2020/06/30
Regulation: MISA COMPLIANCE
Value: 4
Unit of Measure:
Control Point Name: PLANT - O.T.C.W.
Parameter Name: PHENOLICS, UNFILTERED REACTIVE

Result Structure: MISA MONTHLY REPORTING
Param Reported As: AS PHENOL
Frequency: MONTHLY
Sector: PETROLEUM REFINERIES
Component Type: NUM. IN AVERAGE

MISA Industrial Wastewater Discharge

Company Code: 0000130104
Control Point ID: 0800
Sample Date: 2020/06/30
Regulation: MISA COMPLIANCE
Value: 0.47999

Result Structure: MISA MONTHLY REPORTING
Param Reported As: AS SULPHIDE
Frequency: MONTHLY
Sector: PETROLEUM REFINERIES
Component Type: AVERAGE

Unit of Measure: KG/D
Control Point Name: PLANT - O.T.C.W.
Parameter Name: SULPHIDE, UNFILTERED REACTIVE

MISA Industrial Wastewater
Discharge

Company Code:	0000130104	Result Structure:	MISA MONTHLY REPORTING
Control Point ID:	0800	Param Reported As:	AS SULPHIDE
Sample Date:	2020/06/30	Frequency:	MONTHLY
Regulation:	MISA COMPLIANCE	Sector:	PETROLEUM REFINERIES
Value:	4	Component Type:	NUM. IN AVERAGE
Unit of Measure:			
Control Point Name:	PLANT - O.T.C.W.		
Parameter Name:	SULPHIDE, UNFILTERED REACTIVE		

MISA Industrial Wastewater
Discharge

Company Code:	0000130104	Result Structure:	MISA MONTHLY REPORTING
Control Point ID:	0800	Param Reported As:	NOT APPLICABLE
Sample Date:	2020/06/30	Frequency:	MONTHLY
Regulation:	MISA COMPLIANCE	Sector:	PETROLEUM REFINERIES
Value:	0.013881	Component Type:	MAXIMUM
Unit of Measure:	KG/D		
Control Point Name:	PLANT - O.T.C.W.		
Parameter Name:	TOLUENE C7H8		

MISA Industrial Wastewater
Discharge

Company Code:	0000130104	Result Structure:	MISA MONTHLY REPORTING
Control Point ID:	0800	Param Reported As:	AS SULPHIDE
Sample Date:	2020/07/31	Frequency:	MONTHLY
Regulation:	MISA COMPLIANCE	Sector:	PETROLEUM REFINERIES
Value:	0.47644	Component Type:	MINIMUM
Unit of Measure:	KG/D		
Control Point Name:	PLANT - O.T.C.W.		
Parameter Name:	SULPHIDE, UNFILTERED REACTIVE		

MISA Industrial Wastewater
Discharge

Company Code:	0000130104	Result Structure:	MISA MONTHLY REPORTING
Control Point ID:	0700	Param Reported As:	NOT APPLICABLE
Sample Date:	2020/06/30	Frequency:	MONTHLY
Regulation:	MISA COMPLIANCE	Sector:	PETROLEUM REFINERIES
Value:	4	Component Type:	NUM. IN AVERAGE
Unit of Measure:			
Control Point Name:	PLANT - PROCESS EFFLUENT		
Parameter Name:	SOLVENT EXTRACTABLES		

MISA Industrial Wastewater
Discharge

Company Code:	0000130104	Result Structure:	MISA MONTHLY REPORTING
Control Point ID:	0800	Param Reported As:	NOT APPLICABLE
Sample Date:	2020/07/31	Frequency:	MONTHLY
Regulation:	MISA COMPLIANCE	Sector:	PETROLEUM REFINERIES
Value:	0.01537	Component Type:	MAXIMUM
Unit of Measure:	KG/D		
Control Point Name:	PLANT - O.T.C.W.		
Parameter Name:	TOLUENE C7H8		

MISA Industrial Wastewater Discharge

Company Code: 0000130104
Control Point ID: 0800
Sample Date: 2020/08/31
Regulation: MISA COMPLIANCE
Value: 74176.2
Unit of Measure: M3/D
Control Point Name: PLANT - O.T.C.W.
Parameter Name: FLOW

Result Structure: MISA MONTHLY REPORTING
Param Reported As: NOT APPLICABLE
Frequency: MONTHLY
Sector: PETROLEUM REFINERIES
Component Type: AVERAGE

MISA Industrial Wastewater Discharge

Company Code: 0000130104
Control Point ID: 0800
Sample Date: 2020/08/31
Regulation: MISA COMPLIANCE
Value: 0.49411
Unit of Measure: KG/D
Control Point Name: PLANT - O.T.C.W.
Parameter Name: SULPHIDE, UNFILTERED REACTIVE

Result Structure: MISA MONTHLY REPORTING
Param Reported As: AS SULPHIDE
Frequency: MONTHLY
Sector: PETROLEUM REFINERIES
Component Type: MINIMUM

MISA Industrial Wastewater Discharge

Company Code: 0000130104
Control Point ID: 0800
Sample Date: 2020/08/31
Regulation: MISA COMPLIANCE
Value: 0.027978
Unit of Measure: KG/D
Control Point Name: PLANT - O.T.C.W.
Parameter Name: TOLUENE C7H8

Result Structure: MISA MONTHLY REPORTING
Param Reported As: NOT APPLICABLE
Frequency: MONTHLY
Sector: PETROLEUM REFINERIES
Component Type: AVERAGE

MISA Industrial Wastewater Discharge

Company Code: 0000130104
Control Point ID: 0800
Sample Date: 2020/09/30
Regulation: MISA COMPLIANCE
Value: 5
Unit of Measure: PLANT - O.T.C.W.
Control Point Name: PLANT - O.T.C.W.
Parameter Name: BENZENE C6H6

Result Structure: MISA MONTHLY REPORTING
Param Reported As: NOT APPLICABLE
Frequency: MONTHLY
Sector: PETROLEUM REFINERIES
Component Type: NUM. IN AVERAGE

MISA Industrial Wastewater Discharge

Company Code: 0000130104
Control Point ID: 0800
Sample Date: 2020/10/31
Regulation: MISA COMPLIANCE
Value: 64743.4
Unit of Measure: M3/D
Control Point Name: PLANT - O.T.C.W.
Parameter Name: FLOW

Result Structure: MISA MONTHLY REPORTING
Param Reported As: NOT APPLICABLE
Frequency: MONTHLY
Sector: PETROLEUM REFINERIES
Component Type: MINIMUM

MISA Industrial Wastewater Discharge

Company Code: 0000130104
Control Point ID: 0800

Result Structure: MISA MONTHLY REPORTING
Param Reported As: AS PHENOL

Sample Date: 2020/10/31
Regulation: MISA COMPLIANCE
Value: 0.081941
Unit of Measure: KG/D
Control Point Name: PLANT - O.T.C.W.
Parameter Name: PHENOLICS, UNFILTERED REACTIVE

Frequency: MONTHLY
Sector: PETROLEUM REFINERIES
Component Type: AVERAGE

MISA Industrial Wastewater Discharge

Company Code: 0000130104
Control Point ID: 0700
Sample Date: 2020/07/31
Regulation: MISA COMPLIANCE
Value: 2.8642
Unit of Measure: KG/D
Control Point Name: PLANT - PROCESS EFFLUENT
Parameter Name: SOLVENT EXTRACTABLES

Result Structure: MISA MONTHLY REPORTING
Param Reported As: NOT APPLICABLE
Frequency: MONTHLY
Sector: PETROLEUM REFINERIES
Component Type: MINIMUM

MISA Industrial Wastewater Discharge

Company Code: 0000130104
Control Point ID: 0700
Sample Date: 2020/07/31
Regulation: MISA COMPLIANCE
Value: 0.047166
Unit of Measure: KG/D
Control Point Name: PLANT - PROCESS EFFLUENT
Parameter Name: SULPHIDE, UNFILTERED REACTIVE

Result Structure: MISA MONTHLY REPORTING
Param Reported As: AS SULPHIDE
Frequency: MONTHLY
Sector: PETROLEUM REFINERIES
Component Type: MINIMUM

MISA Industrial Wastewater Discharge

Company Code: 0000130104
Control Point ID: 0700
Sample Date: 2020/08/31
Regulation: MISA COMPLIANCE
Value: 0
Unit of Measure: KG/D
Control Point Name: PLANT - PROCESS EFFLUENT
Parameter Name: AMMONIUM+AMMONIA, TOTAL FILTER.REAC

Result Structure: MISA MONTHLY REPORTING
Param Reported As: AS NITROGEN
Frequency: MONTHLY
Sector: PETROLEUM REFINERIES
Component Type: MINIMUM

MISA Industrial Wastewater Discharge

Company Code: 0000130104
Control Point ID: 0700
Sample Date: 2020/08/31
Regulation: MISA COMPLIANCE
Value: 8424.5
Unit of Measure: M3/D
Control Point Name: PLANT - PROCESS EFFLUENT
Parameter Name: FLOW

Result Structure: MISA MONTHLY REPORTING
Param Reported As: NOT APPLICABLE
Frequency: MONTHLY
Sector: PETROLEUM REFINERIES
Component Type: AVERAGE

MISA Industrial Wastewater Discharge

Company Code: 0000130104
Control Point ID: 0700
Sample Date: 2020/08/31
Regulation: MISA COMPLIANCE
Value: 12769
Unit of Measure: M3/D
Control Point Name: PLANT - PROCESS EFFLUENT

Result Structure: MISA MONTHLY REPORTING
Param Reported As: NOT APPLICABLE
Frequency: MONTHLY
Sector: PETROLEUM REFINERIES
Component Type: MAXIMUM

Parameter Name: FLOW

MISA Industrial Wastewater Discharge

Company Code:	0000130104	Result Structure:	MISA MONTHLY REPORTING
Control Point ID:	0700	Param Reported As:	AS PHENOL
Sample Date:	2020/08/31	Frequency:	MONTHLY
Regulation:	MISA COMPLIANCE	Sector:	PETROLEUM REFINERIES
Value:	0.0084245	Component Type:	AVERAGE
Unit of Measure:	KG/D		
Control Point Name:	PLANT - PROCESS EFFLUENT		
Parameter Name:	PHENOLICS, UNFILTERED REACTIVE		

MISA Industrial Wastewater Discharge

Company Code:	0000130104	Result Structure:	MISA MONTHLY REPORTING
Control Point ID:	0700	Param Reported As:	AS PHOSPHORUS
Sample Date:	2020/08/31	Frequency:	MONTHLY
Regulation:	MISA COMPLIANCE	Sector:	PETROLEUM REFINERIES
Value:	2.3176	Component Type:	AVERAGE
Unit of Measure:	KG/D		
Control Point Name:	PLANT - PROCESS EFFLUENT		
Parameter Name:	PHOSPHORUS, UNFILTERED TOTAL		

MISA Industrial Wastewater Discharge

Company Code:	0000130104	Result Structure:	MISA MONTHLY REPORTING
Control Point ID:	0700	Param Reported As:	NOT APPLICABLE
Sample Date:	2020/08/31	Frequency:	MONTHLY
Regulation:	MISA COMPLIANCE	Sector:	PETROLEUM REFINERIES
Value:	19.458	Component Type:	MAXIMUM
Unit of Measure:	KG/D		
Control Point Name:	PLANT - PROCESS EFFLUENT		
Parameter Name:	RESIDUE, PARTICULATE		

MISA Industrial Wastewater Discharge

Company Code:	0000130104	Result Structure:	MISA MONTHLY REPORTING
Control Point ID:	0800	Param Reported As:	NOT APPLICABLE
Sample Date:	2020/11/30	Frequency:	MONTHLY
Regulation:	MISA COMPLIANCE	Sector:	PETROLEUM REFINERIES
Value:	0.014277	Component Type:	MAXIMUM
Unit of Measure:	KG/D		
Control Point Name:	PLANT - O.T.C.W.		
Parameter Name:	TOLUENE C7H8		

MISA Industrial Wastewater Discharge

Company Code:	0000130104	Result Structure:	MISA MONTHLY REPORTING
Control Point ID:	0800	Param Reported As:	NOT APPLICABLE
Sample Date:	2020/12/31	Frequency:	MONTHLY
Regulation:	MISA COMPLIANCE	Sector:	PETROLEUM REFINERIES
Value:	5	Component Type:	NUM. IN AVERAGE
Unit of Measure:			
Control Point Name:	PLANT - O.T.C.W.		
Parameter Name:	BENZENE C6H6		

MISA Industrial Wastewater Discharge

Company Code: 0000130104
Control Point ID: 0800
Sample Date: 2020/12/31
Regulation: MISA COMPLIANCE
Value: 67854.6
Unit of Measure: M3/D
Control Point Name: PLANT - O.T.C.W.
Parameter Name: FLOW

Result Structure: MISA MONTHLY REPORTING
Param Reported As: NOT APPLICABLE
Frequency: MONTHLY
Sector: PETROLEUM REFINERIES
Component Type: AVERAGE

MISA Industrial Wastewater Discharge

Company Code: 0000130104
Control Point ID: 0700
Sample Date: 2020/08/31
Regulation: MISA COMPLIANCE
Value: 9.5172
Unit of Measure: KG/D
Control Point Name: PLANT - PROCESS EFFLUENT
Parameter Name: RESIDUE,PART LOSS ON IGNIT.

Result Structure: MISA MONTHLY REPORTING
Param Reported As: NOT APPLICABLE
Frequency: MONTHLY
Sector: PETROLEUM REFINERIES
Component Type: AVERAGE

MISA Industrial Wastewater Discharge

Company Code: 0000130104
Control Point ID: 0700
Sample Date: 2020/09/30
Regulation: MISA COMPLIANCE
Value: 19.443
Unit of Measure: KG/D
Control Point Name: PLANT - PROCESS EFFLUENT
Parameter Name: RESIDUE, PARTICULATE

Result Structure: MISA MONTHLY REPORTING
Param Reported As: NOT APPLICABLE
Frequency: MONTHLY
Sector: PETROLEUM REFINERIES
Component Type: AVERAGE

MISA Industrial Wastewater Discharge

Company Code: 0000130104
Control Point ID: 0700
Sample Date: 2020/09/30
Regulation: MISA COMPLIANCE
Value: 1.1172
Unit of Measure: KG/D
Control Point Name: PLANT - PROCESS EFFLUENT
Parameter Name: SOLVENT EXTRACTABLES

Result Structure: MISA MONTHLY REPORTING
Param Reported As: NOT APPLICABLE
Frequency: MONTHLY
Sector: PETROLEUM REFINERIES
Component Type: MINIMUM

MISA Industrial Wastewater Discharge

Company Code: 0000130104
Control Point ID: 0700
Sample Date: 2020/10/31
Regulation: MISA COMPLIANCE
Value: 0
Unit of Measure: KG/D
Control Point Name: PLANT - PROCESS EFFLUENT
Parameter Name: AMMONIUM+AMMONIA, TOTAL FILTER.REAC

Result Structure: MISA MONTHLY REPORTING
Param Reported As: AS NITROGEN
Frequency: MONTHLY
Sector: PETROLEUM REFINERIES
Component Type: MINIMUM

MISA Industrial Wastewater Discharge

Company Code: 0000130104
Control Point ID: 0700
Sample Date: 2020/10/31
Regulation: MISA COMPLIANCE

Result Structure: MISA MONTHLY REPORTING
Param Reported As: AS PHENOL
Frequency: MONTHLY
Sector: PETROLEUM REFINERIES

Value: 0.011266 **Component Type:** MAXIMUM
Unit of Measure: KG/D
Control Point Name: PLANT - PROCESS EFFLUENT
Parameter Name: PHENOLICS, UNFILTERED REACTIVE

MISA Industrial Wastewater Discharge

Company Code: 0000130104 **Result Structure:** MISA MONTHLY REPORTING
Control Point ID: 0700 **Param Reported As:** AS NITROGEN
Sample Date: 2020/11/30 **Frequency:** MONTHLY
Regulation: MISA COMPLIANCE **Sector:** PETROLEUM REFINERIES
Value: 0 **Component Type:** MAXIMUM
Unit of Measure: KG/D
Control Point Name: PLANT - PROCESS EFFLUENT
Parameter Name: AMMONIUM+AMMONIA, TOTAL FILTER.REAC

MISA Industrial Wastewater Discharge

Company Code: 0000130104 **Result Structure:** MISA MONTHLY REPORTING
Control Point ID: 0700 **Param Reported As:** AS PHENOL
Sample Date: 2020/11/30 **Frequency:** MONTHLY
Regulation: MISA COMPLIANCE **Sector:** PETROLEUM REFINERIES
Value: 30 **Component Type:** NUM. IN AVERAGE
Unit of Measure:
Control Point Name: PLANT - PROCESS EFFLUENT
Parameter Name: PHENOLICS, UNFILTERED REACTIVE

MISA Industrial Wastewater Discharge

Company Code: 0000130104 **Result Structure:** MISA MONTHLY REPORTING
Control Point ID: 0700 **Param Reported As:** AS PHOSPHORUS
Sample Date: 2020/11/30 **Frequency:** MONTHLY
Regulation: MISA COMPLIANCE **Sector:** PETROLEUM REFINERIES
Value: 4.2157 **Component Type:** MAXIMUM
Unit of Measure: KG/D
Control Point Name: PLANT - PROCESS EFFLUENT
Parameter Name: PHOSPHORUS, UNFILTERED TOTAL

MISA Industrial Wastewater Discharge

Company Code: 0000130104 **Result Structure:** MISA MONTHLY REPORTING
Control Point ID: 0700 **Param Reported As:** NOT APPLICABLE
Sample Date: 2020/11/30 **Frequency:** MONTHLY
Regulation: MISA COMPLIANCE **Sector:** PETROLEUM REFINERIES
Value: 6.4714 **Component Type:** AVERAGE
Unit of Measure: KG/D
Control Point Name: PLANT - PROCESS EFFLUENT
Parameter Name: RESIDUE, PART LOSS ON IGNIT.

MISA Industrial Wastewater Discharge

Company Code: 0000130104 **Result Structure:** MISA MONTHLY REPORTING
Control Point ID: 0700 **Param Reported As:** NOT APPLICABLE
Sample Date: 2020/11/30 **Frequency:** MONTHLY
Regulation: MISA COMPLIANCE **Sector:** PETROLEUM REFINERIES
Value: 2.108 **Component Type:** MINIMUM
Unit of Measure: KG/D
Control Point Name: PLANT - PROCESS EFFLUENT
Parameter Name: SOLVENT EXTRACTABLES

MISA Industrial Wastewater Discharge

Company Code:	0000130104	Result Structure:	MISA MONTHLY REPORTING
Control Point ID:	0700	Param Reported As:	AS SULPHIDE
Sample Date:	2020/11/30	Frequency:	MONTHLY
Regulation:	MISA COMPLIANCE	Sector:	PETROLEUM REFINERIES
Value:	0.046729	Component Type:	AVERAGE
Unit of Measure:	KG/D		
Control Point Name:	PLANT - PROCESS EFFLUENT		
Parameter Name:	SULPHIDE, UNFILTERED REACTIVE		

MISA Industrial Wastewater Discharge

Company Code:	0000130104	Result Structure:	MISA MONTHLY REPORTING
Control Point ID:	0800	Param Reported As:	AS SULPHIDE
Sample Date:	2020/02/29	Frequency:	MONTHLY
Regulation:	MISA COMPLIANCE	Sector:	PETROLEUM REFINERIES
Value:	0.50139	Component Type:	MAXIMUM
Unit of Measure:	KG/D		
Control Point Name:	PLANT - O.T.C.W.		
Parameter Name:	SULPHIDE, UNFILTERED REACTIVE		

MISA Industrial Wastewater Discharge

Company Code:	0000130104	Result Structure:	MISA MONTHLY REPORTING
Control Point ID:	0800	Param Reported As:	NOT APPLICABLE
Sample Date:	2020/02/29	Frequency:	MONTHLY
Regulation:	MISA COMPLIANCE	Sector:	PETROLEUM REFINERIES
Value:	4	Component Type:	NUM. IN AVERAGE
Unit of Measure:			
Control Point Name:	PLANT - O.T.C.W.		
Parameter Name:	TOLUENE C7H8		

MISA Industrial Wastewater Discharge

Company Code:	0000130104	Result Structure:	MISA MONTHLY REPORTING
Control Point ID:	0800	Param Reported As:	NOT APPLICABLE
Sample Date:	2020/03/31	Frequency:	MONTHLY
Regulation:	MISA COMPLIANCE	Sector:	PETROLEUM REFINERIES
Value:	67725	Component Type:	MINIMUM
Unit of Measure:	M3/D		
Control Point Name:	PLANT - O.T.C.W.		
Parameter Name:	FLOW		

MISA Industrial Wastewater Discharge

Company Code:	0000130104	Result Structure:	MISA MONTHLY REPORTING
Control Point ID:	0800	Param Reported As:	NOT APPLICABLE
Sample Date:	2020/03/31	Frequency:	MONTHLY
Regulation:	MISA COMPLIANCE	Sector:	PETROLEUM REFINERIES
Value:	4	Component Type:	NUM. IN AVERAGE
Unit of Measure:			
Control Point Name:	PLANT - O.T.C.W.		
Parameter Name:	FLOW		

MISA Industrial Wastewater Discharge

Company Code:	0000130104	Result Structure:	MISA MONTHLY REPORTING
----------------------	------------	--------------------------	------------------------

Control Point ID: 0800
Sample Date: 2020/03/31
Regulation: MISA COMPLIANCE
Value: 0.47408
Unit of Measure: KG/D
Control Point Name: PLANT - O.T.C.W.
Parameter Name: SULPHIDE, UNFILTERED REACTIVE

Param Reported As: AS SULPHIDE
Frequency: MONTHLY
Sector: PETROLEUM REFINERIES
Component Type: MINIMUM

MISA Industrial Wastewater Discharge

Company Code: 0000130104
Control Point ID: 0800
Sample Date: 2020/04/30
Regulation: MISA COMPLIANCE
Value: 0.014425
Unit of Measure: KG/D
Control Point Name: PLANT - O.T.C.W.
Parameter Name: BENZENE C6H6

Result Structure: MISA MONTHLY REPORTING
Param Reported As: NOT APPLICABLE
Frequency: MONTHLY
Sector: PETROLEUM REFINERIES
Component Type: MAXIMUM

MISA Industrial Wastewater Discharge

Company Code: 0000130104
Control Point ID: 0800
Sample Date: 2020/04/30
Regulation: MISA COMPLIANCE
Value: 0.072124
Unit of Measure: KG/D
Control Point Name: PLANT - O.T.C.W.
Parameter Name: PHENOLICS, UNFILTERED REACTIVE

Result Structure: MISA MONTHLY REPORTING
Param Reported As: AS PHENOL
Frequency: MONTHLY
Sector: PETROLEUM REFINERIES
Component Type: MAXIMUM

MISA Industrial Wastewater Discharge

Company Code: 0000130104
Control Point ID: 0700
Sample Date: 2020/01/31
Regulation: MISA COMPLIANCE
Value: 49.971
Unit of Measure: KG/D
Control Point Name: PLANT - PROCESS EFFLUENT
Parameter Name: CARBON, DISSOLVED ORGANIC

Result Structure: MISA MONTHLY REPORTING
Param Reported As: AS CARBON
Frequency: MONTHLY
Sector: PETROLEUM REFINERIES
Component Type: MAXIMUM

MISA Industrial Wastewater Discharge

Company Code: 0000130104
Control Point ID: 0700
Sample Date: 2020/01/31
Regulation: MISA COMPLIANCE
Value: 31
Unit of Measure: KG/D
Control Point Name: PLANT - PROCESS EFFLUENT
Parameter Name: FLOW

Result Structure: MISA MONTHLY REPORTING
Param Reported As: NOT APPLICABLE
Frequency: MONTHLY
Sector: PETROLEUM REFINERIES
Component Type: NUM. IN AVERAGE

MISA Industrial Wastewater Discharge

Company Code: 0000130104
Control Point ID: 0700
Sample Date: 2020/01/31
Regulation: MISA COMPLIANCE
Value: 0.012813
Unit of Measure: KG/D

Result Structure: MISA MONTHLY REPORTING
Param Reported As: AS PHENOL
Frequency: MONTHLY
Sector: PETROLEUM REFINERIES
Component Type: MAXIMUM

Control Point Name: PLANT - PROCESS EFFLUENT
Parameter Name: PHENOLICS, UNFILTERED REACTIVE

MISA Industrial Wastewater Discharge

Company Code:	0000130104	Result Structure:	MISA MONTHLY REPORTING
Control Point ID:	0700	Param Reported As:	NOT APPLICABLE
Sample Date:	2020/01/31	Frequency:	MONTHLY
Regulation:	MISA COMPLIANCE	Sector:	PETROLEUM REFINERIES
Value:	31	Component Type:	NUM. IN AVERAGE
Unit of Measure:			
Control Point Name:	PLANT - PROCESS EFFLUENT		
Parameter Name:	RESIDUE,PART LOSS ON IGNIT.		

MISA Industrial Wastewater Discharge

Company Code:	0000130104	Result Structure:	MISA MONTHLY REPORTING
Control Point ID:	0800	Param Reported As:	AS SULPHIDE
Sample Date:	2020/04/30	Frequency:	MONTHLY
Regulation:	MISA COMPLIANCE	Sector:	PETROLEUM REFINERIES
Value:	0.47615	Component Type:	MINIMUM
Unit of Measure:	KG/D		
Control Point Name:	PLANT - O.T.C.W.		
Parameter Name:	SULPHIDE, UNFILTERED REACTIVE		

MISA Industrial Wastewater Discharge

Company Code:	0000130104	Result Structure:	MISA MONTHLY REPORTING
Control Point ID:	0800	Param Reported As:	NOT APPLICABLE
Sample Date:	2020/05/31	Frequency:	MONTHLY
Regulation:	MISA COMPLIANCE	Sector:	PETROLEUM REFINERIES
Value:	4	Component Type:	NUM. IN AVERAGE
Unit of Measure:			
Control Point Name:	PLANT - O.T.C.W.		
Parameter Name:	BENZENE C6H6		

MISA Industrial Wastewater Discharge

Company Code:	0000130104	Result Structure:	MISA MONTHLY REPORTING
Control Point ID:	0800	Param Reported As:	AS PHENOL
Sample Date:	2020/05/31	Frequency:	MONTHLY
Regulation:	MISA COMPLIANCE	Sector:	PETROLEUM REFINERIES
Value:	4	Component Type:	NUM. IN AVERAGE
Unit of Measure:			
Control Point Name:	PLANT - O.T.C.W.		
Parameter Name:	PHENOLICS, UNFILTERED REACTIVE		

MISA Industrial Wastewater Discharge

Company Code:	0000130104	Result Structure:	MISA MONTHLY REPORTING
Control Point ID:	0800	Param Reported As:	NOT APPLICABLE
Sample Date:	2020/06/30	Frequency:	MONTHLY
Regulation:	MISA COMPLIANCE	Sector:	PETROLEUM REFINERIES
Value:	68321.3	Component Type:	AVERAGE
Unit of Measure:	M3/D		
Control Point Name:	PLANT - O.T.C.W.		
Parameter Name:	FLOW		

MISA Industrial Wastewater

Discharge

Company Code: 0000130104
Control Point ID: 0800
Sample Date: 2020/07/31
Regulation: MISA COMPLIANCE
Value: 0.014366
Unit of Measure: KG/D
Control Point Name: PLANT - O.T.C.W.
Parameter Name: BENZENE C6H6

Result Structure: MISA MONTHLY REPORTING
Param Reported As: NOT APPLICABLE
Frequency: MONTHLY
Sector: PETROLEUM REFINERIES
Component Type: AVERAGE

MISA Industrial Wastewater Discharge

Company Code: 0000130104
Control Point ID: 0800
Sample Date: 2020/07/31
Regulation: MISA COMPLIANCE
Value: 71828.8
Unit of Measure: M3/D
Control Point Name: PLANT - O.T.C.W.
Parameter Name: FLOW

Result Structure: MISA MONTHLY REPORTING
Param Reported As: NOT APPLICABLE
Frequency: MONTHLY
Sector: PETROLEUM REFINERIES
Component Type: AVERAGE

MISA Industrial Wastewater Discharge

Company Code: 0000130104
Control Point ID: 0800
Sample Date: 2020/07/31
Regulation: MISA COMPLIANCE
Value: 0.076853
Unit of Measure: KG/D
Control Point Name: PLANT - O.T.C.W.
Parameter Name: PHENOLICS, UNFILTERED REACTIVE

Result Structure: MISA MONTHLY REPORTING
Param Reported As: AS PHENOL
Frequency: MONTHLY
Sector: PETROLEUM REFINERIES
Component Type: MAXIMUM

MISA Industrial Wastewater Discharge

Company Code: 0000130104
Control Point ID: 0700
Sample Date: 2020/02/29
Regulation: MISA COMPLIANCE
Value: 7.8575
Unit of Measure: KG/D
Control Point Name: PLANT - PROCESS EFFLUENT
Parameter Name: RESIDUE, PARTICULATE

Result Structure: MISA MONTHLY REPORTING
Param Reported As: NOT APPLICABLE
Frequency: MONTHLY
Sector: PETROLEUM REFINERIES
Component Type: AVERAGE

MISA Industrial Wastewater Discharge

Company Code: 0000130104
Control Point ID: 0700
Sample Date: 2020/02/29
Regulation: MISA COMPLIANCE
Value: 29
Unit of Measure: PLANT - PROCESS EFFLUENT
Control Point Name: RESIDUE,PART LOSS ON IGNIT.
Parameter Name:

Result Structure: MISA MONTHLY REPORTING
Param Reported As: NOT APPLICABLE
Frequency: MONTHLY
Sector: PETROLEUM REFINERIES
Component Type: NUM. IN AVERAGE

MISA Industrial Wastewater Discharge

Company Code: 0000130104
Control Point ID: 0700
Sample Date: 2020/02/29

Result Structure: MISA MONTHLY REPORTING
Param Reported As: NOT APPLICABLE
Frequency: MONTHLY

Regulation: MISA COMPLIANCE
Value: 3.5056
Unit of Measure: KG/D
Control Point Name: PLANT - PROCESS EFFLUENT
Parameter Name: SOLVENT EXTRACTABLES

Sector: PETROLEUM REFINERIES
Component Type: AVERAGE

MISA Industrial Wastewater Discharge

Company Code: 0000130104
Control Point ID: 0700
Sample Date: 2020/02/29
Regulation: MISA COMPLIANCE
Value: 2.8776
Unit of Measure: KG/D
Control Point Name: PLANT - PROCESS EFFLUENT
Parameter Name: SOLVENT EXTRACTABLES

Result Structure: MISA MONTHLY REPORTING
Param Reported As: NOT APPLICABLE
Frequency: MONTHLY
Sector: PETROLEUM REFINERIES
Component Type: MINIMUM

MISA Industrial Wastewater Discharge

Company Code: 0000130104
Control Point ID: 0700
Sample Date: 2020/04/30
Regulation: MISA COMPLIANCE
Value: 32.222
Unit of Measure: KG/D
Control Point Name: PLANT - PROCESS EFFLUENT
Parameter Name: CARBON, DISSOLVED ORGANIC

Result Structure: MISA MONTHLY REPORTING
Param Reported As: AS CARBON
Frequency: MONTHLY
Sector: PETROLEUM REFINERIES
Component Type: MAXIMUM

MISA Industrial Wastewater Discharge

Company Code: 0000130104
Control Point ID: 0700
Sample Date: 2020/04/30
Regulation: MISA COMPLIANCE
Value: 5
Unit of Measure: KG/D
Control Point Name: PLANT - PROCESS EFFLUENT
Parameter Name: RESIDUE, PARTICULATE

Result Structure: MISA MONTHLY REPORTING
Param Reported As: NOT APPLICABLE
Frequency: MONTHLY
Sector: PETROLEUM REFINERIES
Component Type: NUM. IN AVERAGE

MISA Industrial Wastewater Discharge

Company Code: 0000130104
Control Point ID: 0700
Sample Date: 2020/04/30
Regulation: MISA COMPLIANCE
Value: 30
Unit of Measure: KG/D
Control Point Name: PLANT - PROCESS EFFLUENT
Parameter Name: RESIDUE,PART LOSS ON IGNIT.

Result Structure: MISA MONTHLY REPORTING
Param Reported As: NOT APPLICABLE
Frequency: MONTHLY
Sector: PETROLEUM REFINERIES
Component Type: NUM. IN AVERAGE

MISA Industrial Wastewater Discharge

Company Code: 0000130104
Control Point ID: 0700
Sample Date: 2020/04/30
Regulation: MISA COMPLIANCE
Value: 4.2824
Unit of Measure: KG/D
Control Point Name: PLANT - PROCESS EFFLUENT
Parameter Name: SOLVENT EXTRACTABLES

Result Structure: MISA MONTHLY REPORTING
Param Reported As: NOT APPLICABLE
Frequency: MONTHLY
Sector: PETROLEUM REFINERIES
Component Type: AVERAGE

MISA Industrial Wastewater Discharge

Company Code: 0000130104
Control Point ID: 0800
Sample Date: 2020/08/31
Regulation: MISA COMPLIANCE
Value: 70586.9
Unit of Measure: M3/D
Control Point Name: PLANT - O.T.C.W.
Parameter Name: FLOW

Result Structure: MISA MONTHLY REPORTING
Param Reported As: NOT APPLICABLE
Frequency: MONTHLY
Sector: PETROLEUM REFINERIES
Component Type: MINIMUM

MISA Industrial Wastewater Discharge

Company Code: 0000130104
Control Point ID: 0800
Sample Date: 2020/08/31
Regulation: MISA COMPLIANCE
Value: 0.53421
Unit of Measure: KG/D
Control Point Name: PLANT - O.T.C.W.
Parameter Name: SULPHIDE, UNFILTERED REACTIVE

Result Structure: MISA MONTHLY REPORTING
Param Reported As: AS SULPHIDE
Frequency: MONTHLY
Sector: PETROLEUM REFINERIES
Component Type: MAXIMUM

MISA Industrial Wastewater Discharge

Company Code: 0000130104
Control Point ID: 0800
Sample Date: 2020/08/31
Regulation: MISA COMPLIANCE
Value: 0.06756
Unit of Measure: KG/D
Control Point Name: PLANT - O.T.C.W.
Parameter Name: TOLUENE C7H8

Result Structure: MISA MONTHLY REPORTING
Param Reported As: NOT APPLICABLE
Frequency: MONTHLY
Sector: PETROLEUM REFINERIES
Component Type: MAXIMUM

MISA Industrial Wastewater Discharge

Company Code: 0000130104
Control Point ID: 0800
Sample Date: 2020/09/30
Regulation: MISA COMPLIANCE
Value: 5
Unit of Measure: PLANT - O.T.C.W.
Control Point Name: PLANT - O.T.C.W.
Parameter Name: FLOW

Result Structure: MISA MONTHLY REPORTING
Param Reported As: NOT APPLICABLE
Frequency: MONTHLY
Sector: PETROLEUM REFINERIES
Component Type: NUM. IN AVERAGE

MISA Industrial Wastewater Discharge

Company Code: 0000130104
Control Point ID: 0800
Sample Date: 2020/09/30
Regulation: MISA COMPLIANCE
Value: 0.40848
Unit of Measure: KG/D
Control Point Name: PLANT - O.T.C.W.
Parameter Name: SULPHIDE, UNFILTERED REACTIVE

Result Structure: MISA MONTHLY REPORTING
Param Reported As: AS SULPHIDE
Frequency: MONTHLY
Sector: PETROLEUM REFINERIES
Component Type: AVERAGE

MISA Industrial Wastewater Discharge

Company Code: 0000130104
Control Point ID: 0800
Sample Date: 2020/09/30
Regulation: MISA COMPLIANCE
Value: 5
Unit of Measure:
Control Point Name: PLANT - O.T.C.W.
Parameter Name: SULPHIDE, UNFILTERED REACTIVE

Result Structure: MISA MONTHLY REPORTING
Param Reported As: AS SULPHIDE
Frequency: MONTHLY
Sector: PETROLEUM REFINERIES
Component Type: NUM. IN AVERAGE

MISA Industrial Wastewater

Discharge

Company Code: 0000130104
Control Point ID: 0800
Sample Date: 2020/10/31
Regulation: MISA COMPLIANCE
Value: 4
Unit of Measure:
Control Point Name: PLANT - O.T.C.W.
Parameter Name: FLOW

Result Structure: MISA MONTHLY REPORTING
Param Reported As: NOT APPLICABLE
Frequency: MONTHLY
Sector: PETROLEUM REFINERIES
Component Type: NUM. IN AVERAGE

MISA Industrial Wastewater

Discharge

Company Code: 0000130104
Control Point ID: 0800
Sample Date: 2020/10/31
Regulation: MISA COMPLIANCE
Value: 0.46801
Unit of Measure: KG/D
Control Point Name: PLANT - O.T.C.W.
Parameter Name: SULPHIDE, UNFILTERED REACTIVE

Result Structure: MISA MONTHLY REPORTING
Param Reported As: AS SULPHIDE
Frequency: MONTHLY
Sector: PETROLEUM REFINERIES
Component Type: AVERAGE

MISA Industrial Wastewater

Discharge

Company Code: 0000130104
Control Point ID: 0800
Sample Date: 2020/10/31
Regulation: MISA COMPLIANCE
Value: 0.013668
Unit of Measure: KG/D
Control Point Name: PLANT - O.T.C.W.
Parameter Name: TOLUENE C7H8

Result Structure: MISA MONTHLY REPORTING
Param Reported As: NOT APPLICABLE
Frequency: MONTHLY
Sector: PETROLEUM REFINERIES
Component Type: MAXIMUM

MISA Industrial Wastewater

Discharge

Company Code: 0000130104
Control Point ID: 0800
Sample Date: 2020/11/30
Regulation: MISA COMPLIANCE
Value: 4
Unit of Measure:
Control Point Name: PLANT - O.T.C.W.
Parameter Name: BENZENE C6H6

Result Structure: MISA MONTHLY REPORTING
Param Reported As: NOT APPLICABLE
Frequency: MONTHLY
Sector: PETROLEUM REFINERIES
Component Type: NUM. IN AVERAGE

MISA Industrial Wastewater

Discharge

Company Code: 0000130104
Control Point ID: 0700
Sample Date: 2020/05/31
Regulation: MISA COMPLIANCE
Value: 1.7346

Result Structure: MISA MONTHLY REPORTING
Param Reported As: AS PHOSPHORUS
Frequency: MONTHLY
Sector: PETROLEUM REFINERIES
Component Type: MAXIMUM

Unit of Measure: KG/D
Control Point Name: PLANT - PROCESS EFFLUENT
Parameter Name: PHOSPHORUS,UNFILTERED TOTAL

MISA Industrial Wastewater

Discharge

Company Code:	0000130104	Result Structure:	MISA MONTHLY REPORTING
Control Point ID:	0700	Param Reported As:	AS CARBON
Sample Date:	2020/06/30	Frequency:	MONTHLY
Regulation:	MISA COMPLIANCE	Sector:	PETROLEUM REFINERIES
Value:	4	Component Type:	NUM. IN AVERAGE
Unit of Measure:			
Control Point Name:	PLANT - PROCESS EFFLUENT		
Parameter Name:	CARBON, DISSOLVED ORGANIC		

MISA Industrial Wastewater

Discharge

Company Code:	0000130104	Result Structure:	MISA MONTHLY REPORTING
Control Point ID:	0700	Param Reported As:	NOT APPLICABLE
Sample Date:	2020/06/30	Frequency:	MONTHLY
Regulation:	MISA COMPLIANCE	Sector:	PETROLEUM REFINERIES
Value:	6669.6	Component Type:	AVERAGE
Unit of Measure:	M3/D		
Control Point Name:	PLANT - PROCESS EFFLUENT		
Parameter Name:	FLOW		

MISA Industrial Wastewater

Discharge

Company Code:	0000130104	Result Structure:	MISA MONTHLY REPORTING
Control Point ID:	0700	Param Reported As:	AS PHOSPHORUS
Sample Date:	2020/06/30	Frequency:	MONTHLY
Regulation:	MISA COMPLIANCE	Sector:	PETROLEUM REFINERIES
Value:	1.8835	Component Type:	AVERAGE
Unit of Measure:	KG/D		
Control Point Name:	PLANT - PROCESS EFFLUENT		
Parameter Name:	PHOSPHORUS,UNFILTERED TOTAL		

MISA Industrial Wastewater

Discharge

Company Code:	0000130104	Result Structure:	MISA MONTHLY REPORTING
Control Point ID:	0700	Param Reported As:	AS PHOSPHORUS
Sample Date:	2020/06/30	Frequency:	MONTHLY
Regulation:	MISA COMPLIANCE	Sector:	PETROLEUM REFINERIES
Value:	2.3716	Component Type:	MAXIMUM
Unit of Measure:	KG/D		
Control Point Name:	PLANT - PROCESS EFFLUENT		
Parameter Name:	PHOSPHORUS,UNFILTERED TOTAL		

MISA Industrial Wastewater

Discharge

Company Code:	0000130104	Result Structure:	MISA MONTHLY REPORTING
Control Point ID:	0700	Param Reported As:	AS PHOSPHORUS
Sample Date:	2020/06/30	Frequency:	MONTHLY
Regulation:	MISA COMPLIANCE	Sector:	PETROLEUM REFINERIES
Value:	1.2069	Component Type:	MINIMUM
Unit of Measure:	KG/D		
Control Point Name:	PLANT - PROCESS EFFLUENT		
Parameter Name:	PHOSPHORUS,UNFILTERED TOTAL		

MISA Industrial Wastewater
Discharge

Company Code: 0000130104
Control Point ID: 0800
Sample Date: 2020/11/30
Regulation: MISA COMPLIANCE
Value: 0.013403
Unit of Measure: KG/D
Control Point Name: PLANT - O.T.C.W.
Parameter Name: TOLUENE C7H8

Result Structure: MISA MONTHLY REPORTING
Param Reported As: NOT APPLICABLE
Frequency: MONTHLY
Sector: PETROLEUM REFINERIES
Component Type: MINIMUM

MISA Industrial Wastewater
Discharge

Company Code: 0000130104
Control Point ID: 0800
Sample Date: 2020/12/31
Regulation: MISA COMPLIANCE
Value: 0.067855
Unit of Measure: KG/D
Control Point Name: PLANT - O.T.C.W.
Parameter Name: PHENOLICS, UNFILTERED REACTIVE

Result Structure: MISA MONTHLY REPORTING
Param Reported As: AS PHENOL
Frequency: MONTHLY
Sector: PETROLEUM REFINERIES
Component Type: AVERAGE

MISA Industrial Wastewater
Discharge

Company Code: 0000130104
Control Point ID: 0800
Sample Date: 2020/12/31
Regulation: MISA COMPLIANCE
Value: 0.072119
Unit of Measure: KG/D
Control Point Name: PLANT - O.T.C.W.
Parameter Name: PHENOLICS, UNFILTERED REACTIVE

Result Structure: MISA MONTHLY REPORTING
Param Reported As: AS PHENOL
Frequency: MONTHLY
Sector: PETROLEUM REFINERIES
Component Type: MAXIMUM

MISA Industrial Wastewater
Discharge

Company Code: 0000130104
Control Point ID: 0800
Sample Date: 2020/01/31
Regulation: MISA COMPLIANCE
Value: 70257.5
Unit of Measure: M3/D
Control Point Name: PLANT - O.T.C.W.
Parameter Name: FLOW

Result Structure: MISA MONTHLY REPORTING
Param Reported As: NOT APPLICABLE
Frequency: MONTHLY
Sector: PETROLEUM REFINERIES
Component Type: MINIMUM

MISA Industrial Wastewater
Discharge

Company Code: 0000130104
Control Point ID: 0800
Sample Date: 2020/02/29
Regulation: MISA COMPLIANCE
Value: 4
Unit of Measure: M3/D
Control Point Name: PLANT - O.T.C.W.
Parameter Name: PHENOLICS, UNFILTERED REACTIVE

Result Structure: MISA MONTHLY REPORTING
Param Reported As: AS PHENOL
Frequency: MONTHLY
Sector: PETROLEUM REFINERIES
Component Type: NUM. IN AVERAGE

MISA Industrial Wastewater
Discharge

Company Code: 0000130104
Control Point ID: 0800

Result Structure: MISA MONTHLY REPORTING
Param Reported As: NOT APPLICABLE

Sample Date: 2020/03/31
Regulation: MISA COMPLIANCE
Value: 0.014026
Unit of Measure: KG/D
Control Point Name: PLANT - O.T.C.W.
Parameter Name: BENZENE C6H6

Frequency: MONTHLY
Sector: PETROLEUM REFINERIES
Component Type: MAXIMUM

MISA Industrial Wastewater Discharge

Company Code: 0000130104
Control Point ID: 0800
Sample Date: 2020/03/31
Regulation: MISA COMPLIANCE
Value: 0.013769
Unit of Measure: KG/D
Control Point Name: PLANT - O.T.C.W.
Parameter Name: TOLUENE C7H8

Result Structure: MISA MONTHLY REPORTING
Param Reported As: NOT APPLICABLE
Frequency: MONTHLY
Sector: PETROLEUM REFINERIES
Component Type: AVERAGE

MISA Industrial Wastewater Discharge

Company Code: 0000130104
Control Point ID: 0700
Sample Date: 2020/01/31
Regulation: MISA COMPLIANCE
Value: 0.60221
Unit of Measure: KG/D
Control Point Name: PLANT - PROCESS EFFLUENT
Parameter Name: PHOSPHORUS, UNFILTERED TOTAL

Result Structure: MISA MONTHLY REPORTING
Param Reported As: AS PHOSPHORUS
Frequency: MONTHLY
Sector: PETROLEUM REFINERIES
Component Type: MINIMUM

MISA Industrial Wastewater Discharge

Company Code: 0000130104
Control Point ID: 0700
Sample Date: 2020/01/31
Regulation: MISA COMPLIANCE
Value: 12.813
Unit of Measure: KG/D
Control Point Name: PLANT - PROCESS EFFLUENT
Parameter Name: RESIDUE, PARTICULATE

Result Structure: MISA MONTHLY REPORTING
Param Reported As: NOT APPLICABLE
Frequency: MONTHLY
Sector: PETROLEUM REFINERIES
Component Type: MAXIMUM

MISA Industrial Wastewater Discharge

Company Code: 0000130104
Control Point ID: 0700
Sample Date: 2020/02/29
Regulation: MISA COMPLIANCE
Value: 0
Unit of Measure: KG/D
Control Point Name: PLANT - PROCESS EFFLUENT
Parameter Name: AMMONIUM+AMMONIA, TOTAL FILTER.REAC

Result Structure: MISA MONTHLY REPORTING
Param Reported As: AS NITROGEN
Frequency: MONTHLY
Sector: PETROLEUM REFINERIES
Component Type: AVERAGE

MISA Industrial Wastewater Discharge

Company Code: 0000130104
Control Point ID: 0700
Sample Date: 2020/02/29
Regulation: MISA COMPLIANCE
Value: 30.032
Unit of Measure: KG/D
Control Point Name: PLANT - PROCESS EFFLUENT

Result Structure: MISA MONTHLY REPORTING
Param Reported As: AS CARBON
Frequency: MONTHLY
Sector: PETROLEUM REFINERIES
Component Type: AVERAGE

Parameter Name: CARBON, DISSOLVED ORGANIC

MISA Industrial Wastewater Discharge

Company Code:	0000130104	Result Structure:	MISA MONTHLY REPORTING
Control Point ID:	0700	Param Reported As:	AS PHENOL
Sample Date:	2020/02/29	Frequency:	MONTHLY
Regulation:	MISA COMPLIANCE	Sector:	PETROLEUM REFINERIES
Value:	0.0069631	Component Type:	AVERAGE
Unit of Measure:	KG/D		
Control Point Name:	PLANT - PROCESS EFFLUENT		
Parameter Name:	PHENOLICS, UNFILTERED REACTIVE		

MISA Industrial Wastewater Discharge

Company Code:	0000130104	Result Structure:	MISA MONTHLY REPORTING
Control Point ID:	0700	Param Reported As:	AS PHENOL
Sample Date:	2020/02/29	Frequency:	MONTHLY
Regulation:	MISA COMPLIANCE	Sector:	PETROLEUM REFINERIES
Value:	0.008447	Component Type:	MAXIMUM
Unit of Measure:	KG/D		
Control Point Name:	PLANT - PROCESS EFFLUENT		
Parameter Name:	PHENOLICS, UNFILTERED REACTIVE		

MISA Industrial Wastewater Discharge

Company Code:	0000130104	Result Structure:	MISA MONTHLY REPORTING
Control Point ID:	0700	Param Reported As:	AS PHENOL
Sample Date:	2020/04/30	Frequency:	MONTHLY
Regulation:	MISA COMPLIANCE	Sector:	PETROLEUM REFINERIES
Value:	0.008453	Component Type:	MAXIMUM
Unit of Measure:	KG/D		
Control Point Name:	PLANT - PROCESS EFFLUENT		
Parameter Name:	PHENOLICS, UNFILTERED REACTIVE		

MISA Industrial Wastewater Discharge

Company Code:	0000130104	Result Structure:	MISA MONTHLY REPORTING
Control Point ID:	0700	Param Reported As:	NOT APPLICABLE
Sample Date:	2020/04/30	Frequency:	MONTHLY
Regulation:	MISA COMPLIANCE	Sector:	PETROLEUM REFINERIES
Value:	13.012	Component Type:	MAXIMUM
Unit of Measure:	KG/D		
Control Point Name:	PLANT - PROCESS EFFLUENT		
Parameter Name:	RESIDUE,PART LOSS ON IGNIT.		

MISA Industrial Wastewater Discharge

Company Code:	0000130104	Result Structure:	MISA MONTHLY REPORTING
Control Point ID:	0700	Param Reported As:	AS NITROGEN
Sample Date:	2020/05/31	Frequency:	MONTHLY
Regulation:	MISA COMPLIANCE	Sector:	PETROLEUM REFINERIES
Value:	4	Component Type:	NUM. IN AVERAGE
Unit of Measure:			
Control Point Name:	PLANT - PROCESS EFFLUENT		
Parameter Name:	AMMONIUM+AMMONIA, TOTAL FILTER.REAC		

MISA Industrial Wastewater Discharge

Company Code: 0000130104
Control Point ID: 0700
Sample Date: 2020/05/31
Regulation: MISA COMPLIANCE
Value: 4.294
Unit of Measure: KG/D
Control Point Name: PLANT - PROCESS EFFLUENT
Parameter Name: RESIDUE,PART LOSS ON IGNIT.

Result Structure: MISA MONTHLY REPORTING
Param Reported As: NOT APPLICABLE
Frequency: MONTHLY
Sector: PETROLEUM REFINERIES
Component Type: MINIMUM

MISA Industrial Wastewater Discharge

Company Code: 0000130104
Control Point ID: 0700
Sample Date: 2020/05/31
Regulation: MISA COMPLIANCE
Value: 3.3457
Unit of Measure: KG/D
Control Point Name: PLANT - PROCESS EFFLUENT
Parameter Name: SOLVENT EXTRACTABLES

Result Structure: MISA MONTHLY REPORTING
Param Reported As: NOT APPLICABLE
Frequency: MONTHLY
Sector: PETROLEUM REFINERIES
Component Type: AVERAGE

MISA Industrial Wastewater Discharge

Company Code: 0000130104
Control Point ID: 0700
Sample Date: 2020/05/31
Regulation: MISA COMPLIANCE
Value: 4.732
Unit of Measure: KG/D
Control Point Name: PLANT - PROCESS EFFLUENT
Parameter Name: SOLVENT EXTRACTABLES

Result Structure: MISA MONTHLY REPORTING
Param Reported As: NOT APPLICABLE
Frequency: MONTHLY
Sector: PETROLEUM REFINERIES
Component Type: MAXIMUM

MISA Industrial Wastewater Discharge

Company Code: 0000130104
Control Point ID: 0700
Sample Date: 2020/05/31
Regulation: MISA COMPLIANCE
Value: 4
Unit of Measure: KG/D
Control Point Name: PLANT - PROCESS EFFLUENT
Parameter Name: SOLVENT EXTRACTABLES

Result Structure: MISA MONTHLY REPORTING
Param Reported As: NOT APPLICABLE
Frequency: MONTHLY
Sector: PETROLEUM REFINERIES
Component Type: NUM. IN AVERAGE

MISA Industrial Wastewater Discharge

Company Code: 0000130104
Control Point ID: 0800
Sample Date: 2020/04/30
Regulation: MISA COMPLIANCE
Value: 0.014123
Unit of Measure: KG/D
Control Point Name: PLANT - O.T.C.W.
Parameter Name: BENZENE C6H6

Result Structure: MISA MONTHLY REPORTING
Param Reported As: NOT APPLICABLE
Frequency: MONTHLY
Sector: PETROLEUM REFINERIES
Component Type: AVERAGE

MISA Industrial Wastewater Discharge

Company Code: 0000130104
Control Point ID: 0800
Sample Date: 2020/04/30
Regulation: MISA COMPLIANCE

Result Structure: MISA MONTHLY REPORTING
Param Reported As: NOT APPLICABLE
Frequency: MONTHLY
Sector: PETROLEUM REFINERIES

Value: 5
Unit of Measure:
Control Point Name: PLANT - O.T.C.W.
Parameter Name: FLOW

Component Type: NUM. IN AVERAGE

MISA Industrial Wastewater Discharge

Company Code: 0000130104
Control Point ID: 0800
Sample Date: 2020/05/31
Regulation: MISA COMPLIANCE
Value: 0.01415
Unit of Measure: KG/D
Control Point Name: PLANT - O.T.C.W.
Parameter Name: BENZENE C6H6

Result Structure: MISA MONTHLY REPORTING
Param Reported As: NOT APPLICABLE
Frequency: MONTHLY
Sector: PETROLEUM REFINERIES
Component Type: AVERAGE

MISA Industrial Wastewater Discharge

Company Code: 0000130104
Control Point ID: 0800
Sample Date: 2020/05/31
Regulation: MISA COMPLIANCE
Value: 0.070752
Unit of Measure: KG/D
Control Point Name: PLANT - O.T.C.W.
Parameter Name: PHENOLICS, UNFILTERED REACTIVE

Result Structure: MISA MONTHLY REPORTING
Param Reported As: AS PHENOL
Frequency: MONTHLY
Sector: PETROLEUM REFINERIES
Component Type: AVERAGE

MISA Industrial Wastewater Discharge

Company Code: 0000130104
Control Point ID: 0800
Sample Date: 2020/05/31
Regulation: MISA COMPLIANCE
Value: 0.074423
Unit of Measure: KG/D
Control Point Name: PLANT - O.T.C.W.
Parameter Name: PHENOLICS, UNFILTERED REACTIVE

Result Structure: MISA MONTHLY REPORTING
Param Reported As: AS PHENOL
Frequency: MONTHLY
Sector: PETROLEUM REFINERIES
Component Type: MAXIMUM

MISA Industrial Wastewater Discharge

Company Code: 0000130104
Control Point ID: 0800
Sample Date: 2020/05/31
Regulation: MISA COMPLIANCE
Value: 0.47052
Unit of Measure: KG/D
Control Point Name: PLANT - O.T.C.W.
Parameter Name: SULPHIDE, UNFILTERED REACTIVE

Result Structure: MISA MONTHLY REPORTING
Param Reported As: AS SULPHIDE
Frequency: MONTHLY
Sector: PETROLEUM REFINERIES
Component Type: MINIMUM

MISA Industrial Wastewater Discharge

Company Code: 0000130104
Control Point ID: 0800
Sample Date: 2020/05/31
Regulation: MISA COMPLIANCE
Value: 4
Unit of Measure:
Control Point Name: PLANT - O.T.C.W.
Parameter Name: SULPHIDE, UNFILTERED REACTIVE

Result Structure: MISA MONTHLY REPORTING
Param Reported As: AS SULPHIDE
Frequency: MONTHLY
Sector: PETROLEUM REFINERIES
Component Type: NUM. IN AVERAGE

MISA Industrial Wastewater Discharge

Company Code: 0000130104
Control Point ID: 0700
Sample Date: 2020/02/29
Regulation: MISA COMPLIANCE
Value: 15.411
Unit of Measure: KG/D
Control Point Name: PLANT - PROCESS EFFLUENT
Parameter Name: RESIDUE,PART LOSS ON IGNIT.

Result Structure: MISA MONTHLY REPORTING
Param Reported As: NOT APPLICABLE
Frequency: MONTHLY
Sector: PETROLEUM REFINERIES
Component Type: MAXIMUM

MISA Industrial Wastewater Discharge

Company Code: 0000130104
Control Point ID: 0700
Sample Date: 2020/03/31
Regulation: MISA COMPLIANCE
Value: 23.278
Unit of Measure: KG/D
Control Point Name: PLANT - PROCESS EFFLUENT
Parameter Name: CARBON, DISSOLVED ORGANIC

Result Structure: MISA MONTHLY REPORTING
Param Reported As: AS CARBON
Frequency: MONTHLY
Sector: PETROLEUM REFINERIES
Component Type: AVERAGE

MISA Industrial Wastewater Discharge

Company Code: 0000130104
Control Point ID: 0700
Sample Date: 2020/03/31
Regulation: MISA COMPLIANCE
Value: 6694.5
Unit of Measure: M3/D
Control Point Name: PLANT - PROCESS EFFLUENT
Parameter Name: FLOW

Result Structure: MISA MONTHLY REPORTING
Param Reported As: NOT APPLICABLE
Frequency: MONTHLY
Sector: PETROLEUM REFINERIES
Component Type: AVERAGE

MISA Industrial Wastewater Discharge

Company Code: 0000130104
Control Point ID: 0700
Sample Date: 2020/03/31
Regulation: MISA COMPLIANCE
Value: 0.008927
Unit of Measure: KG/D
Control Point Name: PLANT - PROCESS EFFLUENT
Parameter Name: PHENOLICS, UNFILTERED REACTIVE

Result Structure: MISA MONTHLY REPORTING
Param Reported As: AS PHENOL
Frequency: MONTHLY
Sector: PETROLEUM REFINERIES
Component Type: MAXIMUM

MISA Industrial Wastewater Discharge

Company Code: 0000130104
Control Point ID: 0700
Sample Date: 2020/04/30
Regulation: MISA COMPLIANCE
Value: 0.005953
Unit of Measure: KG/D
Control Point Name: PLANT - PROCESS EFFLUENT
Parameter Name: PHENOLICS, UNFILTERED REACTIVE

Result Structure: MISA MONTHLY REPORTING
Param Reported As: AS PHENOL
Frequency: MONTHLY
Sector: PETROLEUM REFINERIES
Component Type: AVERAGE

MISA Industrial Wastewater Discharge

Company Code: 0000130104

Result Structure: MISA MONTHLY REPORTING

Control Point ID: 0700
Sample Date: 2020/04/30
Regulation: MISA COMPLIANCE
Value: 0.003656
Unit of Measure: KG/D
Control Point Name: PLANT - PROCESS EFFLUENT
Parameter Name: PHENOLICS, UNFILTERED REACTIVE

Param Reported As: AS PHENOL
Frequency: MONTHLY
Sector: PETROLEUM REFINERIES
Component Type: MINIMUM

MISA Industrial Wastewater Discharge

Company Code: 0000130104
Control Point ID: 0700
Sample Date: 2020/04/30
Regulation: MISA COMPLIANCE
Value: 30
Unit of Measure:
Control Point Name: PLANT - PROCESS EFFLUENT
Parameter Name: PHENOLICS, UNFILTERED REACTIVE

Result Structure: MISA MONTHLY REPORTING
Param Reported As: AS PHENOL
Frequency: MONTHLY
Sector: PETROLEUM REFINERIES
Component Type: NUM. IN AVERAGE

MISA Industrial Wastewater Discharge

Company Code: 0000130104
Control Point ID: 0700
Sample Date: 2020/04/30
Regulation: MISA COMPLIANCE
Value: 1.1559
Unit of Measure: KG/D
Control Point Name: PLANT - PROCESS EFFLUENT
Parameter Name: PHOSPHORUS, UNFILTERED TOTAL

Result Structure: MISA MONTHLY REPORTING
Param Reported As: AS PHOSPHORUS
Frequency: MONTHLY
Sector: PETROLEUM REFINERIES
Component Type: AVERAGE

MISA Industrial Wastewater Discharge

Company Code: 0000130104
Control Point ID: 0700
Sample Date: 2020/04/30
Regulation: MISA COMPLIANCE
Value: 0.61987
Unit of Measure: KG/D
Control Point Name: PLANT - PROCESS EFFLUENT
Parameter Name: PHOSPHORUS, UNFILTERED TOTAL

Result Structure: MISA MONTHLY REPORTING
Param Reported As: AS PHOSPHORUS
Frequency: MONTHLY
Sector: PETROLEUM REFINERIES
Component Type: MINIMUM

MISA Industrial Wastewater Discharge

Company Code: 0000130104
Control Point ID: 0700
Sample Date: 2020/07/31
Regulation: MISA COMPLIANCE
Value: 5.591
Unit of Measure: KG/D
Control Point Name: PLANT - PROCESS EFFLUENT
Parameter Name: RESIDUE, PART LOSS ON IGNIT.

Result Structure: MISA MONTHLY REPORTING
Param Reported As: NOT APPLICABLE
Frequency: MONTHLY
Sector: PETROLEUM REFINERIES
Component Type: MINIMUM

MISA Industrial Wastewater Discharge

Company Code: 0000130104
Control Point ID: 0700
Sample Date: 2020/08/31
Regulation: MISA COMPLIANCE
Value: 4
Unit of Measure:

Result Structure: MISA MONTHLY REPORTING
Param Reported As: AS NITROGEN
Frequency: MONTHLY
Sector: PETROLEUM REFINERIES
Component Type: NUM. IN AVERAGE

Control Point Name: PLANT - PROCESS EFFLUENT
Parameter Name: AMMONIUM+AMMONIA, TOTAL FILTER.REAC

MISA Industrial Wastewater Discharge

Company Code:	0000130104	Result Structure:	MISA MONTHLY REPORTING
Control Point ID:	0700	Param Reported As:	AS CARBON
Sample Date:	2020/08/31	Frequency:	MONTHLY
Regulation:	MISA COMPLIANCE	Sector:	PETROLEUM REFINERIES
Value:	25.033	Component Type:	AVERAGE
Unit of Measure:	KG/D		
Control Point Name:	PLANT - PROCESS EFFLUENT		
Parameter Name:	CARBON, DISSOLVED ORGANIC		

MISA Industrial Wastewater Discharge

Company Code:	0000130104	Result Structure:	MISA MONTHLY REPORTING
Control Point ID:	0700	Param Reported As:	AS PHOSPHORUS
Sample Date:	2020/08/31	Frequency:	MONTHLY
Regulation:	MISA COMPLIANCE	Sector:	PETROLEUM REFINERIES
Value:	1.8926	Component Type:	MINIMUM
Unit of Measure:	KG/D		
Control Point Name:	PLANT - PROCESS EFFLUENT		
Parameter Name:	PHOSPHORUS, UNFILTERED TOTAL		

MISA Industrial Wastewater Discharge

Company Code:	0000130104	Result Structure:	MISA MONTHLY REPORTING
Control Point ID:	0700	Param Reported As:	AS SULPHIDE
Sample Date:	2020/08/31	Frequency:	MONTHLY
Regulation:	MISA COMPLIANCE	Sector:	PETROLEUM REFINERIES
Value:	0.041531	Component Type:	MINIMUM
Unit of Measure:	KG/D		
Control Point Name:	PLANT - PROCESS EFFLUENT		
Parameter Name:	SULPHIDE, UNFILTERED REACTIVE		

MISA Industrial Wastewater Discharge

Company Code:	0000130104	Result Structure:	MISA MONTHLY REPORTING
Control Point ID:	0700	Param Reported As:	AS PHENOL
Sample Date:	2020/09/30	Frequency:	MONTHLY
Regulation:	MISA COMPLIANCE	Sector:	PETROLEUM REFINERIES
Value:	0.002793	Component Type:	MINIMUM
Unit of Measure:	KG/D		
Control Point Name:	PLANT - PROCESS EFFLUENT		
Parameter Name:	PHENOLICS, UNFILTERED REACTIVE		

MISA Industrial Wastewater Discharge

Company Code:	0000130104	Result Structure:	MISA MONTHLY REPORTING
Control Point ID:	0700	Param Reported As:	AS CARBON
Sample Date:	2020/06/30	Frequency:	MONTHLY
Regulation:	MISA COMPLIANCE	Sector:	PETROLEUM REFINERIES
Value:	26.624	Component Type:	AVERAGE
Unit of Measure:	KG/D		
Control Point Name:	PLANT - PROCESS EFFLUENT		
Parameter Name:	CARBON, DISSOLVED ORGANIC		

MISA Industrial Wastewater

Discharge

Company Code:	0000130104	Result Structure:	MISA MONTHLY REPORTING
Control Point ID:	0700	Param Reported As:	AS PHENOL
Sample Date:	2020/06/30	Frequency:	MONTHLY
Regulation:	MISA COMPLIANCE	Sector:	PETROLEUM REFINERIES
Value:	30	Component Type:	NUM. IN AVERAGE
Unit of Measure:			
Control Point Name:	PLANT - PROCESS EFFLUENT		
Parameter Name:	PHENOLICS, UNFILTERED REACTIVE		

MISA Industrial Wastewater Discharge

Company Code:	0000130104	Result Structure:	MISA MONTHLY REPORTING
Control Point ID:	0700	Param Reported As:	NOT APPLICABLE
Sample Date:	2020/06/30	Frequency:	MONTHLY
Regulation:	MISA COMPLIANCE	Sector:	PETROLEUM REFINERIES
Value:	2.9663	Component Type:	AVERAGE
Unit of Measure:	KG/D		
Control Point Name:	PLANT - PROCESS EFFLUENT		
Parameter Name:	SOLVENT EXTRACTABLES		

MISA Industrial Wastewater Discharge

Company Code:	0000130104	Result Structure:	MISA MONTHLY REPORTING
Control Point ID:	0800	Param Reported As:	AS PHENOL
Sample Date:	2020/07/31	Frequency:	MONTHLY
Regulation:	MISA COMPLIANCE	Sector:	PETROLEUM REFINERIES
Value:	0.071829	Component Type:	AVERAGE
Unit of Measure:	KG/D		
Control Point Name:	PLANT - O.T.C.W.		
Parameter Name:	PHENOLICS, UNFILTERED REACTIVE		

MISA Industrial Wastewater Discharge

Company Code:	0000130104	Result Structure:	MISA MONTHLY REPORTING
Control Point ID:	0800	Param Reported As:	AS PHENOL
Sample Date:	2020/07/31	Frequency:	MONTHLY
Regulation:	MISA COMPLIANCE	Sector:	PETROLEUM REFINERIES
Value:	5	Component Type:	NUM. IN AVERAGE
Unit of Measure:			
Control Point Name:	PLANT - O.T.C.W.		
Parameter Name:	PHENOLICS, UNFILTERED REACTIVE		

MISA Industrial Wastewater Discharge

Company Code:	0000130104	Result Structure:	MISA MONTHLY REPORTING
Control Point ID:	0800	Param Reported As:	AS SULPHIDE
Sample Date:	2020/07/31	Frequency:	MONTHLY
Regulation:	MISA COMPLIANCE	Sector:	PETROLEUM REFINERIES
Value:	0.53797	Component Type:	MAXIMUM
Unit of Measure:	KG/D		
Control Point Name:	PLANT - O.T.C.W.		
Parameter Name:	SULPHIDE, UNFILTERED REACTIVE		

MISA Industrial Wastewater Discharge

Company Code:	0000130104	Result Structure:	MISA MONTHLY REPORTING
Control Point ID:	0800	Param Reported As:	NOT APPLICABLE
Sample Date:	2020/08/31	Frequency:	MONTHLY

Regulation: MISA COMPLIANCE
Value: 76315.1
Unit of Measure: M3/D
Control Point Name: PLANT - O.T.C.W.
Parameter Name: FLOW

Sector: PETROLEUM REFINERIES
Component Type: MAXIMUM

MISA Industrial Wastewater Discharge

Company Code: 0000130104
Control Point ID: 0800
Sample Date: 2020/08/31
Regulation: MISA COMPLIANCE
Value: 0.074176
Unit of Measure: KG/D
Control Point Name: PLANT - O.T.C.W.
Parameter Name: PHENOLICS, UNFILTERED REACTIVE

Result Structure: MISA MONTHLY REPORTING
Param Reported As: AS PHENOL
Frequency: MONTHLY
Sector: PETROLEUM REFINERIES
Component Type: AVERAGE

MISA Industrial Wastewater Discharge

Company Code: 0000130104
Control Point ID: 0800
Sample Date: 2020/09/30
Regulation: MISA COMPLIANCE
Value: 5
Unit of Measure:
Control Point Name: PLANT - O.T.C.W.
Parameter Name: TOLUENE C7H8

Result Structure: MISA MONTHLY REPORTING
Param Reported As: NOT APPLICABLE
Frequency: MONTHLY
Sector: PETROLEUM REFINERIES
Component Type: NUM. IN AVERAGE

MISA Industrial Wastewater Discharge

Company Code: 0000130104
Control Point ID: 0800
Sample Date: 2020/10/31
Regulation: MISA COMPLIANCE
Value: 4
Unit of Measure:
Control Point Name: PLANT - O.T.C.W.
Parameter Name: BENZENE C6H6

Result Structure: MISA MONTHLY REPORTING
Param Reported As: NOT APPLICABLE
Frequency: MONTHLY
Sector: PETROLEUM REFINERIES
Component Type: NUM. IN AVERAGE

MISA Industrial Wastewater Discharge

Company Code: 0000130104
Control Point ID: 0700
Sample Date: 2020/04/30
Regulation: MISA COMPLIANCE
Value: 5.298
Unit of Measure: KG/D
Control Point Name: PLANT - PROCESS EFFLUENT
Parameter Name: RESIDUE, PARTICULATE

Result Structure: MISA MONTHLY REPORTING
Param Reported As: NOT APPLICABLE
Frequency: MONTHLY
Sector: PETROLEUM REFINERIES
Component Type: MINIMUM

MISA Industrial Wastewater Discharge

Company Code: 0000130104
Control Point ID: 0700
Sample Date: 2020/04/30
Regulation: MISA COMPLIANCE
Value: 6.3378
Unit of Measure: KG/D
Control Point Name: PLANT - PROCESS EFFLUENT
Parameter Name: RESIDUE,PART LOSS ON IGNIT.

Result Structure: MISA MONTHLY REPORTING
Param Reported As: NOT APPLICABLE
Frequency: MONTHLY
Sector: PETROLEUM REFINERIES
Component Type: AVERAGE

MISA Industrial Wastewater Discharge

Company Code:	0000130104	Result Structure:	MISA MONTHLY REPORTING
Control Point ID:	0700	Param Reported As:	AS SULPHIDE
Sample Date:	2020/04/30	Frequency:	MONTHLY
Regulation:	MISA COMPLIANCE	Sector:	PETROLEUM REFINERIES
Value:	0.037086	Component Type:	MINIMUM
Unit of Measure:	KG/D		
Control Point Name:	PLANT - PROCESS EFFLUENT		
Parameter Name:	SULPHIDE, UNFILTERED REACTIVE		

MISA Industrial Wastewater Discharge

Company Code:	0000130104	Result Structure:	MISA MONTHLY REPORTING
Control Point ID:	0700	Param Reported As:	AS SULPHIDE
Sample Date:	2020/04/30	Frequency:	MONTHLY
Regulation:	MISA COMPLIANCE	Sector:	PETROLEUM REFINERIES
Value:	5	Component Type:	NUM. IN AVERAGE
Unit of Measure:			
Control Point Name:	PLANT - PROCESS EFFLUENT		
Parameter Name:	SULPHIDE, UNFILTERED REACTIVE		

MISA Industrial Wastewater Discharge

Company Code:	0000130104	Result Structure:	MISA MONTHLY REPORTING
Control Point ID:	0700	Param Reported As:	AS NITROGEN
Sample Date:	2020/05/31	Frequency:	MONTHLY
Regulation:	MISA COMPLIANCE	Sector:	PETROLEUM REFINERIES
Value:	0	Component Type:	AVERAGE
Unit of Measure:	KG/D		
Control Point Name:	PLANT - PROCESS EFFLUENT		
Parameter Name:	AMMONIUM+AMMONIA, TOTAL FILTER.REAC		

MISA Industrial Wastewater Discharge

Company Code:	0000130104	Result Structure:	MISA MONTHLY REPORTING
Control Point ID:	0700	Param Reported As:	AS NITROGEN
Sample Date:	2020/05/31	Frequency:	MONTHLY
Regulation:	MISA COMPLIANCE	Sector:	PETROLEUM REFINERIES
Value:	0	Component Type:	MINIMUM
Unit of Measure:	KG/D		
Control Point Name:	PLANT - PROCESS EFFLUENT		
Parameter Name:	AMMONIUM+AMMONIA, TOTAL FILTER.REAC		

MISA Industrial Wastewater Discharge

Company Code:	0000130104	Result Structure:	MISA MONTHLY REPORTING
Control Point ID:	0700	Param Reported As:	AS CARBON
Sample Date:	2020/05/31	Frequency:	MONTHLY
Regulation:	MISA COMPLIANCE	Sector:	PETROLEUM REFINERIES
Value:	18.928	Component Type:	MAXIMUM
Unit of Measure:	KG/D		
Control Point Name:	PLANT - PROCESS EFFLUENT		
Parameter Name:	CARBON, DISSOLVED ORGANIC		

MISA Industrial Wastewater Discharge

Company Code: 0000130104
Control Point ID: 0700
Sample Date: 2020/05/31
Regulation: MISA COMPLIANCE
Value: 5822.4
Unit of Measure: M3/D
Control Point Name: PLANT - PROCESS EFFLUENT
Parameter Name: FLOW

Result Structure: MISA MONTHLY REPORTING
Param Reported As: NOT APPLICABLE
Frequency: MONTHLY
Sector: PETROLEUM REFINERIES
Component Type: AVERAGE

MISA Industrial Wastewater Discharge

Company Code: 0000130104
Control Point ID: 0700
Sample Date: 2020/05/31
Regulation: MISA COMPLIANCE
Value: 0.004294
Unit of Measure: KG/D
Control Point Name: PLANT - PROCESS EFFLUENT
Parameter Name: PHENOLICS, UNFILTERED REACTIVE

Result Structure: MISA MONTHLY REPORTING
Param Reported As: AS PHENOL
Frequency: MONTHLY
Sector: PETROLEUM REFINERIES
Component Type: MINIMUM

MISA Industrial Wastewater Discharge

Company Code: 0000130104
Control Point ID: 0700
Sample Date: 2020/05/31
Regulation: MISA COMPLIANCE
Value: 1.3596
Unit of Measure: KG/D
Control Point Name: PLANT - PROCESS EFFLUENT
Parameter Name: PHOSPHORUS, UNFILTERED TOTAL

Result Structure: MISA MONTHLY REPORTING
Param Reported As: AS PHOSPHORUS
Frequency: MONTHLY
Sector: PETROLEUM REFINERIES
Component Type: AVERAGE

MISA Industrial Wastewater Discharge

Company Code: 0000130104
Control Point ID: 0700
Sample Date: 2020/05/31
Regulation: MISA COMPLIANCE
Value: 4
Unit of Measure: KG/D
Control Point Name: PLANT - PROCESS EFFLUENT
Parameter Name: PHOSPHORUS, UNFILTERED TOTAL

Result Structure: MISA MONTHLY REPORTING
Param Reported As: AS PHOSPHORUS
Frequency: MONTHLY
Sector: PETROLEUM REFINERIES
Component Type: NUM. IN AVERAGE

MISA Industrial Wastewater Discharge

Company Code: 0000130104
Control Point ID: 0700
Sample Date: 2020/05/31
Regulation: MISA COMPLIANCE
Value: 11.163
Unit of Measure: KG/D
Control Point Name: PLANT - PROCESS EFFLUENT
Parameter Name: RESIDUE, PARTICULATE

Result Structure: MISA MONTHLY REPORTING
Param Reported As: NOT APPLICABLE
Frequency: MONTHLY
Sector: PETROLEUM REFINERIES
Component Type: AVERAGE

MISA Industrial Wastewater Discharge

Company Code: 0000130104
Control Point ID: 0700
Sample Date: 2020/05/31
Regulation: MISA COMPLIANCE
Value: 0.038463

Result Structure: MISA MONTHLY REPORTING
Param Reported As: AS SULPHIDE
Frequency: MONTHLY
Sector: PETROLEUM REFINERIES
Component Type: AVERAGE

Unit of Measure: KG/D
Control Point Name: PLANT - PROCESS EFFLUENT
Parameter Name: SULPHIDE, UNFILTERED REACTIVE

MISA Industrial Wastewater
Discharge

Company Code:	0000130104	Result Structure:	MISA MONTHLY REPORTING
Control Point ID:	0700	Param Reported As:	NOT APPLICABLE
Sample Date:	2020/09/30	Frequency:	MONTHLY
Regulation:	MISA COMPLIANCE	Sector:	PETROLEUM REFINERIES
Value:	3.7855	Component Type:	MAXIMUM
Unit of Measure:	KG/D		
Control Point Name:	PLANT - PROCESS EFFLUENT		
Parameter Name:	SOLVENT EXTRACTABLES		

MISA Industrial Wastewater
Discharge

Company Code:	0000130104	Result Structure:	MISA MONTHLY REPORTING
Control Point ID:	0700	Param Reported As:	AS SULPHIDE
Sample Date:	2020/09/30	Frequency:	MONTHLY
Regulation:	MISA COMPLIANCE	Sector:	PETROLEUM REFINERIES
Value:	0.036693	Component Type:	AVERAGE
Unit of Measure:	KG/D		
Control Point Name:	PLANT - PROCESS EFFLUENT		
Parameter Name:	SULPHIDE, UNFILTERED REACTIVE		

MISA Industrial Wastewater
Discharge

Company Code:	0000130104	Result Structure:	MISA MONTHLY REPORTING
Control Point ID:	0700	Param Reported As:	AS SULPHIDE
Sample Date:	2020/09/30	Frequency:	MONTHLY
Regulation:	MISA COMPLIANCE	Sector:	PETROLEUM REFINERIES
Value:	0	Component Type:	MINIMUM
Unit of Measure:	KG/D		
Control Point Name:	PLANT - PROCESS EFFLUENT		
Parameter Name:	SULPHIDE, UNFILTERED REACTIVE		

MISA Industrial Wastewater
Discharge

Company Code:	0000130104	Result Structure:	MISA MONTHLY REPORTING
Control Point ID:	0700	Param Reported As:	AS NITROGEN
Sample Date:	2020/10/31	Frequency:	MONTHLY
Regulation:	MISA COMPLIANCE	Sector:	PETROLEUM REFINERIES
Value:	4	Component Type:	NUM. IN AVERAGE
Unit of Measure:			
Control Point Name:	PLANT - PROCESS EFFLUENT		
Parameter Name:	AMMONIUM+AMMONIA, TOTAL FILTER.REAC		

MISA Industrial Wastewater
Discharge

Company Code:	0000130104	Result Structure:	MISA MONTHLY REPORTING
Control Point ID:	0700	Param Reported As:	NOT APPLICABLE
Sample Date:	2020/10/31	Frequency:	MONTHLY
Regulation:	MISA COMPLIANCE	Sector:	PETROLEUM REFINERIES
Value:	3608	Component Type:	MINIMUM
Unit of Measure:	M3/D		
Control Point Name:	PLANT - PROCESS EFFLUENT		
Parameter Name:	FLOW		

MISA Industrial Wastewater
Discharge

Company Code: 0000130104
Control Point ID: 0700
Sample Date: 2020/10/31
Regulation: MISA COMPLIANCE
Value: 31
Unit of Measure:
Control Point Name: PLANT - PROCESS EFFLUENT
Parameter Name: FLOW

Result Structure: MISA MONTHLY REPORTING
Param Reported As: NOT APPLICABLE
Frequency: MONTHLY
Sector: PETROLEUM REFINERIES
Component Type: NUM. IN AVERAGE

MISA Industrial Wastewater
Discharge

Company Code: 0000130104
Control Point ID: 0700
Sample Date: 2020/10/31
Regulation: MISA COMPLIANCE
Value: 31
Unit of Measure:
Control Point Name: PLANT - PROCESS EFFLUENT
Parameter Name: RESIDUE,PART LOSS ON IGNIT.

Result Structure: MISA MONTHLY REPORTING
Param Reported As: NOT APPLICABLE
Frequency: MONTHLY
Sector: PETROLEUM REFINERIES
Component Type: NUM. IN AVERAGE

MISA Industrial Wastewater
Discharge

Company Code: 0000130104
Control Point ID: 0700
Sample Date: 2020/10/31
Regulation: MISA COMPLIANCE
Value: 0.041624
Unit of Measure: KG/D
Control Point Name: PLANT - PROCESS EFFLUENT
Parameter Name: SULPHIDE, UNFILTERED REACTIVE

Result Structure: MISA MONTHLY REPORTING
Param Reported As: AS SULPHIDE
Frequency: MONTHLY
Sector: PETROLEUM REFINERIES
Component Type: AVERAGE

MISA Industrial Wastewater
Discharge

Company Code: 0000130104
Control Point ID: 0700
Sample Date: 2020/06/30
Regulation: MISA COMPLIANCE
Value: 1.8735
Unit of Measure: KG/D
Control Point Name: PLANT - PROCESS EFFLUENT
Parameter Name: SOLVENT EXTRACTABLES

Result Structure: MISA MONTHLY REPORTING
Param Reported As: NOT APPLICABLE
Frequency: MONTHLY
Sector: PETROLEUM REFINERIES
Component Type: MINIMUM

MISA Industrial Wastewater
Discharge

Company Code: 0000130104
Control Point ID: 0700
Sample Date: 2020/07/31
Regulation: MISA COMPLIANCE
Value: 5591
Unit of Measure: M3/D
Control Point Name: PLANT - PROCESS EFFLUENT
Parameter Name: FLOW

Result Structure: MISA MONTHLY REPORTING
Param Reported As: NOT APPLICABLE
Frequency: MONTHLY
Sector: PETROLEUM REFINERIES
Component Type: MINIMUM

MISA Industrial Wastewater
Discharge

Company Code: 0000130104
Control Point ID: 0700

Result Structure: MISA MONTHLY REPORTING
Param Reported As: AS PHENOL

Sample Date: 2020/07/31 **Frequency:** MONTHLY
Regulation: MISA COMPLIANCE **Sector:** PETROLEUM REFINERIES
Value: 31 **Component Type:** NUM. IN AVERAGE
Unit of Measure:
Control Point Name: PLANT - PROCESS EFFLUENT
Parameter Name: PHENOLICS, UNFILTERED REACTIVE

MISA Industrial Wastewater
Discharge

Company Code: 0000130104 **Result Structure:** MISA MONTHLY REPORTING
Control Point ID: 0700 **Param Reported As:** AS PHOSPHORUS
Sample Date: 2020/07/31 **Frequency:** MONTHLY
Regulation: MISA COMPLIANCE **Sector:** PETROLEUM REFINERIES
Value: 2.5817 **Component Type:** MAXIMUM
Unit of Measure: KG/D
Control Point Name: PLANT - PROCESS EFFLUENT
Parameter Name: PHOSPHORUS, UNFILTERED TOTAL

MISA Industrial Wastewater
Discharge

Company Code: 0000130104 **Result Structure:** MISA MONTHLY REPORTING
Control Point ID: 0700 **Param Reported As:** AS PHOSPHORUS
Sample Date: 2020/07/31 **Frequency:** MONTHLY
Regulation: MISA COMPLIANCE **Sector:** PETROLEUM REFINERIES
Value: 5 **Component Type:** NUM. IN AVERAGE
Unit of Measure:
Control Point Name: PLANT - PROCESS EFFLUENT
Parameter Name: PHOSPHORUS, UNFILTERED TOTAL

MISA Industrial Wastewater
Discharge

Company Code: 0000130104 **Result Structure:** MISA MONTHLY REPORTING
Control Point ID: 0700 **Param Reported As:** AS SULPHIDE
Sample Date: 2020/06/30 **Frequency:** MONTHLY
Regulation: MISA COMPLIANCE **Sector:** PETROLEUM REFINERIES
Value: 0.057029 **Component Type:** AVERAGE
Unit of Measure: KG/D
Control Point Name: PLANT - PROCESS EFFLUENT
Parameter Name: SULPHIDE, UNFILTERED REACTIVE

MISA Industrial Wastewater
Discharge

Company Code: 0000130104 **Result Structure:** MISA MONTHLY REPORTING
Control Point ID: 0700 **Param Reported As:** AS NITROGEN
Sample Date: 2020/07/31 **Frequency:** MONTHLY
Regulation: MISA COMPLIANCE **Sector:** PETROLEUM REFINERIES
Value: 5 **Component Type:** NUM. IN AVERAGE
Unit of Measure:
Control Point Name: PLANT - PROCESS EFFLUENT
Parameter Name: AMMONIUM+AMMONIA, TOTAL FILTER.REAC

MISA Industrial Wastewater
Discharge

Company Code: 0000130104 **Result Structure:** MISA MONTHLY REPORTING
Control Point ID: 0700 **Param Reported As:** AS CARBON
Sample Date: 2020/07/31 **Frequency:** MONTHLY
Regulation: MISA COMPLIANCE **Sector:** PETROLEUM REFINERIES
Value: 5 **Component Type:** NUM. IN AVERAGE
Unit of Measure:
Control Point Name: PLANT - PROCESS EFFLUENT

Parameter Name: CARBON, DISSOLVED ORGANIC

MISA Industrial Wastewater Discharge

Company Code:	0000130104	Result Structure:	MISA MONTHLY REPORTING
Control Point ID:	0700	Param Reported As:	NOT APPLICABLE
Sample Date:	2020/07/31	Frequency:	MONTHLY
Regulation:	MISA COMPLIANCE	Sector:	PETROLEUM REFINERIES
Value:	8221	Component Type:	MAXIMUM
Unit of Measure:	M3/D		
Control Point Name:	PLANT - PROCESS EFFLUENT		
Parameter Name:	FLOW		

MISA Industrial Wastewater Discharge

Company Code:	0000130104	Result Structure:	MISA MONTHLY REPORTING
Control Point ID:	0700	Param Reported As:	AS PHENOL
Sample Date:	2020/07/31	Frequency:	MONTHLY
Regulation:	MISA COMPLIANCE	Sector:	PETROLEUM REFINERIES
Value:	0.0071833	Component Type:	AVERAGE
Unit of Measure:	KG/D		
Control Point Name:	PLANT - PROCESS EFFLUENT		
Parameter Name:	PHENOLICS, UNFILTERED REACTIVE		

MISA Industrial Wastewater Discharge

Company Code:	0000130104	Result Structure:	MISA MONTHLY REPORTING
Control Point ID:	0700	Param Reported As:	NOT APPLICABLE
Sample Date:	2020/01/31	Frequency:	MONTHLY
Regulation:	MISA COMPLIANCE	Sector:	PETROLEUM REFINERIES
Value:	5	Component Type:	NUM. IN AVERAGE
Unit of Measure:			
Control Point Name:	PLANT - PROCESS EFFLUENT		
Parameter Name:	SOLVENT EXTRACTABLES		

MISA Industrial Wastewater Discharge

Company Code:	0000130104	Result Structure:	MISA MONTHLY REPORTING
Control Point ID:	0700	Param Reported As:	AS SULPHIDE
Sample Date:	2020/01/31	Frequency:	MONTHLY
Regulation:	MISA COMPLIANCE	Sector:	PETROLEUM REFINERIES
Value:	5	Component Type:	NUM. IN AVERAGE
Unit of Measure:			
Control Point Name:	PLANT - PROCESS EFFLUENT		
Parameter Name:	SULPHIDE, UNFILTERED REACTIVE		

MISA Industrial Wastewater Discharge

Company Code:	0000130104	Result Structure:	MISA MONTHLY REPORTING
Control Point ID:	0700	Param Reported As:	NOT APPLICABLE
Sample Date:	2020/02/29	Frequency:	MONTHLY
Regulation:	MISA COMPLIANCE	Sector:	PETROLEUM REFINERIES
Value:	8447	Component Type:	MAXIMUM
Unit of Measure:	M3/D		
Control Point Name:	PLANT - PROCESS EFFLUENT		
Parameter Name:	FLOW		

MISA Industrial Wastewater Discharge

Company Code: 0000130104
Control Point ID: 0700
Sample Date: 2020/02/29
Regulation: MISA COMPLIANCE
Value: 5137
Unit of Measure: M3/D
Control Point Name: PLANT - PROCESS EFFLUENT
Parameter Name: FLOW

Result Structure: MISA MONTHLY REPORTING
Param Reported As: NOT APPLICABLE
Frequency: MONTHLY
Sector: PETROLEUM REFINERIES
Component Type: MINIMUM

MISA Industrial Wastewater Discharge

Company Code: 0000130104
Control Point ID: 0700
Sample Date: 2020/02/29
Regulation: MISA COMPLIANCE
Value: 2.0028
Unit of Measure: KG/D
Control Point Name: PLANT - PROCESS EFFLUENT
Parameter Name: PHOSPHORUS,UNFILTERED TOTAL

Result Structure: MISA MONTHLY REPORTING
Param Reported As: AS PHOSPHORUS
Frequency: MONTHLY
Sector: PETROLEUM REFINERIES
Component Type: MAXIMUM

MISA Industrial Wastewater Discharge

Company Code: 0000130104
Control Point ID: 0700
Sample Date: 2020/02/29
Regulation: MISA COMPLIANCE
Value: 8.276
Unit of Measure: KG/D
Control Point Name: PLANT - PROCESS EFFLUENT
Parameter Name: RESIDUE, PARTICULATE

Result Structure: MISA MONTHLY REPORTING
Param Reported As: NOT APPLICABLE
Frequency: MONTHLY
Sector: PETROLEUM REFINERIES
Component Type: MAXIMUM

MISA Industrial Wastewater Discharge

Company Code: 0000130104
Control Point ID: 0700
Sample Date: 2020/02/29
Regulation: MISA COMPLIANCE
Value: 7.194
Unit of Measure: KG/D
Control Point Name: PLANT - PROCESS EFFLUENT
Parameter Name: RESIDUE, PARTICULATE

Result Structure: MISA MONTHLY REPORTING
Param Reported As: NOT APPLICABLE
Frequency: MONTHLY
Sector: PETROLEUM REFINERIES
Component Type: MINIMUM

MISA Industrial Wastewater Discharge

Company Code: 0000130104
Control Point ID: 0700
Sample Date: 2020/02/29
Regulation: MISA COMPLIANCE
Value: 5.2
Unit of Measure: KG/D
Control Point Name: PLANT - PROCESS EFFLUENT
Parameter Name: RESIDUE,PART LOSS ON IGNIT.

Result Structure: MISA MONTHLY REPORTING
Param Reported As: NOT APPLICABLE
Frequency: MONTHLY
Sector: PETROLEUM REFINERIES
Component Type: MINIMUM

MISA Industrial Wastewater Discharge

Company Code: 0000130104
Control Point ID: 0700
Sample Date: 2020/02/29
Regulation: MISA COMPLIANCE

Result Structure: MISA MONTHLY REPORTING
Param Reported As: AS SULPHIDE
Frequency: MONTHLY
Sector: PETROLEUM REFINERIES

Value: 0.050358 **Component Type:** MINIMUM
Unit of Measure: KG/D
Control Point Name: PLANT - PROCESS EFFLUENT
Parameter Name: SULPHIDE, UNFILTERED REACTIVE

MISA Industrial Wastewater Discharge

Company Code: 0000130104 **Result Structure:** MISA MONTHLY REPORTING
Control Point ID: 0700 **Param Reported As:** AS NITROGEN
Sample Date: 2020/03/31 **Frequency:** MONTHLY
Regulation: MISA COMPLIANCE **Sector:** PETROLEUM REFINERIES
Value: 0 **Component Type:** MAXIMUM
Unit of Measure: KG/D
Control Point Name: PLANT - PROCESS EFFLUENT
Parameter Name: AMMONIUM+AMMONIA, TOTAL FILTER.REAC

MISA Industrial Wastewater Discharge

Company Code: 0000130104 **Result Structure:** MISA MONTHLY REPORTING
Control Point ID: 0700 **Param Reported As:** AS NITROGEN
Sample Date: 2020/03/31 **Frequency:** MONTHLY
Regulation: MISA COMPLIANCE **Sector:** PETROLEUM REFINERIES
Value: 4 **Component Type:** NUM. IN AVERAGE
Unit of Measure:
Control Point Name: PLANT - PROCESS EFFLUENT
Parameter Name: AMMONIUM+AMMONIA, TOTAL FILTER.REAC

MISA Industrial Wastewater Discharge

Company Code: 0000130104 **Result Structure:** MISA MONTHLY REPORTING
Control Point ID: 0700 **Param Reported As:** AS NITROGEN
Sample Date: 2020/01/31 **Frequency:** MONTHLY
Regulation: MISA COMPLIANCE **Sector:** PETROLEUM REFINERIES
Value: 0 **Component Type:** MAXIMUM
Unit of Measure: KG/D
Control Point Name: PLANT - PROCESS EFFLUENT
Parameter Name: AMMONIUM+AMMONIA, TOTAL FILTER.REAC

MISA Industrial Wastewater Discharge

Company Code: 0000130104 **Result Structure:** MISA MONTHLY REPORTING
Control Point ID: 0700 **Param Reported As:** NOT APPLICABLE
Sample Date: 2020/01/31 **Frequency:** MONTHLY
Regulation: MISA COMPLIANCE **Sector:** PETROLEUM REFINERIES
Value: 5138 **Component Type:** MINIMUM
Unit of Measure: M3/D
Control Point Name: PLANT - PROCESS EFFLUENT
Parameter Name: FLOW

MISA Industrial Wastewater Discharge

Company Code: 0000130104 **Result Structure:** MISA MONTHLY REPORTING
Control Point ID: 0700 **Param Reported As:** AS PHOSPHORUS
Sample Date: 2020/01/31 **Frequency:** MONTHLY
Regulation: MISA COMPLIANCE **Sector:** PETROLEUM REFINERIES
Value: 1.7189 **Component Type:** MAXIMUM
Unit of Measure: KG/D
Control Point Name: PLANT - PROCESS EFFLUENT
Parameter Name: PHOSPHORUS, UNFILTERED TOTAL

MISA Industrial Wastewater Discharge

Company Code: 0000130104
Control Point ID: 0700
Sample Date: 2020/01/31
Regulation: MISA COMPLIANCE
Value: 5
Unit of Measure:
Control Point Name: PLANT - PROCESS EFFLUENT
Parameter Name: RESIDUE, PARTICULATE

Result Structure: MISA MONTHLY REPORTING
Param Reported As: NOT APPLICABLE
Frequency: MONTHLY
Sector: PETROLEUM REFINERIES
Component Type: NUM. IN AVERAGE

MISA Industrial Wastewater Discharge

Company Code: 0000130104
Control Point ID: 0700
Sample Date: 2020/01/31
Regulation: MISA COMPLIANCE
Value: 0.060298
Unit of Measure: KG/D
Control Point Name: PLANT - PROCESS EFFLUENT
Parameter Name: SULPHIDE, UNFILTERED REACTIVE

Result Structure: MISA MONTHLY REPORTING
Param Reported As: AS SULPHIDE
Frequency: MONTHLY
Sector: PETROLEUM REFINERIES
Component Type: AVERAGE

MISA Industrial Wastewater Discharge

Company Code: 0000130104
Control Point ID: 0700
Sample Date: 2020/02/29
Regulation: MISA COMPLIANCE
Value: 6963.1
Unit of Measure: M3/D
Control Point Name: PLANT - PROCESS EFFLUENT
Parameter Name: FLOW

Result Structure: MISA MONTHLY REPORTING
Param Reported As: NOT APPLICABLE
Frequency: MONTHLY
Sector: PETROLEUM REFINERIES
Component Type: AVERAGE

MISA Industrial Wastewater Discharge

Company Code: 0000130104
Control Point ID: 0700
Sample Date: 2020/07/31
Regulation: MISA COMPLIANCE
Value: 31
Unit of Measure:
Control Point Name: PLANT - PROCESS EFFLUENT
Parameter Name: RESIDUE,PART LOSS ON IGNIT.

Result Structure: MISA MONTHLY REPORTING
Param Reported As: NOT APPLICABLE
Frequency: MONTHLY
Sector: PETROLEUM REFINERIES
Component Type: NUM. IN AVERAGE

MISA Industrial Wastewater Discharge

Company Code: 0000130104
Control Point ID: 0700
Sample Date: 2020/08/31
Regulation: MISA COMPLIANCE
Value: 4835
Unit of Measure: M3/D
Control Point Name: PLANT - PROCESS EFFLUENT
Parameter Name: FLOW

Result Structure: MISA MONTHLY REPORTING
Param Reported As: NOT APPLICABLE
Frequency: MONTHLY
Sector: PETROLEUM REFINERIES
Component Type: MINIMUM

MISA Industrial Wastewater Discharge

Company Code: 0000130104 **Result Structure:** MISA MONTHLY REPORTING

Control Point ID: 0700
Sample Date: 2020/08/31
Regulation: MISA COMPLIANCE
Value: 4
Unit of Measure:
Control Point Name: PLANT - PROCESS EFFLUENT
Parameter Name: PHOSPHORUS, UNFILTERED TOTAL

Param Reported As: AS PHOSPHORUS
Frequency: MONTHLY
Sector: PETROLEUM REFINERIES
Component Type: NUM. IN AVERAGE

MISA Industrial Wastewater Discharge

Company Code: 0000130104
Control Point ID: 0800
Sample Date: 2020/11/30
Regulation: MISA COMPLIANCE
Value: 67013.7
Unit of Measure: M3/D
Control Point Name: PLANT - O.T.C.W.
Parameter Name: FLOW

Result Structure: MISA MONTHLY REPORTING
Param Reported As: NOT APPLICABLE
Frequency: MONTHLY
Sector: PETROLEUM REFINERIES
Component Type: MINIMUM

MISA Industrial Wastewater Discharge

Company Code: 0000130104
Control Point ID: 0800
Sample Date: 2020/11/30
Regulation: MISA COMPLIANCE
Value: 4
Unit of Measure:
Control Point Name: PLANT - O.T.C.W.
Parameter Name: FLOW

Result Structure: MISA MONTHLY REPORTING
Param Reported As: NOT APPLICABLE
Frequency: MONTHLY
Sector: PETROLEUM REFINERIES
Component Type: NUM. IN AVERAGE

MISA Industrial Wastewater Discharge

Company Code: 0000130104
Control Point ID: 0800
Sample Date: 2020/12/31
Regulation: MISA COMPLIANCE
Value: 60920.3
Unit of Measure: M3/D
Control Point Name: PLANT - O.T.C.W.
Parameter Name: FLOW

Result Structure: MISA MONTHLY REPORTING
Param Reported As: NOT APPLICABLE
Frequency: MONTHLY
Sector: PETROLEUM REFINERIES
Component Type: MINIMUM

MISA Industrial Wastewater Discharge

Company Code: 0000130104
Control Point ID: 0800
Sample Date: 2020/12/31
Regulation: MISA COMPLIANCE
Value: 0.42644
Unit of Measure: KG/D
Control Point Name: PLANT - O.T.C.W.
Parameter Name: SULPHIDE, UNFILTERED REACTIVE

Result Structure: MISA MONTHLY REPORTING
Param Reported As: AS SULPHIDE
Frequency: MONTHLY
Sector: PETROLEUM REFINERIES
Component Type: MINIMUM

MISA Industrial Wastewater Discharge

Company Code: 0000130104
Control Point ID: 0800
Sample Date: 2020/12/31
Regulation: MISA COMPLIANCE
Value: 5
Unit of Measure:

Result Structure: MISA MONTHLY REPORTING
Param Reported As: AS SULPHIDE
Frequency: MONTHLY
Sector: PETROLEUM REFINERIES
Component Type: NUM. IN AVERAGE

Control Point Name: PLANT - O.T.C.W.
Parameter Name: SULPHIDE, UNFILTERED REACTIVE

MISA Industrial Wastewater Discharge

Company Code:	0000130104	Result Structure:	MISA MONTHLY REPORTING
Control Point ID:	0700	Param Reported As:	NOT APPLICABLE
Sample Date:	2020/06/30	Frequency:	MONTHLY
Regulation:	MISA COMPLIANCE	Sector:	PETROLEUM REFINERIES
Value:	9839	Component Type:	MAXIMUM
Unit of Measure:	M3/D		
Control Point Name:	PLANT - PROCESS EFFLUENT		
Parameter Name:	FLOW		

MISA Industrial Wastewater Discharge

Company Code:	0000130104	Result Structure:	MISA MONTHLY REPORTING
Control Point ID:	0700	Param Reported As:	AS PHENOL
Sample Date:	2020/06/30	Frequency:	MONTHLY
Regulation:	MISA COMPLIANCE	Sector:	PETROLEUM REFINERIES
Value:	0.009839	Component Type:	MAXIMUM
Unit of Measure:	KG/D		
Control Point Name:	PLANT - PROCESS EFFLUENT		
Parameter Name:	PHENOLICS, UNFILTERED REACTIVE		

MISA Industrial Wastewater Discharge

Company Code:	0000130104	Result Structure:	MISA MONTHLY REPORTING
Control Point ID:	0700	Param Reported As:	NOT APPLICABLE
Sample Date:	2020/06/30	Frequency:	MONTHLY
Regulation:	MISA COMPLIANCE	Sector:	PETROLEUM REFINERIES
Value:	3.8372	Component Type:	MAXIMUM
Unit of Measure:	KG/D		
Control Point Name:	PLANT - PROCESS EFFLUENT		
Parameter Name:	SOLVENT EXTRACTABLES		

MISA Industrial Wastewater Discharge

Company Code:	0000130104	Result Structure:	MISA MONTHLY REPORTING
Control Point ID:	0700	Param Reported As:	NOT APPLICABLE
Sample Date:	2020/11/30	Frequency:	MONTHLY
Regulation:	MISA COMPLIANCE	Sector:	PETROLEUM REFINERIES
Value:	4.127	Component Type:	MINIMUM
Unit of Measure:	KG/D		
Control Point Name:	PLANT - PROCESS EFFLUENT		
Parameter Name:	RESIDUE,PART LOSS ON IGNIT.		

MISA Industrial Wastewater Discharge

Company Code:	0000130104	Result Structure:	MISA MONTHLY REPORTING
Control Point ID:	0700	Param Reported As:	NOT APPLICABLE
Sample Date:	2020/12/31	Frequency:	MONTHLY
Regulation:	MISA COMPLIANCE	Sector:	PETROLEUM REFINERIES
Value:	5.639	Component Type:	MINIMUM
Unit of Measure:	KG/D		
Control Point Name:	PLANT - PROCESS EFFLUENT		
Parameter Name:	RESIDUE, PARTICULATE		

MISA Industrial Wastewater

Discharge

Company Code: 0000130104
Control Point ID: 0700
Sample Date: 2020/12/31
Regulation: MISA COMPLIANCE
Value: 31
Unit of Measure:
Control Point Name: PLANT - PROCESS EFFLUENT
Parameter Name: RESIDUE,PART LOSS ON IGNIT.

Result Structure: MISA MONTHLY REPORTING
Param Reported As: NOT APPLICABLE
Frequency: MONTHLY
Sector: PETROLEUM REFINERIES
Component Type: NUM. IN AVERAGE

MISA Industrial Wastewater Discharge

Company Code: 0000130104
Control Point ID: 0700
Sample Date: 2020/12/31
Regulation: MISA COMPLIANCE
Value: 0.060676
Unit of Measure: KG/D
Control Point Name: PLANT - PROCESS EFFLUENT
Parameter Name: SULPHIDE, UNFILTERED REACTIVE

Result Structure: MISA MONTHLY REPORTING
Param Reported As: AS SULPHIDE
Frequency: MONTHLY
Sector: PETROLEUM REFINERIES
Component Type: MAXIMUM

MISA Industrial Wastewater Discharge

Company Code: 0000130104
Control Point ID: 0800
Sample Date: 2020/01/31
Regulation: MISA COMPLIANCE
Value: 0.014298
Unit of Measure: KG/D
Control Point Name: PLANT - O.T.C.W.
Parameter Name: BENZENE C6H6

Result Structure: MISA MONTHLY REPORTING
Param Reported As: NOT APPLICABLE
Frequency: MONTHLY
Sector: PETROLEUM REFINERIES
Component Type: AVERAGE

MISA Industrial Wastewater Discharge

Company Code: 0000130104
Control Point ID: 0800
Sample Date: 2020/12/31
Regulation: MISA COMPLIANCE
Value: 0.014424
Unit of Measure: KG/D
Control Point Name: PLANT - O.T.C.W.
Parameter Name: TOLUENE C7H8

Result Structure: MISA MONTHLY REPORTING
Param Reported As: NOT APPLICABLE
Frequency: MONTHLY
Sector: PETROLEUM REFINERIES
Component Type: MAXIMUM

MISA Industrial Wastewater Discharge

Company Code: 0000130104
Control Point ID: 0800
Sample Date: 2020/12/31
Regulation: MISA COMPLIANCE
Value: 0.012184
Unit of Measure: KG/D
Control Point Name: PLANT - O.T.C.W.
Parameter Name: TOLUENE C7H8

Result Structure: MISA MONTHLY REPORTING
Param Reported As: NOT APPLICABLE
Frequency: MONTHLY
Sector: PETROLEUM REFINERIES
Component Type: MINIMUM

MISA Industrial Wastewater Discharge

Company Code: 0000130104
Control Point ID: 0800
Sample Date: 2020/12/31

Result Structure: MISA MONTHLY REPORTING
Param Reported As: NOT APPLICABLE
Frequency: MONTHLY

Regulation: MISA COMPLIANCE
Value: 5
Unit of Measure:
Control Point Name: PLANT - O.T.C.W.
Parameter Name: TOLUENE C7H8
Sector: PETROLEUM REFINERIES
Component Type: NUM. IN AVERAGE

MISA Industrial Wastewater Discharge

Company Code: 0000130104
Control Point ID: 0700
Sample Date: 2020/02/29
Regulation: MISA COMPLIANCE
Value: 0.005137
Unit of Measure: KG/D
Control Point Name: PLANT - PROCESS EFFLUENT
Parameter Name: PHENOLICS, UNFILTERED REACTIVE
Result Structure: MISA MONTHLY REPORTING
Param Reported As: AS PHENOL
Frequency: MONTHLY
Sector: PETROLEUM REFINERIES
Component Type: MINIMUM

MISA Industrial Wastewater Discharge

Company Code: 0000130104
Control Point ID: 0700
Sample Date: 2020/02/29
Regulation: MISA COMPLIANCE
Value: 29
Unit of Measure:
Control Point Name: PLANT - PROCESS EFFLUENT
Parameter Name: PHENOLICS, UNFILTERED REACTIVE
Result Structure: MISA MONTHLY REPORTING
Param Reported As: AS PHENOL
Frequency: MONTHLY
Sector: PETROLEUM REFINERIES
Component Type: NUM. IN AVERAGE

MISA Industrial Wastewater Discharge

Company Code: 0000130104
Control Point ID: 0700
Sample Date: 2020/02/29
Regulation: MISA COMPLIANCE
Value: 1.0359
Unit of Measure: KG/D
Control Point Name: PLANT - PROCESS EFFLUENT
Parameter Name: PHOSPHORUS, UNFILTERED TOTAL
Result Structure: MISA MONTHLY REPORTING
Param Reported As: AS PHOSPHORUS
Frequency: MONTHLY
Sector: PETROLEUM REFINERIES
Component Type: MINIMUM

MISA Industrial Wastewater Discharge

Company Code: 0000130104
Control Point ID: 0700
Sample Date: 2020/02/29
Regulation: MISA COMPLIANCE
Value: 4.8366
Unit of Measure: KG/D
Control Point Name: PLANT - PROCESS EFFLUENT
Parameter Name: SOLVENT EXTRACTABLES
Result Structure: MISA MONTHLY REPORTING
Param Reported As: NOT APPLICABLE
Frequency: MONTHLY
Sector: PETROLEUM REFINERIES
Component Type: MAXIMUM

MISA Industrial Wastewater Discharge

Company Code: 0000130104
Control Point ID: 0700
Sample Date: 2020/03/31
Regulation: MISA COMPLIANCE
Value: 25.68
Unit of Measure: KG/D
Control Point Name: PLANT - PROCESS EFFLUENT
Parameter Name: CARBON, DISSOLVED ORGANIC
Result Structure: MISA MONTHLY REPORTING
Param Reported As: AS CARBON
Frequency: MONTHLY
Sector: PETROLEUM REFINERIES
Component Type: MAXIMUM

MISA Industrial Wastewater Discharge

Company Code:	0000130104	Result Structure:	MISA MONTHLY REPORTING
Control Point ID:	0700	Param Reported As:	AS PHOSPHORUS
Sample Date:	2020/03/31	Frequency:	MONTHLY
Regulation:	MISA COMPLIANCE	Sector:	PETROLEUM REFINERIES
Value:	1.1561	Component Type:	AVERAGE
Unit of Measure:	KG/D		
Control Point Name:	PLANT - PROCESS EFFLUENT		
Parameter Name:	PHOSPHORUS,UNFILTERED TOTAL		

MISA Industrial Wastewater Discharge

Company Code:	0000130104	Result Structure:	MISA MONTHLY REPORTING
Control Point ID:	0700	Param Reported As:	NOT APPLICABLE
Sample Date:	2020/03/31	Frequency:	MONTHLY
Regulation:	MISA COMPLIANCE	Sector:	PETROLEUM REFINERIES
Value:	9.7653	Component Type:	AVERAGE
Unit of Measure:	KG/D		
Control Point Name:	PLANT - PROCESS EFFLUENT		
Parameter Name:	RESIDUE, PARTICULATE		

MISA Industrial Wastewater Discharge

Company Code:	0000130104	Result Structure:	MISA MONTHLY REPORTING
Control Point ID:	0700	Param Reported As:	NOT APPLICABLE
Sample Date:	2020/03/31	Frequency:	MONTHLY
Regulation:	MISA COMPLIANCE	Sector:	PETROLEUM REFINERIES
Value:	4.865	Component Type:	MINIMUM
Unit of Measure:	KG/D		
Control Point Name:	PLANT - PROCESS EFFLUENT		
Parameter Name:	RESIDUE,PART LOSS ON IGNIT.		

MISA Industrial Wastewater Discharge

Company Code:	0000130104	Result Structure:	MISA MONTHLY REPORTING
Control Point ID:	0700	Param Reported As:	AS SULPHIDE
Sample Date:	2020/03/31	Frequency:	MONTHLY
Regulation:	MISA COMPLIANCE	Sector:	PETROLEUM REFINERIES
Value:	0.037723	Component Type:	MINIMUM
Unit of Measure:	KG/D		
Control Point Name:	PLANT - PROCESS EFFLUENT		
Parameter Name:	SULPHIDE, UNFILTERED REACTIVE		

MISA Industrial Wastewater Discharge

Company Code:	0000130104	Result Structure:	MISA MONTHLY REPORTING
Control Point ID:	0700	Param Reported As:	AS NITROGEN
Sample Date:	2020/04/30	Frequency:	MONTHLY
Regulation:	MISA COMPLIANCE	Sector:	PETROLEUM REFINERIES
Value:	0	Component Type:	MINIMUM
Unit of Measure:	KG/D		
Control Point Name:	PLANT - PROCESS EFFLUENT		
Parameter Name:	AMMONIUM+AMMONIA, TOTAL FILTER.REAC		

MISA Industrial Wastewater Discharge

Company Code: 0000130104
Control Point ID: 0700
Sample Date: 2020/08/31
Regulation: MISA COMPLIANCE
Value: 4.835
Unit of Measure: KG/D
Control Point Name: PLANT - PROCESS EFFLUENT
Parameter Name: RESIDUE,PART LOSS ON IGNIT.

Result Structure: MISA MONTHLY REPORTING
Param Reported As: NOT APPLICABLE
Frequency: MONTHLY
Sector: PETROLEUM REFINERIES
Component Type: MINIMUM

MISA Industrial Wastewater
Discharge

Company Code: 0000130104
Control Point ID: 0700
Sample Date: 2020/09/30
Regulation: MISA COMPLIANCE
Value: 9013
Unit of Measure: M3/D
Control Point Name: PLANT - PROCESS EFFLUENT
Parameter Name: FLOW

Result Structure: MISA MONTHLY REPORTING
Param Reported As: NOT APPLICABLE
Frequency: MONTHLY
Sector: PETROLEUM REFINERIES
Component Type: MAXIMUM

MISA Industrial Wastewater
Discharge

Company Code: 0000130104
Control Point ID: 0700
Sample Date: 2020/09/30
Regulation: MISA COMPLIANCE
Value: 2.767
Unit of Measure: KG/D
Control Point Name: PLANT - PROCESS EFFLUENT
Parameter Name: PHOSPHORUS,UNFILTERED TOTAL

Result Structure: MISA MONTHLY REPORTING
Param Reported As: AS PHOSPHORUS
Frequency: MONTHLY
Sector: PETROLEUM REFINERIES
Component Type: MAXIMUM

MISA Industrial Wastewater
Discharge

Company Code: 0000130104
Control Point ID: 0700
Sample Date: 2020/06/30
Regulation: MISA COMPLIANCE
Value: 0.030499
Unit of Measure: KG/D
Control Point Name: PLANT - PROCESS EFFLUENT
Parameter Name: SULPHIDE, UNFILTERED REACTIVE

Result Structure: MISA MONTHLY REPORTING
Param Reported As: AS SULPHIDE
Frequency: MONTHLY
Sector: PETROLEUM REFINERIES
Component Type: MINIMUM

MISA Industrial Wastewater
Discharge

Company Code: 0000130104
Control Point ID: 0700
Sample Date: 2020/07/31
Regulation: MISA COMPLIANCE
Value: 31
Unit of Measure: PLANT - PROCESS EFFLUENT
Control Point Name: FLOW
Parameter Name:

Result Structure: MISA MONTHLY REPORTING
Param Reported As: NOT APPLICABLE
Frequency: MONTHLY
Sector: PETROLEUM REFINERIES
Component Type: NUM. IN AVERAGE

MISA Industrial Wastewater
Discharge

Company Code: 0000130104
Control Point ID: 0700
Sample Date: 2020/07/31
Regulation: MISA COMPLIANCE
Value: 2.4774

Result Structure: MISA MONTHLY REPORTING
Param Reported As: AS PHOSPHORUS
Frequency: MONTHLY
Sector: PETROLEUM REFINERIES
Component Type: AVERAGE

Unit of Measure: KG/D
Control Point Name: PLANT - PROCESS EFFLUENT
Parameter Name: PHOSPHORUS,UNFILTERED TOTAL

MISA Industrial Wastewater
Discharge

Company Code:	0000130104	Result Structure:	MISA MONTHLY REPORTING
Control Point ID:	0700	Param Reported As:	AS PHOSPHORUS
Sample Date:	2020/07/31	Frequency:	MONTHLY
Regulation:	MISA COMPLIANCE	Sector:	PETROLEUM REFINERIES
Value:	2.3111	Component Type:	MINIMUM
Unit of Measure:	KG/D		
Control Point Name:	PLANT - PROCESS EFFLUENT		
Parameter Name:	PHOSPHORUS,UNFILTERED TOTAL		

MISA Industrial Wastewater
Discharge

Company Code:	0000130104	Result Structure:	MISA MONTHLY REPORTING
Control Point ID:	0700	Param Reported As:	NOT APPLICABLE
Sample Date:	2020/07/31	Frequency:	MONTHLY
Regulation:	MISA COMPLIANCE	Sector:	PETROLEUM REFINERIES
Value:	13.28	Component Type:	MAXIMUM
Unit of Measure:	KG/D		
Control Point Name:	PLANT - PROCESS EFFLUENT		
Parameter Name:	RESIDUE,PART LOSS ON IGNIT.		

MISA Industrial Wastewater
Discharge

Company Code:	0000130104	Result Structure:	MISA MONTHLY REPORTING
Control Point ID:	0800	Param Reported As:	NOT APPLICABLE
Sample Date:	2020/01/31	Frequency:	MONTHLY
Regulation:	MISA COMPLIANCE	Sector:	PETROLEUM REFINERIES
Value:	5	Component Type:	NUM. IN AVERAGE
Unit of Measure:			
Control Point Name:	PLANT - O.T.C.W.		
Parameter Name:	FLOW		

MISA Industrial Wastewater
Discharge

Company Code:	0000130104	Result Structure:	MISA MONTHLY REPORTING
Control Point ID:	0800	Param Reported As:	AS SULPHIDE
Sample Date:	2020/01/31	Frequency:	MONTHLY
Regulation:	MISA COMPLIANCE	Sector:	PETROLEUM REFINERIES
Value:	0.50044	Component Type:	AVERAGE
Unit of Measure:	KG/D		
Control Point Name:	PLANT - O.T.C.W.		
Parameter Name:	SULPHIDE, UNFILTERED REACTIVE		

MISA Industrial Wastewater
Discharge

Company Code:	0000130104	Result Structure:	MISA MONTHLY REPORTING
Control Point ID:	0800	Param Reported As:	NOT APPLICABLE
Sample Date:	2020/02/29	Frequency:	MONTHLY
Regulation:	MISA COMPLIANCE	Sector:	PETROLEUM REFINERIES
Value:	0.014326	Component Type:	MAXIMUM
Unit of Measure:	KG/D		
Control Point Name:	PLANT - O.T.C.W.		
Parameter Name:	BENZENE C6H6		

MISA Industrial Wastewater Discharge

Company Code:	0000130104	Result Structure:	MISA MONTHLY REPORTING
Control Point ID:	0800	Param Reported As:	AS SULPHIDE
Sample Date:	2020/02/29	Frequency:	MONTHLY
Regulation:	MISA COMPLIANCE	Sector:	PETROLEUM REFINERIES
Value:	0.48648	Component Type:	AVERAGE
Unit of Measure:	KG/D		
Control Point Name:	PLANT - O.T.C.W.		
Parameter Name:	SULPHIDE, UNFILTERED REACTIVE		

MISA Industrial Wastewater Discharge

Company Code:	0000130104	Result Structure:	MISA MONTHLY REPORTING
Control Point ID:	0800	Param Reported As:	NOT APPLICABLE
Sample Date:	2020/02/29	Frequency:	MONTHLY
Regulation:	MISA COMPLIANCE	Sector:	PETROLEUM REFINERIES
Value:	0.013899	Component Type:	AVERAGE
Unit of Measure:	KG/D		
Control Point Name:	PLANT - O.T.C.W.		
Parameter Name:	TOLUENE C7H8		

MISA Industrial Wastewater Discharge

Company Code:	0000130104	Result Structure:	MISA MONTHLY REPORTING
Control Point ID:	0800	Param Reported As:	NOT APPLICABLE
Sample Date:	2020/02/29	Frequency:	MONTHLY
Regulation:	MISA COMPLIANCE	Sector:	PETROLEUM REFINERIES
Value:	0.014326	Component Type:	MAXIMUM
Unit of Measure:	KG/D		
Control Point Name:	PLANT - O.T.C.W.		
Parameter Name:	TOLUENE C7H8		

MISA Industrial Wastewater Discharge

Company Code:	0000130104	Result Structure:	MISA MONTHLY REPORTING
Control Point ID:	0800	Param Reported As:	AS PHENOL
Sample Date:	2020/03/31	Frequency:	MONTHLY
Regulation:	MISA COMPLIANCE	Sector:	PETROLEUM REFINERIES
Value:	0.067726	Component Type:	MINIMUM
Unit of Measure:	KG/D		
Control Point Name:	PLANT - O.T.C.W.		
Parameter Name:	PHENOLICS, UNFILTERED REACTIVE		

MISA Industrial Wastewater Discharge

Company Code:	0000130104	Result Structure:	MISA MONTHLY REPORTING
Control Point ID:	0800	Param Reported As:	AS SULPHIDE
Sample Date:	2020/03/31	Frequency:	MONTHLY
Regulation:	MISA COMPLIANCE	Sector:	PETROLEUM REFINERIES
Value:	0.49094	Component Type:	MAXIMUM
Unit of Measure:	KG/D		
Control Point Name:	PLANT - O.T.C.W.		
Parameter Name:	SULPHIDE, UNFILTERED REACTIVE		

MISA Industrial Wastewater Discharge

Company Code:	0000130104	Result Structure:	MISA MONTHLY REPORTING
Control Point ID:	0800	Param Reported As:	NOT APPLICABLE

Sample Date: 2020/03/31
Regulation: MISA COMPLIANCE
Value: 0.013545
Unit of Measure: KG/D
Control Point Name: PLANT - O.T.C.W.
Parameter Name: TOLUENE C7H8

Frequency: MONTHLY
Sector: PETROLEUM REFINERIES
Component Type: MINIMUM

MISA Industrial Wastewater Discharge

Company Code: 0000130104
Control Point ID: 0800
Sample Date: 2020/04/30
Regulation: MISA COMPLIANCE
Value: 68021.8
Unit of Measure: M3/D
Control Point Name: PLANT - O.T.C.W.
Parameter Name: FLOW

Result Structure: MISA MONTHLY REPORTING
Param Reported As: NOT APPLICABLE
Frequency: MONTHLY
Sector: PETROLEUM REFINERIES
Component Type: MINIMUM

MISA Industrial Wastewater Discharge

Company Code: 0000130104
Control Point ID: 0700
Sample Date: 2020/04/30
Regulation: MISA COMPLIANCE
Value: 5953
Unit of Measure: M3/D
Control Point Name: PLANT - PROCESS EFFLUENT
Parameter Name: FLOW

Result Structure: MISA MONTHLY REPORTING
Param Reported As: NOT APPLICABLE
Frequency: MONTHLY
Sector: PETROLEUM REFINERIES
Component Type: AVERAGE

MISA Industrial Wastewater Discharge

Company Code: 0000130104
Control Point ID: 0700
Sample Date: 2020/04/30
Regulation: MISA COMPLIANCE
Value: 5
Unit of Measure:
Control Point Name: PLANT - PROCESS EFFLUENT
Parameter Name: PHOSPHORUS,UNFILTERED TOTAL

Result Structure: MISA MONTHLY REPORTING
Param Reported As: AS PHOSPHORUS
Frequency: MONTHLY
Sector: PETROLEUM REFINERIES
Component Type: NUM. IN AVERAGE

MISA Industrial Wastewater Discharge

Company Code: 0000130104
Control Point ID: 0700
Sample Date: 2020/04/30
Regulation: MISA COMPLIANCE
Value: 2.4605
Unit of Measure: KG/D
Control Point Name: PLANT - PROCESS EFFLUENT
Parameter Name: SOLVENT EXTRACTABLES

Result Structure: MISA MONTHLY REPORTING
Param Reported As: NOT APPLICABLE
Frequency: MONTHLY
Sector: PETROLEUM REFINERIES
Component Type: MINIMUM

MISA Industrial Wastewater Discharge

Company Code: 0000130104
Control Point ID: 0700
Sample Date: 2020/04/30
Regulation: MISA COMPLIANCE
Value: 5
Unit of Measure:
Control Point Name: PLANT - PROCESS EFFLUENT

Result Structure: MISA MONTHLY REPORTING
Param Reported As: NOT APPLICABLE
Frequency: MONTHLY
Sector: PETROLEUM REFINERIES
Component Type: NUM. IN AVERAGE

Parameter Name: SOLVENT EXTRACTABLES

MISA Industrial Wastewater Discharge

Company Code:	0000130104	Result Structure:	MISA MONTHLY REPORTING
Control Point ID:	0700	Param Reported As:	AS SULPHIDE
Sample Date:	2020/04/30	Frequency:	MONTHLY
Regulation:	MISA COMPLIANCE	Sector:	PETROLEUM REFINERIES
Value:	0.051653	Component Type:	MAXIMUM
Unit of Measure:	KG/D		
Control Point Name:	PLANT - PROCESS EFFLUENT		
Parameter Name:	SULPHIDE, UNFILTERED REACTIVE		

MISA Industrial Wastewater Discharge

Company Code:	0000130104	Result Structure:	MISA MONTHLY REPORTING
Control Point ID:	0700	Param Reported As:	AS PHOSPHORUS
Sample Date:	2020/05/31	Frequency:	MONTHLY
Regulation:	MISA COMPLIANCE	Sector:	PETROLEUM REFINERIES
Value:	0.94452	Component Type:	MINIMUM
Unit of Measure:	KG/D		
Control Point Name:	PLANT - PROCESS EFFLUENT		
Parameter Name:	PHOSPHORUS, UNFILTERED TOTAL		

MISA Industrial Wastewater Discharge

Company Code:	0000130104	Result Structure:	MISA MONTHLY REPORTING
Control Point ID:	0700	Param Reported As:	AS PHOSPHORUS
Sample Date:	2020/09/30	Frequency:	MONTHLY
Regulation:	MISA COMPLIANCE	Sector:	PETROLEUM REFINERIES
Value:	1.2066	Component Type:	MINIMUM
Unit of Measure:	KG/D		
Control Point Name:	PLANT - PROCESS EFFLUENT		
Parameter Name:	PHOSPHORUS, UNFILTERED TOTAL		

MISA Industrial Wastewater Discharge

Company Code:	0000130104	Result Structure:	MISA MONTHLY REPORTING
Control Point ID:	0700	Param Reported As:	AS PHOSPHORUS
Sample Date:	2020/09/30	Frequency:	MONTHLY
Regulation:	MISA COMPLIANCE	Sector:	PETROLEUM REFINERIES
Value:	5	Component Type:	NUM. IN AVERAGE
Unit of Measure:			
Control Point Name:	PLANT - PROCESS EFFLUENT		
Parameter Name:	PHOSPHORUS, UNFILTERED TOTAL		

MISA Industrial Wastewater Discharge

Company Code:	0000130104	Result Structure:	MISA MONTHLY REPORTING
Control Point ID:	0700	Param Reported As:	NOT APPLICABLE
Sample Date:	2020/09/30	Frequency:	MONTHLY
Regulation:	MISA COMPLIANCE	Sector:	PETROLEUM REFINERIES
Value:	30	Component Type:	NUM. IN AVERAGE
Unit of Measure:			
Control Point Name:	PLANT - PROCESS EFFLUENT		
Parameter Name:	RESIDUE, PART LOSS ON IGNIT.		

MISA Industrial Wastewater Discharge

Company Code:	0000130104	Result Structure:	MISA MONTHLY REPORTING
Control Point ID:	0700	Param Reported As:	AS NITROGEN
Sample Date:	2020/10/31	Frequency:	MONTHLY
Regulation:	MISA COMPLIANCE	Sector:	PETROLEUM REFINERIES
Value:	0	Component Type:	AVERAGE
Unit of Measure:	KG/D		
Control Point Name:	PLANT - PROCESS EFFLUENT		
Parameter Name:	AMMONIUM+AMMONIA, TOTAL FILTER.REAC		

MISA Industrial Wastewater Discharge

Company Code:	0000130104	Result Structure:	MISA MONTHLY REPORTING
Control Point ID:	0700	Param Reported As:	AS PHENOL
Sample Date:	2020/10/31	Frequency:	MONTHLY
Regulation:	MISA COMPLIANCE	Sector:	PETROLEUM REFINERIES
Value:	31	Component Type:	NUM. IN AVERAGE
Unit of Measure:			
Control Point Name:	PLANT - PROCESS EFFLUENT		
Parameter Name:	PHENOLICS, UNFILTERED REACTIVE		

MISA Industrial Wastewater Discharge

Company Code:	0000130104	Result Structure:	MISA MONTHLY REPORTING
Control Point ID:	0700	Param Reported As:	AS PHOSPHORUS
Sample Date:	2020/10/31	Frequency:	MONTHLY
Regulation:	MISA COMPLIANCE	Sector:	PETROLEUM REFINERIES
Value:	4	Component Type:	NUM. IN AVERAGE
Unit of Measure:			
Control Point Name:	PLANT - PROCESS EFFLUENT		
Parameter Name:	PHOSPHORUS, UNFILTERED TOTAL		

MISA Industrial Wastewater Discharge

Company Code:	0000130104	Result Structure:	MISA MONTHLY REPORTING
Control Point ID:	0700	Param Reported As:	AS CARBON
Sample Date:	2020/11/30	Frequency:	MONTHLY
Regulation:	MISA COMPLIANCE	Sector:	PETROLEUM REFINERIES
Value:	18.918	Component Type:	MINIMUM
Unit of Measure:	KG/D		
Control Point Name:	PLANT - PROCESS EFFLUENT		
Parameter Name:	CARBON, DISSOLVED ORGANIC		

MISA Industrial Wastewater Discharge

Company Code:	0000130104	Result Structure:	MISA MONTHLY REPORTING
Control Point ID:	0700	Param Reported As:	AS CARBON
Sample Date:	2020/01/31	Frequency:	MONTHLY
Regulation:	MISA COMPLIANCE	Sector:	PETROLEUM REFINERIES
Value:	5	Component Type:	NUM. IN AVERAGE
Unit of Measure:			
Control Point Name:	PLANT - PROCESS EFFLUENT		
Parameter Name:	CARBON, DISSOLVED ORGANIC		

MISA Industrial Wastewater Discharge

Company Code:	0000130104	Result Structure:	MISA MONTHLY REPORTING
Control Point ID:	0700	Param Reported As:	NOT APPLICABLE
Sample Date:	2020/01/31	Frequency:	MONTHLY
Regulation:	MISA COMPLIANCE	Sector:	PETROLEUM REFINERIES

Value: 9085.1 **Component Type:** AVERAGE
Unit of Measure: M3/D
Control Point Name: PLANT - PROCESS EFFLUENT
Parameter Name: FLOW

MISA Industrial Wastewater Discharge

Company Code: 0000130104 **Result Structure:** MISA MONTHLY REPORTING
Control Point ID: 0700 **Param Reported As:** AS PHENOL
Sample Date: 2020/01/31 **Frequency:** MONTHLY
Regulation: MISA COMPLIANCE **Sector:** PETROLEUM REFINERIES
Value: 0.0090851 **Component Type:** AVERAGE
Unit of Measure: KG/D
Control Point Name: PLANT - PROCESS EFFLUENT
Parameter Name: PHENOLICS, UNFILTERED REACTIVE

MISA Industrial Wastewater Discharge

Company Code: 0000130104 **Result Structure:** MISA MONTHLY REPORTING
Control Point ID: 0700 **Param Reported As:** AS PHENOL
Sample Date: 2020/01/31 **Frequency:** MONTHLY
Regulation: MISA COMPLIANCE **Sector:** PETROLEUM REFINERIES
Value: 31 **Component Type:** NUM. IN AVERAGE
Unit of Measure:
Control Point Name: PLANT - PROCESS EFFLUENT
Parameter Name: PHENOLICS, UNFILTERED REACTIVE

MISA Industrial Wastewater Discharge

Company Code: 0000130104 **Result Structure:** MISA MONTHLY REPORTING
Control Point ID: 0800 **Param Reported As:** AS PHENOL
Sample Date: 2020/04/30 **Frequency:** MONTHLY
Regulation: MISA COMPLIANCE **Sector:** PETROLEUM REFINERIES
Value: 0.068021 **Component Type:** MINIMUM
Unit of Measure: KG/D
Control Point Name: PLANT - O.T.C.W.
Parameter Name: PHENOLICS, UNFILTERED REACTIVE

MISA Industrial Wastewater Discharge

Company Code: 0000130104 **Result Structure:** MISA MONTHLY REPORTING
Control Point ID: 0800 **Param Reported As:** AS PHENOL
Sample Date: 2020/04/30 **Frequency:** MONTHLY
Regulation: MISA COMPLIANCE **Sector:** PETROLEUM REFINERIES
Value: 5 **Component Type:** NUM. IN AVERAGE
Unit of Measure:
Control Point Name: PLANT - O.T.C.W.
Parameter Name: PHENOLICS, UNFILTERED REACTIVE

MISA Industrial Wastewater Discharge

Company Code: 0000130104 **Result Structure:** MISA MONTHLY REPORTING
Control Point ID: 0800 **Param Reported As:** AS SULPHIDE
Sample Date: 2020/04/30 **Frequency:** MONTHLY
Regulation: MISA COMPLIANCE **Sector:** PETROLEUM REFINERIES
Value: 5 **Component Type:** NUM. IN AVERAGE
Unit of Measure:
Control Point Name: PLANT - O.T.C.W.
Parameter Name: SULPHIDE, UNFILTERED REACTIVE

MISA Industrial Wastewater Discharge

Company Code: 0000130104
Control Point ID: 0800
Sample Date: 2020/05/31
Regulation: MISA COMPLIANCE
Value: 70751.5
Unit of Measure: M3/D
Control Point Name: PLANT - O.T.C.W.
Parameter Name: FLOW

Result Structure: MISA MONTHLY REPORTING
Param Reported As: NOT APPLICABLE
Frequency: MONTHLY
Sector: PETROLEUM REFINERIES
Component Type: AVERAGE

MISA Industrial Wastewater Discharge

Company Code: 0000130104
Control Point ID: 0800
Sample Date: 2020/05/31
Regulation: MISA COMPLIANCE
Value: 67217.4
Unit of Measure: M3/D
Control Point Name: PLANT - O.T.C.W.
Parameter Name: FLOW

Result Structure: MISA MONTHLY REPORTING
Param Reported As: NOT APPLICABLE
Frequency: MONTHLY
Sector: PETROLEUM REFINERIES
Component Type: MINIMUM

MISA Industrial Wastewater Discharge

Company Code: 0000130104
Control Point ID: 0800
Sample Date: 2020/05/31
Regulation: MISA COMPLIANCE
Value: 0.52096
Unit of Measure: KG/D
Control Point Name: PLANT - O.T.C.W.
Parameter Name: SULPHIDE, UNFILTERED REACTIVE

Result Structure: MISA MONTHLY REPORTING
Param Reported As: AS SULPHIDE
Frequency: MONTHLY
Sector: PETROLEUM REFINERIES
Component Type: MAXIMUM

MISA Industrial Wastewater Discharge

Company Code: 0000130104
Control Point ID: 0800
Sample Date: 2020/05/31
Regulation: MISA COMPLIANCE
Value: 0.014885
Unit of Measure: KG/D
Control Point Name: PLANT - O.T.C.W.
Parameter Name: TOLUENE C7H8

Result Structure: MISA MONTHLY REPORTING
Param Reported As: NOT APPLICABLE
Frequency: MONTHLY
Sector: PETROLEUM REFINERIES
Component Type: MAXIMUM

MISA Industrial Wastewater Discharge

Company Code: 0000130104
Control Point ID: 0800
Sample Date: 2020/06/30
Regulation: MISA COMPLIANCE
Value: 0.013881
Unit of Measure: KG/D
Control Point Name: PLANT - O.T.C.W.
Parameter Name: BENZENE C6H6

Result Structure: MISA MONTHLY REPORTING
Param Reported As: NOT APPLICABLE
Frequency: MONTHLY
Sector: PETROLEUM REFINERIES
Component Type: MAXIMUM

MISA Industrial Wastewater Discharge

Company Code: 0000130104

Result Structure: MISA MONTHLY REPORTING

Control Point ID: 0800
Sample Date: 2020/06/30
Regulation: MISA COMPLIANCE
Value: 0.013551
Unit of Measure: KG/D
Control Point Name: PLANT - O.T.C.W.
Parameter Name: BENZENE C6H6

Param Reported As: NOT APPLICABLE
Frequency: MONTHLY
Sector: PETROLEUM REFINERIES
Component Type: MINIMUM

MISA Industrial Wastewater Discharge

Company Code: 0000130104
Control Point ID: 0700
Sample Date: 2020/08/31
Regulation: MISA COMPLIANCE
Value: 12.636
Unit of Measure: KG/D
Control Point Name: PLANT - PROCESS EFFLUENT
Parameter Name: RESIDUE, PARTICULATE

Result Structure: MISA MONTHLY REPORTING
Param Reported As: NOT APPLICABLE
Frequency: MONTHLY
Sector: PETROLEUM REFINERIES
Component Type: AVERAGE

MISA Industrial Wastewater Discharge

Company Code: 0000130104
Control Point ID: 0700
Sample Date: 2020/08/31
Regulation: MISA COMPLIANCE
Value: 4
Unit of Measure: KG/D
Control Point Name: PLANT - PROCESS EFFLUENT
Parameter Name: RESIDUE, PARTICULATE

Result Structure: MISA MONTHLY REPORTING
Param Reported As: NOT APPLICABLE
Frequency: MONTHLY
Sector: PETROLEUM REFINERIES
Component Type: NUM. IN AVERAGE

MISA Industrial Wastewater Discharge

Company Code: 0000130104
Control Point ID: 0700
Sample Date: 2020/08/31
Regulation: MISA COMPLIANCE
Value: 3.7943
Unit of Measure: KG/D
Control Point Name: PLANT - PROCESS EFFLUENT
Parameter Name: SOLVENT EXTRACTABLES

Result Structure: MISA MONTHLY REPORTING
Param Reported As: NOT APPLICABLE
Frequency: MONTHLY
Sector: PETROLEUM REFINERIES
Component Type: MAXIMUM

MISA Industrial Wastewater Discharge

Company Code: 0000130104
Control Point ID: 0700
Sample Date: 2020/05/31
Regulation: MISA COMPLIANCE
Value: 4
Unit of Measure: KG/D
Control Point Name: PLANT - PROCESS EFFLUENT
Parameter Name: SULPHIDE, UNFILTERED REACTIVE

Result Structure: MISA MONTHLY REPORTING
Param Reported As: AS SULPHIDE
Frequency: MONTHLY
Sector: PETROLEUM REFINERIES
Component Type: NUM. IN AVERAGE

MISA Industrial Wastewater Discharge

Company Code: 0000130104
Control Point ID: 0700
Sample Date: 2020/06/30
Regulation: MISA COMPLIANCE
Value: 0
Unit of Measure: KG/D

Result Structure: MISA MONTHLY REPORTING
Param Reported As: AS NITROGEN
Frequency: MONTHLY
Sector: PETROLEUM REFINERIES
Component Type: MINIMUM

Control Point Name: PLANT - PROCESS EFFLUENT
Parameter Name: AMMONIUM+AMMONIA, TOTAL FILTER.REAC

MISA Industrial Wastewater Discharge

Company Code:	0000130104	Result Structure:	MISA MONTHLY REPORTING
Control Point ID:	0700	Param Reported As:	NOT APPLICABLE
Sample Date:	2020/06/30	Frequency:	MONTHLY
Regulation:	MISA COMPLIANCE	Sector:	PETROLEUM REFINERIES
Value:	30	Component Type:	NUM. IN AVERAGE
Unit of Measure:			
Control Point Name:	PLANT - PROCESS EFFLUENT		
Parameter Name:	FLOW		

MISA Industrial Wastewater Discharge

Company Code:	0000130104	Result Structure:	MISA MONTHLY REPORTING
Control Point ID:	0700	Param Reported As:	AS PHENOL
Sample Date:	2020/06/30	Frequency:	MONTHLY
Regulation:	MISA COMPLIANCE	Sector:	PETROLEUM REFINERIES
Value:	0.0066696	Component Type:	AVERAGE
Unit of Measure:	KG/D		
Control Point Name:	PLANT - PROCESS EFFLUENT		
Parameter Name:	PHENOLICS, UNFILTERED REACTIVE		

MISA Industrial Wastewater Discharge

Company Code:	0000130104	Result Structure:	MISA MONTHLY REPORTING
Control Point ID:	0700	Param Reported As:	AS PHENOL
Sample Date:	2020/06/30	Frequency:	MONTHLY
Regulation:	MISA COMPLIANCE	Sector:	PETROLEUM REFINERIES
Value:	0.004357	Component Type:	MINIMUM
Unit of Measure:	KG/D		
Control Point Name:	PLANT - PROCESS EFFLUENT		
Parameter Name:	PHENOLICS, UNFILTERED REACTIVE		

MISA Industrial Wastewater Discharge

Company Code:	0000130104	Result Structure:	MISA MONTHLY REPORTING
Control Point ID:	0700	Param Reported As:	NOT APPLICABLE
Sample Date:	2020/06/30	Frequency:	MONTHLY
Regulation:	MISA COMPLIANCE	Sector:	PETROLEUM REFINERIES
Value:	13.286	Component Type:	MAXIMUM
Unit of Measure:	KG/D		
Control Point Name:	PLANT - PROCESS EFFLUENT		
Parameter Name:	RESIDUE, PARTICULATE		

MISA Industrial Wastewater Discharge

Company Code:	0000130104	Result Structure:	MISA MONTHLY REPORTING
Control Point ID:	0700	Param Reported As:	NOT APPLICABLE
Sample Date:	2020/06/30	Frequency:	MONTHLY
Regulation:	MISA COMPLIANCE	Sector:	PETROLEUM REFINERIES
Value:	4	Component Type:	NUM. IN AVERAGE
Unit of Measure:			
Control Point Name:	PLANT - PROCESS EFFLUENT		
Parameter Name:	RESIDUE, PARTICULATE		

MISA Industrial Wastewater

Discharge

Company Code:	0000130104	Result Structure:	MISA MONTHLY REPORTING
Control Point ID:	0700	Param Reported As:	NOT APPLICABLE
Sample Date:	2020/11/30	Frequency:	MONTHLY
Regulation:	MISA COMPLIANCE	Sector:	PETROLEUM REFINERIES
Value:	4127	Component Type:	MINIMUM
Unit of Measure:	M3/D		
Control Point Name:	PLANT - PROCESS EFFLUENT		
Parameter Name:	FLOW		

MISA Industrial Wastewater Discharge

Company Code:	0000130104	Result Structure:	MISA MONTHLY REPORTING
Control Point ID:	0700	Param Reported As:	AS SULPHIDE
Sample Date:	2020/11/30	Frequency:	MONTHLY
Regulation:	MISA COMPLIANCE	Sector:	PETROLEUM REFINERIES
Value:	0.054572	Component Type:	MAXIMUM
Unit of Measure:	KG/D		
Control Point Name:	PLANT - PROCESS EFFLUENT		
Parameter Name:	SULPHIDE, UNFILTERED REACTIVE		

MISA Industrial Wastewater Discharge

Company Code:	0000130104	Result Structure:	MISA MONTHLY REPORTING
Control Point ID:	0700	Param Reported As:	AS SULPHIDE
Sample Date:	2020/11/30	Frequency:	MONTHLY
Regulation:	MISA COMPLIANCE	Sector:	PETROLEUM REFINERIES
Value:	0.037835	Component Type:	MINIMUM
Unit of Measure:	KG/D		
Control Point Name:	PLANT - PROCESS EFFLUENT		
Parameter Name:	SULPHIDE, UNFILTERED REACTIVE		

MISA Industrial Wastewater Discharge

Company Code:	0000130104	Result Structure:	MISA MONTHLY REPORTING
Control Point ID:	0700	Param Reported As:	AS NITROGEN
Sample Date:	2020/12/31	Frequency:	MONTHLY
Regulation:	MISA COMPLIANCE	Sector:	PETROLEUM REFINERIES
Value:	0	Component Type:	AVERAGE
Unit of Measure:	KG/D		
Control Point Name:	PLANT - PROCESS EFFLUENT		
Parameter Name:	AMMONIUM+AMMONIA, TOTAL FILTER.REAC		

MISA Industrial Wastewater Discharge

Company Code:	0000130104	Result Structure:	MISA MONTHLY REPORTING
Control Point ID:	0700	Param Reported As:	AS NITROGEN
Sample Date:	2020/12/31	Frequency:	MONTHLY
Regulation:	MISA COMPLIANCE	Sector:	PETROLEUM REFINERIES
Value:	0	Component Type:	MAXIMUM
Unit of Measure:	KG/D		
Control Point Name:	PLANT - PROCESS EFFLUENT		
Parameter Name:	AMMONIUM+AMMONIA, TOTAL FILTER.REAC		

MISA Industrial Wastewater Discharge

Company Code:	0000130104	Result Structure:	MISA MONTHLY REPORTING
Control Point ID:	0700	Param Reported As:	AS CARBON
Sample Date:	2020/12/31	Frequency:	MONTHLY

Regulation: MISA COMPLIANCE
Value: 25.498
Unit of Measure: KG/D
Control Point Name: PLANT - PROCESS EFFLUENT
Parameter Name: CARBON, DISSOLVED ORGANIC

Sector: PETROLEUM REFINERIES
Component Type: AVERAGE

MISA Industrial Wastewater Discharge

Company Code: 0000130104
Control Point ID: 0700
Sample Date: 2020/12/31
Regulation: MISA COMPLIANCE
Value: 7172.7
Unit of Measure: M3/D
Control Point Name: PLANT - PROCESS EFFLUENT
Parameter Name: FLOW

Result Structure: MISA MONTHLY REPORTING
Param Reported As: NOT APPLICABLE
Frequency: MONTHLY
Sector: PETROLEUM REFINERIES
Component Type: AVERAGE

MISA Industrial Wastewater Discharge

Company Code: 0000130104
Control Point ID: 0700
Sample Date: 2020/12/31
Regulation: MISA COMPLIANCE
Value: 1.5338
Unit of Measure: KG/D
Control Point Name: PLANT - PROCESS EFFLUENT
Parameter Name: PHOSPHORUS, UNFILTERED TOTAL

Result Structure: MISA MONTHLY REPORTING
Param Reported As: AS PHOSPHORUS
Frequency: MONTHLY
Sector: PETROLEUM REFINERIES
Component Type: MINIMUM

MISA Industrial Wastewater Discharge

Company Code: 0000130104
Control Point ID: 0700
Sample Date: 2020/12/31
Regulation: MISA COMPLIANCE
Value: 24.921
Unit of Measure: KG/D
Control Point Name: PLANT - PROCESS EFFLUENT
Parameter Name: RESIDUE, PARTICULATE

Result Structure: MISA MONTHLY REPORTING
Param Reported As: NOT APPLICABLE
Frequency: MONTHLY
Sector: PETROLEUM REFINERIES
Component Type: MAXIMUM

MISA Industrial Wastewater Discharge

Company Code: 0000130104
Control Point ID: 0700
Sample Date: 2020/12/31
Regulation: MISA COMPLIANCE
Value: 16.614
Unit of Measure: KG/D
Control Point Name: PLANT - PROCESS EFFLUENT
Parameter Name: RESIDUE, PART LOSS ON IGNIT.

Result Structure: MISA MONTHLY REPORTING
Param Reported As: NOT APPLICABLE
Frequency: MONTHLY
Sector: PETROLEUM REFINERIES
Component Type: MAXIMUM

MISA Industrial Wastewater Discharge

Company Code: 0000130104
Control Point ID: 0800
Sample Date: 2020/01/31
Regulation: MISA COMPLIANCE
Value: 0.014654
Unit of Measure: KG/D
Control Point Name: PLANT - O.T.C.W.
Parameter Name: BENZENE C6H6

Result Structure: MISA MONTHLY REPORTING
Param Reported As: NOT APPLICABLE
Frequency: MONTHLY
Sector: PETROLEUM REFINERIES
Component Type: MAXIMUM

MISA Industrial Wastewater Discharge

Company Code: 0000130104
Control Point ID: 0700
Sample Date: 2020/01/31
Regulation: MISA COMPLIANCE
Value: 9.9398
Unit of Measure: KG/D
Control Point Name: PLANT - PROCESS EFFLUENT
Parameter Name: RESIDUE,PART LOSS ON IGNIT.

Result Structure: MISA MONTHLY REPORTING
Param Reported As: NOT APPLICABLE
Frequency: MONTHLY
Sector: PETROLEUM REFINERIES
Component Type: AVERAGE

MISA Industrial Wastewater Discharge

Company Code: 0000130104
Control Point ID: 0700
Sample Date: 2020/01/31
Regulation: MISA COMPLIANCE
Value: 24.942
Unit of Measure: KG/D
Control Point Name: PLANT - PROCESS EFFLUENT
Parameter Name: RESIDUE,PART LOSS ON IGNIT.

Result Structure: MISA MONTHLY REPORTING
Param Reported As: NOT APPLICABLE
Frequency: MONTHLY
Sector: PETROLEUM REFINERIES
Component Type: MAXIMUM

MISA Industrial Wastewater Discharge

Company Code: 0000130104
Control Point ID: 0700
Sample Date: 2020/01/31
Regulation: MISA COMPLIANCE
Value: 2.1131
Unit of Measure: KG/D
Control Point Name: PLANT - PROCESS EFFLUENT
Parameter Name: SOLVENT EXTRACTABLES

Result Structure: MISA MONTHLY REPORTING
Param Reported As: NOT APPLICABLE
Frequency: MONTHLY
Sector: PETROLEUM REFINERIES
Component Type: MINIMUM

MISA Industrial Wastewater Discharge

Company Code: 0000130104
Control Point ID: 0700
Sample Date: 2020/02/29
Regulation: MISA COMPLIANCE
Value: 0
Unit of Measure: KG/D
Control Point Name: PLANT - PROCESS EFFLUENT
Parameter Name: AMMONIUM+AMMONIA, TOTAL FILTER.REAC

Result Structure: MISA MONTHLY REPORTING
Param Reported As: AS NITROGEN
Frequency: MONTHLY
Sector: PETROLEUM REFINERIES
Component Type: MAXIMUM

MISA Industrial Wastewater Discharge

Company Code: 0000130104
Control Point ID: 0700
Sample Date: 2020/02/29
Regulation: MISA COMPLIANCE
Value: 4
Unit of Measure: PLANT - PROCESS EFFLUENT
Control Point Name: PLANT - PROCESS EFFLUENT
Parameter Name: CARBON, DISSOLVED ORGANIC

Result Structure: MISA MONTHLY REPORTING
Param Reported As: AS CARBON
Frequency: MONTHLY
Sector: PETROLEUM REFINERIES
Component Type: NUM. IN AVERAGE

MISA Industrial Wastewater Discharge

Company Code: 0000130104
Control Point ID: 0700
Sample Date: 2020/02/29
Regulation: MISA COMPLIANCE
Value: 29
Unit of Measure:
Control Point Name: PLANT - PROCESS EFFLUENT
Parameter Name: FLOW

Result Structure: MISA MONTHLY REPORTING
Param Reported As: NOT APPLICABLE
Frequency: MONTHLY
Sector: PETROLEUM REFINERIES
Component Type: NUM. IN AVERAGE

MISA Industrial Wastewater
Discharge

Company Code: 0000130104
Control Point ID: 0700
Sample Date: 2020/02/29
Regulation: MISA COMPLIANCE
Value: 7.5069
Unit of Measure: KG/D
Control Point Name: PLANT - PROCESS EFFLUENT
Parameter Name: RESIDUE,PART LOSS ON IGNIT.

Result Structure: MISA MONTHLY REPORTING
Param Reported As: NOT APPLICABLE
Frequency: MONTHLY
Sector: PETROLEUM REFINERIES
Component Type: AVERAGE

MISA Industrial Wastewater
Discharge

Company Code: 0000130104
Control Point ID: 0700
Sample Date: 2020/02/29
Regulation: MISA COMPLIANCE
Value: 4
Unit of Measure:
Control Point Name: PLANT - PROCESS EFFLUENT
Parameter Name: SOLVENT EXTRACTABLES

Result Structure: MISA MONTHLY REPORTING
Param Reported As: NOT APPLICABLE
Frequency: MONTHLY
Sector: PETROLEUM REFINERIES
Component Type: NUM. IN AVERAGE

MISA Industrial Wastewater
Discharge

Company Code: 0000130104
Control Point ID: 0700
Sample Date: 2020/02/29
Regulation: MISA COMPLIANCE
Value: 4
Unit of Measure:
Control Point Name: PLANT - PROCESS EFFLUENT
Parameter Name: SULPHIDE, UNFILTERED REACTIVE

Result Structure: MISA MONTHLY REPORTING
Param Reported As: AS SULPHIDE
Frequency: MONTHLY
Sector: PETROLEUM REFINERIES
Component Type: NUM. IN AVERAGE

MISA Industrial Wastewater
Discharge

Company Code: 0000130104
Control Point ID: 0700
Sample Date: 2020/03/31
Regulation: MISA COMPLIANCE
Value: 19.4
Unit of Measure: KG/D
Control Point Name: PLANT - PROCESS EFFLUENT
Parameter Name: CARBON, DISSOLVED ORGANIC

Result Structure: MISA MONTHLY REPORTING
Param Reported As: AS CARBON
Frequency: MONTHLY
Sector: PETROLEUM REFINERIES
Component Type: MINIMUM

MISA Industrial Wastewater
Discharge

Company Code: 0000130104
Control Point ID: 0800
Sample Date: 2020/06/30
Regulation: MISA COMPLIANCE
Value: 0.49278

Result Structure: MISA MONTHLY REPORTING
Param Reported As: AS SULPHIDE
Frequency: MONTHLY
Sector: PETROLEUM REFINERIES
Component Type: MAXIMUM

Unit of Measure: KG/D
Control Point Name: PLANT - O.T.C.W.
Parameter Name: SULPHIDE, UNFILTERED REACTIVE

MISA Industrial Wastewater

Discharge

Company Code:	0000130104	Result Structure:	MISA MONTHLY REPORTING
Control Point ID:	0800	Param Reported As:	NOT APPLICABLE
Sample Date:	2020/06/30	Frequency:	MONTHLY
Regulation:	MISA COMPLIANCE	Sector:	PETROLEUM REFINERIES
Value:	4	Component Type:	NUM. IN AVERAGE
Unit of Measure:			
Control Point Name:	PLANT - O.T.C.W.		
Parameter Name:	TOLUENE C7H8		

MISA Industrial Wastewater

Discharge

Company Code:	0000130104	Result Structure:	MISA MONTHLY REPORTING
Control Point ID:	0800	Param Reported As:	NOT APPLICABLE
Sample Date:	2020/07/31	Frequency:	MONTHLY
Regulation:	MISA COMPLIANCE	Sector:	PETROLEUM REFINERIES
Value:	5	Component Type:	NUM. IN AVERAGE
Unit of Measure:			
Control Point Name:	PLANT - O.T.C.W.		
Parameter Name:	BENZENE C6H6		

MISA Industrial Wastewater

Discharge

Company Code:	0000130104	Result Structure:	MISA MONTHLY REPORTING
Control Point ID:	0800	Param Reported As:	AS PHENOL
Sample Date:	2020/07/31	Frequency:	MONTHLY
Regulation:	MISA COMPLIANCE	Sector:	PETROLEUM REFINERIES
Value:	0.068063	Component Type:	MINIMUM
Unit of Measure:	KG/D		
Control Point Name:	PLANT - O.T.C.W.		
Parameter Name:	PHENOLICS, UNFILTERED REACTIVE		

MISA Industrial Wastewater

Discharge

Company Code:	0000130104	Result Structure:	MISA MONTHLY REPORTING
Control Point ID:	0800	Param Reported As:	NOT APPLICABLE
Sample Date:	2020/07/31	Frequency:	MONTHLY
Regulation:	MISA COMPLIANCE	Sector:	PETROLEUM REFINERIES
Value:	0.014366	Component Type:	AVERAGE
Unit of Measure:	KG/D		
Control Point Name:	PLANT - O.T.C.W.		
Parameter Name:	TOLUENE C7H8		

MISA Industrial Wastewater

Discharge

Company Code:	0000130104	Result Structure:	MISA MONTHLY REPORTING
Control Point ID:	0800	Param Reported As:	NOT APPLICABLE
Sample Date:	2020/07/31	Frequency:	MONTHLY
Regulation:	MISA COMPLIANCE	Sector:	PETROLEUM REFINERIES
Value:	0.013613	Component Type:	MINIMUM
Unit of Measure:	KG/D		
Control Point Name:	PLANT - O.T.C.W.		
Parameter Name:	TOLUENE C7H8		

MISA Industrial Wastewater Discharge

Company Code: 0000130104
Control Point ID: 0800
Sample Date: 2020/07/31
Regulation: MISA COMPLIANCE
Value: 5
Unit of Measure:
Control Point Name: PLANT - O.T.C.W.
Parameter Name: TOLUENE C7H8

Result Structure: MISA MONTHLY REPORTING
Param Reported As: NOT APPLICABLE
Frequency: MONTHLY
Sector: PETROLEUM REFINERIES
Component Type: NUM. IN AVERAGE

MISA Industrial Wastewater Discharge

Company Code: 0000130104
Control Point ID: 0800
Sample Date: 2020/08/31
Regulation: MISA COMPLIANCE
Value: 0.014118
Unit of Measure: KG/D
Control Point Name: PLANT - O.T.C.W.
Parameter Name: BENZENE C6H6

Result Structure: MISA MONTHLY REPORTING
Param Reported As: NOT APPLICABLE
Frequency: MONTHLY
Sector: PETROLEUM REFINERIES
Component Type: MINIMUM

MISA Industrial Wastewater Discharge

Company Code: 0000130104
Control Point ID: 0800
Sample Date: 2020/08/31
Regulation: MISA COMPLIANCE
Value: 0.51923
Unit of Measure: KG/D
Control Point Name: PLANT - O.T.C.W.
Parameter Name: SULPHIDE, UNFILTERED REACTIVE

Result Structure: MISA MONTHLY REPORTING
Param Reported As: AS SULPHIDE
Frequency: MONTHLY
Sector: PETROLEUM REFINERIES
Component Type: AVERAGE

MISA Industrial Wastewater Discharge

Company Code: 0000130104
Control Point ID: 0800
Sample Date: 2020/08/31
Regulation: MISA COMPLIANCE
Value: 0.014118
Unit of Measure: KG/D
Control Point Name: PLANT - O.T.C.W.
Parameter Name: TOLUENE C7H8

Result Structure: MISA MONTHLY REPORTING
Param Reported As: NOT APPLICABLE
Frequency: MONTHLY
Sector: PETROLEUM REFINERIES
Component Type: MINIMUM

MISA Industrial Wastewater Discharge

Company Code: 0000130104
Control Point ID: 0800
Sample Date: 2020/09/30
Regulation: MISA COMPLIANCE
Value: 0.014096
Unit of Measure: KG/D
Control Point Name: PLANT - O.T.C.W.
Parameter Name: BENZENE C6H6

Result Structure: MISA MONTHLY REPORTING
Param Reported As: NOT APPLICABLE
Frequency: MONTHLY
Sector: PETROLEUM REFINERIES
Component Type: AVERAGE

MISA Industrial Wastewater Discharge

Company Code: 0000130104
Control Point ID: 0700

Result Structure: MISA MONTHLY REPORTING
Param Reported As: NOT APPLICABLE

Sample Date: 2020/09/30
Regulation: MISA COMPLIANCE
Value: 5
Unit of Measure:
Control Point Name: PLANT - PROCESS EFFLUENT
Parameter Name: RESIDUE, PARTICULATE

Frequency: MONTHLY
Sector: PETROLEUM REFINERIES
Component Type: NUM. IN AVERAGE

MISA Industrial Wastewater Discharge

Company Code: 0000130104
Control Point ID: 0700
Sample Date: 2020/09/30
Regulation: MISA COMPLIANCE
Value: 36.052
Unit of Measure: KG/D
Control Point Name: PLANT - PROCESS EFFLUENT
Parameter Name: RESIDUE,PART LOSS ON IGNIT.

Result Structure: MISA MONTHLY REPORTING
Param Reported As: NOT APPLICABLE
Frequency: MONTHLY
Sector: PETROLEUM REFINERIES
Component Type: MAXIMUM

MISA Industrial Wastewater Discharge

Company Code: 0000130104
Control Point ID: 0700
Sample Date: 2020/09/30
Regulation: MISA COMPLIANCE
Value: 5
Unit of Measure:
Control Point Name: PLANT - PROCESS EFFLUENT
Parameter Name: SOLVENT EXTRACTABLES

Result Structure: MISA MONTHLY REPORTING
Param Reported As: NOT APPLICABLE
Frequency: MONTHLY
Sector: PETROLEUM REFINERIES
Component Type: NUM. IN AVERAGE

MISA Industrial Wastewater Discharge

Company Code: 0000130104
Control Point ID: 0700
Sample Date: 2020/10/31
Regulation: MISA COMPLIANCE
Value: 24.12
Unit of Measure: KG/D
Control Point Name: PLANT - PROCESS EFFLUENT
Parameter Name: CARBON, DISSOLVED ORGANIC

Result Structure: MISA MONTHLY REPORTING
Param Reported As: AS CARBON
Frequency: MONTHLY
Sector: PETROLEUM REFINERIES
Component Type: MAXIMUM

MISA Industrial Wastewater Discharge

Company Code: 0000130104
Control Point ID: 0700
Sample Date: 2020/10/31
Regulation: MISA COMPLIANCE
Value: 6.257
Unit of Measure: KG/D
Control Point Name: PLANT - PROCESS EFFLUENT
Parameter Name: RESIDUE, PARTICULATE

Result Structure: MISA MONTHLY REPORTING
Param Reported As: NOT APPLICABLE
Frequency: MONTHLY
Sector: PETROLEUM REFINERIES
Component Type: MAXIMUM

MISA Industrial Wastewater Discharge

Company Code: 0000130104
Control Point ID: 0700
Sample Date: 2020/11/30
Regulation: MISA COMPLIANCE
Value: 6471.4
Unit of Measure: M3/D
Control Point Name: PLANT - PROCESS EFFLUENT

Result Structure: MISA MONTHLY REPORTING
Param Reported As: NOT APPLICABLE
Frequency: MONTHLY
Sector: PETROLEUM REFINERIES
Component Type: AVERAGE

Parameter Name: FLOW

MISA Industrial Wastewater Discharge

Company Code: 0000130104
Control Point ID: 0700
Sample Date: 2020/07/31
Regulation: MISA COMPLIANCE
Value: 5.1209
Unit of Measure: KG/D
Control Point Name: PLANT - PROCESS EFFLUENT
Parameter Name: SOLVENT EXTRACTABLES

Result Structure: MISA MONTHLY REPORTING
Param Reported As: NOT APPLICABLE
Frequency: MONTHLY
Sector: PETROLEUM REFINERIES
Component Type: MAXIMUM

MISA Industrial Wastewater Discharge

Company Code: 0000130104
Control Point ID: 0700
Sample Date: 2020/07/31
Regulation: MISA COMPLIANCE
Value: 5
Unit of Measure:
Control Point Name: PLANT - PROCESS EFFLUENT
Parameter Name: SOLVENT EXTRACTABLES

Result Structure: MISA MONTHLY REPORTING
Param Reported As: NOT APPLICABLE
Frequency: MONTHLY
Sector: PETROLEUM REFINERIES
Component Type: NUM. IN AVERAGE

MISA Industrial Wastewater Discharge

Company Code: 0000130104
Control Point ID: 0700
Sample Date: 2020/07/31
Regulation: MISA COMPLIANCE
Value: 5
Unit of Measure:
Control Point Name: PLANT - PROCESS EFFLUENT
Parameter Name: SULPHIDE, UNFILTERED REACTIVE

Result Structure: MISA MONTHLY REPORTING
Param Reported As: AS SULPHIDE
Frequency: MONTHLY
Sector: PETROLEUM REFINERIES
Component Type: NUM. IN AVERAGE

MISA Industrial Wastewater Discharge

Company Code: 0000130104
Control Point ID: 0700
Sample Date: 2020/08/31
Regulation: MISA COMPLIANCE
Value: 0
Unit of Measure: KG/D
Control Point Name: PLANT - PROCESS EFFLUENT
Parameter Name: AMMONIUM+AMMONIA, TOTAL FILTER.REAC

Result Structure: MISA MONTHLY REPORTING
Param Reported As: AS NITROGEN
Frequency: MONTHLY
Sector: PETROLEUM REFINERIES
Component Type: AVERAGE

MISA Industrial Wastewater Discharge

Company Code: 0000130104
Control Point ID: 0700
Sample Date: 2020/08/31
Regulation: MISA COMPLIANCE
Value: 4
Unit of Measure:
Control Point Name: PLANT - PROCESS EFFLUENT
Parameter Name: CARBON, DISSOLVED ORGANIC

Result Structure: MISA MONTHLY REPORTING
Param Reported As: AS CARBON
Frequency: MONTHLY
Sector: PETROLEUM REFINERIES
Component Type: NUM. IN AVERAGE

MISA Industrial Wastewater Discharge

Company Code:	0000130104	Result Structure:	MISA MONTHLY REPORTING
Control Point ID:	0700	Param Reported As:	AS PHOSPHORUS
Sample Date:	2020/08/31	Frequency:	MONTHLY
Regulation:	MISA COMPLIANCE	Sector:	PETROLEUM REFINERIES
Value:	2.5479	Component Type:	MAXIMUM
Unit of Measure:	KG/D		
Control Point Name:	PLANT - PROCESS EFFLUENT		
Parameter Name:	PHOSPHORUS, UNFILTERED TOTAL		

MISA Industrial Wastewater Discharge

Company Code:	0000130104	Result Structure:	MISA MONTHLY REPORTING
Control Point ID:	0700	Param Reported As:	AS SULPHIDE
Sample Date:	2020/08/31	Frequency:	MONTHLY
Regulation:	MISA COMPLIANCE	Sector:	PETROLEUM REFINERIES
Value:	0.068103	Component Type:	MAXIMUM
Unit of Measure:	KG/D		
Control Point Name:	PLANT - PROCESS EFFLUENT		
Parameter Name:	SULPHIDE, UNFILTERED REACTIVE		

MISA Industrial Wastewater Discharge

Company Code:	0000130104	Result Structure:	MISA MONTHLY REPORTING
Control Point ID:	0800	Param Reported As:	AS PHENOL
Sample Date:	2020/01/31	Frequency:	MONTHLY
Regulation:	MISA COMPLIANCE	Sector:	PETROLEUM REFINERIES
Value:	5	Component Type:	NUM. IN AVERAGE
Unit of Measure:			
Control Point Name:	PLANT - O.T.C.W.		
Parameter Name:	PHENOLICS, UNFILTERED REACTIVE		

MISA Industrial Wastewater Discharge

Company Code:	0000130104	Result Structure:	MISA MONTHLY REPORTING
Control Point ID:	0800	Param Reported As:	AS SULPHIDE
Sample Date:	2020/01/31	Frequency:	MONTHLY
Regulation:	MISA COMPLIANCE	Sector:	PETROLEUM REFINERIES
Value:	0.51289	Component Type:	MAXIMUM
Unit of Measure:	KG/D		
Control Point Name:	PLANT - O.T.C.W.		
Parameter Name:	SULPHIDE, UNFILTERED REACTIVE		

MISA Industrial Wastewater Discharge

Company Code:	0000130104	Result Structure:	MISA MONTHLY REPORTING
Control Point ID:	0800	Param Reported As:	AS SULPHIDE
Sample Date:	2020/01/31	Frequency:	MONTHLY
Regulation:	MISA COMPLIANCE	Sector:	PETROLEUM REFINERIES
Value:	0.4918	Component Type:	MINIMUM
Unit of Measure:	KG/D		
Control Point Name:	PLANT - O.T.C.W.		
Parameter Name:	SULPHIDE, UNFILTERED REACTIVE		

MISA Industrial Wastewater Discharge

Company Code:	0000130104	Result Structure:	MISA MONTHLY REPORTING
Control Point ID:	0800	Param Reported As:	AS SULPHIDE
Sample Date:	2020/01/31	Frequency:	MONTHLY
Regulation:	MISA COMPLIANCE	Sector:	PETROLEUM REFINERIES

Value: 5 **Component Type:** NUM. IN AVERAGE
Unit of Measure:
Control Point Name: PLANT - O.T.C.W.
Parameter Name: SULPHIDE, UNFILTERED REACTIVE

MISA Industrial Wastewater Discharge

Company Code: 0000130104 **Result Structure:** MISA MONTHLY REPORTING
Control Point ID: 0800 **Param Reported As:** NOT APPLICABLE
Sample Date: 2020/01/31 **Frequency:** MONTHLY
Regulation: MISA COMPLIANCE **Sector:** PETROLEUM REFINERIES
Value: 0.014052 **Component Type:** MINIMUM
Unit of Measure: KG/D
Control Point Name: PLANT - O.T.C.W.
Parameter Name: TOLUENE C7H8

MISA Industrial Wastewater Discharge

Company Code: 0000130104 **Result Structure:** MISA MONTHLY REPORTING
Control Point ID: 0800 **Param Reported As:** NOT APPLICABLE
Sample Date: 2020/02/29 **Frequency:** MONTHLY
Regulation: MISA COMPLIANCE **Sector:** PETROLEUM REFINERIES
Value: 0.013899 **Component Type:** AVERAGE
Unit of Measure: KG/D
Control Point Name: PLANT - O.T.C.W.
Parameter Name: BENZENE C6H6

MISA Industrial Wastewater Discharge

Company Code: 0000130104 **Result Structure:** MISA MONTHLY REPORTING
Control Point ID: 0800 **Param Reported As:** AS SULPHIDE
Sample Date: 2020/02/29 **Frequency:** MONTHLY
Regulation: MISA COMPLIANCE **Sector:** PETROLEUM REFINERIES
Value: 0.47413 **Component Type:** MINIMUM
Unit of Measure: KG/D
Control Point Name: PLANT - O.T.C.W.
Parameter Name: SULPHIDE, UNFILTERED REACTIVE

MISA Industrial Wastewater Discharge

Company Code: 0000130104 **Result Structure:** MISA MONTHLY REPORTING
Control Point ID: 0700 **Param Reported As:** AS CARBON
Sample Date: 2020/03/31 **Frequency:** MONTHLY
Regulation: MISA COMPLIANCE **Sector:** PETROLEUM REFINERIES
Value: 4 **Component Type:** NUM. IN AVERAGE
Unit of Measure:
Control Point Name: PLANT - PROCESS EFFLUENT
Parameter Name: CARBON, DISSOLVED ORGANIC

MISA Industrial Wastewater Discharge

Company Code: 0000130104 **Result Structure:** MISA MONTHLY REPORTING
Control Point ID: 0700 **Param Reported As:** AS PHENOL
Sample Date: 2020/03/31 **Frequency:** MONTHLY
Regulation: MISA COMPLIANCE **Sector:** PETROLEUM REFINERIES
Value: 31 **Component Type:** NUM. IN AVERAGE
Unit of Measure:
Control Point Name: PLANT - PROCESS EFFLUENT
Parameter Name: PHENOLICS, UNFILTERED REACTIVE

MISA Industrial Wastewater Discharge

Company Code:	0000130104	Result Structure:	MISA MONTHLY REPORTING
Control Point ID:	0700	Param Reported As:	AS PHOSPHORUS
Sample Date:	2020/03/31	Frequency:	MONTHLY
Regulation:	MISA COMPLIANCE	Sector:	PETROLEUM REFINERIES
Value:	1.7598	Component Type:	MAXIMUM
Unit of Measure:	KG/D		
Control Point Name:	PLANT - PROCESS EFFLUENT		
Parameter Name:	PHOSPHORUS,UNFILTERED TOTAL		

MISA Industrial Wastewater Discharge

Company Code:	0000130104	Result Structure:	MISA MONTHLY REPORTING
Control Point ID:	0700	Param Reported As:	NOT APPLICABLE
Sample Date:	2020/03/31	Frequency:	MONTHLY
Regulation:	MISA COMPLIANCE	Sector:	PETROLEUM REFINERIES
Value:	5.389	Component Type:	MINIMUM
Unit of Measure:	KG/D		
Control Point Name:	PLANT - PROCESS EFFLUENT		
Parameter Name:	RESIDUE, PARTICULATE		

MISA Industrial Wastewater Discharge

Company Code:	0000130104	Result Structure:	MISA MONTHLY REPORTING
Control Point ID:	0700	Param Reported As:	NOT APPLICABLE
Sample Date:	2020/03/31	Frequency:	MONTHLY
Regulation:	MISA COMPLIANCE	Sector:	PETROLEUM REFINERIES
Value:	4	Component Type:	NUM. IN AVERAGE
Unit of Measure:			
Control Point Name:	PLANT - PROCESS EFFLUENT		
Parameter Name:	RESIDUE, PARTICULATE		

MISA Industrial Wastewater Discharge

Company Code:	0000130104	Result Structure:	MISA MONTHLY REPORTING
Control Point ID:	0700	Param Reported As:	AS SULPHIDE
Sample Date:	2020/03/31	Frequency:	MONTHLY
Regulation:	MISA COMPLIANCE	Sector:	PETROLEUM REFINERIES
Value:	0.052871	Component Type:	MAXIMUM
Unit of Measure:	KG/D		
Control Point Name:	PLANT - PROCESS EFFLUENT		
Parameter Name:	SULPHIDE, UNFILTERED REACTIVE		

MISA Industrial Wastewater Discharge

Company Code:	0000130104	Result Structure:	MISA MONTHLY REPORTING
Control Point ID:	0700	Param Reported As:	AS SULPHIDE
Sample Date:	2020/03/31	Frequency:	MONTHLY
Regulation:	MISA COMPLIANCE	Sector:	PETROLEUM REFINERIES
Value:	4	Component Type:	NUM. IN AVERAGE
Unit of Measure:			
Control Point Name:	PLANT - PROCESS EFFLUENT		
Parameter Name:	SULPHIDE, UNFILTERED REACTIVE		

MISA Industrial Wastewater Discharge

Company Code:	0000130104	Result Structure:	MISA MONTHLY REPORTING
----------------------	------------	--------------------------	------------------------

Control Point ID: 0700
Sample Date: 2020/04/30
Regulation: MISA COMPLIANCE
Value: 5
Unit of Measure:
Control Point Name: PLANT - PROCESS EFFLUENT
Parameter Name: AMMONIUM+AMMONIA, TOTAL FILTER.REAC

Param Reported As: AS NITROGEN
Frequency: MONTHLY
Sector: PETROLEUM REFINERIES
Component Type: NUM. IN AVERAGE

MISA Industrial Wastewater Discharge

Company Code: 0000130104
Control Point ID: 0800
Sample Date: 2020/09/30
Regulation: MISA COMPLIANCE
Value: 0.073738
Unit of Measure: KG/D
Control Point Name: PLANT - O.T.C.W.
Parameter Name: PHENOLICS, UNFILTERED REACTIVE

Result Structure: MISA MONTHLY REPORTING
Param Reported As: AS PHENOL
Frequency: MONTHLY
Sector: PETROLEUM REFINERIES
Component Type: MAXIMUM

MISA Industrial Wastewater Discharge

Company Code: 0000130104
Control Point ID: 0800
Sample Date: 2020/09/30
Regulation: MISA COMPLIANCE
Value: 0.037556
Unit of Measure: KG/D
Control Point Name: PLANT - O.T.C.W.
Parameter Name: SULPHIDE, UNFILTERED REACTIVE

Result Structure: MISA MONTHLY REPORTING
Param Reported As: AS SULPHIDE
Frequency: MONTHLY
Sector: PETROLEUM REFINERIES
Component Type: MINIMUM

MISA Industrial Wastewater Discharge

Company Code: 0000130104
Control Point ID: 0800
Sample Date: 2020/10/31
Regulation: MISA COMPLIANCE
Value: 66858.8
Unit of Measure: M3/D
Control Point Name: PLANT - O.T.C.W.
Parameter Name: FLOW

Result Structure: MISA MONTHLY REPORTING
Param Reported As: NOT APPLICABLE
Frequency: MONTHLY
Sector: PETROLEUM REFINERIES
Component Type: AVERAGE

MISA Industrial Wastewater Discharge

Company Code: 0000130104
Control Point ID: 0800
Sample Date: 2020/10/31
Regulation: MISA COMPLIANCE
Value: 4
Unit of Measure:
Control Point Name: PLANT - O.T.C.W.
Parameter Name: PHENOLICS, UNFILTERED REACTIVE

Result Structure: MISA MONTHLY REPORTING
Param Reported As: AS PHENOL
Frequency: MONTHLY
Sector: PETROLEUM REFINERIES
Component Type: NUM. IN AVERAGE

MISA Industrial Wastewater Discharge

Company Code: 0000130104
Control Point ID: 0800
Sample Date: 2020/10/31
Regulation: MISA COMPLIANCE
Value: 4
Unit of Measure:

Result Structure: MISA MONTHLY REPORTING
Param Reported As: AS SULPHIDE
Frequency: MONTHLY
Sector: PETROLEUM REFINERIES
Component Type: NUM. IN AVERAGE

Control Point Name: PLANT - O.T.C.W.
Parameter Name: SULPHIDE, UNFILTERED REACTIVE

MISA Industrial Wastewater Discharge

Company Code:	0000130104	Result Structure:	MISA MONTHLY REPORTING
Control Point ID:	0800	Param Reported As:	NOT APPLICABLE
Sample Date:	2020/10/31	Frequency:	MONTHLY
Regulation:	MISA COMPLIANCE	Sector:	PETROLEUM REFINERIES
Value:	4	Component Type:	NUM. IN AVERAGE
Unit of Measure:			
Control Point Name:	PLANT - O.T.C.W.		
Parameter Name:	TOLUENE C7H8		

MISA Industrial Wastewater Discharge

Company Code:	0000130104	Result Structure:	MISA MONTHLY REPORTING
Control Point ID:	0800	Param Reported As:	NOT APPLICABLE
Sample Date:	2020/11/30	Frequency:	MONTHLY
Regulation:	MISA COMPLIANCE	Sector:	PETROLEUM REFINERIES
Value:	0.014277	Component Type:	MAXIMUM
Unit of Measure:	KG/D		
Control Point Name:	PLANT - O.T.C.W.		
Parameter Name:	BENZENE C6H6		

MISA Industrial Wastewater Discharge

Company Code:	0000130104	Result Structure:	MISA MONTHLY REPORTING
Control Point ID:	0700	Param Reported As:	AS NITROGEN
Sample Date:	2020/01/31	Frequency:	MONTHLY
Regulation:	MISA COMPLIANCE	Sector:	PETROLEUM REFINERIES
Value:	0	Component Type:	AVERAGE
Unit of Measure:	KG/D		
Control Point Name:	PLANT - PROCESS EFFLUENT		
Parameter Name:	AMMONIUM+AMMONIA, TOTAL FILTER.REAC		

MISA Industrial Wastewater Discharge

Company Code:	0000130104	Result Structure:	MISA MONTHLY REPORTING
Control Point ID:	0700	Param Reported As:	AS CARBON
Sample Date:	2020/01/31	Frequency:	MONTHLY
Regulation:	MISA COMPLIANCE	Sector:	PETROLEUM REFINERIES
Value:	31.855	Component Type:	AVERAGE
Unit of Measure:	KG/D		
Control Point Name:	PLANT - PROCESS EFFLUENT		
Parameter Name:	CARBON, DISSOLVED ORGANIC		

MISA Industrial Wastewater Discharge

Company Code:	0000130104	Result Structure:	MISA MONTHLY REPORTING
Control Point ID:	0700	Param Reported As:	AS CARBON
Sample Date:	2020/01/31	Frequency:	MONTHLY
Regulation:	MISA COMPLIANCE	Sector:	PETROLEUM REFINERIES
Value:	18.497	Component Type:	MINIMUM
Unit of Measure:	KG/D		
Control Point Name:	PLANT - PROCESS EFFLUENT		
Parameter Name:	CARBON, DISSOLVED ORGANIC		

MISA Industrial Wastewater Discharge

Discharge

Company Code:	0000130104	Result Structure:	MISA MONTHLY REPORTING
Control Point ID:	0700	Param Reported As:	NOT APPLICABLE
Sample Date:	2020/01/31	Frequency:	MONTHLY
Regulation:	MISA COMPLIANCE	Sector:	PETROLEUM REFINERIES
Value:	5.0207	Component Type:	AVERAGE
Unit of Measure:	KG/D		
Control Point Name:	PLANT - PROCESS EFFLUENT		
Parameter Name:	SOLVENT EXTRACTABLES		

MISA Industrial Wastewater Discharge

Company Code:	0000130104	Result Structure:	MISA MONTHLY REPORTING
Control Point ID:	0700	Param Reported As:	AS NITROGEN
Sample Date:	2020/02/29	Frequency:	MONTHLY
Regulation:	MISA COMPLIANCE	Sector:	PETROLEUM REFINERIES
Value:	4	Component Type:	NUM. IN AVERAGE
Unit of Measure:			
Control Point Name:	PLANT - PROCESS EFFLUENT		
Parameter Name:	AMMONIUM+AMMONIA, TOTAL FILTER.REAC		

MISA Industrial Wastewater Discharge

Company Code:	0000130104	Result Structure:	MISA MONTHLY REPORTING
Control Point ID:	0700	Param Reported As:	AS CARBON
Sample Date:	2020/02/29	Frequency:	MONTHLY
Regulation:	MISA COMPLIANCE	Sector:	PETROLEUM REFINERIES
Value:	27.407	Component Type:	MINIMUM
Unit of Measure:	KG/D		
Control Point Name:	PLANT - PROCESS EFFLUENT		
Parameter Name:	CARBON, DISSOLVED ORGANIC		

MISA Industrial Wastewater Discharge

Company Code:	0000130104	Result Structure:	MISA MONTHLY REPORTING
Control Point ID:	0700	Param Reported As:	AS PHENOL
Sample Date:	2020/11/30	Frequency:	MONTHLY
Regulation:	MISA COMPLIANCE	Sector:	PETROLEUM REFINERIES
Value:	0.004127	Component Type:	MINIMUM
Unit of Measure:	KG/D		
Control Point Name:	PLANT - PROCESS EFFLUENT		
Parameter Name:	PHENOLICS, UNFILTERED REACTIVE		

MISA Industrial Wastewater Discharge

Company Code:	0000130104	Result Structure:	MISA MONTHLY REPORTING
Control Point ID:	0700	Param Reported As:	AS PHOSPHORUS
Sample Date:	2020/11/30	Frequency:	MONTHLY
Regulation:	MISA COMPLIANCE	Sector:	PETROLEUM REFINERIES
Value:	0	Component Type:	MINIMUM
Unit of Measure:	KG/D		
Control Point Name:	PLANT - PROCESS EFFLUENT		
Parameter Name:	PHOSPHORUS, UNFILTERED TOTAL		

MISA Industrial Wastewater Discharge

Company Code:	0000130104	Result Structure:	MISA MONTHLY REPORTING
Control Point ID:	0700	Param Reported As:	NOT APPLICABLE
Sample Date:	2020/11/30	Frequency:	MONTHLY

Regulation: MISA COMPLIANCE
Value: 8.0268
Unit of Measure: KG/D
Control Point Name: PLANT - PROCESS EFFLUENT
Parameter Name: RESIDUE, PARTICULATE

Sector: PETROLEUM REFINERIES
Component Type: AVERAGE

MISA Industrial Wastewater Discharge

Company Code: 0000130104
Control Point ID: 0700
Sample Date: 2020/11/30
Regulation: MISA COMPLIANCE
Value: 4
Unit of Measure:
Control Point Name: PLANT - PROCESS EFFLUENT
Parameter Name: RESIDUE, PARTICULATE

Result Structure: MISA MONTHLY REPORTING
Param Reported As: NOT APPLICABLE
Frequency: MONTHLY
Sector: PETROLEUM REFINERIES
Component Type: NUM. IN AVERAGE

MISA Industrial Wastewater Discharge

Company Code: 0000130104
Control Point ID: 0700
Sample Date: 2020/12/31
Regulation: MISA COMPLIANCE
Value: 11287
Unit of Measure: M3/D
Control Point Name: PLANT - PROCESS EFFLUENT
Parameter Name: FLOW

Result Structure: MISA MONTHLY REPORTING
Param Reported As: NOT APPLICABLE
Frequency: MONTHLY
Sector: PETROLEUM REFINERIES
Component Type: MAXIMUM

MISA Industrial Wastewater Discharge

Company Code: 0000130104
Control Point ID: 0700
Sample Date: 2020/12/31
Regulation: MISA COMPLIANCE
Value: 31
Unit of Measure:
Control Point Name: PLANT - PROCESS EFFLUENT
Parameter Name: PHENOLICS, UNFILTERED REACTIVE

Result Structure: MISA MONTHLY REPORTING
Param Reported As: AS PHENOL
Frequency: MONTHLY
Sector: PETROLEUM REFINERIES
Component Type: NUM. IN AVERAGE

MISA Industrial Wastewater Discharge

Company Code: 0000130104
Control Point ID: 0700
Sample Date: 2020/12/31
Regulation: MISA COMPLIANCE
Value: 6.2648
Unit of Measure: KG/D
Control Point Name: PLANT - PROCESS EFFLUENT
Parameter Name: SOLVENT EXTRACTABLES

Result Structure: MISA MONTHLY REPORTING
Param Reported As: NOT APPLICABLE
Frequency: MONTHLY
Sector: PETROLEUM REFINERIES
Component Type: MAXIMUM

MISA Industrial Wastewater Discharge

Company Code: 0000130104
Control Point ID: 0700
Sample Date: 2020/09/30
Regulation: MISA COMPLIANCE
Value: 0.059486
Unit of Measure: KG/D
Control Point Name: PLANT - PROCESS EFFLUENT
Parameter Name: AMMONIUM+AMMONIA, TOTAL FILTER.REAC

Result Structure: MISA MONTHLY REPORTING
Param Reported As: AS NITROGEN
Frequency: MONTHLY
Sector: PETROLEUM REFINERIES
Component Type: AVERAGE

MISA Industrial Wastewater Discharge

Company Code: 0000130104
Control Point ID: 0700
Sample Date: 2020/09/30
Regulation: MISA COMPLIANCE
Value: 27.039
Unit of Measure: KG/D
Control Point Name: PLANT - PROCESS EFFLUENT
Parameter Name: CARBON, DISSOLVED ORGANIC

Result Structure: MISA MONTHLY REPORTING
Param Reported As: AS CARBON
Frequency: MONTHLY
Sector: PETROLEUM REFINERIES
Component Type: MAXIMUM

MISA Industrial Wastewater Discharge

Company Code: 0000130104
Control Point ID: 0700
Sample Date: 2020/09/30
Regulation: MISA COMPLIANCE
Value: 72.104
Unit of Measure: KG/D
Control Point Name: PLANT - PROCESS EFFLUENT
Parameter Name: RESIDUE, PARTICULATE

Result Structure: MISA MONTHLY REPORTING
Param Reported As: NOT APPLICABLE
Frequency: MONTHLY
Sector: PETROLEUM REFINERIES
Component Type: MAXIMUM

MISA Industrial Wastewater Discharge

Company Code: 0000130104
Control Point ID: 0700
Sample Date: 2020/09/30
Regulation: MISA COMPLIANCE
Value: 2.534
Unit of Measure: KG/D
Control Point Name: PLANT - PROCESS EFFLUENT
Parameter Name: SOLVENT EXTRACTABLES

Result Structure: MISA MONTHLY REPORTING
Param Reported As: NOT APPLICABLE
Frequency: MONTHLY
Sector: PETROLEUM REFINERIES
Component Type: AVERAGE

MISA Industrial Wastewater Discharge

Company Code: 0000130104
Control Point ID: 0700
Sample Date: 2020/09/30
Regulation: MISA COMPLIANCE
Value: 0.063091
Unit of Measure: KG/D
Control Point Name: PLANT - PROCESS EFFLUENT
Parameter Name: SULPHIDE, UNFILTERED REACTIVE

Result Structure: MISA MONTHLY REPORTING
Param Reported As: AS SULPHIDE
Frequency: MONTHLY
Sector: PETROLEUM REFINERIES
Component Type: MAXIMUM

MISA Industrial Wastewater Discharge

Company Code: 0000130104
Control Point ID: 0700
Sample Date: 2020/10/31
Regulation: MISA COMPLIANCE
Value: 0
Unit of Measure: KG/D
Control Point Name: PLANT - PROCESS EFFLUENT
Parameter Name: AMMONIUM+AMMONIA, TOTAL FILTER.REAC

Result Structure: MISA MONTHLY REPORTING
Param Reported As: AS NITROGEN
Frequency: MONTHLY
Sector: PETROLEUM REFINERIES
Component Type: MAXIMUM

MISA Industrial Wastewater Discharge

Company Code: 0000130104
Control Point ID: 0700
Sample Date: 2020/10/31
Regulation: MISA COMPLIANCE
Value: 15.532
Unit of Measure: KG/D
Control Point Name: PLANT - PROCESS EFFLUENT
Parameter Name: CARBON, DISSOLVED ORGANIC

Result Structure: MISA MONTHLY REPORTING
Param Reported As: AS CARBON
Frequency: MONTHLY
Sector: PETROLEUM REFINERIES
Component Type: MINIMUM

MISA Industrial Wastewater Discharge

Company Code: 0000130104
Control Point ID: 0800
Sample Date: 2020/02/29
Regulation: MISA COMPLIANCE
Value: 0.013547
Unit of Measure: KG/D
Control Point Name: PLANT - O.T.C.W.
Parameter Name: TOLUENE C7H8

Result Structure: MISA MONTHLY REPORTING
Param Reported As: NOT APPLICABLE
Frequency: MONTHLY
Sector: PETROLEUM REFINERIES
Component Type: MINIMUM

MISA Industrial Wastewater Discharge

Company Code: 0000130104
Control Point ID: 0800
Sample Date: 2020/03/31
Regulation: MISA COMPLIANCE
Value: 0.013769
Unit of Measure: KG/D
Control Point Name: PLANT - O.T.C.W.
Parameter Name: BENZENE C6H6

Result Structure: MISA MONTHLY REPORTING
Param Reported As: NOT APPLICABLE
Frequency: MONTHLY
Sector: PETROLEUM REFINERIES
Component Type: AVERAGE

MISA Industrial Wastewater Discharge

Company Code: 0000130104
Control Point ID: 0800
Sample Date: 2020/03/31
Regulation: MISA COMPLIANCE
Value: 0.070134
Unit of Measure: KG/D
Control Point Name: PLANT - O.T.C.W.
Parameter Name: PHENOLICS, UNFILTERED REACTIVE

Result Structure: MISA MONTHLY REPORTING
Param Reported As: AS PHENOL
Frequency: MONTHLY
Sector: PETROLEUM REFINERIES
Component Type: MAXIMUM

MISA Industrial Wastewater Discharge

Company Code: 0000130104
Control Point ID: 0800
Sample Date: 2020/03/31
Regulation: MISA COMPLIANCE
Value: 0.48194
Unit of Measure: KG/D
Control Point Name: PLANT - O.T.C.W.
Parameter Name: SULPHIDE, UNFILTERED REACTIVE

Result Structure: MISA MONTHLY REPORTING
Param Reported As: AS SULPHIDE
Frequency: MONTHLY
Sector: PETROLEUM REFINERIES
Component Type: AVERAGE

MISA Industrial Wastewater Discharge

Company Code: 0000130104
Control Point ID: 0800
Sample Date: 2020/03/31
Regulation: MISA COMPLIANCE
Value: 4

Result Structure: MISA MONTHLY REPORTING
Param Reported As: AS SULPHIDE
Frequency: MONTHLY
Sector: PETROLEUM REFINERIES
Component Type: NUM. IN AVERAGE

Unit of Measure:
Control Point Name: PLANT - O.T.C.W.
Parameter Name: SULPHIDE, UNFILTERED REACTIVE

MISA Industrial Wastewater
Discharge

Company Code:	0000130104	Result Structure:	MISA MONTHLY REPORTING
Control Point ID:	0800	Param Reported As:	NOT APPLICABLE
Sample Date:	2020/04/30	Frequency:	MONTHLY
Regulation:	MISA COMPLIANCE	Sector:	PETROLEUM REFINERIES
Value:	70615.3	Component Type:	AVERAGE
Unit of Measure:	M3/D		
Control Point Name:	PLANT - O.T.C.W.		
Parameter Name:	FLOW		

MISA Industrial Wastewater
Discharge

Company Code:	0000130104	Result Structure:	MISA MONTHLY REPORTING
Control Point ID:	0800	Param Reported As:	NOT APPLICABLE
Sample Date:	2020/04/30	Frequency:	MONTHLY
Regulation:	MISA COMPLIANCE	Sector:	PETROLEUM REFINERIES
Value:	0.014123	Component Type:	AVERAGE
Unit of Measure:	KG/D		
Control Point Name:	PLANT - O.T.C.W.		
Parameter Name:	TOLUENE C7H8		

MISA Industrial Wastewater
Discharge

Company Code:	0000130104	Result Structure:	MISA MONTHLY REPORTING
Control Point ID:	0800	Param Reported As:	NOT APPLICABLE
Sample Date:	2020/04/30	Frequency:	MONTHLY
Regulation:	MISA COMPLIANCE	Sector:	PETROLEUM REFINERIES
Value:	0.014425	Component Type:	MAXIMUM
Unit of Measure:	KG/D		
Control Point Name:	PLANT - O.T.C.W.		
Parameter Name:	TOLUENE C7H8		

MISA Industrial Wastewater
Discharge

Company Code:	0000130104	Result Structure:	MISA MONTHLY REPORTING
Control Point ID:	0800	Param Reported As:	NOT APPLICABLE
Sample Date:	2020/05/31	Frequency:	MONTHLY
Regulation:	MISA COMPLIANCE	Sector:	PETROLEUM REFINERIES
Value:	0.01415	Component Type:	AVERAGE
Unit of Measure:	KG/D		
Control Point Name:	PLANT - O.T.C.W.		
Parameter Name:	TOLUENE C7H8		

MISA Industrial Wastewater
Discharge

Company Code:	0000130104	Result Structure:	MISA MONTHLY REPORTING
Control Point ID:	0700	Param Reported As:	AS PHENOL
Sample Date:	2020/07/31	Frequency:	MONTHLY
Regulation:	MISA COMPLIANCE	Sector:	PETROLEUM REFINERIES
Value:	0.008221	Component Type:	MAXIMUM
Unit of Measure:	KG/D		
Control Point Name:	PLANT - PROCESS EFFLUENT		
Parameter Name:	PHENOLICS, UNFILTERED REACTIVE		

MISA Industrial Wastewater
Discharge

Company Code: 0000130104
Control Point ID: 0800
Sample Date: 2020/05/31
Regulation: MISA COMPLIANCE
Value: 4
Unit of Measure:
Control Point Name: PLANT - O.T.C.W.
Parameter Name: TOLUENE C7H8

Result Structure: MISA MONTHLY REPORTING
Param Reported As: NOT APPLICABLE
Frequency: MONTHLY
Sector: PETROLEUM REFINERIES
Component Type: NUM. IN AVERAGE

MISA Industrial Wastewater
Discharge

Company Code: 0000130104
Control Point ID: 0800
Sample Date: 2020/06/30
Regulation: MISA COMPLIANCE
Value: 0.068321
Unit of Measure: KG/D
Control Point Name: PLANT - O.T.C.W.
Parameter Name: PHENOLICS, UNFILTERED REACTIVE

Result Structure: MISA MONTHLY REPORTING
Param Reported As: AS PHENOL
Frequency: MONTHLY
Sector: PETROLEUM REFINERIES
Component Type: AVERAGE

MISA Industrial Wastewater
Discharge

Company Code: 0000130104
Control Point ID: 0800
Sample Date: 2020/06/30
Regulation: MISA COMPLIANCE
Value: 0.47428
Unit of Measure: KG/D
Control Point Name: PLANT - O.T.C.W.
Parameter Name: SULPHIDE, UNFILTERED REACTIVE

Result Structure: MISA MONTHLY REPORTING
Param Reported As: AS SULPHIDE
Frequency: MONTHLY
Sector: PETROLEUM REFINERIES
Component Type: MINIMUM

MISA Industrial Wastewater
Discharge

Company Code: 0000130104
Control Point ID: 0700
Sample Date: 2020/04/30
Regulation: MISA COMPLIANCE
Value: 20.326
Unit of Measure: KG/D
Control Point Name: PLANT - PROCESS EFFLUENT
Parameter Name: CARBON, DISSOLVED ORGANIC

Result Structure: MISA MONTHLY REPORTING
Param Reported As: AS CARBON
Frequency: MONTHLY
Sector: PETROLEUM REFINERIES
Component Type: MINIMUM

MISA Industrial Wastewater
Discharge

Company Code: 0000130104
Control Point ID: 0700
Sample Date: 2020/04/30
Regulation: MISA COMPLIANCE
Value: 30
Unit of Measure:
Control Point Name: PLANT - PROCESS EFFLUENT
Parameter Name: FLOW

Result Structure: MISA MONTHLY REPORTING
Param Reported As: NOT APPLICABLE
Frequency: MONTHLY
Sector: PETROLEUM REFINERIES
Component Type: NUM. IN AVERAGE

MISA Industrial Wastewater
Discharge

Company Code: 0000130104
Control Point ID: 0700

Result Structure: MISA MONTHLY REPORTING
Param Reported As: AS CARBON

Sample Date: 2020/05/31
Regulation: MISA COMPLIANCE
Value: 17.816
Unit of Measure: KG/D
Control Point Name: PLANT - PROCESS EFFLUENT
Parameter Name: CARBON, DISSOLVED ORGANIC

Frequency: MONTHLY
Sector: PETROLEUM REFINERIES
Component Type: AVERAGE

MISA Industrial Wastewater Discharge

Company Code: 0000130104
Control Point ID: 0700
Sample Date: 2020/05/31
Regulation: MISA COMPLIANCE
Value: 4294
Unit of Measure: M3/D
Control Point Name: PLANT - PROCESS EFFLUENT
Parameter Name: FLOW

Result Structure: MISA MONTHLY REPORTING
Param Reported As: NOT APPLICABLE
Frequency: MONTHLY
Sector: PETROLEUM REFINERIES
Component Type: MINIMUM

MISA Industrial Wastewater Discharge

Company Code: 0000130104
Control Point ID: 0700
Sample Date: 2020/05/31
Regulation: MISA COMPLIANCE
Value: 4
Unit of Measure:
Control Point Name: PLANT - PROCESS EFFLUENT
Parameter Name: RESIDUE, PARTICULATE

Result Structure: MISA MONTHLY REPORTING
Param Reported As: NOT APPLICABLE
Frequency: MONTHLY
Sector: PETROLEUM REFINERIES
Component Type: NUM. IN AVERAGE

MISA Industrial Wastewater Discharge

Company Code: 0000130104
Control Point ID: 0700
Sample Date: 2020/05/31
Regulation: MISA COMPLIANCE
Value: 6.0064
Unit of Measure: KG/D
Control Point Name: PLANT - PROCESS EFFLUENT
Parameter Name: RESIDUE,PART LOSS ON IGNIT.

Result Structure: MISA MONTHLY REPORTING
Param Reported As: NOT APPLICABLE
Frequency: MONTHLY
Sector: PETROLEUM REFINERIES
Component Type: AVERAGE

MISA Industrial Wastewater Discharge

Company Code: 0000130104
Control Point ID: 0700
Sample Date: 2020/05/31
Regulation: MISA COMPLIANCE
Value: 31
Unit of Measure:
Control Point Name: PLANT - PROCESS EFFLUENT
Parameter Name: RESIDUE,PART LOSS ON IGNIT.

Result Structure: MISA MONTHLY REPORTING
Param Reported As: NOT APPLICABLE
Frequency: MONTHLY
Sector: PETROLEUM REFINERIES
Component Type: NUM. IN AVERAGE

MISA Industrial Wastewater Discharge

Company Code: 0000130104
Control Point ID: 0700
Sample Date: 2020/01/31
Regulation: MISA COMPLIANCE
Value: 1.0736
Unit of Measure: KG/D
Control Point Name: PLANT - PROCESS EFFLUENT

Result Structure: MISA MONTHLY REPORTING
Param Reported As: AS PHOSPHORUS
Frequency: MONTHLY
Sector: PETROLEUM REFINERIES
Component Type: AVERAGE

Parameter Name: PHOSPHORUS,UNFILTERED TOTAL

MISA Industrial Wastewater Discharge

Company Code:	0000130104	Result Structure:	MISA MONTHLY REPORTING
Control Point ID:	0800	Param Reported As:	AS PHENOL
Sample Date:	2020/11/30	Frequency:	MONTHLY
Regulation:	MISA COMPLIANCE	Sector:	PETROLEUM REFINERIES
Value:	0.071383	Component Type:	MAXIMUM
Unit of Measure:	KG/D		
Control Point Name:	PLANT - O.T.C.W.		
Parameter Name:	PHENOLICS, UNFILTERED REACTIVE		

MISA Industrial Wastewater Discharge

Company Code:	0000130104	Result Structure:	MISA MONTHLY REPORTING
Control Point ID:	0800	Param Reported As:	AS SULPHIDE
Sample Date:	2020/11/30	Frequency:	MONTHLY
Regulation:	MISA COMPLIANCE	Sector:	PETROLEUM REFINERIES
Value:	0.49968	Component Type:	MAXIMUM
Unit of Measure:	KG/D		
Control Point Name:	PLANT - O.T.C.W.		
Parameter Name:	SULPHIDE, UNFILTERED REACTIVE		

MISA Industrial Wastewater Discharge

Company Code:	0000130104	Result Structure:	MISA MONTHLY REPORTING
Control Point ID:	0800	Param Reported As:	NOT APPLICABLE
Sample Date:	2020/12/31	Frequency:	MONTHLY
Regulation:	MISA COMPLIANCE	Sector:	PETROLEUM REFINERIES
Value:	0.014424	Component Type:	MAXIMUM
Unit of Measure:	KG/D		
Control Point Name:	PLANT - O.T.C.W.		
Parameter Name:	BENZENE C6H6		

MISA Industrial Wastewater Discharge

Company Code:	0000130104	Result Structure:	MISA MONTHLY REPORTING
Control Point ID:	0800	Param Reported As:	NOT APPLICABLE
Sample Date:	2020/12/31	Frequency:	MONTHLY
Regulation:	MISA COMPLIANCE	Sector:	PETROLEUM REFINERIES
Value:	72118.6	Component Type:	MAXIMUM
Unit of Measure:	M3/D		
Control Point Name:	PLANT - O.T.C.W.		
Parameter Name:	FLOW		

MISA Industrial Wastewater Discharge

Company Code:	0000130104	Result Structure:	MISA MONTHLY REPORTING
Control Point ID:	0800	Param Reported As:	AS PHENOL
Sample Date:	2020/12/31	Frequency:	MONTHLY
Regulation:	MISA COMPLIANCE	Sector:	PETROLEUM REFINERIES
Value:	0.060921	Component Type:	MINIMUM
Unit of Measure:	KG/D		
Control Point Name:	PLANT - O.T.C.W.		
Parameter Name:	PHENOLICS, UNFILTERED REACTIVE		

MISA Industrial Wastewater Discharge

Company Code:	0000130104	Result Structure:	MISA MONTHLY REPORTING
Control Point ID:	0800	Param Reported As:	AS PHENOL
Sample Date:	2020/12/31	Frequency:	MONTHLY
Regulation:	MISA COMPLIANCE	Sector:	PETROLEUM REFINERIES
Value:	5	Component Type:	NUM. IN AVERAGE
Unit of Measure:			
Control Point Name:	PLANT - O.T.C.W.		
Parameter Name:	PHENOLICS, UNFILTERED REACTIVE		

MISA Industrial Wastewater Discharge

Company Code:	0000130104	Result Structure:	MISA MONTHLY REPORTING
Control Point ID:	0700	Param Reported As:	AS PHOSPHORUS
Sample Date:	2020/02/29	Frequency:	MONTHLY
Regulation:	MISA COMPLIANCE	Sector:	PETROLEUM REFINERIES
Value:	1.6359	Component Type:	AVERAGE
Unit of Measure:	KG/D		
Control Point Name:	PLANT - PROCESS EFFLUENT		
Parameter Name:	PHOSPHORUS, UNFILTERED TOTAL		

MISA Industrial Wastewater Discharge

Company Code:	0000130104	Result Structure:	MISA MONTHLY REPORTING
Control Point ID:	0700	Param Reported As:	AS SULPHIDE
Sample Date:	2020/02/29	Frequency:	MONTHLY
Regulation:	MISA COMPLIANCE	Sector:	PETROLEUM REFINERIES
Value:	0.055003	Component Type:	AVERAGE
Unit of Measure:	KG/D		
Control Point Name:	PLANT - PROCESS EFFLUENT		
Parameter Name:	SULPHIDE, UNFILTERED REACTIVE		

MISA Industrial Wastewater Discharge

Company Code:	0000130104	Result Structure:	MISA MONTHLY REPORTING
Control Point ID:	0700	Param Reported As:	AS SULPHIDE
Sample Date:	2020/02/29	Frequency:	MONTHLY
Regulation:	MISA COMPLIANCE	Sector:	PETROLEUM REFINERIES
Value:	0.057932	Component Type:	MAXIMUM
Unit of Measure:	KG/D		
Control Point Name:	PLANT - PROCESS EFFLUENT		
Parameter Name:	SULPHIDE, UNFILTERED REACTIVE		

MISA Industrial Wastewater Discharge

Company Code:	0000130104	Result Structure:	MISA MONTHLY REPORTING
Control Point ID:	0700	Param Reported As:	AS NITROGEN
Sample Date:	2020/03/31	Frequency:	MONTHLY
Regulation:	MISA COMPLIANCE	Sector:	PETROLEUM REFINERIES
Value:	0	Component Type:	AVERAGE
Unit of Measure:	KG/D		
Control Point Name:	PLANT - PROCESS EFFLUENT		
Parameter Name:	AMMONIUM+AMMONIA, TOTAL FILTER.REAC		

MISA Industrial Wastewater Discharge

Company Code:	0000130104	Result Structure:	MISA MONTHLY REPORTING
Control Point ID:	0700	Param Reported As:	AS PHENOL
Sample Date:	2020/03/31	Frequency:	MONTHLY
Regulation:	MISA COMPLIANCE	Sector:	PETROLEUM REFINERIES

Value: 0.004865 **Component Type:** MINIMUM
Unit of Measure: KG/D
Control Point Name: PLANT - PROCESS EFFLUENT
Parameter Name: PHENOLICS, UNFILTERED REACTIVE

MISA Industrial Wastewater Discharge

Company Code: 0000130104 **Result Structure:** MISA MONTHLY REPORTING
Control Point ID: 0700 **Param Reported As:** AS PHOSPHORUS
Sample Date: 2020/03/31 **Frequency:** MONTHLY
Regulation: MISA COMPLIANCE **Sector:** PETROLEUM REFINERIES
Value: 4 **Component Type:** NUM. IN AVERAGE
Unit of Measure:
Control Point Name: PLANT - PROCESS EFFLUENT
Parameter Name: PHOSPHORUS, UNFILTERED TOTAL

MISA Industrial Wastewater Discharge

Company Code: 0000130104 **Result Structure:** MISA MONTHLY REPORTING
Control Point ID: 0700 **Param Reported As:** NOT APPLICABLE
Sample Date: 2020/03/31 **Frequency:** MONTHLY
Regulation: MISA COMPLIANCE **Sector:** PETROLEUM REFINERIES
Value: 36.67 **Component Type:** MAXIMUM
Unit of Measure: KG/D
Control Point Name: PLANT - PROCESS EFFLUENT
Parameter Name: RESIDUE, PART LOSS ON IGNIT.

MISA Industrial Wastewater Discharge

Company Code: 0000130104 **Result Structure:** MISA MONTHLY REPORTING
Control Point ID: 0700 **Param Reported As:** NOT APPLICABLE
Sample Date: 2020/03/31 **Frequency:** MONTHLY
Regulation: MISA COMPLIANCE **Sector:** PETROLEUM REFINERIES
Value: 4 **Component Type:** NUM. IN AVERAGE
Unit of Measure:
Control Point Name: PLANT - PROCESS EFFLUENT
Parameter Name: SOLVENT EXTRACTABLES

MISA Industrial Wastewater Discharge

Company Code: 0000130104 **Result Structure:** MISA MONTHLY REPORTING
Control Point ID: 0700 **Param Reported As:** NOT APPLICABLE
Sample Date: 2020/12/31 **Frequency:** MONTHLY
Regulation: MISA COMPLIANCE **Sector:** PETROLEUM REFINERIES
Value: 5 **Component Type:** NUM. IN AVERAGE
Unit of Measure:
Control Point Name: PLANT - PROCESS EFFLUENT
Parameter Name: SOLVENT EXTRACTABLES

MISA Industrial Wastewater Discharge

Company Code: 0000130104 **Result Structure:** MISA MONTHLY REPORTING
Control Point ID: 0800 **Param Reported As:** NOT APPLICABLE
Sample Date: 2020/01/31 **Frequency:** MONTHLY
Regulation: MISA COMPLIANCE **Sector:** PETROLEUM REFINERIES
Value: 71491.8 **Component Type:** AVERAGE
Unit of Measure: M3/D
Control Point Name: PLANT - O.T.C.W.
Parameter Name: FLOW

MISA Industrial Wastewater Discharge

Company Code:	0000130104	Result Structure:	MISA MONTHLY REPORTING
Control Point ID:	0800	Param Reported As:	AS PHENOL
Sample Date:	2020/01/31	Frequency:	MONTHLY
Regulation:	MISA COMPLIANCE	Sector:	PETROLEUM REFINERIES
Value:	0.071492	Component Type:	AVERAGE
Unit of Measure:	KG/D		
Control Point Name:	PLANT - O.T.C.W.		
Parameter Name:	PHENOLICS, UNFILTERED REACTIVE		

MISA Industrial Wastewater Discharge

Company Code:	0000130104	Result Structure:	MISA MONTHLY REPORTING
Control Point ID:	0800	Param Reported As:	AS PHENOL
Sample Date:	2020/01/31	Frequency:	MONTHLY
Regulation:	MISA COMPLIANCE	Sector:	PETROLEUM REFINERIES
Value:	0.07327	Component Type:	MAXIMUM
Unit of Measure:	KG/D		
Control Point Name:	PLANT - O.T.C.W.		
Parameter Name:	PHENOLICS, UNFILTERED REACTIVE		

MISA Industrial Wastewater Discharge

Company Code:	0000130104	Result Structure:	MISA MONTHLY REPORTING
Control Point ID:	0800	Param Reported As:	NOT APPLICABLE
Sample Date:	2020/02/29	Frequency:	MONTHLY
Regulation:	MISA COMPLIANCE	Sector:	PETROLEUM REFINERIES
Value:	71628.3	Component Type:	MAXIMUM
Unit of Measure:	M3/D		
Control Point Name:	PLANT - O.T.C.W.		
Parameter Name:	FLOW		

MISA Industrial Wastewater Discharge

Company Code:	0000130104	Result Structure:	MISA MONTHLY REPORTING
Control Point ID:	0800	Param Reported As:	NOT APPLICABLE
Sample Date:	2020/02/29	Frequency:	MONTHLY
Regulation:	MISA COMPLIANCE	Sector:	PETROLEUM REFINERIES
Value:	4	Component Type:	NUM. IN AVERAGE
Unit of Measure:			
Control Point Name:	PLANT - O.T.C.W.		
Parameter Name:	FLOW		

MISA Industrial Wastewater Discharge

Company Code:	0000130104	Result Structure:	MISA MONTHLY REPORTING
Control Point ID:	0800	Param Reported As:	NOT APPLICABLE
Sample Date:	2020/03/31	Frequency:	MONTHLY
Regulation:	MISA COMPLIANCE	Sector:	PETROLEUM REFINERIES
Value:	0.013545	Component Type:	MINIMUM
Unit of Measure:	KG/D		
Control Point Name:	PLANT - O.T.C.W.		
Parameter Name:	BENZENE C6H6		

MISA Industrial Wastewater Discharge

Company Code:	0000130104	Result Structure:	MISA MONTHLY REPORTING
----------------------	------------	--------------------------	------------------------

Control Point ID: 0800
Sample Date: 2020/03/31
Regulation: MISA COMPLIANCE
Value: 4
Unit of Measure:
Control Point Name: PLANT - O.T.C.W.
Parameter Name: BENZENE C6H6

Param Reported As: NOT APPLICABLE
Frequency: MONTHLY
Sector: PETROLEUM REFINERIES
Component Type: NUM. IN AVERAGE

MISA Industrial Wastewater Discharge

Company Code: 0000130104
Control Point ID: 0800
Sample Date: 2020/03/31
Regulation: MISA COMPLIANCE
Value: 68847.8
Unit of Measure: M3/D
Control Point Name: PLANT - O.T.C.W.
Parameter Name: FLOW

Result Structure: MISA MONTHLY REPORTING
Param Reported As: NOT APPLICABLE
Frequency: MONTHLY
Sector: PETROLEUM REFINERIES
Component Type: AVERAGE

MISA Industrial Wastewater Discharge

Company Code: 0000130104
Control Point ID: 0700
Sample Date: 2020/03/31
Regulation: MISA COMPLIANCE
Value: 31
Unit of Measure:
Control Point Name: PLANT - PROCESS EFFLUENT
Parameter Name: FLOW

Result Structure: MISA MONTHLY REPORTING
Param Reported As: NOT APPLICABLE
Frequency: MONTHLY
Sector: PETROLEUM REFINERIES
Component Type: NUM. IN AVERAGE

MISA Industrial Wastewater Discharge

Company Code: 0000130104
Control Point ID: 0700
Sample Date: 2020/03/31
Regulation: MISA COMPLIANCE
Value: 0.0066945
Unit of Measure: KG/D
Control Point Name: PLANT - PROCESS EFFLUENT
Parameter Name: PHENOLICS, UNFILTERED REACTIVE

Result Structure: MISA MONTHLY REPORTING
Param Reported As: AS PHENOL
Frequency: MONTHLY
Sector: PETROLEUM REFINERIES
Component Type: AVERAGE

MISA Industrial Wastewater Discharge

Company Code: 0000130104
Control Point ID: 0700
Sample Date: 2020/03/31
Regulation: MISA COMPLIANCE
Value: 0.63051
Unit of Measure: KG/D
Control Point Name: PLANT - PROCESS EFFLUENT
Parameter Name: PHOSPHORUS, UNFILTERED TOTAL

Result Structure: MISA MONTHLY REPORTING
Param Reported As: AS PHOSPHORUS
Frequency: MONTHLY
Sector: PETROLEUM REFINERIES
Component Type: MINIMUM

MISA Industrial Wastewater Discharge

Company Code: 0000130104
Control Point ID: 0700
Sample Date: 2020/03/31
Regulation: MISA COMPLIANCE
Value: 31
Unit of Measure:

Result Structure: MISA MONTHLY REPORTING
Param Reported As: NOT APPLICABLE
Frequency: MONTHLY
Sector: PETROLEUM REFINERIES
Component Type: NUM. IN AVERAGE

Control Point Name: PLANT - PROCESS EFFLUENT
Parameter Name: RESIDUE,PART LOSS ON IGNIT.

MISA Industrial Wastewater Discharge

Company Code:	0000130104	Result Structure:	MISA MONTHLY REPORTING
Control Point ID:	0700	Param Reported As:	AS NITROGEN
Sample Date:	2020/04/30	Frequency:	MONTHLY
Regulation:	MISA COMPLIANCE	Sector:	PETROLEUM REFINERIES
Value:	0	Component Type:	MAXIMUM
Unit of Measure:	KG/D		
Control Point Name:	PLANT - PROCESS EFFLUENT		
Parameter Name:	AMMONIUM+AMMONIA, TOTAL FILTER.REAC		

MISA Industrial Wastewater Discharge

Company Code:	0000130104	Result Structure:	MISA MONTHLY REPORTING
Control Point ID:	0700	Param Reported As:	AS CARBON
Sample Date:	2020/04/30	Frequency:	MONTHLY
Regulation:	MISA COMPLIANCE	Sector:	PETROLEUM REFINERIES
Value:	25.981	Component Type:	AVERAGE
Unit of Measure:	KG/D		
Control Point Name:	PLANT - PROCESS EFFLUENT		
Parameter Name:	CARBON, DISSOLVED ORGANIC		

MISA Industrial Wastewater Discharge

Company Code:	0000130104	Result Structure:	MISA MONTHLY REPORTING
Control Point ID:	0700	Param Reported As:	AS NITROGEN
Sample Date:	2020/08/31	Frequency:	MONTHLY
Regulation:	MISA COMPLIANCE	Sector:	PETROLEUM REFINERIES
Value:	0	Component Type:	MAXIMUM
Unit of Measure:	KG/D		
Control Point Name:	PLANT - PROCESS EFFLUENT		
Parameter Name:	AMMONIUM+AMMONIA, TOTAL FILTER.REAC		

MISA Industrial Wastewater Discharge

Company Code:	0000130104	Result Structure:	MISA MONTHLY REPORTING
Control Point ID:	0700	Param Reported As:	AS PHENOL
Sample Date:	2020/08/31	Frequency:	MONTHLY
Regulation:	MISA COMPLIANCE	Sector:	PETROLEUM REFINERIES
Value:	0.012769	Component Type:	MAXIMUM
Unit of Measure:	KG/D		
Control Point Name:	PLANT - PROCESS EFFLUENT		
Parameter Name:	PHENOLICS, UNFILTERED REACTIVE		

MISA Industrial Wastewater Discharge

Company Code:	0000130104	Result Structure:	MISA MONTHLY REPORTING
Control Point ID:	0700	Param Reported As:	AS PHENOL
Sample Date:	2020/08/31	Frequency:	MONTHLY
Regulation:	MISA COMPLIANCE	Sector:	PETROLEUM REFINERIES
Value:	31	Component Type:	NUM. IN AVERAGE
Unit of Measure:			
Control Point Name:	PLANT - PROCESS EFFLUENT		
Parameter Name:	PHENOLICS, UNFILTERED REACTIVE		

MISA Industrial Wastewater

Discharge

Company Code: 0000130104
Control Point ID: 0700
Sample Date: 2020/08/31
Regulation: MISA COMPLIANCE
Value: 2.4919
Unit of Measure: KG/D
Control Point Name: PLANT - PROCESS EFFLUENT
Parameter Name: SOLVENT EXTRACTABLES

Result Structure: MISA MONTHLY REPORTING
Param Reported As: NOT APPLICABLE
Frequency: MONTHLY
Sector: PETROLEUM REFINERIES
Component Type: MINIMUM

MISA Industrial Wastewater Discharge

Company Code: 0000130104
Control Point ID: 0700
Sample Date: 2020/08/31
Regulation: MISA COMPLIANCE
Value: 4
Unit of Measure:
Control Point Name: PLANT - PROCESS EFFLUENT
Parameter Name: SOLVENT EXTRACTABLES

Result Structure: MISA MONTHLY REPORTING
Param Reported As: NOT APPLICABLE
Frequency: MONTHLY
Sector: PETROLEUM REFINERIES
Component Type: NUM. IN AVERAGE

MISA Industrial Wastewater Discharge

Company Code: 0000130104
Control Point ID: 0700
Sample Date: 2020/09/30
Regulation: MISA COMPLIANCE
Value: 19.266
Unit of Measure: KG/D
Control Point Name: PLANT - PROCESS EFFLUENT
Parameter Name: CARBON, DISSOLVED ORGANIC

Result Structure: MISA MONTHLY REPORTING
Param Reported As: AS CARBON
Frequency: MONTHLY
Sector: PETROLEUM REFINERIES
Component Type: AVERAGE

MISA Industrial Wastewater Discharge

Company Code: 0000130104
Control Point ID: 0700
Sample Date: 2020/09/30
Regulation: MISA COMPLIANCE
Value: 2793
Unit of Measure: M3/D
Control Point Name: PLANT - PROCESS EFFLUENT
Parameter Name: FLOW

Result Structure: MISA MONTHLY REPORTING
Param Reported As: NOT APPLICABLE
Frequency: MONTHLY
Sector: PETROLEUM REFINERIES
Component Type: MINIMUM

MISA Industrial Wastewater Discharge

Company Code: 0000130104
Control Point ID: 0800
Sample Date: 2020/07/31
Regulation: MISA COMPLIANCE
Value: 5
Unit of Measure:
Control Point Name: PLANT - O.T.C.W.
Parameter Name: SULPHIDE, UNFILTERED REACTIVE

Result Structure: MISA MONTHLY REPORTING
Param Reported As: AS SULPHIDE
Frequency: MONTHLY
Sector: PETROLEUM REFINERIES
Component Type: NUM. IN AVERAGE

MISA Industrial Wastewater Discharge

Company Code: 0000130104
Control Point ID: 0800
Sample Date: 2020/08/31

Result Structure: MISA MONTHLY REPORTING
Param Reported As: NOT APPLICABLE
Frequency: MONTHLY

Regulation: MISA COMPLIANCE
Value: 0.015263
Unit of Measure: KG/D
Control Point Name: PLANT - O.T.C.W.
Parameter Name: BENZENE C6H6
Sector: PETROLEUM REFINERIES
Component Type: MAXIMUM

MISA Industrial Wastewater Discharge

Company Code: 0000130104
Control Point ID: 0800
Sample Date: 2020/09/30
Regulation: MISA COMPLIANCE
Value: 70482.7
Unit of Measure: M3/D
Control Point Name: PLANT - O.T.C.W.
Parameter Name: FLOW
Result Structure: MISA MONTHLY REPORTING
Param Reported As: NOT APPLICABLE
Frequency: MONTHLY
Sector: PETROLEUM REFINERIES
Component Type: AVERAGE

MISA Industrial Wastewater Discharge

Company Code: 0000130104
Control Point ID: 0800
Sample Date: 2020/09/30
Regulation: MISA COMPLIANCE
Value: 73737.5
Unit of Measure: M3/D
Control Point Name: PLANT - O.T.C.W.
Parameter Name: FLOW
Result Structure: MISA MONTHLY REPORTING
Param Reported As: NOT APPLICABLE
Frequency: MONTHLY
Sector: PETROLEUM REFINERIES
Component Type: MAXIMUM

MISA Industrial Wastewater Discharge

Company Code: 0000130104
Control Point ID: 0800
Sample Date: 2020/09/30
Regulation: MISA COMPLIANCE
Value: 0.070483
Unit of Measure: KG/D
Control Point Name: PLANT - O.T.C.W.
Parameter Name: PHENOLICS, UNFILTERED REACTIVE
Result Structure: MISA MONTHLY REPORTING
Param Reported As: AS PHENOL
Frequency: MONTHLY
Sector: PETROLEUM REFINERIES
Component Type: AVERAGE

MISA Industrial Wastewater Discharge

Company Code: 0000130104
Control Point ID: 0700
Sample Date: 2020/05/31
Regulation: MISA COMPLIANCE
Value: 0.033614
Unit of Measure: KG/D
Control Point Name: PLANT - PROCESS EFFLUENT
Parameter Name: SULPHIDE, UNFILTERED REACTIVE
Result Structure: MISA MONTHLY REPORTING
Param Reported As: AS SULPHIDE
Frequency: MONTHLY
Sector: PETROLEUM REFINERIES
Component Type: MINIMUM

MISA Industrial Wastewater Discharge

Company Code: 0000130104
Control Point ID: 0700
Sample Date: 2020/06/30
Regulation: MISA COMPLIANCE
Value: 14.814
Unit of Measure: KG/D
Control Point Name: PLANT - PROCESS EFFLUENT
Parameter Name: CARBON, DISSOLVED ORGANIC
Result Structure: MISA MONTHLY REPORTING
Param Reported As: AS CARBON
Frequency: MONTHLY
Sector: PETROLEUM REFINERIES
Component Type: MINIMUM

MISA Industrial Wastewater Discharge

Company Code: 0000130104
Control Point ID: 0700
Sample Date: 2020/06/30
Regulation: MISA COMPLIANCE
Value: 9.155
Unit of Measure: KG/D
Control Point Name: PLANT - PROCESS EFFLUENT
Parameter Name: RESIDUE, PARTICULATE

Result Structure: MISA MONTHLY REPORTING
Param Reported As: NOT APPLICABLE
Frequency: MONTHLY
Sector: PETROLEUM REFINERIES
Component Type: AVERAGE

MISA Industrial Wastewater Discharge

Company Code: 0000130104
Control Point ID: 0700
Sample Date: 2020/06/30
Regulation: MISA COMPLIANCE
Value: 7.8049
Unit of Measure: KG/D
Control Point Name: PLANT - PROCESS EFFLUENT
Parameter Name: RESIDUE,PART LOSS ON IGNIT.

Result Structure: MISA MONTHLY REPORTING
Param Reported As: NOT APPLICABLE
Frequency: MONTHLY
Sector: PETROLEUM REFINERIES
Component Type: AVERAGE

MISA Industrial Wastewater Discharge

Company Code: 0000130104
Control Point ID: 0700
Sample Date: 2020/06/30
Regulation: MISA COMPLIANCE
Value: 33.69
Unit of Measure: KG/D
Control Point Name: PLANT - PROCESS EFFLUENT
Parameter Name: RESIDUE,PART LOSS ON IGNIT.

Result Structure: MISA MONTHLY REPORTING
Param Reported As: NOT APPLICABLE
Frequency: MONTHLY
Sector: PETROLEUM REFINERIES
Component Type: MAXIMUM

MISA Industrial Wastewater Discharge

Company Code: 0000130104
Control Point ID: 0700
Sample Date: 2020/06/30
Regulation: MISA COMPLIANCE
Value: 30
Unit of Measure: KG/D
Control Point Name: PLANT - PROCESS EFFLUENT
Parameter Name: RESIDUE,PART LOSS ON IGNIT.

Result Structure: MISA MONTHLY REPORTING
Param Reported As: NOT APPLICABLE
Frequency: MONTHLY
Sector: PETROLEUM REFINERIES
Component Type: NUM. IN AVERAGE

MISA Industrial Wastewater Discharge

Company Code: 0000130104
Control Point ID: 0700
Sample Date: 2020/04/30
Regulation: MISA COMPLIANCE
Value: 5
Unit of Measure: KG/D
Control Point Name: PLANT - PROCESS EFFLUENT
Parameter Name: CARBON, DISSOLVED ORGANIC

Result Structure: MISA MONTHLY REPORTING
Param Reported As: AS CARBON
Frequency: MONTHLY
Sector: PETROLEUM REFINERIES
Component Type: NUM. IN AVERAGE

MISA Industrial Wastewater Discharge

Company Code: 0000130104
Control Point ID: 0700
Sample Date: 2020/04/30
Regulation: MISA COMPLIANCE
Value: 7.5044
Unit of Measure: KG/D
Control Point Name: PLANT - PROCESS EFFLUENT
Parameter Name: RESIDUE, PARTICULATE

Result Structure: MISA MONTHLY REPORTING
Param Reported As: NOT APPLICABLE
Frequency: MONTHLY
Sector: PETROLEUM REFINERIES
Component Type: AVERAGE

MISA Industrial Wastewater Discharge

Company Code: 0000130104
Control Point ID: 0700
Sample Date: 2020/04/30
Regulation: MISA COMPLIANCE
Value: 0.043686
Unit of Measure: KG/D
Control Point Name: PLANT - PROCESS EFFLUENT
Parameter Name: SULPHIDE, UNFILTERED REACTIVE

Result Structure: MISA MONTHLY REPORTING
Param Reported As: AS SULPHIDE
Frequency: MONTHLY
Sector: PETROLEUM REFINERIES
Component Type: AVERAGE

MISA Industrial Wastewater Discharge

Company Code: 0000130104
Control Point ID: 0700
Sample Date: 2020/05/31
Regulation: MISA COMPLIANCE
Value: 16.327
Unit of Measure: KG/D
Control Point Name: PLANT - PROCESS EFFLUENT
Parameter Name: CARBON, DISSOLVED ORGANIC

Result Structure: MISA MONTHLY REPORTING
Param Reported As: AS CARBON
Frequency: MONTHLY
Sector: PETROLEUM REFINERIES
Component Type: MINIMUM

MISA Industrial Wastewater Discharge

Company Code: 0000130104
Control Point ID: 0800
Sample Date: 2020/03/31
Regulation: MISA COMPLIANCE
Value: 70133.8
Unit of Measure: M3/D
Control Point Name: PLANT - O.T.C.W.
Parameter Name: FLOW

Result Structure: MISA MONTHLY REPORTING
Param Reported As: NOT APPLICABLE
Frequency: MONTHLY
Sector: PETROLEUM REFINERIES
Component Type: MAXIMUM

MISA Industrial Wastewater Discharge

Company Code: 0000130104
Control Point ID: 0800
Sample Date: 2020/03/31
Regulation: MISA COMPLIANCE
Value: 4
Unit of Measure: M3/D
Control Point Name: PLANT - O.T.C.W.
Parameter Name: PHENOLICS, UNFILTERED REACTIVE

Result Structure: MISA MONTHLY REPORTING
Param Reported As: AS PHENOL
Frequency: MONTHLY
Sector: PETROLEUM REFINERIES
Component Type: NUM. IN AVERAGE

MISA Industrial Wastewater Discharge

Company Code: 0000130104
Control Point ID: 0800
Sample Date: 2020/03/31
Regulation: MISA COMPLIANCE
Value: 0.014026

Result Structure: MISA MONTHLY REPORTING
Param Reported As: NOT APPLICABLE
Frequency: MONTHLY
Sector: PETROLEUM REFINERIES
Component Type: MAXIMUM

Unit of Measure: KG/D
Control Point Name: PLANT - O.T.C.W.
Parameter Name: TOLUENE C7H8

MISA Industrial Wastewater
Discharge

Company Code: 0000130104
Control Point ID: 0800
Sample Date: 2020/03/31
Regulation: MISA COMPLIANCE
Value: 4
Unit of Measure:
Control Point Name: PLANT - O.T.C.W.
Parameter Name: TOLUENE C7H8

Result Structure: MISA MONTHLY REPORTING
Param Reported As: NOT APPLICABLE
Frequency: MONTHLY
Sector: PETROLEUM REFINERIES
Component Type: NUM. IN AVERAGE

MISA Industrial Wastewater
Discharge

Company Code: 0000130104
Control Point ID: 0800
Sample Date: 2020/05/31
Regulation: MISA COMPLIANCE
Value: 0.014885
Unit of Measure: KG/D
Control Point Name: PLANT - O.T.C.W.
Parameter Name: BENZENE C6H6

Result Structure: MISA MONTHLY REPORTING
Param Reported As: NOT APPLICABLE
Frequency: MONTHLY
Sector: PETROLEUM REFINERIES
Component Type: MAXIMUM

MISA Industrial Wastewater
Discharge

Company Code: 0000130104
Control Point ID: 0800
Sample Date: 2020/05/31
Regulation: MISA COMPLIANCE
Value: 0.013443
Unit of Measure: KG/D
Control Point Name: PLANT - O.T.C.W.
Parameter Name: BENZENE C6H6

Result Structure: MISA MONTHLY REPORTING
Param Reported As: NOT APPLICABLE
Frequency: MONTHLY
Sector: PETROLEUM REFINERIES
Component Type: MINIMUM

MISA Industrial Wastewater
Discharge

Company Code: 0000130104
Control Point ID: 0800
Sample Date: 2020/05/31
Regulation: MISA COMPLIANCE
Value: 0.067218
Unit of Measure: KG/D
Control Point Name: PLANT - O.T.C.W.
Parameter Name: PHENOLICS, UNFILTERED REACTIVE

Result Structure: MISA MONTHLY REPORTING
Param Reported As: AS PHENOL
Frequency: MONTHLY
Sector: PETROLEUM REFINERIES
Component Type: MINIMUM

MISA Industrial Wastewater
Discharge

Company Code: 0000130104
Control Point ID: 0700
Sample Date: 2020/06/30
Regulation: MISA COMPLIANCE
Value: 4
Unit of Measure:
Control Point Name: PLANT - PROCESS EFFLUENT
Parameter Name: SULPHIDE, UNFILTERED REACTIVE

Result Structure: MISA MONTHLY REPORTING
Param Reported As: AS SULPHIDE
Frequency: MONTHLY
Sector: PETROLEUM REFINERIES
Component Type: NUM. IN AVERAGE

MISA Industrial Wastewater Discharge

Company Code:	0000130104	Result Structure:	MISA MONTHLY REPORTING
Control Point ID:	0700	Param Reported As:	AS NITROGEN
Sample Date:	2020/07/31	Frequency:	MONTHLY
Regulation:	MISA COMPLIANCE	Sector:	PETROLEUM REFINERIES
Value:	0.22008	Component Type:	MAXIMUM
Unit of Measure:	KG/D		
Control Point Name:	PLANT - PROCESS EFFLUENT		
Parameter Name:	AMMONIUM+AMMONIA, TOTAL FILTER.REAC		

MISA Industrial Wastewater Discharge

Company Code:	0000130104	Result Structure:	MISA MONTHLY REPORTING
Control Point ID:	0700	Param Reported As:	AS CARBON
Sample Date:	2020/07/31	Frequency:	MONTHLY
Regulation:	MISA COMPLIANCE	Sector:	PETROLEUM REFINERIES
Value:	17.626	Component Type:	MINIMUM
Unit of Measure:	KG/D		
Control Point Name:	PLANT - PROCESS EFFLUENT		
Parameter Name:	CARBON, DISSOLVED ORGANIC		

MISA Industrial Wastewater Discharge

Company Code:	0000130104	Result Structure:	MISA MONTHLY REPORTING
Control Point ID:	0700	Param Reported As:	NOT APPLICABLE
Sample Date:	2020/07/31	Frequency:	MONTHLY
Regulation:	MISA COMPLIANCE	Sector:	PETROLEUM REFINERIES
Value:	14.672	Component Type:	MAXIMUM
Unit of Measure:	KG/D		
Control Point Name:	PLANT - PROCESS EFFLUENT		
Parameter Name:	RESIDUE, PARTICULATE		

MISA Industrial Wastewater Discharge

Company Code:	0000130104	Result Structure:	MISA MONTHLY REPORTING
Control Point ID:	0700	Param Reported As:	NOT APPLICABLE
Sample Date:	2020/07/31	Frequency:	MONTHLY
Regulation:	MISA COMPLIANCE	Sector:	PETROLEUM REFINERIES
Value:	5	Component Type:	NUM. IN AVERAGE
Unit of Measure:			
Control Point Name:	PLANT - PROCESS EFFLUENT		
Parameter Name:	RESIDUE, PARTICULATE		

MISA Industrial Wastewater Discharge

Company Code:	0000130104	Result Structure:	MISA MONTHLY REPORTING
Control Point ID:	0700	Param Reported As:	NOT APPLICABLE
Sample Date:	2020/09/30	Frequency:	MONTHLY
Regulation:	MISA COMPLIANCE	Sector:	PETROLEUM REFINERIES
Value:	7.4175	Component Type:	AVERAGE
Unit of Measure:	KG/D		
Control Point Name:	PLANT - PROCESS EFFLUENT		
Parameter Name:	RESIDUE,PART LOSS ON IGNIT.		

MISA Industrial Wastewater Discharge

Company Code:	0000130104	Result Structure:	MISA MONTHLY REPORTING
Control Point ID:	0700	Param Reported As:	NOT APPLICABLE

Sample Date: 2020/10/31
Regulation: MISA COMPLIANCE
Value: 6183.2
Unit of Measure: M3/D
Control Point Name: PLANT - PROCESS EFFLUENT
Parameter Name: FLOW

Frequency: MONTHLY
Sector: PETROLEUM REFINERIES
Component Type: AVERAGE

MISA Industrial Wastewater Discharge

Company Code: 0000130104
Control Point ID: 0700
Sample Date: 2020/10/31
Regulation: MISA COMPLIANCE
Value: 0.0063649
Unit of Measure: KG/D
Control Point Name: PLANT - PROCESS EFFLUENT
Parameter Name: PHENOLICS, UNFILTERED REACTIVE

Result Structure: MISA MONTHLY REPORTING
Param Reported As: AS PHENOL
Frequency: MONTHLY
Sector: PETROLEUM REFINERIES
Component Type: AVERAGE

MISA Industrial Wastewater Discharge

Company Code: 0000130104
Control Point ID: 0700
Sample Date: 2020/06/30
Regulation: MISA COMPLIANCE
Value: 0.082242
Unit of Measure: KG/D
Control Point Name: PLANT - PROCESS EFFLUENT
Parameter Name: SULPHIDE, UNFILTERED REACTIVE

Result Structure: MISA MONTHLY REPORTING
Param Reported As: AS SULPHIDE
Frequency: MONTHLY
Sector: PETROLEUM REFINERIES
Component Type: MAXIMUM

MISA Industrial Wastewater Discharge

Company Code: 0000130104
Control Point ID: 0700
Sample Date: 2020/07/31
Regulation: MISA COMPLIANCE
Value: 0.044016
Unit of Measure: KG/D
Control Point Name: PLANT - PROCESS EFFLUENT
Parameter Name: AMMONIUM+AMMONIA, TOTAL FILTER.REAC

Result Structure: MISA MONTHLY REPORTING
Param Reported As: AS NITROGEN
Frequency: MONTHLY
Sector: PETROLEUM REFINERIES
Component Type: AVERAGE

MISA Industrial Wastewater Discharge

Company Code: 0000130104
Control Point ID: 0700
Sample Date: 2020/07/31
Regulation: MISA COMPLIANCE
Value: 7183.3
Unit of Measure: M3/D
Control Point Name: PLANT - PROCESS EFFLUENT
Parameter Name: FLOW

Result Structure: MISA MONTHLY REPORTING
Param Reported As: NOT APPLICABLE
Frequency: MONTHLY
Sector: PETROLEUM REFINERIES
Component Type: AVERAGE

MISA Industrial Wastewater Discharge

Company Code: 0000130104
Control Point ID: 0700
Sample Date: 2020/07/31
Regulation: MISA COMPLIANCE
Value: 10.183
Unit of Measure: KG/D
Control Point Name: PLANT - PROCESS EFFLUENT

Result Structure: MISA MONTHLY REPORTING
Param Reported As: NOT APPLICABLE
Frequency: MONTHLY
Sector: PETROLEUM REFINERIES
Component Type: AVERAGE

Parameter Name: RESIDUE, PARTICULATE

MISA Industrial Wastewater Discharge

Company Code:	0000130104	Result Structure:	MISA MONTHLY REPORTING
Control Point ID:	0800	Param Reported As:	NOT APPLICABLE
Sample Date:	2020/10/31	Frequency:	MONTHLY
Regulation:	MISA COMPLIANCE	Sector:	PETROLEUM REFINERIES
Value:	0.013372	Component Type:	AVERAGE
Unit of Measure:	KG/D		
Control Point Name:	PLANT - O.T.C.W.		
Parameter Name:	BENZENE C6H6		

MISA Industrial Wastewater Discharge

Company Code:	0000130104	Result Structure:	MISA MONTHLY REPORTING
Control Point ID:	0800	Param Reported As:	AS PHENOL
Sample Date:	2020/10/31	Frequency:	MONTHLY
Regulation:	MISA COMPLIANCE	Sector:	PETROLEUM REFINERIES
Value:	0.12867	Component Type:	MAXIMUM
Unit of Measure:	KG/D		
Control Point Name:	PLANT - O.T.C.W.		
Parameter Name:	PHENOLICS, UNFILTERED REACTIVE		

MISA Industrial Wastewater Discharge

Company Code:	0000130104	Result Structure:	MISA MONTHLY REPORTING
Control Point ID:	0800	Param Reported As:	AS SULPHIDE
Sample Date:	2020/10/31	Frequency:	MONTHLY
Regulation:	MISA COMPLIANCE	Sector:	PETROLEUM REFINERIES
Value:	0.4532	Component Type:	MINIMUM
Unit of Measure:	KG/D		
Control Point Name:	PLANT - O.T.C.W.		
Parameter Name:	SULPHIDE, UNFILTERED REACTIVE		

MISA Industrial Wastewater Discharge

Company Code:	0000130104	Result Structure:	MISA MONTHLY REPORTING
Control Point ID:	0800	Param Reported As:	NOT APPLICABLE
Sample Date:	2020/11/30	Frequency:	MONTHLY
Regulation:	MISA COMPLIANCE	Sector:	PETROLEUM REFINERIES
Value:	0.013876	Component Type:	AVERAGE
Unit of Measure:	KG/D		
Control Point Name:	PLANT - O.T.C.W.		
Parameter Name:	BENZENE C6H6		

MISA Industrial Wastewater Discharge

Company Code:	0000130104	Result Structure:	MISA MONTHLY REPORTING
Control Point ID:	0800	Param Reported As:	NOT APPLICABLE
Sample Date:	2020/11/30	Frequency:	MONTHLY
Regulation:	MISA COMPLIANCE	Sector:	PETROLEUM REFINERIES
Value:	69381.7	Component Type:	AVERAGE
Unit of Measure:	M3/D		
Control Point Name:	PLANT - O.T.C.W.		
Parameter Name:	FLOW		

MISA Industrial Wastewater Discharge

Company Code: 0000130104
Control Point ID: 0800
Sample Date: 2020/11/30
Regulation: MISA COMPLIANCE
Value: 0.46909
Unit of Measure: KG/D
Control Point Name: PLANT - O.T.C.W.
Parameter Name: SULPHIDE, UNFILTERED REACTIVE

Result Structure: MISA MONTHLY REPORTING
Param Reported As: AS SULPHIDE
Frequency: MONTHLY
Sector: PETROLEUM REFINERIES
Component Type: MINIMUM

MISA Industrial Wastewater Discharge

Company Code: 0000130104
Control Point ID: 0800
Sample Date: 2020/12/31
Regulation: MISA COMPLIANCE
Value: 5
Unit of Measure:
Control Point Name: PLANT - O.T.C.W.
Parameter Name: FLOW

Result Structure: MISA MONTHLY REPORTING
Param Reported As: NOT APPLICABLE
Frequency: MONTHLY
Sector: PETROLEUM REFINERIES
Component Type: NUM. IN AVERAGE

MISA Industrial Wastewater Discharge

Company Code: 0000130104
Control Point ID: 0800
Sample Date: 2020/12/31
Regulation: MISA COMPLIANCE
Value: 0.50483
Unit of Measure: KG/D
Control Point Name: PLANT - O.T.C.W.
Parameter Name: SULPHIDE, UNFILTERED REACTIVE

Result Structure: MISA MONTHLY REPORTING
Param Reported As: AS SULPHIDE
Frequency: MONTHLY
Sector: PETROLEUM REFINERIES
Component Type: MAXIMUM

MISA Industrial Wastewater Discharge

Company Code: 0000130104
Control Point ID: 0800
Sample Date: 2020/12/31
Regulation: MISA COMPLIANCE
Value: 0.013571
Unit of Measure: KG/D
Control Point Name: PLANT - O.T.C.W.
Parameter Name: TOLUENE C7H8

Result Structure: MISA MONTHLY REPORTING
Param Reported As: NOT APPLICABLE
Frequency: MONTHLY
Sector: PETROLEUM REFINERIES
Component Type: AVERAGE

MISA Industrial Wastewater Discharge

Company Code: 0000130104
Control Point ID: 0700
Sample Date: 2020/05/31
Regulation: MISA COMPLIANCE
Value: 4
Unit of Measure:
Control Point Name: PLANT - PROCESS EFFLUENT
Parameter Name: CARBON, DISSOLVED ORGANIC

Result Structure: MISA MONTHLY REPORTING
Param Reported As: AS CARBON
Frequency: MONTHLY
Sector: PETROLEUM REFINERIES
Component Type: NUM. IN AVERAGE

MISA Industrial Wastewater Discharge

Company Code: 0000130104
Control Point ID: 0700
Sample Date: 2020/05/31
Regulation: MISA COMPLIANCE

Result Structure: MISA MONTHLY REPORTING
Param Reported As: NOT APPLICABLE
Frequency: MONTHLY
Sector: PETROLEUM REFINERIES

Value: 8381
Unit of Measure: M3/D
Control Point Name: PLANT - PROCESS EFFLUENT
Parameter Name: FLOW

Component Type: MAXIMUM

MISA Industrial Wastewater Discharge

Company Code: 0000130104
Control Point ID: 0700
Sample Date: 2020/05/31
Regulation: MISA COMPLIANCE
Value: 31
Unit of Measure:
Control Point Name: PLANT - PROCESS EFFLUENT
Parameter Name: FLOW

Result Structure: MISA MONTHLY REPORTING
Param Reported As: NOT APPLICABLE
Frequency: MONTHLY
Sector: PETROLEUM REFINERIES
Component Type: NUM. IN AVERAGE

MISA Industrial Wastewater Discharge

Company Code: 0000130104
Control Point ID: 0700
Sample Date: 2020/05/31
Regulation: MISA COMPLIANCE
Value: 4.802
Unit of Measure: KG/D
Control Point Name: PLANT - PROCESS EFFLUENT
Parameter Name: RESIDUE, PARTICULATE

Result Structure: MISA MONTHLY REPORTING
Param Reported As: NOT APPLICABLE
Frequency: MONTHLY
Sector: PETROLEUM REFINERIES
Component Type: MINIMUM

MISA Industrial Wastewater Discharge

Company Code: 0000130104
Control Point ID: 0700
Sample Date: 2020/05/31
Regulation: MISA COMPLIANCE
Value: 11.412
Unit of Measure: KG/D
Control Point Name: PLANT - PROCESS EFFLUENT
Parameter Name: RESIDUE,PART LOSS ON IGNIT.

Result Structure: MISA MONTHLY REPORTING
Param Reported As: NOT APPLICABLE
Frequency: MONTHLY
Sector: PETROLEUM REFINERIES
Component Type: MAXIMUM

MISA Industrial Wastewater Discharge

Company Code: 0000130104
Control Point ID: 0700
Sample Date: 2020/05/31
Regulation: MISA COMPLIANCE
Value: 2.449
Unit of Measure: KG/D
Control Point Name: PLANT - PROCESS EFFLUENT
Parameter Name: SOLVENT EXTRACTABLES

Result Structure: MISA MONTHLY REPORTING
Param Reported As: NOT APPLICABLE
Frequency: MONTHLY
Sector: PETROLEUM REFINERIES
Component Type: MINIMUM

MISA Industrial Wastewater Discharge

Company Code: 0000130104
Control Point ID: 0700
Sample Date: 2020/06/30
Regulation: MISA COMPLIANCE
Value: 0.079958
Unit of Measure: KG/D
Control Point Name: PLANT - PROCESS EFFLUENT
Parameter Name: AMMONIUM+AMMONIA, TOTAL FILTER.REAC

Result Structure: MISA MONTHLY REPORTING
Param Reported As: AS NITROGEN
Frequency: MONTHLY
Sector: PETROLEUM REFINERIES
Component Type: AVERAGE

MISA Industrial Wastewater Discharge

Company Code:	0000130104	Result Structure:	MISA MONTHLY REPORTING
Control Point ID:	0700	Param Reported As:	AS NITROGEN
Sample Date:	2020/06/30	Frequency:	MONTHLY
Regulation:	MISA COMPLIANCE	Sector:	PETROLEUM REFINERIES
Value:	4	Component Type:	NUM. IN AVERAGE
Unit of Measure:			
Control Point Name:	PLANT - PROCESS EFFLUENT		
Parameter Name:	AMMONIUM+AMMONIA, TOTAL FILTER.REAC		

MISA Industrial Wastewater Discharge

Company Code:	0000130104	Result Structure:	MISA MONTHLY REPORTING
Control Point ID:	0700	Param Reported As:	NOT APPLICABLE
Sample Date:	2020/06/30	Frequency:	MONTHLY
Regulation:	MISA COMPLIANCE	Sector:	PETROLEUM REFINERIES
Value:	4357	Component Type:	MINIMUM
Unit of Measure:	M3/D		
Control Point Name:	PLANT - PROCESS EFFLUENT		
Parameter Name:	FLOW		

MISA Industrial Wastewater Discharge

Company Code:	0000130104	Result Structure:	MISA MONTHLY REPORTING
Control Point ID:	0700	Param Reported As:	AS PHOSPHORUS
Sample Date:	2020/06/30	Frequency:	MONTHLY
Regulation:	MISA COMPLIANCE	Sector:	PETROLEUM REFINERIES
Value:	4	Component Type:	NUM. IN AVERAGE
Unit of Measure:			
Control Point Name:	PLANT - PROCESS EFFLUENT		
Parameter Name:	PHOSPHORUS,UNFILTERED TOTAL		

MISA Industrial Wastewater Discharge

Company Code:	0000130104	Result Structure:	MISA MONTHLY REPORTING
Control Point ID:	0700	Param Reported As:	NOT APPLICABLE
Sample Date:	2020/06/30	Frequency:	MONTHLY
Regulation:	MISA COMPLIANCE	Sector:	PETROLEUM REFINERIES
Value:	4.357	Component Type:	MINIMUM
Unit of Measure:	KG/D		
Control Point Name:	PLANT - PROCESS EFFLUENT		
Parameter Name:	RESIDUE, PARTICULATE		

MISA Industrial Wastewater Discharge

Company Code:	0000130104	Result Structure:	MISA MONTHLY REPORTING
Control Point ID:	0700	Param Reported As:	NOT APPLICABLE
Sample Date:	2020/06/30	Frequency:	MONTHLY
Regulation:	MISA COMPLIANCE	Sector:	PETROLEUM REFINERIES
Value:	4.357	Component Type:	MINIMUM
Unit of Measure:	KG/D		
Control Point Name:	PLANT - PROCESS EFFLUENT		
Parameter Name:	RESIDUE,PART LOSS ON IGNIT.		

MISA Industrial Wastewater Discharge

Company Code:	0000130104	Result Structure:	MISA MONTHLY REPORTING
----------------------	------------	--------------------------	------------------------

Control Point ID: 0800
Sample Date: 2020/06/30
Regulation: MISA COMPLIANCE
Value: 69405.4
Unit of Measure: M3/D
Control Point Name: PLANT - O.T.C.W.
Parameter Name: FLOW

Param Reported As: NOT APPLICABLE
Frequency: MONTHLY
Sector: PETROLEUM REFINERIES
Component Type: MAXIMUM

MISA Industrial Wastewater Discharge

Company Code: 0000130104
Control Point ID: 0800
Sample Date: 2020/06/30
Regulation: MISA COMPLIANCE
Value: 67753.7
Unit of Measure: M3/D
Control Point Name: PLANT - O.T.C.W.
Parameter Name: FLOW

Result Structure: MISA MONTHLY REPORTING
Param Reported As: NOT APPLICABLE
Frequency: MONTHLY
Sector: PETROLEUM REFINERIES
Component Type: MINIMUM

MISA Industrial Wastewater Discharge

Company Code: 0000130104
Control Point ID: 0800
Sample Date: 2020/07/31
Regulation: MISA COMPLIANCE
Value: 5
Unit of Measure:
Control Point Name: PLANT - O.T.C.W.
Parameter Name: FLOW

Result Structure: MISA MONTHLY REPORTING
Param Reported As: NOT APPLICABLE
Frequency: MONTHLY
Sector: PETROLEUM REFINERIES
Component Type: NUM. IN AVERAGE

MISA Industrial Wastewater Discharge

Company Code: 0000130104
Control Point ID: 0800
Sample Date: 2020/08/31
Regulation: MISA COMPLIANCE
Value: 4
Unit of Measure:
Control Point Name: PLANT - O.T.C.W.
Parameter Name: BENZENE C6H6

Result Structure: MISA MONTHLY REPORTING
Param Reported As: NOT APPLICABLE
Frequency: MONTHLY
Sector: PETROLEUM REFINERIES
Component Type: NUM. IN AVERAGE

MISA Industrial Wastewater Discharge

Company Code: 0000130104
Control Point ID: 0800
Sample Date: 2020/08/31
Regulation: MISA COMPLIANCE
Value: 4
Unit of Measure:
Control Point Name: PLANT - O.T.C.W.
Parameter Name: FLOW

Result Structure: MISA MONTHLY REPORTING
Param Reported As: NOT APPLICABLE
Frequency: MONTHLY
Sector: PETROLEUM REFINERIES
Component Type: NUM. IN AVERAGE

MISA Industrial Wastewater Discharge

Company Code: 0000130104
Control Point ID: 0800
Sample Date: 2020/08/31
Regulation: MISA COMPLIANCE
Value: 0.070587
Unit of Measure: KG/D

Result Structure: MISA MONTHLY REPORTING
Param Reported As: AS PHENOL
Frequency: MONTHLY
Sector: PETROLEUM REFINERIES
Component Type: MINIMUM

Control Point Name: PLANT - O.T.C.W.
Parameter Name: PHENOLICS, UNFILTERED REACTIVE

MISA Industrial Wastewater Discharge

Company Code:	0000130104	Result Structure:	MISA MONTHLY REPORTING
Control Point ID:	0700	Param Reported As:	NOT APPLICABLE
Sample Date:	2020/10/31	Frequency:	MONTHLY
Regulation:	MISA COMPLIANCE	Sector:	PETROLEUM REFINERIES
Value:	4	Component Type:	NUM. IN AVERAGE
Unit of Measure:			
Control Point Name:	PLANT - PROCESS EFFLUENT		
Parameter Name:	RESIDUE, PARTICULATE		

MISA Industrial Wastewater Discharge

Company Code:	0000130104	Result Structure:	MISA MONTHLY REPORTING
Control Point ID:	0700	Param Reported As:	NOT APPLICABLE
Sample Date:	2020/10/31	Frequency:	MONTHLY
Regulation:	MISA COMPLIANCE	Sector:	PETROLEUM REFINERIES
Value:	2.6184	Component Type:	MAXIMUM
Unit of Measure:	KG/D		
Control Point Name:	PLANT - PROCESS EFFLUENT		
Parameter Name:	SOLVENT EXTRACTABLES		

MISA Industrial Wastewater Discharge

Company Code:	0000130104	Result Structure:	MISA MONTHLY REPORTING
Control Point ID:	0700	Param Reported As:	AS SULPHIDE
Sample Date:	2020/10/31	Frequency:	MONTHLY
Regulation:	MISA COMPLIANCE	Sector:	PETROLEUM REFINERIES
Value:	4	Component Type:	NUM. IN AVERAGE
Unit of Measure:			
Control Point Name:	PLANT - PROCESS EFFLUENT		
Parameter Name:	SULPHIDE, UNFILTERED REACTIVE		

MISA Industrial Wastewater Discharge

Company Code:	0000130104	Result Structure:	MISA MONTHLY REPORTING
Control Point ID:	0700	Param Reported As:	AS PHENOL
Sample Date:	2020/11/30	Frequency:	MONTHLY
Regulation:	MISA COMPLIANCE	Sector:	PETROLEUM REFINERIES
Value:	0.0064714	Component Type:	AVERAGE
Unit of Measure:	KG/D		
Control Point Name:	PLANT - PROCESS EFFLUENT		
Parameter Name:	PHENOLICS, UNFILTERED REACTIVE		

MISA Industrial Wastewater Discharge

Company Code:	0000130104	Result Structure:	MISA MONTHLY REPORTING
Control Point ID:	0700	Param Reported As:	AS PHOSPHORUS
Sample Date:	2020/11/30	Frequency:	MONTHLY
Regulation:	MISA COMPLIANCE	Sector:	PETROLEUM REFINERIES
Value:	2.2168	Component Type:	AVERAGE
Unit of Measure:	KG/D		
Control Point Name:	PLANT - PROCESS EFFLUENT		
Parameter Name:	PHOSPHORUS, UNFILTERED TOTAL		

MISA Industrial Wastewater

Discharge

Company Code: 0000130104
Control Point ID: 0700
Sample Date: 2020/11/30
Regulation: MISA COMPLIANCE
Value: 9.677
Unit of Measure: KG/D
Control Point Name: PLANT - PROCESS EFFLUENT
Parameter Name: RESIDUE,PART LOSS ON IGNIT.

Result Structure: MISA MONTHLY REPORTING
Param Reported As: NOT APPLICABLE
Frequency: MONTHLY
Sector: PETROLEUM REFINERIES
Component Type: MAXIMUM

MISA Industrial Wastewater Discharge

Company Code: 0000130104
Control Point ID: 0700
Sample Date: 2020/11/30
Regulation: MISA COMPLIANCE
Value: 3.3242
Unit of Measure: KG/D
Control Point Name: PLANT - PROCESS EFFLUENT
Parameter Name: SOLVENT EXTRACTABLES

Result Structure: MISA MONTHLY REPORTING
Param Reported As: NOT APPLICABLE
Frequency: MONTHLY
Sector: PETROLEUM REFINERIES
Component Type: MAXIMUM

MISA Industrial Wastewater Discharge

Company Code: 0000130104
Control Point ID: 0700
Sample Date: 2020/11/30
Regulation: MISA COMPLIANCE
Value: 4
Unit of Measure: KG/D
Control Point Name: PLANT - PROCESS EFFLUENT
Parameter Name: SOLVENT EXTRACTABLES

Result Structure: MISA MONTHLY REPORTING
Param Reported As: NOT APPLICABLE
Frequency: MONTHLY
Sector: PETROLEUM REFINERIES
Component Type: NUM. IN AVERAGE

MISA Industrial Wastewater Discharge

Company Code: 0000130104
Control Point ID: 0800
Sample Date: 2020/09/30
Regulation: MISA COMPLIANCE
Value: 0.013202
Unit of Measure: KG/D
Control Point Name: PLANT - O.T.C.W.
Parameter Name: TOLUENE C7H8

Result Structure: MISA MONTHLY REPORTING
Param Reported As: NOT APPLICABLE
Frequency: MONTHLY
Sector: PETROLEUM REFINERIES
Component Type: MINIMUM

MISA Industrial Wastewater Discharge

Company Code: 0000130104
Control Point ID: 0800
Sample Date: 2020/10/31
Regulation: MISA COMPLIANCE
Value: 0.012949
Unit of Measure: KG/D
Control Point Name: PLANT - O.T.C.W.
Parameter Name: BENZENE C6H6

Result Structure: MISA MONTHLY REPORTING
Param Reported As: NOT APPLICABLE
Frequency: MONTHLY
Sector: PETROLEUM REFINERIES
Component Type: MINIMUM

MISA Industrial Wastewater Discharge

Company Code: 0000130104
Control Point ID: 0800
Sample Date: 2020/10/31

Result Structure: MISA MONTHLY REPORTING
Param Reported As: AS SULPHIDE
Frequency: MONTHLY

Regulation: MISA COMPLIANCE
Value: 0.4784
Unit of Measure: KG/D
Control Point Name: PLANT - O.T.C.W.
Parameter Name: SULPHIDE, UNFILTERED REACTIVE
Sector: PETROLEUM REFINERIES
Component Type: MAXIMUM

MISA Industrial Wastewater Discharge

Company Code: 0000130104
Control Point ID: 0800
Sample Date: 2020/11/30
Regulation: MISA COMPLIANCE
Value: 0.013403
Unit of Measure: KG/D
Control Point Name: PLANT - O.T.C.W.
Parameter Name: BENZENE C6H6
Result Structure: MISA MONTHLY REPORTING
Param Reported As: NOT APPLICABLE
Frequency: MONTHLY
Sector: PETROLEUM REFINERIES
Component Type: MINIMUM

MISA Industrial Wastewater Discharge

Company Code: 0000130104
Control Point ID: 0800
Sample Date: 2020/11/30
Regulation: MISA COMPLIANCE
Value: 71382.5
Unit of Measure: M3/D
Control Point Name: PLANT - O.T.C.W.
Parameter Name: FLOW
Result Structure: MISA MONTHLY REPORTING
Param Reported As: NOT APPLICABLE
Frequency: MONTHLY
Sector: PETROLEUM REFINERIES
Component Type: MAXIMUM

MISA Industrial Wastewater Discharge

Company Code: 0000130104
Control Point ID: 0800
Sample Date: 2020/11/30
Regulation: MISA COMPLIANCE
Value: 0.069382
Unit of Measure: KG/D
Control Point Name: PLANT - O.T.C.W.
Parameter Name: PHENOLICS, UNFILTERED REACTIVE
Result Structure: MISA MONTHLY REPORTING
Param Reported As: AS PHENOL
Frequency: MONTHLY
Sector: PETROLEUM REFINERIES
Component Type: AVERAGE

MISA Industrial Wastewater Discharge

Company Code: 0000130104
Control Point ID: 0800
Sample Date: 2020/11/30
Regulation: MISA COMPLIANCE
Value: 4
Unit of Measure: KG/D
Control Point Name: PLANT - O.T.C.W.
Parameter Name: SULPHIDE, UNFILTERED REACTIVE
Result Structure: MISA MONTHLY REPORTING
Param Reported As: AS SULPHIDE
Frequency: MONTHLY
Sector: PETROLEUM REFINERIES
Component Type: NUM. IN AVERAGE

MISA Industrial Wastewater Discharge

Company Code: 0000130104
Control Point ID: 0800
Sample Date: 2020/11/30
Regulation: MISA COMPLIANCE
Value: 4
Unit of Measure: KG/D
Control Point Name: PLANT - O.T.C.W.
Parameter Name: TOLUENE C7H8
Result Structure: MISA MONTHLY REPORTING
Param Reported As: NOT APPLICABLE
Frequency: MONTHLY
Sector: PETROLEUM REFINERIES
Component Type: NUM. IN AVERAGE

MISA Industrial Wastewater Discharge

Company Code: 0000130104
Control Point ID: 0800
Sample Date: 2020/12/31
Regulation: MISA COMPLIANCE
Value: 0.013571
Unit of Measure: KG/D
Control Point Name: PLANT - O.T.C.W.
Parameter Name: BENZENE C6H6

Result Structure: MISA MONTHLY REPORTING
Param Reported As: NOT APPLICABLE
Frequency: MONTHLY
Sector: PETROLEUM REFINERIES
Component Type: AVERAGE

MISA Industrial Wastewater Discharge

Company Code: 0000130104
Control Point ID: 0700
Sample Date: 2020/10/31
Regulation: MISA COMPLIANCE
Value: 0.003608
Unit of Measure: KG/D
Control Point Name: PLANT - PROCESS EFFLUENT
Parameter Name: PHENOLICS, UNFILTERED REACTIVE

Result Structure: MISA MONTHLY REPORTING
Param Reported As: AS PHENOL
Frequency: MONTHLY
Sector: PETROLEUM REFINERIES
Component Type: MINIMUM

MISA Industrial Wastewater Discharge

Company Code: 0000130104
Control Point ID: 0700
Sample Date: 2020/10/31
Regulation: MISA COMPLIANCE
Value: 2.3934
Unit of Measure: KG/D
Control Point Name: PLANT - PROCESS EFFLUENT
Parameter Name: SOLVENT EXTRACTABLES

Result Structure: MISA MONTHLY REPORTING
Param Reported As: NOT APPLICABLE
Frequency: MONTHLY
Sector: PETROLEUM REFINERIES
Component Type: AVERAGE

MISA Industrial Wastewater Discharge

Company Code: 0000130104
Control Point ID: 0700
Sample Date: 2020/10/31
Regulation: MISA COMPLIANCE
Value: 4
Unit of Measure: KG/D
Control Point Name: PLANT - PROCESS EFFLUENT
Parameter Name: SOLVENT EXTRACTABLES

Result Structure: MISA MONTHLY REPORTING
Param Reported As: NOT APPLICABLE
Frequency: MONTHLY
Sector: PETROLEUM REFINERIES
Component Type: NUM. IN AVERAGE

MISA Industrial Wastewater Discharge

Company Code: 0000130104
Control Point ID: 0700
Sample Date: 2020/10/31
Regulation: MISA COMPLIANCE
Value: 0.043799
Unit of Measure: KG/D
Control Point Name: PLANT - PROCESS EFFLUENT
Parameter Name: SULPHIDE, UNFILTERED REACTIVE

Result Structure: MISA MONTHLY REPORTING
Param Reported As: AS SULPHIDE
Frequency: MONTHLY
Sector: PETROLEUM REFINERIES
Component Type: MAXIMUM

MISA Industrial Wastewater Discharge

Company Code:	0000130104	Result Structure:	MISA MONTHLY REPORTING
Control Point ID:	0700	Param Reported As:	AS SULPHIDE
Sample Date:	2020/10/31	Frequency:	MONTHLY
Regulation:	MISA COMPLIANCE	Sector:	PETROLEUM REFINERIES
Value:	0.038829	Component Type:	MINIMUM
Unit of Measure:	KG/D		
Control Point Name:	PLANT - PROCESS EFFLUENT		
Parameter Name:	SULPHIDE, UNFILTERED REACTIVE		

MISA Industrial Wastewater Discharge

Company Code:	0000130104	Result Structure:	MISA MONTHLY REPORTING
Control Point ID:	0700	Param Reported As:	AS NITROGEN
Sample Date:	2020/11/30	Frequency:	MONTHLY
Regulation:	MISA COMPLIANCE	Sector:	PETROLEUM REFINERIES
Value:	0	Component Type:	MINIMUM
Unit of Measure:	KG/D		
Control Point Name:	PLANT - PROCESS EFFLUENT		
Parameter Name:	AMMONIUM+AMMONIA, TOTAL FILTER.REAC		

MISA Industrial Wastewater Discharge

Company Code:	0000130104	Result Structure:	MISA MONTHLY REPORTING
Control Point ID:	0700	Param Reported As:	AS NITROGEN
Sample Date:	2020/11/30	Frequency:	MONTHLY
Regulation:	MISA COMPLIANCE	Sector:	PETROLEUM REFINERIES
Value:	4	Component Type:	NUM. IN AVERAGE
Unit of Measure:			
Control Point Name:	PLANT - PROCESS EFFLUENT		
Parameter Name:	AMMONIUM+AMMONIA, TOTAL FILTER.REAC		

MISA Industrial Wastewater Discharge

Company Code:	0000130104	Result Structure:	MISA MONTHLY REPORTING
Control Point ID:	0700	Param Reported As:	AS CARBON
Sample Date:	2020/11/30	Frequency:	MONTHLY
Regulation:	MISA COMPLIANCE	Sector:	PETROLEUM REFINERIES
Value:	4	Component Type:	NUM. IN AVERAGE
Unit of Measure:			
Control Point Name:	PLANT - PROCESS EFFLUENT		
Parameter Name:	CARBON, DISSOLVED ORGANIC		

MISA Industrial Wastewater Discharge

Company Code:	0000130104	Result Structure:	MISA MONTHLY REPORTING
Control Point ID:	0700	Param Reported As:	NOT APPLICABLE
Sample Date:	2020/11/30	Frequency:	MONTHLY
Regulation:	MISA COMPLIANCE	Sector:	PETROLEUM REFINERIES
Value:	9677	Component Type:	MAXIMUM
Unit of Measure:	M3/D		
Control Point Name:	PLANT - PROCESS EFFLUENT		
Parameter Name:	FLOW		

MISA Industrial Wastewater Discharge

Company Code:	0000130104	Result Structure:	MISA MONTHLY REPORTING
Control Point ID:	0700	Param Reported As:	NOT APPLICABLE
Sample Date:	2020/11/30	Frequency:	MONTHLY
Regulation:	MISA COMPLIANCE	Sector:	PETROLEUM REFINERIES
Value:	10.81	Component Type:	MAXIMUM

Unit of Measure: KG/D
Control Point Name: PLANT - PROCESS EFFLUENT
Parameter Name: RESIDUE, PARTICULATE

MISA Industrial Wastewater
Discharge

Company Code:	0000130104	Result Structure:	MISA MONTHLY REPORTING
Control Point ID:	0700	Param Reported As:	NOT APPLICABLE
Sample Date:	2020/11/30	Frequency:	MONTHLY
Regulation:	MISA COMPLIANCE	Sector:	PETROLEUM REFINERIES
Value:	30	Component Type:	NUM. IN AVERAGE
Unit of Measure:			
Control Point Name:	PLANT - PROCESS EFFLUENT		
Parameter Name:	RESIDUE,PART LOSS ON IGNIT.		

MISA Industrial Wastewater
Discharge

Company Code:	0000130104	Result Structure:	MISA MONTHLY REPORTING
Control Point ID:	0700	Param Reported As:	AS NITROGEN
Sample Date:	2020/12/31	Frequency:	MONTHLY
Regulation:	MISA COMPLIANCE	Sector:	PETROLEUM REFINERIES
Value:	0	Component Type:	MINIMUM
Unit of Measure:	KG/D		
Control Point Name:	PLANT - PROCESS EFFLUENT		
Parameter Name:	AMMONIUM+AMMONIA, TOTAL FILTER.REAC		

MISA Industrial Wastewater
Discharge

Company Code:	0000130104	Result Structure:	MISA MONTHLY REPORTING
Control Point ID:	0700	Param Reported As:	AS CARBON
Sample Date:	2020/12/31	Frequency:	MONTHLY
Regulation:	MISA COMPLIANCE	Sector:	PETROLEUM REFINERIES
Value:	5	Component Type:	NUM. IN AVERAGE
Unit of Measure:			
Control Point Name:	PLANT - PROCESS EFFLUENT		
Parameter Name:	CARBON, DISSOLVED ORGANIC		

MISA Industrial Wastewater
Discharge

Company Code:	0000130104	Result Structure:	MISA MONTHLY REPORTING
Control Point ID:	0700	Param Reported As:	NOT APPLICABLE
Sample Date:	2020/12/31	Frequency:	MONTHLY
Regulation:	MISA COMPLIANCE	Sector:	PETROLEUM REFINERIES
Value:	31	Component Type:	NUM. IN AVERAGE
Unit of Measure:			
Control Point Name:	PLANT - PROCESS EFFLUENT		
Parameter Name:	FLOW		

MISA Industrial Wastewater
Discharge

Company Code:	0000130104	Result Structure:	MISA MONTHLY REPORTING
Control Point ID:	0700	Param Reported As:	AS PHOSPHORUS
Sample Date:	2020/12/31	Frequency:	MONTHLY
Regulation:	MISA COMPLIANCE	Sector:	PETROLEUM REFINERIES
Value:	5	Component Type:	NUM. IN AVERAGE
Unit of Measure:			
Control Point Name:	PLANT - PROCESS EFFLUENT		
Parameter Name:	PHOSPHORUS,UNFILTERED TOTAL		

MISA Industrial Wastewater Discharge

Company Code:	0000130104	Result Structure:	MISA MONTHLY REPORTING
Control Point ID:	0700	Param Reported As:	AS SULPHIDE
Sample Date:	2020/12/31	Frequency:	MONTHLY
Regulation:	MISA COMPLIANCE	Sector:	PETROLEUM REFINERIES
Value:	0.039473	Component Type:	MINIMUM
Unit of Measure:	KG/D		
Control Point Name:	PLANT - PROCESS EFFLUENT		
Parameter Name:	SULPHIDE, UNFILTERED REACTIVE		

MISA Industrial Wastewater Discharge

Company Code:	0000130104	Result Structure:	MISA MONTHLY REPORTING
Control Point ID:	0800	Param Reported As:	NOT APPLICABLE
Sample Date:	2020/06/30	Frequency:	MONTHLY
Regulation:	MISA COMPLIANCE	Sector:	PETROLEUM REFINERIES
Value:	4	Component Type:	NUM. IN AVERAGE
Unit of Measure:			
Control Point Name:	PLANT - O.T.C.W.		
Parameter Name:	BENZENE C6H6		

MISA Industrial Wastewater Discharge

Company Code:	0000130104	Result Structure:	MISA MONTHLY REPORTING
Control Point ID:	0800	Param Reported As:	NOT APPLICABLE
Sample Date:	2020/06/30	Frequency:	MONTHLY
Regulation:	MISA COMPLIANCE	Sector:	PETROLEUM REFINERIES
Value:	4	Component Type:	NUM. IN AVERAGE
Unit of Measure:			
Control Point Name:	PLANT - O.T.C.W.		
Parameter Name:	FLOW		

MISA Industrial Wastewater Discharge

Company Code:	0000130104	Result Structure:	MISA MONTHLY REPORTING
Control Point ID:	0800	Param Reported As:	NOT APPLICABLE
Sample Date:	2020/07/31	Frequency:	MONTHLY
Regulation:	MISA COMPLIANCE	Sector:	PETROLEUM REFINERIES
Value:	76852.6	Component Type:	MAXIMUM
Unit of Measure:	M3/D		
Control Point Name:	PLANT - O.T.C.W.		
Parameter Name:	FLOW		

MISA Industrial Wastewater Discharge

Company Code:	0000130104	Result Structure:	MISA MONTHLY REPORTING
Control Point ID:	0800	Param Reported As:	AS SULPHIDE
Sample Date:	2020/07/31	Frequency:	MONTHLY
Regulation:	MISA COMPLIANCE	Sector:	PETROLEUM REFINERIES
Value:	0.5028	Component Type:	AVERAGE
Unit of Measure:	KG/D		
Control Point Name:	PLANT - O.T.C.W.		
Parameter Name:	SULPHIDE, UNFILTERED REACTIVE		

MISA Industrial Wastewater Discharge

Company Code:	0000130104	Result Structure:	MISA MONTHLY REPORTING
Control Point ID:	0800	Param Reported As:	NOT APPLICABLE

Sample Date: 2020/08/31
Regulation: MISA COMPLIANCE
Value: 0.014835
Unit of Measure: KG/D
Control Point Name: PLANT - O.T.C.W.
Parameter Name: BENZENE C6H6

Frequency: MONTHLY
Sector: PETROLEUM REFINERIES
Component Type: AVERAGE

MISA Industrial Wastewater Discharge

Company Code: 0000130104
Control Point ID: 0800
Sample Date: 2020/08/31
Regulation: MISA COMPLIANCE
Value: 0.076315
Unit of Measure: KG/D
Control Point Name: PLANT - O.T.C.W.
Parameter Name: PHENOLICS, UNFILTERED REACTIVE

Result Structure: MISA MONTHLY REPORTING
Param Reported As: AS PHENOL
Frequency: MONTHLY
Sector: PETROLEUM REFINERIES
Component Type: MAXIMUM

MISA Industrial Wastewater Discharge

Company Code: 0000130104
Control Point ID: 0800
Sample Date: 2020/09/30
Regulation: MISA COMPLIANCE
Value: 0.014747
Unit of Measure: KG/D
Control Point Name: PLANT - O.T.C.W.
Parameter Name: BENZENE C6H6

Result Structure: MISA MONTHLY REPORTING
Param Reported As: NOT APPLICABLE
Frequency: MONTHLY
Sector: PETROLEUM REFINERIES
Component Type: MAXIMUM

MISA Industrial Wastewater Discharge

Company Code: 0000130104
Control Point ID: 0800
Sample Date: 2020/09/30
Regulation: MISA COMPLIANCE
Value: 0.013202
Unit of Measure: KG/D
Control Point Name: PLANT - O.T.C.W.
Parameter Name: BENZENE C6H6

Result Structure: MISA MONTHLY REPORTING
Param Reported As: NOT APPLICABLE
Frequency: MONTHLY
Sector: PETROLEUM REFINERIES
Component Type: MINIMUM

MISA Industrial Wastewater Discharge

Company Code: 0000130104
Control Point ID: 0800
Sample Date: 2020/09/30
Regulation: MISA COMPLIANCE
Value: 66010.2
Unit of Measure: M3/D
Control Point Name: PLANT - O.T.C.W.
Parameter Name: FLOW

Result Structure: MISA MONTHLY REPORTING
Param Reported As: NOT APPLICABLE
Frequency: MONTHLY
Sector: PETROLEUM REFINERIES
Component Type: MINIMUM

MISA Industrial Wastewater Discharge

Company Code: 0000130104
Control Point ID: 0700
Sample Date: 2020/12/31
Regulation: MISA COMPLIANCE
Value: 5
Unit of Measure:
Control Point Name: PLANT - PROCESS EFFLUENT

Result Structure: MISA MONTHLY REPORTING
Param Reported As: AS NITROGEN
Frequency: MONTHLY
Sector: PETROLEUM REFINERIES
Component Type: NUM. IN AVERAGE

Parameter Name: AMMONIUM+AMMONIA, TOTAL FILTER.REAC

MISA Industrial Wastewater Discharge

Company Code:	0000130104	Result Structure:	MISA MONTHLY REPORTING
Control Point ID:	0700	Param Reported As:	AS PHOSPHORUS
Sample Date:	2020/12/31	Frequency:	MONTHLY
Regulation:	MISA COMPLIANCE	Sector:	PETROLEUM REFINERIES
Value:	2.1635	Component Type:	AVERAGE
Unit of Measure:	KG/D		
Control Point Name:	PLANT - PROCESS EFFLUENT		
Parameter Name:	PHOSPHORUS,UNFILTERED TOTAL		

MISA Industrial Wastewater Discharge

Company Code:	0000130104	Result Structure:	MISA MONTHLY REPORTING
Control Point ID:	0700	Param Reported As:	AS PHOSPHORUS
Sample Date:	2020/12/31	Frequency:	MONTHLY
Regulation:	MISA COMPLIANCE	Sector:	PETROLEUM REFINERIES
Value:	2.989	Component Type:	MAXIMUM
Unit of Measure:	KG/D		
Control Point Name:	PLANT - PROCESS EFFLUENT		
Parameter Name:	PHOSPHORUS,UNFILTERED TOTAL		

MISA Industrial Wastewater Discharge

Company Code:	0000130104	Result Structure:	MISA MONTHLY REPORTING
Control Point ID:	0700	Param Reported As:	NOT APPLICABLE
Sample Date:	2020/12/31	Frequency:	MONTHLY
Regulation:	MISA COMPLIANCE	Sector:	PETROLEUM REFINERIES
Value:	12.081	Component Type:	AVERAGE
Unit of Measure:	KG/D		
Control Point Name:	PLANT - PROCESS EFFLUENT		
Parameter Name:	RESIDUE, PARTICULATE		

MISA Industrial Wastewater Discharge

Company Code:	0000130104	Result Structure:	MISA MONTHLY REPORTING
Control Point ID:	0700	Param Reported As:	NOT APPLICABLE
Sample Date:	2020/12/31	Frequency:	MONTHLY
Regulation:	MISA COMPLIANCE	Sector:	PETROLEUM REFINERIES
Value:	7.4407	Component Type:	AVERAGE
Unit of Measure:	KG/D		
Control Point Name:	PLANT - PROCESS EFFLUENT		
Parameter Name:	RESIDUE,PART LOSS ON IGNIT.		

MISA Industrial Wastewater Discharge

Company Code:	0000130104	Result Structure:	MISA MONTHLY REPORTING
Control Point ID:	0700	Param Reported As:	NOT APPLICABLE
Sample Date:	2020/12/31	Frequency:	MONTHLY
Regulation:	MISA COMPLIANCE	Sector:	PETROLEUM REFINERIES
Value:	3.726	Component Type:	MINIMUM
Unit of Measure:	KG/D		
Control Point Name:	PLANT - PROCESS EFFLUENT		
Parameter Name:	RESIDUE,PART LOSS ON IGNIT.		

MISA Industrial Wastewater Discharge

Company Code: 0000130104
Control Point ID: 0700
Sample Date: 2020/12/31
Regulation: MISA COMPLIANCE
Value: 5
Unit of Measure:
Control Point Name: PLANT - PROCESS EFFLUENT
Parameter Name: SULPHIDE, UNFILTERED REACTIVE

Result Structure: MISA MONTHLY REPORTING
Param Reported As: AS SULPHIDE
Frequency: MONTHLY
Sector: PETROLEUM REFINERIES
Component Type: NUM. IN AVERAGE

MISA Industrial Wastewater Discharge

Company Code: 0000130104
Control Point ID: 0700
Sample Date: 2020/07/31
Regulation: MISA COMPLIANCE
Value: 0.054964
Unit of Measure: KG/D
Control Point Name: PLANT - PROCESS EFFLUENT
Parameter Name: SULPHIDE, UNFILTERED REACTIVE

Result Structure: MISA MONTHLY REPORTING
Param Reported As: AS SULPHIDE
Frequency: MONTHLY
Sector: PETROLEUM REFINERIES
Component Type: MAXIMUM

MISA Industrial Wastewater Discharge

Company Code: 0000130104
Control Point ID: 0700
Sample Date: 2020/08/31
Regulation: MISA COMPLIANCE
Value: 29.187
Unit of Measure: KG/D
Control Point Name: PLANT - PROCESS EFFLUENT
Parameter Name: CARBON, DISSOLVED ORGANIC

Result Structure: MISA MONTHLY REPORTING
Param Reported As: AS CARBON
Frequency: MONTHLY
Sector: PETROLEUM REFINERIES
Component Type: MAXIMUM

MISA Industrial Wastewater Discharge

Company Code: 0000130104
Control Point ID: 0700
Sample Date: 2020/08/31
Regulation: MISA COMPLIANCE
Value: 20.172
Unit of Measure: KG/D
Control Point Name: PLANT - PROCESS EFFLUENT
Parameter Name: CARBON, DISSOLVED ORGANIC

Result Structure: MISA MONTHLY REPORTING
Param Reported As: AS CARBON
Frequency: MONTHLY
Sector: PETROLEUM REFINERIES
Component Type: MINIMUM

MISA Industrial Wastewater Discharge

Company Code: 0000130104
Control Point ID: 0700
Sample Date: 2020/08/31
Regulation: MISA COMPLIANCE
Value: 0.004835
Unit of Measure: KG/D
Control Point Name: PLANT - PROCESS EFFLUENT
Parameter Name: PHENOLICS, UNFILTERED REACTIVE

Result Structure: MISA MONTHLY REPORTING
Param Reported As: AS PHENOL
Frequency: MONTHLY
Sector: PETROLEUM REFINERIES
Component Type: MINIMUM

MISA Industrial Wastewater Discharge

Company Code: 0000130104
Control Point ID: 0700
Sample Date: 2020/07/31
Regulation: MISA COMPLIANCE

Result Structure: MISA MONTHLY REPORTING
Param Reported As: AS CARBON
Frequency: MONTHLY
Sector: PETROLEUM REFINERIES

Value: 21.551 **Component Type:** AVERAGE
Unit of Measure: KG/D
Control Point Name: PLANT - PROCESS EFFLUENT
Parameter Name: CARBON, DISSOLVED ORGANIC

MISA Industrial Wastewater Discharge

Company Code: 0000130104 **Result Structure:** MISA MONTHLY REPORTING
Control Point ID: 0800 **Param Reported As:** NOT APPLICABLE
Sample Date: 2020/02/29 **Frequency:** MONTHLY
Regulation: MISA COMPLIANCE **Sector:** PETROLEUM REFINERIES
Value: 0.013547 **Component Type:** MINIMUM
Unit of Measure: KG/D
Control Point Name: PLANT - O.T.C.W.
Parameter Name: BENZENE C6H6

MISA Industrial Wastewater Discharge

Company Code: 0000130104 **Result Structure:** MISA MONTHLY REPORTING
Control Point ID: 0800 **Param Reported As:** NOT APPLICABLE
Sample Date: 2020/02/29 **Frequency:** MONTHLY
Regulation: MISA COMPLIANCE **Sector:** PETROLEUM REFINERIES
Value: 4 **Component Type:** NUM. IN AVERAGE
Unit of Measure:
Control Point Name: PLANT - O.T.C.W.
Parameter Name: BENZENE C6H6

MISA Industrial Wastewater Discharge

Company Code: 0000130104 **Result Structure:** MISA MONTHLY REPORTING
Control Point ID: 0800 **Param Reported As:** NOT APPLICABLE
Sample Date: 2020/02/29 **Frequency:** MONTHLY
Regulation: MISA COMPLIANCE **Sector:** PETROLEUM REFINERIES
Value: 69496.8 **Component Type:** AVERAGE
Unit of Measure: M3/D
Control Point Name: PLANT - O.T.C.W.
Parameter Name: FLOW

MISA Industrial Wastewater Discharge

Company Code: 0000130104 **Result Structure:** MISA MONTHLY REPORTING
Control Point ID: 0800 **Param Reported As:** NOT APPLICABLE
Sample Date: 2020/02/29 **Frequency:** MONTHLY
Regulation: MISA COMPLIANCE **Sector:** PETROLEUM REFINERIES
Value: 67733.4 **Component Type:** MINIMUM
Unit of Measure: M3/D
Control Point Name: PLANT - O.T.C.W.
Parameter Name: FLOW

MISA Industrial Wastewater Discharge

Company Code: 0000130104 **Result Structure:** MISA MONTHLY REPORTING
Control Point ID: 0800 **Param Reported As:** AS PHENOL
Sample Date: 2020/02/29 **Frequency:** MONTHLY
Regulation: MISA COMPLIANCE **Sector:** PETROLEUM REFINERIES
Value: 0.071628 **Component Type:** MAXIMUM
Unit of Measure: KG/D
Control Point Name: PLANT - O.T.C.W.
Parameter Name: PHENOLICS, UNFILTERED REACTIVE

MISA Industrial Wastewater Discharge

Company Code:	0000130104	Result Structure:	MISA MONTHLY REPORTING
Control Point ID:	0800	Param Reported As:	AS PHENOL
Sample Date:	2020/03/31	Frequency:	MONTHLY
Regulation:	MISA COMPLIANCE	Sector:	PETROLEUM REFINERIES
Value:	0.068848	Component Type:	AVERAGE
Unit of Measure:	KG/D		
Control Point Name:	PLANT - O.T.C.W.		
Parameter Name:	PHENOLICS, UNFILTERED REACTIVE		

MISA Industrial Wastewater Discharge

Company Code:	0000130104	Result Structure:	MISA MONTHLY REPORTING
Control Point ID:	0800	Param Reported As:	NOT APPLICABLE
Sample Date:	2020/04/30	Frequency:	MONTHLY
Regulation:	MISA COMPLIANCE	Sector:	PETROLEUM REFINERIES
Value:	0.013605	Component Type:	MINIMUM
Unit of Measure:	KG/D		
Control Point Name:	PLANT - O.T.C.W.		
Parameter Name:	BENZENE C6H6		

MISA Industrial Wastewater Discharge

Company Code:	0000130104	Result Structure:	MISA MONTHLY REPORTING
Control Point ID:	0800	Param Reported As:	NOT APPLICABLE
Sample Date:	2020/04/30	Frequency:	MONTHLY
Regulation:	MISA COMPLIANCE	Sector:	PETROLEUM REFINERIES
Value:	72123	Component Type:	MAXIMUM
Unit of Measure:	M3/D		
Control Point Name:	PLANT - O.T.C.W.		
Parameter Name:	FLOW		

MISA Industrial Wastewater Discharge

Company Code:	0000130104	Result Structure:	MISA MONTHLY REPORTING
Control Point ID:	0700	Param Reported As:	NOT APPLICABLE
Sample Date:	2020/08/31	Frequency:	MONTHLY
Regulation:	MISA COMPLIANCE	Sector:	PETROLEUM REFINERIES
Value:	3.3434	Component Type:	AVERAGE
Unit of Measure:	KG/D		
Control Point Name:	PLANT - PROCESS EFFLUENT		
Parameter Name:	SOLVENT EXTRACTABLES		

MISA Industrial Wastewater Discharge

Company Code:	0000130104	Result Structure:	MISA MONTHLY REPORTING
Control Point ID:	0700	Param Reported As:	AS CARBON
Sample Date:	2020/09/30	Frequency:	MONTHLY
Regulation:	MISA COMPLIANCE	Sector:	PETROLEUM REFINERIES
Value:	5	Component Type:	NUM. IN AVERAGE
Unit of Measure:			
Control Point Name:	PLANT - PROCESS EFFLUENT		
Parameter Name:	CARBON, DISSOLVED ORGANIC		

MISA Industrial Wastewater Discharge

Company Code:	0000130104	Result Structure:	MISA MONTHLY REPORTING
----------------------	------------	--------------------------	------------------------

Control Point ID: 0700
Sample Date: 2020/09/30
Regulation: MISA COMPLIANCE
Value: 0.0375
Unit of Measure: KG/D
Control Point Name: PLANT - PROCESS EFFLUENT
Parameter Name: PHENOLICS, UNFILTERED REACTIVE

Param Reported As: AS PHENOL
Frequency: MONTHLY
Sector: PETROLEUM REFINERIES
Component Type: MAXIMUM

MISA Industrial Wastewater Discharge

Company Code: 0000130104
Control Point ID: 0700
Sample Date: 2020/09/30
Regulation: MISA COMPLIANCE
Value: 30
Unit of Measure:
Control Point Name: PLANT - PROCESS EFFLUENT
Parameter Name: PHENOLICS, UNFILTERED REACTIVE

Result Structure: MISA MONTHLY REPORTING
Param Reported As: AS PHENOL
Frequency: MONTHLY
Sector: PETROLEUM REFINERIES
Component Type: NUM. IN AVERAGE

MISA Industrial Wastewater Discharge

Company Code: 0000130104
Control Point ID: 0700
Sample Date: 2020/09/30
Regulation: MISA COMPLIANCE
Value: 2.793
Unit of Measure: KG/D
Control Point Name: PLANT - PROCESS EFFLUENT
Parameter Name: RESIDUE,PART LOSS ON IGNIT.

Result Structure: MISA MONTHLY REPORTING
Param Reported As: NOT APPLICABLE
Frequency: MONTHLY
Sector: PETROLEUM REFINERIES
Component Type: MINIMUM

MISA Industrial Wastewater Discharge

Company Code: 0000130104
Control Point ID: 0700
Sample Date: 2020/09/30
Regulation: MISA COMPLIANCE
Value: 5
Unit of Measure:
Control Point Name: PLANT - PROCESS EFFLUENT
Parameter Name: SULPHIDE, UNFILTERED REACTIVE

Result Structure: MISA MONTHLY REPORTING
Param Reported As: AS SULPHIDE
Frequency: MONTHLY
Sector: PETROLEUM REFINERIES
Component Type: NUM. IN AVERAGE

MISA Industrial Wastewater Discharge

Company Code: 0000130104
Control Point ID: 0700
Sample Date: 2020/04/30
Regulation: MISA COMPLIANCE
Value: 8453
Unit of Measure: M3/D
Control Point Name: PLANT - PROCESS EFFLUENT
Parameter Name: FLOW

Result Structure: MISA MONTHLY REPORTING
Param Reported As: NOT APPLICABLE
Frequency: MONTHLY
Sector: PETROLEUM REFINERIES
Component Type: MAXIMUM

MISA Industrial Wastewater Discharge

Company Code: 0000130104
Control Point ID: 0700
Sample Date: 2020/04/30
Regulation: MISA COMPLIANCE
Value: 3.656
Unit of Measure: KG/D

Result Structure: MISA MONTHLY REPORTING
Param Reported As: NOT APPLICABLE
Frequency: MONTHLY
Sector: PETROLEUM REFINERIES
Component Type: MINIMUM

Control Point Name: PLANT - PROCESS EFFLUENT
Parameter Name: RESIDUE,PART LOSS ON IGNIT.

MISA Industrial Wastewater Discharge

Company Code:	0000130104	Result Structure:	MISA MONTHLY REPORTING
Control Point ID:	0700	Param Reported As:	NOT APPLICABLE
Sample Date:	2020/04/30	Frequency:	MONTHLY
Regulation:	MISA COMPLIANCE	Sector:	PETROLEUM REFINERIES
Value:	6.4484	Component Type:	MAXIMUM
Unit of Measure:	KG/D		
Control Point Name:	PLANT - PROCESS EFFLUENT		
Parameter Name:	SOLVENT EXTRACTABLES		

MISA Industrial Wastewater Discharge

Company Code:	0000130104	Result Structure:	MISA MONTHLY REPORTING
Control Point ID:	0700	Param Reported As:	AS SULPHIDE
Sample Date:	2020/05/31	Frequency:	MONTHLY
Regulation:	MISA COMPLIANCE	Sector:	PETROLEUM REFINERIES
Value:	0.041405	Component Type:	MAXIMUM
Unit of Measure:	KG/D		
Control Point Name:	PLANT - PROCESS EFFLUENT		
Parameter Name:	SULPHIDE, UNFILTERED REACTIVE		

MISA Industrial Wastewater Discharge

Company Code:	0000130104	Result Structure:	MISA MONTHLY REPORTING
Control Point ID:	0800	Param Reported As:	AS SULPHIDE
Sample Date:	2020/04/30	Frequency:	MONTHLY
Regulation:	MISA COMPLIANCE	Sector:	PETROLEUM REFINERIES
Value:	0.49431	Component Type:	AVERAGE
Unit of Measure:	KG/D		
Control Point Name:	PLANT - O.T.C.W.		
Parameter Name:	SULPHIDE, UNFILTERED REACTIVE		

MISA Industrial Wastewater Discharge

Company Code:	0000130104	Result Structure:	MISA MONTHLY REPORTING
Control Point ID:	0800	Param Reported As:	NOT APPLICABLE
Sample Date:	2020/04/30	Frequency:	MONTHLY
Regulation:	MISA COMPLIANCE	Sector:	PETROLEUM REFINERIES
Value:	0.013605	Component Type:	MINIMUM
Unit of Measure:	KG/D		
Control Point Name:	PLANT - O.T.C.W.		
Parameter Name:	TOLUENE C7H8		

MISA Industrial Wastewater Discharge

Company Code:	0000130104	Result Structure:	MISA MONTHLY REPORTING
Control Point ID:	0800	Param Reported As:	NOT APPLICABLE
Sample Date:	2020/05/31	Frequency:	MONTHLY
Regulation:	MISA COMPLIANCE	Sector:	PETROLEUM REFINERIES
Value:	4	Component Type:	NUM. IN AVERAGE
Unit of Measure:			
Control Point Name:	PLANT - O.T.C.W.		
Parameter Name:	FLOW		

MISA Industrial Wastewater

Discharge

Company Code: 0000130104
Control Point ID: 0800
Sample Date: 2020/05/31
Regulation: MISA COMPLIANCE
Value: 0.49526
Unit of Measure: KG/D
Control Point Name: PLANT - O.T.C.W.
Parameter Name: SULPHIDE, UNFILTERED REACTIVE

Result Structure: MISA MONTHLY REPORTING
Param Reported As: AS SULPHIDE
Frequency: MONTHLY
Sector: PETROLEUM REFINERIES
Component Type: AVERAGE

MISA Industrial Wastewater Discharge

Company Code: 0000130104
Control Point ID: 0800
Sample Date: 2020/05/31
Regulation: MISA COMPLIANCE
Value: 0.013443
Unit of Measure: KG/D
Control Point Name: PLANT - O.T.C.W.
Parameter Name: TOLUENE C7H8

Result Structure: MISA MONTHLY REPORTING
Param Reported As: NOT APPLICABLE
Frequency: MONTHLY
Sector: PETROLEUM REFINERIES
Component Type: MINIMUM

MISA Industrial Wastewater Discharge

Company Code: 0000130104
Control Point ID: 0800
Sample Date: 2020/06/30
Regulation: MISA COMPLIANCE
Value: 0.013664
Unit of Measure: KG/D
Control Point Name: PLANT - O.T.C.W.
Parameter Name: BENZENE C6H6

Result Structure: MISA MONTHLY REPORTING
Param Reported As: NOT APPLICABLE
Frequency: MONTHLY
Sector: PETROLEUM REFINERIES
Component Type: AVERAGE

MISA Industrial Wastewater Discharge

Company Code: 0000130104
Control Point ID: 0800
Sample Date: 2020/06/30
Regulation: MISA COMPLIANCE
Value: 0.013664
Unit of Measure: KG/D
Control Point Name: PLANT - O.T.C.W.
Parameter Name: TOLUENE C7H8

Result Structure: MISA MONTHLY REPORTING
Param Reported As: NOT APPLICABLE
Frequency: MONTHLY
Sector: PETROLEUM REFINERIES
Component Type: AVERAGE

MISA Industrial Wastewater Discharge

Company Code: 0000130104
Control Point ID: 0800
Sample Date: 2020/06/30
Regulation: MISA COMPLIANCE
Value: 0.013551
Unit of Measure: KG/D
Control Point Name: PLANT - O.T.C.W.
Parameter Name: TOLUENE C7H8

Result Structure: MISA MONTHLY REPORTING
Param Reported As: NOT APPLICABLE
Frequency: MONTHLY
Sector: PETROLEUM REFINERIES
Component Type: MINIMUM

MISA Industrial Wastewater Discharge

Company Code: 0000130104
Control Point ID: 0800
Sample Date: 2020/07/31

Result Structure: MISA MONTHLY REPORTING
Param Reported As: NOT APPLICABLE
Frequency: MONTHLY

Regulation: MISA COMPLIANCE
Value: 0.01537
Unit of Measure: KG/D
Control Point Name: PLANT - O.T.C.W.
Parameter Name: BENZENE C6H6

Sector: PETROLEUM REFINERIES
Component Type: MAXIMUM

MISA Industrial Wastewater Discharge

Company Code: 0000130104
Control Point ID: 0800
Sample Date: 2020/07/31
Regulation: MISA COMPLIANCE
Value: 0.013613
Unit of Measure: KG/D
Control Point Name: PLANT - O.T.C.W.
Parameter Name: BENZENE C6H6

Result Structure: MISA MONTHLY REPORTING
Param Reported As: NOT APPLICABLE
Frequency: MONTHLY
Sector: PETROLEUM REFINERIES
Component Type: MINIMUM

MISA Industrial Wastewater Discharge

Company Code: 0000130104
Control Point ID: 0800
Sample Date: 2020/07/31
Regulation: MISA COMPLIANCE
Value: 68063.3
Unit of Measure: M3/D
Control Point Name: PLANT - O.T.C.W.
Parameter Name: FLOW

Result Structure: MISA MONTHLY REPORTING
Param Reported As: NOT APPLICABLE
Frequency: MONTHLY
Sector: PETROLEUM REFINERIES
Component Type: MINIMUM

MISA Industrial Wastewater Discharge

Company Code: 0000130104
Control Point ID: 0700
Sample Date: 2020/10/31
Regulation: MISA COMPLIANCE
Value: 2.0501
Unit of Measure: KG/D
Control Point Name: PLANT - PROCESS EFFLUENT
Parameter Name: PHOSPHORUS,UNFILTERED TOTAL

Result Structure: MISA MONTHLY REPORTING
Param Reported As: AS PHOSPHORUS
Frequency: MONTHLY
Sector: PETROLEUM REFINERIES
Component Type: AVERAGE

MISA Industrial Wastewater Discharge

Company Code: 0000130104
Control Point ID: 0700
Sample Date: 2020/10/31
Regulation: MISA COMPLIANCE
Value: 3.2599
Unit of Measure: KG/D
Control Point Name: PLANT - PROCESS EFFLUENT
Parameter Name: PHOSPHORUS,UNFILTERED TOTAL

Result Structure: MISA MONTHLY REPORTING
Param Reported As: AS PHOSPHORUS
Frequency: MONTHLY
Sector: PETROLEUM REFINERIES
Component Type: MAXIMUM

MISA Industrial Wastewater Discharge

Company Code: 0000130104
Control Point ID: 0700
Sample Date: 2020/10/31
Regulation: MISA COMPLIANCE
Value: 1.42
Unit of Measure: KG/D
Control Point Name: PLANT - PROCESS EFFLUENT
Parameter Name: PHOSPHORUS,UNFILTERED TOTAL

Result Structure: MISA MONTHLY REPORTING
Param Reported As: AS PHOSPHORUS
Frequency: MONTHLY
Sector: PETROLEUM REFINERIES
Component Type: MINIMUM

MISA Industrial Wastewater Discharge

Company Code: 0000130104
Control Point ID: 0700
Sample Date: 2020/10/31
Regulation: MISA COMPLIANCE
Value: 5.547
Unit of Measure: KG/D
Control Point Name: PLANT - PROCESS EFFLUENT
Parameter Name: RESIDUE, PARTICULATE

Result Structure: MISA MONTHLY REPORTING
Param Reported As: NOT APPLICABLE
Frequency: MONTHLY
Sector: PETROLEUM REFINERIES
Component Type: MINIMUM

MISA Industrial Wastewater Discharge

Company Code: 0000130104
Control Point ID: 0700
Sample Date: 2020/10/31
Regulation: MISA COMPLIANCE
Value: 2.1633
Unit of Measure: KG/D
Control Point Name: PLANT - PROCESS EFFLUENT
Parameter Name: SOLVENT EXTRACTABLES

Result Structure: MISA MONTHLY REPORTING
Param Reported As: NOT APPLICABLE
Frequency: MONTHLY
Sector: PETROLEUM REFINERIES
Component Type: MINIMUM

MISA Industrial Wastewater Discharge

Company Code: 0000130104
Control Point ID: 0700
Sample Date: 2020/11/30
Regulation: MISA COMPLIANCE
Value: 0
Unit of Measure: KG/D
Control Point Name: PLANT - PROCESS EFFLUENT
Parameter Name: AMMONIUM+AMMONIA, TOTAL FILTER.REAC

Result Structure: MISA MONTHLY REPORTING
Param Reported As: AS NITROGEN
Frequency: MONTHLY
Sector: PETROLEUM REFINERIES
Component Type: AVERAGE

MISA Industrial Wastewater Discharge

Company Code: 0000130104
Control Point ID: 0700
Sample Date: 2020/11/30
Regulation: MISA COMPLIANCE
Value: 0.009677
Unit of Measure: KG/D
Control Point Name: PLANT - PROCESS EFFLUENT
Parameter Name: PHENOLICS, UNFILTERED REACTIVE

Result Structure: MISA MONTHLY REPORTING
Param Reported As: AS PHENOL
Frequency: MONTHLY
Sector: PETROLEUM REFINERIES
Component Type: MAXIMUM

MISA Industrial Wastewater Discharge

Company Code: 0000130104
Control Point ID: 0700
Sample Date: 2020/06/30
Regulation: MISA COMPLIANCE
Value: 0.31983
Unit of Measure: KG/D
Control Point Name: PLANT - PROCESS EFFLUENT
Parameter Name: AMMONIUM+AMMONIA, TOTAL FILTER.REAC

Result Structure: MISA MONTHLY REPORTING
Param Reported As: AS NITROGEN
Frequency: MONTHLY
Sector: PETROLEUM REFINERIES
Component Type: MAXIMUM

MISA Industrial Wastewater Discharge

Company Code: 0000130104
Control Point ID: 0700
Sample Date: 2020/06/30
Regulation: MISA COMPLIANCE
Value: 39.356
Unit of Measure: KG/D
Control Point Name: PLANT - PROCESS EFFLUENT
Parameter Name: CARBON, DISSOLVED ORGANIC

Result Structure: MISA MONTHLY REPORTING
Param Reported As: AS CARBON
Frequency: MONTHLY
Sector: PETROLEUM REFINERIES
Component Type: MAXIMUM

MISA Industrial Wastewater
Discharge

Company Code: 0000130104
Control Point ID: 0800
Sample Date: 2020/01/31
Regulation: MISA COMPLIANCE
Value: 0.014052
Unit of Measure: KG/D
Control Point Name: PLANT - O.T.C.W.
Parameter Name: BENZENE C6H6

Result Structure: MISA MONTHLY REPORTING
Param Reported As: NOT APPLICABLE
Frequency: MONTHLY
Sector: PETROLEUM REFINERIES
Component Type: MINIMUM

MISA Industrial Wastewater
Discharge

Company Code: 0000130104
Control Point ID: 0800
Sample Date: 2020/01/31
Regulation: MISA COMPLIANCE
Value: 5
Unit of Measure: KG/D
Control Point Name: PLANT - O.T.C.W.
Parameter Name: BENZENE C6H6

Result Structure: MISA MONTHLY REPORTING
Param Reported As: NOT APPLICABLE
Frequency: MONTHLY
Sector: PETROLEUM REFINERIES
Component Type: NUM. IN AVERAGE

MISA Industrial Wastewater
Discharge

Company Code: 0000130104
Control Point ID: 0800
Sample Date: 2020/02/29
Regulation: MISA COMPLIANCE
Value: 0.069497
Unit of Measure: KG/D
Control Point Name: PLANT - O.T.C.W.
Parameter Name: PHENOLICS, UNFILTERED REACTIVE

Result Structure: MISA MONTHLY REPORTING
Param Reported As: AS PHENOL
Frequency: MONTHLY
Sector: PETROLEUM REFINERIES
Component Type: AVERAGE

MISA Industrial Wastewater
Discharge

Company Code: 0000130104
Control Point ID: 0800
Sample Date: 2020/02/29
Regulation: MISA COMPLIANCE
Value: 4
Unit of Measure: KG/D
Control Point Name: PLANT - O.T.C.W.
Parameter Name: SULPHIDE, UNFILTERED REACTIVE

Result Structure: MISA MONTHLY REPORTING
Param Reported As: AS SULPHIDE
Frequency: MONTHLY
Sector: PETROLEUM REFINERIES
Component Type: NUM. IN AVERAGE

MISA Industrial Wastewater
Discharge

Company Code: 0000130104
Control Point ID: 0800
Sample Date: 2020/09/30
Regulation: MISA COMPLIANCE
Value: 0.020889

Result Structure: MISA MONTHLY REPORTING
Param Reported As: NOT APPLICABLE
Frequency: MONTHLY
Sector: PETROLEUM REFINERIES
Component Type: AVERAGE

Unit of Measure: KG/D
Control Point Name: PLANT - O.T.C.W.
Parameter Name: TOLUENE C7H8

MISA Industrial Wastewater
Discharge

Company Code:	0000130104	Result Structure:	MISA MONTHLY REPORTING
Control Point ID:	0800	Param Reported As:	NOT APPLICABLE
Sample Date:	2020/10/31	Frequency:	MONTHLY
Regulation:	MISA COMPLIANCE	Sector:	PETROLEUM REFINERIES
Value:	0.013668	Component Type:	MAXIMUM
Unit of Measure:	KG/D		
Control Point Name:	PLANT - O.T.C.W.		
Parameter Name:	BENZENE C6H6		

MISA Industrial Wastewater
Discharge

Company Code:	0000130104	Result Structure:	MISA MONTHLY REPORTING
Control Point ID:	0800	Param Reported As:	AS PHENOL
Sample Date:	2020/10/31	Frequency:	MONTHLY
Regulation:	MISA COMPLIANCE	Sector:	PETROLEUM REFINERIES
Value:	0.064744	Component Type:	MINIMUM
Unit of Measure:	KG/D		
Control Point Name:	PLANT - O.T.C.W.		
Parameter Name:	PHENOLICS, UNFILTERED REACTIVE		

MISA Industrial Wastewater
Discharge

Company Code:	0000130104	Result Structure:	MISA MONTHLY REPORTING
Control Point ID:	0800	Param Reported As:	NOT APPLICABLE
Sample Date:	2020/10/31	Frequency:	MONTHLY
Regulation:	MISA COMPLIANCE	Sector:	PETROLEUM REFINERIES
Value:	0.013372	Component Type:	AVERAGE
Unit of Measure:	KG/D		
Control Point Name:	PLANT - O.T.C.W.		
Parameter Name:	TOLUENE C7H8		

MISA Industrial Wastewater
Discharge

Company Code:	0000130104	Result Structure:	MISA MONTHLY REPORTING
Control Point ID:	0800	Param Reported As:	NOT APPLICABLE
Sample Date:	2020/10/31	Frequency:	MONTHLY
Regulation:	MISA COMPLIANCE	Sector:	PETROLEUM REFINERIES
Value:	0.012949	Component Type:	MINIMUM
Unit of Measure:	KG/D		
Control Point Name:	PLANT - O.T.C.W.		
Parameter Name:	TOLUENE C7H8		

MISA Industrial Wastewater
Discharge

Company Code:	0000130104	Result Structure:	MISA MONTHLY REPORTING
Control Point ID:	0800	Param Reported As:	AS SULPHIDE
Sample Date:	2020/11/30	Frequency:	MONTHLY
Regulation:	MISA COMPLIANCE	Sector:	PETROLEUM REFINERIES
Value:	0.48567	Component Type:	AVERAGE
Unit of Measure:	KG/D		
Control Point Name:	PLANT - O.T.C.W.		
Parameter Name:	SULPHIDE, UNFILTERED REACTIVE		

MISA Industrial Wastewater Discharge

Company Code: 0000130104
Control Point ID: 0800
Sample Date: 2020/11/30
Regulation: MISA COMPLIANCE
Value: 0.013876
Unit of Measure: KG/D
Control Point Name: PLANT - O.T.C.W.
Parameter Name: TOLUENE C7H8

Result Structure: MISA MONTHLY REPORTING
Param Reported As: NOT APPLICABLE
Frequency: MONTHLY
Sector: PETROLEUM REFINERIES
Component Type: AVERAGE

MISA Industrial Wastewater Discharge

Company Code: 0000130104
Control Point ID: 0800
Sample Date: 2020/12/31
Regulation: MISA COMPLIANCE
Value: 0.47498
Unit of Measure: KG/D
Control Point Name: PLANT - O.T.C.W.
Parameter Name: SULPHIDE, UNFILTERED REACTIVE

Result Structure: MISA MONTHLY REPORTING
Param Reported As: AS SULPHIDE
Frequency: MONTHLY
Sector: PETROLEUM REFINERIES
Component Type: AVERAGE

MISA Industrial Wastewater Discharge

Company Code: 0000130104
Control Point ID: 0800
Sample Date: 2020/08/31
Regulation: MISA COMPLIANCE
Value: 4
Unit of Measure:
Control Point Name: PLANT - O.T.C.W.
Parameter Name: PHENOLICS, UNFILTERED REACTIVE

Result Structure: MISA MONTHLY REPORTING
Param Reported As: AS PHENOL
Frequency: MONTHLY
Sector: PETROLEUM REFINERIES
Component Type: NUM. IN AVERAGE

MISA Industrial Wastewater Discharge

Company Code: 0000130104
Control Point ID: 0800
Sample Date: 2020/08/31
Regulation: MISA COMPLIANCE
Value: 4
Unit of Measure:
Control Point Name: PLANT - O.T.C.W.
Parameter Name: SULPHIDE, UNFILTERED REACTIVE

Result Structure: MISA MONTHLY REPORTING
Param Reported As: AS SULPHIDE
Frequency: MONTHLY
Sector: PETROLEUM REFINERIES
Component Type: NUM. IN AVERAGE

MISA Industrial Wastewater Discharge

Company Code: 0000130104
Control Point ID: 0800
Sample Date: 2020/08/31
Regulation: MISA COMPLIANCE
Value: 4
Unit of Measure:
Control Point Name: PLANT - O.T.C.W.
Parameter Name: TOLUENE C7H8

Result Structure: MISA MONTHLY REPORTING
Param Reported As: NOT APPLICABLE
Frequency: MONTHLY
Sector: PETROLEUM REFINERIES
Component Type: NUM. IN AVERAGE

MISA Industrial Wastewater Discharge

Company Code: 0000130104
Control Point ID: 0800

Result Structure: MISA MONTHLY REPORTING
Param Reported As: AS PHENOL

Sample Date: 2020/09/30 **Frequency:** MONTHLY
Regulation: MISA COMPLIANCE **Sector:** PETROLEUM REFINERIES
Value: 0.06601 **Component Type:** MINIMUM
Unit of Measure: KG/D
Control Point Name: PLANT - O.T.C.W.
Parameter Name: PHENOLICS, UNFILTERED REACTIVE

MISA Industrial Wastewater
Discharge

Company Code: 0000130104 **Result Structure:** MISA MONTHLY REPORTING
Control Point ID: 0800 **Param Reported As:** AS PHENOL
Sample Date: 2020/09/30 **Frequency:** MONTHLY
Regulation: MISA COMPLIANCE **Sector:** PETROLEUM REFINERIES
Value: 5 **Component Type:** NUM. IN AVERAGE
Unit of Measure:
Control Point Name: PLANT - O.T.C.W.
Parameter Name: PHENOLICS, UNFILTERED REACTIVE

MISA Industrial Wastewater
Discharge

Company Code: 0000130104 **Result Structure:** MISA MONTHLY REPORTING
Control Point ID: 0700 **Param Reported As:** NOT APPLICABLE
Sample Date: 2020/01/31 **Frequency:** MONTHLY
Regulation: MISA COMPLIANCE **Sector:** PETROLEUM REFINERIES
Value: 8.614 **Component Type:** AVERAGE
Unit of Measure: KG/D
Control Point Name: PLANT - PROCESS EFFLUENT
Parameter Name: RESIDUE, PARTICULATE

MISA Industrial Wastewater
Discharge

Company Code: 0000130104 **Result Structure:** MISA MONTHLY REPORTING
Control Point ID: 0700 **Param Reported As:** NOT APPLICABLE
Sample Date: 2020/01/31 **Frequency:** MONTHLY
Regulation: MISA COMPLIANCE **Sector:** PETROLEUM REFINERIES
Value: 5.138 **Component Type:** MINIMUM
Unit of Measure: KG/D
Control Point Name: PLANT - PROCESS EFFLUENT
Parameter Name: RESIDUE,PART LOSS ON IGNIT.

MISA Industrial Wastewater
Discharge

Company Code: 0000130104 **Result Structure:** MISA MONTHLY REPORTING
Control Point ID: 0700 **Param Reported As:** AS SULPHIDE
Sample Date: 2020/01/31 **Frequency:** MONTHLY
Regulation: MISA COMPLIANCE **Sector:** PETROLEUM REFINERIES
Value: 0.089691 **Component Type:** MAXIMUM
Unit of Measure: KG/D
Control Point Name: PLANT - PROCESS EFFLUENT
Parameter Name: SULPHIDE, UNFILTERED REACTIVE

MISA Industrial Wastewater
Discharge

Company Code: 0000130104 **Result Structure:** MISA MONTHLY REPORTING
Control Point ID: 0700 **Param Reported As:** AS SULPHIDE
Sample Date: 2020/01/31 **Frequency:** MONTHLY
Regulation: MISA COMPLIANCE **Sector:** PETROLEUM REFINERIES
Value: 0.035966 **Component Type:** MINIMUM
Unit of Measure: KG/D
Control Point Name: PLANT - PROCESS EFFLUENT

Parameter Name: SULPHIDE, UNFILTERED REACTIVE

MISA Industrial Wastewater Discharge

Company Code:	0000130104	Result Structure:	MISA MONTHLY REPORTING
Control Point ID:	0700	Param Reported As:	AS CARBON
Sample Date:	2020/02/29	Frequency:	MONTHLY
Regulation:	MISA COMPLIANCE	Sector:	PETROLEUM REFINERIES
Value:	32.386	Component Type:	MAXIMUM
Unit of Measure:	KG/D		
Control Point Name:	PLANT - PROCESS EFFLUENT		
Parameter Name:	CARBON, DISSOLVED ORGANIC		

MISA Industrial Wastewater Discharge

Company Code:	0000130104	Result Structure:	MISA MONTHLY REPORTING
Control Point ID:	0700	Param Reported As:	AS NITROGEN
Sample Date:	2020/07/31	Frequency:	MONTHLY
Regulation:	MISA COMPLIANCE	Sector:	PETROLEUM REFINERIES
Value:	0	Component Type:	MINIMUM
Unit of Measure:	KG/D		
Control Point Name:	PLANT - PROCESS EFFLUENT		
Parameter Name:	AMMONIUM+AMMONIA, TOTAL FILTER.REAC		

MISA Industrial Wastewater Discharge

Company Code:	0000130104	Result Structure:	MISA MONTHLY REPORTING
Control Point ID:	0700	Param Reported As:	AS CARBON
Sample Date:	2020/07/31	Frequency:	MONTHLY
Regulation:	MISA COMPLIANCE	Sector:	PETROLEUM REFINERIES
Value:	25.126	Component Type:	MAXIMUM
Unit of Measure:	KG/D		
Control Point Name:	PLANT - PROCESS EFFLUENT		
Parameter Name:	CARBON, DISSOLVED ORGANIC		

MISA Industrial Wastewater Discharge

Company Code:	0000130104	Result Structure:	MISA MONTHLY REPORTING
Control Point ID:	0700	Param Reported As:	AS PHENOL
Sample Date:	2020/07/31	Frequency:	MONTHLY
Regulation:	MISA COMPLIANCE	Sector:	PETROLEUM REFINERIES
Value:	0.005591	Component Type:	MINIMUM
Unit of Measure:	KG/D		
Control Point Name:	PLANT - PROCESS EFFLUENT		
Parameter Name:	PHENOLICS, UNFILTERED REACTIVE		

MISA Industrial Wastewater Discharge

Company Code:	0000130104	Result Structure:	MISA MONTHLY REPORTING
Control Point ID:	0700	Param Reported As:	NOT APPLICABLE
Sample Date:	2020/07/31	Frequency:	MONTHLY
Regulation:	MISA COMPLIANCE	Sector:	PETROLEUM REFINERIES
Value:	7.344	Component Type:	MINIMUM
Unit of Measure:	KG/D		
Control Point Name:	PLANT - PROCESS EFFLUENT		
Parameter Name:	RESIDUE, PARTICULATE		

MISA Industrial Wastewater Discharge

Company Code: 0000130104
Control Point ID: 0700
Sample Date: 2020/07/31
Regulation: MISA COMPLIANCE
Value: 7.5933
Unit of Measure: KG/D
Control Point Name: PLANT - PROCESS EFFLUENT
Parameter Name: RESIDUE, PART LOSS ON IGNIT.

Result Structure: MISA MONTHLY REPORTING
Param Reported As: NOT APPLICABLE
Frequency: MONTHLY
Sector: PETROLEUM REFINERIES
Component Type: AVERAGE

MISA Industrial Wastewater Discharge

Company Code: 0000130104
Control Point ID: 0700
Sample Date: 2020/11/30
Regulation: MISA COMPLIANCE
Value: 5.946
Unit of Measure: KG/D
Control Point Name: PLANT - PROCESS EFFLUENT
Parameter Name: RESIDUE, PARTICULATE

Result Structure: MISA MONTHLY REPORTING
Param Reported As: NOT APPLICABLE
Frequency: MONTHLY
Sector: PETROLEUM REFINERIES
Component Type: MINIMUM

MISA Industrial Wastewater Discharge

Company Code: 0000130104
Control Point ID: 0700
Sample Date: 2020/12/31
Regulation: MISA COMPLIANCE
Value: 37.272
Unit of Measure: KG/D
Control Point Name: PLANT - PROCESS EFFLUENT
Parameter Name: CARBON, DISSOLVED ORGANIC

Result Structure: MISA MONTHLY REPORTING
Param Reported As: AS CARBON
Frequency: MONTHLY
Sector: PETROLEUM REFINERIES
Component Type: MAXIMUM

MISA Industrial Wastewater Discharge

Company Code: 0000130104
Control Point ID: 0700
Sample Date: 2020/12/31
Regulation: MISA COMPLIANCE
Value: 18.237
Unit of Measure: KG/D
Control Point Name: PLANT - PROCESS EFFLUENT
Parameter Name: CARBON, DISSOLVED ORGANIC

Result Structure: MISA MONTHLY REPORTING
Param Reported As: AS CARBON
Frequency: MONTHLY
Sector: PETROLEUM REFINERIES
Component Type: MINIMUM

MISA Industrial Wastewater Discharge

Company Code: 0000130104
Control Point ID: 0700
Sample Date: 2020/12/31
Regulation: MISA COMPLIANCE
Value: 0.003726
Unit of Measure: KG/D
Control Point Name: PLANT - PROCESS EFFLUENT
Parameter Name: PHENOLICS, UNFILTERED REACTIVE

Result Structure: MISA MONTHLY REPORTING
Param Reported As: AS PHENOL
Frequency: MONTHLY
Sector: PETROLEUM REFINERIES
Component Type: MINIMUM

MISA Industrial Wastewater Discharge

Company Code: 0000130104
Control Point ID: 0700
Sample Date: 2020/12/31
Regulation: MISA COMPLIANCE

Result Structure: MISA MONTHLY REPORTING
Param Reported As: NOT APPLICABLE
Frequency: MONTHLY
Sector: PETROLEUM REFINERIES

Value: 5
Unit of Measure:
Control Point Name: PLANT - PROCESS EFFLUENT
Parameter Name: RESIDUE, PARTICULATE

Component Type: NUM. IN AVERAGE

MISA Industrial Wastewater Discharge

Company Code: 0000130104
Control Point ID: 0700
Sample Date: 2020/12/31
Regulation: MISA COMPLIANCE
Value: 3.6588
Unit of Measure: KG/D
Control Point Name: PLANT - PROCESS EFFLUENT
Parameter Name: SOLVENT EXTRACTABLES

Result Structure: MISA MONTHLY REPORTING
Param Reported As: NOT APPLICABLE
Frequency: MONTHLY
Sector: PETROLEUM REFINERIES
Component Type: AVERAGE

MISA Industrial Wastewater Discharge

Company Code: 0000130104
Control Point ID: 0800
Sample Date: 2020/01/31
Regulation: MISA COMPLIANCE
Value: 73270.1
Unit of Measure: M3/D
Control Point Name: PLANT - O.T.C.W.
Parameter Name: FLOW

Result Structure: MISA MONTHLY REPORTING
Param Reported As: NOT APPLICABLE
Frequency: MONTHLY
Sector: PETROLEUM REFINERIES
Component Type: MAXIMUM

MISA Industrial Wastewater Discharge

Company Code: 0000130104
Control Point ID: 0700
Sample Date: 2020/01/31
Regulation: MISA COMPLIANCE
Value: 12813
Unit of Measure: M3/D
Control Point Name: PLANT - PROCESS EFFLUENT
Parameter Name: FLOW

Result Structure: MISA MONTHLY REPORTING
Param Reported As: NOT APPLICABLE
Frequency: MONTHLY
Sector: PETROLEUM REFINERIES
Component Type: MAXIMUM

MISA Industrial Wastewater Discharge

Company Code: 0000130104
Control Point ID: 0700
Sample Date: 2020/01/31
Regulation: MISA COMPLIANCE
Value: 5.138
Unit of Measure: KG/D
Control Point Name: PLANT - PROCESS EFFLUENT
Parameter Name: RESIDUE, PARTICULATE

Result Structure: MISA MONTHLY REPORTING
Param Reported As: NOT APPLICABLE
Frequency: MONTHLY
Sector: PETROLEUM REFINERIES
Component Type: MINIMUM

MISA Industrial Wastewater Discharge

Company Code: 0000130104
Control Point ID: 0800
Sample Date: 2020/09/30
Regulation: MISA COMPLIANCE
Value: 0.51616
Unit of Measure: KG/D
Control Point Name: PLANT - O.T.C.W.
Parameter Name: SULPHIDE, UNFILTERED REACTIVE

Result Structure: MISA MONTHLY REPORTING
Param Reported As: AS SULPHIDE
Frequency: MONTHLY
Sector: PETROLEUM REFINERIES
Component Type: MAXIMUM

MISA Industrial Wastewater Discharge

Company Code: 0000130104
Control Point ID: 0800
Sample Date: 2020/09/30
Regulation: MISA COMPLIANCE
Value: 0.048596
Unit of Measure: KG/D
Control Point Name: PLANT - O.T.C.W.
Parameter Name: TOLUENE C7H8

Result Structure: MISA MONTHLY REPORTING
Param Reported As: NOT APPLICABLE
Frequency: MONTHLY
Sector: PETROLEUM REFINERIES
Component Type: MAXIMUM

MISA Industrial Wastewater Discharge

Company Code: 0000130104
Control Point ID: 0800
Sample Date: 2020/10/31
Regulation: MISA COMPLIANCE
Value: 68341.9
Unit of Measure: M3/D
Control Point Name: PLANT - O.T.C.W.
Parameter Name: FLOW

Result Structure: MISA MONTHLY REPORTING
Param Reported As: NOT APPLICABLE
Frequency: MONTHLY
Sector: PETROLEUM REFINERIES
Component Type: MAXIMUM

MISA Industrial Wastewater Discharge

Company Code: 0000130104
Control Point ID: 0800
Sample Date: 2020/11/30
Regulation: MISA COMPLIANCE
Value: 0.067014
Unit of Measure: KG/D
Control Point Name: PLANT - O.T.C.W.
Parameter Name: PHENOLICS, UNFILTERED REACTIVE

Result Structure: MISA MONTHLY REPORTING
Param Reported As: AS PHENOL
Frequency: MONTHLY
Sector: PETROLEUM REFINERIES
Component Type: MINIMUM

MISA Industrial Wastewater Discharge

Company Code: 0000130104
Control Point ID: 0800
Sample Date: 2020/11/30
Regulation: MISA COMPLIANCE
Value: 4
Unit of Measure: PLANT - O.T.C.W.
Control Point Name: PLANT - O.T.C.W.
Parameter Name: PHENOLICS, UNFILTERED REACTIVE

Result Structure: MISA MONTHLY REPORTING
Param Reported As: AS PHENOL
Frequency: MONTHLY
Sector: PETROLEUM REFINERIES
Component Type: NUM. IN AVERAGE

MISA Industrial Wastewater Discharge

Company Code: 0000130104
Control Point ID: 0800
Sample Date: 2020/12/31
Regulation: MISA COMPLIANCE
Value: 0.012184
Unit of Measure: KG/D
Control Point Name: PLANT - O.T.C.W.
Parameter Name: BENZENE C6H6

Result Structure: MISA MONTHLY REPORTING
Param Reported As: NOT APPLICABLE
Frequency: MONTHLY
Sector: PETROLEUM REFINERIES
Component Type: MINIMUM

MISA Industrial Wastewater Discharge

Company Code: 0000130104

Result Structure: MISA MONTHLY REPORTING

Control Point ID: 0700
Sample Date: 2020/03/31
Regulation: MISA COMPLIANCE
Value: 0
Unit of Measure: KG/D
Control Point Name: PLANT - PROCESS EFFLUENT
Parameter Name: AMMONIUM+AMMONIA, TOTAL FILTER.REAC

Param Reported As: AS NITROGEN
Frequency: MONTHLY
Sector: PETROLEUM REFINERIES
Component Type: MINIMUM

MISA Industrial Wastewater Discharge

Company Code: 0000130104
Control Point ID: 0700
Sample Date: 2020/03/31
Regulation: MISA COMPLIANCE
Value: 4865
Unit of Measure: M3/D
Control Point Name: PLANT - PROCESS EFFLUENT
Parameter Name: FLOW

Result Structure: MISA MONTHLY REPORTING
Param Reported As: NOT APPLICABLE
Frequency: MONTHLY
Sector: PETROLEUM REFINERIES
Component Type: MINIMUM

MISA Industrial Wastewater Discharge

Company Code: 0000130104
Control Point ID: 0700
Sample Date: 2020/03/31
Regulation: MISA COMPLIANCE
Value: 19.713
Unit of Measure: KG/D
Control Point Name: PLANT - PROCESS EFFLUENT
Parameter Name: RESIDUE, PARTICULATE

Result Structure: MISA MONTHLY REPORTING
Param Reported As: NOT APPLICABLE
Frequency: MONTHLY
Sector: PETROLEUM REFINERIES
Component Type: MAXIMUM

MISA Industrial Wastewater Discharge

Company Code: 0000130104
Control Point ID: 0700
Sample Date: 2020/03/31
Regulation: MISA COMPLIANCE
Value: 3.9077
Unit of Measure: KG/D
Control Point Name: PLANT - PROCESS EFFLUENT
Parameter Name: SOLVENT EXTRACTABLES

Result Structure: MISA MONTHLY REPORTING
Param Reported As: NOT APPLICABLE
Frequency: MONTHLY
Sector: PETROLEUM REFINERIES
Component Type: MAXIMUM

MISA Industrial Wastewater Discharge

Company Code: 0000130104
Control Point ID: 0700
Sample Date: 2020/03/31
Regulation: MISA COMPLIANCE
Value: 2.8255
Unit of Measure: KG/D
Control Point Name: PLANT - PROCESS EFFLUENT
Parameter Name: SOLVENT EXTRACTABLES

Result Structure: MISA MONTHLY REPORTING
Param Reported As: NOT APPLICABLE
Frequency: MONTHLY
Sector: PETROLEUM REFINERIES
Component Type: MINIMUM

MISA Industrial Wastewater Discharge

Company Code: 0000130104
Control Point ID: 0700
Sample Date: 2020/03/31
Regulation: MISA COMPLIANCE
Value: 0.045358
Unit of Measure: KG/D

Result Structure: MISA MONTHLY REPORTING
Param Reported As: AS SULPHIDE
Frequency: MONTHLY
Sector: PETROLEUM REFINERIES
Component Type: AVERAGE

Control Point Name: PLANT - PROCESS EFFLUENT
Parameter Name: SULPHIDE, UNFILTERED REACTIVE

MISA Industrial Wastewater Discharge

Company Code:	0000130104	Result Structure:	MISA MONTHLY REPORTING
Control Point ID:	0700	Param Reported As:	AS NITROGEN
Sample Date:	2020/04/30	Frequency:	MONTHLY
Regulation:	MISA COMPLIANCE	Sector:	PETROLEUM REFINERIES
Value:	0	Component Type:	AVERAGE
Unit of Measure:	KG/D		
Control Point Name:	PLANT - PROCESS EFFLUENT		
Parameter Name:	AMMONIUM+AMMONIA, TOTAL FILTER.REAC		

Site: NORTH OF DUNDAS ST. MISSISSAUGA ON **Database:** WDS

Approval No:	A220113	Total Area (ha):	0
Mob Unit Cert No:		Landfill Cap (m³):	0
EBR Registry No:		Transfer Area (ha):	0
Status:	Approved	Transfer Cap (m³):	0
Facility Type:	Landfill	Transfer Cert No:	
Record Type:		Inciner. Area (ha):	0
Link Source:		Inciner. Cap (t):	0
Project Type:		Process Area (m³):	0
Application Status:		Process Cap (m³/d):	0
Issue Date:	08/18/1981	Process Vol (m³):	0
Input Date:	4/25/97	Process Feed (m³):	0
Date Received:	7/18/80	Site Concession:	1
Est Closure Date:		Site Region/County:	
Mobile Capacity:	0	SWP Area Name:	
Mobile Units:		MOE District:	
Mobile Description:		District Office:	Halton-Peel
Prop City:	MISSISSAUGA, ONTARIO	Latitude:	
Prop Postal:	L5C-1T7	Longitude:	
Prop Phone:		Geometry X:	
Serial Link:	220113	Geometry Y:	
Approval Type:			
Proponent:	DOMTAR INC.		
Prop Address:	3065 MAVIS ROAD		
Proponent County/District:			
Full Address:			
Site Lot:	18, 19 AND 20,PT		
Waste Class Code:			
Waste Class:			
Waste Type:			
Waste Type Other:	No		
Waste Description:			
Landfill Monitoring:			
Landfill Ctrl Type:			
Site Closing Description:			
Project Description:			
Municipalities Served:			
Approval Description:			
Other Approvals/Permits:			
PDF URL:			
PDF Site Location:			

Site: JANNOCK LIMITED NORTH OF DUNDAS ST. MISSISSAUGA ON **Database:** WDS

Approval No:	A220113	Total Area (ha):	0
Mob Unit Cert No:		Landfill Cap (m³):	0
EBR Registry No:		Transfer Area (ha):	0
Status:	Approved	Transfer Cap (m³):	0

Facility Type: Landfill
Record Type:
Link Source:
Project Type:
Application Status:
Issue Date: 09/18/1998
Input Date: 9/18/98
Date Received: 4/25/97
Est Closure Date:
Mobile Capacity: 0
Mobile Units:
Mobile Description:
Prop City: MISSISSAUGA, ONTARIO
Prop Postal: L5C-1T7
Prop Phone:
Serial Link: 220113
Approval Type:
Proponent: JANNOCK LIMITED
Prop Address: 3065 MAVIS ROAD
Proponent County/District:
Full Address:
Site Lot: 18, 19 AND 20,PT
Waste Class Code:
Waste Class:
Waste Type:
Waste Type Other: No
Waste Description:
Landfill Monitoring:
Landfill Ctrl Type:
Site Closing Description:
Project Description:
Municipalities Served:
Approval Description:
Other Approvals/Permits:
PDF URL:
PDF Site Location:

Transfer Cert No:
Inciner. Area (ha): 0
Inciner. Cap (t): 0
Process Area (m³): 0
Process Cap (m³/d): 0
Process Vol (m³): 0
Process Feed (m³): 0
Site Concession: 1
Site Region/County: PEEL
SWP Area Name:
MOE District:
District Office: Halton-Peel
Latitude:
Longitude:
Geometry X:
Geometry Y:

Site: NORTH OF DUNDAS ST. MISSISSAUGA ON

Database:
 WDS

Approval No: A220113
Mob Unit Cert No:
EBR Registry No:
Status: Approved
Facility Type: Landfill
Record Type:
Link Source:
Project Type:
Application Status:
Issue Date: 12/15/1981
Input Date: 4/25/97
Date Received:
Est Closure Date:
Mobile Capacity: 0
Mobile Units:
Mobile Description:
Prop City: MISSISSAUGA, ONTARIO
Prop Postal: L5C-1T7
Prop Phone:
Serial Link: 220113
Approval Type:
Proponent: DOMTAR INC.
Prop Address: 3065 MAVIS ROAD
Proponent County/District:
Full Address:
Site Lot: 18, 19 AND 20,PT
Waste Class Code:

Total Area (ha): 0
Landfill Cap (m³): 0
Transfer Area (ha): 0
Transfer Cap (m³): 0
Transfer Cert No:
Inciner. Area (ha): 0
Inciner. Cap (t): 0
Process Area (m³): 0
Process Cap (m³/d): 0
Process Vol (m³): 0
Process Feed (m³): 0
Site Concession: 1
Site Region/County:
SWP Area Name:
MOE District:
District Office: Halton-Peel
Latitude:
Longitude:
Geometry X:
Geometry Y:

Waste Class:
Waste Type:
Waste Type Other: No
Waste Description:
Landfill Monitoring:
Landfill Ctrl Type:
Site Closing Description:
Project Description:
Municipalities Served:
Approval Description:
Other Approvals/Permits:
PDF URL:
PDF Site Location:

Site: JANNOCK LIMITED
NORTH OF DUNDAS ST. MISSISSAUGA ON

Database:
WDS

Approval No:	A220113	Total Area (ha):	0
Mob Unit Cert No:		Landfill Cap (m³):	0
EBR Registry No:		Transfer Area (ha):	0
Status:	Approved	Transfer Cap (m³):	0
Facility Type:	Landfill	Transfer Cert No:	
Record Type:		Inciner. Area (ha):	0
Link Source:		Inciner. Cap (t):	0
Project Type:		Process Area (m³):	0
Application Status:		Process Cap (m³/d):	0
Issue Date:	12/30/1985	Process Vol (m³):	0
Input Date:	4/25/97	Process Feed (m³):	0
Date Received:		Site Concession:	1
Est Closure Date:		Site Region/County:	PEEL
Mobile Capacity:	0	SWP Area Name:	
Mobile Units:		MOE District:	
Mobile Description:		District Office:	Halton-Peel
Prop City:	MISSISSAUGA, ONTARIO	Latitude:	
Prop Postal:	L5C-1T7	Longitude:	
Prop Phone:		Geometry X:	
Serial Link:	220113	Geometry Y:	
Approval Type:			
Proponent:	CANADA BRICK COMPANY/JANNOCK		
Prop Address:	3065 MAVIS ROAD		
Proponent County/District:			
Full Address:			
Site Lot:	18, 19 AND 20,PT		
Waste Class Code:			
Waste Class:			
Waste Type:			
Waste Type Other:	No		
Waste Description:			
Landfill Monitoring:			
Landfill Ctrl Type:			
Site Closing Description:			
Project Description:			
Municipalities Served:			
Approval Description:			
Other Approvals/Permits:			
PDF URL:			
PDF Site Location:			

Site: JANNOCK LIMITED
NORTH OF DUNDAS ST. MISSISSAUGA ON

Database:
WDS

Approval No:	A220113	Total Area (ha):	0
Mob Unit Cert No:		Landfill Cap (m³):	0
EBR Registry No:		Transfer Area (ha):	0
Status:	Approved	Transfer Cap (m³):	0
Facility Type:	Landfill	Transfer Cert No:	

Record Type:
Link Source:
Project Type:
Application Status:
Issue Date: 12/16/1983
Input Date: 4/25/97
Date Received:
Est Closure Date:
Mobile Capacity: 0
Mobile Units:
Mobile Description:
Prop City: MISSISSAUGA, ONTARIO
Prop Postal: L5C-1T7
Prop Phone:
Serial Link: 220113
Approval Type:
Proponent: DOMTAR INC.
Prop Address: 3065 MAVIS ROAD
Proponent County/District:
Full Address:
Site Lot: 18, 19 AND 20,PT
Waste Class Code:
Waste Class:
Waste Type:
Waste Type Other: No
Waste Description:
Landfill Monitoring:
Landfill Ctrl Type:
Site Closing Description:
Project Description:
Municipalities Served:
Approval Description:
Other Approvals/Permits:
PDF URL:
PDF Site Location:

Inciner. Area (ha): 0
Inciner. Cap (t): 0
Process Area (m³): 0
Process Cap (m³/d): 0
Process Vol (m³): 0
Process Feed (m³): 0
Site Concession: 1
Site Region/County:
SWP Area Name:
MOE District:
District Office: Halton-Peel
Latitude:
Longitude:
Geometry X:
Geometry Y:

Site: NORTH OF DUNDAS ST. MISSISSAUGA ON **Database:**
WDS

Approval No: A220113
Mob Unit Cert No:
EBR Registry No:
Status: Approved
Facility Type: Landfill
Record Type:
Link Source:
Project Type:
Application Status:
Issue Date: 07/14/1982
Input Date: 4/25/97
Date Received:
Est Closure Date:
Mobile Capacity: 0
Mobile Units:
Mobile Description:
Prop City: MISSISSAUGA, ONTARIO
Prop Postal: L5C-1T7
Prop Phone:
Serial Link: 220113
Approval Type:
Proponent: DOMTAR INC.
Prop Address: 3065 MAVIS ROAD
Proponent County/District:
Full Address:
Site Lot: 18, 19 AND 20,PT
Waste Class Code:
Waste Class:

Total Area (ha): 0
Landfill Cap (m³): 0
Transfer Area (ha): 0
Transfer Cap (m³): 0
Transfer Cert No:
Inciner. Area (ha): 0
Inciner. Cap (t): 0
Process Area (m³): 0
Process Cap (m³/d): 0
Process Vol (m³): 0
Process Feed (m³): 0
Site Concession: 1
Site Region/County:
SWP Area Name:
MOE District:
District Office: Halton-Peel
Latitude:
Longitude:
Geometry X:
Geometry Y:

Waste Type:
Waste Type Other: No
Waste Description:
Landfill Monitoring:
Landfill Ctrl Type:
Site Closing Description:
Project Description:
Municipalities Served:
Approval Description:
Other Approvals/Permits:
PDF URL:
PDF Site Location:

Site:
con 1 ON

Database:
[WWIS](#)

Well ID: 4908323
Construction Date:
Use 1st:
Use 2nd:
Final Well Status:
Water Type:
Casing Material:
Audit No: 75174
Tag:
Constructn Method:
Elevation (m):
Elevatn Reliability:
Depth to Bedrock:
Well Depth:
Overburden/Bedrock:
Pump Rate:
Static Water Level:
Clear/Cloudy:
Municipality: MISSISSAUGA CITY
Site Info:

Flowing (Y/N):
Flow Rate:
Data Entry Status:
Data Src: 1
Date Received: 04/17/1998
Selected Flag: TRUE
Abandonment Rec:
Contractor: 3656
Form Version: 1
Owner:
County: PEEL
Lot:
Concession: 01
Concession Name: DS N
Easting NAD83:
Northing NAD83:
Zone:
UTM Reliability:

Bore Hole Information

Bore Hole ID: 10322859
DP2BR:
Spatial Status:
Code OB:
Code OB Desc:
Open Hole:
Cluster Kind:
Date Completed: 03/27/1998
Remarks:
Loc Method Desc: Not Applicable i.e. no UTM
Elevrc Desc:
Location Source Date:
Improvement Location Source:
Improvement Location Method:
Source Revision Comment:
Supplier Comment:

Elevation:
Elevrc: 17
Zone:
East83:
North83:
Org CS:
UTMRC: 9
UTMRC Desc: unknown UTM
Location Method: na

Method of Construction & Well Use

Method Construction ID: 964908323
Method Construction Code: 0
Method Construction: Not Known
Other Method Construction:

Pipe Information

Pipe ID: 10871429
Casing No: 1
Comment:
Alt Name:

Site:
con 1 ON

Database:
WWIS

Well ID: 4908210
Construction Date:
Use 1st: Not Used
Use 2nd:
Final Well Status: Abandoned-Other
Water Type:
Casing Material:
Audit No: 75172
Tag:
Constructn Method:
Elevation (m):
Elevatn Reliabilty:
Depth to Bedrock:
Well Depth:
Overburden/Bedrock:
Pump Rate:
Static Water Level:
Clear/Cloudy:
Municipality: MISSISSAUGA CITY
Site Info:

Flowing (Y/N):
Flow Rate:
Data Entry Status:
Data Src: 1
Date Received: 07/08/1997
Selected Flag: TRUE
Abandonment Rec:
Contractor: 3656
Form Version: 1
Owner:
County: PEEL
Lot:
Concession: 01
Concession Name: DS N
Easting NAD83:
Northing NAD83:
Zone:
UTM Reliability:

Bore Hole Information

Bore Hole ID: 10322769
DP2BR:
Spatial Status:
Code OB:
Code OB Desc:
Open Hole:
Cluster Kind:
Date Completed: 06/30/1997
Remarks:
Loc Method Desc: Not Applicable i.e. no UTM
Elevrc Desc:
Location Source Date:
Improvement Location Source:
Improvement Location Method:
Source Revision Comment:
Supplier Comment:

Elevation:
Elevrc:
Zone: 17
East83:
North83:
Org CS:
UTMRC: 9
UTMRC Desc: unknown UTM
Location Method: na

Overburden and Bedrock
Materials Interval

Formation ID: 932062382
Layer: 1
Color:
General Color:
Mat1: 00
Most Common Material: UNKNOWN TYPE
Mat2:
Mat2 Desc:
Mat3:
Mat3 Desc:
Formation Top Depth:
Formation End Depth:
Formation End Depth UOM: ft

Method of Construction & Well Use

Method Construction ID: 964908210
Method Construction Code: B
Method Construction: Other Method
Other Method Construction:

Pipe Information

Pipe ID: 10871339
Casing No: 1
Comment:
Alt Name:

Site:
con 1 ON

Database:
WWIS

Well ID:	4908322	Flowing (Y/N):	
Construction Date:		Flow Rate:	
Use 1st:		Data Entry Status:	
Use 2nd:		Data Src:	1
Final Well Status:		Date Received:	04/17/1998
Water Type:		Selected Flag:	TRUE
Casing Material:		Abandonment Rec:	
Audit No:	75175	Contractor:	3656
Tag:		Form Version:	1
Constructn Method:		Owner:	
Elevation (m):		County:	PEEL
Elevatn Reliabilty:		Lot:	
Depth to Bedrock:		Concession:	01
Well Depth:		Concession Name:	DS N
Overburden/Bedrock:		Easting NAD83:	
Pump Rate:		Northing NAD83:	
Static Water Level:		Zone:	
Clear/Cloudy:		UTM Reliability:	
Municipality:	MISSISSAUGA CITY		
Site Info:			

Bore Hole Information

Bore Hole ID:	10322858	Elevation:	
DP2BR:		Elevrc:	
Spatial Status:		Zone:	17
Code OB:		East83:	
Code OB Desc:		North83:	
Open Hole:		Org CS:	
Cluster Kind:		UTMRC:	9
Date Completed:	03/06/1998	UTMRC Desc:	unknown UTM
Remarks:		Location Method:	na
Loc Method Desc:	Not Applicable i.e. no UTM		
Elevrc Desc:			
Location Source Date:			
Improvement Location Source:			
Improvement Location Method:			
Source Revision Comment:			
Supplier Comment:			

Method of Construction & Well Use

Method Construction ID: 964908322
Method Construction Code: 0
Method Construction: Not Known
Other Method Construction:

Pipe Information

Pipe ID: 10871428
Casing No: 1
Comment:
Alt Name:

Site:
con 1 ON

Database:
WWIS

Well ID: 4909196
Construction Date:
Use 1st: Not Used
Use 2nd:
Final Well Status: Abandoned-Other
Water Type:
Casing Material:
Audit No: 253141
Tag:
Constructn Method:
Elevation (m):
Elevatn Reliabilty:
Depth to Bedrock:
Well Depth:
Overburden/Bedrock:
Pump Rate:
Static Water Level:
Clear/Cloudy:
Municipality: MISSISSAUGA CITY
Site Info:

Flowing (Y/N):
Flow Rate:
Data Entry Status:
Data Src: 1
Date Received: 07/04/2003
Selected Flag: TRUE
Abandonment Rec:
Contractor: 1663
Form Version: 1
Owner:
County: PEEL
Lot:
Concession: 01
Concession Name: DS S
Easting NAD83:
Northing NAD83:
Zone:
UTM Reliability:

Bore Hole Information

Bore Hole ID: 10546467
DP2BR:
Spatial Status:
Code OB:
Code OB Desc:
Open Hole:
Cluster Kind:
Date Completed: 05/29/2003
Remarks:
Loc Method Desc: Not Applicable i.e. no UTM
Elevrc Desc:
Location Source Date:
Improvement Location Source:
Improvement Location Method:
Source Revision Comment:
Supplier Comment:

Elevation:
Elevrc:
Zone: 17
East83:
North83:
Org CS:
UTMRC: 9
UTMRC Desc: unknown UTM
Location Method: na

Method of Construction & Well Use

Method Construction ID: 964909196
Method Construction Code: A
Method Construction: Digging
Other Method Construction:

Pipe Information

Pipe ID: 11095037
Casing No: 1
Comment:
Alt Name:

Appendix: Database Descriptions

Environmental Risk Information Services (ERIS) can search the following databases. The extent of historical information varies with each database and current information is determined by what is publicly available to ERIS at the time of update. **Note:** Databases denoted with " * " indicates that the database will no longer be updated. See the individual database description for more information.

Abandoned Aggregate Inventory:

Provincial [AAGR](#)

The MAAP Program maintains a database of abandoned pits and quarries. Please note that the database is only referenced by lot and concession and city/town location. The database provides information regarding the location, type, size, land use, status and general comments.*

Government Publication Date: Sept 2002*

Aggregate Inventory:

Provincial [AGR](#)

The Ontario Ministry of Northern Development, Mines, Natural Resources and Forestry (ONDMNRF) maintains this database of pits and quarries. The database provides information regarding the registered owner/operator, location name, operation type, approval type, and maximum annual tonnage.

Government Publication Date: Up to Oct 2022

Abandoned Mine Information System:

Provincial [AMIS](#)

The Abandoned Mines Information System contains data on known abandoned and inactive mines located on both Crown and privately held lands. The information was provided by the Ministry of Northern Development and Mines (MNDM), with the following disclaimer: "the database provided has been compiled from various sources, and the Ministry of Northern Development and Mines makes no representation and takes no responsibility that such information is accurate, current or complete". Reported information includes official mine name, status, background information, mine start/end date, primary commodity, mine features, hazards and remediation.

Government Publication Date: 1800-Mar 2022

Anderson's Waste Disposal Sites:

Private [ANDR](#)

The information provided in this database was collected by examining various historical documents which aimed to characterize the likely position of former waste disposal sites from 1860 to present. The research initiative behind the creation of this database was to identify those sites that are missing from the Ontario MOE Waste Disposal Site Inventory, as well as to provide revisions and corrections to the positions and descriptions of sites currently listed in the MOE inventory. In addition to historic waste disposal facilities, the database also identifies certain auto wreckers and scrap yards that have been extrapolated from documentary sources. Please note that the data is not warranted to be complete, exhaustive or authoritative. The information was collected for research purposes only.

Government Publication Date: 1860s-Present

Aboveground Storage Tanks:

Provincial [AST](#)

Historical listing of aboveground storage tanks made available by the Department of Natural Resources and Forestry. Includes tanks used to hold water or petroleum. This dataset has been retired as of September 25, 2014 and will no longer be updated.

Government Publication Date: May 31, 2014

Automobile Wrecking & Supplies:

Private [AUWR](#)

This database provides an inventory of known locations that are involved in the scrap metal, automobile wrecking/recycling, and automobile parts & supplies industry. Information is provided on the company name, location and business type.

Government Publication Date: 1999-Feb 28, 2022

Borehole:

Provincial [BORE](#)

A borehole is the generalized term for any narrow shaft drilled in the ground, either vertically or horizontally. The information here includes geotechnical investigations or environmental site assessments, mineral exploration, or as a pilot hole for installing piers or underground utilities. Information is from many sources such as the Ministry of Transportation (MTO) boreholes from engineering reports and projects from the 1950 to 1990's in Southern Ontario. Boreholes from the Ontario Geological Survey (OGS) including The Urban Geology Analysis Information System (UGAIS) and the York Peel Durham Toronto (YPDT) database of the Conservation Authority Moraine Coalition. This database will include fields such as location, stratigraphy, depth, elevation, year drilled, etc. For all water well data or oil and gas well data for Ontario please refer to WWIS and OOGW.

Government Publication Date: 1875-Jul 2018

Certificates of Approval:

Provincial CA

This database contains the following types of approvals: Air & Noise, Industrial Sewage, Municipal & Private Sewage, Waste Management Systems and Renewable Energy Approvals. The MOE in Ontario states that any facility that releases emissions to the atmosphere, discharges contaminants to ground or surface water, provides potable water supplies, or stores, transports or disposes of waste, must have a Certificate of Approval before it can operate lawfully. Fields include approval number, business name, address, approval date, approval type and status. This database will no longer be updated, as CofA's have been replaced by either Environmental Activity and Sector Registry (EASR) or Environmental Compliance Approval (ECA). Please refer to those individual databases for any information after Oct.31, 2011.

Government Publication Date: 1985-Oct 30, 2011*

Dry Cleaning Facilities:

Federal CDRY

List of dry cleaning facilities made available by Environment and Climate Change Canada. Environment and Climate Change Canada's Tetrachloroethylene (Use in Dry Cleaning and Reporting Requirements) Regulations (SOR/2003-79) are intended to reduce releases of tetrachloroethylene to the environment from dry cleaning facilities.

Government Publication Date: Jan 2004-Dec 2021

Commercial Fuel Oil Tanks:

Provincial CFOT

Locations of commercial underground fuel oil tanks. This is not a comprehensive or complete inventory of commercial fuel tanks in the province; this listing is a copy of records of registered commercial underground fuel oil tanks obtained under Access to Public Information.

Note that the following types of tanks do not require registration: waste oil tanks in apartments, office buildings, residences, etc.; aboveground gas or diesel tanks. Records are not verified for accuracy or completeness.

Government Publication Date: Feb 28, 2022

Chemical Manufacturers and Distributors:

Private CHEM

This database includes information from both a one time study conducted in 1992 and private source and is a listing of facilities that manufacture or distribute chemicals. The production of these chemical substances may involve one or more chemical reactions and/or chemical separation processes (i.e. fractionation, solvent extraction, crystallization, etc.).

Government Publication Date: 1999-Jan 31, 2020

Chemical Register:

Private CHM

This database includes a listing of locations of facilities within the Province or Territory that either manufacture and/or distributes chemicals.

Government Publication Date: 1999-Feb 28, 2023

Compressed Natural Gas Stations:

Private CNG

Canada has a network of public access compressed natural gas (CNG) refuelling stations. These stations dispense natural gas in compressed form at 3,000 pounds per square inch (psi), the pressure which is allowed within the current Canadian codes and standards. The majority of natural gas refuelling is located at existing retail gasoline that have a separate refuelling island for natural gas. This list of stations is made available by the Canadian Natural Gas Vehicle Alliance.

Government Publication Date: Dec 2012 -Aug 2023

Inventory of Coal Gasification Plants and Coal Tar Sites:

Provincial COAL

This inventory includes both the "Inventory of Coal Gasification Plant Waste Sites in Ontario-April 1987" and the Inventory of Industrial Sites Producing or Using Coal Tar and Related Tars in Ontario-November 1988) collected by the MOE. It identifies industrial sites that produced and continue to produce or use coal tar and other related tars. Detailed information is available and includes: facility type, size, land use, information on adjoining properties, soil condition, site operators/occupants, site description, potential environmental impacts and historic maps available. This was a one-time inventory.*

Government Publication Date: Apr 1987 and Nov 1988*

Compliance and Convictions:

Provincial CONV

This database summarizes the fines and convictions handed down by the Ontario courts beginning in 1989. Companies and individuals named here have been found guilty of environmental offenses in Ontario courts of law.

Government Publication Date: 1989-Sep 2023

Certificates of Property Use:

Provincial CPU

This is a subset taken from Ontario's Environmental Registry (EBR) database. It will include CPU's on the registry such as (EPA s. 168.6) - Certificate of Property Use.

Government Publication Date: 1994 - Sep 30, 2023

Drill Hole Database:Provincial [DRL](#)

The Ontario Drill Hole Database contains information on more than 113,000 percussion, overburden, sonic and diamond drill holes from assessment files on record with the department of Mines and Minerals. Please note that limited data is available for southern Ontario, as it was the last area to be completed. The database was created when surveys submitted to the Ministry were converted in the Assessment File Research Image Database (AFRI) project. However, the degree of accuracy (coordinates) as to the exact location of drill holes is dependent upon the source document submitted to the MNDM. Levels of accuracy used to locate holes are: centering on the mining claim; a sketch of the mining claim; a 1:50,000 map; a detailed company map; or from submitted a "Report of Work".

Government Publication Date: 1886 - Oct 2022**Delisted Fuel Tanks:**Provincial [DTNK](#)

List of fuel storage tank sites that were once found in - and have since been removed from - the list of fuel storage tanks made available by the regulatory agency under Access to Public Information.

Government Publication Date: Feb 28, 2022**Environmental Activity and Sector Registry:**Provincial [EASR](#)

On October 31, 2011, a smarter, faster environmental approvals system came into effect in Ontario. The EASR allows businesses to register certain activities with the ministry, rather than apply for an approval. The registry is available for common systems and processes, to which preset rules of operation can be applied. The EASR is currently available for: heating systems, standby power systems and automotive refinishing. Businesses whose activities aren't subject to the EASR may apply for an ECA (Environmental Compliance Approval), Please see our ECA database.

Government Publication Date: Oct 2011- Sep 30, 2023**Environmental Registry:**Provincial [EBR](#)

The Environmental Registry lists proposals, decisions and exceptions regarding policies, Acts, instruments, or regulations that could significantly affect the environment. Through the Registry, thirteen provincial ministries notify the public of upcoming proposals and invite their comments. For example, if a local business is requesting a permit, license, or certificate of approval to release substances into the air or water; these are notified on the registry. Data includes: Approval for discharge into the natural environment other than water (i.e. Air) - EPA s. 9, Approval for sewage works - OWRA s. 53(1), and EPA s. 27 - Approval for a waste disposal site. For information regarding Permit to Take Water (PTTW), Certificate of Property Use (CPU) and (ORD) Orders please refer to those individual databases.

Government Publication Date: 1994 - Sep 30, 2023**Environmental Compliance Approval:**Provincial [ECA](#)

On October 31, 2011, a smarter, faster environmental approvals system came into effect in Ontario. In the past, a business had to apply for multiple approvals (known as certificates of approval) for individual processes and pieces of equipment. Today, a business either registers itself, or applies for a single approval, depending on the types of activities it conducts. Businesses whose activities aren't subject to the EASR may apply for an ECA. A single ECA addresses all of a business's emissions, discharges and wastes. Separate approvals for air, noise and waste are no longer required. This database will also include Renewable Energy Approvals. For certificates of approval prior to Nov 1st, 2011, please refer to the CA database. For all Waste Disposal Sites please refer to the WDS database.

Government Publication Date: Oct 2011- Sep 30, 2023**Environmental Effects Monitoring:**Federal [EEM](#)

The Environmental Effects Monitoring program assesses the effects of effluent from industrial or other sources on fish, fish habitat and human usage of fisheries resources. Since 1992, pulp and paper mills have been required to conduct EEM studies under the Pulp and Paper Effluent Regulations. This database provides information on the mill name, geographical location and sub-lethal toxicity data.

Government Publication Date: 1992-2007***ERIS Historical Searches:**Private [EHS](#)

ERIS has compiled a database of all environmental risk reports completed since March 1999. Available fields for this database include: site location, date of report, type of report, and search radius. As per all other databases, the ERIS database can be referenced on both the map and "Statistical Profile" page.

Government Publication Date: 1999-Sep 30, 2023**Environmental Issues Inventory System:**Federal [EIIS](#)

The Environmental Issues Inventory System was developed through the implementation of the Environmental Issues and Remediation Plan. This plan was established to determine the location and severity of contaminated sites on inhabited First Nation reserves, and where necessary, to remediate those that posed a risk to health and safety; and to prevent future environmental problems. The EIIS provides information on the reserve under investigation, inventory number, name of site, environmental issue, site action (Remediation, Site Assessment), and date investigation completed.

Government Publication Date: 1992-2001*

Emergency Management Historical Event:

Provincial **EMHE**

List of locations of historical occurrences of emergency events, including those assigned to the Ministry of Natural Resources by Order-In-Council (OIC) under the Emergency Management and Civil Protection Act, as well as events where MNR provided requested emergency response assistance. Many of these events will have involved community evacuations, significant structural loss, and/or involvement of MNR emergency response staff. These events fall into one of ten (10) type categories: Dam Failure; Drought / Low Water; Erosion; Flood; Forest Fire; Soil and Bedrock Instability; Petroleum Resource Center Event, EMO Requested Assistance, Continuity of Operations Event, Other Requested Assistance. EMHE record details are reproduced by ERIS under License with the Ontario Ministry of Natural Resources © Queen's Printer for Ontario, 2017.

Government Publication Date: Apr 30, 2022

Environmental Penalty Annual Report:

Provincial **EPAR**

This database contains data from Ontario's annual environmental penalty report published by the Ministry of the Environment and Climate Change. These reports provide information on environmental penalties for land / water violations issued to companies in one of the nine industrial sectors covered by the Municipal Industrial Strategy for Abatement (MISA) regulations.

Government Publication Date: Jan 1, 2011 - Dec 31, 2022

List of Expired Fuels Safety Facilities:

Provincial **EXP**

List of facilities and tanks for which there was once a fuel registration. This is not a comprehensive or complete inventory of expired tanks/tank facilities in the province; this listing is a copy of previously registered tanks and facilities obtained under Access to Public Information. Includes private fuel outlets, bulk plants, fuel oil tanks, gasoline stations, marinas, propane filling stations, liquid fuel tanks, piping systems, etc; includes tanks which have been removed from the ground.

Notes: registration was not required for private fuel underground/aboveground storage tanks prior to January 1990, nor for furnace oil tanks prior to May 1, 2002; registration is not required for waste oil tanks in apartments, office buildings, residences, etc., or aboveground gas or diesel tanks. Records are not verified for accuracy or completeness.

Government Publication Date: Feb 28, 2022

Federal Convictions:

Federal **FCON**

Environment Canada maintains a database referred to as the "Environmental Registry" that details prosecutions under the Canadian Environmental Protection Act (CEPA) and the Fisheries Act (FA). Information is provided on the company name, location, charge date, offence and penalty.

Government Publication Date: 1988-Jun 2007*

Contaminated Sites on Federal Land:

Federal **FCS**

The Federal Contaminated Sites Inventory includes information on known federal contaminated sites under the custodianship of departments, agencies and consolidated Crown corporations as well as those that are being or have been investigated to determine whether they have contamination arising from past use that could pose a risk to human health or the environment. The inventory also includes non-federal contaminated sites for which the Government of Canada has accepted some or all financial responsibility. It does not include sites where contamination has been caused by, and which are under the control of, enterprise Crown corporations, private individuals, firms or other levels of government. Includes fire training sites and sites at which Per- and Polyfluoroalkyl Substances (PFAS) are a concern.

Government Publication Date: Jun 2000-Jun 2023

Fisheries & Oceans Fuel Tanks:

Federal **FOFT**

Fisheries & Oceans Canada maintains an inventory of aboveground & underground fuel storage tanks located on Fisheries & Oceans property or controlled by DFO. Our inventory provides information on the site name, location, tank owner, tank operator, facility type, storage tank location, tank contents & capacity, and date of tank installation.

Government Publication Date: 1964-Sep 2019

Federal Identification Registry for Storage Tank Systems (FIRSTS):

Federal **FRST**

A list of federally regulated Storage tanks from the Federal Identification Registry for Storage Tank Systems (FIRSTS). FIRSTS is Environment and Climate Change Canada's database of storage tank systems subject to the Storage Tank for Petroleum Products and Allied Petroleum Products Regulations. The main objective of the Regulations is to prevent soil and groundwater contamination from storage tank systems located on federal and aboriginal lands. Storage tank systems that do not have a valid identification number displayed in a readily visible location on or near the storage tank system may be refused product delivery.

Government Publication Date: Oct 31, 2021

Fuel Storage Tank:

Provincial **FST**

List of registered private and retail fuel storage tanks. This is not a comprehensive or complete inventory of private and retail fuel storage tanks in the province; this listing is a copy of registered private and retail fuel storage tanks, obtained under Access to Public Information.

Notes: registration was not required for private fuel underground/aboveground storage tanks prior to January 1990, nor for furnace oil tanks prior to May 1, 2002; registration is not required for waste oil tanks in apartments, office buildings, residences, etc., or aboveground gas or diesel tanks. Records are not verified for accuracy or completeness.

Government Publication Date: Feb 28, 2022

Fuel Storage Tank - Historic:

Provincial

[FSTH](#)

The Fuels Safety Branch of the Ontario Ministry of Consumer and Commercial Relations maintained a database of all registered private fuel storage tanks. Public records of private fuel storage tanks are only available since the registration became effective in September 1989. This information is now collected by the Technical Standards and Safety Authority.

Government Publication Date: Pre-Jan 2010*

Ontario Regulation 347 Waste Generators Summary:

Provincial

[GEN](#)

Regulation 347 of the Ontario EPA defines a waste generation site as any site, equipment and/or operation involved in the production, collection, handling and/or storage of regulated wastes. A generator of regulated waste is required to register the waste generation site and each waste produced, collected, handled, or stored at the site. This database contains the registration number, company name and address of registered generators including the types of hazardous wastes generated. It includes data on waste generating facilities such as: drycleaners, waste treatment and disposal facilities, machine shops, electric power distribution etc. This information is a summary of all years from 1986 including the most currently available data. Some records may contain, within the company name, the phrase "See & Use..." followed by a series of letters and numbers. This occurs when one company is amalgamated with or taken over by another registered company. The number listed as "See & Use", refers to the new ownership and the other identification number refers to the original ownership. This phrase serves as a link between the 2 companies until operations have been fully transferred.

Government Publication Date: 1986-Oct 31, 2022

Greenhouse Gas Emissions from Large Facilities:

Federal

[GHG](#)

List of greenhouse gas emissions from large facilities made available by Environment Canada. Greenhouse gas emissions in kilotonnes of carbon dioxide equivalents (kt CO₂ eq).

Government Publication Date: 2013-Dec 2020

TSSA Historic Incidents:

Provincial

[HINC](#)

List of historic incidences of spills and leaks of diesel, fuel oil, gasoline, natural gas, propane, and hydrogen recorded by the TSSA in their previous incident tracking system. The TSSA's Fuels Safety Program administers the Technical Standards & Safety Act 2000, providing fuel-related safety services associated with the safe transportation, storage, handling and use of fuels such as gasoline, diesel, propane, natural gas and hydrogen. Under this Act, the TSSA regulates fuel suppliers, storage facilities, transport trucks, pipelines, contractors and equipment or appliances that use fuels. Records are not verified for accuracy or completeness. This is not a comprehensive or complete inventory of historical fuel spills and leaks in the province. This listing is a copy of the data captured at one moment in time and is hence limited by the record date provided here.

Government Publication Date: 2006-June 2009*

Indian & Northern Affairs Fuel Tanks:

Federal

[IAFT](#)

The Department of Indian & Northern Affairs Canada (INAC) maintains an inventory of aboveground & underground fuel storage tanks located on both federal and crown land. Our inventory provides information on the reserve name, location, facility type, site/facility name, tank type, material & ID number, tank contents & capacity, and date of tank installation.

Government Publication Date: 1950-Aug 2003*

Fuel Oil Spills and Leaks:

Provincial

[INC](#)

Listing of spills and leaks of diesel, fuel oil, gasoline, natural gas, propane, and hydrogen reported to the Spills Action Centre (SAC). This is not a comprehensive or complete inventory of fuel-related leaks, spills, and incidents in the province; this listing is a copy of incidents reported to the SAC, obtained under Access to Public Information. Includes incidents from fuel-related hazards such as spills, fires, and explosions. Records are not verified for accuracy or completeness.

Government Publication Date: Feb 28, 2022

Landfill Inventory Management Ontario:

Provincial

[LIMO](#)

The Landfill Inventory Management Ontario (LIMO) database is updated every year, as the Ministry of the Environment, Conservation and Parks compiles new and updated information. Includes small and large landfills currently operating as well as those which are closed and historic. Operators of larger landfills provide landfill information for the previous operating year to the ministry for LIMO including: estimated amount of total waste received, landfill capacity, estimated total remaining landfill capacity, fill rates, engineering designs, reporting and monitoring details, size of location, service area, approved waste types, leachate of site treatment, contaminant attenuation zone and more. The small landfills include information such as site owner, site location and certificate of approval # and status.

Government Publication Date: Mar 21, 2022

Canadian Mine Locations:

Private

[MINE](#)

This information is collected from the Canadian & American Mines Handbook. The Mines database is a national database that provides over 290 listings on mines (listed as public companies) dealing primarily with precious metals and hard rocks. Listed are mines that are currently in operation, closed, suspended, or are still being developed (advanced projects). Their locations are provided as geographic coordinates (x, y and/or longitude, latitude). As of 2002, data pertaining to Canadian smelters and refineries has been appended to this database.

Government Publication Date: 1998-2009*

Mineral Occurrences:

Provincial

[MNR](#)

In the early 70's, the Ministry of Northern Development and Mines created an inventory of approximately 19,000 mineral occurrences in Ontario, in regard to metallic and industrial minerals, as well as some information on building stones and aggregate deposits. Please note that the "Horizontal Positional Accuracy" is approximately +/- 200 m. Many reference elements for each record were derived from field sketches using pace or chain/tape measurements against claim posts or topographic features in the area. The primary limiting factor for the level of positional accuracy is the scale of the source material. The testing of horizontal accuracy of the source materials was accomplished by comparing the plan metric (X and Y) coordinates of that point with the coordinates of the same point as defined from a source of higher accuracy.

Government Publication Date: 1846-Feb 2023

National Analysis of Trends in Emergencies System (NATES):

Federal

[NATE](#)

In 1974 Environment Canada established the National Analysis of Trends in Emergencies System (NATES) database, for the voluntary reporting of significant spill incidents. The data was to be used to assist in directing the work of the emergencies program. NATES ran from 1974 to 1994. Extensive information is available within this database including company names, place where the spill occurred, date of spill, cause, reason and source of spill, damage incurred, and amount, concentration, and volume of materials released.

Government Publication Date: 1974-1994*

Non-Compliance Reports:

Provincial

[NCPL](#)

The Ministry of the Environment provides information about non-compliant discharges of contaminants to air and water that exceed legal allowable limits, from regulated industrial and municipal facilities. A reported non-compliance failure may be in regard to a Control Order, Certificate of Approval, Sectoral Regulation or specific regulation/act.

Government Publication Date: Dec 31, 2021

National Defense & Canadian Forces Fuel Tanks:

Federal

[NDFT](#)

The Department of National Defense and the Canadian Forces maintains an inventory of all aboveground & underground fuel storage tanks located on DND lands. Our inventory provides information on the base name, location, tank type & capacity, tank contents, tank class, date of tank installation, date tank last used, and status of tank as of May 2001. This database will no longer be updated due to the new National Security protocols which have prohibited any release of this database.

Government Publication Date: Up to May 2001*

National Defense & Canadian Forces Spills:

Federal

[NDSP](#)

The Department of National Defense and the Canadian Forces maintains an inventory of spills to land and water. All spill sites have been classified under the "Transportation of Dangerous Goods Act - 1992". Our inventory provides information on the facility name, location, spill ID #, spill date, type of spill, as well as the quantity of substance spilled & recovered.

Government Publication Date: Mar 1999-Oct 2022

National Defence & Canadian Forces Waste Disposal Sites:

Federal

[NDWD](#)

The Department of National Defence and the Canadian Forces maintains an inventory of waste disposal sites located on DND lands. Where available, our inventory provides information on the base name, location, type of waste received, area of site, depth of site, year site opened/closed and status.

Government Publication Date: 2001-Apr 2007*

National Energy Board Pipeline Incidents:

Federal

[NEBI](#)

Locations of pipeline incidents from 2008 to present, made available by the Canada Energy Regulator (CER) - previously the National Energy Board (NEB). Includes incidents reported under the Onshore Pipeline Regulations and the Processing Plant Regulations related to pipelines under federal jurisdiction, does not include incident data related to pipelines under provincial or territorial jurisdiction.

Government Publication Date: 2008-Jun 30, 2021

National Energy Board Wells:

Federal

[NEBP](#)

The NEBW database contains information on onshore & offshore oil and gas wells that are outside provincial jurisdiction(s) and are thereby regulated by the National Energy Board. Data is provided regarding the operator, well name, well ID No./UWI, status, classification, well depth, spud and release date.

Government Publication Date: 1920-Feb 2003*

National Environmental Emergencies System (NEES):

Federal

[NEES](#)

In 2000, the Emergencies program implemented NEES, a reporting system for spills of hazardous substances. For the most part, this system only captured data from the Atlantic Provinces, some from Quebec and Ontario and a portion from British Columbia. Data for Alberta, Saskatchewan, Manitoba and the Territories was not captured. However, NEES is also a repository for previous Environment Canada spill datasets. NEES is composed of the historic datasets ' or Trends ' which dates from approximately 1974 to present. NEES Trends is a compilation of historic databases, which were merged and includes data from NATES (National Analysis of Trends in Emergencies System), ARTS (Atlantic Regional Trends System), and NEES. In 2001, the Emergencies Program determined that variations in reporting regimes and requirements between federal and provincial agencies made national spill reporting and trend analysis difficult to achieve. As a consequence, the department has focused efforts on capturing data on spills of substances which fall under its legislative authority only (CEPA and FA). As such, the NEES database will be decommissioned in December 2004.

Government Publication Date: 1974-2003*

National PCB Inventory:

Federal

[NPCB](#)

Environment Canada's National PCB inventory includes information on in-use PCB containing equipment in Canada including federal, provincial and private facilities. Federal out-of-service PCB containing equipment and PCB waste owned by the federal government or by federally regulated industries such as airlines, railway companies, broadcasting companies, telephone and telecommunications companies, pipeline companies, etc. are also listed. Although it is not Environment Canada's mandate to collect data on non-federal PCB waste, the National PCB inventory includes some information on provincial and private PCB waste and storage sites. Some addresses provided may be Head Office addresses and are not necessarily the location of where the waste is being used or stored.

Government Publication Date: 1988-2008*

National Pollutant Release Inventory 1993-2020:

Federal

[NPR2](#)

The National Pollutant Release Inventory (NPRI) is Canada's public inventory of pollutant releases (to air, water and land), disposals, and transfers for recycling. The inventory, managed by Environment and Climate Change Canada, tracks over 300 substances. Under the authority of the Canadian Environmental Protection Act (CEPA), owners or operators of facilities that meet published reporting requirements are required to report to the NPRI.

Government Publication Date: Sep 2020

National Pollutant Release Inventory - Historic:

Federal

[NPRI](#)

Environment Canada has defined the National Pollutant Release Inventory ("NPRI") as a federal government initiative designed to collect comprehensive national data regarding releases to air, water, or land, and waste transfers for recycling for more than 300 listed substances. This data holds historic records; current records are found in NPR2.

Government Publication Date: 1993-May 2017

Oil and Gas Wells:

Private

[OGWE](#)

The Nickle's Energy Group (publisher of the Daily Oil Bulletin) collects information on drilling activity including operator and well statistics. The well information database includes name, location, class, status and depth. The main Nickle's database is updated on a daily basis, however, this database is updated on a monthly basis. More information is available at www.nickles.com.

Government Publication Date: 1988-Aug 31, 2023

Ontario Oil and Gas Wells:

Provincial

[OOGW](#)

In 1998, the MNR handed over to the Ontario Oil, Gas and Salt Resources Corporation, the responsibility of maintaining a database of oil and gas wells drilled in Ontario. The OGSR Library has over 20,000+ wells in their database. Information available for all wells in the ERIS database include well owner/operator, location, permit issue date, and well cap date, license No., status, depth and the primary target (rock unit) of the well being drilled. All geology/stratigraphy table information, plus all water table information is also provide for each well record.

Government Publication Date: 1800-Aug 2023

Inventory of PCB Storage Sites:

Provincial

[OPCB](#)

The Ontario Ministry of Environment, Waste Management Branch, maintains an inventory of PCB storage sites within the province. Ontario Regulation 11/82 (Waste Management - PCB) and Regulation 347 (Generator Waste Management) under the Ontario EPA requires the registration of inactive PCB storage equipment and/or disposal sites of PCB waste with the Ontario Ministry of Environment. This database contains information on: 1) waste quantities; 2) major and minor sites storing liquid or solid waste; and 3) a waste storage inventory.

Government Publication Date: 1987-Oct 2004; 2012-Dec 2013

Orders:

Provincial

[ORD](#)

This is a subset taken from Ontario's Environmental Registry (EBR) database. It will include Orders on the registry such as (EPA s. 17) - Order for remedial work, (EPA s. 18) - Order for preventative measures, (EPA s. 43) - Order for removal of waste and restoration of site, (EPA s. 44) - Order for conformity with Act for waste disposal sites, (EPA s. 136) - Order for performance of environmental measures.

Government Publication Date: 1994 - Sep 30, 2023

Canadian Pulp and Paper:

Private

PAP

This information is part of the Pulp and Paper Canada Directory. The Directory provides a comprehensive listing of the locations of pulp and paper mills and the products that they produce.

Government Publication Date: 1999, 2002, 2004, 2005, 2009-2014

Parks Canada Fuel Storage Tanks:

Federal

PCFT

Canadian Heritage maintains an inventory of known fuel storage tanks operated by Parks Canada, in both National Parks and at National Historic Sites. The database details information on site name, location, tank install/removal date, capacity, fuel type, facility type, tank design and owner/operator.

Government Publication Date: 1920-Jan 2005*

Pesticide Register:

Provincial

PES

The Ontario Ministry of the Environment and Climate Change maintains a database of licensed operators and vendors of registered pesticides.

Government Publication Date: Oct 2011- Sep 30, 2023

NPRI Reporters - PFAS Substances:

Federal

PFCH

The National Pollutant Release Inventory (NPRI) is Canada's public inventory of releases, disposals, and transfers, tracking over 320 pollutants. Per- and polyfluoroalkyl substances (PFAS) are a group of over 4,700 human-made substances for which adverse environmental and health effects have been observed. This listing of PFAS substance reporters includes those NPRI facilities that reported substances that are found in either: a) the Comprehensive Global Database of PFASs compiled by the Organisation for Economic Co-operation and Development (OECD), b) the US Environmental Protection Agency (US EPA) Master List of PFAS Substances, c) the US EPA list of PFAS chemicals without explicit structures, or d) the US EPA list of PFAS structures (encompassing the largest set of structures having sufficient levels of fluorination to potentially impart PFAS-type properties).

Government Publication Date: Sep 2020

Potential PFAS Handlers from NPRI:

Federal

PFHA

The National Pollutant Release Inventory (NPRI) is Canada's public inventory of releases, disposals, and transfers, tracking over 320 pollutants. Per- and polyfluoroalkyl substances (PFAS) are a group of over 4,700 human-made substances for which adverse environmental and health effects have been observed. This list of potential PFAS handlers includes those NPRI facilities that reported business activity (NAICS code) included in the US Environmental Protection Agency (US EPA) list of Potential PFAS-Handling Industry Sectors, further described as operating in industry sectors where literature reviews indicate that PFAS may be handled and/or released. Inclusion of a facility in this listing does not indicate that PFAS are being manufactured, processed, used, or released by the facility - these are facilities that potentially handle PFAS based on their industrial profile.

Government Publication Date: Sep 2020

Pipeline Incidents:

Provincial

PINC

List of pipeline incidents (strikes, leaks, spills). This is not a comprehensive or complete inventory of pipeline incidents in the province; this listing is an historical copy of records previously obtained under Access to Public Information. Records are not verified for accuracy or completeness.

Government Publication Date: Feb 28, 2021

Private and Retail Fuel Storage Tanks:

Provincial

PRT

The Fuels Safety Branch of the Ontario Ministry of Consumer and Commercial Relations maintained a database of all registered private fuel storage tanks and licensed retail fuel outlets. This database includes an inventory of locations that have gasoline, oil, waste oil, natural gas and/or propane storage tanks on their property. The MCCR no longer collects this information. This information is now collected by the Technical Standards and Safety Authority (TSSA).

Government Publication Date: 1989-1996*

Permit to Take Water:

Provincial

PTTW

This is a subset taken from Ontario's Environmental Registry (EBR) database. It will include PTTW's on the registry such as OWRA s. 34 - Permit to take water.

Government Publication Date: 1994 - Sep 30, 2023

Ontario Regulation 347 Waste Receivers Summary:

Provincial

REC

Part V of the Ontario Environmental Protection Act ("EPA") regulates the disposal of regulated waste through an operating waste management system or a waste disposal site operated or used pursuant to the terms and conditions of a Certificate of Approval or a Provisional Certificate of Approval. Regulation 347 of the Ontario EPA defines a waste receiving site as any site or facility to which waste is transferred by a waste carrier. A receiver of regulated waste is required to register the waste receiving facility. This database represents registered receivers of regulated wastes, identified by registration number, company name and address, and includes receivers of waste such as: landfills, incinerators, transfer stations, PCB storage sites, sludge farms and water pollution control plants. This information is a summary of all years from 1986 including the most currently available data.

Government Publication Date: 1986-1990, 1992-2021

Record of Site Condition:

Provincial **RSC**

The Record of Site Condition (RSC) is part of the Ministry of the Environment's Brownfields Environmental Site Registry. Protection from environmental cleanup orders for property owners is contingent upon documentation known as a record of site condition (RSC) being filed in the Environmental Site Registry. In order to file an RSC, the property must have been properly assessed and shown to meet the soil, sediment and groundwater standards appropriate for the use (such as residential) proposed to take place on the property. The Record of Site Condition Regulation (O. Reg. 153/04) details requirements related to site assessment and clean up.

RSCs filed after July 1, 2011 will also be included as part of the new (O.Reg. 511/09).

Government Publication Date: 1997-Sept 2001, Oct 2004-Aug 2023

Retail Fuel Storage Tanks:

Private **RST**

This database includes an inventory of retail fuel outlet locations (including marinas) that have on their property gasoline, oil, waste oil, natural gas and / or propane storage tanks.

Government Publication Date: 1999-Feb 28, 2023

Scott's Manufacturing Directory:

Private **SCT**

Scott's Directories is a data bank containing information on over 200,000 manufacturers across Canada. Even though Scott's listings are voluntary, it is the most comprehensive database of Canadian manufacturers available. Information concerning a company's address, plant size, and main products are included in this database.

Government Publication Date: 1992-Mar 2011*

Ontario Spills:

Provincial **SPL**

List of spills and incidents made available by the Ministry of the Environment, Conservation and Parks. This database identifies information such as location (approximate), type and quantity of contaminant, date of spill, environmental impact, cause, nature of impact, etc. Information from 1988-2002 was part of the ORIS (Occurrence Reporting Information System). The SAC (Spills Action Centre) handles all spills reported in Ontario. Regulations for spills in Ontario are part of the MOE's Environmental Protection Act, Part X. The Ministry of the Environment, Conservation and Parks cites the coronavirus pandemic as an explanation for delays in releasing data pursuant to requests. This database includes spill incidents that occurred in March, May, June-October 2022, and January 2023 in addition to those listed in the Government Publication Date.

Government Publication Date: 1988-Dec 2021; see description

Wastewater Discharger Registration Database:

Provincial **SRDS**

Facilities that report either municipal treated wastewater effluent or industrial wastewater discharges under the Effluent Monitoring and Effluent Limits (EMEL) and Municipal/Industrial Strategy for Abatement Regulations. The Municipal/Industrial Strategy for Abatement (MISA) division of the Ontario Ministry of Environment keeps record of direct dischargers of toxic pollutants within nine sectors including: Electric Power Generation, Mining, Petroleum Refining, Organic Chemicals, Inorganic Chemicals, Pulp & Paper, Metal Casting, Iron & Steel, and Quarries.

Government Publication Date: 1990-Dec 31, 2020

Anderson's Storage Tanks:

Private **TANK**

The information provided in this database was collected by examining various historical documents, which identified the location of former storage tanks, containing substances such as fuel, water, gas, oil, and other various types of miscellaneous products. Information is available in regard to business operating at tank site, tank location, permit year, permit & installation type, no. of tanks installed & configuration and tank capacity. Data contained within this database pertains only to the city of Toronto and is not warranted to be complete, exhaustive or authoritative. The information was collected for research purposes only.

Government Publication Date: 1915-1953*

Transport Canada Fuel Storage Tanks:

Federal **TCFT**

List of fuel storage tanks currently or previously owned or operated by Transport Canada. This inventory also includes tanks on The Pickering Lands, which refers to 7,530 hectares (18,600 acres) of land in Pickering, Markham, and Uxbridge owned by the Government of Canada since 1972; properties on this land has been leased by the government since 1975, and falls under the Site Management Policy of Transport Canada, but is administered by Public Works and Government Services Canada. This inventory provides information on the site name, location, tank age, capacity and fuel type.

Government Publication Date: 1970 - Apr 2023

Variations for Abandonment of Underground Storage Tanks:

Provincial **VAR**

Listing of variances granted for storage tank abandonment. This is not a comprehensive or complete inventory of tank abandonment variances in the province; this listing is a copy of tank abandonment variance records previously obtained under Access to Public Information. In Ontario, registered underground storage tanks must be removed within two years of disuse; if removal of a tank is not feasible, an application may be sought for a variance from this code requirement.

Records are not verified for accuracy or completeness.

Government Publication Date: Feb 28, 2022

Waste Disposal Sites - MOE CA Inventory:

Provincial

[WDS](#)

The Ontario Ministry of Environment, Waste Management Branch, maintains an inventory of known open (active or inactive) and closed disposal sites in the Province of Ontario. Active sites maintain a Certificate of Approval, are approved to receive and are receiving waste. Inactive sites maintain Certificate(s) of Approval but are not receiving waste. Closed sites are not receiving waste. The data contained within this database was compiled from the MOE's Certificate of Approval database. Locations of these sites may be cross-referenced to the Anderson database described under ERIS's Private Source Database section, by the CA number. All new Environmental Compliance Approvals handed out after Oct 31, 2011 for Waste Disposal Sites will still be found in this database.

Government Publication Date: Oct 2011-Sep 30, 2023

Waste Disposal Sites - MOE 1991 Historical Approval Inventory:

Provincial

[WDSH](#)

In June 1991, the Ontario Ministry of Environment, Waste Management Branch, published the "June 1991 Waste Disposal Site Inventory", of all known active and closed waste disposal sites as of October 30st, 1990. For each "active" site as of October 31st 1990, information is provided on site location, site/CA number, waste type, site status and site classification. For each "closed" site as of October 31st 1990, information is provided on site location, site/CA number, closure date and site classification. Locations of these sites may be cross-referenced to the Anderson database described under ERIS's Private Source Database section, by the CA number.

Government Publication Date: Up to Oct 1990*

Water Well Information System:

Provincial

[WWIS](#)

This database describes locations and characteristics of water wells found within Ontario in accordance with Regulation 903. It includes such information as coordinates, construction date, well depth, primary and secondary use, pump rate, static water level, well status, etc. Also included are detailed stratigraphy information, approximate depth to bedrock and the approximate depth to the water table.

Government Publication Date: Mar 31 2023

Definitions

Database Descriptions: This section provides a detailed explanation for each database including: source, information available, time coverage, and acronyms used. They are listed in alphabetic order.

Detail Report: This is the section of the report which provides the most detail for each individual record. Records are summarized by location, starting with the project property followed by records in closest proximity.

Distance: The distance value is the distance between plotted points, not necessarily the distance between the sites' boundaries. All values are an approximation.

Direction: The direction value is the compass direction of the site in respect to the project property and/or center point of the report.

Elevation: The elevation value is taken from the location at which the records for the site address have been plotted. All values are an approximation. Source: Google Elevation API.

Executive Summary: This portion of the report is divided into 3 sections:

'Report Summary'- Displays a chart indicating how many records fall on the project property and, within the report search radii.

'Site Report Summary'-Project Property'- This section lists all the records which fall on the project property. For more details, see the 'Detail Report' section.

'Site Report Summary-Surrounding Properties'- This section summarizes all records on adjacent properties, listing them in order of proximity from the project property. For more details, see the 'Detail Report' section.

Map Key: The map key number is assigned according to closest proximity from the project property. Map Key numbers always start at #1. The project property will always have a map key of '1' if records are available. If there is a number in brackets beside the main number, this will indicate the number of records on that specific property. If there is no number in brackets, there is only one record for that property.

The symbol and colour used indicates 'elevation': the red inverted triangle will dictate 'ERIS Sites with Lower Elevation', the yellow triangle will dictate 'ERIS Sites with Higher Elevation' and the orange square will dictate 'ERIS Sites with Same Elevation.'

Unplottables: These are records that could not be mapped due to various reasons, including limited geographic information. These records may or may not be in your study area, and are included as reference.

APPENDIX B

Regulatory Request

Ministry of the Environment,
Conservation and Parks

Corporate Services Branch
40 St. Clair Avenue West
Toronto ON M4V 1M2

Ministère de l'Environnement, de la
Protection de la nature et des Parcs

Direction des services ministériels
40, avenue St. Clair Ouest
Toronto ON M4V 1M2



June 11, 2024

Samya Kazmi
WSP Canada Inc
100 Scotia Court
Whitby, Ontario L1N8Y6
samya.kazmi@wsp.com

Dear Samya Kazmi:

RE: MECP FOI A-2023-06760, Your Reference #: CA0015267.2252 – Record Release Letter

This letter is further to your request made pursuant to the Freedom of Information and Protection of Privacy Act (the Act) relating to:

3081, 3085, 3095 and 3105 Hurontario Street, Mississauga

Attached is a copy of the records.

You may request a review of my decision within 30 days from the date of this letter by contacting the Information and Privacy Commissioner/Ontario at <http://www.ipc.on.ca>. Please note there may be a fee associated with submitting the appeal.

If you have any questions, please contact Starlynn Bourque at 705-507-5049 or starlynn.bourque@ontario.ca.

Yours truly,

A handwritten signature in black ink, appearing to read "J. Bourque" or similar, written in a cursive style.

for

Josephine DeSouza
Manager, Access and Privacy Office

Attachment

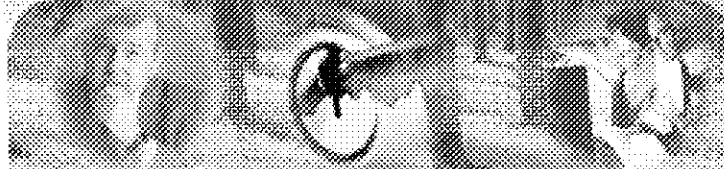

Search

Go

Generator Details

Registration/Notification Number

ON3261120

Legal Company Name

Primary Name: Manuel Dental Corporation Division Name: NA

Company Operating Name

Primary Name: Manuel Dental Centre Division Name: NA

Mailing Address

Division Building:	NA	Post Box Number:	NA
Address Line 1:	212-3085 Hurontario Street	Address Line 2:	NA
Town/City:	Mississauga	Postal Code / Zip Code:	L5A4E4
County: (if inside Ontario)	PEEL (R. M.)	Province/State (If inside Canada/US)	ONTARIO
County: (if outside Ontario)	NA	Province / State (If outside Canada / US)	NA
Country:	Canada		

Site Location

This should be the street address of the site that is being registered. You are required to register each site that generates hazardous waste separately.

Division Building:	NA	Post Box Number:	NA
Address Line 1:	212-3085 Hurontario Street		
Address Line 2:	NA		
Town/City:	Mississauga	Postal Code / Zip Code:	L5A4E4
County: (if inside Ontario)	PEEL (R. M.)	Province / State (If inside Canada / US)	ONTARIO
County: (if outside Ontario)	NA	Province / State (If outside Canada / US)	NA
Country:	Canada		

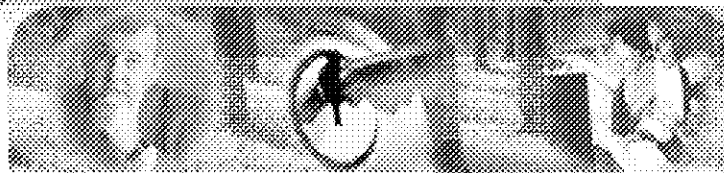

Company Name: **Manuel Dental Corporation**
 Company Number: **ON3261120 (Generator)**

Active Waste Classes

Active Waste Class Listing

[Add New Waste Class](#) | [Inactive waste classes](#)

Active Off-site Waste Classes

Waste Class	View Details	Hazardous Waste Number (per waste stream)	Reg. 347 Schedules	Disposal Method	Part 2B required	Part 2B complete	Physical State	Off-Site	Status	UnRegister Waste Class
312 - P	View Details	N/A					Solid	Off-Site	Active	<input type="button" value=""/>

Responsive Event Report - File

Event Number
1-3HI8WT

Summary Information:

Summary:	Noise Complaint for 3085 Hurontario St, MS
Type:	PIR
Report Method:	Phone
State:	Closed
Status:	Ministry Review Completed
Date Created:	05/29/2023 12:06:41
Date Reported:	05/28/2023 19:21:16
Date Occurred:	
Created By:	Sam Anderson
Assigned To:	KAISERAS
Program:	
Regulated Activity:	
Municipality:	MISSISSAUGA
District Office:	Halton-Peel District Office
Response Type:	Desktop Response

s.21

Call Reports:

Summary:	Noise Complaint for 3085 Hurontario St, MS
Report Details:	Voice main left on duty line (see attachments) on May 28 at 19:21 hr [REDACTED] Caller indicates noise from "industrial" area near where she lives, caller indicates noise is from their HVAC system. Call to [REDACTED] May 29 @ 10:03 hr, caller provided following information: Caller lives at 3089 Jaguar Valley Dr., Apt 207, MS Plaza where noise is coming from is at 3085 Hurontario Street, MS Property Management company is Equity Building, address 53 Village Centre Place, MS HVAC noise is all day, can hear when windows are closed. City is involved, but hasn't rely responded. Caller was given "noise package" to track noise.

Has lived in building for 5 years, never been a problem until this April. Spoke with caller that is could be a potential maintenance issue. Identified to called that the City may be the lead on this issue, but I wasn't 100% as I don't know the businesses in the plaza.

Location: 3085 Hurontario St, Mississauga

Created By: ANDERSONSA

Reference #: 1-3HF7M7

Date Created: 05/29/2023 11:54:16

Report Method: Phone

Outcome: Responsive Event Created

Municipality:

Date Reported: 05/28/2023 19:21:16

Date Occurred:

Name not Provided: N

Properties:

ID: 1-2ATVU

Property Name:

Municipality/County: MISSISSAUGA / REGIONAL MUNICIPALITY OF PEEL

District Office: Halton-Peel District Office

Property Description: Neighbourhood shopping centre with offices above

More Information:

Pollution Source: noise from plaza

Noise: Y

Intensity: 3 (Moderate)

Duration: ongoing

Frequency: Daily

Description: see notes

Notes:

s.21

Created Date: 05/29/2023 12:06:49

Locked Date: 05/30/2023 12:06:49

Created By: ANDERSONSA

Subject: Call Report 1-3HFBM7

Details: Voicemail left on duty line (see attachments) on May 28 at 19:21 hr

Caller indicates noise from "industrial" area near where she lives, caller indicates noise is from their HVAC system.

Call to [REDACTED] May 29 @ 10:03 hr, caller provided following information:

Caller lives at 3089 Jaguar Valley Dr., Apt 207, MS

Plaza where noise is coming from is at 3085 Hurontario Street, MS

Property Management company is Equity Building, address 53 Village Centre Place, MS

HVAC noise is all day, can hear when windows are closed.

City is involved, but hasn't responded. Caller was given "noise package" to track noise.

Has lived in building for 5 years, never been a problem until this April. Spoke with caller that it could be a potential maintenance issue.

Identified to caller that the City may be the lead on this issue, but I wasn't 100% as I don't know the businesses in the plaza.

Created Date: 05/29/2023 12:21:31

Locked Date: 05/30/2023 12:21:31

Created By: KAISERAS

Subject: HP Duty email Notes

Details: From: Anderson, Sam (MECP) <Sam.Anderson@ontario.ca>
Sent: May 29, 2023 12:12 PM
To: Kaiser, Aseel (MECP) <Aseel.Kaiser@ontario.ca>
Subject: Event # 1-3HI8WT

Hi Aseel,
s.21

I just assigned Event # 1-3HI8WT to you.
Noise Complaint for 3085 Hurontario St, MS

Caller called the duty line yesterday evening, concerned about HVAC noise from plaza behind [REDACTED] already called the city. I told [REDACTED] the city would very likely be the lead on this issue, but that I would make an event and the area officer would look into the businesses in the plaza. I took a quick look on Access Environment and it doesn't look like any of the businesses have an ECA or and EASR, I think it's just your standard [REDACTED] plaza, but you may want to double check. The City should probably be the lead on this.

Thanks,
Sam Anderson
Senior Environmental Officer (P.O. #2060)

Created Date: 05/29/2023 12:23:43

Locked Date: 05/30/2023 12:23:43

Created By: KAISERAS

Subject: HP call to complainant - Municipal Lead

Details: @12:24 pm HP(ak) to complainant: [REDACTED] call drops after few seconds - did three trials between 12:24 pm and 12:30 pm.

@12:30 pm [REDACTED] called back. I informed the caller that the plaza is not industrial and it is under the municipal jurisdiction. Also, mentioned that based on the search in the plaza, there is no MECP permit.

I suggested to contact the municipality again and the councilor.

NFAR.

Attachments:

Name: 21012

Serial Number: 1-3HI8WT-1

Date Modified: 05/29/2023 12:14:04

URL:

Summary:
Description:

Name: DRAFT 1-3HI8WT Responsive Event Report - File
Serial Number: 1-3HI8WT-2
Date Modified: 06/01/2023 11:44:47
URL:
Summary:
Description:



Name: 1-3HI8WT_Responsive Event Report - File
Serial Number: 1-3HI8WT-3
Date Modified: 06/01/2023 11:44:56
URL:
Summary:
Description:

Signature:
Completed By: KAISERAS
Badge Number: 2058
Date Completed: 06/01/2023 11:44:54



(Signature)

INCIDENT REPORT

Reference Number:	2070-9KDL75	File Storage Number:	SI-HP-MS-HU-100
Module:	Incident Reporting	Module Type:	Spill
Cross Reference:	(doc link)	Task Link:	1874-9KDM8G 
Originating Document:		Created by:	Sunaina Menezes
Incident Report Reference Number:	2070-9KDL75 		
Date Created:	2014/05/23	Date Completed:	2014/06/05
Bring Forward Date:		Bring Forward Reason:	
Status:	Closed		
Program	Waste - Hazardous & Liquid industrial	Activity:	Spills

Is this an air emission (measured or modelled) or wastewater (sewage) discharge exceedance that will become part of the Environmental Compliance Report?

(legislation, certificate of approval, order, or guideline)

Yes
 No
 To be determined

[Click here for Guidance](#)

Caller or PO Information

Reported By:		Name of Company:	
First Name	Last Name	Region of Peel	
Sophie	Perovic		
Contact Mailing Address			
Civic Address:			Unit Identifier:
Delivery Designator:			Delivery Identifier:
Municipality:	Postal Station:	Province/State:	Postal Code:
Mississauga		Ontario	
Telephone Number:	Extension:	Other Number:	Email Address:
		Fax	

Reported By:	
--------------	--

MOE Information

Date & Time Reported to MOE:	2014/05/23 11:22		
Office Receiving Incident Report:	Spills Action Centre		
Incident Info Received By:	Sunaina Menezes		
MOE Response:	No Field Response	Site Region:	Central
Date & Time of MOE Arrival at Scene:			
Master Incident Report Number:			

SAC Action Class:	Watercourse Spills
Non-Standard Procedure:	No
ERP Call-out Initiated:	No

Client(s)

Client Details
Unknown<UNOFFICIAL>, Business/Facility Name: Mailing Address: , , Ontario, Canada Physical Address: Lot: , Part: , , Ontario, Canada Telephone: , FAX: Client Type: , NAICS:

Site(s)

Site Details
3085 - 3105 Hurontario Street<UNOFFICIAL> Address: Lot: , Part: , 3085 - 3105 Hurontario Street, Mississauga, City, Regional Municipality of Peel District Office: Halton-Peel

Incident Information

Incident Summary:	Cooking oil to catchbasin <i>cannot be longer than 60 characters</i>
Incident Description:	<p>s.21</p> <p>11:22 hrs - Sophie Perovic, Region of Peel, on-call Spills Coordinator, 416-315-1004 to SAC[sm]: Caller is reporting a spill of cooking oil to a catchbasin. The location is 3065 Hurontario Street in Mississauga. The location is a plaza with several restaurants. Caller states that a complaint came in from a citizen who frequents the plaza. Caller states the complainant informed them that at some point yesterday an oil bin at the southeast corner of the building was being removed, and some of the oil spilled into a catchbasin. Caller looked into the catchbasin, and states that there is a sheen on the surface and it is below the exit pipe. Caller notes that sorball was spread around the catchbasin, however it is still quite slippery. Caller will be speaking with the superintendent for the plaza to advise them that they need to complete the cleanup. Caller will update SAC on the status of the incident.</p> <p>11:32 hrs - SAC[sm] to Diana Pentland, MOE Halton-Peel District Office, 289-218-6351: Briefed.</p> <p>12:53 hrs - Sophie Perovic, Region of Peel to SAC[sm]: Caller states that she went to Double Double Pizza and requested a business card for property management. Details are as follows: Equity Square/Centre City Plaza 3085 Hurontario Street Mississauga, Ontario L5A 4E4 www.equitybuilders.ca The contact person is [redacted] Caller left a message for Rosita indicating that there is a spill on the property that needs to be taken care of, and requested that a callback. Caller has not heard from them yet. Caller previously added absorbent pads to the catchbasin, however it did not appear as if anything was absorbed. Caller will be returning to the site to check on this. Caller also checked the outfall, which is just behind Jaguar Valley Road, and did not observe any impacts. The outfall goes to a small tributary which joins Cooksville Creek. Caller notes that it is starting to rain, and they are concerned about impacts. They will be following up and will update SAC.</p> <p>13:30 hrs - Sophie Perovic, Region of Peel to SAC[sm]: Caller is back onsite. The address of the plaza is actually 3085 - 3105 Hurontario Street. BFI contacted the Caller. They were the company picking up the waste oil yesterday and they caused the spill. The site office manager for</p>

BFI is [redacted] and Caller spoke with [redacted]. Caller states that [redacted] was aware that there was a spill, but states that it was minimal. Caller looked at the catchbasin, and the pads that were placed down are absorbing material. Caller advised BFI that the catchbasin needs to be pumped out, and the road and sidewalk area with grease stains needs to be sanded and swept. Caller states that BFI will be coming from Oakville to do the sanding and sweeping, and they have contact [redacted] to vector the catchbasin. [redacted] will be onsite at 17:00 hrs. Caller states that the rain appears to be holding off for now. Caller advised Doug that she will be at the site at 17:00 hrs to ensure that cleanup is completed. Caller will continue to update SAC.

14:58 -- Region of Peel to SAC (ad): Sophie Perovic updates that they have determined that it was actually hydraulic oil that leaked from a broken line on a waste management truck. BFI has called in [redacted] to vac out the catch basin. Absorbent material is in place and it is all contained in the catch basin. Region of Peep will cover the CB until [redacted] arrives - ETA 15:30.

15:21 hrs - Sophie Perovic, Region of Peel to SAC[sm]:
 Caller states that the affected area was swept and sanded by BFI. Tesla is onsite and they are currently vectoring out the catchbasin. They will be calling in for an Emergency Generator Registration number for disposal of the waste.

15:45 - [redacted] - Catchbasin was cleared with vac truck and it was washed out as well. Cleanup was completed at approximately 15:45.

2014/06/04: Note and file. Handled by Region of Peel at time of incident. NFA from abatement at this time.

Links & Comments:	
Attachments Names:	

Date & Time of Incident	Incident Date Confirmation? Estimated 2014/05/22		
Source Type:	Container/Drum/Tote	Sector Type:	Miscellaneous Communal
Nearest Watercourse:		Watershed Category Code:	
Environmental Impact:	Confirmed		
Nature of Impact:	Surface Water Pollution		
Incident Event:	Operator/Human error	Incident Reason:	Operator/Human Error
Damaged Party:	No		

Contaminants Table

Contaminant Name	Code	UN#	Limit	Quantity	[units]	[freq]
COOKING OIL	16	n/a		0	other - see incident description	n/a

Controller of Material:		Owner of Material:	
Estimated Clean Up Cost:		Who Cleaned Up:	
% Clean Up:	0 %	MOE/Other Agencies Involved:	Municipal - Works/Utilities Department

Voluntary / Mandatory Abatement

--	--

Is there Voluntary Abatement Activity?	<input type="radio"/> Yes	<input checked="" type="radio"/> No	<input type="radio"/> To be determined
--	---------------------------	-------------------------------------	--

Voluntary / Mandatory Compliance Items

Type	Parent RefNo	Work Summary (may be truncated)	Date	AttainList
------	--------------	---------------------------------	------	------------

Offence(s)

Suspected Violation(s)/Offence(s):
Act - Regulation - Section, Description {General Offence}

Waste/EGR Information

Description of Incident Location:	Spill in catchbasin		
EGR Number:	ONS0305		
Reason for EGR Issue:	Spill		
Waste Specification:			
Class Name - Class Code - Hazard Description - Quantity [Units] - Physical State, Description Waste oils/sludges (petroleum-based)~251~Liquid Industrial Waste ~455~L~Liquid~Oil/water separator sludge; dissolved air flotation skimming; heavy oil tank drainage; slop oil and emulsions~			
Manifest No:	WB15337-7 ISSUED TO ROCCO JOVANOVIC WITH TESLA BY SAC(DTI) AT 15:45 ON 2014/05/23 FOR 455L OF 251L		
Waste Site Name (Receiver):	Aevitas Inc.	Waste Site CofA (Receiver):	A100212
Waste Management System Client Name (Carrier):	Tesla Environmental Services Inc.	Waste Management System CofA No (Carrier):	3206-6APJHL

EGR APPROVED BY:

Name: David Irwin
Date: 2014/05/23

Provincial Officer:

Name: Rachel Krisak
Badge No: 1012

Work Unit:

District/Area Office: Halton-Peel District Office
Date: 2014/06/04

Signature:

Supervisor:

Name: Ryan Thorsley



Work Unit:

District/Area Office:
Date: 2014/06/05

Signature:

B. J. King

INCIDENT REPORT

Reference Number:	2124-7LHNMV	File Storage Number:	SPILLS ACTION CENTRE
Module:	Incident Reporting	Module Type:	Spill
Cross Reference:	(doc link)	Task Link:	8715-7LHNP9 
Originating Document:		Created by:	Michaela N Wyke
Incident Report Reference Number:	2124-7LHNMV 		
Date Created:	2008/11/18	Date Completed:	2008/11/25
Bring Forward Date:		Bring Forward Reason:	
Status:	Closed		
Program	Business support	Activity:	Health & Safety

Is this an air emission (measured or modelled) or wastewater (sewage) discharge exceedance that will become part of the Environmental Compliance Report?

(legislation, certificate of approval, order, or guideline)

Yes
 No
 To be determined

[Click here for Guidance](#)

Caller or PO Information

Reported By:		Name of Company:	
First Name	Last Name	Fire Marshall Office	
Lonnie	Schubert		
Contact Mailing Address			
Civic Address:			Unit Identifier:
Delivery Designator:			Delivery Identifier:
Municipality:	Postal Station:	Province/State:	Postal Code:
Mississauga		Ontario	
Telephone Number:	Extension:	Other Number:	Email Address:
(613)921-9553			

Reported By:	
--------------	--

MOE Information

Date & Time Reported to MOE:	2008/11/18 12:24		
Office Receiving Incident Report:	Spills Action Centre		
Incident Info Received By:	Michaela N Wyke		
MOE Response:	Not MOE mandate	Site Region:	Central
Date & Time of MOE Arrival at Scene:			
Master Incident Report Number:			

SAC Action Class:	TSSA - Fuel Safety Branch
Non-Standard Procedure:	No
ERP Call-out Initiated:	No

Client(s)

Client Details

Site(s)

Site Details
3085 Hurontario St<UNOFFICIAL> Address: Lot: , Part: , Mississauga, City, Regional Municipality of Peel District Office: Halton-Peel

Incident Information

Incident Summary:	TSSA - Request for assistance. explosion <i>cannot be longer than 60 characters</i>
Incident Description:	12:10 Caller requested TSSA assistance at explosion. 12:22 TSSA briefed and copied

Attachments, Links & Comments:	
---	--

Date & Time of Incident	Incident Date Confirmation? Estimated 2008/11/18		
Source Type:		Sector Type:	
Nearest Watercourse:		Watershed Category Code:	
Environmental Impact:			
Nature of Impact:			
Incident Cause:		Incident Reason:	
Damaged Party:	No		

Contaminants Table							
Contaminant Name	Code	UN#	Limit	Quantity	[units]	[freq]	

Controller of Material:		Owner of Material:	
Estimated Clean Up Cost:		Who Cleaned Up:	

% Clean Up:	%	Agencies Involved:	
-------------	---	--------------------	--

Voluntary / Mandatory Abatement

Is there Voluntary Abatement Activity?	<input type="radio"/> Yes	<input type="radio"/> No	<input type="radio"/> To be determined
--	---------------------------	--------------------------	--

Voluntary / Mandatory Compliance Items

Type	Parent RefNo	Work Summary (may be truncated)	Date	AttainList
------	--------------	---------------------------------	------	------------

Offence(s)

Suspected Violation(s)/Offence(s):	
Act - Regulation - Section, Description {General Offence}	

Provincial Officer:

Name: Michaela N Wyke
 Badge No:

Work Unit:

District/Area Office: Spills Action Centre
 Date: 2008/11/18

Signature:

Supervisor Planning and Response:



Name: Bruce Carlin

Work Unit:

District/Area Office:
 Date: 2008/11/25

Signature:

INCIDENT REPORT

Reference Number:	3865-6Z5EUV	File Storage Number:	SPILLS ACTION CENTRE
Module:	Incident Reporting	Module Type:	Other
Cross Reference:	(doc link)	Task Link:	3166-6Z5EVX 
Originating Document:		Created by:	Brandon Williams
Incident Report Reference Number:	3865-6Z5EUV 		
Date Created:	2007/03/09	Date Completed:	2007/04/19
Bring Forward Date:		Bring Forward Reason:	
Status:	Closed		
Program	Cross program	Activity:	General (No related specific activity)

Is this an **air emission** (measured or modelled) or **wastewater** (sewage) **discharge exceedance** that will become part of the Environmental Compliance Report?

(legislation, certificate of approval, order, or guideline)

Yes
 No
 To be determined

[Click here for Guidance](#)

Caller or PO Information

Reported By:		Name of Company:	
First Name	Last Name	Enbridge Gas	
Randy	Whitten		
Contact Mailing Address			
Civic Address:			Unit Identifier:
Delivery Designator:			Delivery Identifier:
Municipality:	Postal Station:	Province/State:	Postal Code:
Toronto		Ontario	
Telephone Number:	Extension:	Other Number:	Email Address:
(416)407-9216			

Reported By:	
--------------	--

MOE Information

Date & Time Reported to MOE:	2007/03/09 00:58		
Office Receiving Incident Report:	Spills Action Centre		
Incident Info Received By:	Brandon Williams		
MOE Response:	Referral to others	Site Region:	Central
Date & Time of MOE Arrival at Scene:			
Master Incident Report Number:			
SAC Action Class:	TSSA - Fuel Safety Branch		

Non-Standard Procedure:	No		
ERP Call-out Initiated:	No		

Client(s)

Client Details

Site(s)

Site Details
3085 Hurontario Street, Unit 5<UNOFFICIAL> Address: Lot: , Part: , Mississauga, City, Regional Municipality of Peel District Office: Halton-Peel

Incident Information

Incident Summary:	TSSA: fire possibly involving hydrocarbon fuel <i>cannot be longer than 60 characters</i>
Incident Description:	Caller reports at 22:49 the Mississauga FD contacted them regarding a fire at 3085 Hurontario Street, unit 5 in Mississauga the cause of which is still under investigation. Witnesses on site stated that prior to the fire they could smell natural gas in the area. The technician shut the gas off to the building. There were no injuries but quite a lot of damage. The technician will be returning to the site at 08:30 to meet with Roger Clements (FD). @01:06 page TSSA @01:09 Brief Charlie Landriault.

Attachments, Links & Comments:	
---	--

Date & Time of Incident	Incident Date Confirmation? Actual 2007/03/08 22:49		
Source Type:		Sector Type:	
Nearest Watercourse:		Watershed Category Code:	
Environmental Impact:			
Nature of Impact:			
Incident Cause:		Incident Reason:	
Damaged Party:	No		

Contaminants Table

Contaminant Name	Code	UN#	Limit	Quantity	[units]	[freq]

Controller of Material:		Owner of Material:	
Estimated Clean Up Cost:		Who Cleaned Up:	
% Clean Up:	%	Agencies Involved:	

Voluntary / Mandatory Abatement

Is there Voluntary Abatement Activity?	<input type="radio"/> Yes	<input type="radio"/> No	<input type="radio"/> To be determined
--	---------------------------	--------------------------	--

Voluntary / Mandatory Compliance Items

Type Parent RefNo Work Summary (may be truncated) Date AttainList

Offence(s)

Suspected Violation(s)/Offence(s):	
Act - Regulation - Section, Description {General Offence}	

Provincial Officer:

Name: Brandon Williams
Badge No:

Work Unit:
District/Area Office: Spills Action Centre
Date: 2007/03/09

Signature:





Supervisor Planning and Response:

Name: Bruce Carlin

Work Unit:
District/Area Office:
Date: 2007/04/19

Signature:

INCIDENT REPORT

Reference Number:	2100-6Z5J5S	File Storage Number:	SPILLS ACTION CENTRE
Module:	Incident Reporting	Module Type:	Other
Cross Reference:	(doc link)	Task Link:	5241-6Z5JD2 
Originating Document:		Created by:	Jake Shaw
Incident Report Reference Number:	2100-6Z5J5S 		
Date Created:	2007/03/09	Date Completed:	2007/04/19
Bring Forward Date:		Bring Forward Reason:	
Status:	Closed		
Program	Cross program	Activity:	General (No related specific activity)

Is this an **air emission** (measured or modelled) or **wastewater** (sewage) **discharge exceedance** that will become part of the Environmental Compliance Report?

(legislation, certificate of approval, order, or guideline)

Yes
 No
 To be determined

[Click here for Guidance](#)

Caller or PO Information

Reported By:		Name of Company:	
First Name	Last Name	Mississauga FD	
Oliver	Keith		
Contact Mailing Address			
Civic Address:			Unit Identifier:
Delivery Designator:			Delivery Identifier:
Municipality:	Postal Station:	Province/State:	Postal Code:
Mississauga		Ontario	
Telephone Number:	Extension:	Other Number:	Email Address:
(905)301-6889			

Reported By:	
--------------	--

MOE Information

Date & Time Reported to MOE:	2007/03/09 08:24		
Office Receiving Incident Report:	Spills Action Centre		
Incident Info Received By:	Jake Shaw		
MOE Response:	Referral to others	Site Region:	Central
Date & Time of MOE Arrival at Scene:			
Master Incident Report Number:			
SAC Action Class:	TSSA - Fuel Safety Branch		

Non-Standard Procedure:	No		
ERP Call-out Initiated:	No		

Client(s)

Client Details

Site(s)

Site Details
3085 Hurontario Steet, Unit 5<UNOFFICIAL> Address: Lot: , Part: , Mississauga, City, Regional Municipality of Peel District Office: Halton-Peel

Incident Information

Incident Summary:	TSSA - Fire Department Requesting Assistance at fire scene <i>cannot be longer than 60 characters</i>
Incident Description:	08:24 - Keith Oliver (FD) to SAC(js) - Caller reports he has arrived at work and had message requesting him to get in touch with TSSA and have an inspector call Roger Clement at (905) 301-6889. Call is in response to a fire that occurred last night (2007/03/08) at a clothing store. Fire occurred at 3085 Hurontario Street in Mississauga. 08:32 - SAC (js) to Roger Clement (FD) - Requested some more information with regards to the fire for TSSA. Reports fire last night on Hurontario Street North of Dundas. Reports that there were reports of people smelling natural gas prior to the fire. Fire Marshal is responding/investigating. The gas has been shut off to the entire building. FD will be doing a pressure test and requests that TSSA oversee the procedures. 08:39 - SAC (js) to TSSA - paged 08:39 - Leonard (TSSA) to SAC(js) - Briefed. SAC passed message along for an inspector to call Roger Clement. Report emailed to TSSA FSB.

Attachments, Links & Comments:	
---	--

Date & Time of Incident	Incident Date Confirmation? Actual: 2007/03/09 08:24		
Source Type:	Other	Sector Type:	
Nearest Watercourse:		Watershed Category Code:	
Environmental Impact:	Possible		
Nature of Impact:			
Incident Cause:		Incident Reason:	
Damaged Party:	No		

Contaminants Table

Contaminant Name	Code	UN#	Limit	Quantity	[units]	[freq]

Controller of Material:		Owner of Material:				
Estimated Clean Up Cost:		Who Cleaned Up:				
% Clean Up:	%	Agencies Involved:				

Voluntary / Mandatory Abatement

Is there Voluntary Abatement Activity?	<input type="radio"/> Yes	<input type="radio"/> No	<input type="radio"/> To be determined
---	---------------------------	--------------------------	--

Voluntary / Mandatory Compliance Items

Type	Parent RefNo	Work Summary (may be truncated)	Date	AttainList
------	--------------	---------------------------------	------	------------

Offence(s)

Suspected Violation(s)/Offence(s):	
Act - Regulation - Section, Description {General Offence}	

Provincial Officer:

Name: Jake Shaw
Badge No:

Work Unit:
District/Area Office: Spills Action Centre
Date: 2007/03/09

Signature:

Supervisor Planning and Response:

Name: Bruce Carlin

Work Unit:
District/Area Office:
Date: 2007/04/19

Signature:



INCIDENT REPORT

Reference Number:	7666-A2NQ82	Module Type:	Spill
Status:	Closed - See Master Incident	File Storage Number:	
Master Incident Report Number:	3541-9VVGMMH	Link to Master Incident:	
Program:	Air	Activity:	Spills

Caller or PO Reporting/Receiving Information

First Name:	Last Name:
Sophie	Perovic
Name of Company:	
Region of Peel	

MAILING ADDRESS			
Civic Address:		Unit Identifier:	
Delivery Designator:		Delivery Identifier:	
Municipality/ Unorganized Twp:	County/District:	Province/State:	Postal Code:
		Ontario	
Postal Station:		Country:	Canada
Telephone Number:	Extension:	Other Number:	Email Address:
(416)315-1004		Fax	

Date Reported to MOE:	2015/09/24	Time Reported to MOE:	14:56
Date of Incident:	2015/09/24	Time of Incident:	
Incident Date Confirmation:	Actual		

Client(s)

Client Details

Site(s)

Site Details
Equity Square/Centre City Plaza<UNOFFICIAL> Address: Lot: , Part: , 3085 Hurontario, Mississauga, City, Regional Municipality of Peel District Office: Halton-Peel GeoReference: Map Datum: , Zone: 17, Method: , UTM Easting: 610762, UTM Northing: 4829057, UTM Location Description: ,

Incident Summary:
Garbage liquids to catch basins, cleaned

Initial Incident Description (as reported):
Created: John Lock (Spills Action Centre) - 2015/09/24 02:56:01 PM
Caller reports garbage pickup contractor, Progressive Waste, lost liquids from garbage bin to the first CB while putting in compactor. While manouvering compactor lost further liquids to a second CB. Both CBs have been vacuumed out by Tesla Env, hired by Progressive Waste.
NOT a SWP Zone
15:20 SAC(JL) to Halton Peel(Karen Wassink): briefed
Progressive Waste: 1209 North Service Rd Oakville, Frank Santo at 289 834 6555

SAC Action Class:	Watercourse Spills
Non-Standard Procedure:	No

Incident Description:
Last update: John Lock (Spills Action Centre) - 2015/09/24 03:09 PM
.

Incident Description Continuation:

Incident Update:

Was there an MOE field response?	No
Were there samples collected / analyzed at any time?	No
Known or Suspected Health / Environmental Consequence at the Time of Incident	
Health / Environmental Consequence:	2 - Minor Environment

Has a Water Body been impacted?	No
Receiving Environment:	Surface Water
Incident Event:	Overflow/Surcharge
Incident Reason:	Unknown / N/A
Source Type:	Unknown / N/A
Sector Type:	Unknown / N/A
MOE/Other Agencies Involved:	Province - MOE-District Office
Was there a discharge / emission / spill of a contaminant to the environment?	
Yes	

Contaminants Table

Contaminant Name	Description	Code	UN#	Limit	Quantity	[units]	[freq]
LEACHATE, TRASH CAN, COMPACTOR, ETC		99	n/a		0	other - see incident description	n/a

Environmental Compliance Reporting (ECR)

<p>Is this an air emission (measured or modelled) or wastewater (sewage) discharge exceedance that will become part of the Environmental Compliance Report?</p> <p>(legislation, certificate of approval, order, or guideline)</p>

Voluntary / Mandatory Abatement

Was there Non-Compliance/Non-Conformance Identified?	<input type="radio"/> Yes <input type="radio"/> No
--	--

Voluntary / Mandatory Compliance Items

Type	Parent RefNo	Work Summary (may be truncated)	Date	AttainList

Waste / EGR Information

Waste / EGR Information entries:

Document Related Information

Cross Reference:	(doc link)	Task Link:	2562-A2NQNQ 
Originating Document:		Created by:	John Lock
Date Created:	2015/09/24	Date Completed:	2015/12/16
Office Receiving Incident Report:	Spills Action Centre	Incident Info Received By:	John Lock
Bring Forward Date:		Bring Forward Reason:	

Signatures

Provincial Officer:

Name: Badge No: Work Unit: District/Area Office: Date: Signature:	
--	--

District/Area Supervisor:

Name: Work Unit: District/Area Office: Date: Signature:	
--	--

Responsive Event Report - File

Event Number
1-3HI8WT

Summary Information:

Summary:	Noise Complaint for 3085 Hurontario St, MS
Type:	PIR
Report Method:	Phone
State:	Closed
Status:	Ministry Review Completed
Date Created:	05/29/2023 12:06:41
Date Reported:	05/28/2023 19:21:16
Date Occurred:	
Created By:	Sam Anderson
Assigned To:	KAISERAS
Program:	
Regulated Activity:	
Municipality:	MISSISSAUGA
District Office:	Halton-Peel District Office
Response Type:	Desktop Response

Call Reports:

Summary:	s.21 Noise Complaint for 3085 Hurontario St, MS
Report Details:	Voice main left on duty line (see attachments) on May 28 at 19:21 hr [REDACTED] Caller indicates noise from "industrial" area near where [REDACTED] lives, caller indicates noise is from their HVAC system. Call to [REDACTED] May 29 @ 10:03 hr, caller provided following information: Caller lives at 3089 Jaguar Valley Dr., Apt 207, MS Plaza where noise is coming from is at 3085 Hurontario Street, MS Property Management company is Equity Building, address 53 Village Centre Place, MS HVAC noise is all day, can hear when windows are closed. City is involved, but hasn't rely responded. Caller was given "noise package" to track noise.

Has lived in building for 5 years, never been a problem until this April. Spoke with caller that is could be a potential maintenance issue.

Identified to called that the City may be the lead on this issue, but I wasn't 100% as I don't know the businesses in the plaza.

Location: 3085 Hurontario St, Mississauga

Created By: ANDERSONSA

Reference #: 1-3HFBM7

Date Created: 05/29/2023 11:54:16

Report Method: Phone

Outcome: Responsive Event Created

Municipality:

Date Reported: 05/28/2023 19:21:16

Date Occurred:

Name not Provided: N

Properties:

ID:	1-2ATVU
Property Name:	
Municipality/County:	MISSISSAUGA / REGIONAL MUNICIPALITY OF PEEL
District Office:	Halton-Peel District Office
Property Description:	Neighbourhood shopping centre with offices above

More Information:

Pollution Source:	noise from plaza		
Noise:	Y	Intensity:	3 (Moderate)
Duration:	ongoing	Frequency:	Daily
Description:	see notes		

Notes:

	s.21		
Created Date:	05/29/2023 12:06:49	Locked Date:	05/30/2023 12:06:49
Created By:	ANDERSONSA		
Subject:	Call Report 1-3HFBM7		
Details:	Voicemail left on duty line (see attachments) on May 28 at 19:21 hr [REDACTED] Caller indicates noise from "industrial" area near where [REDACTED] lives, caller indicates noise is from their HVAC system. Call to [REDACTED] May 29 @ 10:03 hr, caller provided following information: Caller lives at 3089 Jaguar Valley Dr., Apt 207, MS Plaza where noise is coming from is at 3085 Hurontario Street, MS Property Management company is Equity Building, address 53 Village Centre Place, MS HVAC noise is all day, can hear when windows are closed. City is involved, but hasn't rely responded. Caller was given "noise package" to track noise. Has lived in building for 5 years, never been a problem until this April. Spoke with caller that is could be a potential maintenance issue. Identified to called that the City may be the lead on this issue, but I wasn't 100% as I don't know the businesses in the plaza.		

Created Date:	05/29/2023 12:21:31	Locked Date:	05/30/2023 12:21:31
Created By:	KAISERAS		
Subject:	HP Duty email Notes		

Details: From: Anderson, Sam (MECP) <Sam.Anderson@ontario.ca>
Sent: May 29, 2023 12:12 PM
To: Kaiser, Aseel (MECP) <Aseel.Kaiser@ontario.ca>
Subject: Event # 1-3HI8WT

Hi Aseel,

I just assigned Event # 1-3HI8WT to you.
Noise Complaint for 3085 Hurontario St, MS

Caller called the duty line yesterday evening, concerned about HVAC noise from plaza behind her. [REDACTED] already called the city. I told her the city would very likely be the lead on this issue, but that I would make an event and the area officer would look into the businesses in the plaza. I took a quick look on Access Environment and it doesn't look like any of the businesses have an ECA or and EASR, I think it's just your standard residential plaza, but you may want to double check. The City should probably be the lead on this.

s.21

Thanks,
Sam Anderson
Senior Environmental Officer (P.O. #2060)

Created Date: 05/29/2023 12:23:43 **Locked Date:** 05/30/2023 12:23:43

Created By: KAISERAS

Subject: HP call to complainant - Municipal Lead

Details: @12:24 pm HP(ak) to complainant: [REDACTED] call drops after few seconds - did three trials between 12:24 pm and 12:30 pm.

@12:30 pm [REDACTED] called back. I informed the caller that the plaza is not industrial and it is under the municipal jurisdiction. Also, mentioned that based on the search in the plaza, there is no MECP permit.

I suggested to contact the municipality again and the councilor.

NFAR.

Attachments:

Name: 21012

Serial Number: 1-3HI8WT-1

Date Modified: 05/29/2023 12:14:04

URL:

Summary:

Description:

Name: DRAFT 1-3HI8WT Responsive Event Report - File

Serial Number: 1-3HI8WT-2

Date Modified: 06/01/2023 11:44:47

URL:

Summary:

Description:

Name: 1-3HI8WT_Responsive Event Report - File

Serial Number: 1-3HI8WT-3

Date Modified: 06/01/2023 11:44:56

URL:

Summary:

Description:

Signature:

Completed By: KAISERAS

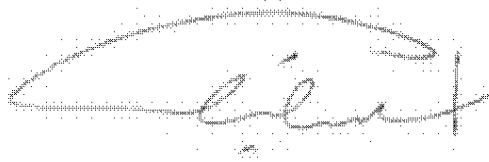

Badge Number: 2058

Date Completed: 06/01/2023 11:44:54



(Signature)

INCIDENT REPORT

Reference Number:	2070-9KDL75	File Storage Number:	SI-HP-MS-HU-100
Module:	Incident Reporting	Module Type:	Spill
Cross Reference:	(doc link)	Task Link:	1874-9KDM8G 
Originating Document:		Created by:	Sunaina Menezes
Incident Report Reference Number:	2070-9KDL75 		
Date Created:	2014/05/23	Date Completed:	2014/06/05
Bring Forward Date:		Bring Forward Reason:	
Status:	Closed		
Program	Waste - Hazardous & Liquid industrial	Activity:	Spills

Is this an air emission (measured or modelled) or wastewater (sewage) discharge exceedance that will become part of the Environmental Compliance Report?

(legislation, certificate of approval, order, or guideline)

Yes
 No
 To be determined

[Click here for Guidance](#)

Caller or PO Information

Reported By:		Name of Company:	
First Name	Last Name	Region of Peel	
Sophie	Perovic		
Contact Mailing Address			
Civic Address:			Unit Identifier:
Delivery Designator:			Delivery Identifier:
Municipality:	Postal Station:	Province/State:	Postal Code:
Mississauga		Ontario	
Telephone Number:	Extension:	Other Number:	Email Address:
		Fax	

Reported By:	
--------------	--

MOE Information

Date & Time Reported to MOE:	2014/05/23 11:22		
Office Receiving Incident Report:	Spills Action Centre		
Incident Info Received By:	Sunaina Menezes		
MOE Response:	No Field Response	Site Region:	Central
Date & Time of MOE Arrival at Scene:			
Master Incident Report Number:			

SAC Action Class:	Watercourse Spills
Non-Standard Procedure:	No
ERP Call-out Initiated:	No

Client(s)

Client Details
Unknown<UNOFFICIAL>, Business/Facility Name: Mailing Address: , , Ontario, Canada Physical Address: Lot: , Part: , , Ontario, Canada Telephone: , FAX: Client Type: , NAICS:

Site(s)

Site Details
3085 - 3105 Hurontario Street<UNOFFICIAL> Address: Lot: , Part: , 3085 - 3105 Hurontario Street, Mississauga, City, Regional Municipality of Peel District Office: Halton-Peel

Incident Information

Incident Summary:	Cooking oil to catchbasin s.21 <i>cannot be longer than 60 characters</i>
Incident Description:	<p>11:22 hrs - Sophie Perovic, Region of Peel, on-call Spills Coordinator, [REDACTED] to SAC[sm]: Caller is reporting a spill of cooking oil to a catchbasin. The location is 3065 Hurontario Street in Mississauga. The location is a plaza with several restaurants. Caller states that a [REDACTED]. [REDACTED] Caller states the complainant informed them that at some point yesterday an oil bin at the southeast corner of the building was being removed, and some of the oil spilled into a catchbasin. Caller looked into the catchbasin, and states that there is a sheen on the surface and it is below the exit pipe. Caller notes that sorball was spread around the catchbasin, however it is still quite slippery. Caller will be speaking with the superintendent for the plaza to advise them that they need to complete the cleanup. Caller will update SAC on the status of the incident.</p> <p>11:32 hrs - SAC[sm] to Diana Pentland, MOE Halton-Peel District Office, 289-218-6351: Briefed.</p> <p>12:53 hrs - Sophie Perovic, Region of Peel to SAC[sm]: Caller states that she went to Double Double Pizza and requested a business card for property management. Details are as follows: Equity Square/Centre City Plaza 3085 Hurontario Street Mississauga, Ontario L5A 4E4 www.equitybuilders.ca The contact person is [REDACTED] Caller left a message for Rosita indicating that there is a spill on the property that needs to be taken care of, and requested that a callback. Caller has not heard from them yet. Caller previously added absorbent pads to the catchbasin, however it did not appear as if anything was absorbed. Caller will be returning to the site to check on this. Caller also checked the outfall, which is just behind Jaguar Valley Road, and did not observe any impacts. The outfall goes to a small tributary which joins Cooksville Creek. Caller notes that it is starting to rain, and they are concerned about impacts. They will be following up and will update SAC.</p> <p>13:30 hrs - Sophie Perovic, Region of Peel to SAC[sm]: Caller is back onsite. The address of the plaza is actually 3085 - 3105 Hurontario Street. BFI contacted the Caller. They were the company picking up the waste oil yesterday and they caused the spill. The site office manager for</p>

s.21

BFI is [redacted] and Caller spoke with [redacted]. Caller states that [redacted] was aware that there was a spill, but states that it was minimal. Caller looked at the catchbasin, and the pads that were placed down are absorbing material. Caller advised BFI that the catchbasin needs to be pumped out, and the road and sidewalk area with grease stains needs to be sanded and swept. Caller states that BFI will be coming from Oakville to do the sanding and sweeping, and they have contact [redacted] to vector the catchbasin. [redacted] will be onsite at 17:00 hrs. Caller states that the rain appears to be holding off for now. Caller advised [redacted] that [redacted] will be at the site at 17:00 hrs to ensure that cleanup is completed. Caller will continue to update SAC.

14:58 -- Region of Peel to SAC (ad): Sophie Perovic updates that they have determined that it was actually hydraulic oil that leaked from a broken line on a waste management truck. BFI has called in Testler to vac out the catch basin. Absorbent material is in place and it is all contained in the catch basin. Region of Peel will cover the CB until [redacted] arrives - ETA 15:30.

15:21 hrs - Sophie Perovic, Region of Peel to SAC[sm]:
 Caller states that the affected area was swept and sanded by BFI. [redacted] is onsite and they are currently vectoring out the catchbasin. They will be calling in for an Emergency Generator Registration number for disposal of the waste.

15:45 - [redacted] Catchbasin was cleared with vac truck and it was washed out as well. Cleanup was completed at approximately 15:45.

2014/06/04: Note and file. Handled by Region of Peel at time of incident. NFA from abatement at this time.

Links & Comments:	
Attachments Names:	

Date & Time of Incident	Incident Date Confirmation? Estimated 2014/05/22		
Source Type:	Container/Drum/Tote	Sector Type:	Miscellaneous Communal
Nearest Watercourse:		Watershed Category Code:	
Environmental Impact:	Confirmed		
Nature of Impact:	Surface Water Pollution		
Incident Event:	Operator/Human error	Incident Reason:	Operator/Human Error
Damaged Party:	No		

Contaminants Table

Contaminant Name	Code	UN#	Limit	Quantity	[units]	[freq]
COOKING OIL	16	n/a		0	other - see incident description	n/a

Controller of Material:		Owner of Material:	
Estimated Clean Up Cost:		Who Cleaned Up:	
% Clean Up:	0 %	MOE/Other Agencies Involved:	Municipal - Works/Utilities Department

Voluntary / Mandatory Abatement

--	--

Is there Voluntary Abatement Activity?	<input type="radio"/> Yes	<input checked="" type="radio"/> No	<input type="radio"/> To be determined
--	---------------------------	-------------------------------------	--

Voluntary / Mandatory Compliance Items

Type	Parent RefNo	Work Summary (may be truncated)	Date	AttainList
------	--------------	---------------------------------	------	------------

Offence(s)

Suspected Violation(s)/Offence(s):
Act - Regulation - Section, Description {General Offence}

Waste/EGR Information

Description of Incident Location:	Spill in catchbasin		
EGR Number:	ONS0305		
Reason for EGR Issue:	Spill		
Waste Specification:			
Class Name - Class Code - Hazard Description - Quantity [Units] - Physical State, Description Waste oils/sludges (petroleum-based)~251~Liquid Industrial Waste ~455~L~Liquid~Oil/water separator sludge; dissolved air flotation skimming; heavy oil tank drainage; slop oil and emulsions~			
Manifest No:	WB15337-7 ISSUED TO ROCCO JOVANOVIC WITH TESLA BY SAC(DTI) AT 15:45 ON 2014/05/23 FOR 455L OF 251L		
Waste Site Name (Receiver):	Aevitas Inc.	Waste Site CofA (Receiver):	A100212
Waste Management System Client Name (Carrier):	Tesla Environmental Services Inc.	Waste Management System CofA No (Carrier):	3206-6APJHL

EGR APPROVED BY:

Name: David Irwin
Date: 2014/05/23

Provincial Officer:

Name: Rachel Krisak
Badge No: 1012

Work Unit:

District/Area Office: Halton-Peel District Office
Date: 2014/06/04

Signature:

Supervisor:

Name: Ryan Thorsley



Work Unit:

District/Area Office:
Date: 2014/06/05

Signature:

Handwritten signature

INCIDENT REPORT

Reference Number:	2124-7LHNMV	File Storage Number:	SPILLS ACTION CENTRE
Module:	Incident Reporting	Module Type:	Spill
Cross Reference:	(doc link)	Task Link:	8715-7LHNP9 
Originating Document:		Created by:	Michaela N Wyke
Incident Report Reference Number:	2124-7LHNMV 		
Date Created:	2008/11/18	Date Completed:	2008/11/25
Bring Forward Date:		Bring Forward Reason:	
Status:	Closed		
Program	Business support	Activity:	Health & Safety

Is this an air emission (measured or modelled) or wastewater (sewage) discharge exceedance that will become part of the Environmental Compliance Report?

(legislation, certificate of approval, order, or guideline)

Yes
 No
 To be determined

[Click here for Guidance](#)

Caller or PO Information

Reported By:		Name of Company:	
First Name	Last Name	Fire Marshall Office	
Lonnie	Schubert		
Contact Mailing Address			
Civic Address:			Unit Identifier:
Delivery Designator:			Delivery Identifier:
Municipality:	Postal Station:	Province/State:	Postal Code:
Mississauga		Ontario	
Telephone Number:	Extension:	Other Number:	Email Address:
(613)921-9553			

Reported By:	
--------------	--

MOE Information

Date & Time Reported to MOE:	2008/11/18 12:24		
Office Receiving Incident Report:	Spills Action Centre		
Incident Info Received By:	Michaela N Wyke		
MOE Response:	Not MOE mandate	Site Region:	Central
Date & Time of MOE Arrival at Scene:			
Master Incident Report Number:			

SAC Action Class:	TSSA - Fuel Safety Branch
Non-Standard Procedure:	No
ERP Call-out Initiated:	No

Client(s)

Client Details

Site(s)

Site Details
3085 Hurontario St<UNOFFICIAL> Address: Lot: , Part: , Mississauga, City, Regional Municipality of Peel District Office: Halton-Peel

Incident Information

Incident Summary:	TSSA - Request for assistance. explosion <i>cannot be longer than 60 characters</i>
Incident Description:	12:10 Caller requested TSSA assistance at explosion. 12:22 TSSA briefed and copied

Attachments, Links & Comments:	
---	--

Date & Time of Incident	Incident Date Confirmation? Estimated 2008/11/18		
Source Type:		Sector Type:	
Nearest Watercourse:		Watershed Category Code:	
Environmental Impact:			
Nature of Impact:			
Incident Cause:		Incident Reason:	
Damaged Party:	No		

Contaminants Table							
Contaminant Name	Code	UN#	Limit	Quantity	[units]	[freq]	

Controller of Material:		Owner of Material:	
Estimated Clean Up Cost:		Who Cleaned Up:	

% Clean Up:	%	Agencies Involved:	
-------------	---	--------------------	--

Voluntary / Mandatory Abatement

Is there Voluntary Abatement Activity?	<input type="radio"/> Yes	<input type="radio"/> No	<input type="radio"/> To be determined
--	---------------------------	--------------------------	--

Voluntary / Mandatory Compliance Items

Type	Parent RefNo	Work Summary (may be truncated)	Date	AttainList
------	--------------	---------------------------------	------	------------

Offence(s)

Suspected Violation(s)/Offence(s):	
Act - Regulation - Section, Description {General Offence}	

Provincial Officer:

Name: Michaela N Wyke
 Badge No:

Work Unit:

District/Area Office: Spills Action Centre
 Date: 2008/11/18

Signature:

Supervisor Planning and Response:



Name: Bruce Carlin

Work Unit:

District/Area Office:
 Date: 2008/11/25

Signature:

INCIDENT REPORT

Reference Number:	3865-6Z5EUV	File Storage Number:	SPILLS ACTION CENTRE
Module:	Incident Reporting	Module Type:	Other
Cross Reference:	(doc link)	Task Link:	3166-6Z5EVX 
Originating Document:		Created by:	Brandon Williams
Incident Report Reference Number:	3865-6Z5EUV 		
Date Created:	2007/03/09	Date Completed:	2007/04/19
Bring Forward Date:		Bring Forward Reason:	
Status:	Closed		
Program	Cross program	Activity:	General (No related specific activity)

Is this an **air emission** (measured or modelled) or **wastewater** (sewage) **discharge exceedance** that will become part of the Environmental Compliance Report?

(legislation, certificate of approval, order, or guideline)

Yes
 No
 To be determined

[Click here for Guidance](#)

Caller or PO Information

Reported By:		Name of Company:	
First Name	Last Name	Enbridge Gas	
Randy	Whitten		
Contact Mailing Address			
Civic Address:		Unit Identifier:	
Delivery Designator:		Delivery Identifier:	
Municipality:	Postal Station:	Province/State:	Postal Code:
Toronto		Ontario	
Telephone Number:	Extension:	Other Number:	Email Address:
(416)407-9216			

Reported By:	
--------------	--

MOE Information

Date & Time Reported to MOE:	2007/03/09 00:58		
Office Receiving Incident Report:	Spills Action Centre		
Incident Info Received By:	Brandon Williams		
MOE Response:	Referral to others	Site Region:	Central
Date & Time of MOE Arrival at Scene:			
Master Incident Report Number:			
SAC Action Class:	TSSA - Fuel Safety Branch		

Non-Standard Procedure:	No		
ERP Call-out Initiated:	No		

Client(s)

Client Details

Site(s)

Site Details
3085 Hurontario Street, Unit 5<UNOFFICIAL> Address: Lot: , Part: , Mississauga, City, Regional Municipality of Peel District Office: Halton-Peel

Incident Information

Incident Summary:	TSSA: fire possibly involving hydrocarbon fuel <i>cannot be longer than 60 characters</i>
Incident Description:	Caller reports at 22:49 the Mississauga FD contacted them regarding a fire at 3085 Hurontario Street, unit 5 in Mississauga the cause of which is still under investigation. Witnesses on site stated that prior to the fire they could smell natural gas in the area. The technician shut the gas off to the building. There were no injuries but quite a lot of damage. The technician will be returning to the site at 08:30 to meet with Roger Clements (FD). @01:06 page TSSA @01:09 Brief Charlie Landriault.

Attachments, Links & Comments:	
---	--

Date & Time of Incident	Incident Date Confirmation? Actual 2007/03/08 22:49		
Source Type:		Sector Type:	
Nearest Watercourse:		Watershed Category Code:	
Environmental Impact:			
Nature of Impact:			
Incident Cause:		Incident Reason:	
Damaged Party:	No		

Contaminants Table

Contaminant Name	Code	UN#	Limit	Quantity	[units]	[freq]

Controller of Material:		Owner of Material:	
Estimated Clean Up Cost:		Who Cleaned Up:	
% Clean Up:	%	Agencies Involved:	

Voluntary / Mandatory Abatement

Is there Voluntary Abatement Activity?	<input type="radio"/> Yes	<input type="radio"/> No	<input type="radio"/> To be determined
--	---------------------------	--------------------------	--

Voluntary / Mandatory Compliance Items

Type Parent RefNo Work Summary (may be truncated) Date AttainList

Offence(s)

Suspected Violation(s)/Offence(s):	
Act - Regulation - Section, Description {General Offence}	

Provincial Officer:

Name: Brandon Williams
Badge No:

Work Unit:
District/Area Office: Spills Action Centre
Date: 2007/03/09

Signature:





Supervisor Planning and Response:

Name: Bruce Carlin

Work Unit:
District/Area Office:
Date: 2007/04/19

Signature:

INCIDENT REPORT

Reference Number:	2100-6Z5J5S	File Storage Number:	SPILLS ACTION CENTRE
Module:	Incident Reporting	Module Type:	Other
Cross Reference:	(doc link)	Task Link:	5241-6Z5JD2 
Originating Document:		Created by:	Jake Shaw
Incident Report Reference Number:	2100-6Z5J5S 		
Date Created:	2007/03/09	Date Completed:	2007/04/19
Bring Forward Date:		Bring Forward Reason:	
Status:	Closed		
Program	Cross program	Activity:	General (No related specific activity)

Is this an **air emission** (measured or modelled) or **wastewater** (sewage) **discharge exceedance** that will become part of the Environmental Compliance Report?

(legislation, certificate of approval, order, or guideline)

Yes
 No
 To be determined

[Click here for Guidance](#)

Caller or PO Information

Reported By:		Name of Company:	
First Name	Last Name	Mississauga FD	
Oliver	Keith		
Contact Mailing Address			
Civic Address:		Unit Identifier:	
Delivery Designator:		Delivery Identifier:	
Municipality:	Postal Station:	Province/State:	Postal Code:
Mississauga		Ontario	
Telephone Number:	Extension:	Other Number:	Email Address:
(905)301-6889			

Reported By:	
--------------	--

MOE Information

Date & Time Reported to MOE:	2007/03/09 08:24		
Office Receiving Incident Report:	Spills Action Centre		
Incident Info Received By:	Jake Shaw		
MOE Response:	Referral to others	Site Region:	Central
Date & Time of MOE Arrival at Scene:			
Master Incident Report Number:			
SAC Action Class:	TSSA - Fuel Safety Branch		

Non-Standard Procedure:	No		
ERP Call-out Initiated:	No		

Client(s)

Client Details

Site(s)

Site Details
3085 Hurontario Steet, Unit 5<UNOFFICIAL> Address: Lot: , Part: , Mississauga, City, Regional Municipality of Peel District Office: Halton-Peel

Incident Information

s.21

Incident Summary:	TSSA - Fire Department Requesting Assistance at fire scene <i>cannot be longer than 60 characters</i>
Incident Description:	08:24 - Keith Oliver (FD) to SAC(js) - Caller reports [redacted] has arrived at work and had message requesting him to get in touch with TSSA and have an inspector call [redacted] Call is in response to a fire that occurred last night (2007/03/08) at a clothing store. Fire occurred at 3085 Hurontario Street in Mississauga. 08:32 - SAC (js) to [redacted] - Requested some more information with regards to the fire for TSSA. Reports fire last night on Hurontario Street North of Dundas. Reports that there were reports of people smelling natural gas prior to the fire. Fire Marshal is responding/investigating. The gas has been shut off to the entire building. FD will be doing a pressure test and requests that TSSA oversee the procedures. 08:39 - SAC (js) to TSSA - paged 08:39 - Leonard (TSSA) to SAC(js) - Briefed. SAC passed message along for an inspector to call [redacted] Report emailed to TSSA FSB.

Attachments, Links & Comments:	
---	--

Date & Time of Incident	Incident Date Confirmation? Actual: 2007/03/09 08:24		
Source Type:	Other	Sector Type:	
Nearest Watercourse:		Watershed Category Code:	
Environmental Impact:	Possible		
Nature of Impact:			
Incident Cause:		Incident Reason:	
Damaged Party:	No		

Contaminants Table

Contaminant Name	Code	UN#	Limit	Quantity	[units]	[freq]

Controller of Material:		Owner of Material:				
Estimated Clean Up Cost:		Who Cleaned Up:				
% Clean Up:	%	Agencies Involved:				

Voluntary / Mandatory Abatement

Is there Voluntary Abatement Activity?	<input type="radio"/> Yes	<input type="radio"/> No	<input type="radio"/> To be determined
---	---------------------------	--------------------------	--

Voluntary / Mandatory Compliance Items

Type	Parent RefNo	Work Summary (may be truncated)	Date	AttainList
------	--------------	---------------------------------	------	------------

Offence(s)

Suspected Violation(s)/Offence(s):	
Act - Regulation - Section, Description {General Offence}	

Provincial Officer:

Name: Jake Shaw
 Badge No:

Work Unit:
 District/Area Office: Spills Action Centre
 Date: 2007/03/09

Signature:

Supervisor Planning and Response:

Name: Bruce Carlin

Work Unit:
 District/Area Office:
 Date: 2007/04/19

Signature:



INCIDENT REPORT

Reference Number:	7666-A2NQ82	Module Type:	Spill
Status:	Closed - See Master Incident	File Storage Number:	
Master Incident Report Number:	3541-9VVGMH	Link to Master Incident:	
Program:	Air	Activity:	Spills

Caller or PO Reporting/Receiving Information

First Name:	Last Name:
Sophie	Perovic
Name of Company:	
Region of Peel	

MAILING ADDRESS			
Civic Address:		Unit Identifier:	
Delivery Designator:		Delivery Identifier:	
Municipality/ Unorganized Twp:	County/District:	Province/State:	Postal Code:
		Ontario	
Postal Station:		Country:	Canada
Telephone Number:	Extension:	Other Number:	Email Address:
(416)315-1004		Fax	

Date Reported to MOE:	2015/09/24	Time Reported to MOE:	14:56
Date of Incident:	2015/09/24	Time of Incident:	
Incident Date Confirmation:	Actual		

Client(s)

Client Details

Site(s)

Site Details
Equity Square/Centre City Plaza<UNOFFICIAL> Address: Lot: , Part: , 3085 Hurontario, Mississauga, City, Regional Municipality of Peel District Office: Halton-Peel GeoReference: Map Datum: , Zone: 17, Method: , UTM Easting: 610762, UTM Northing: 4829057, UTM Location Description: ,

Incident Summary:
Garbage liquids to catch basins, cleaned

Initial Incident Description (as reported):
Created: John Lock (Spills Action Centre) - 2015/09/24 02:56:01 PM
Caller reports garbage pickup contractor, Progressive Waste, lost liquids from garbage bin to the first CB while putting in compactor. While manouvering compactor lost further liquids to a second CB. Both CBs have been vacuumed out by [REDACTED] hired by Progressive Waste.
NOT a SWP Zone
15:20 SAC(JL) to Halton Peel(Karen Wassink): briefed s.21
Progressive Waste: 1209 North Service Rd Oakville, [REDACTED]

SAC Action Class:	Watercourse Spills
Non-Standard Procedure:	No

Incident Description:
Last update: John Lock (Spills Action Centre) - 2015/09/24 03:09 PM
.

Incident Description Continuation:

Incident Update:

Was there an MOE field response?	No
Were there samples collected / analyzed at any time?	No
Known or Suspected Health / Environmental Consequence at the Time of Incident	
Health / Environmental Consequence:	2 - Minor Environment

Has a Water Body been impacted?	No
Receiving Environment:	Surface Water
Incident Event:	Overflow/Surcharge
Incident Reason:	Unknown / N/A
Source Type:	Unknown / N/A
Sector Type:	Unknown / N/A
MOE/Other Agencies Involved:	Province - MOE-District Office
Was there a discharge / emission / spill of a contaminant to the environment?	
Yes	

Contaminants Table

Contaminant Name	Description	Code	UN#	Limit	Quantity	[units]	[freq]
LEACHATE, TRASH CAN, COMPACTOR, ETC		99	n/a		0	other - see incident description	n/a

Environmental Compliance Reporting (ECR)

<p>Is this an air emission (measured or modelled) or wastewater (sewage) discharge exceedance that will become part of the Environmental Compliance Report?</p> <p>(legislation, certificate of approval, order, or guideline)</p>

Voluntary / Mandatory Abatement

Was there Non-Compliance/Non-Conformance Identified?	<input type="radio"/> Yes <input type="radio"/> No
--	--

Voluntary / Mandatory Compliance Items

Type	Parent RefNo	Work Summary (may be truncated)	Date	AttainList

Waste / EGR Information

Waste / EGR Information entries:

Document Related Information

Cross Reference:	(doc link)	Task Link:	2562-A2NQNQ 
Originating Document:		Created by:	John Lock
Date Created:	2015/09/24	Date Completed:	2015/12/16
Office Receiving Incident Report:	Spills Action Centre	Incident Info Received By:	John Lock
Bring Forward Date:		Bring Forward Reason:	

Signatures

Provincial Officer:

Name: Badge No: Work Unit: District/Area Office: Date: Signature:	
--	--

District/Area Supervisor:

Name: Work Unit: District/Area Office: Date: Signature:	
--	--

From: Public Information Services <publicinformationservices@tssa.org>
Sent: December 5, 2023 2:44 PM
To: Kazmi, Samya
Subject: RE: CA0015267.2252 - TSSA Database Search

NO RECORD FOUND IN CURRENT DATABASE

Hello,

Thank you for your request for confirmation of public information. TSSA has performed a preliminary search of TSSA's current database.

- We confirm that there are no records in our current database of any fuel storage tanks at the subject address(es).

Accessing the applications

1. Click [Release of Public Information](#) - TSSA and click "need a copy of a document"
2. Select the appropriate application, download it, complete it in full and save it (Note: you will have to upload the application)
3. Proceed to page 3 of the application and click the "TSSA Service Prepayment Portal" link under payment options (the link will take you the secure site where you can pay for the request via credit card)

Accessing the Service Prepayment Portal

1. Select new or existing customer (*if you are an existing customer, you will need your account number & postal code to access your account)
2. Under "Program Area" select **Public Information** and click continue
3. Enter application form number (found on the bottom left corner of the application form) and click continue
4. Complete the primary contact information section
5. Complete the fee section
6. Upload your completed application
7. Upload supporting documents (if required) and click continue

Once all steps have been successfully completed you will receive your payment receipt via email.

TSSA does not make any representations or warranties with respect to the accuracy or completeness of any records released. The requestor assumes all risk in using or relying on the information provided.

If you have any questions or concerns, please do not hesitate to contact our Public Information Release team at publicinformationservices@tssa.org.

Warm regards,



Kimberly Gage | Public Information Agent

Legal
345 Carlingview Drive
Toronto, Ontario M9W 6N9
Tel: +1 416-734-3348 | Fax: +1 416-734-3568 | E-Mail: kgage@tssa.org
www.tssa.org



Winner of 2022 5-Star Safety Cultures Award

From: Kazmi, Samya <samya.kazmi@wsp.com>
Sent: Tuesday, December 5, 2023 2:11 PM
To: Public Information Services <publicinformationservices@tssa.org>
Subject: CA0015267.2252 - TSSA Database Search

[CAUTION]: This email originated outside the organisation.
Please do not click links or open attachments unless you recognise the source of this email and know the content is safe.

Hello,

May you please perform a TSSA database record search for any underground storage tanks, registered fuel tanks, outstanding instructions, incident reports, fuel oil spills or contaminations records for the following locations. We found additional information that led us to this address:

- 3081 Hurontario Street, Mississauga, Ontario
- 3085 Hurontario Street, Mississauga, Ontario
- 3095 Hurontario Street, Mississauga, Ontario
- 3105 Hurontario Street, Mississauga, Ontario

Thank you,
Samya



Samya Kazmi
Environmental Scientist
MEnvSc, EIT
She/Her

M+ 1 437-972-8684

WSP Global Inc.
100 Scotia Court,
Whitby, Ontario,
Canada L1N 8Y6

wsp.com

NOTICE: This communication and any attachments ("this message") may contain information which is privileged, confidential, proprietary or otherwise subject to restricted disclosure under applicable law. This message is for the sole use of the intended recipient(s). Any unauthorized use, disclosure, viewing, copying, alteration, dissemination or distribution of, or reliance on, this message is strictly prohibited. If you have received this message in error, or you are not an authorized or intended recipient, please notify the sender immediately by replying to this message, delete this message and all copies from your e-mail system and destroy any printed copies. You are receiving this communication because you are listed as a current WSP contact. Should you have any questions regarding WSP's electronic communications policy, please consult our Anti-Spam Commitment at www.wsp.com/cas. For any concern or if you believe you should not be receiving this message, please forward this message to cascompliance@wsp.com so that we can promptly address your request. Note that not all messages sent by WSP qualify as commercial electronic messages.

AVIS : Ce message, incluant tout fichier l'accompagnant (« le message »), peut contenir des renseignements ou de l'information privilégiés, confidentiels, propriétaires ou à divulgation restreinte en vertu de la loi. Ce message est destiné à l'usage exclusif du/des destinataire(s) voulu(s). Toute utilisation non permise, divulgation, lecture, reproduction, modification, diffusion ou distribution est interdite. Si vous avez reçu ce message par erreur, ou que vous n'êtes pas un destinataire autorisé ou voulu, veuillez en aviser l'expéditeur immédiatement et détruire le message et toute copie électronique ou imprimée. Vous recevez cette communication car vous faites partie des contacts de WSP. Si vous avez des questions concernant la politique de communications électroniques de WSP, veuillez consulter notre Engagement anti-pourriel au www.wsp.com/lcap. Pour toute question ou si vous croyez que vous ne devriez pas recevoir ce message, prière de le transférer au conformitelcap@wsp.com afin que nous puissions rapidement traiter votre demande. Notez que ce ne sont pas tous les messages transmis par WSP qui constituent des messages électroniques commerciaux.

-LAEmhHHzdJzBITWfa4Hgs7pbKl

This electronic message and any attached documents are intended only for the named recipients. This communication from the Technical Standards and Safety Authority may contain information that is privileged, confidential or otherwise protected from disclosure and it must not be disclosed, copied, forwarded or distributed without authorization. If you have received this message in error, please notify the sender immediately and delete the original message.

APPENDIX C

Photographic Record



Photo 1: One of two commercial buildings at 3085 Hurontario Street, facing east. Restaurants observed.

Photo 2: Commercial buildings, parking lot, and concrete parking structure observed on Site, facing northeast.



Photo 3: General view of the interior of commercial buildings from second floor. Commercial businesses observed.

Photo 4: General view of the lower level of the concrete parking structure, facing southeast.



Photo 5: Main entrance to concrete parking structure located along the north to northeaster portion of the Site.

Photo 6: General view of the upper level of the concrete parking structure, facing northwest.



Photo 7: General view of vacant office spaces on second floor of building.



Photo 8: Refrigerant compressor and garbage compactor for Al-Najmah Fine Foods supermarket, facing southwest.



Photo 9: Garbage compactor and drums for used cooking oil located in concrete parking structure, facing west.



Photo 10: Three drums for used cooking oil. Staining observed on pavement. No secondary containment observed.



Photo 11: Bulk storage of salt for de-icing measures located in sprinkler room.



Photo 12: Grease bin for Al-Najmah Fine Foods supermarket located by garbage compactor and refrigerant compressors, facing southeast.



Photo 13: Elevator maintenance room. No staining observed or reported.



Photo 14: General view of the interior of commercial buildings. Commercial businesses observed.



Photo 15: General grease interceptor observed in restaurant tenants.



Photo 16: General grease interceptor observed in restaurant tenants.



Photo 17: General grease interceptor observed in restaurant tenants.



Photo 18: Large, vacant space located on second floor of second commercial building. Tenant was previously a restaurant.



Photo 19: Monitoring well observed in parking lot, facing north-east.



Photo 20: Two pipes observed sticking up from ground in parking lot, facing east. Was reportedly drilled in February 2023.



Photo 21: Lot of construction materials with railway observed in background within Phase One Study Area, facing northwest.



Photo 22: General commercial plaza within Phase One Study Area, facing north.



Photo 23: General commercial plaza and Hurontario Street within Phase One Study Area, facing southwest.



Photo 24: Parking lot for Oakville GO Station within Phase One Study Area, facing north.