

NO.	DATE	REVISION/ COMMENT
-----	------	-------------------

1	2022-07-29	Issued for ZBA/OPA
2	2023-10-20	Issued for ZBA/OPA Rev-1

NOTES

- EXISTING PROPERTY LINE
- PROPERTY LINE
- PARCEL LINE
- 10m OFFSET FROM DRIP LINE
- DRIPLINE
- 7m OFFSET FROM LTSTOB
- LONG TERM STABLE TOP OF SLOPE
- MUP
- EASEMENT
- ROAD WIDENING

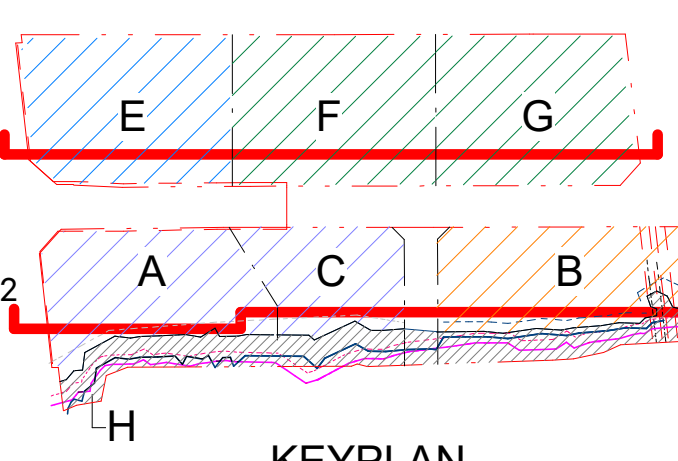

**SvN**  
 110 Adelaide St. E. info@svn.ca  
 Toronto, ON 416-593-6666  
 MSC 1K9

**DUNDAS & MATTAWA**  
 1880 - 1850 Dundas Street East  
 Mississauga, Ontario  
 4Q Commercial WP Inc.

SITE SECTIONS

PROJECT	42075_1	DRAWN	SVN
SCALE	As Indicated	CHECKED	SVN
DATE	03/09/21	PLOTTED	2023-10-30 5:52:19 PM

A050

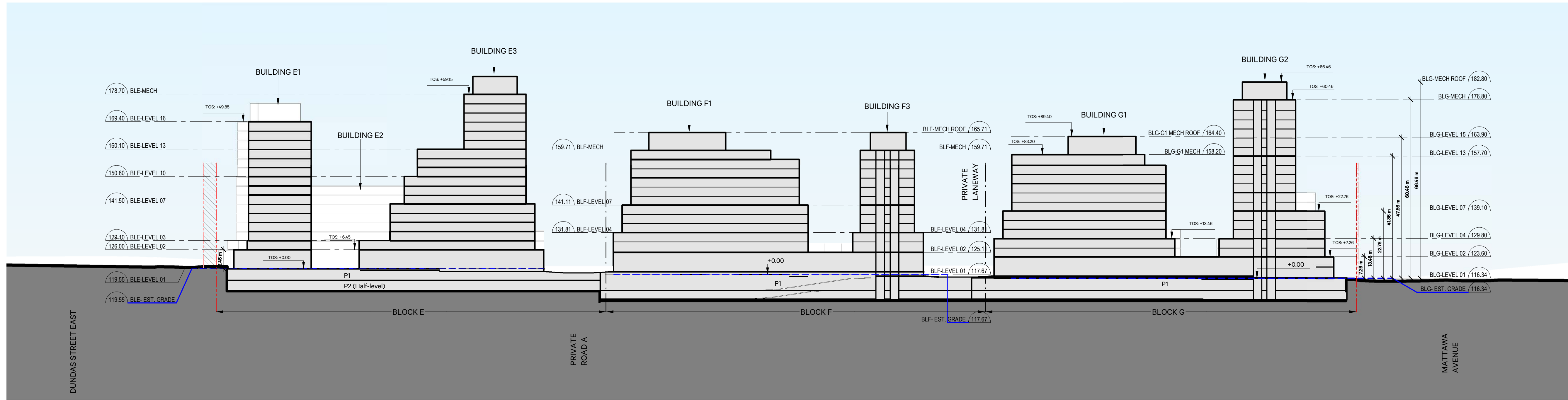

2 North - South Site Section B  
 A050 1 : 750

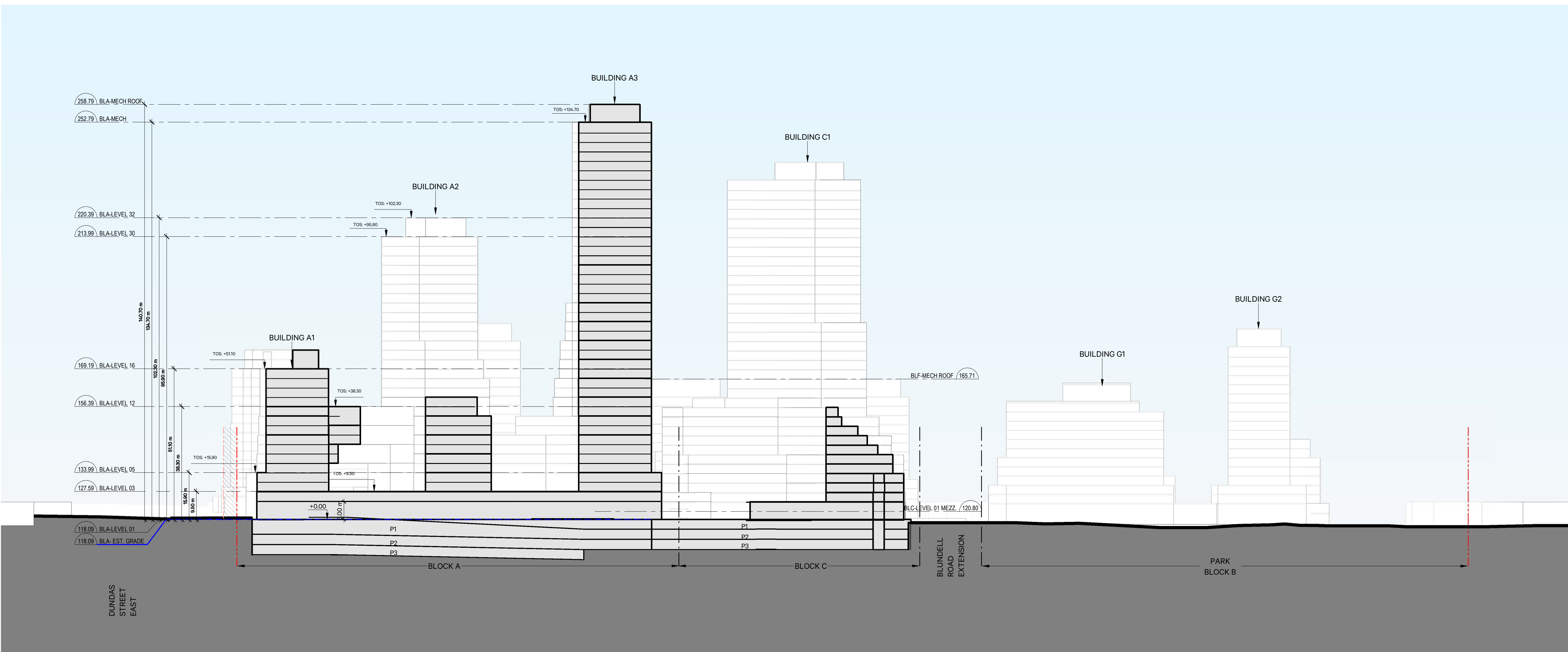

1 North - South Site Section A  
 A050 1 : 750