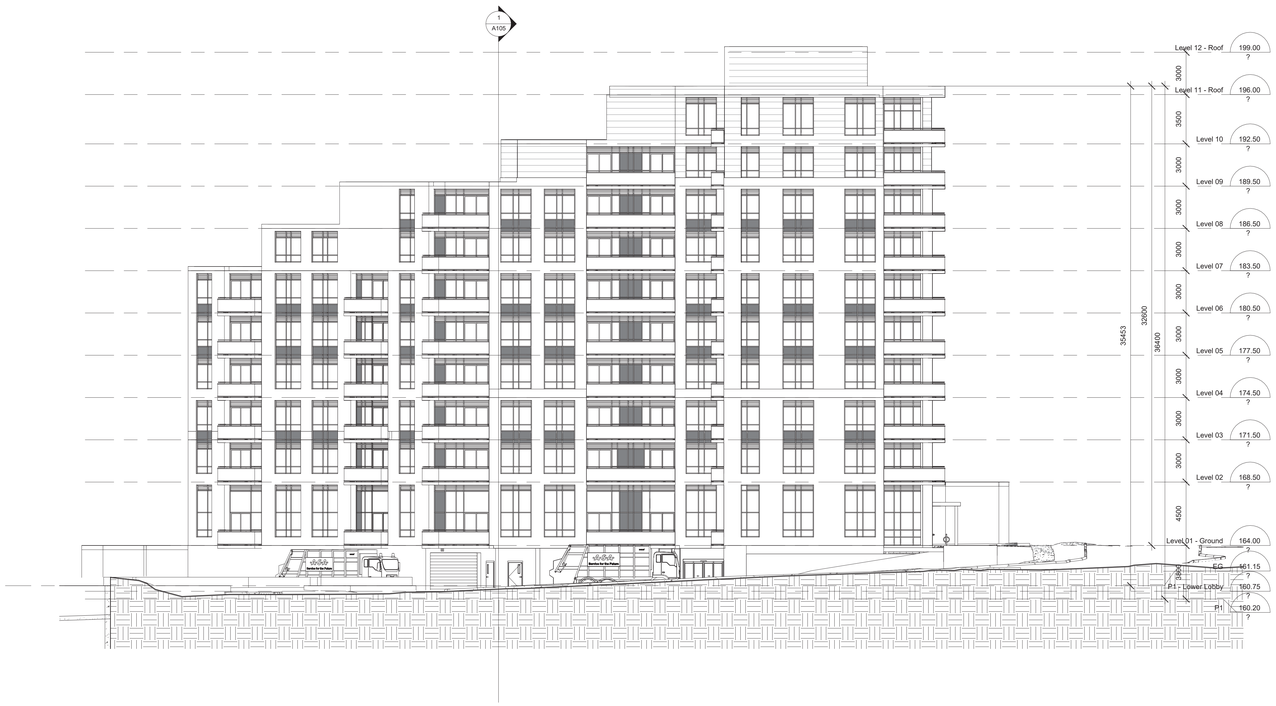

1 East
1 : 150

DATE	ISSUED FOR
2023/01/27	ISSUED FOR REZONING

Exterior Finish

6	Window Wall Vision Panel
7	Window Wall Spandrel Panel

NOTE:
BUILDING MATERIALS/CLADDING SELECTIONS ARE REPRESENTATIVE OF SIZE AND COLOR OF MATERIALS TO BE CHOSEN AT A LATER DATE

NO.	DATE	DESCRIPTION
1	2023/01/27	ISSUED FOR REZONING

REVISIONS

Contractor must check and verify all dimensions and be responsible for same; reporting any discrepancies to the Architect before commencing work.

All drawings, prints and specifications are the property of the Architect and must be returned to him on completion of work. Latest drawings only to be used for construction.

Prints are not to be scaled.

ONTARIO ASSOCIATION OF ARCHITECTS
RAMIN KARIMI ORANGE
5081

GLOBAL ARCHITECT INC.
6 Leswyn Road, Toronto, Ontario M6A 1K2
ph: 416 256 4440 fx: 416 256 4449

FOREST GREEN HOMES

CLIENT Forest Green Homes
5332 Highway 7
Woodbridge ON L4L 1T3
Phone: 905.850.8500
Fax: 905.850.8503
Email:info@forestgreenhomes.com

PROJECT NAME Vic 2
150 RUTLEDGE RD.
Mississauga (Streetsville)
Ont.

DRAWN BY	CM, DQ
CHECKED BY	RP, PP
DATE	06/29/21
SCALE	1 : 150

DWG. TITLE
EAST ELEVATION

PROJECT NO. 22-03

A304