



# Phase One Environmental Site Assessment Update – 150 Rutledge Road

150 Rutledge Road, Mississauga, Ontario

Kings Mill Development Inc.

March 13, 2023



→ The Power of Commitment

# Contents

<b>1.</b>	<b>Executive Summary</b>	<b>1</b>
<b>2.</b>	<b>Introduction</b>	<b>1</b>
2.1	Phase One ESA Property Information	1
<b>3.</b>	<b>Scope of Investigation</b>	<b>2</b>
<b>4.</b>	<b>Records Review</b>	<b>3</b>
4.1	General	3
4.1.1	Phase One ESA Study Area Determination	3
4.1.2	First Developed Use Determination	3
4.1.3	Fire Insurance Information	3
4.1.4	Chain of Title	4
4.1.5	City Directories	4
4.1.6	Previous Environmental Reports	4
4.2	Regulatory Review	4
4.2.1	Environmental Databases Search	4
4.3	Physical Setting	5
4.3.1	Aerial Photographs	5
4.3.2	Topography, Hydrology, Geology	6
4.3.3	Fill Materials	6
4.3.4	Water Bodies and Areas of Natural Significance	6
4.3.5	Well Records	8
4.3.6	Site Operating Records	8
<b>5.</b>	<b>Interviews</b>	<b>8</b>
<b>6.</b>	<b>Site Reconnaissance</b>	<b>8</b>
6.1	General Requirements	8
6.2	Specific Observations at Phase One ESA Property	9
6.2.1	Building and Property	9
6.2.2	Current Site Operations	9
6.2.3	Historical Site Operations	9
6.2.4	Utility Services	9
6.2.5	Underground Storage Tanks (USTs)	9
6.2.6	Aboveground Storage Tanks (ASTs)	9
6.2.7	Floor Drains, Pits, and Sumps	10
6.2.8	Wastewater/Sewers	10
6.2.9	Stormwater/Surface Water	10
6.3	Enhanced Investigation Property	10
6.3.1	Asbestos-Containing Materials (ACM)	10
6.3.2	Polychlorinated Biphenyls (PCBs)	11
6.3.3	Solid Waste/Recyclable Materials	11
6.3.4	Chemical and Raw Material Use and Storage	11
6.3.5	Subject Waste/Hazardous Waste	11
6.3.6	Chemical Spills/Releases	11
6.3.7	Lead-Based Paint	11

6.3.8	Chlorofluorocarbons (CFCs)	12
6.3.9	Air Emissions	12
6.3.10	Ionizing Radiation	12
6.4	Written Description of Investigation	12
<b>7.</b>	<b>Review and Evaluation of Information</b>	<b>12</b>
7.1	Current and Past Uses	12
7.2	Potentially Contaminating Activity	13
7.3	Areas of Potential Environmental Concern (APEC)	13
7.4	Phase One Conceptual Site Model	15
<b>8.</b>	<b>Conclusions</b>	<b>17</b>
8.1	Requirement for Phase Two ESA before RSC can be Submitted	17

## Figure index

Figure 1	Site Location Map
Figure 2	Site Plan
Figure 3	Phase One Conceptual Site Model
Figure 4	APEC Figure

## Tables (appended)

Table 1	Current and Past Uses
Table 2	APEC Table
Table 3	Summary of PCAs

## Appendices

Appendix A	Project Personnel Curricula Vitae
Appendix B	Regulatory Agency Records
Appendix C	Environmental Database Search Report
Appendix D	Fire Insurance Plans
Appendix E	Aerial Photographs
Appendix F	Site Photographs
Appendix G	City Directories

# 1. Executive Summary

GHD Limited (GHD) was retained by Kings Mill Development Inc. to conduct a Phase One Environmental Site Assessment (ESA) of the property located at 150 Rutledge Road in Mississauga, Ontario (hereinafter referred to as the Site or Property). The Site is part of PINs 13128-0490 and 13128-0489 described as CON 5 WHS, PT LT 4 - PTS 3, 5, 6, 7, 8, 9, 24 43R35355. The Site is currently owned by Kings Mill Development Inc. and is currently vacant.

The purpose of the Phase One ESA was to identify, through a non-intrusive investigation, the existence of any potentially contaminating activities (PCAs) and areas of potential environmental concern (APECs) associated with the Site. PCAs and APECs are defined in O. Reg. 153/04. GHD understands that a Record of Site Condition (RSC) in accordance with Ontario Regulation (O. Reg.) 153/04, as amended, has been completed for the Site, and this Phase One ESA Update is required for Site Plan Approval.

The Site is located in an area of the City of Mississauga, Ontario that has been developed for mixed industrial, commercial, residential and/or agricultural purposes since the late 1800s. The Site is approximately 0.6078 hectares (1.502 acres) in size and is currently vacant. It is generally a grassy open area containing large stockpiles of fill material that buffers the adjacent railway and mixed residential, commercial, and industrial developments from Mullet Creek.

Based on the results of the Phase One ESA, including the Site inspection, information provided by Site representatives and regulatory agencies, documents reviewed, the review of Site history, and review of information from the regulatory agencies, the following APECs were identified to be associated with the Site:

- **APEC #1 – On-Site Transformer:** Based on the Site reconnaissance, 1 pad-mounted transformer was identified on the southeastern portion of the Site. The transformer was installed in approximately 2015, and no evidence of spills or releases from the transformer was observed by GHD. However, the presence of a transformer was identified as a PCA (#55 – Transformer Manufacturing, Processing and Use) in accordance with O. Reg. 153/04. As required by O. Reg. 153/04, the southeastern portion of the Site was identified as **APEC #1**.

## 2. Introduction

### 2.1 Phase One ESA Property Information

GHD Limited (GHD) was retained by Kings Mill Development Inc. to conduct a Phase One Environmental Site Assessment (ESA) of the property located at 150 Rutledge Road in Mississauga, Ontario (hereinafter referred to as the Site or Property). The Site is part of PINs 13128-0490 and 13128-0489 described as CON 5 WHS, PT LT 4 - PTS 3, 5, 6, 7, 8, 9, 24 43R35355. The Site is currently owned by Kings Mill Development Inc. and is currently vacant. A Site Location Map and a Site Plan are provided on **Figure 1** and **Figure 2**, respectively.

The purpose of the Phase One ESA was to identify, through a non-intrusive investigation, the existence of any PCAs and APECs associated with the Site. PCAs and APECs are defined in O. Reg. 153/04. GHD understands that a Record of Site Condition (RSC) in accordance with Ontario Regulation (O. Reg.) 153/04, as amended, has been completed for the Site, and this Phase One ESA Update is required for Site Plan Approval.

Contact information for the representative of the Property owner is listed below:

Renato Gallace  
Kings Mill Development Inc.  
5332 Highway No. 7  
Woodbridge, Ontario  
L4L 1T3  
(905)-850-8500  
renato@fgh.net

The Site is located in an area of the City of Mississauga, Ontario that has been developed for mixed industrial, commercial, residential and/or agricultural purposes since the late 1800s. The Site is approximately 0.6078 hectares (1.502 acres) in size and is currently vacant. It is generally a grassy open area containing large stockpiles of fill material that buffers the adjacent railway and mixed residential, commercial, and industrial developments from Mullet Creek.

### 3. Scope of Investigation

The Phase One ESA was conducted in accordance with the requirements of O. Reg. 153/04. The Phase One ESA was conducted by Mr. David Blair, and was reviewed by Mr. Marty Barons and Mr. Warren Croft, all of GHD. The qualifications of Mr. Blair, Mr. Barons and Mr. Croft are presented in **Appendix A**. The following tasks were conducted as part of the Phase One ESA:

- Review of an electronic environmental database search of federal, provincial, and private source databases.
- Review of available historical records including aerial photographs of the Site and surrounding area and regional geological information.
- Review of past and current Property usage and adjacent property occupancy.
- Inspection of the facilities, equipment, utility services, operations, and associated records for the Site.
- Observations of any conditions that represented potential environmental concerns.
- Review of chemical use and storage and spill/release incidents.
- Review of aboveground and underground storage tank records.
- Review of waste handling, accumulation, storage, and disposal practices.
- Review of air emissions and wastewater discharges.
- Review of equipment that potentially contains chlorofluorocarbons.
- Review of equipment that potentially contains polychlorinated biphenyls.
- Observations of potential lead-based paint.
- Observations of potential asbestos-containing materials.
- Inquiries with regulatory agencies and interviews with persons knowledgeable of the Site and Site operations.

In completing the Phase One ESA, GHD relied on information received from all parties as being accurate unless contradicted by written documentation or field observations.

The following report summarizes the information gathered by GHD during the Phase One ESA and identifies any PCAs, as defined in O. Reg. 153/04, within the Phase One ESA study area as well as any APECs associated with the Site. As required by O. Reg. 153/04, this Phase One ESA also identifies any potential contamination migration pathways and receptors associated with the Property, to the extent that the data compiled allows.

This Phase One ESA report has been prepared for the use of Kings Mill Development Inc. and may not be relied upon by others without the written consent of GHD.

## 4. Records Review

### 4.1 General

#### 4.1.1 Phase One ESA Study Area Determination

The Phase One ESA study area included all properties located wholly or partially within 250 metres (m) of the boundary of the Site, as required by O. Reg. 153/04. This area has been determined by GHD to be a sufficient study area since the assessment did not identify any properties with known environmental impact or high potential to impact the Site from a distance of greater than 250 m.

The properties adjacent to the Site were visually inspected, without accessing the properties, for evidence of existing or potential environmental concerns related to the Phase One ESA. GHD also visually inspected all of the Properties within the Phase One ESA study area that were visible from the Site or surrounding streets. The following buildings or features were located on the properties surrounding the Site:

- North:** The Site is bounded to the north by Rutledge Road (community land use), followed by low-rise residential structures (residential land use) and/ the Canadian-Pacific Railway (industrial land use), followed by multi-tenant commercial structures (commercial land use).
- East:** The Site is bounded to the east by Rutledge Road (community land use), followed by the Credit River Retirement Residence (residential land use) and the Canadian-Pacific Railway (industrial land use), followed by multi-tenant commercial structures (commercial land use).
- South:** The Site is bounded to the south by Rutledge Road (community land use), an active construction site (future residential land use) and Mullet Creek (agricultural or other land use), followed by low-rise residential structures (residential land use).
- West:** The Site is bounded to the west by Mullet Creek (agricultural or other land use), followed by low-rise residential structures (residential land use).

The Site representative was not aware of any environmental impacts to the Site attributable to operations conducted on adjacent lands.

#### 4.1.2 First Developed Use Determination

Based on the discussions with the Site representative and review of historical records, the Site was undeveloped land until the late 1940s when it was redeveloped for industrial purposes. Based on a review of aerial photographs (see Section 4.3.1), a lagoon associated with the industrial activities was visible on the Site. In the 1990s, the industrial structure was decommissioned. A show room was constructed on the southern portion of the Site in 2015; however, the Site has remained otherwise vacant from the 1990s to present.

#### 4.1.3 Fire Insurance Information

Fire insurance plans assist in the identification of historical land use and commonly indicate the existence and location of aboveground and underground storage tanks, structures, improvements, and facility operations. GHD contracted ERIS to search for any available fire insurance plans that include the Phase One ESA study area, and for all available fire insurance information for the Property (i.e., inspection reports and Site plans). ERIS identified a 1939 FIP for the Study Area, as summarized below:

- The Canadian-Pacific Railway was located approximately 20 m northeast of Site.

At the time of the Site inspection, GHD did not observe any evidence of spills or releases associated with the adjacent rail line and did not observe any evidence of slag or rail bedding extending onto the Site. The presence of a railway

adjacent to the northern portion of the Site was identified as a PCA (#46 – Rail Yards, Tracks and Spurs). However, this PCA was not deemed to be contributing to an APEC at Site as there was no evidence of potential impacts during the Phase One ESA, and the potential for impacts from the adjacent railway was previously investigated during Record of Site Condition (RSC) 210848.

#### 4.1.4 Chain of Title

A Chain of Title search was not completed as part of this investigation. However, as part of this investigation, GHD reviewed a Chain of Title completed during RSC 210848, filed by the MECP for a larger property, including the Site. Based on the information provided by the Site representative, the Site is currently owned by Kings Mill Development Inc.

#### 4.1.5 City Directories

GHD contacted Environmental Risk Information Services Ltd. (ERIS) to conduct a search of available City Directories for the Site. The Site was not listed in the City Directories.

A copy of the City Directories search is included in **Appendix G**.

#### 4.1.6 Previous Environmental Reports

Previous environmental reports were not provided for review at the time of this investigation. However, as part of this investigation, GHD reviewed RSC 210848, filed by the MECP for a larger property including the Site and additional parcels to the south and west of the Site. The RSC indicated that a Phase One ESA was completed for the Site in October 2013, and a Phase Two ESA was completed for the Site in October 2013. A Risk Assessment (RA) was subsequently completed on September 13, 2013. The RA identified Property Specific Standards for soil, groundwater, and sediment, and identified risk management measures required to manage environmental conditions on the Site. A Certificate of Property Use (CPU) was subsequently issued for the Site.

### 4.2 Regulatory Review

No concerns, complaints, notices of violation, or directives of an environmental nature issued against the Site by federal, provincial, or municipal environmental regulatory agencies have been disclosed to GHD.

An FOI request was submitted to the MECP, requesting information pertaining to environmental incidents, orders, offences, spills, discharges of contaminants, or inspections for the Phase One Property. A response was received from the MECP regarding the FOI request (File # A-2023-00677) on February 8, 2023. No records were identified pursuant to GHD's request.

The Technical Standards and Safety Authority (TSSA) was contacted by GHD and asked to provide information concerning any licensed retail fuel outlets or registered private fuel outlets located at the Site. TSSA personnel provided e-mail correspondence to GHD indicating that they identified the following records:

- Esso, a gasoline service station with 4 expired liquid fuel tanks, was identified approximately 175 m northeast of the Site at 148 Queen Street East.

A copy of the correspondence with the regulatory agencies is included in **Appendix B**.

#### 4.2.1 Environmental Databases Search

GHD contracted ERIS to conduct a search of available federal, provincial, and private environmental databases. Based on the municipal addresses of the Site, the databases search was completed to assist in the identification of environmental conditions at the Site and on adjacent properties. 4 records were identified in the environmental databases to be associated with the Site. 245 records were identified to be associated with properties located within

the Phase One ESA study area. The complete database search report, which also identifies limitations associated with this information, is included in **Appendix C**.

Based on the review of the information provided in the environmental databases search report, PCAs identified within the Phase One ESA study are summarized in the table below:

Property Address(es)	Referenced Database(s)	PCA(s), in accordance with O. Reg. 153/04	PCA(s) contributing to an APEC at the Property (Yes/No/Rationale)
30 Tannery Street	ERIS CA	PCA #28 – Gasoline and Associated Products Storage in Fixed Tanks	No – Due to the distance from Site and the inferred groundwater flow direction, this record is not anticipated to have affected the environmental quality of Site and is therefore not contributing to and APEC.
148 Queen Street South	ERIS CA	PCA #28 – Gasoline and Associated Products Storage in Fixed Tanks	No – Due to the distance from Site and the inferred groundwater flow direction, this record is not anticipated to have affected the environmental quality of Site and is therefore not contributing to and APEC.
136 Queen Street South	ERIS DRY, GEN	PCA #37 – Operation of Dry-Cleaning Equipment (where chemicals are used)	No – Due to the distance from Site and the inferred groundwater flow direction, this record is not anticipated to have affected the environmental quality of Site and is therefore not contributing to and APEC.

## 4.3 Physical Setting

Review of historical records indicated that the Site is located in an area of Mississauga, Ontario that has been developed for mixed industrial, commercial, residential and/or agricultural purposes since the late 1800s.

### 4.3.1 Aerial Photographs

Aerial photographs were reviewed to generally document the development of the Site and properties in the vicinity of the Site, and to identify the existence of any significant actual or potential areas of environmental impairment at the Site. GHD obtained aerial photographs of the Site and surrounding area from ERIS for the years 1954, 1974 and 1988, and from Google Earth for the years 2005 and 2021. These photographs were suitable for use in this Phase One ESA based on the quality of the aerial imagery available for review. The earliest available aerial photograph identified for the Site was dated 1954. A summary of the review of aerial photographs and aerial images is provided below:

**1954 Aerial Photograph (1:10,000):** Review of the 1954 aerial photograph indicates that the Site appeared vacant. Properties south and west of the Site appeared to be primarily used for agricultural purposes. Properties east and north of the Site appeared to be used for mixed residential, commercial, and industrial purposes. A structure was located adjacent to the southeast of the Site. The Canadian-Pacific Railway was visible approximately 20 m northeast of Site. Mullet Creek was visible approximately 20 m southwest of Site. GHD notes that the 1954 aerial is of poor quality.

**1974 Aerial Photograph (1:10,000):** Review of the 1974 aerial photograph indicates that the Site appeared to contain a pond associated with the structure southeast adjacent to the Site. Properties to the south and west of the Site were redeveloped for low-rise residential purposes. A multi-tenant strip mall and associated paved parking lot was



constructed northeast of the Site. A school and associated sports field/track were constructed south of the Site. Tannery Street, Joymar Drive, Broadway Street, Queen Street South, Jocelyn Drive and Donata Drive appeared in similar configuration to present day.

**1988 Aerial Photograph (1:10,000):** Review of the 1988 aerial photograph indicates that the Site and Study Area appeared similar to the 1974 aerial photograph, with the exception of the demolition of the structure previously identified adjacent to the southeast of the Site.

**2005 Aerial Photograph (Variable Scale):** Review of the 2005 aerial photograph indicates that the Site and Study Area appeared similar to the 1988 aerial photograph.

**2021 Aerial Photograph (Variable Scale):** Review of the 2021 aerial photograph indicates that the pond formally located on the Site appeared to be drained and covered in fill material. A structure was visible on the southern portion of the Site. A mid-rise residential structure was located adjacent to the southeast of the Site. Properties south of the Site appeared to be under active construction. Rutledge Road appeared in a similar configuration to present day.

Copies of the aerial photographs obtained from ERIS and Google Earth are provided in **Appendix D**.

## 4.3.2 Topography, Hydrology, Geology

The elevation of the Site ranges from approximately 158 to 164 metres above mean sea level (mAMSL)<sup>1</sup>. Regional topography generally slopes to the southwest towards Mullet Creek, located approximately 20 m southwest of Site.

The northern portion of the Site is located in the broad physiographic region known as the Till Moraines<sup>2</sup>. A review of published quaternary geologic mapping for the area of the Site indicates that the overburden in the southeastern portion of the Site consists predominantly of clay to silt-textures till derived from glaciolacustrine deposits or shale, while the northwestern portion of the Site consist of modern alluvial deposits including clay, silt, sand, gravel and organic remains<sup>3</sup>. Beneath the overburden deposits is bedrock consisting of shale, limestone, dolostone and siltstone of the Queenston Formation<sup>3</sup>. Based on a review of available MECP well records, bedrock is expected to be encountered between 3.0 and 4.7 metres below ground surface (mbgs).

Topographic information for the Phase One ESA study area is included on **Figure 1**. A discussion of water bodies located within the vicinity of the Site is provided in Section 4.3.4. Well records identified within the Phase One ESA study area are discussed in Section 4.3.5.

## 4.3.3 Fill Materials

GHD observed fill materials at the time of the Site inspection. Stockpiled fill material was identified on the central portion of Site during the Site reconnaissance. Reportedly, the fill materials were imported to Site during construction activities at the south adjacent property. The quality of the fill material was previously investigated during Record of Site Condition (RSC) 210848. The fill material meets the applicable site conditions standards and / or the property specific standards developed during the previously conducted risk assessment.

The Site representative was not aware of the presence of any other imported fill materials at the Site.

## 4.3.4 Water Bodies and Areas of Natural Significance

No water bodies are located on the Site. The closest water body to the Site is Mullet Creek, which is located approximately 20 m southwest of the Site.

---

<sup>1</sup> Natural Resources Canada [map]. "The Atlas of Canada - Toporama", governed by version 2.3 of the Open Government License – Canada. November 27, 2020. <http://atlas.gc.ca/toporama/en/index.html>

<sup>2</sup> Chapman, L. J., and D. F., Putnam (1984), "The Physiography of Southern Ontario", Ontario Geological Survey.

<sup>3</sup> "Bedrock Geology of Ontario" [map]. Scale 1:250,000. OGS Earth Geoscience Data [computer files]. Sudbury, Ontario: Ontario Geological Survey & Ministry of Northern Development and Mines, 2010.

In accordance with O. Reg. 153/04, an "area of natural significance" is defined as any of the following:

1. An area reserved or set apart as a provincial park or conservation reserve under the Provincial Parks and Conservation Reserves Act, 2006.
2. An area of natural and scientific interest (life science or earth science) identified by the Ministry of Natural Resources and Forestry (MNR) as having provincial significance.
3. A wetland identified by the MNR as having provincial significance.
4. An area designated by a municipality in its official plan as environmentally significant, however expressed, including designations of areas as environmentally sensitive, as being of environmental concern and as being ecologically significant.
5. An area designated as an escarpment natural area or an escarpment protection area by the Niagara Escarpment Plan under the Niagara Escarpment Planning and Development Act.
6. An area identified by the MNR as significant habitat of a threatened or endangered species.
7. An area which is habitat of a species that is classified under Section 7 of the Endangered Species Act, 2007 as a threatened or endangered species.
8. Property within an area designated as a natural core area or natural linkage area within the area to which the Oak Ridges Moraine Conservation Plan under the Oak Ridges Moraine Conservation Act, 2001 applies.
9. An area set apart as a wilderness area under the Wilderness Areas Act.

A summary of GHD's review is provided below:

1. The Site is not an area reserved or set apart as a provincial park or conservation reserve under the Provincial Parks and Conservation Reserves Act, 2006.
2. The Site is not an area of natural and scientific interest (life science or earth science) identified by the MNR as having provincial significance. GHD reviewed the MNR's – "Natural Heritage Information Centre" database to identify areas registered as Areas of Natural or Scientific Interest (ANSI). There were no ANSI's identified within a 1-km radius of the Site.
3. The Site is not a wetland identified by the MNR as having provincial significance.
4. The Site is not an area designated by a municipality in its official plan as environmentally significant.
5. The Site is not an area designated as an escarpment natural area or an escarpment protection area by the Niagara Escarpment Plan under the Niagara Escarpment Planning and Development Act.
6. The Site is an area identified by the MNR as significant habitat of a threatened or endangered species. GHD conducted a search to determine if threatened or endangered species are present within or adjacent to the Site. According to the Committee on the Status of Endangered Wildlife in Canada (COSEWIC), Species at Risk in Ontario (SARO), and MNR, the following species were listed as threatened and/or endangered within the Phase One ESA study area:

- Henslow's Sparrow (bird);
- Chimney Swift (bird);
- Eastern meadowlark (bird); and,
- Redside Dace (fish).

Review of information pertaining to the habitats of the above-noted species indicated that Site features may be conducive to their habitats.

7. Based on the review of information pertaining to the habitats of aforementioned threatened and/or endangered species, the Site may be an area which is conducive to the habitat of Henslow's Sparrow, Chimney Swift, Eastern Meadowlark and/or Redside Dace, which are classified under Section 7 of the Endangered Species Act, 2007 as threatened or endangered species. No information was available to confirm if confirmed habitat of these species is present on the Site.

8. The Site is not a property within an area designated as a natural core area or natural linkage area within the area to which the Oak Ridges Moraine Conservation Plan under the Oak Ridges Moraine Conservation Act, 2001 applies.
9. The Site is not an area set apart as a wilderness area under the Wilderness Areas Act.

Based on the above information and the definition of area of natural significance provided in O. Reg. 153/04, GHD did not identify any information that would confirm that the Site may be considered an area of natural significance. The previous Record of Site Condition filed for the Site confirmed that the Site was not an area of natural significance, and was not located within 30 metres of an area of natural significance. In addition, GHD understands that an environmental impact study has been completed in the past, and that all lands containing environmental or ecological features were previously conveyed to the City and are not part of the Phase One ESA Property.

### 4.3.5 Well Records

A search of the MECP Water Well Information System (WWIS) database was conducted as a component of the environmental databases search outlined in Section 4.2.2. Four (4) records were identified in the WWIS database to be associated with the Site. The records were associated with monitoring wells. Eighteen (18) records were identified in the WWIS database to be associated with wells installed within the Phase One ESA study area. The records were associated with monitoring wells, abandoned wells and a commercial water supply well. Additional information regarding the well records identified within the Phase One ESA study area is provided in **Appendix C**.

### 4.3.6 Site Operating Records

No Site Operating Records were identified for the Site.

## 5. Interviews

As part of the Phase One ESA, GHD interviewed the following personnel:

Facility Contact	Position	Period Familiar with the Site
Mr. Renato Gallace	Project/Construction Manager – Highrise Division, Forest Green Homes	3 years

The above-listed person was identified to be the most knowledgeable regarding the historical and current use of the Property.

The interview completed with Project/Construction Manager was focused on the historical and current use of the Property, and the topics listed in Sections 13 and 14 of Schedule D of O. Reg. 153/04. Relevant information provided to GHD by those interviewed has been summarized in the following sections.

## 6. Site Reconnaissance

### 6.1 General Requirements

On February 10, 2023, Mr. David Blair of GHD completed a Site inspection of the property located at 150 Rutledge Road in Mississauga, Ontario. The Site inspection was completed between approximately 3:00 p.m. and 4:00 p.m. Weather conditions during the Site visit were overcast with an ambient air temperature of approximately -15°C.

The Site reconnaissance included a walk-through of the Property to confirm the current Site conditions and identify any current land uses, which may have or may cause actual and/or potential environmental impacts to the Site. Adjoining and neighbouring properties were observed from the Site and public access ways. Photographs of the Site are included in **Appendix F**.

Mr. Blair completed a follow-up telephone interview with Mr. Gallace on February 22, 2023.

## **6.2 Specific Observations at Phase One ESA Property**

### **6.2.1 Building and Property**

The Site is approximately 0.6078 hectares (1.502 acres) in size and is vacant.

A show room was visible on the southern portion of the Site, which was reportedly constructed in 2015. The exterior surfaces of the Site primarily consist of stockpiled fill material, grass, shrubs, and gravel. No water bodies are located on the Site.

### **6.2.2 Current Site Operations**

Based on discussions with the Site representative and the Site reconnaissance, the Site is currently unoccupied. A show room was constructed on the southern portion of the Site in 2015 and is currently occupied by Forest Green Homes staff on a part-time basis.

### **6.2.3 Historical Site Operations**

Based on the discussions with the Site representative and review of historical records, the Site was undeveloped land until the late 1940s when it was redeveloped for industrial purposes. Graham Bell Enamelling Ltd., including an industrial structure and lagoon, was identified to have formally operated at the Site. In the 1990s, the industrial structure was decommissioned. GHD was not provided records associated with the former industrial activities at the Site during this investigation. A show room was constructed on the southern portion of the Site in 2015; however, the Site has remained otherwise vacant from the 1990s to present.

### **6.2.4 Utility Services**

A pad mounted transformer is located on the southeastern portion of the Site. No other buried utilities are not anticipated to be currently located at the Site. No back-up generators are located on the Site.

The Site is not serviced with municipally-supplied potable water or storm and sanitary sewer services. The Site representative was not aware of the past presence of any septic systems at the Site. GHD did not observe evidence of any active or abandoned septic systems at the Site during the Site inspection.

### **6.2.5 Underground Storage Tanks (USTs)**

Based on discussions with the Site representative, there are no active or inactive USTs located at the Site; and to the best of their knowledge, no USTs have historically been owned or operated at the Site. At the time of the Site inspection, no visual evidence (e.g., vent pipes, fill pipes, etc.) suggesting the presence of on-Site USTs was observed by GHD.

### **6.2.6 Aboveground Storage Tanks (ASTs)**

Based on discussions with the Site representative and GHD observations, no ASTs are currently operated at the Site, and facility personnel were not aware of any historic ASTs at the Site.

## 6.2.7 Floor Drains, Pits, and Sumps

Based on discussions with the Site representative and observations made by GHD during the Site inspection, floor drains, pits and or sumps are not located on the Site.

## 6.2.8 Wastewater/Sewers

Based on discussions with the Site representative and GHD's observations, wastewater is not generated at the Site.

## 6.2.9 Stormwater/Surface Water

Stormwater generated at the Site is directed by surface grading towards Property boundaries and off-Site storm drains located along Rutledge Road. The Site representative was not aware of any stormwater quality concerns associated with the Site. No sources of adverse impact to stormwater quality were observed by GHD during the Site inspection.

At the time of the Site inspection, no visual evidence of impact from surface water run-on from the adjacent properties was observed by GHD.

# 6.3 Enhanced Investigation Property

The Phase One ESA property is considered to be an Enhanced Investigation property if it is currently used or has ever been used in whole or in part for industrial use, or commercial uses including a garage, a bulk liquid dispensing facility such as a gasoline station, or for the operation of dry-cleaning equipment. Based on the historical use of the Site, the Site has been identified as an Enhanced Investigation property.

All reasonable inquiries were made to obtain and review the following material with respect to the former use of the Site:

- Regulatory permits and records related to areas of potential environmental concern (documented in Section 4.2.1).
- Material safety data sheets (not available).
- Underground utility drawings (not available).
- Inventories of chemicals, chemical usage and chemical storage areas (documented in Sections 6.3.4 and 6.3.5).
- Inventory of USTs and ASTs (documented in Sections 6.2.5 and 6.2.6).
- Environmental monitoring data (documented in Section 4.1.5).
- Waste management records (documented in Section 6.3.5).
- Process, production and maintenance documents (documented in Section 6.2.2).
- Records of spills and discharges of contaminants (documented in Section 6.3.6).
- Emergency response and contingency plans (not available).
- Environmental audit reports (not available).
- Site plans of the former facility (not available).

The following sections provide observations regarding designated substances, processing and manufacturing operations, products, by-products and wastes, raw materials handling and other potential environmental concerns not detailed in previous sections.

## 6.3.1 Asbestos-Containing Materials (ACM)

The presence of ACM was investigated through discussions with the Site representative and observations made by GHD. No intrusive investigations were conducted to examine areas of concealed spaces for the presence of ACM. The Site representative was not aware of the presence of any ACM at the Site, and reported that, to their knowledge,

no asbestos surveys or abatement projects have been conducted at the Site. No ACM were positively identified to exist by GHD.

### 6.3.2 Polychlorinated Biphenyls (PCBs)

Based on the Site reconnaissance, one (1) pad-mounted transformer was identified on the southeastern portion of the Site. The transformer was installed in approximately 2015, and no evidence of spills or releases from the transformer was observed by GHD. However, the presence of a transformer was identified as a PCA (#55 – Transformer Manufacturing, Processing and Use) in accordance with O. Reg. 153/04. As required by O. Reg. 153/04, the southeastern portion of the Site was identified as **APEC #1**.

According to the Site representative no other PCB-containing equipment is currently used, stored, or handled at the Site. At the time of the Site inspection, GHD did not observe any other potential PCB-containing equipment at the Site with the exception of fluorescent light ballasts located within the sales centre. Fluorescent light ballasts in the buildings could contain small quantities of PCBs; however, the light ballasts were observed to be in good working condition and, even if PCB-containing, do not represent a significant liability.

The Site representative also reported that no PCB Wastes are stored at the Site. No evidence of PCB Waste storage was observed by GHD at the time of the Site inspection.

### 6.3.3 Solid Waste/Recyclable Materials

Based on discussions with the Site representative and GHD observations, solid wastes are not generated at the Site.

The Site representative stated that, to the best of their knowledge, no solid waste has been disposed of on the Site. At the time of the Site inspection, no visual evidence of on-Site waste disposal was observed by GHD.

### 6.3.4 Chemical and Raw Material Use and Storage

Based on discussions with the Site representative, no chemicals are currently used or stored at the Site.

The Site representative reported that, to the best of their knowledge, no reportable spills or releases of any chemical products have occurred at the Site.

### 6.3.5 Subject Waste/Hazardous Waste

The Site representative reported that no Subject Wastes is currently generated at the Site.

The Site representative stated that, to the best of their knowledge, no Subject Waste or hazardous waste have been disposed of on-Site. At the time of the Site inspection, GHD did not observe any visual evidence of on-Site Subject Waste or hazardous waste disposal.

### 6.3.6 Chemical Spills/Releases

Based on discussions with the Site representative, chemicals stored at the Site include office janitorial cleaning equipment. At the time of the Site inspection, GHD did not observe any visual evidence of significant chemical spills or releases at the Site.

### 6.3.7 Lead-Based Paint

The amount of lead in interior paint has been regulated since 1976 through Health Canada's Hazardous Products Act. Based on the age of the Site building, lead-based paint is unlikely to be present on painted surfaces of the Site. Painted surfaces at the Site were generally observed to be in good condition at the time of the Site inspection.

### 6.3.8 Chlorofluorocarbons (CFCs)

Based on discussions with the Site representative and observations made by GHD during the Site inspection, equipment operated at the Site that potentially contains CFCs is limited to wall-mounted electric heat and cooling units. The presence of CFCs in the cooling equipment is not interpreted to represent a potential source of environmental impairment to the Site.

### 6.3.9 Air Emissions

Based on discussions with the Site representative and GHD's observations, air emissions sources currently not present at the Site. No evidence of odours or particulate accumulation associated with the historical operation of any on-Site air emission sources was observed by GHD.

### 6.3.10 Ionizing Radiation

The Site representative reported that no commercial sources of ionizing radiation (e.g., fill level controllers) have been located at the Site. At the time of the Site inspection, no sources of ionizing radiation were observed by GHD at the Site. The Site representative also reported that, to their knowledge, a radon gas survey has not been conducted at the Site.

## 6.4 Written Description of Investigation

The Phase One ESA included a records review, interviews with Site personnel, a Site reconnaissance, and a review and evaluation of the information obtained during the Phase One ESA. The Site reconnaissance included a walk-through of the Property to confirm the current Site conditions and identify any current land uses, which may have or may cause actual and/or potential environmental impacts to the Site. Adjoining and neighbouring properties were observed from the Site and public access ways.

The findings from the assessment carried out pursuant to Sections 13 and 14 of Schedule D of O. Reg. 153/04, as amended, were previously discussed in Section 6.0.

## 7. Review and Evaluation of Information

### 7.1 Current and Past Uses

Based on the information provided by the Site representative, the Site is currently owned by Kings Mill Development Inc. Review of historical records indicated that the Site has been utilized for industrial purposes since the late 1940s. The Site has been vacant from the 1990s to present.

A summary of the current and past uses of the Site is provided below:

Year	Name of Owner	Description of Property Use	Property Use	Other Observations from Aerial Photographs, Fire Insurance Plans, etc.
Prior to 1825	Crown	Crown land	Agricultural or Other Use	"Crown" registered as property owner
1825 to 1826	James Glendenning	Vacant land	Agricultural or Other Use	Based on a review of records and aerials photographs, the Site was vacant.
1826 to 1829	James Graham			
1829 to 1831	John and William Glendenning			

Year	Name of Owner	Description of Property Use	Property Use	Other Observations from Aerial Photographs, Fire Insurance Plans, etc.
1831 to 1911	John Crombie			
1911 to 1921	John Dracase			
1921 to 1946	Florence Ardagh			
1946 to 1963	Graham Bell Enamelling Limited	Industrial	Industrial Use	Based on a review of records and aerials photographs, the Site was redeveloped with an industrial facility and associated lagoon.
1963	Dalite Corporation (Canada) Limited			
1963 to 1983	D.H.I. Limited			
1983 to 1987	Manfred Tikal	Vacant	Industrial Use	Based on a review of records and aerial photographs, the Site was decommissioned in 1997.
1987 to 1989	682352 Ontario Limited			
1989 to 2012	275057 Ontario Limited			
2012 to Present	Kings Mill Development Inc.			

## 7.2 Potentially Contaminating Activity

The MECP provides a list of PCAs in Schedule D of O. Reg. 153/04, under the Environmental Protection Act. PCAs that have been identified to be on, in, or under the Phase One ESA Property, or located within the Phase One ESA study area and having the potential to contribute to an APEC are presented in Section 7.3.

## 7.3 Areas of Potential Environmental Concern (APEC)

The following APEC has been identified by the Phase One ESA records review, interviews, and Site reconnaissance and are summarized in the table below. This matrix is used to list and describe each PCA at the Property and each PCA in the Phase One ESA Study Area that may be contributing to an APEC at the Property.



**Table of Areas of Potential Environmental Concern**  
**150 Rutledge Road**  
**Mississauga, Ontario**  
**[Refer to clause 16(2)(a), Schedule D, O. Reg. 153/04]**

Area of Potential Environmental Concern <sup>1</sup>	Location of Area of Potential Environmental Concern on Phase One Property	Potentially Contaminating Activity <sup>2</sup>	Location of PCA (on-site or off-site)	Contaminants of Potential Concern <sup>3</sup>	Media Potentially Impacted (Ground Water, Soil and/or Sediment)
APEC #1 – On-Site Transformer	Southeastern Portion of the Site	55. Transformer Manufacturing, Processing and Use	On-Site	Metals, PCBs	Soil
Notes:					
<p>1 Area of Potential Environmental Concern means the area on, in or under a phase one property where one or more contaminants are potentially present, as determined through the phase one environmental site assessment, including through:</p> <p>(a) Identification of past or present uses on, in or under the phase one property.</p> <p>(b) Identification of potentially contaminating activity.</p> <p>2 Potentially Contaminating Activity means a use or activity set out in Column A of Table 2 of Schedule D that is occurring or has occurred in a phase one study area.</p> <p>3 When completing this column, identify all contaminants of potential concern using the Method Groups as identified in the "Protocol for Analytical Methods in the Assessment of Properties under Part XV.1 of the Environmental Protection Act, March 9, 2004, amended as of July 1, 2011, as specified below:</p>					
Acid base neutral extractable (ABNs)	Petroleum hydrocarbons (PHCs)	Benzene, toluene, ethylbenzene and xylenes (BTEX)	Boron, hot water soluble (B-HWS)	Mercury (Hg)	
Chlorophenols (CPs)	Polychlorinated biphenyls (PCBs)	Calcium (Ca), magnesium (Mg)	Chloride (Cl <sup>-</sup> )	Methyl Mercury	
1,4-Dioxane	Polycyclic aromatic hydrocarbons (PAHs)	Metals	Cyanide (CN <sup>-</sup> )	high pH	
Dioxins/Furans, PCDDs/PCDFs	Trihalomethanes (THMs)	Arsenic (As), antimony (Sb), selenium (Se)	Electrical conductivity (EC)	low pH	
Organochlorine pesticides (OCs)	Volatile organic compounds (VOCs)	Sodium (Na)	Chromium (hexavalent) [Cr (VI)]	Sodium adsorption ratio (SAR)	

## 7.4 Phase One Conceptual Site Model

The Site is located in an area of the City of Mississauga, Ontario that has been developed for mixed industrial, commercial, residential and/or agricultural purposes since the late 1800s. The Site is approximately 0.6078 hectares (1.502 acres) in size and is currently vacant. It is generally a grassy open area containing large stockpiles of fill material that buffers the adjacent railway and mixed residential, commercial, and industrial developments from Mullet Creek.

The elevation of the Site ranges from approximately 158 to 164 mAMSL. Regional topography generally slopes to the southwest towards Mullet Creek, located approximately 20 m southwest of Site. The northern portion of the Site is located in the broad physiographic region known as the Till Moraines. A review of published quaternary geologic mapping for the area of the Site indicates that the overburden in the southeastern portion of the Site consists predominantly of clay to silt-textures till derived from glaciolacustrine deposits or shale, while the northwestern portion of the Site consists of modern alluvial deposits including clay, silt, sand, gravel and organic remains. Beneath the overburden deposits is bedrock consisting of shale, limestone, dolostone and siltstone of the Queenston Formation. Based on a review of available MECP well records, bedrock is expected to be encountered between 3.0 and 4.7 mBGS.

GHD did not identify any information that would confirm that the Site may be considered an area of natural significance. An ecological investigation would be required to confirm if habitat of threatened and/or endangered species is present on the Site.

Based on discussions with the Site representative and the Site reconnaissance, underground utilities are not anticipated to be present beneath the Site.

The following APECs associated with the Site were identified by the Phase One ESA records review, interviews, and Site reconnaissance:

APEC	Location of the APEC on Phase One Property	PCA(s)	Location of PCA (on-site or off-site)
APEC #1 – On-Site Transformer	Southeastern Portion of the Site	55. Transformer Manufacturing, Processing and Use	On-Site

Several off-Site PCAs were identified to be associated with properties located within the Phase One ESA Study Area (as noted on **Figure 3**) that were not interpreted to have the potential to contribute to an APEC at the Site. A summary of the off-Site PCAs that did not result in an APEC at the Site is provided below:

Property Address(es)	PCA(s), in accordance with O. Reg. 153/04	PCA(s) contributing to an APEC at the Property (Yes/No)	Rationale
169 Crumbie Street	PCA #27 – Garages and Maintenance and Repair of Railcars, marine Vehicles and Aviation Vehicles	No	Due to the distance from Site and the inferred groundwater flow direction, this record is not anticipated to have affected the environmental quality of Site and is therefore not contributing to and APEC.
65 Tannery Street	PCA #27 – Garages and Maintenance and Repair of Railcars, marine Vehicles and Aviation Vehicles	No	Due to the distance from Site and the inferred groundwater flow direction, this record is not anticipated to have affected the environmental quality of Site and is therefore not contributing to and APEC.
30 Tannery Street	PCA #28 – Gasoline and Associated Products Storage in Fixed Tanks	No	Due to the distance from Site and the inferred groundwater flow direction, this record is not anticipated to have affected the environmental quality of

Property Address(es)	PCA(s), in accordance with O. Reg. 153/04	PCA(s) contributing to an APEC at the Property (Yes/No)	Rationale
			Site and is therefore not contributing to and APEC.
148 Queen Street South	PCA #28 – Gasoline and Associated Products Storage in Fixed Tanks	No	Due to the distance from Site and the inferred groundwater flow direction, this record is not anticipated to have affected the environmental quality of Site and is therefore not contributing to and APEC.
170 & 175 Rutledge Road	PCA #33 – Metal Treatment, Coating, Plating and Finishing	No	Due to the distance from Site and the inferred groundwater flow direction, this record is not anticipated to have affected the environmental quality of Site and is therefore not contributing to and APEC.
136 Queen Street South	PCA #37 – Operation of Dry-Cleaning Equipment (where chemicals are used)	No	Due to the distance from Site and the inferred groundwater flow direction, this record is not anticipated to have affected the environmental quality of Site and is therefore not contributing to and APEC.
Approximately 20 m northwest of Site	PCA # 46 – Rail Yards, Tracks and Spurs	No	Due to the distance from Site and the inferred groundwater flow direction, this record is not anticipated to have affected the environmental quality of Site and is therefore not contributing to and APEC.
170 Rutledge Road	PCA #55 – Transformer Manufacturing, Processing and Use	No	Due to the distance from Site and the inferred groundwater flow direction, this record is not anticipated to have affected the environmental quality of Site and is therefore not contributing to and APEC.
175 Rutledge Road	PCA #55 – Transformer Manufacturing, Processing and Use	No	Due to the distance from Site and the inferred groundwater flow direction, this record is not anticipated to have affected the environmental quality of Site and is therefore not contributing to and APEC.

Based on the results of the Phase One ESA, the contaminants of concern at the Site include metals, PHCs, VOCs, PAHs and PCBs.

The Phase One ESA Conceptual Site Model and the APEC Figure are shown on **Figure 3** and **Figure 4**, respectively.

## 8. Conclusions

Based on the results of the Phase One ESA, including the Site inspection, information provided by Site representatives and regulatory agencies, documents reviewed, the review of Site history, and review of information from the regulatory agencies, the following APECs were identified to be associated with the Site:

- **APEC #1 – On-Site Transformer:** Based on the Site reconnaissance, 1 pad-mounted transformer was identified on the southeastern portion of the Site. The presence of a transformer was identified as a PCA (#55 – Transformer Manufacturing, Processing and Use) in accordance with O. Reg. 153/04. As such, the southeastern portion of the Site was identified as **APEC #1**.

### 8.1 Requirement for Phase Two ESA before RSC can be Submitted

GHD notes that an RSC (RSC 210848) has already been filed by the MECP for the Site, and a Phase Two is not required at this time. However, additional APECs have been identified that will need to be addressed during excess soil removal.

All of Which is Respectfully Submitted,

GHD



David Blair, M.Sc.



Marty Barons, P.Eng., QP<sub>ESA</sub>



Warren Croft, P.Eng., QP<sub>ESA</sub>

# Figures

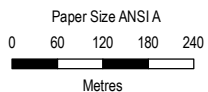
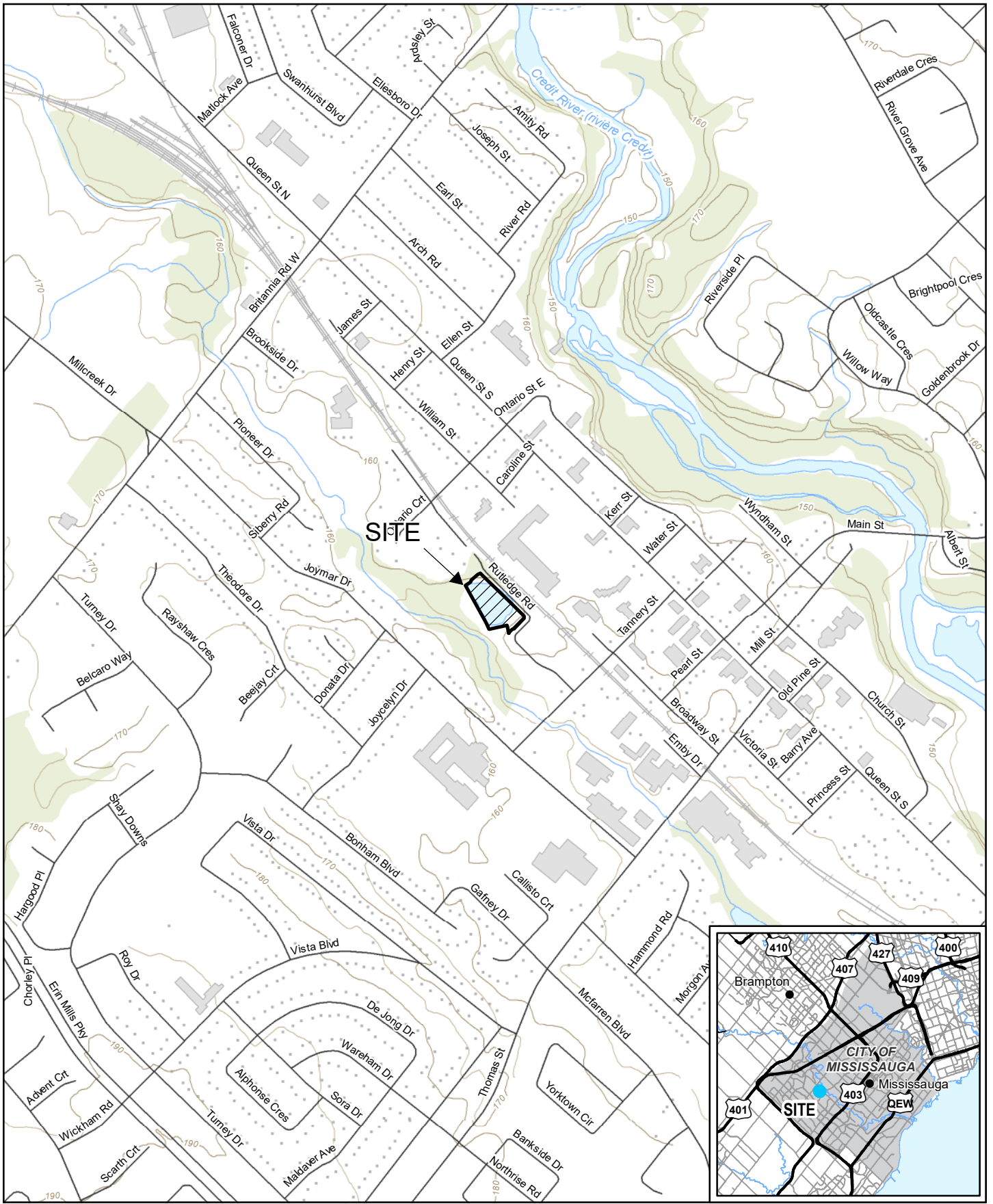

Map Projection: Transverse Mercator  
Horizontal Datum: North American 1983  
Grid: NAD 1983 UTM Zone 17N

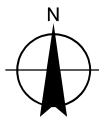

**KINGS MILL DEVELOPMENT INC.**  
150 RUTLEDGE RD., MISSISSAUGA, ON  
PHASE ONE ESA



Project No. 12585660  
Revision No. -  
Date Feb 6, 2023

**SITE LOCATION MAP**

**FIGURE 1**

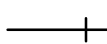

**LEGEND**

-  SITE BOUNDARY
-  PHASE ONE ESA STUDY AREA
-  RAILWAY TRACKS

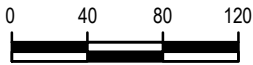

1:4000  
 Coordinate System:  
 UTM ZONE 17 NAD83  
 METRES

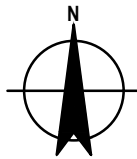

**KINGS MILL DEVELOPMENT INC.**  
 150 RUTLEDGE ROAD, MISSISSAUGA, ONTARIO  
 PHASE ONE ENVIRONMENTAL SITE ASSESSMENT

Project No. 12585660  
 Date February 2023

**SITE PLAN**

**FIGURE 2**



**LEGEND**

- - - SITE BOUNDARY
- PHASE ONE ESA STUDY AREA
- RAILWAY TRACKS
- PCA#55 CONTRIBUTING PCA
- PCA#28 NON-CONTRIBUTING PCA

PCAS POTENTIALLY CONTRIBUTING TO APECS ON THE SITE

- 27 - GARAGES AND MAINTENANCE AND REPAIR OF RAILCARS, MARINE VEHICLES AND AVIATION VEHICLES
- 28 - GASOLINE AND ASSOCIATED PRODUCTS STORAGE IN FIXED TANKS
- 33 - METAL TREATMENT, COATING, PLATING AND FINISHING
- 37 - OPERATION OF DRY CLEANING EQUIPMENT (WHERE CHEMICALS ARE USED)
- 46 - RAIL YARDS, TRACKS AND SPURS
- 55 - TRANSFORMER MANUFACTURING, PROCESSING AND USE

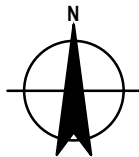
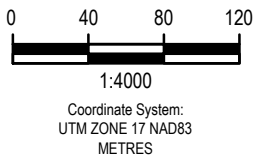

**KINGS MILL DEVELOPMENT INC.**  
 150 RUTLEDGE ROAD, MISSISSAUGA, ONTARIO  
 PHASE ONE ENVIRONMENTAL SITE ASSESSMENT

Project No. 12585660  
 Date February 2023

**PHASE ONE CONCEPTUAL SITE MODEL**

**FIGURE 3**





**LEGEND**

- - - SITE BOUNDARY
- RAILWAY TRACKS
- APEC #1**  
ON-SITE TRANSFORMER  
(PCA #55)

PCAS POTENTIALLY CONTRIBUTING TO APECS ON THE SITE  
55 - TRANSFORMER MANUFACTURING, PROCESSING AND USE

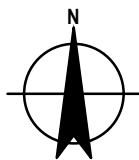
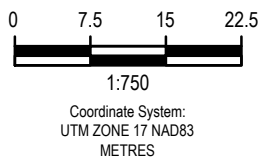

**KINGS MILL DEVELOPMENT INC.**  
150 RUTLEDGE ROAD, MISSISSAUGA, ONTARIO  
PHASE ONE ENVIRONMENTAL SITE ASSESSMENT

Project No. 12585660  
Date February 2023

**APEC FIGURE**

**FIGURE 4**

# Tables

**Table 1 - Table of current and past uses of the phase one property  
(Refer to clause 16(2)(b), Schedule D, O. Reg. 153/04)**

Year	Name of owner	Description of property use	Property use	Other observations from aerial photographs, fire insurance plans, etc.
Prior to 1825	Crown	Crown land	Agricultural or Other Use	"Crown" registered as property owner
1825 to 1826	James Glendenning	Vacant land	Agricultural or Other Use	Based on a review of records and aerials photographs, the Site was vacant.
1826 to 1829	James Graham			
1829 to 1831	John and William Glendenning			
1831 to 1911	John Crombie			
1911 to 1921	John Dracase			
1921 to 1946	Florence Ardagh	Industrial	Industrial Use	Based on a review of records and aerials photographs, the Site was redeveloped with an industrial facility and associated lagoon.
1946 to 1963	Graham Bell Enamelling Limited			
1963	Dalite Corporation (Canada) Limited			
1963 to 1983	D.H.I. Limited			

**Table 1 - Table of current and past uses of the phase one property  
(Refer to clause 16(2)(b), Schedule D, O. Reg. 153/04)**

1983 to 1987	Manfred Tikal	Vacant	Industrial Use	Based on a review of records and aerial photographs, the Site was decommissioned in 1997.
1987 to 1989	682352 Ontario Limited			
1989 to 2012	275057 Ontario Limited			
2012 to Present	King Mill Homes Development Inc.			

*Notes:*

1 - For each owner, specify one of the following types of property use (as defined in O. Reg. 153/04) that applies:

- Agriculture or other use
- Commercial use
- Community use
- Industrial use
- Institutional use
- Parkland use
- Residential use

2 - When submitting a record of site condition for filing, a copy of this table must be attached

***\*\*Cette publication hautement spécialisée n'est disponible qu'en anglais en vertu du règlement 671/92, qui en exempte l'application de la Loi sur les services en français. Pour obtenir de l'aide en français, veuillez communiquer avec le ministère de l'Environnement, de la Protection de la nature et des Parcs au 1-800-461-6290.***

**Table 2 – Table of areas of potential environmental concern**

Refer to clause 16(2)(a), Schedule D, O. Reg. 153/04)

Area of potential environmental concern <sup>1</sup>	Location of area of potential environmental concern on phase one property	Potentially contaminating activity <sup>2</sup>	Location of PCA (on-site or off-site)	Contaminants of potential concern <sup>3</sup>	Media potentially Impacted (Ground water, soil and/or sediment)
APEC-1	Southeast Portion of the Phase One Property	PCA No. 55 Transformer Manufacturing, Processing and Use	On-site	Metals PCBs	Soil

**Notes:**

1 - Areas of potential environmental concern means the area on, in or under a phase one property where one or more contaminants are potentially present, as determined through the phase one environmental site assessment, including through,

- (a) identification of past or present uses on, in or under the phase one property, and
- (b) identification of potentially contaminating activity.

2 - Potentially contaminating activity means a use or activity set out in Column A of Table 2 of Schedule D that is occurring or has occurred in a phase one study area

3 - When completing this column, identify all contaminants of potential concern using the Method Groups as identified in the Protocol for in the Assessment of Properties under Part XV.1 of the Environmental Protection Act, March 9, 2004, amended as of July 1, 2011, as specified below:

**List of Method Groups:**

ABNs	PCBs	Metals	Electrical Conductivity
CPs	PAHs	As, Sb, Se	Cr (VI)
1,4-Dioxane	THMs	Na	Hg
Dioxins/Furans, PCDDs/PCDFs	VOCs	B-HWS	Methyl Mercury
OCs	BTEX	Cl-	Low or high pH,
PHCs	Ca, Mg	CN-	SAR

4 - When submitting a record of site condition for filing, a copy of this table must be attached

**Table 2 – Table of areas of potential environmental concern**

**Refer to clause 16(2)(a), Schedule D, O. Reg. 153/04)**

***\*\*Cette publication hautement spécialisée n'est disponible qu'en anglais en vertu du règlement 671/92, qui en exempte l'application de la Loi sur les services en français. Pour obtenir de l'aide en français, veuillez communiquer avec le ministère de l'Environnement, de la Protection de la nature et des Parcs au 1-800-461-6290.***

**"Table of potentially contaminating activities"**

Potentially contaminating activity <sup>1</sup>	Description
<p>PCA No. 27 Garages and Maintenance and Repair of Railcars, marine Vehicles and Aviation Vehicles</p>	<p><b>Phase One Study Area</b> – Based on a review of the Site reconnaissance, the following record was identified:</p> <ul style="list-style-type: none"> <li>- Daleys Auto Service was identified approximately 90 m east of the Site at 169 Crumbie Street; and,</li> <li>- Aussie Auto Inc. was identified approximately 215 m south of the Site at 65 Tannery Street.</li> </ul> <p>The presence of auto service centres was identified as PCA (#27 – Garages and Maintenance and Repair of Railcars, marine Vehicles and Aviation Vehicles). However, these PCAs were not deemed to be contributing to an APEC at Site as they were previously investigated during RSC 210848.</p>
<p>PCA No. 28 Gasoline and Associated Products Storage in Fixed Tanks</p>	<p><b>Phase One Study Area</b> – Based on a review of the ERIS report and the Site reconnaissance, the following records were identified:</p> <ul style="list-style-type: none"> <li>- One (1) heating oil AST was identified approximately 200 m southeast of Site at 61 Tannery Street;</li> <li>- One (1) backup diesel generator was identified approximately 160 m east of the Site at 30 Tannery Street; and,</li> <li>- Esso, a former gasoline service station, was identified approximately 175 m northeast of the Site at 148 Queen Street South.</li> </ul> <p>The presence of fuel storage in fixed tanks was identified as PCA (#28 – Gasoline and Associated Products Storage in Fixed Tanks). However, these PCAs were not deemed to be contributing to an APEC at Site as they were previously investigated during RSC 210848.</p>
<p>PCA No. 33 Metal Treatment, Coating, Plating and Finishing</p>	<p><b>Phase One Property</b> – Based on the records review, the following record was identified:</p> <ul style="list-style-type: none"> <li>- Graham Bell Enamelling Ltd., including an industrial structure and lagoon, was identified to have formally operated at the Site. The former industrial activity was identified as PCA (#33 – Metal Treatment, Coating, Plating and Finishing). However, this PCA was not deemed to be contributing to an APEC at Site as it was previously investigated during RSC 210848.</li> </ul> <p><b>Phase One Study Area</b> – Based on the records review, the following records were identified:</p> <ul style="list-style-type: none"> <li>- Graham Bell Enamelling Ltd., including an industrial structure and lagoon, was identified to have formally operated at properties south adjacent of the Site. The former industrial activity was identified as PCA (#33 – Metal Treatment, Coating, Plating and Finishing). However, this PCA was not deemed to be contributing to an APEC at Site as it was previously investigated during RSC 210848.</li> </ul>
<p>PCA No. 37 Operation of Dry-Cleaning Equipment (where chemicals are used)</p>	<p><b>Phase One Study Area</b> – Based on a review of the ERIS report, the following records were identified:</p> <ul style="list-style-type: none"> <li>- Streetsville 1 Hour Cleaners, a dry-cleaner, was identified approximately 185 m northeast of the Site at 136 Queen Street South. The presence of a dry-cleaner was identified as PCA (#37 – Operation of Dry-Cleaning Equipment (where chemicals are used)). However, this PCA was not deemed to be contributing to an APEC at Site as it was previously investigated during RSC 210848.</li> </ul>

<p>PCA No. 46 Rail Yards, Tracks and Spurs</p>	<p><b>Phase One Study Area</b> – Based on the Site reconnaissance, the following record was identified:</p> <ul style="list-style-type: none"> <li>- The Canadian-Pacific Railway was identified approximately 20 m northeast of Site. At the time of the Site inspection, GHD did not observe any evidence of spills or releases associated with the adjacent rail line and did not observe any evidence of slag or rail bedding extending onto the Site. The presence of a railway adjacent to the northern portion of the Site was identified as a PCA (#46 – Rail Yards, Tracks and Spurs). However, this PCA was not deemed to be contributing to an APEC at Site as it was previously investigated during RSC 210848.</li> </ul>
<p>PCA No. 55 Transformer Manufacturing, Processing and Use</p>	<p><b>Phase One Property</b> – Based on the Site reconnaissance, the following record was identified:</p> <ul style="list-style-type: none"> <li>- One (1) pad-mounted transformer was identified on the southeastern portion of the Site. The presence of a transformer was identified as a PCA (#55 – Transformer Manufacturing, Processing and Use) in accordance with O. Reg. 153/04. As such, the southeastern portion of the Site was identified as <b>APEC #1</b>.</li> </ul>
	<p><b>Phase One Study Area</b> – Based on the Site reconnaissance, the following record was identified:</p> <ul style="list-style-type: none"> <li>- One (1) transformer was identified approximately 60 m south of the Site at 170 Rutledge Road; and,</li> <li>- One (1) transformer was identified approximately 110 m southeast of the Site at 175 Rutledge Road.</li> </ul> <p>Due to the distance of the above records to the Phase One Property, they are not anticipated to have affected the environmental quality of the Site and are therefore not contributing to an APEC.</p>

*Notes:*

1 - Potentially contaminating activity means a use or activity set out in Column A of Table 2 of Schedule D that is occurring or has occurred in a phase one study area



# Appendices

# **Appendix A**

## **Project Personnel Curricula Vitae**



# Marty Barons P.ENG., QP<sub>ESA</sub>

## Sr. Environmental Engineer



### Location

Toronto, ON, Canada

### Experience

18 years

### Qualifications/Accreditations

- B.A.Sc., Environmental Engineering, University of Waterloo, 2003

### Key technical skills

- Phase One & Two ESA, Soil & Groundwater Remediation
- CPU Management
- RSC filing
- Excess Soil Management

### Memberships

- Professional Engineers of Ontario, 2008

### Relevant experience summary

Marty a Senior Environmental Engineer with the Contaminated Site Assessment & Remediation Group in GHD's Toronto office. Marty is a Professional Engineer licensed in Ontario with 18 years of experience as an environmental consultant and contractor. Marty is experienced in conducting Phase I and II ESAs; Risk Management Measure; project management; peer reviewing and Record of Site Condition filing. As a Qualified Person (ESA), Marty has extensive experience designing Risk Management Measures for Risk Assessment and overseeing their construction including vapour barrier systems, roadway designs and parkland spaces. He has significant experience planning, conducting and overseeing large projects, such as the Port Lands Flood Protection and Enabling Infrastructure and West Don Lands for Waterfront Toronto.

### Project experience – Excess Soil Management (O. Reg. 406/19)

#### *Liverpool Forcemain*

**Qualified Person <sub>ESA</sub> |**  
**Region of Durham | Pickering, Ontario, Canada | Aug 2021 - present**

Qualified Person to assist with prepare the planning documentation in accordance with O. Reg. 406/19 (Assessment of Past Uses, Sampling and Analysis Plan, and Soil Characterization reports) for forcemain to be installed in Pickering. Preparation of technical specifications for excess soils to be consistent with O. Reg. 406/19.

#### *Pit Rehabilitation - Excess Soil Importation*

**Qualified Person <sub>ESA</sub> |**  
**Dufferin Aggregates | Ontario, Canada | Aug 2021 - present**

Qualified Person to assist with prepare the planning documentation in accordance with O. Reg. 406/19

(Assessment of Past Uses, Sampling and Analysis Plan, and Soil Characterization reports) for forcemain to be installed in Pickering. Preparation of technical specifications for excess soils to be consistent with O. Reg. 406/19.

#### *Bowmanville Zone 1 Feedermain*

**Qualified Person <sub>ESA</sub> |**  
**Region of Durham | Ontario, Canada | Aug 2021 - present**

Qualified Person for the preparation of the planning documentation in accordance with O. Reg 406/19 (Assessment of Past Uses, Sampling and Analysis Plan, Soil Characterization and soil characterization in support of the design of the feedermain and excess soil to be generated.

### ***Culvert Replacement Program***

**Qualified Person** <sup>ESA</sup> |  
**Region of Peel | Ontario, Canada | Aug 2021 - present**

Qualified Person for the preparation of planning documentation in accordance with O. Reg 406/19 (Assessment of Past Uses, Sampling and Analysis Plan) and soil characterization in support of the design of the replacement of four culverts and excess soil to be generated.

### ***Reconstruction of Taunton Road from Townline Road to Enfield Road***

**Qualified Person** <sup>ESA</sup> |  
**Region of Durham | Clarington, Ontario, Canada | Aug 2021 - present**

Qualified Person for the preparation of planning documentation (Assessment of Past Uses and sampling and analysis plan) in accordance with O. Reg. 406/19 plan in support of the design of the road replacement and excess soil to be generated. Soil characterization activities will be undertaken in early 2022.

### ***Replacement of Whites Bridge on Columbus Road***

**Qualified Person** <sup>ESA</sup> |  
**Town of Whitby | Whitby, Ontario, Canada | Aug 2021 - present**

Qualified Person for the preparation of planning documentation in accordance with O. Reg 406/19 (Assessment of Past Uses, Sampling and Analysis Plan) and soil characterization in support of the design of the replacement of Whites Bridge and excess soil to be generated.

### ***Courtice Trunk Sewer Phases 4, 5 and 6***

**Sr. Engineer – QP**<sup>ESA</sup> |  
**Region of Durham | Courtice, Ontario, Canada | \$100,000 | Dec 2020 - July 2021**

Marty provided environmental consulting services as a Qualified Person (QP) for assessment of excess soils during the design of the Courtice Trunk Sanitary Sewer Phases 4, 5 and 6. In preparation of the implementation of O. Reg. 406/19 the Region of Durham requested the excess soil planning documentation be provided during the geotechnical drilling program of this project. Marty developed an Assessment of Past Uses, Sampling and Analysis Plan and Soil Characterization reports in accordance with O. Reg. 406/19 for this linear infrastructure project. The reports were utilized during the tendering of the soil management contract.

### ***50 Wilson Heights Development Site***

**Sr. Engineer – QP**<sup>ESA</sup> |  
**Deltera Inc. | Toronto, Ontario, Canada | Feb 2020 – July 2020**

As part of the geotechnical, hydrogeological and environmental team, Marty provided environmental consulting services as a QP for assessment of excess soils during the design phase of the 50 Wilson Heights development project. In preparation of the implementation of O. Reg. 406/19 an Assessment of Past Uses report, Sampling and Analysis Plan, and Soil Characterization Reports were prepared during the geotechnical drilling program of this construction project. The reports were utilized during the tendering of the soil management contract.

### ***Project experience – Large-scale Brownfield Development***

#### ***Port Lands Flood Protection & Enabling Infrastructure – Roads Design Team***

**Owners Qualified Person |**  
**Waterfront Toronto | Toronto, Ontario, Canada | \$1.25 B | Mar 2018 - July 2021**

As part of the larger PLFPEI Project, Waterfront Toronto is constructing new roadways, landscaping, and utility services throughout the highly contaminated former industrial Port Lands neighbourhood.

Marty provided Environmental Engineering services for the design and construction of the roadways throughout the Port Lands as the owners QP. Marty integrated and implemented the Risk Management Measures for the roadway design to protect the future users of the neighbourhood. During the construction of the roadways Marty developed Environmental Plans for the management of all site soil movements and managed the site inspections and compliance reviews of the subcontractors to ensure that the roadways were constructed in accordance with O. Reg. 406/19. Marty was the liaison with the Contractor Manager (EllisDon) and their subcontractors to responds to any RFI regarding soil management. Marty managed all documentation provided by the Construction Manager related to soil management. It is expected by completion of the project, up to 200,000 m<sup>3</sup> of soil will be placed as fill material and surcharge for construction of the roadways.

## ***Port Lands Remediation Technologies***

**Project Manager |  
Waterfront Toronto | Toronto, Ontario, Canada |  
\$300,000 | Oct 2016 - Apr 2018**

WSP completed two pilot-scale testing projects on remediation technologies to assess their application on the Port Lands. The first technology is Block & Adsorb. Block & Adsorb is an innovative, combined remedial approach that combines two (2) forms of proven technology to immobilize PHC-based LNAPL in-situ, namely physical stabilization using Portland Cement (PC) (the “Block” portion), and carbon adsorption using Activated Carbon (AC) (the “Adsorb” portion). The theory behind the technology is that the AC component will adsorb some or all of the free-phased LNAPL present in the soils and the PC will serve to bind the soil matrix together and lower the hydraulic conductivity thereby further physically immobilizing the LNAPL in-situ.

The second technology, Enhanced Biodegradation, was tested to evaluate the effectiveness in remediating moderate to high concentrations of PHCs in soil, but not including soils impacted with NAPL PHCs. Enhanced Biodegradation also results in the complete mineralization of the PHCs (into carbon dioxide and water) with possibly a minor amount of residual inorganic salts.

## ***West Don Lands***

**Field Team Lead |  
Waterfront Toronto | Toronto, Ontario, Canada | \$20  
M | May 2010 - July 2016**

At the time the largest brownfield site under development in Ontario, this former industrial site will encompass mixed-use residential and commercial development, as well as a substantial parkland component, after it served as the Pan American Athletes’ Village for the 2015 Pan/Parapan American Games. This revitalization project involved an aggressive schedule to secure the environmental approvals required in advance of infrastructure and building construction by development partners. Site characterization, risk assessment, remedial option feasibility studies, remediation, and risk mitigation measures are key project components. The project mandate included field investigations and prepared multiple Phase One and Phase Two ESA, ROFS, and RA reports in parallel in order to meet the development schedule. The reports complied with (O. Reg.) 153/04 under the Environmental Protection Act, as amended by O. Reg. 511/09, such that Records of Site Condition (RSCs) will be obtained on properties prior to development.

As Field Team Lead, Marty led my team of twenty staff in successfully completing the Phase Two ESAs despite an extremely tight schedule and under new Record of

Site Condition regulations. Marty also worked with key stakeholders to identify and resolve issues during the construction of the Risk Management Measures.

## **Project experience – Record of Site Condition Filing (O. Reg. 153/04)**

### ***LCBO Headquarters Redevelopment***

**Sr. Engineer – QP<sub>ESA</sub> |  
Menkes | Toronto, Ontario, Canada | Aug 2016 - July  
2021**

As part of the LCBO Headquarters redevelopment, WSP completed Environmental Site Assessment (ESA) and Risk Assessment (RA) services for multi-block development blocks at the property, including commercial, community, residential and parkland land uses. A site wide Phase One ESA and Phase Two ESA started in 2013 as the development strategy was being prepared. Numerous updates to the ESA’s have been completed for the various development blocks as development has moved forward. Two development blocks have had RA’s completed for the conveyances of these parcels to the City of Toronto was future roadways. Two developments blocks have had acknowledged Record of Site Conditions by the Ministry of the Environment, Conservation and Parks (MECP). Active project works includes the oversight of the construction of Risk Management Measures, preparation of a Tier III RA for the park block, and the future development of a residential block. The project mandate was to provide environmental, geotechnical and hydrogeological consulting for proposed mixed use development including lands to be conveyed to the City of Toronto.

### ***500 Lake Shore Redevelopment***

**Sr. Engineer – QP<sub>ESA</sub> |  
Capital Developments | Toronto, Ontario, Canada |  
Apr 2018 - Mar 2021**

As part of the Loblaws former Head Office and Warehouse redevelopment project at the north-east corner of Bathurst Street and Lake Shore Blvd. West in Toronto, ON, Marty completed Environmental Site Assessment (ESA) and Risk Assessment (RA) services for the land conveyance parcel to the City of Toronto. From the Phase One and Two ESA exceedances of the applicable Site Condition Standards were found in surface soil and deeper subsurface soils. To handle this contamination a Modified Generic Risk Assessment (MGRA) was completed for the property including the issuing of a Certified of Property-Use (CPU) with Risk Management Measures (RMMs). WSP provided oversight during the development of the property to ensure the complete construction of the RMMs and preparation of CPU documents, such as a Site Plan. All ESA, RA, and CPU documents were provided to the City

of Toronto Peer Reviewer for their review and approval. The peer review was successfully completed in March 2021 and the property was conveyed to the City of Toronto.

### ***3C Waterfront Development Project***

**Sr. Engineer – QP<sub>ESA</sub> |  
Castlepoint Numa | Toronto, Ontario, Canada | Jan  
2018 - July 2021**

As part of the 3C Waterfront development site at the south-west corner of Lake Shore Blvd. East and Cherry Street in Toronto, ON, WSP completed Environmental Site Assessment (ESA) services for the first block of a multi-block redevelopment site. A Phase One ESA and Phase Two ESA have been completed for the Phase 1 block, a commercial office building development. WSP advice Castlepoint Numa on development strategies for the block and the future adjacent block residential block. The original plan was to connect the below grade parking structures between the blocks. If the blocks were developed this way the Risk Management Measures (RMMs) for the future residential block would be applicable to the commercial block and therefore an expensive vapour barrier system would be required. At WSP's advice the design plans were changed to not connect the below grade parking structures, therefore saving our client these additional costs.

### ***Concord Park Place***

**Sr. Engineer – QP<sub>ESA</sub> |  
Concord Adex | Toronto, Ontario, Canada | Aug  
2016 - Feb 2019**

For the redevelopment of a 30-acre Brownfield site which was previously a major Canadian Tire warehouse facility, Marty conducted multiple Phase One ESA, Phase Two ESA, and filing of Records of Site Conditions for various redevelopment blocks including residential condominium towers and city parks to be conveyed to City of Toronto.

### **Project experience – Peer Review**

#### ***Brightwater Remediation Peer Review***

**Peer Reviewer |  
Region of Peel | Port Credit, Ontario, Canada | Mar  
2018 - Sept 2019**

For the 29-hectare brownfield redevelopment site in Port Credit, Ontario Marty was the Peer Reviewer for the lands to be conveyed to the Region of Peel. This work involves the review of environmental deliverables such as Phase One and Phase Two ESAs, remedial action plans, and design plans for public roadways and utility services. On behalf of the Region of Peel, Marty's role was to review the environmental deliverables with respect to compliance with O. Reg. 153/04 and Region

of Peel land conveyance policy. This involves working directly with the various Region of Peel departments involved with the future roadways and utility services and the land developers QP.

### ***Lakeview Village Environmental Site Assessment Peer Review***

**Peer Reviewer |  
Region of Peel | Port Credit, Ontario, Canada | June  
2019 - Nov 2019**

For the 72-hectare brownfield redevelopment site in Port Credit, Ontario Marty was the Peer Reviewer for the lands to be conveyed to the Region of Peel. This work involves the review of environmental deliverables such as Phase One and Phase Two ESAs, remedial action plans, and design plans for public roadways and utility services. On behalf of the Region of Peel, Marty's role was to review the environmental deliverables with respect to compliance with O. Reg. 153/04 and Region of Peel land conveyance policy. This involves working directly with the various Region of Peel departments involved with the future roadways and utility services and the land developers QP.

### **Project experience – Certificate of Property Use Management**

#### ***Aitken Place Park***

**Sr. Engineer – QP<sub>ESA</sub> |  
UCC Group | Toronto, Ontario, Canada | Jan 2019 –  
Sept 2019**

Marty was the Qualified Person for the construction of the future City of Toronto Park within the East Bayfront Development area. This property required the construction of Risk Management Measures as per the Certificate of Property Use registered on title. The project included the construction of utility services, hard and soft cap barriers, exportation of contaminated soils and analytical results of all imported soils for the finished landscaping. An Annual Report and Site Plan were developed to summarize the construction of the Risk Management Measures.

### ***Project experience – Environmental Site Assessment***

#### ***Scarborough Subway Extension***

**Sr. Engineer – QP<sub>ESA</sub> |  
Metrolinx | Toronto, Ontario, Canada | Dec 2019 -  
July 2021**

Senior Engineer/Qualified Person for the Phase One Environmental Site Assessments conducted on all of the land acquisitions for the extension of the Scarborough subway along the McCowan alignment. Lead the completion of 14 Phase One ESA reports and an

Executive Summary for the complete subway alignment. All documents were included in the tendering package for the project constructor. TO reduce the project delivery schedule and reduce the cost of our client, Marty advised to utilize the land conveyance Phase One ESA reports to complete the Infrastructure Ontario required Phase One ESA for the full alignment of the subway.

### **West Park Healthcare Centre**

**Senior Project Manager |  
EllisDon Design Build Inc. | Toronto, Ontario,  
Canada | \$300,000 | Jan 2017 - July 2021**

Senior Project Manager for the pursuit / design / build of the new hospital at West Park Healthcare Centre. Responsible for leading the team (geotechnical, hydrogeological, paving, and environmental disciplines) during all phases of pursuit, design, and construction. The tasks included project budgeting, project schedule coordination, liaison with other consultants and subcontractors.

### **Former Orangeville Rail Contaminant Overview Study**

**Sr. Engineer – QP<sub>ESA</sub> |  
Region of Peel | Peel Region, Ontario, Canada | Feb -  
May 2020**

Senior Engineer/Qualified Person for the Contaminant Overview Study for the future development of the Former Orangeville Rail to a recreational trail. This work was completed as part of the pre-purchase due diligence works prior to the acquisition of the properties. The entire 55.4-kilometre rail corridor was investigated for potential environmental contaminants of concerns as part of the study. The final report provided our recommendations for the next phase of the project to conduct focused Phase Two ESAs on the highest risk sections of the rail corridor.

### **10179 & 10185 Mississauga Road Due Diligence**

**Sr. Engineer – QP<sub>ESA</sub> |  
Region of Peel | Brampton, Ontario, Canada | Apr -  
June 2020**

Senior Engineer/Qualified Person for the Phase One and Phase Two Environmental Site Assessments conducted on the properties as part of the pre-purchase due diligence works. The work was completed while the current owner's tenants were living on the properties. Extra care was taken to provide the tenants was great communication regarding site visits and the intrusive drilling program. Borehole placement was selected to reduce the impact on the existing landscaping on the property. The project reports were completed prior to the close of the due-diligence period.

### **Sandhill Environmental Baseline Investigation**

**Sr. Engineer – QP<sub>ESA</sub> |  
Region of Peel | Caledon, Ontario, Canada | Apr -  
June 2020**

Senior Engineer/Qualified Person for the Baseline Investigation on the properties at Lot 27 & 28, King Street in Caledon, Ontario, also known as Sandhill. This investigation was conducted for the Region of Peel to determine of the adjacent property at 5731 King Street (privately owned) had impacted the soil, sediment and/or surface water conditions on the property. A Sample and Analysis Plan was developed based on the potential environmental contaminants of concern followed by a borehole drilling, sediment and surface water sampling program. From the findings of this investigation, WSP was able to provide our client with important information to address the environmental contamination found on the property.

### **938 East Avenue Development**

**Sr. Engineer – QP<sub>ESA</sub> |  
Region of Peel | Mississauga, Ontario, Canada | Aug  
2016 - June 2018**

A Phase One and Two ESA was completed for the property at 938 East Avenue in Mississauga, ON. The property had a former underground storage tank (UST) that was investigated for potential contamination in soil and groundwater. These investigations were completed for the redevelopment of the property to an Emergency Medical Services station. Marty was the Qualified Person that oversaw the project as the Senior Reviewer and provided direction to the junior and intermediate staff.

### **UP Express**

**Safety & Security Certification Lead |  
Metrolinx | Toronto, Ontario, Canada | Mar 2015 -  
June 2015**

Marty was responsible for developing a program to document the Safety & Security Certification process for the UP Express project in accordance with the American Public Transportation Association. The project mandate was to provide program management services to UP Express, an air rail link connecting Canada's two busiest transportation hubs, Union Station in downtown Toronto and Toronto Pearson International Airport. In role as Acceptance Testing Lead, responsible for coordinating the installation and acceptance testing of Airline Kiosks at the station platforms with the hardware/software vendor NCR. Installation of the kiosks was completed on time for start of revenue services.

### **Former Camp Ipperwash Contaminated Sites Investigation**

**Field Team Lead |  
Defence Construction Canada | Ipperwash, Ontario,  
Canada | Dec 2013 - Aug 2014**

Field Team Leader for a large-scale environmental investigation. Project work included developing and executing project plans (quality assurance, health and safety, work plans), sampling and testing a range of environmental media (soil, sediment), geophysical survey, preliminary remedial/risk management options analysis, developing cost estimates for full-scale UXO clearance and environmental remediation; completing project work under an SAR permit; management of characterization data using an integrated database and GIS. COCs included a wide range of contaminants associated with disposal from military training activities. A radiological survey program was developed to assess alleged disposal of radiological wastes in several areas and to evaluate the potential presence of radiological contamination in former military facilities / barracks, many now under residential use. The project included establishing a temporary base of operations, management of 6 main subcontracts and multiple suppliers.

### **Port Hope Industrial Sites**

**Field Lead |  
Public Works and Government Services Canada |  
Port Hope, Ontario, Canada | Jan 2013 - June 2013**

Organized and conducted Phase Two ESAs at three industrial sites within the City of Port Hope. Activities included borehole and groundwater monitoring drilling, well development, groundwater sampling, surveying, and radiological surveying. All documentation was completed to the O. Reg. 153/04 standard for the potential filing of three RSCs.

### **Kingston Dry Docks**

**Field Lead |  
Public Works and Government Services Canada |  
Kingston, Ontario, Canada | 2008 - 2013**

Organized and conducted biannual monitoring of the groundwater monitoring well network at the Kingston Dry Docks site. This national historic site in downtown Kingston, Ontario is the home of the Alexander Henry Canadian Coast Guard ship. Activities included borehole and groundwater monitoring drilling, well development, groundwater sampling, surveying, and sediment sampling. All documentation was completed to the CCME federal guidelines.

### **Darlington Nuclear Background Environmental Assessment**

**Field Lead |  
Ontario Power Generation | Darlington, Ontario,  
Canada | 2007 - 2011**

An active role leading the field staff involved in a large-scale hydrogeological component of the Background EA project for the future construction of a new generator station. Activities included groundwater monitoring well drilling, deep bedrock coring, well development, and groundwater sampling. As part of this project, a 24-hour pumping test was conducted with additional monitoring of drawdown in four groundwater well nests.

### **TransCanada Pipeline Compression Station Annual Monitoring**

**Field Technician |  
TransCanada Pipeline | Northern Ontario, Canada |  
2007 - 2011**

Monitoring groundwater plumb transport at numerous compressor stations across Ontario; Klotz Lake, Hearst, Calstock, Kapuskasing, Smooth Rock Falls, Cochrane, Potter, Swastika, Maple. Activities included groundwater monitoring well drilling, well development, and groundwater sampling.

### **Career history**

---

2021 - present	GHD, Sr. Environmental Engineer
2016 - 2021	WSP Canada Inc., Sr. Environmental Engineer
2006 - 2016	CH2M HILL Canada Inc., Environmental Engineer
2003 - 2006	C3 Environmental Ltd., Field Technician

---





# David Blair M.Sc.

## Environmental Scientist



### Location

Toronto, Ontario, Canada

### Experience

3 years

### Qualifications/Accreditations

- Honours Bachelor's Degree, Physical Geography and Biology, McGill University, 2015
- Master of Science, Bioresource Engineering (Hydrology & Water Resources), McGill University, 2017

### Key technical skills

- Phase One and Two ESAs
- Soil and Groundwater Remediation
- Excess Soil Management
- Soil Vapour Investigations

### Relevant experience summary

David Blair is an Environmental Scientist with the Contaminated Site Assessment & Remediation Group in GHD's Toronto office. David has 3 years of experience as an environmental consultant and contractor. David has experience conducting Phase One and Two Environmental Site Assessments (ESAs) on a variety of residential, commercial, and industrial properties. He has experience in field supervision and collection of soil and groundwater samples. Additional technical skills include data analysis and technical report writing.

David's graduate research focused on peatland hydrology and ecology. He has experience conducting environmental investigations and research in diverse locations across Canada including the Hudson Bay Lowlands, Prince Edward Island and Eastern Quebec.

### Environmental Site Assessments (ESAs)

#### ***Former Orangeville Rail Contaminant Overview Study***

**Region of Peel | Peel Region, Ontario, Canada | February – May 2020**

Environmental Technician and report author for the Contaminant Overview Study for the future development of the Former Orangeville Rail to a recreational trail. This work was completed as part of the pre-purchase due diligence works prior to the acquisition of the properties. The entire 55.4-kilometre rail corridor was investigated for potential environmental contaminants of concerns as part of the study. The final report provided our recommendations for the next phase of the project to conduct focused Phase Two ESAs on the highest risk sections of the rail corridor.

#### ***Scarborough Subway Extension (SSE)***

**Metrolinx | Toronto, Ontario, Canada | \$94,000 | June 2020 – October 2021**

Report author responsible for preparation of various Phase One ESA reports. The project mandate was to provide Phase One ESAs for sixty-two (62) properties along the SSE project area (McCowan Alignment: from Eglinton/Midland to Sheppard/McCowan).

#### ***Sterling Road Developments***

**Castlepoint Greybrook Sterling Inc. | Toronto, Ontario, Canada | \$500,000+ | April 2019 – October 2021**

Environmental technician and report author responsible for field activities associated with the execution of soil and groundwater investigations, followed by remediation and confirmatory sampling and/or Risk Assessments in support of RSC Filing, and Phase One and Phase Two reporting. The project mandate was to provide environmental, geotechnical and hydrogeological services including contaminant monitoring, remediation,

air-quality sampling and Record of Site Conditions (RSC) for select commercial and residential redevelopment of several parcels of land formerly owned and operated as an aluminium manufacturing facility.

***City of Toronto Modular Homes Hydrogeological Assessment***

**City of Toronto | Toronto, Ontario, Canada | February 2021 – June 2021**

Environmental technician responsible for activities associated with the hydrogeological field investigation including hydraulic conductivity assessment, and background water quality assessment.

***Phase One and Two Environmental Site Assessments, Various Sites***

**Region of Peel | Peel Region | Ontario, Canada | January 2019 – October 2021**

Responsibilities included environmental soil and groundwater investigations, soil characterization projects and soil remediation for various projects for the Region of Peel. Responsibilities includes the completion of field work as well as report preparation, coordination with field staff, and consultation with the client.

***Environmental Soil/Sub Slab Vapour and Indoor Air Monitoring***

**Tribal-Castlepoint-Kerbel | Toronto, Ontario, Canada | April 2019 – October 2021**

Environmental Technician responsible for quarterly collection and submission of soil vapour, sub slab vapour and indoor air samples. The project mandate was to oversee on-going environmental monitoring activities in accordance with the Amendment to the CPU and the RMP. Monitoring was to ensure the sub-slab vapour system was in good working order, and that indoor air vapour samples were not affected from off gassing of any impacted soil.

***266 – 284 King Street West Development Site***

**GG Duncan Inc. | Toronto, Ontario, Canada | November 2020 – May 2021**

Environmental technician and report author responsible for field activities associated with the execution of soil and groundwater investigations in support of RSC Filing, and Phase One and Phase Two reporting. The project mandate was to provide environmental, geotechnical and hydrogeological services for commercial and residential redevelopment of several parcels of land.

**Career history**

---

2021 - present	GHD, Environmental Scientist, Toronto, ON
2019 - 2021	WSP, Environmental Technician, Toronto, ON

---

# Warren Croft P.ENG., QP<sub>ESA</sub>

## Engineering Leader



### Location

Toronto, Ontario, Canada

### Experience

20 years

### Qualifications/Accreditations

- B.Sc., Engineering, University of Guelph, 2001
- Qualified Person for Environmental Site Assessment (QP<sub>ESA</sub>), under Ontario Regulation (O.REG) 153/04

### Key technical skills

- Environmental Site Assessments
- Environmental Risk Management
- Project Management

### Memberships

- Registered Professional Engineer: Ontario

### Relevant experience summary

Warren is a Principal/Vice-President at GHD with 20 years of experience in the management of environmental and remediation projects, including over 200 projects in Ontario relating to Phase I and II Environmental Site Assessments (ESAs), Record of Site Condition (RSC), Designated Substances Surveys (DSS), asbestos abatement, environmental remediation, brownfield redevelopment, environmental compliance/permitting, and risk assessment. He guides clients in managing environmental liabilities to support long-term business needs, including the development and implementation of risk management plans. Additionally, Warren is a QPESA for filing RSCs and submitting Phase Two ESA conceptual site models (CSMs) to support Risk Assessments (RAs). Furthermore, Warren acts as a technical ESA resource and leads ESA components of many large, multidisciplinary infrastructure projects throughout the province.

### Municipal/Public Infrastructure

#### *RSC Guidance*

#### Technical Advisor

**RSC Guidance | City of Barrie | Barrie, ON | 2019 – present**

Warren is the Technical Advisor for the preparation of a RSC guidance document to assist City of Barrie in evaluating development applications. The guidance documents outlines how the RSC filing process impacts different types of development applications, and identifies the roles/ responsibilities of different City departments in confirming compliance with Ontario Regulation 153/04.

#### *Project Director*

**Toronto Street and Simcoe Street Environmental Investigation | City of Barrie | Barrie, ON | 2018 – 2019**

Warren is the Project Director for an environmental investigation to document potential extent of impact in the area of Toronto Street and Simcoe Street in Barrie. Warren met with City staff to provide guidance regarding environmental conditions, and options to investigate and/or remediate identified impacts.

#### *ESA Lead*

**Northeast Vaughan Water and Wastewater Servicing | York Region, ON | 2017 – 2019**

Warren acts as the Environmental Site Assessment Lead for the completion of ESA screening and soil/groundwater sampling strategy for the Northeast Vaughan Water and Waster Servicing project. Warren

also provided guidance to the project team regarding ESA requirements for potential land acquisition.

### ***Soil Characterization Program***

**Environmental Lead |  
Waterfront Toronto | Toronto, Ontario, Canada |  
2016**

Technical advisor during the environmental investigation of a portion of Toronto's Port Lands area, in support of the re-routing of the mouth of the Don River. Supported GHD's project management team and field team in the interpretation of historical records, and completion of soil and groundwater sampling at the site.

### ***Upper York Sewage Solutions (UYSS)***

**ESA Lead  
Regional Municipality of York | East Gwillimbury,  
Ontario, Canada | 2014 - 2016**

Warren acts as the Environmental Site Assessment Lead for the completion of Phase One and Two ESAs to support property acquisition and project planning for the Upper York Sanitary Sewer project. He works with the other discipline leads to ensure that project milestones are met and the client's environmental liability is minimized during property acquisition and construction.

### ***Burnhamthorpe Road Watermain Twinning***

**Environmental Lead |  
Regional Municipality of Peel | Mississauga, Ontario,  
Canada | 2014 - 2016**

Warren acts as environmental lead and completed a Contaminant Inventory and a Phase One ESA to support the Region's project planning. Warren provided guidance regarding identifying higher risk properties and potential contaminant sources within proposed construction areas, and provided recommendations regarding environmental risk at the higher risk properties.

### ***480 Lakeshore Blvd. East***

**Environmental Lead |  
Waterfront Toronto | Toronto, Ontario, Canada |  
2011 - 2016**

Warren acted as the technical lead and primary Site Assessor for the completion of a Phase I ESA of a former bulk fuel storage facility. Warren provided guidance to the project team regarding the findings of the Phase I ESA and the requirements for soil and groundwater sampling at the Site. Warren subsequently supported the construction of specific Risk Management Measures to comply with City of Toronto requirements.

### ***Seneca College King Campus Expansion***

**Project Manager |  
Seneca College | King City, Ontario, Canada |  
2014 - 2016**

Warren acted as Project Manager for the completion of environmental and geotechnical investigations at King City campus of Seneca College in support of a proposed building expansion following Infrastructure Ontario's AFP model. Based on the results of preliminary environmental investigations, a Due Diligence Risk Assessment was completed to document potential environmental risks associated with road salt impacts to the Site. GHD's team worked with Seneca College staff to complete the work at an active educational facility, while minimizing impacts to staff and students. He coordinated site access, including work around entrance roads, along Dufferin Street, and within active agricultural fields and acted as technical lead for environmental components of the project.

### ***Etobicoke General Hospital***

**Project Manager |  
William Osler Health System | Etobicoke, Ontario,  
Canada | 2014 - 2015**

Warren acted as Project Manager for the completion of environmental and geotechnical investigations at Etobicoke General Hospital in support of proposed redevelopment. Coordinated site access, including work around emergency room entrance, main entrance, and visitor parking areas. Acted as technical lead for environmental components of the project.

### ***Milton District Hospital***

**Environmental Lead |  
Shared Services West | Milton, Ontario, Canada |  
2013 - 2014**

Warren acted as the Environmental Lead for environmental investigations at Milton Hospital, including the completion of Phase One and Two ESAs and coordination of asbestos sampling activities. Worked with the geotechnical lead to ensure that appropriate environmental samples were collected, while minimizing the number of boreholes/monitoring wells at the site. Assisted Milton Hospital and Shared Services West staff in negotiating environmental management requirements with the municipality and Infrastructure Ontario.

## **Infrastructure Ontario**

### ***Thistleton Regional Campus***

**Project Manager |  
Infrastructure Ontario (IO) | Toronto, Ontario,  
Canada | 2013 - presents**

Project manager for the completion of Phase I and II ESAs, completion of designated substances surveys, design and oversight of remedial program, and completion of a due diligence risk assessment at the Thistleton Regional Campus in Toronto, Ontario. Coordinated access with facility personnel, and developed specific health and safety protocols to ensure that investigative activities did not pose a risk to property residents.

### ***Ontario Place Redevelopment***

**Project Manager |  
Infrastructure Ontario | Toronto, Ontario, Canada |  
2012 - present**

Warren acts as Project Manager for due diligence activities at Ontario Place, which have included Designated Substances Survey, Building Condition Surveys, Phase One and Two ESAs, and Geotechnical Investigations. Warren is currently managing the completion of a Phase One and Two ESA, Risk Assessment, and Record of Site Condition for a portion of the east island, to support the Urban Park and Waterfront Trail project. Warren also provides guidance to Infrastructure Ontario and their park design team regarding the design and construction of Risk Management Measures and imported soil quality requirements, to ensure that ongoing construction is consistent with the Risk Assessment and that the soil brought to the proposed park is suitable for use at Ontario Place.

### ***Vendor of Record, Central and Southwestern Regions***

**Technical Lead |  
Infrastructure Ontario | Ontario, Canada |  
2012 - 2016**

Warren acts as a technical lead and primary contact for GHD's Vendor of Record contract with Infrastructure Ontario, which has included Phase One and Two ESAs, designated substances surveys, remediation oversight, Risk Assessment, and Records of Site Condition. Warren attends monthly vendor calls, tracks performance of GHD's projects, acts as a key technical contact regarding environmental site assessments, and also manages a variety of Infrastructure Ontario projects.

### ***Proposed ErinOak Kids***

**QP<sub>ESA</sub> |  
Infrastructure Ontario | Brampton, Ontario, Canada |  
2014 - 2015**

QPESA for the filing of Records of Site Condition for two parcels of land associated with the proposed ErinOak Kids Brampton facility. Coordinated the completion of Phase One and Two ESAs, provided guidance to the current property owner (City of Brampton) regarding the RSC process and the documents that must be prepared and signed by the owner to support the RSC filing, and coordinated with MOECC Brownfields group staff regarding the RSC filing. Filed two RSCs on the Ontario Environmental Site Registry, which were acknowledged by MOECC.

### ***Proposed Mackenzie Vaughan Hospital***

**Project Manager |  
Infrastructure Ontario | Vaughan, Ontario, Canada |  
2013 - 2015**

Warren acted as Project Manager for the completion of environmental, geotechnical, and hydrogeological investigations at the proposed Mackenzie Vaughan Hospital. The project was completed following Infrastructure Ontario's Alternative Financing and Procurement (AFP) Guidance Document for Environmental and Geotechnical Investigations. GHD also worked with staff and consultants from the City of Vaughan to support the remediation of localized soil impacts and the filing of a Record of Site Condition. He coordinated site access and acted as technical lead for environmental components of the project.

### ***Due Diligence***

**Project Manager |  
Infrastructure Ontario | Ontario, Canada |  
2013 - 2015**

Project Manager for the completion of a Designated Substances Survey and Phase One ESA at a potential redevelopment property in Toronto. Subsequently provided technical guidance to Infrastructure Ontario regarding the disentanglement of the building heating system from adjacent structures, including the removal of asbestos on piping. Provided recommendations regarding building ventilation requirements to prevent mold growth. Currently working with Infrastructure Ontario to develop abatement specifications for the Designated Substances in the building.

### ***Former St. Thomas Psychiatric Facility***

**Project Manager |  
Infrastructure Ontario | St. Thomas, Ontario, Canada |  
2012 - 2013**

Project manager for the completion of a Phase One ESA and Soil/Groundwater quality investigation at the St. Joseph's Regional Mental Health facility in St. Thomas, Ontario. Completed interviews with facility personnel, inspected client and resident spaces, and coordinated health and safety requirements for the completion of the soil and groundwater sampling activities.

### ***Environmental Specialist (Secondment)***

**Infrastructure Ontario | Toronto, Ontario, Canada |  
2010 - 2012**

Warren assisted Infrastructure Ontario in the management of environmental consultants and contractors at the West Don Lands in Toronto, Ontario in support of the redevelopment of a large brownfield property into the 2015 Pan Am Games Athletes' Village. Tasks included coordination of consultants and contractors, providing guidance to ORC staff on the environmental approvals process, and review of Phase I/II ESAs, Risk Assessments, Certificates of Property Use, and Records of Site Condition completed in accordance with the recently revised Regulation 153/04. Attended meetings with stakeholders including Ministry of Environment, City of Toronto, Waterfront Toronto, Infrastructure Ontario, and prospective developers to support Infrastructure Ontario staff in their role.

### **Industrial/Private Infrastructure**

#### ***Risk Assessment***

**Project Manager |  
Confidential Client | Toronto, Ontario, Canada |  
2013 - present**

Project Manager and QP (ESA) for the completion of a Phase One and Two ESA, and Risk Assessment at an active industrial property in Toronto, Ontario, completed to support the sale of the property, and to document liabilities at the time of the sale.

#### ***Risk Assessment***

**Project Coordinator |  
Confidential Client | Mississauga, Ontario, Canada |  
2012 - present**

Project Coordinator and QPESA for a Phase One ESA, Phase Two ESA, and Risk Assessment of an industrial brownfield site. The project included development of risk based remedial targets for soil remediation, followed by the completion of a Risk Assessment to manage remaining soil and groundwater impacts.

### ***Proposed Holt Pit***

**ESA Support |  
Rice Commercial Group Ltd. | Newmarket, Ontario,  
Canada |2017 - 2019**

Warren provided Phase One and Two ESA support to the project team related to the proposed Holt Pit. Warren's role focused on Phase One ESA technical review, and confirming that the ESAs met the minimum requirements of Ontario Regulation 153/04, as amended, as well as coordinating sampling requirements with other technical leads.

### ***Healthcare Centre Redevelopment***

**Environmental Lead |  
West Park | Toronto, Ontario, Canada| 2016**

Environmental lead for the completion of Phase One and Two Environmental Site Assessments in support of the proposed expansion of the facility. Supported client decision making regarding environmental risk, potential sources of environmental impact, and soil/groundwater management during future construction.

### ***Environmental Due Diligence***

**Project Manager|  
Confidential Client | Toronto, Ontario, Canada | 2016**

Warren acts as the project manager for the completion of Phase I ESAs, Phase II ESAs, property condition assessments, remedial cost estimates, and risk evaluations for three industrial properties. GHD's client was considering the acquisition of the three properties, and required technical guidance regarding environmental liabilities, and options to mitigate environmental risks for the long-term use of the Site.

### ***Lakeview Power Plant***

**Project Manager|  
Ontario Power Generation | Mississauga, Ontario,  
Canada |  
2015 - 2016**

Warren acts as the project manager for ongoing environmental activities at the former OPG Lakeview Power Plant. GHD has completed extensive environmental investigations, focused environmental remediation, and Risk Assessment activities in support of OPG's land use and disposition planning. Currently supporting OPG's goals of facilitating the redevelopment of the Site in accordance with the Inspiration Lakeview vision.

### ***Assembly Plant Demolition***

#### **Environmental Lead and QP<sub>ESA</sub> | Ford | St.Thomas, Ontario | 2014 - 2016**

Warren acted as the lead environmental site assessor and QP<sub>ESA</sub> for the completion of Phase One and Two ESAs at the Ford St. Thomas facility. Obtained Record of Site Condition (RSC) for one portion of the Site, and supported GHD's Risk Assessment and Remediation teams in the assessment and remediation of the other portions of the Site.

### ***Review of Excess Soil Management in Ontario***

#### **Team Member | GHD | Ontario, Canada | 2015**

Warren was a member of GHD's project team to complete a review of excess soil management in Ontario. Warren's role focused on identifying common practices, and best practices among contractors, municipalities, and government related agencies, to support the development of an improved process to manage excess soil in Ontario.

### ***Risk Evaluation***

#### **Project Coordinator | Confidential Client | Toronto | 2013 - 2014**

Warren acted as project coordinator during a risk evaluation project, to support a potential property sale. His scope included coordinating access to an active facility, discussing the scope of work with potentially affected tenants, coordinating soil, groundwater, and indoor air monitoring activities, and reporting. The project team subsequently completed a risk evaluation, supported with Risk Management Measures developed by Warren and his team. The client was able to complete the transaction of the property, despite documented environmental liability concerns.

### ***Risk Management Measure Implementation***

#### **Project Manager | Confidential Client | Toronto, Ontario, Canada | 2010 - 2013**

Project Manager for the oversight of Risk Management Measure (RMM) implementation, to comply with the requirements of a Certificate of Property Use. Activities completed by GHD included preparation of soil and groundwater management plan, preparation of Health and Safety Plan, dust monitoring, soil tracking, barrier construction inspection, and reporting. Warren acted as Project Manager and primary liaison for the client and their contractor, to ensure that the Certificate of Property Use requirements were understood and implemented.

### **Career history**

---

2001 - present	GHD (formerly Conestoga Rovers & Associates), Toronto, ON, Engineer
2010	Named Associate
2017	Named Principal

---

# **Appendix B**

## **Regulatory Agency Records**



**From:** [Public Information Services](#)  
**To:** [David Blair](#)  
**Subject:** RE: Records Request - 12585660  
**Date:** Monday, February 6, 2023 9:22:38 AM  
**Attachments:** [image001.png](#)  
[image003.png](#)  
[image004.png](#)  
[image005.png](#)  
[image006.png](#)  
[image007.png](#)

---

*Please refrain from sending documents to head office. The Public Information (PI) team works remotely, mailing in applications will lengthen the overall processing time.*

-  
Hello David,

**RECORD FOUND IN CURRENT DATABASE:**

- We confirm that there are records in our database of **fuel storage tanks** at the subject address(es):

Inventory	Address	City	Prov	Postal	Status	Reason	Asset Class / Inventory	Asset Type / Inventory Item	Owner Name	Progr
10986323	148 QUEEN ST S	MISSISSAUGA	ON	LSM 1K8	EXPIRED		FS Liquid Fuel Tank	FS LIQUID FUEL TANK	ALL-SEASONS ESSO	FS
10986340	148 QUEEN ST S	MISSISSAUGA	ON	LSM 1K8	EXPIRED		FS Liquid Fuel Tank	FS LIQUID FUEL TANK	ALL-SEASONS ESSO	FS
10986357	148 QUEEN ST S	MISSISSAUGA	ON	LSM 1K8	EXPIRED		FS Liquid Fuel Tank	FS LIQUID FUEL TANK	ALL-SEASONS ESSO	FS
10986372	148 QUEEN ST S	MISSISSAUGA	ON	LSM 1K8	EXPIRED		FS Liquid Fuel Tank	FS LIQUID FUEL TANK	ALL-SEASONS ESSO	FS
9543500	148 QUEEN ST S	MISSISSAUGA	ON	LSM 1K8	EXPIRED		FS Facility	FS GASOLINE STATION - FULL SERVE	ALL-SEASONS ESSO	FS

**NO RECORDS FOUND IN CURRENT DATABASE:**

- We confirm that there are NO records in our database of any **fuel storage tanks** at the subject address(es):

150 Rutledge Rd.  
170 Rutledge Rd.  
175 Rutledge Rd.  
180 Rutledge Rd.  
98 William St.  
128 Queen St. S.  
136 Queen St. S.  
142 Queen St. S.  
169 Crumbie St.

Although TSSA believes the information provided pursuant to your request is accurate, please note that TSSA does not warrant this information in any way whatsoever.

Kind Regards,



**Melanie Fowler | Public Information and Records Agent**

General Counsel and Legal

345 Carlingview Drive

Toronto, Ontario M9W 6N9

Tel: +1 416-734-3593 | Fax: +1 416-231-4903 | E-Mail: [mfowler@tssa.org](mailto:mfowler@tssa.org)

[www.tssa.org](http://www.tssa.org)



**Winner of 2022 5-Star Safety Cultures Award**

**From:** David Blair <David.Blair@ghd.com>  
**Sent:** February 3, 2023 5:54 PM  
**To:** Public Information Services <publicinformationservices@tssa.org>  
**Subject:** Records Request - 12585660

**[CAUTION]:** This email originated outside the organisation.  
Please do not click links or open attachments unless you recognise the source of this email and know the content is safe.

Hello,

Can you please search your databases for records of ASTs, USTs, fuel storage, fuel spills, etc. at the following addresses in Mississauga, ON:

1. 150 Rutledge Rd.;
2. 170 Rutledge Rd.;
3. 175 Rutledge Rd.;
4. 180 Rutledge Rd.;
5. 98 William St.;
6. 128 Queen St. S.;
7. 136 Queen St. S.;
8. 142 Queen St. S.;
9. 148 Queen St. S.; and,
10. 169 Crumbie St.

Thanks,

**David Blair** (he/him)  
**M.Sc.**  
**Environmental Scientist**

**GHD**

**Proudly employee-owned | [ghd.com](http://ghd.com)**  
184 Front Street East #302, Toronto, ON, M5A 4N3  
**M** 514-776-6525 **E** [david.blair@ghd.com](mailto:david.blair@ghd.com)

CONFIDENTIALITY NOTICE: This email, including any attachments, is confidential and may be privileged. If you are not the intended recipient please notify the sender immediately, and please delete it; you should not copy it or use it for any purpose or disclose its contents to any other person. GHD and its affiliates reserve the right to monitor and modify all email communications through their networks.

This electronic message and any attached documents are intended only for the named recipients. This communication from the Technical Standards and Safety Authority may contain information that is privileged, confidential or otherwise protected from disclosure and it must not be disclosed, copied, forwarded or distributed without authorization. If you have received this message in error, please notify the sender immediately and delete the original message.

**Ministry of the Environment,  
Conservation and Parks**

Access and Privacy Office

12<sup>th</sup> Floor  
40 St. Clair Avenue West  
Toronto ON M4V 1M2  
Tel: (416) 314-4075

**Ministère de l'Environnement, de la  
Protection de la nature et des Parcs**

Bureau de l'accès à l'information et  
de la protection de la vie privée

12<sup>e</sup> étage  
40, avenue St. Clair ouest  
Toronto ON M4V 1M2  
Tél. : (416) 314-4075



February 8, 2023

David Blair  
GHD  
184 Front Street East, Suite 302  
Toronto, Ontario M5A 4N3  
david.blair@ghd.com

Dear David Blair:

**RE: MECP FOI A-2023-00677, Your Reference 12585660 – Decision Letter**

This letter is in response to your request made pursuant to the Freedom of Information and Protection of Privacy Act (the Act) relating to 150 Rutledge Road (Lot 4 Concession 50, Mississauga).

After a thorough search through the files of the ministry's Halton Peel District Office, Environmental Assessment and Permissions Division (EAPD), Environmental Monitoring and Reporting Branch (EMRB), Environmental Investigations and Enforcement Branch (EIEB), and Safe Drinking Water Branch (SDW) no records were located responsive to your request. **This file is now closed.**

You may request a review of my decision within 30 days from the date of this letter by contacting the Information and Privacy Commissioner/Ontario at <http://www.ipc.on.ca>. Please note there may be a fee associated with submitting the appeal.

If you have any questions, please contact Tolani Abraham at Tolani.Abraham2@ontario.ca.

Yours truly,

ORIGINAL SIGNED BY

Ryan Gunn  
Manager (A), Access and Privacy Office

# **Appendix C**

## **Environmental Database Search Report**



---

# DATABASE REPORT

**Project Property:** *Vic Condo Phase 2  
Rutledge Road  
Mississauga ON L5M*

**Project No:** *12585660*

**Report Type:** *Quote - Custom-Build Your Own Report*

**Order No:** *23012700232*

**Requested by:** *GHD Limited*

**Date Completed:** *January 30, 2023*

# Table of Contents

Table of Contents.....	2
Executive Summary.....	3
Executive Summary: Report Summary.....	4
Executive Summary: Site Report Summary - Project Property.....	6
Executive Summary: Site Report Summary - Surrounding Properties.....	7
Executive Summary: Summary By Data Source.....	27
Map.....	52
Aerial.....	53
Topographic Map.....	54
Detail Report.....	55
Unplottable Summary.....	193
Unplottable Report.....	195
Appendix: Database Descriptions.....	208
Definitions.....	217

## **Notice: IMPORTANT LIMITATIONS and YOUR LIABILITY**

**Reliance on information in Report:** This report DOES NOT replace a full Phase I Environmental Site Assessment but is solely intended to be used as a database review of environmental records.

**License for use of information in Report:** No page of this report can be used without this cover page, this notice and the project property identifier. The information in Report(s) may not be modified or re-sold.

**Your Liability for misuse:** Using this Service and/or its reports in a manner contrary to this Notice or your agreement will be in breach of copyright and contract and ERIS may obtain damages for such mis-use, including damages caused to third parties, and gives ERIS the right to terminate your account, rescind your license to any previous reports and to bar you from future use of the Service.

**No warranty of Accuracy or Liability for ERIS:** The information contained in this report has been produced by ERIS Information Limited Partnership ("ERIS") using various sources of information, including information provided by Federal and Provincial government departments. The report applies only to the address and up to the date specified on the cover of this report, and any alterations or deviation from this description will require a new report. This report and the data contained herein does not purport to be and does not constitute a guarantee of the accuracy of the information contained herein and does not constitute a legal opinion nor medical advice. Although ERIS has endeavored to present you with information that is accurate, ERIS disclaims, any and all liability for any errors, omissions, or inaccuracies in such information and data, whether attributable to inadvertence, negligence or otherwise, and for any consequences arising therefrom. Liability on the part of ERIS is limited to the monetary value paid for this report.

**Trademark and Copyright:** You may not use the ERIS trademarks or attribute any work to ERIS other than as outlined above. This Service and Report (s) are protected by copyright owned by ERIS Information Limited Partnership. Copyright in data used in the Service or Report(s) (the "Data") is owned by ERIS or its licensors. The Service, Report(s) and Data may not be copied or reproduced in whole or in any substantial part without prior written consent of ERIS.

# Executive Summary

## **Property Information:**

**Project Property:** Vic Condo Phase 2  
Rutledge Road Mississauga ON L5M

**Project No:** 12585660

## **Order Information:**

**Order No:** 23012700232  
**Date Requested:** January 27, 2023  
**Requested by:** GHD Limited  
**Report Type:** Quote - Custom-Build Your Own Report

## **Historical/Products:**

**Aerial Photographs** Aerials - National Collection  
**City Directory Search** CD - Subject Site  
**ERIS Xplorer** [ERIS Xplorer](#)  
**Insurance Products** Fire Insurance Maps/Inspection Reports/Site Plans

## Executive Summary: Report Summary

<i>Database</i>	<i>Name</i>	<i>Searched</i>	<i>Project Property</i>	<i>Boundary to 0.25km</i>	<i>Total</i>
AAGR	<i>Abandoned Aggregate Inventory</i>	Y	0	0	0
AGR	<i>Aggregate Inventory</i>	Y	0	0	0
AMIS	<i>Abandoned Mine Information System</i>	Y	0	0	0
ANDR	<i>Anderson's Waste Disposal Sites</i>	Y	0	0	0
AST	<i>Aboveground Storage Tanks</i>	Y	0	0	0
AUWR	<i>Automobile Wrecking &amp; Supplies</i>	Y	0	2	2
BORE	<i>Borehole</i>	Y	0	0	0
CA	<i>Certificates of Approval</i>	Y	0	8	8
CDRY	<i>Dry Cleaning Facilities</i>	Y	0	2	2
CFOT	<i>Commercial Fuel Oil Tanks</i>	Y	0	0	0
CHEM	<i>Chemical Manufacturers and Distributors</i>	Y	0	0	0
CHM	<i>Chemical Register</i>	Y	0	0	0
CNG	<i>Compressed Natural Gas Stations</i>	Y	0	0	0
COAL	<i>Inventory of Coal Gasification Plants and Coal Tar Sites</i>	Y	0	0	0
CONV	<i>Compliance and Convictions</i>	Y	0	0	0
CPU	<i>Certificates of Property Use</i>	Y	0	2	2
DRL	<i>Drill Hole Database</i>	Y	0	0	0
DTNK	<i>Delisted Fuel Tanks</i>	Y	0	9	9
EASR	<i>Environmental Activity and Sector Registry</i>	Y	0	0	0
EBR	<i>Environmental Registry</i>	Y	0	2	2
ECA	<i>Environmental Compliance Approval</i>	Y	0	2	2
EEM	<i>Environmental Effects Monitoring</i>	Y	0	0	0
EHS	<i>ERIS Historical Searches</i>	Y	0	15	15
EIIS	<i>Environmental Issues Inventory System</i>	Y	0	0	0
EMHE	<i>Emergency Management Historical Event</i>	Y	0	0	0
EPAR	<i>Environmental Penalty Annual Report</i>	Y	0	0	0
EXP	<i>List of Expired Fuels Safety Facilities</i>	Y	0	0	0
FCON	<i>Federal Convictions</i>	Y	0	0	0
FCS	<i>Contaminated Sites on Federal Land</i>	Y	0	0	0
FOFT	<i>Fisheries &amp; Oceans Fuel Tanks</i>	Y	0	0	0
FRST	<i>Federal Identification Registry for Storage Tank Systems (FIRSTS)</i>	Y	0	0	0
FST	<i>Fuel Storage Tank</i>	Y	0	6	6
FSTH	<i>Fuel Storage Tank - Historic</i>	Y	0	2	2
GEN	<i>Ontario Regulation 347 Waste Generators Summary</i>	Y	0	123	123
GHG	<i>Greenhouse Gas Emissions from Large Facilities</i>	Y	0	0	0
HINC	<i>TSSA Historic Incidents</i>	Y	0	0	0



<b>Database</b>	<b>Name</b>	<b>Searched</b>	<b>Project Property</b>	<b>Boundary to 0.25km</b>	<b>Total</b>
IAFT	Indian & Northern Affairs Fuel Tanks	Y	0	0	0
INC	Fuel Oil Spills and Leaks	Y	0	3	3
LIMO	Landfill Inventory Management Ontario	Y	0	0	0
MINE	Canadian Mine Locations	Y	0	0	0
MNR	Mineral Occurrences	Y	0	0	0
NATE	National Analysis of Trends in Emergencies System (NATES)	Y	0	0	0
NCPL	Non-Compliance Reports	Y	0	0	0
NDFT	National Defense & Canadian Forces Fuel Tanks	Y	0	0	0
NDSP	National Defense & Canadian Forces Spills	Y	0	0	0
NDWD	National Defence & Canadian Forces Waste Disposal Sites	Y	0	0	0
NEBI	National Energy Board Pipeline Incidents	Y	0	0	0
NEBP	National Energy Board Wells	Y	0	0	0
NEES	National Environmental Emergencies System (NEES)	Y	0	0	0
NPCB	National PCB Inventory	Y	0	2	2
NPRI	National Pollutant Release Inventory	Y	0	0	0
OGWE	Oil and Gas Wells	Y	0	0	0
OOGW	Ontario Oil and Gas Wells	Y	0	0	0
OPCB	Inventory of PCB Storage Sites	Y	0	0	0
ORD	Orders	Y	0	0	0
PAP	Canadian Pulp and Paper	Y	0	0	0
PCFT	Parks Canada Fuel Storage Tanks	Y	0	0	0
PES	Pesticide Register	Y	0	13	13
PINC	Pipeline Incidents	Y	0	4	4
PRT	Private and Retail Fuel Storage Tanks	Y	0	2	2
PTTW	Permit to Take Water	Y	0	0	0
REC	Ontario Regulation 347 Waste Receivers Summary	Y	0	0	0
RSC	Record of Site Condition	Y	0	3	3
RST	Retail Fuel Storage Tanks	Y	0	0	0
SCT	Scott's Manufacturing Directory	Y	0	15	15
SPL	Ontario Spills	Y	0	11	11
SRDS	Wastewater Discharger Registration Database	Y	0	0	0
TANK	Anderson's Storage Tanks	Y	0	0	0
TCFT	Transport Canada Fuel Storage Tanks	Y	0	0	0
VAR	Variances for Abandonment of Underground Storage Tanks	Y	0	0	0
WDS	Waste Disposal Sites - MOE CA Inventory	Y	0	1	1
WDSH	Waste Disposal Sites - MOE 1991 Historical Approval Inventory	Y	0	0	0
WWIS	Water Well Information System	Y	4	18	22
<b>Total:</b>			<b>4</b>	<b>245</b>	<b>249</b>

## Executive Summary: Site Report Summary - Project Property

<i>Map Key</i>	<i>DB</i>	<i>Company/Site Name</i>	<i>Address</i>	<i>Dir/Dist (m)</i>	<i>Elev diff (m)</i>	<i>Page Number</i>
<a href="#">1</a>	WWIS		ON <i>Well ID: 7211401</i>	ESE/0.0	0.35	<a href="#">55</a>
<a href="#">2</a>	WWIS		ON <i>Well ID: 7207903</i>	SSE/0.0	-1.37	<a href="#">56</a>
<a href="#">3</a>	WWIS		ON <i>Well ID: 7207318</i>	S/0.0	-1.83	<a href="#">57</a>
<a href="#">4</a>	WWIS		ON <i>Well ID: 7207319</i>	N/0.2	0.52	<a href="#">58</a>

## Executive Summary: Site Report Summary - Surrounding Properties

<i>Map Key</i>	<i>DB</i>	<i>Company/Site Name</i>	<i>Address</i>	<i>Dir/Dist (m)</i>	<i>Elev Diff (m)</i>	<i>Page Number</i>
<a href="#">5</a>	WWIS		ON <i>Well ID:</i> 7211531	N/4.6	0.52	<a href="#">59</a>
<a href="#">6</a>	WWIS		ON <i>Well ID:</i> 4902143	SE/59.4	0.52	<a href="#">60</a>
<a href="#">7</a>	EHS		175 Rutledge Road Mississauga ON L5M 1G1	SE/75.8	0.52	<a href="#">63</a>
<a href="#">8</a>	SPL	MISSISSAUGA HYDRO	128 QUEEN ST SOUTH, LOADING AREA BEHIND THE TRADITION FOODS CO. TRANSFORMER MISSISSAUGA CITY ON L5M 1K8	NE/83.8	-0.47	<a href="#">63</a>
<a href="#">8</a>	SCT	HUGHES SALES	128 QUEEN ST S MISSISSAUGA ON L5M 1K8	NE/83.8	-0.47	<a href="#">63</a>
<a href="#">8</a>	SCT	COMP-U-STITCH INC.	128 Queen St S Mississauga ON L5M 1K8	NE/83.8	-0.47	<a href="#">64</a>
<a href="#">8</a>	GEN	BANK OF NOVA SCOTIA	SERV-WAY INTERNATIONAL INC. (BANKRUPTCY) 128 QUEEN ST. S. STREETSVILLE ON L5M 1K8	NE/83.8	-0.47	<a href="#">64</a>
<a href="#">8</a>	GEN	BANK OF NOVA SCOTIA 04-224	SERV-WAY INTERNATIONAL INC. (BANKRUPTCY) 128 QUEEN ST. S. STREETSVILLE ON L5M 1K8	NE/83.8	-0.47	<a href="#">64</a>
<a href="#">8</a>	GEN	PHARMA PLUS DRUGS LTD.	128 QUEEN STREET SOUTH STREETSVILLE ON L5M 1K8	NE/83.8	-0.47	<a href="#">64</a>
<a href="#">8</a>	GEN	FURST FOTO KINGDOM	128 QUEEN STREET SOUTH UNIT 19 MISSISSAUGA ON L5M 1K8	NE/83.8	-0.47	<a href="#">65</a>
<a href="#">8</a>	GEN	PHARMA PLUS DRUGS LTD. 31-797	128 QUEEN ST. S., STREETSVILLE C/O 5935 AIRPORT ROAD STE. #500 MISSISSAUGA ON L5M 1K8	NE/83.8	-0.47	<a href="#">65</a>

<b>Map Key</b>	<b>DB</b>	<b>Company/Site Name</b>	<b>Address</b>	<b>Dir/Dist (m)</b>	<b>Elev Diff (m)</b>	<b>Page Number</b>
<a href="#">8</a>	GEN	NCL 1 HOUR PHOTO	128 QUEEN STREET SOUTH MISSISSAUGA ON L5M 1K8	NE/83.8	-0.47	<a href="#">66</a>
<a href="#">8</a>	GEN	IN YOUR IMAGE PORTRAIT STUDIO INC.	128 QUEEN STREET SOUTH, UNIT 19 MISSISSAUGA ON L5M 1K8	NE/83.8	-0.47	<a href="#">66</a>
<a href="#">8</a>	GEN	PHARMA PLUS DRUGS LTD. (OUT OF BUSINESS)	128 QUEEN STREET SOUTH STREETSVILLE ON L5M 1K8	NE/83.8	-0.47	<a href="#">66</a>
<a href="#">8</a>	GEN	FURST FOTO KINGDOM	128 QUEEN STREET SOUTH, UNIT 19 MISSISSAUGA ON L5M 1K8	NE/83.8	-0.47	<a href="#">67</a>
<a href="#">8</a>	PES	JODHA PHARMACY INC. O/A SHOPPERS DRUG MART #1272	128 QUEEN STREET SOUTH MISSISSAUGA ON L5M 1K8	NE/83.8	-0.47	<a href="#">67</a>
<a href="#">8</a>	SCT	Diamonds By Design Inc.	128 Queen St S Mississauga ON L5M 1K8	NE/83.8	-0.47	<a href="#">68</a>
<a href="#">8</a>	SCT	Fenix Tactical	128 Queen St S Suite 42295 Mississauga ON L5M 1K8	NE/83.8	-0.47	<a href="#">68</a>
<a href="#">8</a>	PES	TAILOR DRUGS LTD. O/A SHOPPERS DRUG MART	128 QUEEN STREET SOUTH MISSISSAUGA ON L5M 1K8	NE/83.8	-0.47	<a href="#">68</a>
<a href="#">8</a>	PES	GREEN SPA	128 QUEEN ST S, PO BOX 42335 MISSISSAUGA ON L5M 1K8	NE/83.8	-0.47	<a href="#">69</a>
<a href="#">8</a>	PES	SHANBHAG DRUGS LTD / SHOPPERS DRUG MART #1272	128 QUEEN ST S MISSISSAUGA ON L5M 1K8	NE/83.8	-0.47	<a href="#">69</a>
<a href="#">8</a>	PES	SHANBHAG DRUGS LTD / SHOPPERS DRUG MART #1272	128 QUEEN ST S MISSISSAUGA ON L5M 1K8	NE/83.8	-0.47	<a href="#">69</a>
<a href="#">8</a>	GEN	Queen medical centre	128 queen street south unit 4a Mississauga ON	NE/83.8	-0.47	<a href="#">70</a>
<a href="#">8</a>	GEN	Queen medical centre	128 queen street south unit 4a Mississauga ON	NE/83.8	-0.47	<a href="#">70</a>

<b>Map Key</b>	<b>DB</b>	<b>Company/Site Name</b>	<b>Address</b>	<b>Dir/Dist (m)</b>	<b>Elev Diff (m)</b>	<b>Page Number</b>
<a href="#">8</a>	INC		128 QUEEN STREET SOUTH, MISSISSAUGA ON	NE/83.8	-0.47	<a href="#">70</a>
<a href="#">8</a>	SPL		128 Queen Str S Mississauga ON L5M 1K8	NE/83.8	-0.47	<a href="#">71</a>
<a href="#">8</a>	PES	SHANBHAG DRUGS LTD O/A SHOPPERS DRUG MART #1272	128 QUEEN ST S MISSISSAUGA ON L5M1K8	NE/83.8	-0.47	<a href="#">71</a>
<a href="#">8</a>	SPL	Dezen Realty<UNOFFICIAL>	128 Queen Street South Mississauga ON	NE/83.8	-0.47	<a href="#">72</a>
<a href="#">8</a>	GEN	Queen medical centre	128 queen street south unit 4a Mississauga ON L5M1K8	NE/83.8	-0.47	<a href="#">72</a>
<a href="#">8</a>	GEN	Shanbhag Drugs Ltd.	128 QUEEN ST S MISSISSAUGA ON L5M 1K8	NE/83.8	-0.47	<a href="#">73</a>
<a href="#">8</a>	GEN	Shanbhag Drugs Ltd.	128 QUEEN ST S MISSISSAUGA ON L5M 1K8	NE/83.8	-0.47	<a href="#">73</a>
<a href="#">8</a>	GEN	Queen medical centre	128 queen street south unit 4a Mississauga ON L5M1K8	NE/83.8	-0.47	<a href="#">73</a>
<a href="#">8</a>	GEN	Queen medical centre	128 queen street south unit 4a Mississauga ON L5M1K8	NE/83.8	-0.47	<a href="#">74</a>
<a href="#">8</a>	GEN	Shanbhag Drugs Ltd.	128 QUEEN ST S MISSISSAUGA ON L5M 1K8	NE/83.8	-0.47	<a href="#">74</a>
<a href="#">8</a>	GEN	Queen medical centre	128 queen street south unit 4a Mississauga ON L5M1K8	NE/83.8	-0.47	<a href="#">75</a>
<a href="#">8</a>	PES	TAILOR DRUGS LTD. O/A SHOPPERS DRUG MART	128 QUEEN STREET SOUTH MISSISSAUGA ON L5M1K8	NE/83.8	-0.47	<a href="#">75</a>
<a href="#">8</a>	GEN	Shanbhag Drugs Ltd.	128 QUEEN ST S MISSISSAUGA ON L5M 1K8	NE/83.8	-0.47	<a href="#">75</a>

<b>Map Key</b>	<b>DB</b>	<b>Company/Site Name</b>	<b>Address</b>	<b>Dir/Dist (m)</b>	<b>Elev Diff (m)</b>	<b>Page Number</b>
<a href="#">8</a>	GEN	Queen medical centre	128 queen street south unit 4a Mississauga ON L5M1K8	NE/83.8	-0.47	<a href="#">76</a>
<a href="#">8</a>	GEN	Queen medical centre	128 queen street south unit 4a Mississauga ON L5M1K8	NE/83.8	-0.47	<a href="#">76</a>
<a href="#">8</a>	GEN	Shanbhag Drugs Ltd.	128 QUEEN ST S MISSISSAUGA ON L5M 1K8	NE/83.8	-0.47	<a href="#">76</a>
<a href="#">8</a>	GEN	Queen medical centre	128 queen street south unit 4a Mississauga ON L5M1K8	NE/83.8	-0.47	<a href="#">77</a>
<a href="#">8</a>	GEN	Shanbhag Drugs Ltd.	128 QUEEN ST S MISSISSAUGA ON L5M 1K8	NE/83.8	-0.47	<a href="#">77</a>
<a href="#">9</a>	SPL	Kings Mill Development Inc.	180 Rutledge Rd Woodbridge Vaughan ON NA	SE/87.4	-1.26	<a href="#">78</a>
<a href="#">9</a>	GEN	GFL Infrastructure Group Demolition	180 Rutledge Road Mississauga ON L5M 1C1	SE/87.4	-1.26	<a href="#">78</a>
<a href="#">10</a>	SCT	STREETSVILLE DISTRIBUTION	169 CRUMBIE ST UNIT 6 MISSISSAUGA ON L5M 1H7	E/111.4	0.25	<a href="#">79</a>
<a href="#">10</a>	GEN	HALTON MISSISSAUGA AMBULANCE SERVICE	169 CRUMBIE STREET, STATION 4 MISSISSAUGA ON L5M 1H7	E/111.4	0.25	<a href="#">79</a>
<a href="#">10</a>	GEN	THE DISTRICT OF HALTON MISSISSAUGA AMBULANCE SERVI	169 CRUMBIE STREET, STATION 4 MISSISSAUGA ON L5M 1H7	E/111.4	0.25	<a href="#">79</a>
<a href="#">11</a>	WWIS		136 QUEEN STREET SOUTH ON <b>Well ID:</b> 7174623	ESE/113.8	0.52	<a href="#">79</a>
<a href="#">12</a>	INC		98 WILLIAM ST, MISSISSAUGA ON	N/114.3	-0.50	<a href="#">82</a>
<a href="#">13</a>	RSC	Kings Mill Development Inc.	60 TANNERY STREET, MISSISSAUGA, ONTARIO L5M 1V3 Mississauga ON	SE/124.7	-2.30	<a href="#">83</a>

<b>Map Key</b>	<b>DB</b>	<b>Company/Site Name</b>	<b>Address</b>	<b>Dir/Dist (m)</b>	<b>Elev Diff (m)</b>	<b>Page Number</b>
<a href="#">14</a>	EHS		120, 128, 154 & 158 Queen St. S. Mississauga ON	NE/132.6	-2.25	<a href="#">84</a>
<a href="#">15</a>	RSC		0 Bellvue St Known as 52 Tannery St. Mississauga ON	ESE/135.9	0.52	<a href="#">84</a>
<a href="#">15</a>	WDS		52 TANNERY STREET, MISSISSAUGA MISSISSAUGA, CITY OF ON	ESE/135.9	0.52	<a href="#">85</a>
<a href="#">15</a>	GEN	275057 ONTARIO LIMITED	52 TANNERY COURT MISSISSAUGA ON L5M 1V4	ESE/135.9	0.52	<a href="#">85</a>
<a href="#">15</a>	GEN	275057 ONTARIO LIMITED 43-363	PT. LOT 4 CONC 5, WHS MISSISSAUGA 52 TANNERY COURT STREETSVILLE ON L5M 1V4	ESE/135.9	0.52	<a href="#">86</a>
<a href="#">15</a>	EHS		52 Tannery Street Mississauga ON	ESE/135.9	0.52	<a href="#">86</a>
<a href="#">15</a>	EBR	Kings Mill Development Inc.	52 Tannery Street MISSISSAUGA ON	ESE/135.9	0.52	<a href="#">86</a>
<a href="#">15</a>	CPU	Kings Mill Development Inc.	52 Tannery Street MISSISSAUGA ON	ESE/135.9	0.52	<a href="#">87</a>
<a href="#">15</a>	CPU	Kings Mill Development Inc.	52 Tannery Street, 60 Tannery Street and 0 Bellvue Street CITY OF MISSISSAUGA ON	ESE/135.9	0.52	<a href="#">87</a>
<a href="#">16</a>	WWIS		136 QUEEN STREET SOUTH ON <b>Well ID:</b> 7174624	ESE/137.3	0.52	<a href="#">88</a>
<a href="#">17</a>	SPL	UNKNOWN	55 JOYMAR DRIVE, MISSISSAUGA MISSISSAUGA CITY ON L5M 1G1	WSW/137.3	0.58	<a href="#">90</a>
<a href="#">18</a>	WWIS		136 QUEEN STREET SOUTH ON <b>Well ID:</b> 7174622	ESE/140.3	0.52	<a href="#">91</a>

<b>Map Key</b>	<b>DB</b>	<b>Company/Site Name</b>	<b>Address</b>	<b>Dir/Dist (m)</b>	<b>Elev Diff (m)</b>	<b>Page Number</b>
<a href="#">19</a>	CA	MISSISSAUGA CITY	JOYMAR DR./JOYCELYN DR. MISSISSAUGA CITY ON	WSW/148.5	2.33	<a href="#">94</a>
<a href="#">19</a>	CA	R.M. OF PEEL	JOYMAR DR./JOCELYN DR. MISSISSAUGA CITY ON	WSW/148.5	2.33	<a href="#">94</a>
<a href="#">20</a>	WWIS		JOYMAR DRIVE Mississauga ON <b>Well ID:</b> 7312446	SSW/152.3	0.55	<a href="#">94</a>
<a href="#">21</a>	EHS		51-57 Tannery Street Mississauga ON L5M 1V3	SE/158.1	-1.21	<a href="#">98</a>
<a href="#">22</a>	CA	275057 Ontario Limited	Tannery Street and Rutledge Road Mississauga ON	SE/158.5	0.01	<a href="#">98</a>
<a href="#">22</a>	ECA	275057 Ontario Limited	Tannery Street and Rutledge Road Mississauga ON L4L 1T3	SE/158.5	0.01	<a href="#">98</a>
<a href="#">23</a>	WWIS		ON <b>Well ID:</b> 7311674	SE/167.4	-1.70	<a href="#">98</a>
<a href="#">24</a>	WWIS		51 TANNERY STREET Mississauga ON <b>Well ID:</b> 7217445	ESE/178.8	0.44	<a href="#">99</a>
<a href="#">25</a>	GEN	STREETSVILLE 1 HOUR CLEANERS	136 QUEEN STREET SOUTH MISSISSAUGA ON L5M 1K8	ENE/184.1	-2.66	<a href="#">103</a>
<a href="#">25</a>	GEN	STREETSVILLE 1 HOUR CLEANERS	136 QUEEN STREET SOUTH MISSISSAUGA ON L5M 1K8	ENE/184.1	-2.66	<a href="#">103</a>
<a href="#">25</a>	GEN	STREETSVILLE 1 HOUR CLEANERS	136 QUEEN STREET SOUTH MISSISSAUGA ON L5M 1K8	ENE/184.1	-2.66	<a href="#">104</a>
<a href="#">25</a>	GEN	STREETSVILLE 1 HOUR CLEANERS	136 QUEEN STREET SOUTH MISSISSAUGA ON L5M 1K8	ENE/184.1	-2.66	<a href="#">104</a>
<a href="#">25</a>	GEN	STREETSVILLE 1 HOUR CLEANERS	136 QUEEN STREET SOUTH MISSISSAUGA ON L5M 1K8	ENE/184.1	-2.66	<a href="#">104</a>



<b>Map Key</b>	<b>DB</b>	<b>Company/Site Name</b>	<b>Address</b>	<b>Dir/Dist (m)</b>	<b>Elev Diff (m)</b>	<b>Page Number</b>
<a href="#">25</a>	GEN	K.C. Property Management	136 Queen Street South Mississauga ON L5M 1C6	ENE/184.1	-2.66	<a href="#">105</a>
<a href="#">25</a>	CDRY	Streetsville 1 Hour Cleaners	136 Queen St S Mississauga ON L5M1K8	ENE/184.1	-2.66	<a href="#">105</a>
<a href="#">25</a>	CDRY	Streetville 1 Hour Cleaners	136 Queen St. South Mississauga ON L8M1K8	ENE/184.1	-2.66	<a href="#">106</a>
<a href="#">26</a>	PINC	BHEEMA INC	13 CAROLINE ST.,MISSISSAUGA,ON, L5M 1T4,CA ON	NNE/184.9	-2.16	<a href="#">106</a>
<a href="#">27</a>	GEN	Streetsville Animal Hospital	154 Queen Street S # 122 Mississauga ON L5M 2P4	E/185.4	-0.49	<a href="#">107</a>
<a href="#">27</a>	GEN	Streetsville Animal Hospital	154 Queen Street S # 122 Mississauga ON L5M 2P4	E/185.4	-0.49	<a href="#">107</a>
<a href="#">27</a>	GEN	Streetsville Animal Hospital	154 Queen Street S # 122 Mississauga ON L5M 2P4	E/185.4	-0.49	<a href="#">107</a>
<a href="#">27</a>	GEN	Streetsville Animal Hospital	154 Queen Street S # 122 Mississauga ON L5M 2P4	E/185.4	-0.49	<a href="#">108</a>
<a href="#">27</a>	GEN	Streetsville Animal Hospital	154 Queen Street S # 122 Mississauga ON L5M 2P4	E/185.4	-0.49	<a href="#">108</a>
<a href="#">27</a>	GEN	Streetsville Animal Hospital	154 Queen Street S # 122 Mississauga ON	E/185.4	-0.49	<a href="#">109</a>
<a href="#">27</a>	GEN	Streetsville Animal Hospital	154 Queen Street S # 122 Mississauga ON L5M2P4	E/185.4	-0.49	<a href="#">109</a>
<a href="#">27</a>	GEN	Streetsville Animal Hospital	154 Queen Street S # 122 Mississauga ON L5M2P4	E/185.4	-0.49	<a href="#">109</a>
<a href="#">27</a>	GEN	Streetsville Animal Hospital	154 Queen Street S # 122 Mississauga ON L5M2P4	E/185.4	-0.49	<a href="#">110</a>

<b>Map Key</b>	<b>DB</b>	<b>Company/Site Name</b>	<b>Address</b>	<b>Dir/Dist (m)</b>	<b>Elev Diff (m)</b>	<b>Page Number</b>
<a href="#">27</a>	GEN	Streetsville Animal Hospital	154 Queen Street S # 122 Mississauga ON L5M2P4	E/185.4	-0.49	<a href="#">110</a>
<a href="#">27</a>	GEN	Streetsville Animal Hospital	154 Queen Street S # 122 Mississauga ON L5M2P4	E/185.4	-0.49	<a href="#">110</a>
<a href="#">27</a>	GEN	Streetsville Animal Hospital	154 Queen Street S # 122 Mississauga ON L5M2P4	E/185.4	-0.49	<a href="#">111</a>
<a href="#">27</a>	GEN	Streetsville Animal Hospital	154 Queen Street S # 122 Mississauga ON L5M2P4	E/185.4	-0.49	<a href="#">111</a>
<a href="#">28</a>	WWIS		ON <b>Well ID:</b> 7219848	ENE/193.7	-2.50	<a href="#">111</a>
<a href="#">29</a>	GEN	2003990 Ontario Inc.	51 Tannery Street Mississauga ON L5M 1V3	ESE/196.7	-0.33	<a href="#">112</a>
<a href="#">30</a>	WWIS		ON <b>Well ID:</b> 7243495	ENE/197.3	-2.60	<a href="#">113</a>
<a href="#">31</a>	CA	DEZEN CONSTRUCTION CO. LTD.	PRIV.SWM./120 QUEEN ST.,S. MISSISSAUGA CITY ON L5M 1K8	NE/203.4	-2.48	<a href="#">114</a>
<a href="#">31</a>	SPL		120 Queen Street South Mississauga ON L5M 1K8	NE/203.4	-2.48	<a href="#">114</a>
<a href="#">32</a>	SPL	Enbridge Gas Distribution Inc.	42 Ontario Court, Mississauga ON	WNW/203.5	2.48	<a href="#">115</a>
<a href="#">33</a>	CA	TORNAT CONSTRUCTION CORP.	30 TANNERY ST., STREETSVILLE MISSISSAUGA CITY ON L5M 6B7	E/203.6	0.52	<a href="#">115</a>
<a href="#">34</a>	GEN	CANADIAN PACIFIC LIMITED	C.P. RAIL S. SIG. & COMM. 20 ONTARIO STREET WEST STREETSVILLE ON L5M 1T1	NNW/205.1	0.52	<a href="#">115</a>
<a href="#">34</a>	GEN	Canadian Pacific	SIG. & COMM. DEPT. STREETSVILLE 20 ONTARIO STREET WEST MISSISSAUGA ON	NNW/205.1	0.52	<a href="#">116</a>

<i>Map Key</i>	<i>DB</i>	<i>Company/Site Name</i>	<i>Address</i>	<i>Dir/Dist (m)</i>	<i>Elev Diff (m)</i>	<i>Page Number</i>
<a href="#">34</a>	GEN	Canadian Pacific	SIG. & COMM. DEPT. STREETSVILLE 20 ONTARIO STREET WEST MISSISSAUGA ON	NNW/205.1	0.52	<a href="#">116</a>
<a href="#">34</a>	GEN	Canadian Pacific	SIG. & COMM. DEPT. STREETSVILLE 20 ONTARIO STREET WEST MISSISSAUGA ON L5M 1T1	NNW/205.1	0.52	<a href="#">117</a>
<a href="#">34</a>	GEN	canadian pacific railway S&C	20 ontario street west streetsville ON L5M1T1	NNW/205.1	0.52	<a href="#">117</a>
<a href="#">35</a>	CA	ESSO PETROLEUM CANADA	148 QUEEN ST. S. STREETSVILLE MISSISSAUGA CITY ON L5M 1K8	ENE/206.4	-0.94	<a href="#">117</a>
<a href="#">35</a>	CA	ESSO PETROLEUM CANADA - STREETSVILLE	148 QUEEN STREET SOUTH MISSISSAUGA CITY ON L5M 1K8	ENE/206.4	-0.94	<a href="#">118</a>
<a href="#">35</a>	PRT	ALL-SEASONS ESSO	148 QUEEN ST S STREETSVILLE MISSISSAUGA ON L5M 1K8	ENE/206.4	-0.94	<a href="#">118</a>
<a href="#">35</a>	DTNK	ALL-SEASONS ESSO	148 QUEEN ST S STREETSVILLE MISSISSAUGA ON	ENE/206.4	-0.94	<a href="#">118</a>
<a href="#">35</a>	DTNK	ALL-SEASONS ESSO	148 QUEEN ST S STREETSVILLE MISSISSAUGA ON	ENE/206.4	-0.94	<a href="#">119</a>
<a href="#">35</a>	DTNK	ALL-SEASONS ESSO	148 QUEEN ST S STREETSVILLE MISSISSAUGA ON	ENE/206.4	-0.94	<a href="#">119</a>
<a href="#">35</a>	DTNK	ALL-SEASONS ESSO	148 QUEEN ST S STREETSVILLE MISSISSAUGA ON	ENE/206.4	-0.94	<a href="#">120</a>
<a href="#">35</a>	DTNK	ALL-SEASONS ESSO	148 QUEEN ST S STREETSVILLE MISSISSAUGA ON	ENE/206.4	-0.94	<a href="#">120</a>
<a href="#">35</a>	DTNK	ALL-SEASONS ESSO	148 QUEEN ST S STREETSVILLE MISSISSAUGA L5M 1K8 ON CA ON	ENE/206.4	-0.94	<a href="#">121</a>

<b>Map Key</b>	<b>DB</b>	<b>Company/Site Name</b>	<b>Address</b>	<b>Dir/Dist (m)</b>	<b>Elev Diff (m)</b>	<b>Page Number</b>
<a href="#">35</a>	DTNK	ALL-SEASONS ESSO	148 QUEEN ST S STREETSVILLE MISSISSAUGA L5M 1K8 ON CA ON	ENE/206.4	-0.94	<a href="#">122</a>
<a href="#">35</a>	DTNK	ALL-SEASONS ESSO	148 QUEEN ST S STREETSVILLE MISSISSAUGA L5M 1K8 ON CA ON	ENE/206.4	-0.94	<a href="#">122</a>
<a href="#">35</a>	DTNK	ALL-SEASONS ESSO	148 QUEEN ST S STREETSVILLE MISSISSAUGA L5M 1K8 ON CA ON	ENE/206.4	-0.94	<a href="#">123</a>
<a href="#">35</a>	ECA	Dezen Realty Company Limited	142-148 Queen St S Part of Lot 5 and 6, Concession 5, REF Plan 43R-36206 Mississauga ON L5M 1K8	ENE/206.4	-0.94	<a href="#">124</a>
<a href="#">35</a>	FST	ALL-SEASONS ESSO	148 QUEEN ST S MISSISSAUGA L5M 1K8 ON CA ON	ENE/206.4	-0.94	<a href="#">124</a>
<a href="#">35</a>	FST	ALL-SEASONS ESSO	148 QUEEN ST S MISSISSAUGA L5M 1K8 ON CA ON	ENE/206.4	-0.94	<a href="#">124</a>
<a href="#">35</a>	FST	ALL-SEASONS ESSO	148 QUEEN ST S MISSISSAUGA L5M 1K8 ON CA ON	ENE/206.4	-0.94	<a href="#">125</a>
<a href="#">35</a>	FST	ALL-SEASONS ESSO	148 QUEEN ST S MISSISSAUGA L5M 1K8 ON CA ON	ENE/206.4	-0.94	<a href="#">125</a>
<a href="#">36</a>	EHS		Northwest of Tannery Street and Queen Street S Mississauga ON	NE/206.9	-2.74	<a href="#">126</a>
<a href="#">37</a>	WWIS		ON <b>Well ID:</b> 7267036	ENE/207.2	-1.98	<a href="#">126</a>
<a href="#">38</a>	EHS		29 Tannery Street Mississauga ON L5M 1V1	ESE/208.6	0.52	<a href="#">127</a>
<a href="#">38</a>	GEN	St. Hillaire Dentistry Professional Corporation	100-29 tannery street Mississauga ON L5M 1V1	ESE/208.6	0.52	<a href="#">127</a>

<b>Map Key</b>	<b>DB</b>	<b>Company/Site Name</b>	<b>Address</b>	<b>Dir/Dist (m)</b>	<b>Elev Diff (m)</b>	<b>Page Number</b>
<a href="#">38</a>	GEN	St. Hillaire Dentistry Professional Corporation	100-29 tannery street Mississauga ON L5M 1V1	ESE/208.6	0.52	<a href="#">128</a>
<a href="#">38</a>	GEN	St. Hillaire Dentistry Professional Corporation	100-29 tannery street Mississauga ON L5M 1V1	ESE/208.6	0.52	<a href="#">128</a>
<a href="#">38</a>	GEN	St. Hillaire Dentistry Professional Corporation	100-29 Tannery street Mississauga ON L5M 1V1	ESE/208.6	0.52	<a href="#">128</a>
<a href="#">38</a>	GEN	St. Hillaire Dentistry Professional Corporation	100-29 Tannery street Mississauga ON L5M 1V1	ESE/208.6	0.52	<a href="#">129</a>
<a href="#">38</a>	GEN	St. Hillaire Dentistry Professional Corporation	100-29 Tannery street Mississauga ON L5M 1V1	ESE/208.6	0.52	<a href="#">129</a>
<a href="#">39</a>	WWIS		51 TANNERY STREET Mississauga ON <b>Well ID:</b> 7217446	ESE/209.5	-1.20	<a href="#">129</a>
<a href="#">40</a>	WWIS		65 TANNERY ST MISSISSAUGA ON <b>Well ID:</b> 4909697	SSE/210.0	-6.18	<a href="#">133</a>
<a href="#">41</a>	EHS		142 Queen Street South Mississauga ON L5M 1K8	ENE/210.1	-1.98	<a href="#">136</a>
<a href="#">41</a>	EHS		142 Queen Street South Streetsville (Mississauga) ON L5M 1K8	ENE/210.1	-1.98	<a href="#">136</a>
<a href="#">41</a>	EHS		142 Queen Street S Mississauga ON L5M 1K8	ENE/210.1	-1.98	<a href="#">137</a>
<a href="#">41</a>	RSC	DEZEN REALTY COMPANY LIMITED	142 QUEEN STREET SOUTH, MISSISSAUGA, ON L5M 1K8 Mississauga ON	ENE/210.1	-1.98	<a href="#">137</a>
<a href="#">42</a>	SPL		Joymar Drive & Tannery Rd (at intersection) Mississauga ON	S/212.5	-3.76	<a href="#">138</a>
<a href="#">42</a>	SPL	The Regional Municipality of Peel	Corner of Joymar and Tannery Street Mississauga ON	S/212.5	-3.76	<a href="#">138</a>

<b>Map Key</b>	<b>DB</b>	<b>Company/Site Name</b>	<b>Address</b>	<b>Dir/Dist (m)</b>	<b>Elev Diff (m)</b>	<b>Page Number</b>
<a href="#">43</a>	PINC	ST LAWRENCE PLACE C/O HARBOUR PLANT RETIREMENT LODGES	40 ONTARIO CRT.,MISSISSAUGA,ON, L5M 2K5,CA ON	WNW/218.7	2.05	<a href="#">139</a>
<a href="#">44</a>	WWIS		51 TANNERY STREET Mississauga ON <b>Well ID:</b> 7217447	ESE/221.7	-1.25	<a href="#">139</a>
<a href="#">45</a>	CA	UNITEL NETWORK SERVICES	ONTARIO ST./WILLIAM ST. MISSISSAUGA CITY ON	NNW/223.5	-0.48	<a href="#">143</a>
<a href="#">46</a>	EBR	Peel District School Board	72 Joymar Drive Mississauga Ontario L5M 1G3 Mississauga ON	SSW/225.5	-0.23	<a href="#">143</a>
<a href="#">46</a>	GEN	Peel District School Board	72 Joymar Drive Mississauga ON L5M 1G3	SSW/225.5	-0.23	<a href="#">144</a>
<a href="#">46</a>	GEN	Peel District School Board	72 Joymar Drive Mississauga ON L5M 1G3	SSW/225.5	-0.23	<a href="#">144</a>
<a href="#">46</a>	GEN	Peel District School Board	72 Joymar Drive Mississauga ON L5M 1G3	SSW/225.5	-0.23	<a href="#">145</a>
<a href="#">46</a>	GEN	Peel District School Board Human Resources Support Services	72 Joymar Drive Mississauga ON L5M 1G3	SSW/225.5	-0.23	<a href="#">145</a>
<a href="#">46</a>	GEN	Peel District School Board Human Resources Support Services	72 Joymar Drive Mississauga ON L5M 1G3	SSW/225.5	-0.23	<a href="#">146</a>
<a href="#">46</a>	GEN	Peel District School Board Human Resources Support Services	72 Joymar Drive Mississauga ON L5M 1G3	SSW/225.5	-0.23	<a href="#">147</a>
<a href="#">46</a>	GEN	Peel District School Board Human Resources Support Services	72 Joymar Drive Mississauga ON L5M 1G3	SSW/225.5	-0.23	<a href="#">148</a>
<a href="#">47</a>	GEN	PEEL BOARD OF EDUCATION	STREETSVILLE S.S. 72 JOYMAR DRIVE MISSISSAUGA ON L5M 1G3	SSW/225.5	-0.23	<a href="#">148</a>

<b>Map Key</b>	<b>DB</b>	<b>Company/Site Name</b>	<b>Address</b>	<b>Dir/Dist (m)</b>	<b>Elev Diff (m)</b>	<b>Page Number</b>
<a href="#">47</a>	GEN	PEEL BOARD OF EDUCATION 30-190	STREETSVILLE S.S. 72 JOYMAR DRIVE MISSISSAUGA ON L5M 1G3	SSW/225.5	-0.23	<a href="#">149</a>
<a href="#">47</a>	GEN	PEEL DISTRICT SCHOOL BOARD	STREETSVILLE S.S. 72 JOYMAR DRIVE MISSISSAUGA ON L5M 1G3	SSW/225.5	-0.23	<a href="#">150</a>
<a href="#">47</a>	GEN	PEEL DISTRICT SCHOOL BOARD	STREETSVILLE SECONDARY SCHOOL 72 JOYMAR DRIVE MISSISSAUGA ON L5M 1G3	SSW/225.5	-0.23	<a href="#">150</a>
<a href="#">47</a>	GEN	PEEL DISTRICT SCHOOL BOARD	72 Joymar Drive MISSISSAUGA ON L5M 1G3	SSW/225.5	-0.23	<a href="#">151</a>
<a href="#">47</a>	GEN	Peel District School Board	72 Joymar Drive Mississauga ON L5M 1G3	SSW/225.5	-0.23	<a href="#">151</a>
<a href="#">47</a>	GEN	Peel District School Board	72 Joymar Drive Mississauga ON L5M 1G3	SSW/225.5	-0.23	<a href="#">152</a>
<a href="#">47</a>	GEN	Peel District School Board	72 Joymar Drive Mississauga ON L5M 1G3	SSW/225.5	-0.23	<a href="#">153</a>
<a href="#">47</a>	GEN	Peel District School Board	72 Joymar Drive Mississauga ON L5M 1G3	SSW/225.5	-0.23	<a href="#">153</a>
<a href="#">47</a>	EHS		72 Joymar Dr Mississauga ON L5M1G3	SSW/225.5	-0.23	<a href="#">154</a>
<a href="#">47</a>	GEN	Peel District School Board	72 Joymar Drive Mississauga ON	SSW/225.5	-0.23	<a href="#">154</a>
<a href="#">47</a>	SPL		72 Joymar Drive Mississauga ON	SSW/225.5	-0.23	<a href="#">155</a>
<a href="#">47</a>	INC		72 JOYMAR DRIVE, MISSISSAUGA ON	SSW/225.5	-0.23	<a href="#">155</a>
<a href="#">48</a>	WWIS		51 TANNERY STREET Mississauga ON <b>Well ID: 7217448</b>	ESE/227.0	-1.27	<a href="#">156</a>

<b>Map Key</b>	<b>DB</b>	<b>Company/Site Name</b>	<b>Address</b>	<b>Dir/Dist (m)</b>	<b>Elev Diff (m)</b>	<b>Page Number</b>
<a href="#">49</a>	SCT	Proceco Ltd.	168 Queen St S Suite 202 Mississauga ON L5M 1K8	E/227.6	-0.40	<a href="#">159</a>
<a href="#">49</a>	SCT	Fluid Technologies Ltd.	168 Queen St S Suite 202 Mississauga ON L5M 1K8	E/227.6	-0.40	<a href="#">160</a>
<a href="#">49</a>	EHS		168 Queen St S Mississauga ON L5M 1K8	E/227.6	-0.40	<a href="#">160</a>
<a href="#">49</a>	GEN	Dr. Robert Trull	105-168 Queen St. South Mississauga ON L5M 1K8	E/227.6	-0.40	<a href="#">160</a>
<a href="#">49</a>	GEN	Dr. Robert Trull	105-168 Queen St. South Mississauga ON L5M 1K8	E/227.6	-0.40	<a href="#">161</a>
<a href="#">49</a>	GEN	Dr. Robert Trull	105-168 Queen St. South Mississauga ON L5M 1K8	E/227.6	-0.40	<a href="#">161</a>
<a href="#">49</a>	GEN	Dr. Robert Trull	105-168 Queen St. South Mississauga ON	E/227.6	-0.40	<a href="#">161</a>
<a href="#">49</a>	EHS		168 Queen Street South Mississauga ON	E/227.6	-0.40	<a href="#">162</a>
<a href="#">49</a>	GEN	Dr. Robert Trull	105-168 Queen St. South Mississauga ON L5M 1K8	E/227.6	-0.40	<a href="#">162</a>
<a href="#">49</a>	GEN	Dr. Robert Trull	105-168 Queen St. South Mississauga ON L5M 1K8	E/227.6	-0.40	<a href="#">162</a>
<a href="#">49</a>	GEN	Dr. Robert Trull	105-168 Queen St. South Mississauga ON L5M 1K8	E/227.6	-0.40	<a href="#">163</a>
<a href="#">49</a>	GEN	Dr. Robert Trull	105-168 Queen St. South Mississauga ON L5M 1K8	E/227.6	-0.40	<a href="#">163</a>
<a href="#">49</a>	GEN	Barinderpal Chagger DPC	105-168 Queen St S MISSISSAUGA ON L5M 1K8	E/227.6	-0.40	<a href="#">163</a>



<b>Map Key</b>	<b>DB</b>	<b>Company/Site Name</b>	<b>Address</b>	<b>Dir/Dist (m)</b>	<b>Elev Diff (m)</b>	<b>Page Number</b>
<a href="#">49</a>	GEN	Barinderpal Chagger DPC	105-168 Queen St S MISSISSAUGA ON L5M 1K8	E/227.6	-0.40	<a href="#">164</a>
<a href="#">49</a>	GEN	Barinderpal Chagger DPC	105-168 Queen St S MISSISSAUGA ON L5M 1K8	E/227.6	-0.40	<a href="#">164</a>
<a href="#">50</a>	WWIS		ON <b>Well ID:</b> 7218669	S/230.6	-2.82	<a href="#">164</a>
<a href="#">51</a>	SPL	City of Mississauga	ditch behind near 52 Rutledge Road, from across 72 Rutledge Road Mississauga ON	NW/234.6	0.70	<a href="#">165</a>
<a href="#">52</a>	PES	CEDAR GROUNDS MAINTENANCE	95 JOYMAR DRIVE, UNIT 2 MISSISSAUGA ON L5M 3S8	SE/244.3	-6.65	<a href="#">166</a>
<a href="#">52</a>	PES	CLINTAR GROUNDSKEEPING	95 JOYMAR DRIVE MISSISSAUGA ON L5M 3S8	SE/244.3	-6.65	<a href="#">166</a>
<a href="#">52</a>	SCT	MAJOR LEAGUE GRAPHICS INC.	95 JOYMAR DR UNIT 7 MISSISSAUGA ON L5M 3S8	SE/244.3	-6.65	<a href="#">167</a>
<a href="#">52</a>	SCT	Stampall Washer Ltd.	95 Joymar Dr Unit 4-5 Mississauga ON L5M 3S8	SE/244.3	-6.65	<a href="#">167</a>
<a href="#">52</a>	PES	CEDAR GROUNDS MAINTENANCE	95 JOYMAR DR UNIT 2 MISSISSAUGA ON L5M 3S8	SE/244.3	-6.65	<a href="#">167</a>
<a href="#">52</a>	GEN	AL POWER LINES 02-721	95 JOYMAR DRIVE, UNIT #8 MISSISSAUGA ON L5M 3S8	SE/244.3	-6.65	<a href="#">168</a>
<a href="#">52</a>	GEN	STAMPALL WASHER LTD.	95 JOYMAR DRIVE, UNIT 4 & 5 MISSISSAUGA ON L5M 3S8	SE/244.3	-6.65	<a href="#">168</a>
<a href="#">52</a>	GEN	AL POWER LINES	95 JOYMAR DRIVE, UNIT 8 MISSISSAUGA ON L5M 3S8	SE/244.3	-6.65	<a href="#">169</a>
<a href="#">52</a>	GEN	Turf Lawn Care & Maintenance Inc.	95 Joymar unit #7 Mississauga ON L5M 3S8	SE/244.3	-6.65	<a href="#">169</a>

<b>Map Key</b>	<b>DB</b>	<b>Company/Site Name</b>	<b>Address</b>	<b>Dir/Dist (m)</b>	<b>Elev Diff (m)</b>	<b>Page Number</b>
<a href="#">52</a>	GEN	TPL Construction Ltd.	95 Joymar Drive,Unit 8 Mississauga ON L5M 3S8	SE/244.3	-6.65	<a href="#">169</a>
<a href="#">52</a>	SCT	Cedar Grounds Maintenance Inc.	95 Joymar Dr Unit 2 Mississauga ON L5M 3S8	SE/244.3	-6.65	<a href="#">170</a>
<a href="#">52</a>	GEN	STAMPALL WASHER LTD.	95 JOYMAR DRIVE, UNIT 4 & 5 MISSISSAUGA ON L5M 3S8	SE/244.3	-6.65	<a href="#">170</a>
<a href="#">52</a>	GEN	Turf Lawn Care & Maintenance Inc.	95 Joymar unit #7 Mississauga ON L5M 3S8	SE/244.3	-6.65	<a href="#">170</a>
<a href="#">52</a>	GEN	Turf Lawn Care & Maintenance Inc.	95 Joymar unit #7 Mississauga ON L5M 3S8	SE/244.3	-6.65	<a href="#">171</a>
<a href="#">52</a>	GEN	TPL Construction Ltd.	95 Joymar Drive,Unit 8 Mississauga ON L5M 3S8	SE/244.3	-6.65	<a href="#">171</a>
<a href="#">52</a>	GEN	Turf Lawn Care & Maintenance Inc.	95 Joymar unit #7 Mississauga ON L5M 3S8	SE/244.3	-6.65	<a href="#">171</a>
<a href="#">52</a>	GEN	Turf Lawn Care & Maintenance Inc.	95 Joymar unit #7 Mississauga ON L5M 3S8	SE/244.3	-6.65	<a href="#">172</a>
<a href="#">52</a>	GEN	TPL Construction Ltd.	95 Joymar Drive,Unit 8 Mississauga ON L5M 3S8	SE/244.3	-6.65	<a href="#">172</a>
<a href="#">52</a>	GEN	STAMPALL WASHER LTD.	95 JOYMAR DRIVE, UNIT 4 & 5 MISSISSAUGA ON	SE/244.3	-6.65	<a href="#">173</a>
<a href="#">52</a>	GEN	TPL Construction Ltd.	95 Joymar Drive,Unit 8 Mississauga ON	SE/244.3	-6.65	<a href="#">173</a>
<a href="#">52</a>	GEN	Turf Lawn Care & Maintenance Inc.	95 Joymar unit #7 Mississauga ON	SE/244.3	-6.65	<a href="#">173</a>
<a href="#">52</a>	GEN	TPL Construction Ltd.	95 Joymar Drive,Unit 8 Mississauga ON L5M 3S8	SE/244.3	-6.65	<a href="#">174</a>

<b>Map Key</b>	<b>DB</b>	<b>Company/Site Name</b>	<b>Address</b>	<b>Dir/Dist (m)</b>	<b>Elev Diff (m)</b>	<b>Page Number</b>
<a href="#">52</a>	GEN	Turf Lawn Care & Maintenance Inc.	95 Joymar unit #7 Mississauga ON L5M 3S8	SE/244.3	-6.65	<a href="#">174</a>
<a href="#">52</a>	GEN	Turf Lawn Care & Maintenance Inc.	95 Joymar unit #7 Mississauga ON L5M 3S8	SE/244.3	-6.65	<a href="#">174</a>
<a href="#">52</a>	GEN	STAMPALL WASHER LTD.	95 JOYMAR DRIVE, UNIT 4 & 5 MISSISSAUGA ON L5M 3S8	SE/244.3	-6.65	<a href="#">175</a>
<a href="#">52</a>	GEN	TPL Construction Ltd.	95 Joymar Drive,Unit 8 Mississauga ON L5M 3S8	SE/244.3	-6.65	<a href="#">175</a>
<a href="#">52</a>	GEN	Turf Lawn Care & Maintenance Inc.	95 Joymar unit #7 Mississauga ON L5M 3S8	SE/244.3	-6.65	<a href="#">175</a>
<a href="#">52</a>	GEN	STAMPALL WASHER LTD.	95 JOYMAR DRIVE, UNIT 4 & 5 MISSISSAUGA ON L5M 3S8	SE/244.3	-6.65	<a href="#">176</a>
<a href="#">52</a>	GEN	TPL Construction Ltd.	95 Joymar Drive,Unit 8 Mississauga ON L5M 3S8	SE/244.3	-6.65	<a href="#">176</a>
<a href="#">52</a>	GEN	Turf Lawn Care & Maintenance Inc.	95 Joymar unit #4/5/6 Mississauga ON L5M 3S8	SE/244.3	-6.65	<a href="#">177</a>
<a href="#">52</a>	GEN	TPL Construction Ltd.	95 Joymar Drive,Unit 8 Mississauga ON L5M 3S8	SE/244.3	-6.65	<a href="#">177</a>
<a href="#">52</a>	GEN	Cedar Grounds Maintenance	95 Joymar Drive Unit 2 Mississauga ON L5M 3S8	SE/244.3	-6.65	<a href="#">177</a>
<a href="#">52</a>	PES	CEDAR GROUNDS MAINTENANCE	95 JOYMAR DR UNIT 2 MISSISSAUGA ON L5M3S8	SE/244.3	-6.65	<a href="#">178</a>
<a href="#">52</a>	PES	TURF LAWN CARE & MAINTENANCE INC	95 JOYMAR DR, UNIT 7 MISSISSAUGA ON L5MJ58	SE/244.3	-6.65	<a href="#">178</a>
<a href="#">52</a>	PES	CEDAR GROUNDS MAINTENANCE	95 JOYMAR DR UNIT 2 MISSISSAUGA ON L5M3S8	SE/244.3	-6.65	<a href="#">178</a>

<b>Map Key</b>	<b>DB</b>	<b>Company/Site Name</b>	<b>Address</b>	<b>Dir/Dist (m)</b>	<b>Elev Diff (m)</b>	<b>Page Number</b>
<a href="#">52</a>	GEN	Cedar Grounds Maintenance	95 Joymar Drive Unit 2 Mississauga ON L5M 3S8	SE/244.3	-6.65	<a href="#">179</a>
<a href="#">52</a>	GEN	TPP Utilities Inc TPP Utilities Inc	95 Joymar Drive unit 8 Mississauga ON L5M 3S8	SE/244.3	-6.65	<a href="#">179</a>
<a href="#">52</a>	GEN	Cedar Grounds Maintenance	95 Joymar Drive Unit 2 Mississauga ON L5M 3S8	SE/244.3	-6.65	<a href="#">179</a>
<a href="#">52</a>	GEN	TPP Utilities Inc TPP Utilities Inc	95 Joymar Drive unit 8 Mississauga ON L5M 3S8	SE/244.3	-6.65	<a href="#">180</a>
<a href="#">52</a>	GEN	TPP Utilities Inc TPP Utilities Inc	95 Joymar Drive unit 8 Mississauga ON L5M 3S8	SE/244.3	-6.65	<a href="#">180</a>
<a href="#">52</a>	GEN	Cedar Grounds Maintenance	95 Joymar Drive Unit 2 Mississauga ON L5M 3S8	SE/244.3	-6.65	<a href="#">181</a>
<a href="#">53</a>	WWIS		145 QUEEN STREET SOUTH Mississauga ON <b>Well ID:</b> 7224389	ENE/245.4	0.28	<a href="#">181</a>
<a href="#">54</a>	WWIS		lot 4 con 5 ON <b>Well ID:</b> 7234423	S/245.4	-1.65	<a href="#">184</a>
<a href="#">55</a>	NPCB	CANADA POST	145 QUEEN STREET STREETSVILLE ON L5M 1L1	ENE/245.9	-0.01	<a href="#">185</a>
<a href="#">55</a>	NPCB	CANADA POST	145 QUEEN ST STREETSVILLE ON	ENE/245.9	-0.01	<a href="#">185</a>
<a href="#">55</a>	SCT	Tech Stone Inc.	145 Queen St S Mississauga ON L5M 1L1	ENE/245.9	-0.01	<a href="#">185</a>
<a href="#">55</a>	EHS		145 Queen Street South Streetsville ON L5M 1L1	ENE/245.9	-0.01	<a href="#">186</a>
<a href="#">56</a>	PRT	CREDIT VALLEY TRENCHING AND EXCAVATING LTD	208 EMBY DR STREETSVILLE MISSISSAUGA ON L5M 1H6	SE/246.0	-2.21	<a href="#">186</a>

<b>Map Key</b>	<b>DB</b>	<b>Company/Site Name</b>	<b>Address</b>	<b>Dir/Dist (m)</b>	<b>Elev Diff (m)</b>	<b>Page Number</b>
<a href="#">56</a>	SCT	SUPERIOR VAULT CO LTD	208 EMBY DR UNIT 1 MISSISSAUGA ON L5M 1H6	SE/246.0	-2.21	<a href="#">186</a>
<a href="#">56</a>	SCT	SUPERIOR VAULT CO LTD	208 EMBY ST UNIT 1 MISSISSAUGA ON L5M 1H6	SE/246.0	-2.21	<a href="#">186</a>
<a href="#">56</a>	SCT	Superior Vault Co. Ltd.	208 Emby Dr Unit 1 Mississauga ON L5M 1H6	SE/246.0	-2.21	<a href="#">187</a>
<a href="#">56</a>	SCT	4 Most Chemical Co. Ltd.	208 Emby Dr Mississauga ON L5M 1H6	SE/246.0	-2.21	<a href="#">187</a>
<a href="#">56</a>	GEN	NO DIP FURNITURE STRIPPING LTD.	208 EMBY DR. UNIT 3 STREETSVILLE ON L5M 1H6	SE/246.0	-2.21	<a href="#">187</a>
<a href="#">56</a>	GEN	NO DIP FURNITURE STRIPPING LTD. 28-644	208 EMBY DR. UNIT 3 STREETSVILLE ON L5M 1H6	SE/246.0	-2.21	<a href="#">187</a>
<a href="#">56</a>	GEN	NO DIP FURNITURE STRIPPING LTD.	208 EMBY DRIVE, UNIT 3 STREETSVILLE ON L5M 1H6	SE/246.0	-2.21	<a href="#">188</a>
<a href="#">56</a>	AUWR	STREETSVILLE BUSH AUTO WRECKERS & PARTS INC	208 EMBY DR MISSISSAUGA ON L5M 1H6	SE/246.0	-2.21	<a href="#">188</a>
<a href="#">56</a>	FSTH	CREDIT VALLEY TRENCHING AND EXCAVATING LTD	208 EMBY DR STREETSVILLE MISSISSAUGA ON L5M 1H6	SE/246.0	-2.21	<a href="#">188</a>
<a href="#">56</a>	FSTH	CREDIT VALLEY TRENCHING AND EXCAVATING LTD	208 EMBY DR STREETSVILLE MISSISSAUGA ON L5M 1H6	SE/246.0	-2.21	<a href="#">189</a>
<a href="#">56</a>	FST	CREDIT VALLEY TRENCHING AND EXCAVATING LTD	208 EMBY DR STREETSVILLE MISSISSAUGA L5M 1H6 ON CA ON	SE/246.0	-2.21	<a href="#">189</a>
<a href="#">56</a>	FST	CREDIT VALLEY TRENCHING AND EXCAVATING LTD	208 EMBY DR STREETSVILLE MISSISSAUGA L5M 1H6 ON CA ON	SE/246.0	-2.21	<a href="#">190</a>
<a href="#">56</a>	AUWR	STREETSVILLE BUSH WRECKERS	208 EMBY DR STREETSVILLE ON L5M1H6	SE/246.0	-2.21	<a href="#">190</a>

<i>Map Key</i>	<i>DB</i>	<i>Company/Site Name</i>	<i>Address</i>	<i>Dir/Dist (m)</i>	<i>Elev Diff (m)</i>	<i>Page Number</i>
<a href="#">57</a>	PINC	PIPELINE HIT - 2"	25 TANNERY STREET,,MISSISSAUGA, ON,L5M 1V1,CA ON	ESE/246.5	0.52	<a href="#">190</a>
<a href="#">58</a>	PINC	ENBRIDGE GAS INC	68 RUTLEDGE RD,,MISSISSAUGA,ON, L5M 1H4,CA ON	NW/247.6	0.69	<a href="#">191</a>
<a href="#">59</a>	EHS		168 Queen Street South Mississauga ON L5M 1K8	E/248.0	0.23	<a href="#">191</a>
<a href="#">59</a>	EHS		168 Queen Street South Mississauga ON L5M 1K8	E/248.0	0.23	<a href="#">192</a>

# Executive Summary: Summary By Data Source

## **AUWR - Automobile Wrecking & Supplies**

A search of the AUWR database, dated 1999-May 31, 2022 has found that there are 2 AUWR site(s) within approximately 0.25 kilometers of the project property.

<b><u>Site</u></b>	<b><u>Address</u></b>	<b><u>Distance (m)</u></b>	<b><u>Map Key</u></b>
STREETSVILLE BUSH AUTO WRECKERS & PARTS INC	208 EMBY DR MISSISSAUGA ON L5M 1H6	246.0	<a href="#"><u>56</u></a>
STREETSVILLE BUSH WRECKERS	208 EMBY DR STREETSVILLE ON L5M1H6	246.0	<a href="#"><u>56</u></a>

## **CA - Certificates of Approval**

A search of the CA database, dated 1985-Oct 30, 2011\* has found that there are 8 CA site(s) within approximately 0.25 kilometers of the project property.

<b><u>Site</u></b>	<b><u>Address</u></b>	<b><u>Distance (m)</u></b>	<b><u>Map Key</u></b>
MISSISSAUGA CITY	JOYMAR DR./JOYCELYN DR. MISSISSAUGA CITY ON	148.5	<a href="#"><u>19</u></a>
R.M. OF PEEL	JOYMAR DR./JOCELYN DR. MISSISSAUGA CITY ON	148.5	<a href="#"><u>19</u></a>
275057 Ontario Limited	Tannery Street and Rutledge Road Mississauga ON	158.5	<a href="#"><u>22</u></a>
DEZEN CONSTRUCTION CO. LTD.	PRIV.SWM./120 QUEEN ST.,S. MISSISSAUGA CITY ON L5M 1K8	203.4	<a href="#"><u>31</u></a>
TORNAT CONSTRUCTION CORP.	30 TANNERY ST., STREETSVILLE MISSISSAUGA CITY ON L5M 6B7	203.6	<a href="#"><u>33</u></a>
ESSO PETROLEUM CANADA	148 QUEEN ST. S. STREETSVILLE MISSISSAUGA CITY ON L5M 1K8	206.4	<a href="#"><u>35</u></a>

<u>Site</u>	<u>Address</u>	<u>Distance (m)</u>	<u>Map Key</u>
ESSO PETROLEUM CANADA - STREETSVILLE	148 QUEEN STREET SOUTH MISSISSAUGA CITY ON L5M 1K8	206.4	<a href="#">35</a>
UNITEL NETWORK SERVICES	ONTARIO ST./WILLIAM ST. MISSISSAUGA CITY ON	223.5	<a href="#">45</a>

### **CDRY - Dry Cleaning Facilities**

A search of the CDRY database, dated Jan 2004-Dec 2020 has found that there are 2 CDRY site(s) within approximately 0.25 kilometers of the project property.

<u>Site</u>	<u>Address</u>	<u>Distance (m)</u>	<u>Map Key</u>
Streetsville 1 Hour Cleaners	136 Queen St S Mississauga ON L5M1K8	184.1	<a href="#">25</a>
Streetville 1 Hour Cleaners	136 Queen St. South Mississauga ON L8M1K8	184.1	<a href="#">25</a>

### **CPU - Certificates of Property Use**

A search of the CPU database, dated 1994 - Dec 31, 2022 has found that there are 2 CPU site(s) within approximately 0.25 kilometers of the project property.

<u>Site</u>	<u>Address</u>	<u>Distance (m)</u>	<u>Map Key</u>
Kings Mill Development Inc.	52 Tannery Street, 60 Tannery Street and 0 Bellvue Street CITY OF MISSISSAUGA ON	135.9	<a href="#">15</a>
Kings Mill Development Inc.	52 Tannery Street MISSISSAUGA ON	135.9	<a href="#">15</a>

### **DTNK - Delisted Fuel Tanks**

A search of the DTNK database, dated Feb 28, 2022 has found that there are 9 DTNK site(s) within approximately 0.25 kilometers of the project property.



<b><u>Site</u></b>	<b><u>Address</u></b>	<b><u>Distance (m)</u></b>	<b><u>Map Key</u></b>
ALL-SEASONS ESSO	148 QUEEN ST S STREETSVILLE MISSISSAUGA ON	206.4	<a href="#"><u>35</u></a>
ALL-SEASONS ESSO	148 QUEEN ST S STREETSVILLE MISSISSAUGA ON	206.4	<a href="#"><u>35</u></a>
ALL-SEASONS ESSO	148 QUEEN ST S STREETSVILLE MISSISSAUGA L5M 1K8 ON CA ON	206.4	<a href="#"><u>35</u></a>
ALL-SEASONS ESSO	148 QUEEN ST S STREETSVILLE MISSISSAUGA L5M 1K8 ON CA ON	206.4	<a href="#"><u>35</u></a>
ALL-SEASONS ESSO	148 QUEEN ST S STREETSVILLE MISSISSAUGA ON	206.4	<a href="#"><u>35</u></a>
ALL-SEASONS ESSO	148 QUEEN ST S STREETSVILLE MISSISSAUGA ON	206.4	<a href="#"><u>35</u></a>
ALL-SEASONS ESSO	148 QUEEN ST S STREETSVILLE MISSISSAUGA L5M 1K8 ON CA ON	206.4	<a href="#"><u>35</u></a>
ALL-SEASONS ESSO	148 QUEEN ST S STREETSVILLE MISSISSAUGA L5M 1K8 ON CA ON	206.4	<a href="#"><u>35</u></a>

### **EBR - Environmental Registry**

A search of the EBR database, dated 1994 - Dec 31, 2022 has found that there are 2 EBR site(s) within approximately 0.25 kilometers of the project property.

<b><u>Site</u></b>	<b><u>Address</u></b>	<b><u>Distance (m)</u></b>	<b><u>Map Key</u></b>
Kings Mill Development Inc.	52 Tannery Street MISSISSAUGA ON	135.9	<a href="#"><u>15</u></a>

<u>Site</u>	<u>Address</u>	<u>Distance (m)</u>	<u>Map Key</u>
Peel District School Board	72 Joymar Drive Mississauga Ontario L5M 1G3 Mississauga ON	225.5	<a href="#">46</a>

### **ECA - Environmental Compliance Approval**

A search of the ECA database, dated Oct 2011- Dec 31, 2022 has found that there are 2 ECA site(s) within approximately 0.25 kilometers of the project property.

<u>Site</u>	<u>Address</u>	<u>Distance (m)</u>	<u>Map Key</u>
275057 Ontario Limited	Tannery Street and Rutledge Road Mississauga ON L4L 1T3	158.5	<a href="#">22</a>
Dezen Realty Company Limited	142-148 Queen St S Part of Lot 5 and 6, Concession 5, REF Plan 43R-36206 Mississauga ON L5M 1K8	206.4	<a href="#">35</a>

### **EHS - ERIS Historical Searches**

A search of the EHS database, dated 1999-Jul 31, 2022 has found that there are 15 EHS site(s) within approximately 0.25 kilometers of the project property.

<u>Site</u>	<u>Address</u>	<u>Distance (m)</u>	<u>Map Key</u>
	175 Rutledge Road Mississauga ON L5M 1G1	75.8	<a href="#">7</a>
	120, 128, 154 & 158 Queen St. S. Mississauga ON	132.6	<a href="#">14</a>
	52 Tannery Street Mississauga ON	135.9	<a href="#">15</a>
	51-57 Tannery Street Mississauga ON L5M 1V3	158.1	<a href="#">21</a>
	Northwest of Tannery Street and Queen Street S Mississauga ON	206.9	<a href="#">36</a>

<u>Site</u>	<u>Address</u>	<u>Distance (m)</u>	<u>Map Key</u>
	29 Tannery Street Mississauga ON L5M 1V1	208.6	<a href="#"><u>38</u></a>
	142 Queen Street S Mississauga ON L5M 1K8	210.1	<a href="#"><u>41</u></a>
	142 Queen Street South Streetsville (Mississauga) ON L5M 1K8	210.1	<a href="#"><u>41</u></a>
	142 Queen Street South Mississauga ON L5M 1K8	210.1	<a href="#"><u>41</u></a>
	72 Joymar Dr Mississauga ON L5M1G3	225.5	<a href="#"><u>47</u></a>
	168 Queen Street South Mississauga ON	227.6	<a href="#"><u>49</u></a>
	168 Queen St S Mississauga ON L5M 1K8	227.6	<a href="#"><u>49</u></a>
	145 Queen Street South Streetsville ON L5M 1L1	245.9	<a href="#"><u>55</u></a>
	168 Queen Street South Mississauga ON L5M 1K8	248.0	<a href="#"><u>59</u></a>
	168 Queen Street South Mississauga ON L5M 1K8	248.0	<a href="#"><u>59</u></a>

**FST - Fuel Storage Tank**

A search of the FST database, dated Feb 28, 2022 has found that there are 6 FST site(s) within approximately 0.25 kilometers of the project property.

<u>Site</u>	<u>Address</u>	<u>Distance (m)</u>	<u>Map Key</u>
ALL-SEASONS ESSO	148 QUEEN ST S MISSISSAUGA L5M 1K8 ON CA ON	206.4	<a href="#"><u>35</u></a>
ALL-SEASONS ESSO	148 QUEEN ST S MISSISSAUGA L5M 1K8 ON CA ON	206.4	<a href="#"><u>35</u></a>
ALL-SEASONS ESSO	148 QUEEN ST S MISSISSAUGA L5M 1K8 ON CA ON	206.4	<a href="#"><u>35</u></a>
ALL-SEASONS ESSO	148 QUEEN ST S MISSISSAUGA L5M 1K8 ON CA ON	206.4	<a href="#"><u>35</u></a>
CREDIT VALLEY TRENCHING AND EXCAVATING LTD	208 EMBY DR STREETSVILLE MISSISSAUGA L5M 1H6 ON CA ON	246.0	<a href="#"><u>56</u></a>
CREDIT VALLEY TRENCHING AND EXCAVATING LTD	208 EMBY DR STREETSVILLE MISSISSAUGA L5M 1H6 ON CA ON	246.0	<a href="#"><u>56</u></a>

### **FSTH - Fuel Storage Tank - Historic**

A search of the FSTH database, dated Pre-Jan 2010\* has found that there are 2 FSTH site(s) within approximately 0.25 kilometers of the project property.

<u>Site</u>	<u>Address</u>	<u>Distance (m)</u>	<u>Map Key</u>
CREDIT VALLEY TRENCHING AND EXCAVATING LTD	208 EMBY DR STREETSVILLE MISSISSAUGA ON L5M 1H6	246.0	<a href="#"><u>56</u></a>
CREDIT VALLEY TRENCHING AND EXCAVATING LTD	208 EMBY DR STREETSVILLE MISSISSAUGA ON L5M 1H6	246.0	<a href="#"><u>56</u></a>

### **GEN - Ontario Regulation 347 Waste Generators Summary**

A search of the GEN database, dated 1986-Oct 31, 2022 has found that there are 123 GEN site(s) within approximately 0.25 kilometers

of the project property.

<b>Site</b>	<b>Address</b>	<b>Distance (m)</b>	<b>Map Key</b>
BANK OF NOVA SCOTIA	SERV-WAY INTERNATIONAL INC. (BANKRUPTCY) 128 QUEEN ST. S. STREETSVILLE ON L5M 1K8	83.8	<a href="#"><u>8</u></a>
BANK OF NOVA SCOTIA 04-224	SERV-WAY INTERNATIONAL INC. (BANKRUPTCY) 128 QUEEN ST. S. STREETSVILLE ON L5M 1K8	83.8	<a href="#"><u>8</u></a>
Shanbhag Drugs Ltd.	128 QUEEN ST S MISSISSAUGA ON L5M 1K8	83.8	<a href="#"><u>8</u></a>
Queen medical centre	128 queen street south unit 4a Mississauga ON L5M1K8	83.8	<a href="#"><u>8</u></a>
Queen medical centre	128 queen street south unit 4a Mississauga ON L5M1K8	83.8	<a href="#"><u>8</u></a>
Shanbhag Drugs Ltd.	128 QUEEN ST S MISSISSAUGA ON L5M 1K8	83.8	<a href="#"><u>8</u></a>
Queen medical centre	128 queen street south unit 4a Mississauga ON L5M1K8	83.8	<a href="#"><u>8</u></a>
Shanbhag Drugs Ltd.	128 QUEEN ST S MISSISSAUGA ON L5M 1K8	83.8	<a href="#"><u>8</u></a>
PHARMA PLUS DRUGS LTD.	128 QUEEN STREET SOUTH STREETSVILLE ON L5M 1K8	83.8	<a href="#"><u>8</u></a>
FURST FOTO KINGDOM	128 QUEEN STREET SOUTH UNIT 19 MISSISSAUGA ON L5M 1K8	83.8	<a href="#"><u>8</u></a>
PHARMA PLUS DRUGS LTD. 31-797	128 QUEEN ST. S., STREETSVILLE C/O 5935 AIRPORT ROAD STE. #500 MISSISSAUGA ON L5M 1K8	83.8	<a href="#"><u>8</u></a>

<b>Site</b>	<b>Address</b>	<b>Distance (m)</b>	<b>Map Key</b>
NCL 1 HOUR PHOTO	128 QUEEN STREET SOUTH MISSISSAUGA ON L5M 1K8	83.8	<a href="#"><u>8</u></a>
IN YOUR IMAGE PORTRAIT STUDIO INC.	128 QUEEN STREET SOUTH, UNIT 19 MISSISSAUGA ON L5M 1K8	83.8	<a href="#"><u>8</u></a>
PHARMA PLUS DRUGS LTD.(OUT OF BUSINESS)	128 QUEEN STREET SOUTH STREETSVILLE ON L5M 1K8	83.8	<a href="#"><u>8</u></a>
FURST FOTO KINGDOM	128 QUEEN STREET SOUTH, UNIT 19____ MISSISSAUGA ON L5M 1K8	83.8	<a href="#"><u>8</u></a>
Queen medical centre	128 queen street south unit 4a Mississauga ON	83.8	<a href="#"><u>8</u></a>
Queen medical centre	128 queen street south unit 4a Mississauga ON	83.8	<a href="#"><u>8</u></a>
Queen medical centre	128 queen street south unit 4a Mississauga ON L5M1K8	83.8	<a href="#"><u>8</u></a>
Shanbhag Drugs Ltd.	128 QUEEN ST S MISSISSAUGA ON L5M 1K8	83.8	<a href="#"><u>8</u></a>
Shanbhag Drugs Ltd.	128 QUEEN ST S MISSISSAUGA ON L5M 1K8	83.8	<a href="#"><u>8</u></a>
Queen medical centre	128 queen street south unit 4a Mississauga ON L5M1K8	83.8	<a href="#"><u>8</u></a>
Queen medical centre	128 queen street south unit 4a Mississauga ON L5M1K8	83.8	<a href="#"><u>8</u></a>
Shanbhag Drugs Ltd.	128 QUEEN ST S MISSISSAUGA ON L5M 1K8	83.8	<a href="#"><u>8</u></a>

<b><u>Site</u></b>	<b><u>Address</u></b>	<b><u>Distance (m)</u></b>	<b><u>Map Key</u></b>
Queen medical centre	128 queen street south unit 4a Mississauga ON L5M1K8	83.8	<a href="#"><u>8</u></a>
GFL Infrastructure Group Demolition	180 Rutledge Road Mississauga ON L5M 1C1	87.4	<a href="#"><u>9</u></a>
HALTON MISSISSAUGA AMBULANCE SERVICE	169 CRUMBIE STREET, STATION 4 MISSISSAUGA ON L5M 1H7	111.4	<a href="#"><u>10</u></a>
THE DISTRICT OF HALTON MISSISSAUGA AMBULANCE SERVI	169 CRUMBIE STREET, STATION 4 MISSISSAUGA ON L5M 1H7	111.4	<a href="#"><u>10</u></a>
275057 ONTARIO LIMITED	52 TANNERY COURT MISSISSAUGA ON L5M 1V4	135.9	<a href="#"><u>15</u></a>
275057 ONTARIO LIMITED 43-363	PT. LOT 4 CONC 5, WHS MISSISSAUGA 52 TANNERY COURT STREETSVILLE ON L5M 1V4	135.9	<a href="#"><u>15</u></a>
STREETSVILLE 1 HOUR CLEANERS	136 QUEEN STREET SOUTH MISSISSAUGA ON L5M 1K8	184.1	<a href="#"><u>25</u></a>
STREETSVILLE 1 HOUR CLEANERS	136 QUEEN STREET SOUTH MISSISSAUGA ON L5M 1K8	184.1	<a href="#"><u>25</u></a>
STREETSVILLE 1 HOUR CLEANERS	136 QUEEN STREET SOUTH MISSISSAUGA ON L5M 1K8	184.1	<a href="#"><u>25</u></a>
STREETSVILLE 1 HOUR CLEANERS	136 QUEEN STREET SOUTH MISSISSAUGA ON L5M 1K8	184.1	<a href="#"><u>25</u></a>
STREETSVILLE 1 HOUR CLEANERS	136 QUEEN STREET SOUTH MISSISSAUGA ON L5M 1K8	184.1	<a href="#"><u>25</u></a>

<b>Site</b>	<b>Address</b>	<b>Distance (m)</b>	<b>Map Key</b>
K.C. Property Management	136 Queen Street South Mississauga ON L5M 1C6	184.1	<a href="#">25</a>
Streetsville Animal Hospital	154 Queen Street S # 122 Mississauga ON L5M 2P4	185.4	<a href="#">27</a>
Streetsville Animal Hospital	154 Queen Street S # 122 Mississauga ON L5M 2P4	185.4	<a href="#">27</a>
Streetsville Animal Hospital	154 Queen Street S # 122 Mississauga ON L5M 2P4	185.4	<a href="#">27</a>
Streetsville Animal Hospital	154 Queen Street S # 122 Mississauga ON L5M 2P4	185.4	<a href="#">27</a>
Streetsville Animal Hospital	154 Queen Street S # 122 Mississauga ON L5M 2P4	185.4	<a href="#">27</a>
Streetsville Animal Hospital	154 Queen Street S # 122 Mississauga ON	185.4	<a href="#">27</a>
Streetsville Animal Hospital	154 Queen Street S # 122 Mississauga ON L5M2P4	185.4	<a href="#">27</a>
Streetsville Animal Hospital	154 Queen Street S # 122 Mississauga ON L5M2P4	185.4	<a href="#">27</a>
Streetsville Animal Hospital	154 Queen Street S # 122 Mississauga ON L5M2P4	185.4	<a href="#">27</a>
Streetsville Animal Hospital	154 Queen Street S # 122 Mississauga ON L5M2P4	185.4	<a href="#">27</a>
Streetsville Animal Hospital	154 Queen Street S # 122 Mississauga ON L5M2P4	185.4	<a href="#">27</a>
Streetsville Animal Hospital	154 Queen Street S # 122 Mississauga ON L5M2P4	185.4	<a href="#">27</a>



<b><u>Site</u></b>	<b><u>Address</u></b>	<b><u>Distance (m)</u></b>	<b><u>Map Key</u></b>
Streetsville Animal Hospital	154 Queen Street S # 122 Mississauga ON L5M2P4	185.4	<a href="#"><u>27</u></a>
Streetsville Animal Hospital	154 Queen Street S # 122 Mississauga ON L5M2P4	185.4	<a href="#"><u>27</u></a>
2003990 Ontario Inc.	51 Tannery Street Mississauga ON L5M 1V3	196.7	<a href="#"><u>29</u></a>
CANADIAN PACIFIC LIMITED	C.P. RAIL S. SIG. & COMM. 20 ONTARIO STREET WEST STREETSVILLE ON L5M 1T1	205.1	<a href="#"><u>34</u></a>
Canadian Pacific	SIG. & COMM. DEPT. STREETSVILLE 20 ONTARIO STREET WEST MISSISSAUGA ON	205.1	<a href="#"><u>34</u></a>
Canadian Pacific	SIG. & COMM. DEPT. STREETSVILLE 20 ONTARIO STREET WEST MISSISSAUGA ON	205.1	<a href="#"><u>34</u></a>
Canadian Pacific	SIG. & COMM. DEPT. STREETSVILLE 20 ONTARIO STREET WEST MISSISSAUGA ON L5M 1T1	205.1	<a href="#"><u>34</u></a>
canadian pacific railway S&C	20 ontario street west streetsville ON L5M1T1	205.1	<a href="#"><u>34</u></a>
St. Hillaire Dentistry Professional Corporation	100-29 tannery street Mississauga ON L5M 1V1	208.6	<a href="#"><u>38</u></a>
St. Hillaire Dentistry Professional Corporation	100-29 tannery street Mississauga ON L5M 1V1	208.6	<a href="#"><u>38</u></a>
St. Hillaire Dentistry Professional Corporation	100-29 tannery street Mississauga ON L5M 1V1	208.6	<a href="#"><u>38</u></a>

<b>Site</b>	<b>Address</b>	<b>Distance (m)</b>	<b>Map Key</b>
St. Hillaire Dentistry Professional Corporation	100-29 Tannery street Mississauga ON L5M 1V1	208.6	<a href="#"><u>38</u></a>
St. Hillaire Dentistry Professional Corporation	100-29 Tannery street Mississauga ON L5M 1V1	208.6	<a href="#"><u>38</u></a>
St. Hillaire Dentistry Professional Corporation	100-29 Tannery street Mississauga ON L5M 1V1	208.6	<a href="#"><u>38</u></a>
Peel District School Board	72 Joymar Drive Mississauga ON L5M 1G3	225.5	<a href="#"><u>46</u></a>
Peel District School Board	72 Joymar Drive Mississauga ON L5M 1G3	225.5	<a href="#"><u>46</u></a>
Peel District School Board	72 Joymar Drive Mississauga ON L5M 1G3	225.5	<a href="#"><u>46</u></a>
Peel District School Board Human Resources Support Services	72 Joymar Drive Mississauga ON L5M 1G3	225.5	<a href="#"><u>46</u></a>
Peel District School Board Human Resources Support Services	72 Joymar Drive Mississauga ON L5M 1G3	225.5	<a href="#"><u>46</u></a>
Peel District School Board Human Resources Support Services	72 Joymar Drive Mississauga ON L5M 1G3	225.5	<a href="#"><u>46</u></a>
Peel District School Board Human Resources Support Services	72 Joymar Drive Mississauga ON L5M 1G3	225.5	<a href="#"><u>46</u></a>
PEEL BOARD OF EDUCATION	STREETSVILLE S.S. 72 JOYMAR DRIVE MISSISSAUGA ON L5M 1G3	225.5	<a href="#"><u>47</u></a>
PEEL BOARD OF EDUCATION 30-190	STREETSVILLE S.S. 72 JOYMAR DRIVE MISSISSAUGA ON L5M 1G3	225.5	<a href="#"><u>47</u></a>

<b><u>Site</u></b>	<b><u>Address</u></b>	<b><u>Distance (m)</u></b>	<b><u>Map Key</u></b>
PEEL DISTRICT SCHOOL BOARD	STREETSVILLE S.S. 72 JOYMAR DRIVE MISSISSAUGA ON L5M 1G3	225.5	<a href="#"><u>47</u></a>
PEEL DISTRICT SCHOOL BOARD	STREETSVILLE SECONDARY SCHOOL 72 JOYMAR DRIVE MISSISSAUGA ON L5M 1G3	225.5	<a href="#"><u>47</u></a>
PEEL DISTRICT SCHOOL BOARD	72 Joymar Drive MISSISSAUGA ON L5M 1G3	225.5	<a href="#"><u>47</u></a>
Peel District School Board	72 Joymar Drive Mississauga ON L5M 1G3	225.5	<a href="#"><u>47</u></a>
Peel District School Board	72 Joymar Drive Mississauga ON L5M 1G3	225.5	<a href="#"><u>47</u></a>
Peel District School Board	72 Joymar Drive Mississauga ON L5M 1G3	225.5	<a href="#"><u>47</u></a>
Peel District School Board	72 Joymar Drive Mississauga ON L5M 1G3	225.5	<a href="#"><u>47</u></a>
Peel District School Board	72 Joymar Drive Mississauga ON	225.5	<a href="#"><u>47</u></a>
Dr. Robert Trull	105-168 Queen St. South Mississauga ON L5M 1K8	227.6	<a href="#"><u>49</u></a>
Dr. Robert Trull	105-168 Queen St. South Mississauga ON L5M 1K8	227.6	<a href="#"><u>49</u></a>
Dr. Robert Trull	105-168 Queen St. South Mississauga ON L5M 1K8	227.6	<a href="#"><u>49</u></a>

<b><u>Site</u></b>	<b><u>Address</u></b>	<b><u>Distance (m)</u></b>	<b><u>Map Key</u></b>
Dr. Robert Trull	105-168 Queen St. South Mississauga ON	227.6	<a href="#"><u>49</u></a>
Dr. Robert Trull	105-168 Queen St. South Mississauga ON L5M 1K8	227.6	<a href="#"><u>49</u></a>
Dr. Robert Trull	105-168 Queen St. South Mississauga ON L5M 1K8	227.6	<a href="#"><u>49</u></a>
Dr. Robert Trull	105-168 Queen St. South Mississauga ON L5M 1K8	227.6	<a href="#"><u>49</u></a>
Dr. Robert Trull	105-168 Queen St. South Mississauga ON L5M 1K8	227.6	<a href="#"><u>49</u></a>
Barinderpal Chagger DPC	105-168 Queen St S MISSISSAUGA ON L5M 1K8	227.6	<a href="#"><u>49</u></a>
Barinderpal Chagger DPC	105-168 Queen St S MISSISSAUGA ON L5M 1K8	227.6	<a href="#"><u>49</u></a>
Barinderpal Chagger DPC	105-168 Queen St S MISSISSAUGA ON L5M 1K8	227.6	<a href="#"><u>49</u></a>
AL POWER LINES 02-721	95 JOYMAR DRIVE, UNIT #8 MISSISSAUGA ON L5M 3S8	244.3	<a href="#"><u>52</u></a>
STAMPALL WASHER LTD.	95 JOYMAR DRIVE, UNIT 4 & 5 MISSISSAUGA ON L5M 3S8	244.3	<a href="#"><u>52</u></a>
AL POWER LINES	95 JOYMAR DRIVE, UNIT 8 MISSISSAUGA ON L5M 3S8	244.3	<a href="#"><u>52</u></a>
Turf Lawn Care & Maintenance Inc.	95 Joymar unit #7 Mississauga ON L5M 3S8	244.3	<a href="#"><u>52</u></a>

<b><u>Site</u></b>	<b><u>Address</u></b>	<b><u>Distance (m)</u></b>	<b><u>Map Key</u></b>
TPL Construction Ltd.	95 Joymar Drive, Unit 8 Mississauga ON L5M 3S8	244.3	<a href="#"><u>52</u></a>
STAMPALL WASHER LTD.	95 JOYMAR DRIVE, UNIT 4 & 5 MISSISSAUGA ON L5M 3S8	244.3	<a href="#"><u>52</u></a>
Turf Lawn Care & Maintenance Inc.	95 Joymar unit #7 Mississauga ON L5M 3S8	244.3	<a href="#"><u>52</u></a>
Turf Lawn Care & Maintenance Inc.	95 Joymar unit #7 Mississauga ON L5M 3S8	244.3	<a href="#"><u>52</u></a>
TPL Construction Ltd.	95 Joymar Drive, Unit 8 Mississauga ON L5M 3S8	244.3	<a href="#"><u>52</u></a>
Turf Lawn Care & Maintenance Inc.	95 Joymar unit #7 Mississauga ON L5M 3S8	244.3	<a href="#"><u>52</u></a>
Turf Lawn Care & Maintenance Inc.	95 Joymar unit #7 Mississauga ON L5M 3S8	244.3	<a href="#"><u>52</u></a>
TPL Construction Ltd.	95 Joymar Drive, Unit 8 Mississauga ON L5M 3S8	244.3	<a href="#"><u>52</u></a>
STAMPALL WASHER LTD.	95 JOYMAR DRIVE, UNIT 4 & 5 MISSISSAUGA ON	244.3	<a href="#"><u>52</u></a>
TPL Construction Ltd.	95 Joymar Drive, Unit 8 Mississauga ON	244.3	<a href="#"><u>52</u></a>
Turf Lawn Care & Maintenance Inc.	95 Joymar unit #7 Mississauga ON	244.3	<a href="#"><u>52</u></a>

<b>Site</b>	<b>Address</b>	<b>Distance (m)</b>	<b>Map Key</b>
TPL Construction Ltd.	95 Joymar Drive, Unit 8 Mississauga ON L5M 3S8	244.3	<a href="#">52</a>
Turf Lawn Care & Maintenance Inc.	95 Joymar unit #7 Mississauga ON L5M 3S8	244.3	<a href="#">52</a>
Turf Lawn Care & Maintenance Inc.	95 Joymar unit #7 Mississauga ON L5M 3S8	244.3	<a href="#">52</a>
STAMPALL WASHER LTD.	95 JOYMAR DRIVE, UNIT 4 & 5 MISSISSAUGA ON L5M 3S8	244.3	<a href="#">52</a>
TPL Construction Ltd.	95 Joymar Drive, Unit 8 Mississauga ON L5M 3S8	244.3	<a href="#">52</a>
Turf Lawn Care & Maintenance Inc.	95 Joymar unit #7 Mississauga ON L5M 3S8	244.3	<a href="#">52</a>
STAMPALL WASHER LTD.	95 JOYMAR DRIVE, UNIT 4 & 5 MISSISSAUGA ON L5M 3S8	244.3	<a href="#">52</a>
TPL Construction Ltd.	95 Joymar Drive, Unit 8 Mississauga ON L5M 3S8	244.3	<a href="#">52</a>
Turf Lawn Care & Maintenance Inc.	95 Joymar unit #4/5/6 Mississauga ON L5M 3S8	244.3	<a href="#">52</a>
TPL Construction Ltd.	95 Joymar Drive, Unit 8 Mississauga ON L5M 3S8	244.3	<a href="#">52</a>
Cedar Grounds Maintenance	95 Joymar Drive Unit 2 Mississauga ON L5M 3S8	244.3	<a href="#">52</a>
Cedar Grounds Maintenance	95 Joymar Drive Unit 2 Mississauga ON L5M 3S8	244.3	<a href="#">52</a>

<b><u>Site</u></b>	<b><u>Address</u></b>	<b><u>Distance (m)</u></b>	<b><u>Map Key</u></b>
TPP Utilities Inc TPP Utilities Inc	95 Joymar Drive unit 8 Mississauga ON L5M 3S8	244.3	<a href="#"><u>52</u></a>
Cedar Grounds Maintenance	95 Joymar Drive Unit 2 Mississauga ON L5M 3S8	244.3	<a href="#"><u>52</u></a>
TPP Utilities Inc TPP Utilities Inc	95 Joymar Drive unit 8 Mississauga ON L5M 3S8	244.3	<a href="#"><u>52</u></a>
TPP Utilities Inc TPP Utilities Inc	95 Joymar Drive unit 8 Mississauga ON L5M 3S8	244.3	<a href="#"><u>52</u></a>
Cedar Grounds Maintenance	95 Joymar Drive Unit 2 Mississauga ON L5M 3S8	244.3	<a href="#"><u>52</u></a>
NO DIP FURNITURE STRIPPING LTD.	208 EMBY DR. UNIT 3 STREETSVILLE ON L5M 1H6	246.0	<a href="#"><u>56</u></a>
NO DIP FURNITURE STRIPPING LTD. 28-644	208 EMBY DR. UNIT 3 STREETSVILLE ON L5M 1H6	246.0	<a href="#"><u>56</u></a>
NO DIP FURNITURE STRIPPING LTD.	208 EMBY DRIVE, UNIT 3 STREETSVILLE ON L5M 1H6	246.0	<a href="#"><u>56</u></a>

### **INC - Fuel Oil Spills and Leaks**

A search of the INC database, dated Feb 28, 2022 has found that there are 3 INC site(s) within approximately 0.25 kilometers of the project property.

<b><u>Site</u></b>	<b><u>Address</u></b>	<b><u>Distance (m)</u></b>	<b><u>Map Key</u></b>
	128 QUEEN STREET SOUTH, MISSISSAUGA ON	83.8	<a href="#"><u>8</u></a>

<u>Site</u>	<u>Address</u>	<u>Distance (m)</u>	<u>Map Key</u>
	98 WILLIAM ST, MISSISSAUGA ON	114.3	<a href="#">12</a>
	72 JOYMAR DRIVE, MISSISSAUGA ON	225.5	<a href="#">47</a>

### **NPCB - National PCB Inventory**

A search of the NPCB database, dated 1988-2008\* has found that there are 2 NPCB site(s) within approximately 0.25 kilometers of the project property.

<u>Site</u>	<u>Address</u>	<u>Distance (m)</u>	<u>Map Key</u>
CANADA POST	145 QUEEN ST STREETSVILLE ON	245.9	<a href="#">55</a>
CANADA POST	145 QUEEN STREET STREETSVILLE ON L5M 1L1	245.9	<a href="#">55</a>

### **PES - Pesticide Register**

A search of the PES database, dated Oct 2011- Dec 31, 2022 has found that there are 13 PES site(s) within approximately 0.25 kilometers of the project property.

<u>Site</u>	<u>Address</u>	<u>Distance (m)</u>	<u>Map Key</u>
SHANBHAG DRUGS LTD O/A SHOPPERS DRUG MART #1272	128 QUEEN ST S MISSISSAUGA ON L5M1K8	83.8	<a href="#">8</a>
SHANBHAG DRUGS LTD / SHOPPERS DRUG MART #1272	128 QUEEN ST S MISSISSAUGA ON L5M 1K8	83.8	<a href="#">8</a>
SHANBHAG DRUGS LTD / SHOPPERS DRUG MART #1272	128 QUEEN ST S MISSISSAUGA ON L5M 1K8	83.8	<a href="#">8</a>
GREEN SPA	128 QUEEN ST S, PO BOX 42335 MISSISSAUGA ON L5M 1K8	83.8	<a href="#">8</a>



<u>Site</u>	<u>Address</u>	<u>Distance (m)</u>	<u>Map Key</u>
TAILOR DRUGS LTD. O/A SHOPPERS DRUG MART	128 QUEEN STREET SOUTH MISSISSAUGA ON L5M 1K8	83.8	<a href="#"><u>8</u></a>
TAILOR DRUGS LTD. O/A SHOPPERS DRUG MART	128 QUEEN STREET SOUTH MISSISSAUGA ON L5M1K8	83.8	<a href="#"><u>8</u></a>
JODHA PHARMACY INC. O/A SHOPPERS DRUG MART #1272	128 QUEEN STREET SOUTH MISSISSAUGA ON L5M 1K8	83.8	<a href="#"><u>8</u></a>
CEDAR GROUNDS MAINTENANCE	95 JOYMAR DR UNIT 2 MISSISSAUGA ON L5M3S8	244.3	<a href="#"><u>52</u></a>
CEDAR GROUNDS MAINTENANCE	95 JOYMAR DRIVE, UNIT 2 MISSISSAUGA ON L5M 3S8	244.3	<a href="#"><u>52</u></a>
CLINTAR GROUNDSKEEPING	95 JOYMAR DRIVE MISSISSAUGA ON L5M 3S8	244.3	<a href="#"><u>52</u></a>
CEDAR GROUNDS MAINTENANCE	95 JOYMAR DR UNIT 2 MISSISSAUGA ON L5M 3S8	244.3	<a href="#"><u>52</u></a>
CEDAR GROUNDS MAINTENANCE	95 JOYMAR DR UNIT 2 MISSISSAUGA ON L5M3S8	244.3	<a href="#"><u>52</u></a>
TURF LAWN CARE & MAINTENANCE INC	95 JOYMAR DR, UNIT 7 MISSISSAUGA ON L5MJ58	244.3	<a href="#"><u>52</u></a>

### **PINC - Pipeline Incidents**

A search of the PINC database, dated Feb 28, 2021 has found that there are 4 PINC site(s) within approximately 0.25 kilometers of the project property.

<u>Site</u>	<u>Address</u>	<u>Distance (m)</u>	<u>Map Key</u>
BHEEMA INC	13 CAROLINE ST.,MISSISSAUGA,ON,L5M 1T4,CA ON	184.9	<a href="#"><u>26</u></a>

<u>Site</u>	<u>Address</u>	<u>Distance (m)</u>	<u>Map Key</u>
ST LAWRENCE PLACE C/O HARBOUR PLANT RETIREMENT LODGES	40 ONTARIO CRT,,MISSISSAUGA,ON,L5M 2K5,CA ON	218.7	<a href="#">43</a>
PIPELINE HIT - 2"	25 TANNERY STREET,,MISSISSAUGA,ON, L5M 1V1,CA ON	246.5	<a href="#">57</a>
ENBRIDGE GAS INC	68 RUTLEDGE RD,,MISSISSAUGA,ON,L5M 1H4,CA ON	247.6	<a href="#">58</a>

### **PRT - Private and Retail Fuel Storage Tanks**

A search of the PRT database, dated 1989-1996\* has found that there are 2 PRT site(s) within approximately 0.25 kilometers of the project property.

<u>Site</u>	<u>Address</u>	<u>Distance (m)</u>	<u>Map Key</u>
ALL-SEASONS ESSO	148 QUEEN ST S STREETSVILLE MISSISSAUGA ON L5M 1K8	206.4	<a href="#">35</a>
CREDIT VALLEY TRENCHING AND EXCAVATING LTD	208 EMBY DR STREETSVILLE MISSISSAUGA ON L5M 1H6	246.0	<a href="#">56</a>

### **RSC - Record of Site Condition**

A search of the RSC database, dated 1997-Sept 2001, Oct 2004-Dec 2022 has found that there are 3 RSC site(s) within approximately 0.25 kilometers of the project property.

<u>Site</u>	<u>Address</u>	<u>Distance (m)</u>	<u>Map Key</u>
Kings Mill Development Inc.	60 TANNERY STREET, MISSISSAUGA, ONTARIO L5M 1V3 Mississauga ON	124.7	<a href="#">13</a>
	0 Bellvue St Known as 52 Tannery St. Mississauga ON	135.9	<a href="#">15</a>
DEZEN REALTY COMPANY LIMITED	142 QUEEN STREET SOUTH, MISSISSAUGA, ON L5M 1K8 Mississauga ON	210.1	<a href="#">41</a>

<u>Site</u>	<u>Address</u>	<u>Distance (m)</u>	<u>Map Key</u>
-------------	----------------	---------------------	----------------

### **SCT - Scott's Manufacturing Directory**

A search of the SCT database, dated 1992-Mar 2011\* has found that there are 15 SCT site(s) within approximately 0.25 kilometers of the project property.

<u>Site</u>	<u>Address</u>	<u>Distance (m)</u>	<u>Map Key</u>
Diamonds By Design Inc.	128 Queen St S Mississauga ON L5M 1K8	83.8	<a href="#"><u>8</u></a>
COMP-U-STITCH INC.	128 Queen St S Mississauga ON L5M 1K8	83.8	<a href="#"><u>8</u></a>
HUGHES SALES	128 QUEEN ST S MISSISSAUGA ON L5M 1K8	83.8	<a href="#"><u>8</u></a>
Fenix Tactical	128 Queen St S Suite 42295 Mississauga ON L5M 1K8	83.8	<a href="#"><u>8</u></a>
STREETSVILLE DISTRIBUTION	169 CRUMBIE ST UNIT 6 MISSISSAUGA ON L5M 1H7	111.4	<a href="#"><u>10</u></a>
Fluid Technologies Ltd.	168 Queen St S Suite 202 Mississauga ON L5M 1K8	227.6	<a href="#"><u>49</u></a>
Proceco Ltd.	168 Queen St S Suite 202 Mississauga ON L5M 1K8	227.6	<a href="#"><u>49</u></a>
MAJOR LEAGUE GRAPHICS INC.	95 JOYMAR DR UNIT 7 MISSISSAUGA ON L5M 3S8	244.3	<a href="#"><u>52</u></a>
Stampall Washer Ltd.	95 Joymar Dr Unit 4-5 Mississauga ON L5M 3S8	244.3	<a href="#"><u>52</u></a>

<b><u>Site</u></b>	<b><u>Address</u></b>	<b><u>Distance (m)</u></b>	<b><u>Map Key</u></b>
Cedar Grounds Maintenance Inc.	95 Joymar Dr Unit 2 Mississauga ON L5M 3S8	244.3	<a href="#"><u>52</u></a>
Tech Stone Inc.	145 Queen St S Mississauga ON L5M 1L1	245.9	<a href="#"><u>55</u></a>
SUPERIOR VAULT CO LTD	208 EMBY DR UNIT 1 MISSISSAUGA ON L5M 1H6	246.0	<a href="#"><u>56</u></a>
4 Most Chemical Co. Ltd.	208 Emby Dr Mississauga ON L5M 1H6	246.0	<a href="#"><u>56</u></a>
Superior Vault Co. Ltd.	208 Emby Dr Unit 1 Mississauga ON L5M 1H6	246.0	<a href="#"><u>56</u></a>
SUPERIOR VAULT CO LTD	208 EMBY ST UNIT 1 MISSISSAUGA ON L5M 1H6	246.0	<a href="#"><u>56</u></a>

### **SPL - Ontario Spills**

A search of the SPL database, dated 1988-Sep 2020; Dec 2020-Mar 2021 has found that there are 11 SPL site(s) within approximately 0.25 kilometers of the project property.

<b><u>Site</u></b>	<b><u>Address</u></b>	<b><u>Distance (m)</u></b>	<b><u>Map Key</u></b>
	128 Queen Str S Mississauga ON L5M 1K8	83.8	<a href="#"><u>8</u></a>
MISSISSAUGA HYDRO	128 QUEEN ST SOUTH, LOADING AREA BEHIND THE TRADITION FOODS CO. TRANSFORMER MISSISSAUGA CITY ON L5M 1K8	83.8	<a href="#"><u>8</u></a>
Dezen Realty<UNOFFICIAL>	128 Queen Street South Mississauga ON	83.8	<a href="#"><u>8</u></a>
Kings Mill Development Inc.	180 Rutledge Rd Woodbridge Vaughan ON NA	87.4	<a href="#"><u>9</u></a>

<u>Site</u>	<u>Address</u>	<u>Distance (m)</u>	<u>Map Key</u>
UNKNOWN	55 JOYMAR DRIVE, MISSISSAUGA MISSISSAUGA CITY ON L5M 1G1	137.3	<a href="#">17</a>
	120 Queen Street South Mississauga ON L5M 1K8	203.4	<a href="#">31</a>
Enbridge Gas Distribution Inc.	42 Ontario Court, Mississauga ON	203.5	<a href="#">32</a>
	Joymar Drive & Tannery Rd (at intersection) Mississauga ON	212.5	<a href="#">42</a>
The Regional Municipality of Peel	Corner of Joymar and Tannery Street Mississauga ON	212.5	<a href="#">42</a>
	72 Joymar Drive Mississauga ON	225.5	<a href="#">47</a>
City of Mississauga	ditch behind near 52 Rutledge Road, from across 72 Rutledge Road Mississauga ON	234.6	<a href="#">51</a>

### **WDS - Waste Disposal Sites - MOE CA Inventory**

A search of the WDS database, dated Oct 2011- Dec 31, 2022 has found that there are 1 WDS site(s) within approximately 0.25 kilometers of the project property.

<u>Site</u>	<u>Address</u>	<u>Distance (m)</u>	<u>Map Key</u>
	52 TANNERY STREET, MISSISSAUGA MISSISSAUGA, CITY OF ON	135.9	<a href="#">15</a>

### **WWIS - Water Well Information System**

A search of the WWIS database, dated Jun 30 2022 has found that there are 22 WWIS site(s) within approximately 0.25 kilometers of the project property.

<u>Site</u>	<u>Address</u>	<u>Distance (m)</u>	<u>Map Key</u>
	ON <i>Well ID: 7211401</i>	0.0	<a href="#"><u>1</u></a>
	ON <i>Well ID: 7207903</i>	0.0	<a href="#"><u>2</u></a>
	ON <i>Well ID: 7207318</i>	0.0	<a href="#"><u>3</u></a>
	ON <i>Well ID: 7207319</i>	0.2	<a href="#"><u>4</u></a>
	ON <i>Well ID: 7211531</i>	4.6	<a href="#"><u>5</u></a>
	ON <i>Well ID: 4902143</i>	59.4	<a href="#"><u>6</u></a>
	136 QUEEN STREET SOUTH ON <i>Well ID: 7174623</i>	113.8	<a href="#"><u>11</u></a>
	136 QUEEN STREET SOUTH ON <i>Well ID: 7174624</i>	137.3	<a href="#"><u>16</u></a>
	136 QUEEN STREET SOUTH ON <i>Well ID: 7174622</i>	140.3	<a href="#"><u>18</u></a>
	JOYMAR DRIVE Mississauga ON <i>Well ID: 7312446</i>	152.3	<a href="#"><u>20</u></a>
	ON <i>Well ID: 7311674</i>	167.4	<a href="#"><u>23</u></a>
	51 TANNERY STREET Mississauga ON	178.8	<a href="#"><u>24</u></a>

<u>Site</u>	<u>Address</u>	<u>Distance (m)</u>	<u>Map Key</u>
	<i>Well ID: 7217445</i>		
	ON	193.7	<a href="#"><u>28</u></a>
	<i>Well ID: 7219848</i>		
	ON	197.3	<a href="#"><u>30</u></a>
	<i>Well ID: 7243495</i>		
	ON	207.2	<a href="#"><u>37</u></a>
	<i>Well ID: 7267036</i>		
	51 TANNERY STREET Mississauga ON	209.5	<a href="#"><u>39</u></a>
	<i>Well ID: 7217446</i>		
	65 TANNERY ST MISSISSAUGA ON	210.0	<a href="#"><u>40</u></a>
	<i>Well ID: 4909697</i>		
	51 TANNERY STREET Mississauga ON	221.7	<a href="#"><u>44</u></a>
	<i>Well ID: 7217447</i>		
	51 TANNERY STREET Mississauga ON	227.0	<a href="#"><u>48</u></a>
	<i>Well ID: 7217448</i>		
	ON	230.6	<a href="#"><u>50</u></a>
	<i>Well ID: 7218669</i>		
	145 QUEEN STREET SOUTH Mississauga ON	245.4	<a href="#"><u>53</u></a>
	<i>Well ID: 7224389</i>		
	lot 4 con 5 ON	245.4	<a href="#"><u>54</u></a>
	<i>Well ID: 7234423</i>		

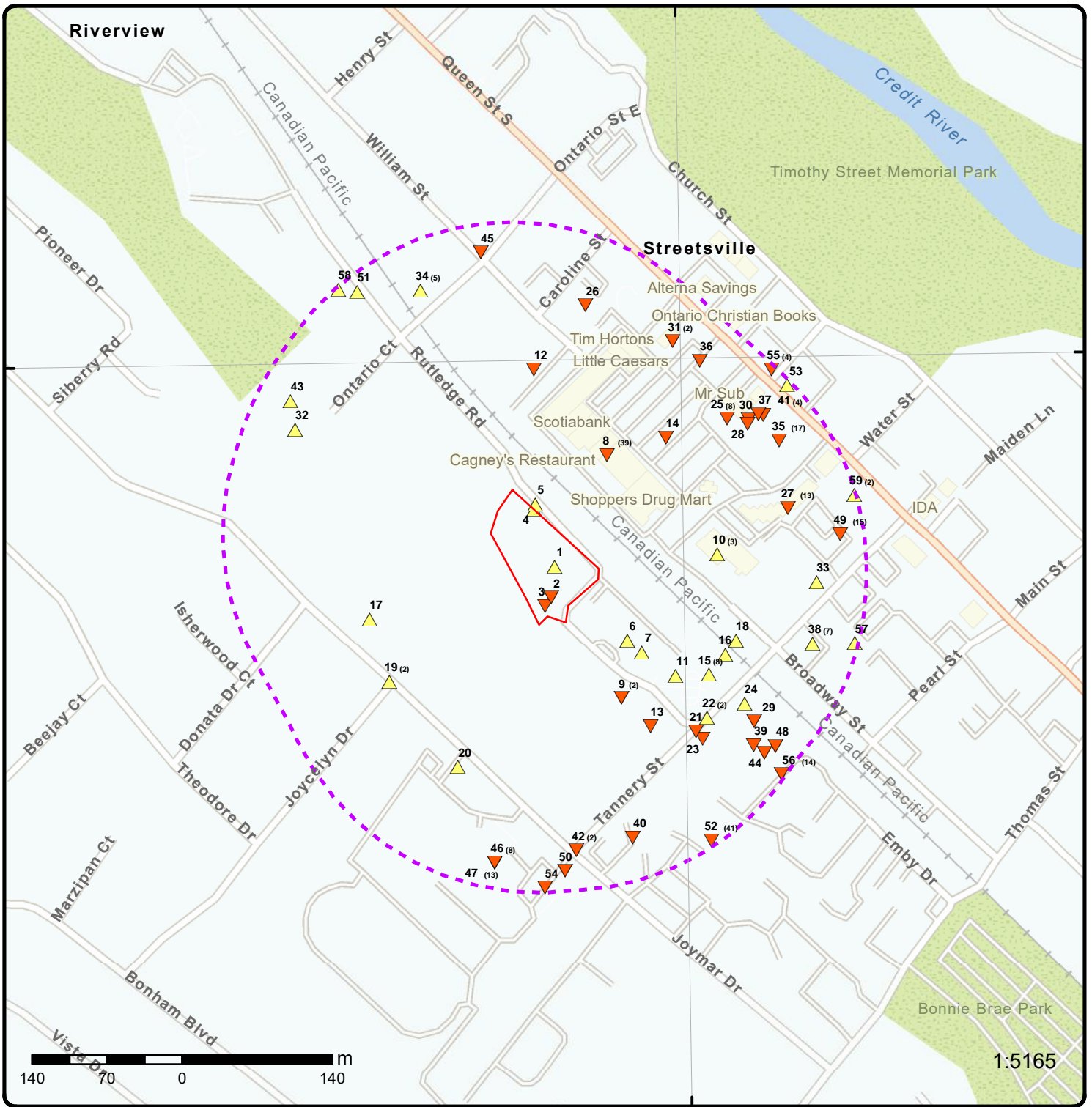

### Map: 0.25 Kilometer Radius

Order Number: 23012700232

Address: Rutledge Road, Mississauga, ON



Project Property	Freeways; Highways	Beach	Shopping & Sports Area
Buffer Outline	Traffic Circle; Ramp	Airport	University/College
Eris Sites with Higher Elevation	Major Arterial; Minor Arterial	Industrial Area	Cemetery; Golf Course
Eris Sites with Same Elevation	Local Road	Military Base	Parkt (National)
Eris Sites with Lower Elevation	Service Road; Traffic Circle; Ramp	Aircraft Roads	Park (City/County)
Eris Sites with Unknown Elevation	Rail	Native Reservation	
		Hospital	



79°43'30"W

43°34'30"N

43°34'30"N

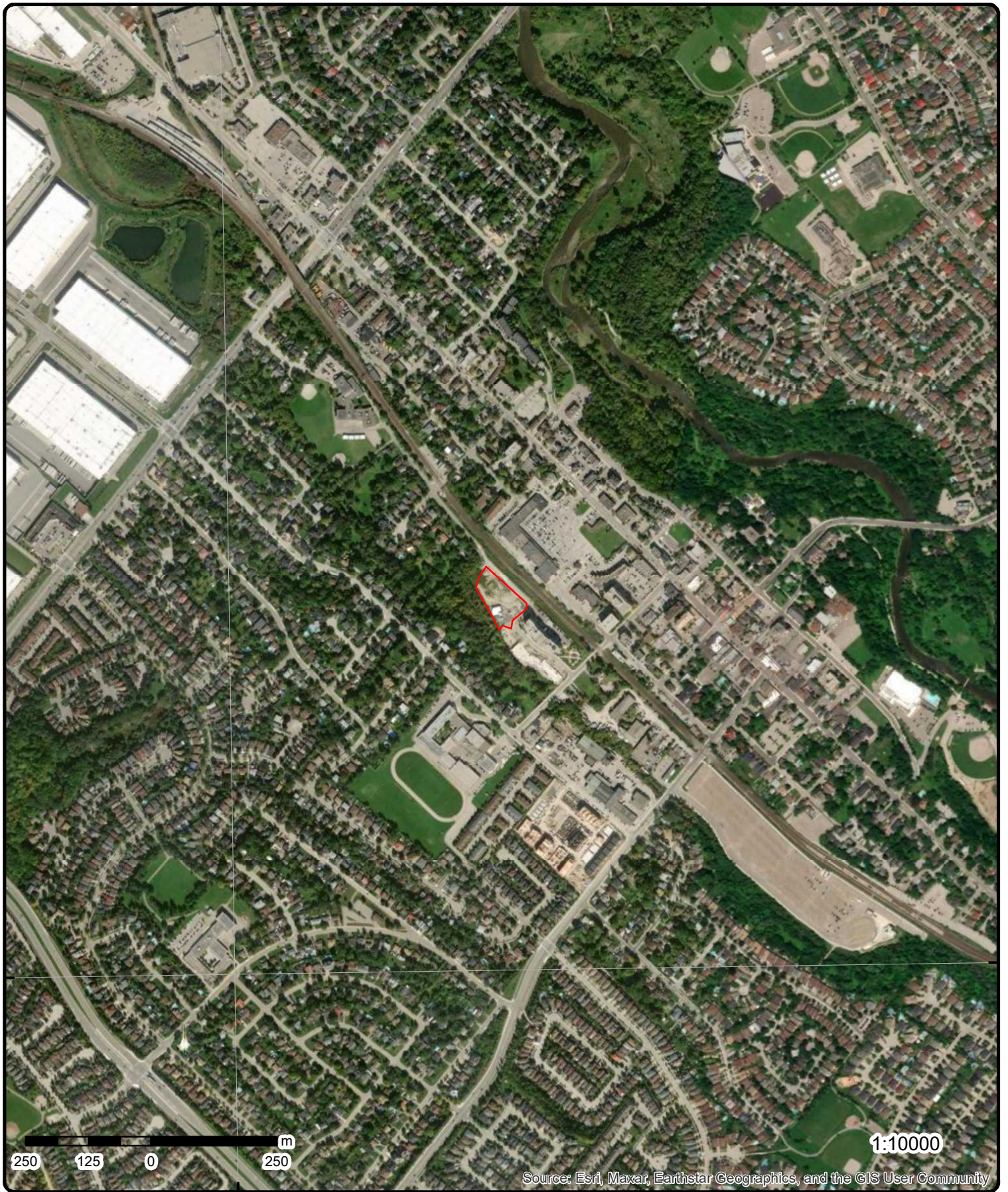

250 125 0 250 m

1:10000

Source: Esri, Maxar, Earthstar Geographics, and the GIS User Community

**Aerial** Year: 2021

Order Number: 23012700232

**Address: Rutledge Road, Mississauga, ON**



Source: ESRI World Imagery

© ERIS Information Limited Partnership

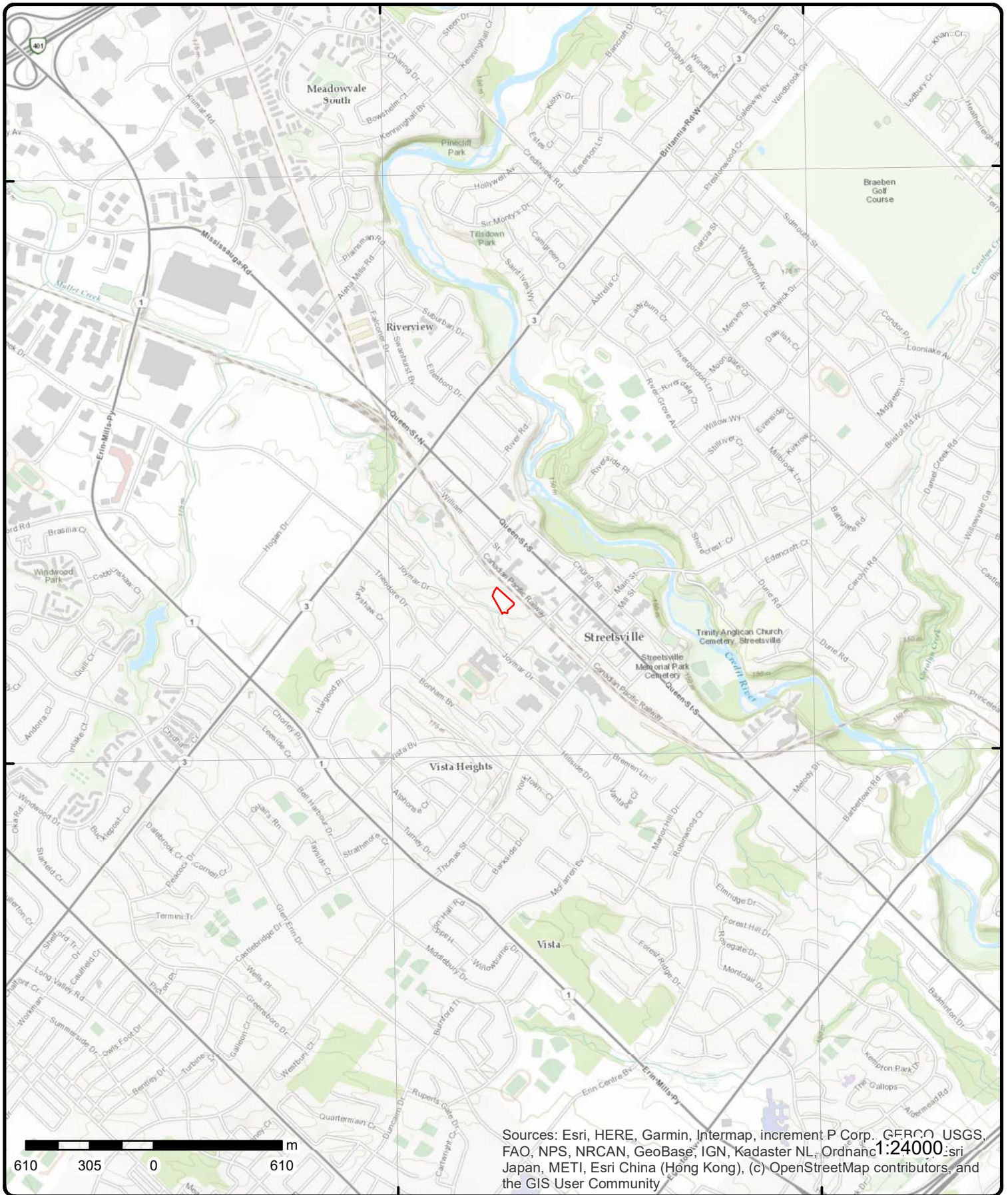

Sources: Esri, HERE, Garmin, Intermap, increment P Corp., GEBCO, USGS, FAO, NPS, NRCAN, GeoBase, IGN, Kadaster NL, Ordnance Survey, Esri Japan, METI, Esri China (Hong Kong), (c) OpenStreetMap contributors, and the GIS User Community

# Topographic Map

Address: Rutledge Road, ON

Source: ESRI World Topographic Map

Order Number: 23012700232



© ERIS Information Limited Partnership

# Detail Report

Map Key	Number of Records	Direction/ Distance (m)	Elev/Diff (m)	Site	DB
<a href="#">1</a>	1 of 1	ESE/0.0	159.7 / 0.35	ON	WWIS
<b>Well ID:</b> 7211401 <b>Construction Date:</b> <b>Use 1st:</b> <b>Use 2nd:</b> <b>Final Well Status:</b> <b>Water Type:</b> <b>Casing Material:</b> <b>Audit No:</b> C21150 <b>Tag:</b> A145015 <b>Constructn Method:</b> <b>Elevation (m):</b> <b>Elevatn Reliabilty:</b> <b>Depth to Bedrock:</b> <b>Well Depth:</b> <b>Overburden/Bedrock:</b> <b>Pump Rate:</b> <b>Static Water Level:</b> <b>Clear/Cloudy:</b> <b>Municipality:</b> MISSISSAUGA CITY <b>Site Info:</b>		<b>Flowing (Y/N):</b> <b>Flow Rate:</b> <b>Data Entry Status:</b> Yes <b>Data Src:</b> <b>Date Received:</b> 20-Nov-2013 00:00:00 <b>Selected Flag:</b> TRUE <b>Abandonment Rec:</b> <b>Contractor:</b> 7215 <b>Form Version:</b> 8 <b>Owner:</b> <b>County:</b> PEEL <b>Lot:</b> <b>Concession:</b> <b>Concession Name:</b> <b>Easting NAD83:</b> <b>Northing NAD83:</b> <b>Zone:</b> <b>UTM Reliability:</b>			

PDF URL (Map):

**Additional Detail(s) (Map)**

**Well Completed Date:** 2013/02/27  
**Year Completed:** 2013  
**Depth (m):**  
**Latitude:** 43.5816011192786  
**Longitude:** -79.7182004680891  
**Path:**

**Bore Hole Information**

<b>Bore Hole ID:</b> 1004642236 <b>DP2BR:</b> <b>Spatial Status:</b> <b>Code OB:</b> <b>Code OB Desc:</b> <b>Open Hole:</b> <b>Cluster Kind:</b> <b>Date Completed:</b> 27-Feb-2013 00:00:00 <b>Remarks:</b> <b>Loc Method Desc:</b> on Water Well Record <b>Elevrc Desc:</b> <b>Location Source Date:</b> <b>Improvement Location Source:</b> <b>Improvement Location Method:</b> <b>Source Revision Comment:</b> <b>Supplier Comment:</b>	<b>Elevation:</b> <b>Elevrc:</b> <b>Zone:</b> 17 <b>East83:</b> 603487.00 <b>North83:</b> 4826202.00 <b>Org CS:</b> UTM83 <b>UTMRC:</b> 4 <b>UTMRC Desc:</b> margin of error : 30 m - 100 m <b>Location Method:</b> wwr
--	---

Map Key	Number of Records	Direction/ Distance (m)	Elev/Diff (m)	Site	DB
<b>Links</b>					
<b>Bore Hole ID:</b>	1004642236			<b>Tag No:</b>	A145015
<b>Depth M:</b>				<b>Contractor:</b>	7215
<b>Year Completed:</b>	2013			<b>Path:</b>	
<b>Well Completed Dt:</b>	2013/02/27			<b>Latitude:</b>	43.5816011192786
<b>Audit No:</b>	C21150			<b>Longitude:</b>	-79.7182004680891

<a href="#">2</a>	1 of 1	SSE/0.0	158.0 / -1.37	ON	WWIS
<b>Well ID:</b>	7207903			<b>Flowing (Y/N):</b>	
<b>Construction Date:</b>				<b>Flow Rate:</b>	
<b>Use 1st:</b>				<b>Data Entry Status:</b>	Yes
<b>Use 2nd:</b>				<b>Data Src:</b>	
<b>Final Well Status:</b>				<b>Date Received:</b>	16-Sep-2013 00:00:00
<b>Water Type:</b>				<b>Selected Flag:</b>	TRUE
<b>Casing Material:</b>				<b>Abandonment Rec:</b>	
<b>Audit No:</b>	C22779			<b>Contractor:</b>	7215
<b>Tag:</b>	A142339			<b>Form Version:</b>	8
<b>Constructn Method:</b>				<b>Owner:</b>	
<b>Elevation (m):</b>				<b>County:</b>	PEEL
<b>Elevatn Reliabilty:</b>				<b>Lot:</b>	
<b>Depth to Bedrock:</b>				<b>Concession:</b>	
<b>Well Depth:</b>				<b>Concession Name:</b>	
<b>Overburden/Bedrock:</b>				<b>Easting NAD83:</b>	
<b>Pump Rate:</b>				<b>Northing NAD83:</b>	
<b>Static Water Level:</b>				<b>Zone:</b>	
<b>Clear/Cloudy:</b>				<b>UTM Reliability:</b>	
<b>Municipality:</b>	MISSISSAUGA CITY				
<b>Site Info:</b>					

PDF URL (Map):

**Additional Detail(s) (Map)**

<b>Well Completed Date:</b>	2013/05/22
<b>Year Completed:</b>	2013
<b>Depth (m):</b>	
<b>Latitude:</b>	43.5813404803214
<b>Longitude:</b>	-79.7182431563605
<b>Path:</b>	

**Bore Hole Information**

<b>Bore Hole ID:</b>	1004568577	<b>Elevation:</b>	
<b>DP2BR:</b>		<b>Elevrc:</b>	
<b>Spatial Status:</b>		<b>Zone:</b>	17
<b>Code OB:</b>		<b>East83:</b>	603484.00
<b>Code OB Desc:</b>		<b>North83:</b>	4826173.00
<b>Open Hole:</b>		<b>Org CS:</b>	UTM83
<b>Cluster Kind:</b>		<b>UTMRC:</b>	4
<b>Date Completed:</b>	22-May-2013 00:00:00	<b>UTMRC Desc:</b>	margin of error : 30 m - 100 m
<b>Remarks:</b>		<b>Location Method:</b>	wwr
<b>Loc Method Desc:</b>	on Water Well Record		
<b>Elevrc Desc:</b>			
<b>Location Source Date:</b>			
<b>Improvement Location Source:</b>			
<b>Improvement Location Method:</b>			
<b>Source Revision Comment:</b>			
<b>Supplier Comment:</b>			

Map Key	Number of Records	Direction/ Distance (m)	Elev/Diff (m)	Site	DB
<b>Links</b>					
<b>Bore Hole ID:</b>	1004568577			<b>Tag No:</b>	A142339
<b>Depth M:</b>				<b>Contractor:</b>	7215
<b>Year Completed:</b>	2013			<b>Path:</b>	
<b>Well Completed Dt:</b>	2013/05/22			<b>Latitude:</b>	43.5813404803214
<b>Audit No:</b>	C22779			<b>Longitude:</b>	-79.7182431563605

<a href="#">3</a>	1 of 1	S/0.0	157.5 / -1.83	ON	WWIS
<b>Well ID:</b>	7207318			<b>Flowing (Y/N):</b>	
<b>Construction Date:</b>				<b>Flow Rate:</b>	
<b>Use 1st:</b>				<b>Data Entry Status:</b>	Yes
<b>Use 2nd:</b>				<b>Data Src:</b>	
<b>Final Well Status:</b>				<b>Date Received:</b>	29-Aug-2013 00:00:00
<b>Water Type:</b>				<b>Selected Flag:</b>	TRUE
<b>Casing Material:</b>				<b>Abandonment Rec:</b>	
<b>Audit No:</b>	C21947			<b>Contractor:</b>	7215
<b>Tag:</b>	A144993			<b>Form Version:</b>	8
<b>Constructn Method:</b>				<b>Owner:</b>	
<b>Elevation (m):</b>				<b>County:</b>	PEEL
<b>Elevatn Reliabilty:</b>				<b>Lot:</b>	
<b>Depth to Bedrock:</b>				<b>Concession:</b>	
<b>Well Depth:</b>				<b>Concession Name:</b>	
<b>Overburden/Bedrock:</b>				<b>Easting NAD83:</b>	
<b>Pump Rate:</b>				<b>Northing NAD83:</b>	
<b>Static Water Level:</b>				<b>Zone:</b>	
<b>Clear/Cloudy:</b>				<b>UTM Reliability:</b>	
<b>Municipality:</b>	MISSISSAUGA CITY				
<b>Site Info:</b>					

PDF URL (Map):

**Additional Detail(s) (Map)**

<b>Well Completed Date:</b>	2013/05/03
<b>Year Completed:</b>	2013
<b>Depth (m):</b>	
<b>Latitude:</b>	43.5812692980877
<b>Longitude:</b>	-79.7183189822232
<b>Path:</b>	

**Bore Hole Information**

<b>Bore Hole ID:</b>	1004558476	<b>Elevation:</b>	
<b>DP2BR:</b>		<b>Elevrc:</b>	
<b>Spatial Status:</b>		<b>Zone:</b>	17
<b>Code OB:</b>		<b>East83:</b>	603478.00
<b>Code OB Desc:</b>		<b>North83:</b>	4826165.00
<b>Open Hole:</b>		<b>Org CS:</b>	UTM83
<b>Cluster Kind:</b>		<b>UTMRC:</b>	4
<b>Date Completed:</b>	03-May-2013 00:00:00	<b>UTMRC Desc:</b>	margin of error : 30 m - 100 m
<b>Remarks:</b>		<b>Location Method:</b>	wwr
<b>Loc Method Desc:</b>	on Water Well Record		
<b>Elevrc Desc:</b>			
<b>Location Source Date:</b>			
<b>Improvement Location Source:</b>			
<b>Improvement Location Method:</b>			
<b>Source Revision Comment:</b>			
<b>Supplier Comment:</b>			

Map Key	Number of Records	Direction/ Distance (m)	Elev/Diff (m)	Site	DB
<b>Links</b>					
<b>Bore Hole ID:</b>	1004558476			<b>Tag No:</b>	A144993
<b>Depth M:</b>				<b>Contractor:</b>	7215
<b>Year Completed:</b>	2013			<b>Path:</b>	
<b>Well Completed Dt:</b>	2013/05/03			<b>Latitude:</b>	43.5812692980877
<b>Audit No:</b>	C21947			<b>Longitude:</b>	-79.7183189822232

<a href="#">4</a>	1 of 1	N/0.2	159.8 / 0.52	ON	WWIS
<b>Well ID:</b>	7207319			<b>Flowing (Y/N):</b>	
<b>Construction Date:</b>				<b>Flow Rate:</b>	
<b>Use 1st:</b>				<b>Data Entry Status:</b>	Yes
<b>Use 2nd:</b>				<b>Data Src:</b>	
<b>Final Well Status:</b>				<b>Date Received:</b>	29-Aug-2013 00:00:00
<b>Water Type:</b>				<b>Selected Flag:</b>	TRUE
<b>Casing Material:</b>				<b>Abandonment Rec:</b>	
<b>Audit No:</b>	C22812			<b>Contractor:</b>	7215
<b>Tag:</b>	A145101			<b>Form Version:</b>	8
<b>Constructn Method:</b>				<b>Owner:</b>	
<b>Elevation (m):</b>				<b>County:</b>	PEEL
<b>Elevatn Reliabilty:</b>				<b>Lot:</b>	
<b>Depth to Bedrock:</b>				<b>Concession:</b>	
<b>Well Depth:</b>				<b>Concession Name:</b>	
<b>Overburden/Bedrock:</b>				<b>Easting NAD83:</b>	
<b>Pump Rate:</b>				<b>Northing NAD83:</b>	
<b>Static Water Level:</b>				<b>Zone:</b>	
<b>Clear/Cloudy:</b>				<b>UTM Reliability:</b>	
<b>Municipality:</b>	MISSISSAUGA CITY				
<b>Site Info:</b>					

PDF URL (Map):

**Additional Detail(s) (Map)**

<b>Well Completed Date:</b>	2013/06/14
<b>Year Completed:</b>	2013
<b>Depth (m):</b>	
<b>Latitude:</b>	43.5820808587994
<b>Longitude:</b>	-79.7184256239623
<b>Path:</b>	

**Bore Hole Information**

<b>Bore Hole ID:</b>	1004558479	<b>Elevation:</b>	
<b>DP2BR:</b>		<b>Elevrc:</b>	
<b>Spatial Status:</b>		<b>Zone:</b>	17
<b>Code OB:</b>		<b>East83:</b>	603468.00
<b>Code OB Desc:</b>		<b>North83:</b>	4826255.00
<b>Open Hole:</b>		<b>Org CS:</b>	UTM83
<b>Cluster Kind:</b>		<b>UTMRC:</b>	4
<b>Date Completed:</b>	14-Jun-2013 00:00:00	<b>UTMRC Desc:</b>	margin of error : 30 m - 100 m
<b>Remarks:</b>		<b>Location Method:</b>	wwr
<b>Loc Method Desc:</b>	on Water Well Record		
<b>Elevrc Desc:</b>			
<b>Location Source Date:</b>			
<b>Improvement Location Source:</b>			
<b>Improvement Location Method:</b>			
<b>Source Revision Comment:</b>			
<b>Supplier Comment:</b>			

Map Key	Number of Records	Direction/ Distance (m)	Elev/Diff (m)	Site	DB
<b>Links</b>					
<b>Bore Hole ID:</b>	1004558479			<b>Tag No:</b>	A145101
<b>Depth M:</b>				<b>Contractor:</b>	7215
<b>Year Completed:</b>	2013			<b>Path:</b>	
<b>Well Completed Dt:</b>	2013/06/14			<b>Latitude:</b>	43.5820808587994
<b>Audit No:</b>	C22812			<b>Longitude:</b>	-79.7184256239623

<u>5</u>	1 of 1	N/4.6	159.8 / 0.52	ON	WWIS
<b>Well ID:</b>	7211531			<b>Flowing (Y/N):</b>	
<b>Construction Date:</b>				<b>Flow Rate:</b>	
<b>Use 1st:</b>				<b>Data Entry Status:</b>	Yes
<b>Use 2nd:</b>				<b>Data Src:</b>	
<b>Final Well Status:</b>				<b>Date Received:</b>	21-Nov-2013 00:00:00
<b>Water Type:</b>				<b>Selected Flag:</b>	TRUE
<b>Casing Material:</b>				<b>Abandonment Rec:</b>	
<b>Audit No:</b>	C23496			<b>Contractor:</b>	7215
<b>Tag:</b>	A142339			<b>Form Version:</b>	8
<b>Constructn Method:</b>				<b>Owner:</b>	
<b>Elevation (m):</b>				<b>County:</b>	PEEL
<b>Elevatn Reliabilty:</b>				<b>Lot:</b>	
<b>Depth to Bedrock:</b>				<b>Concession:</b>	
<b>Well Depth:</b>				<b>Concession Name:</b>	
<b>Overburden/Bedrock:</b>				<b>Easting NAD83:</b>	
<b>Pump Rate:</b>				<b>Northing NAD83:</b>	
<b>Static Water Level:</b>				<b>Zone:</b>	
<b>Clear/Cloudy:</b>				<b>UTM Reliability:</b>	
<b>Municipality:</b>	MISSISSAUGA CITY				
<b>Site Info:</b>					

PDF URL (Map):

**Additional Detail(s) (Map)**

<b>Well Completed Date:</b>	2013/10/08
<b>Year Completed:</b>	2013
<b>Depth (m):</b>	
<b>Latitude:</b>	43.5821257295356
<b>Longitude:</b>	-79.7184122859042
<b>Path:</b>	

**Bore Hole Information**

<b>Bore Hole ID:</b>	1004644914	<b>Elevation:</b>	
<b>DP2BR:</b>		<b>Elevrc:</b>	
<b>Spatial Status:</b>		<b>Zone:</b>	17
<b>Code OB:</b>		<b>East83:</b>	603469.00
<b>Code OB Desc:</b>		<b>North83:</b>	4826260.00
<b>Open Hole:</b>		<b>Org CS:</b>	UTM83
<b>Cluster Kind:</b>		<b>UTMRC:</b>	4
<b>Date Completed:</b>	08-Oct-2013 00:00:00	<b>UTMRC Desc:</b>	margin of error : 30 m - 100 m
<b>Remarks:</b>		<b>Location Method:</b>	wwr
<b>Loc Method Desc:</b>	on Water Well Record		
<b>Elevrc Desc:</b>			
<b>Location Source Date:</b>			
<b>Improvement Location Source:</b>			
<b>Improvement Location Method:</b>			
<b>Source Revision Comment:</b>			
<b>Supplier Comment:</b>			

Map Key	Number of Records	Direction/ Distance (m)	Elev/Diff (m)	Site	DB
<u>Links</u>					
<b>Bore Hole ID:</b>	1004644914			<b>Tag No:</b>	A142339
<b>Depth M:</b>				<b>Contractor:</b>	7215
<b>Year Completed:</b>	2013			<b>Path:</b>	
<b>Well Completed Dt:</b>	2013/10/08			<b>Latitude:</b>	43.5821257295356
<b>Audit No:</b>	C23496			<b>Longitude:</b>	-79.7184122859042

<u>6</u>	1 of 1	SE/59.4	159.8 / 0.52	ON	WWIS
<b>Well ID:</b>	4902143			<b>Flowing (Y/N):</b>	
<b>Construction Date:</b>				<b>Flow Rate:</b>	
<b>Use 1st:</b>	Commerical			<b>Data Entry Status:</b>	
<b>Use 2nd:</b>	0			<b>Data Src:</b>	1
<b>Final Well Status:</b>	Water Supply			<b>Date Received:</b>	17-Feb-1964 00:00:00
<b>Water Type:</b>				<b>Selected Flag:</b>	TRUE
<b>Casing Material:</b>				<b>Abandonment Rec:</b>	
<b>Audit No:</b>				<b>Contractor:</b>	3513
<b>Tag:</b>				<b>Form Version:</b>	1
<b>Constructn Method:</b>				<b>Owner:</b>	
<b>Elevation (m):</b>				<b>County:</b>	PEEL
<b>Elevatn Reliabilty:</b>				<b>Lot:</b>	
<b>Depth to Bedrock:</b>				<b>Concession:</b>	
<b>Well Depth:</b>				<b>Concession Name:</b>	
<b>Overburden/Bedrock:</b>				<b>Easting NAD83:</b>	
<b>Pump Rate:</b>				<b>Northing NAD83:</b>	
<b>Static Water Level:</b>				<b>Zone:</b>	
<b>Clear/Cloudy:</b>				<b>UTM Reliability:</b>	
<b>Municipality:</b>	MISSISSAUGA CITY (STREETSVILLE)				
<b>Site Info:</b>					

**PDF URL (Map):** [https://d2khazk8e83rdv.cloudfront.net/moe\\_mapping/downloads/2Water/Wells\\_pdfs/490\4902143.pdf](https://d2khazk8e83rdv.cloudfront.net/moe_mapping/downloads/2Water/Wells_pdfs/490\4902143.pdf)

**Additional Detail(s) (Map)**

**Well Completed Date:** 1963/09/18  
**Year Completed:** 1963  
**Depth (m):** 38.1  
**Latitude:** 43.5809705975563  
**Longitude:** -79.7173765630025  
**Path:** 490\4902143.pdf

**Bore Hole Information**

<b>Bore Hole ID:</b>	10316986	<b>Elevation:</b>	
<b>DP2BR:</b>		<b>Elevrc:</b>	
<b>Spatial Status:</b>		<b>Zone:</b>	17
<b>Code OB:</b>		<b>East83:</b>	603554.60
<b>Code OB Desc:</b>		<b>North83:</b>	4826133.00
<b>Open Hole:</b>		<b>Org CS:</b>	
<b>Cluster Kind:</b>		<b>UTMRC:</b>	5
<b>Date Completed:</b>	18-Sep-1963 00:00:00	<b>UTMRC Desc:</b>	margin of error : 100 m - 300 m
<b>Remarks:</b>		<b>Location Method:</b>	p5
<b>Loc Method Desc:</b>	Original Pre1985 UTM Rel Code 5: margin of error : 100 m - 300 m		
<b>Elevrc Desc:</b>			
<b>Location Source Date:</b>			
<b>Improvement Location Source:</b>			
<b>Improvement Location Method:</b>			
<b>Source Revision Comment:</b>			
<b>Supplier Comment:</b>			



<b>Map Key</b>	<b>Number of Records</b>	<b>Direction/ Distance (m)</b>	<b>Elev/Diff (m)</b>	<b>Site</b>	<b>DB</b>
<b><u>Overburden and Bedrock Materials Interval</u></b>					
<b>Formation ID:</b>			932036888		
<b>Layer:</b>			2		
<b>Color:</b>					
<b>General Color:</b>					
<b>Mat1:</b>			05		
<b>Most Common Material:</b>			CLAY		
<b>Mat2:</b>			12		
<b>Mat2 Desc:</b>			STONES		
<b>Mat3:</b>					
<b>Mat3 Desc:</b>					
<b>Formation Top Depth:</b>			1.0		
<b>Formation End Depth:</b>			35.0		
<b>Formation End Depth UOM:</b>			ft		
<b><u>Overburden and Bedrock Materials Interval</u></b>					
<b>Formation ID:</b>			932036889		
<b>Layer:</b>			3		
<b>Color:</b>			3		
<b>General Color:</b>			BLUE		
<b>Mat1:</b>			17		
<b>Most Common Material:</b>			SHALE		
<b>Mat2:</b>					
<b>Mat2 Desc:</b>					
<b>Mat3:</b>					
<b>Mat3 Desc:</b>					
<b>Formation Top Depth:</b>			35.0		
<b>Formation End Depth:</b>			125.0		
<b>Formation End Depth UOM:</b>			ft		
<b><u>Overburden and Bedrock Materials Interval</u></b>					
<b>Formation ID:</b>			932036887		
<b>Layer:</b>			1		
<b>Color:</b>					
<b>General Color:</b>					
<b>Mat1:</b>			02		
<b>Most Common Material:</b>			TOPSOIL		
<b>Mat2:</b>					
<b>Mat2 Desc:</b>					
<b>Mat3:</b>					
<b>Mat3 Desc:</b>					
<b>Formation Top Depth:</b>			0.0		
<b>Formation End Depth:</b>			1.0		
<b>Formation End Depth UOM:</b>			ft		
<b><u>Method of Construction &amp; Well Use</u></b>					
<b>Method Construction ID:</b>			964902143		
<b>Method Construction Code:</b>			1		
<b>Method Construction:</b>			Cable Tool		
<b>Other Method Construction:</b>					
<b><u>Pipe Information</u></b>					
<b>Pipe ID:</b>			10865556		

Map Key	Number of Records	Direction/ Distance (m)	Elev/Diff (m)	Site	DB
---------	-------------------	----------------------------	------------------	------	----

Casing No: 1  
Comment:  
Alt Name:

**Construction Record - Casing**

Casing ID: 930523889  
Layer: 1  
Material: 1  
Open Hole or Material: STEEL  
Depth From:  
Depth To: 38.0  
Casing Diameter: 8.0  
Casing Diameter UOM: inch  
Casing Depth UOM: ft

**Construction Record - Casing**

Casing ID: 930523890  
Layer: 2  
Material: 4  
Open Hole or Material: OPEN HOLE  
Depth From:  
Depth To: 125.0  
Casing Diameter: 8.0  
Casing Diameter UOM: inch  
Casing Depth UOM: ft

**Results of Well Yield Testing**

Pumping Test Method Desc: PUMP  
Pump Test ID: 994902143  
Pump Set At:  
Static Level: 18.0  
Final Level After Pumping: 125.0  
Recommended Pump Depth: 123.0  
Pumping Rate: 2.0  
Flowing Rate:  
Recommended Pump Rate: 2.0  
Levels UOM: ft  
Rate UOM: GPM  
Water State After Test Code: 1  
Water State After Test: CLEAR  
Pumping Test Method: 1  
Pumping Duration HR: 8  
Pumping Duration MIN: 0  
Flowing: No

**Water Details**

Water ID: 933790133  
Layer: 1  
Kind Code: 2  
Kind: SALTY  
Water Found Depth: 80.0  
Water Found Depth UOM: ft

**Links**

Bore Hole ID:	10316986	Tag No:	
Depth M:	38.1	Contractor:	3513
Year Completed:	1963	Path:	490\4902143.pdf

Map Key	Number of Records	Direction/ Distance (m)	Elev/Diff (m)	Site	DB
<b>Well Completed Dt:</b> 1963/09/18				<b>Latitude:</b> 43.5809705975563	
<b>Audit No:</b>				<b>Longitude:</b> -79.7173765630025	
<a href="#">7</a>	1 of 1	SE/75.8	159.8 / 0.52	175 Rutledge Road Mississauga ON L5M 1G1	EHS
<b>Order No:</b>	20180810014			<b>Nearest Intersection:</b>	
<b>Status:</b>	C			<b>Municipality:</b>	
<b>Report Type:</b>	Standard Report			<b>Client Prov/State:</b>	ON
<b>Report Date:</b>	15-AUG-18			<b>Search Radius (km):</b>	.25
<b>Date Received:</b>	10-AUG-18			<b>X:</b>	-79.717211
<b>Previous Site Name:</b>				<b>Y:</b>	43.580868
<b>Lot/Building Size:</b>					
<b>Additional Info Ordered:</b>	Fire Insur. Maps and/or Site Plans				
<a href="#">8</a>	1 of 39	NE/83.8	158.9 / -0.47	MISSISSAUGA HYDRO 128 QUEEN ST SOUTH, LOADING AREA BEHIND THE TRADITION FOODS CO. TRANSFORMER MISSISSAUGA CITY ON L5M 1K8	SPL
<b>Ref No:</b>	158722			<b>Discharger Report:</b>	
<b>Site No:</b>				<b>Material Group:</b>	
<b>Incident Dt:</b>	8/6/1998			<b>Health/Env Conseq:</b>	
<b>Year:</b>				<b>Client Type:</b>	
<b>Incident Cause:</b>	COOLING SYSTEM LEAK			<b>Sector Type:</b>	
<b>Incident Event:</b>				<b>Agency Involved:</b>	
<b>Contaminant Code:</b>				<b>Nearest Watercourse:</b>	
<b>Contaminant Name:</b>				<b>Site Address:</b>	
<b>Contaminant Limit 1:</b>				<b>Site District Office:</b>	
<b>Contam Limit Freq 1:</b>				<b>Site Postal Code:</b>	
<b>Contaminant UN No 1:</b>				<b>Site Region:</b>	
<b>Environment Impact:</b>	NOT ANTICIPATED			<b>Site Municipality:</b>	21102
<b>Nature of Impact:</b>				<b>Site Lot:</b>	
<b>Receiving Medium:</b>	LAND			<b>Site Conc:</b>	
<b>Receiving Env:</b>				<b>Northing:</b>	
<b>MOE Response:</b>				<b>Easting:</b>	REGION OF PEEL & MISSISSAUGA HYDRO
<b>Dt MOE Arvl on Scn:</b>				<b>Site Geo Ref Accu:</b>	
<b>MOE Reported Dt:</b>	8/6/1998			<b>Site Map Datum:</b>	
<b>Dt Document Closed:</b>				<b>SAC Action Class:</b>	
<b>Incident Reason:</b>	OTHER			<b>Source Type:</b>	
<b>Site Name:</b>					
<b>Site County/District:</b>					
<b>Site Geo Ref Meth:</b>					
<b>Incident Summary:</b>	MISSISSAUGA HYDRO- 45 L NON PCB'S OIL LEAK TO GRDTRUCK HIT POLE,WILL CLEAN				
<b>Contaminant Qty:</b>					
<a href="#">8</a>	2 of 39	NE/83.8	158.9 / -0.47	HUGHES SALES 128 QUEEN ST S MISSISSAUGA ON L5M 1K8	SCT
<b>Established:</b>	0				
<b>Plant Size (ft²):</b>					
<b>Employment:</b>	2				
<b>--Details--</b>					
<b>Description:</b>	COMMERCIAL PRINTING, LITHOGRAPHIC				
<b>SIC/NAICS Code:</b>	2752				

Map Key	Number of Records	Direction/ Distance (m)	Elev/Diff (m)	Site	DB
<u>8</u>	3 of 39	NE/83.8	158.9 / -0.47	COMP-U-STITCH INC. 128 Queen St S Mississauga ON L5M 1K8	SCT
<b>Established:</b>		1987			
<b>Plant Size (ft²):</b>		0			
<b>Employment:</b>		2			
<b>--Details--</b>					
<b>Description:</b>		Manufacturing and Reproducing Magnetic and Optical Media			
<b>SIC/NAICS Code:</b>		334610			
<u>8</u>	4 of 39	NE/83.8	158.9 / -0.47	BANK OF NOVA SCOTIA SERV-WAY INTERNATIONAL INC. (BANKRUPTCY) 128 QUEEN ST. S. STREETSVILLE ON L5M 1K8	GEN
<b>Generator No:</b>		ON0031802			
<b>SIC Code:</b>		7021			
<b>SIC Description:</b>		CHARTERED BANK			
<b>Approval Years:</b>		86,87,88,89,90			
<b>PO Box No:</b>					
<b>Country:</b>					
<b>Status:</b>					
<b>Co Admin:</b>					
<b>Choice of Contact:</b>					
<b>Phone No Admin:</b>					
<b>Contaminated Facility:</b>					
<b>MHSW Facility:</b>					
<b>Detail(s)</b>					
<b>Waste Class:</b>		232			
<b>Waste Class Name:</b>		POLYMERIC RESINS			
<u>8</u>	5 of 39	NE/83.8	158.9 / -0.47	BANK OF NOVA SCOTIA 04-224 SERV-WAY INTERNATIONAL INC. (BANKRUPTCY) 128 QUEEN ST. S. STREETSVILLE ON L5M 1K8	GEN
<b>Generator No:</b>		ON0031802			
<b>SIC Code:</b>		7021			
<b>SIC Description:</b>		CHARTERED BANK			
<b>Approval Years:</b>		92,93,94,95,96,97			
<b>PO Box No:</b>					
<b>Country:</b>					
<b>Status:</b>					
<b>Co Admin:</b>					
<b>Choice of Contact:</b>					
<b>Phone No Admin:</b>					
<b>Contaminated Facility:</b>					
<b>MHSW Facility:</b>					
<b>Detail(s)</b>					
<b>Waste Class:</b>		232			
<b>Waste Class Name:</b>		POLYMERIC RESINS			
<u>8</u>	6 of 39	NE/83.8	158.9 / -0.47	PHARMA PLUS DRUGS LTD. 128 QUEEN STREET SOUTH	GEN

Map Key	Number of Records	Direction/ Distance (m)	Elev/Diff (m)	Site	DB
---------	-------------------	----------------------------	------------------	------	----

STREETSVILLE ON L5M 1K8

**Generator No:** ON1670616  
**SIC Code:** 6031  
**SIC Description:** PHARMACIES  
**Approval Years:** 92,93,97  
**PO Box No:**  
**Country:**  
**Status:**  
**Co Admin:**  
**Choice of Contact:**  
**Phone No Admin:**  
**Contaminated Facility:**  
**MHSW Facility:**

Detail(s)

**Waste Class:** 261  
**Waste Class Name:** PHARMACEUTICALS

**Waste Class:** 312  
**Waste Class Name:** PATHOLOGICAL WASTES

<u>8</u>	7 of 39	NE/83.8	158.9 / -0.47	<b>FURST FOTO KINGDOM</b> <b>128 QUEEN STREET SOUTH UNIT 19</b> <b>MISSISSAUGA ON L5M 1K8</b>	GEN
----------	---------	---------	---------------	---	-----

**Generator No:** ON1791400  
**SIC Code:** 6571  
**SIC Description:** CAMERA/PHOTO. SUPPLY  
**Approval Years:** 93,94,95,96,97,98  
**PO Box No:**  
**Country:**  
**Status:**  
**Co Admin:**  
**Choice of Contact:**  
**Phone No Admin:**  
**Contaminated Facility:**  
**MHSW Facility:**

Detail(s)

**Waste Class:** 264  
**Waste Class Name:** PHOTOPROCESSING WASTES

<u>8</u>	8 of 39	NE/83.8	158.9 / -0.47	<b>PHARMA PLUS DRUGS LTD. 31-797</b> <b>128 QUEEN ST. S., STREETSVILLE C/O 5935</b> <b>AIRPORT ROAD STE. #500</b> <b>MISSISSAUGA ON L5M 1K8</b>	GEN
----------	---------	---------	---------------	--	-----

**Generator No:** ON1670616  
**SIC Code:** 6031  
**SIC Description:** PHARMACIES  
**Approval Years:** 94,95,96  
**PO Box No:**  
**Country:**  
**Status:**  
**Co Admin:**  
**Choice of Contact:**  
**Phone No Admin:**  
**Contaminated Facility:**  
**MHSW Facility:**

Map Key	Number of Records	Direction/ Distance (m)	Elev/Diff (m)	Site	DB
<b><u>Detail(s)</u></b>					
<b>Waste Class:</b>		261			
<b>Waste Class Name:</b>		PHARMACEUTICALS			
<b>Waste Class:</b>		312			
<b>Waste Class Name:</b>		PATHOLOGICAL WASTES			
<a href="#"><u>8</u></a>	9 of 39	<b>NE/83.8</b>	<b>158.9 / -0.47</b>	<b>NCL 1 HOUR PHOTO 128 QUEEN STREET SOUTH MISSISSAUGA ON L5M 1K8</b>	<b>GEN</b>
<b>Generator No:</b>		ON2028600			
<b>SIC Code:</b>		6571			
<b>SIC Description:</b>		CAMERA/PHOTO. SUPPLY			
<b>Approval Years:</b>		95,96,97,98,99,00,01			
<b>PO Box No:</b>					
<b>Country:</b>					
<b>Status:</b>					
<b>Co Admin:</b>					
<b>Choice of Contact:</b>					
<b>Phone No Admin:</b>					
<b>Contaminated Facility:</b>					
<b>MHSW Facility:</b>					
<b><u>Detail(s)</u></b>					
<b>Waste Class:</b>		264			
<b>Waste Class Name:</b>		PHOTOPROCESSING WASTES			
<a href="#"><u>8</u></a>	10 of 39	<b>NE/83.8</b>	<b>158.9 / -0.47</b>	<b>IN YOUR IMAGE PORTRAIT STUDIO INC. 128 QUEEN STREET SOUTH, UNIT 19 MISSISSAUGA ON L5M 1K8</b>	<b>GEN</b>
<b>Generator No:</b>		ON2157600			
<b>SIC Code:</b>		6571			
<b>SIC Description:</b>		CAMERA/PHOTO. SUPPLY			
<b>Approval Years:</b>		96,97,98,99,00,01			
<b>PO Box No:</b>					
<b>Country:</b>					
<b>Status:</b>					
<b>Co Admin:</b>					
<b>Choice of Contact:</b>					
<b>Phone No Admin:</b>					
<b>Contaminated Facility:</b>					
<b>MHSW Facility:</b>					
<b><u>Detail(s)</u></b>					
<b>Waste Class:</b>		264			
<b>Waste Class Name:</b>		PHOTOPROCESSING WASTES			
<a href="#"><u>8</u></a>	11 of 39	<b>NE/83.8</b>	<b>158.9 / -0.47</b>	<b>PHARMA PLUS DRUGS LTD.(OUT OF BUSINESS) 128 QUEEN STREET SOUTH STREETSVILLE ON L5M 1K8</b>	<b>GEN</b>
<b>Generator No:</b>		ON1670616			
<b>SIC Code:</b>		6031			
<b>SIC Description:</b>		PHARMACIES			

Map Key	Number of Records	Direction/ Distance (m)	Elev/Diff (m)	Site	DB
Approval Years:		98,99			
PO Box No:					
Country:					
Status:					
Co Admin:					
Choice of Contact:					
Phone No Admin:					
Contaminated Facility:					
MHSW Facility:					
<u>Detail(s)</u>					
Waste Class:		261			
Waste Class Name:		PHARMACEUTICALS			
Waste Class:		312			
Waste Class Name:		PATHOLOGICAL WASTES			
<u>8</u>	12 of 39	NE/83.8	158.9 / -0.47	FURST FOTO KINGDOM 128 QUEEN STREET SOUTH, UNIT 19____ MISSISSAUGA ON L5M 1K8	GEN
Generator No:		ON1791400			
SIC Code:		6571			
SIC Description:		CAMERA/PHOTO. SUPPLY			
Approval Years:		99,00,01			
PO Box No:					
Country:					
Status:					
Co Admin:					
Choice of Contact:					
Phone No Admin:					
Contaminated Facility:					
MHSW Facility:					
<u>Detail(s)</u>					
Waste Class:		264			
Waste Class Name:		PHOTOPROCESSING WASTES			
<u>8</u>	13 of 39	NE/83.8	158.9 / -0.47	JODHA PHARMACY INC. O/A SHOPPERS DRUG MART #1272 128 QUEEN STREET SOUTH MISSISSAUGA ON L5M 1K8	PES
Detail Licence No:				Operator Box:	
Licence No:				Operator Class:	
Status:				Operator No:	
Approval Date:				Operator Type:	
Report Source:				Oper Area Code:	
Licence Type:		Limited Vendor		Oper Phone No:	
Licence Type Code:		23		Operator Ext:	
Licence Class:				Operator Lot:	
Licence Control:				Oper Concession:	
Latitude:				Operator Region:	
Longitude:				Operator District:	
Lot:				Operator County:	
Concession:				Op Municipality:	
Region:				Post Office Box:	
District:				MOE District:	
County:				SWP Area Name:	
Trade Name:					
PDF URL:					

Map Key	Number of Records	Direction/ Distance (m)	Elev/Diff (m)	Site	DB
<a href="#">8</a>	14 of 39	NE/83.8	158.9 / -0.47	<b>Diamonds By Design Inc.</b> 128 Queen St S Mississauga ON L5M 1K8	SCT
<b>Established:</b>		2002			
<b>Plant Size (ft²):</b>		2000			
<b>Employment:</b>					
<b>--Details--</b>					
<b>Description:</b>		Jewellery and Silverware Manufacturing			
<b>SIC/NAICS Code:</b>		339910			
<b>Description:</b>		Jewellery and Watch Wholesaler-Distributors			
<b>SIC/NAICS Code:</b>		414410			
<b>Description:</b>		All Other Professional, Scientific and Technical Services			
<b>SIC/NAICS Code:</b>		541990			
<b>Description:</b>		Other Personal and Household Goods Repair and Maintenance			
<b>SIC/NAICS Code:</b>		811490			
<a href="#">8</a>	15 of 39	NE/83.8	158.9 / -0.47	<b>Fenix Tactical</b> 128 Queen St S Suite 42295 Mississauga ON L5M 1K8	SCT
<b>Established:</b>		01-AUG-04			
<b>Plant Size (ft²):</b>		3000			
<b>Employment:</b>					
<b>--Details--</b>					
<b>Description:</b>		Lighting Fixture Manufacturing			
<b>SIC/NAICS Code:</b>		335120			
<a href="#">8</a>	16 of 39	NE/83.8	158.9 / -0.47	<b>TAILOR DRUGS LTD. O/A SHOPPERS DRUG MART</b> 128 QUEEN STREET SOUTH MISSISSAUGA ON L5M 1K8	PES
<b>Detail Licence No:</b>					
<b>Licence No:</b>					
<b>Status:</b>					
<b>Approval Date:</b>					
<b>Report Source:</b>					
<b>Licence Type:</b>		Vendor			
<b>Licence Type Code:</b>					
<b>Licence Class:</b>					
<b>Licence Control:</b>					
<b>Latitude:</b>					
<b>Longitude:</b>					
<b>Lot:</b>					
<b>Concession:</b>					
<b>Region:</b>					
<b>District:</b>					
<b>County:</b>					
<b>Trade Name:</b>					
<b>PDF URL:</b>					
		<b>Operator Box:</b>			
		<b>Operator Class:</b>			
		<b>Operator No:</b>			
		<b>Operator Type:</b>			
		<b>Oper Area Code:</b>			
		<b>Oper Phone No:</b>			
		<b>Operator Ext:</b>			
		<b>Operator Lot:</b>			
		<b>Oper Concession:</b>			
		<b>Operator Region:</b>			
		<b>Operator District:</b>			
		<b>Operator County:</b>			
		<b>Op Municipality:</b>			
		<b>Post Office Box:</b>			
		<b>MOE District:</b>			
		<b>SWP Area Name:</b>			



Map Key	Number of Records	Direction/ Distance (m)	Elev/Diff (m)	Site	DB
<a href="#">8</a>	17 of 39	NE/83.8	158.9 / -0.47	GREEN SPA 128 QUEEN ST S, PO BOX 42335 MISSISSAUGA ON L5M 1K8	PES
<b>Detail Licence No:</b> <b>Licence No:</b> <b>Status:</b> <b>Approval Date:</b> <b>Report Source:</b> <b>Licence Type:</b> Operator <b>Licence Type Code:</b> <b>Licence Class:</b> <b>Licence Control:</b> <b>Latitude:</b> <b>Longitude:</b> <b>Lot:</b> <b>Concession:</b> <b>Region:</b> <b>District:</b> <b>County:</b> <b>Trade Name:</b> <b>PDF URL:</b>		<b>Operator Box:</b> <b>Operator Class:</b> <b>Operator No:</b> <b>Operator Type:</b> <b>Oper Area Code:</b> <b>Oper Phone No:</b> <b>Operator Ext:</b> <b>Operator Lot:</b> <b>Oper Concession:</b> <b>Operator Region:</b> <b>Operator District:</b> <b>Operator County:</b> <b>Op Municipality:</b> <b>Post Office Box:</b> <b>MOE District:</b> <b>SWP Area Name:</b>			
<a href="#">8</a>	18 of 39	NE/83.8	158.9 / -0.47	SHANBHAG DRUGS LTD / SHOPPERS DRUG MART #1272 128 QUEEN ST S MISSISSAUGA ON L5M 1K8	PES
<b>Detail Licence No:</b> <b>Licence No:</b> <b>Status:</b> <b>Approval Date:</b> <b>Report Source:</b> <b>Licence Type:</b> Vendor <b>Licence Type Code:</b> <b>Licence Class:</b> <b>Licence Control:</b> <b>Latitude:</b> <b>Longitude:</b> <b>Lot:</b> <b>Concession:</b> <b>Region:</b> <b>District:</b> <b>County:</b> <b>Trade Name:</b> <b>PDF URL:</b>		<b>Operator Box:</b> <b>Operator Class:</b> <b>Operator No:</b> <b>Operator Type:</b> <b>Oper Area Code:</b> <b>Oper Phone No:</b> <b>Operator Ext:</b> <b>Operator Lot:</b> <b>Oper Concession:</b> <b>Operator Region:</b> <b>Operator District:</b> <b>Operator County:</b> <b>Op Municipality:</b> <b>Post Office Box:</b> <b>MOE District:</b> <b>SWP Area Name:</b>			
<a href="#">8</a>	19 of 39	NE/83.8	158.9 / -0.47	SHANBHAG DRUGS LTD / SHOPPERS DRUG MART #1272 128 QUEEN ST S MISSISSAUGA ON L5M 1K8	PES
<b>Detail Licence No:</b> 23-01-14995-0 <b>Licence No:</b> <b>Status:</b> <b>Approval Date:</b> <b>Report Source:</b> <b>Licence Type:</b> LIMITED <b>Licence Type Code:</b> <b>Licence Class:</b> <b>Licence Control:</b>		<b>Operator Box:</b> <b>Operator Class:</b> <b>Operator No:</b> <b>Operator Type:</b> <b>Oper Area Code:</b> <b>Oper Phone No:</b> <b>Operator Ext:</b> <b>Operator Lot:</b> <b>Oper Concession:</b>			

Map Key	Number of Records	Direction/ Distance (m)	Elev/Diff (m)	Site	DB
<p> <b>Latitude:</b>  <b>Longitude:</b>  <b>Lot:</b>  <b>Concession:</b>  <b>Region:</b>  <b>District:</b>  <b>County:</b>  <b>Trade Name:</b>  <b>PDF URL:</b> </p>					
<p> <b>Operator Region:</b>  <b>Operator District:</b>  <b>Operator County:</b>  <b>Op Municipality:</b>  <b>Post Office Box:</b>  <b>MOE District:</b>  <b>SWP Area Name:</b> </p>					
<a href="#">8</a>	20 of 39	NE/83.8	158.9 / -0.47	Queen medical centre 128 queen street south unit 4a Mississauga ON	GEN
<p> <b>Generator No:</b> ON8130903  <b>SIC Code:</b> 621110  <b>SIC Description:</b> Offices of Physicians  <b>Approval Years:</b> 2012  <b>PO Box No:</b>  <b>Country:</b>  <b>Status:</b>  <b>Co Admin:</b>  <b>Choice of Contact:</b>  <b>Phone No Admin:</b>  <b>Contaminated Facility:</b>  <b>MHSW Facility:</b> </p>					
<a href="#">8</a>	21 of 39	NE/83.8	158.9 / -0.47	Queen medical centre 128 queen street south unit 4a Mississauga ON	GEN
<p> <b>Generator No:</b> ON8130903  <b>SIC Code:</b> 621110  <b>SIC Description:</b> OFFICES OF PHYSICIANS  <b>Approval Years:</b> 2013  <b>PO Box No:</b>  <b>Country:</b>  <b>Status:</b>  <b>Co Admin:</b>  <b>Choice of Contact:</b>  <b>Phone No Admin:</b>  <b>Contaminated Facility:</b>  <b>MHSW Facility:</b> </p>					
<b>Detail(s)</b>					
<p> <b>Waste Class:</b> 312  <b>Waste Class Name:</b> PATHOLOGICAL WASTES </p>					
<a href="#">8</a>	22 of 39	NE/83.8	158.9 / -0.47	128 QUEEN STREET SOUTH, MISSISSAUGA ON	INC
<p> <b>Incident No:</b> 1775898  <b>Incident ID:</b>  <b>Instance No:</b>  <b>Status Code:</b>  <b>Attribute Category:</b> FS-Perform L1 Incident Insp  <b>Context:</b>  <b>Date of Occurrence:</b> 2015/12/22 00:00:00  <b>Time of Occurrence:</b> 09:30:00  <b>Incident Created On:</b>  <b>Instance Creation Dt:</b> </p>					
<p> <b>Any Health Impact:</b> No  <b>Any Enviro Impact:</b> No  <b>Service Interrupted:</b> Yes  <b>Was Prop Damaged:</b> Yes  <b>Reside App. Type:</b>  <b>Commer App. Type:</b>  <b>Indus App. Type:</b>  <b>Institut App. Type:</b>  <b>Venting Type:</b>  <b>Vent Conn Mater:</b> </p>					

Map Key	Number of Records	Direction/ Distance (m)	Elev/Diff (m)	Site	DB
---------	-------------------	-------------------------	---------------	------	----

**Instance Install Dt:**  
**Occur Insp Start Date:** 2015/12/23 00:00:00  
**Approx Quant Rel:**  
**Tank Capacity:**  
**Fuels Occur Type:** Fire  
**Fuel Type Involved:** Natural Gas  
**Enforcement Policy:** NULL  
**Prc Escalation Req:** NULL  
**Tank Material Type:**  
**Tank Storage Type:**  
**Tank Location Type:**  
**Pump Flow Rate Cap:**  
**Task No:** 5984719  
**Notes:**  
**Drainage System:**  
**Sub Surface Contam.:**  
**Aff Prop Use Water:**  
**Contam. Migrated:**  
**Contact Natural Env:**  
**Incident Location:** 128 QUEEN STREET SOUTH, MISSISSAUGA - FIRE  
**Occurrence Narrative:** A gas metre was hit by a transport truck making a delivery to site.  
**Operation Type Involved:** Commercial (e.g. restaurant, business unit, etc)  
**Item:**  
**Item Description:**  
**Device Installed Location:**

**Vent Chimney Mater:**  
**Pipeline Type:**  
**Pipeline Involved:**  
**Pipe Material:**  
**Depth Ground Cover:**  
**Regulator Location:**  
**Regulator Type:**  
**Operation Pressure:**  
**Liquid Prop Make:**  
**Liquid Prop Model:**  
**Liquid Prop Serial No:**  
**Liquid Prop Notes:**  
**Equipment Type:**  
**Equipment Model:**  
**Serial No:**  
**Cylinder Capacity:**  
**Cylinder Cap Units:**  
**Cylinder Mat Type:**  
**Near Body of Water:**

<a href="#">8</a>	23 of 39	NE/83.8	158.9 / -0.47	128 Queen Str S Mississauga ON L5M 1K8	SPL
-------------------	----------	---------	---------------	---	-----

**Ref No:** 8206-A5FLFD  
**Site No:** NA  
**Incident Dt:** 12/22/2015  
**Year:**  
**Incident Cause:**  
**Incident Event:**  
**Contaminant Code:** 35  
**Contaminant Name:** NATURAL GAS (METHANE)  
**Contaminant Limit 1:**  
**Contam Limit Freq 1:**  
**Contaminant UN No 1:**  
**Environment Impact:**  
**Nature of Impact:**  
**Receiving Medium:**  
**Receiving Env:**  
**MOE Response:** No  
**Dt MOE Arvl on Scn:**  
**MOE Reported Dt:** 12/22/2015  
**Dt Document Closed:**  
**Incident Reason:** Operator/Human Error  
**Site Name:** strip plaza<UNOFFICIAL>  
**Site County/District:**  
**Site Geo Ref Meth:**  
**Incident Summary:** TSSA - Enbridge, gas metre hit, fire,  
**Contaminant Qty:** 0 other - see incident description

**Discharger Report:**  
**Material Group:**  
**Health/Env Conseq:**  
**Client Type:**  
**Sector Type:** Miscellaneous Industrial  
**Agency Involved:**  
**Nearest Watercourse:**  
**Site Address:** 128 Queen Str S  
**Site District Office:**  
**Site Postal Code:** L5M 1K8  
**Site Region:**  
**Site Municipality:** Mississauga  
**Site Lot:**  
**Site Conc:**  
**Northing:**  
**Easting:**  
**Site Geo Ref Accu:**  
**Site Map Datum:**  
**SAC Action Class:** TSSA - Fuel Safety Branch - Hydrocarbon Fuel Release/Spill  
**Source Type:**

<a href="#">8</a>	24 of 39	NE/83.8	158.9 / -0.47	SHANBHAG DRUGS LTD O/A SHOPPERS DRUG MART #1272 128 QUEEN ST S MISSISSAUGA ON L5M1K8	PES
-------------------	----------	---------	---------------	---	-----

**Detail Licence No:** **Operator Box:**

Map Key	Number of Records	Direction/ Distance (m)	Elev/Diff (m)	Site	DB
<b>Licence No:</b>	14995			<b>Operator Class:</b>	
<b>Status:</b>				<b>Operator No:</b>	
<b>Approval Date:</b>				<b>Operator Type:</b>	
<b>Report Source:</b>	Legacy Licenses (Excluding TS)			<b>Oper Area Code:</b>	905
<b>Licence Type:</b>	Limited Vendor			<b>Oper Phone No:</b>	5670744
<b>Licence Type Code:</b>	23			<b>Operator Ext:</b>	
<b>Licence Class:</b>	01			<b>Operator Lot:</b>	
<b>Licence Control:</b>				<b>Oper Concession:</b>	
<b>Latitude:</b>				<b>Operator Region:</b>	
<b>Longitude:</b>				<b>Operator District:</b>	
<b>Lot:</b>				<b>Operator County:</b>	
<b>Concession:</b>				<b>Op Municipality:</b>	
<b>Region:</b>				<b>Post Office Box:</b>	
<b>District:</b>				<b>MOE District:</b>	
<b>County:</b>				<b>SWP Area Name:</b>	
<b>Trade Name:</b>					
<b>PDF URL:</b>					
<b>8</b>	<b>25 of 39</b>	<b>NE/83.8</b>	<b>158.9 / -0.47</b>	<b>Dezen Realty&lt;UNOFFICIAL&gt; 128 Queen Street South Mississauga ON</b>	<b>SPL</b>
<b>Ref No:</b>	4583-AJ8KCJ			<b>Discharger Report:</b>	
<b>Site No:</b>	NA			<b>Material Group:</b>	
<b>Incident Dt:</b>	2/3/2017			<b>Health/Env Conseq:</b>	
<b>Year:</b>				<b>Client Type:</b>	
<b>Incident Cause:</b>				<b>Sector Type:</b>	Miscellaneous Communal
<b>Incident Event:</b>	Leak/Break			<b>Agency Involved:</b>	
<b>Contaminant Code:</b>	43			<b>Nearest Watercourse:</b>	Lake Ontario
<b>Contaminant Name:</b>	SEDIMENT(SUSPENDED SOLIDS/ SAND/ SILT)			<b>Site Address:</b>	128 Queen Street South
<b>Contaminant Limit 1:</b>				<b>Site District Office:</b>	
<b>Contam Limit Freq 1:</b>				<b>Site Postal Code:</b>	
<b>Contaminant UN No 1:</b>				<b>Site Region:</b>	
<b>Environment Impact:</b>				<b>Site Municipality:</b>	Mississauga
<b>Nature of Impact:</b>				<b>Site Lot:</b>	
<b>Receiving Medium:</b>				<b>Site Conc:</b>	
<b>Receiving Env:</b>	Land; Surface Water			<b>Northing:</b>	
<b>MOE Response:</b>	No			<b>Easting:</b>	
<b>Dt MOE Arvl on Scn:</b>				<b>Site Geo Ref Accu:</b>	
<b>MOE Reported Dt:</b>	2/3/2017			<b>Site Map Datum:</b>	
<b>Dt Document Closed:</b>				<b>SAC Action Class:</b>	Primary Assessment of Spills
<b>Incident Reason:</b>	Unknown / N/A			<b>Source Type:</b>	
<b>Site Name:</b>	Location of Water Main Break<UNOFFICIAL>				
<b>Site County/District:</b>					
<b>Site Geo Ref Meth:</b>					
<b>Incident Summary:</b>	Region of Peel: private watermain break causing sediment to Mullet Creek				
<b>Contaminant Qty:</b>	0 other - see incident description				
<b>8</b>	<b>26 of 39</b>	<b>NE/83.8</b>	<b>158.9 / -0.47</b>	<b>Queen medical centre 128 queen street south unit 4a Mississauga ON L5M1K8</b>	<b>GEN</b>
<b>Generator No:</b>	ON8130903				
<b>SIC Code:</b>	621110				
<b>SIC Description:</b>	OFFICES OF PHYSICIANS				
<b>Approval Years:</b>	2016				
<b>PO Box No:</b>					
<b>Country:</b>	Canada				
<b>Status:</b>					
<b>Co Admin:</b>					
<b>Choice of Contact:</b>	CO_OFFICIAL				

Map Key	Number of Records	Direction/ Distance (m)	Elev/Diff (m)	Site	DB
<b>Phone No Admin:</b> <b>Contaminated Facility:</b> <b>MHSW Facility:</b>		No No			
<b><u>Detail(s)</u></b>					
<b>Waste Class:</b> <b>Waste Class Name:</b>		312 PATHOLOGICAL WASTES			
<u>8</u>	27 of 39	NE/83.8	158.9 / -0.47	Shanbhag Drugs Ltd. 128 QUEEN ST S MISSISSAUGA ON L5M 1K8	GEN
<b>Generator No:</b> <b>SIC Code:</b> <b>SIC Description:</b> <b>Approval Years:</b> <b>PO Box No:</b> <b>Country:</b> <b>Status:</b> <b>Co Admin:</b> <b>Choice of Contact:</b> <b>Phone No Admin:</b> <b>Contaminated Facility:</b> <b>MHSW Facility:</b>		ON7869457 446110 446110 2016 Canada NASTRAN NAJAFI-FARD CO_ADMIN 4164931120 Ext.3218 No No			
<b><u>Detail(s)</u></b>					
<b>Waste Class:</b> <b>Waste Class Name:</b>		261 PHARMACEUTICALS			
<b>Waste Class:</b> <b>Waste Class Name:</b>		312 PATHOLOGICAL WASTES			
<u>8</u>	28 of 39	NE/83.8	158.9 / -0.47	Shanbhag Drugs Ltd. 128 QUEEN ST S MISSISSAUGA ON L5M 1K8	GEN
<b>Generator No:</b> <b>SIC Code:</b> <b>SIC Description:</b> <b>Approval Years:</b> <b>PO Box No:</b> <b>Country:</b> <b>Status:</b> <b>Co Admin:</b> <b>Choice of Contact:</b> <b>Phone No Admin:</b> <b>Contaminated Facility:</b> <b>MHSW Facility:</b>		ON7869457 446110 446110 2015 Canada NASTRAN NAJAFI-FARD CO_ADMIN 4164931120 Ext.3218 No No			
<b><u>Detail(s)</u></b>					
<b>Waste Class:</b> <b>Waste Class Name:</b>		312 PATHOLOGICAL WASTES			
<b>Waste Class:</b> <b>Waste Class Name:</b>		261 PHARMACEUTICALS			
<u>8</u>	29 of 39	NE/83.8	158.9 / -0.47	Queen medical centre 128 queen street south unit 4a	GEN

Map Key	Number of Records	Direction/ Distance (m)	Elev/Diff (m)	Site	DB
---------	-------------------	----------------------------	------------------	------	----

Mississauga ON L5M1K8

**Generator No:** ON8130903  
**SIC Code:** 621110  
**SIC Description:** OFFICES OF PHYSICIANS  
**Approval Years:** 2015  
**PO Box No:**  
**Country:** Canada  
**Status:**  
**Co Admin:**  
**Choice of Contact:** CO\_OFFICIAL  
**Phone No Admin:**  
**Contaminated Facility:** No  
**MHSW Facility:** No

Detail(s)

**Waste Class:** 312  
**Waste Class Name:** PATHOLOGICAL WASTES

<u>8</u>	30 of 39	NE/83.8	158.9 / -0.47	Queen medical centre 128 queen street south unit 4a Mississauga ON L5M1K8	GEN
----------	----------	---------	---------------	---	-----

**Generator No:** ON8130903  
**SIC Code:** 621110  
**SIC Description:** OFFICES OF PHYSICIANS  
**Approval Years:** 2014  
**PO Box No:**  
**Country:** Canada  
**Status:**  
**Co Admin:**  
**Choice of Contact:** CO\_OFFICIAL  
**Phone No Admin:**  
**Contaminated Facility:** No  
**MHSW Facility:** No

Detail(s)

**Waste Class:** 312  
**Waste Class Name:** PATHOLOGICAL WASTES

<u>8</u>	31 of 39	NE/83.8	158.9 / -0.47	Shanbhag Drugs Ltd. 128 QUEEN ST S MISSISSAUGA ON L5M 1K8	GEN
----------	----------	---------	---------------	---	-----

**Generator No:** ON7869457  
**SIC Code:**  
**SIC Description:**  
**Approval Years:** As of Dec 2018  
**PO Box No:**  
**Country:** Canada  
**Status:** Registered  
**Co Admin:**  
**Choice of Contact:**  
**Phone No Admin:**  
**Contaminated Facility:**  
**MHSW Facility:**

Detail(s)

Map Key	Number of Records	Direction/ Distance (m)	Elev/Diff (m)	Site	DB
<b>Waste Class:</b>		261 A			
<b>Waste Class Name:</b>		Pharmaceuticals			
<b>Waste Class:</b>		312 P			
<b>Waste Class Name:</b>		Pathological wastes			
<a href="#">8</a>	32 of 39	NE/83.8	158.9 / -0.47	Queen medical centre 128 queen street south unit 4a Mississauga ON L5M1K8	GEN
<b>Generator No:</b>		ON8130903			
<b>SIC Code:</b>					
<b>SIC Description:</b>					
<b>Approval Years:</b>		As of Dec 2018			
<b>PO Box No:</b>					
<b>Country:</b>		Canada			
<b>Status:</b>		Registered			
<b>Co Admin:</b>					
<b>Choice of Contact:</b>					
<b>Phone No Admin:</b>					
<b>Contaminated Facility:</b>					
<b>MHSW Facility:</b>					
<b><u>Detail(s)</u></b>					
<b>Waste Class:</b>		312 P			
<b>Waste Class Name:</b>		Pathological wastes			
<a href="#">8</a>	33 of 39	NE/83.8	158.9 / -0.47	TAILOR DRUGS LTD. O/A SHOPPERS DRUG MART 128 QUEEN STREET SOUTH MISSISSAUGA ON L5M1K8	PES
<b>Detail Licence No:</b>				<b>Operator Box:</b>	
<b>Licence No:</b>		13094		<b>Operator Class:</b>	
<b>Status:</b>				<b>Operator No:</b>	
<b>Approval Date:</b>				<b>Operator Type:</b>	
<b>Report Source:</b>		Legacy Licenses (Excluding TS)		<b>Oper Area Code:</b>	905
<b>Licence Type:</b>		Limited Vendor		<b>Oper Phone No:</b>	5670744
<b>Licence Type Code:</b>		23		<b>Operator Ext:</b>	
<b>Licence Class:</b>		01		<b>Operator Lot:</b>	
<b>Licence Control:</b>				<b>Oper Concession:</b>	
<b>Latitude:</b>				<b>Operator Region:</b>	
<b>Longitude:</b>				<b>Operator District:</b>	
<b>Lot:</b>				<b>Operator County:</b>	
<b>Concession:</b>				<b>Op Municipality:</b>	
<b>Region:</b>				<b>Post Office Box:</b>	
<b>District:</b>				<b>MOE District:</b>	
<b>County:</b>				<b>SWP Area Name:</b>	
<b>Trade Name:</b>					
<b>PDF URL:</b>					
<a href="#">8</a>	34 of 39	NE/83.8	158.9 / -0.47	Shanbhag Drugs Ltd. 128 QUEEN ST S MISSISSAUGA ON L5M 1K8	GEN
<b>Generator No:</b>		ON7869457			
<b>SIC Code:</b>					
<b>SIC Description:</b>					
<b>Approval Years:</b>		As of Jul 2020			
<b>PO Box No:</b>					
<b>Country:</b>		Canada			

Map Key	Number of Records	Direction/ Distance (m)	Elev/Diff (m)	Site	DB
<b>Status:</b> <b>Co Admin:</b> <b>Choice of Contact:</b> <b>Phone No Admin:</b> <b>Contaminated Facility:</b> <b>MHSW Facility:</b>		Registered			
<b><u>Detail(s)</u></b>					
<b>Waste Class:</b> <b>Waste Class Name:</b>		261 A Pharmaceuticals			
<b>Waste Class:</b> <b>Waste Class Name:</b>		312 P Pathological wastes			
<a href="#"><u>8</u></a>	35 of 39	<b>NE/83.8</b>	<b>158.9 / -0.47</b>	<b>Queen medical centre 128 queen street south unit 4a Mississauga ON L5M1K8</b>	<b>GEN</b>
<b>Generator No:</b> <b>SIC Code:</b> <b>SIC Description:</b> <b>Approval Years:</b> <b>PO Box No:</b> <b>Country:</b> <b>Status:</b> <b>Co Admin:</b> <b>Choice of Contact:</b> <b>Phone No Admin:</b> <b>Contaminated Facility:</b> <b>MHSW Facility:</b>		ON8130903  As of Jul 2020  Canada Registered			
<b><u>Detail(s)</u></b>					
<b>Waste Class:</b> <b>Waste Class Name:</b>		312 P Pathological wastes			
<a href="#"><u>8</u></a>	36 of 39	<b>NE/83.8</b>	<b>158.9 / -0.47</b>	<b>Queen medical centre 128 queen street south unit 4a Mississauga ON L5M1K8</b>	<b>GEN</b>
<b>Generator No:</b> <b>SIC Code:</b> <b>SIC Description:</b> <b>Approval Years:</b> <b>PO Box No:</b> <b>Country:</b> <b>Status:</b> <b>Co Admin:</b> <b>Choice of Contact:</b> <b>Phone No Admin:</b> <b>Contaminated Facility:</b> <b>MHSW Facility:</b>		ON8130903  As of Nov 2021  Canada Registered			
<b><u>Detail(s)</u></b>					
<b>Waste Class:</b> <b>Waste Class Name:</b>		312 P Pathological wastes			
<a href="#"><u>8</u></a>	37 of 39	<b>NE/83.8</b>	<b>158.9 / -0.47</b>	<b>Shanbhag Drugs Ltd. 128 QUEEN ST S</b>	<b>GEN</b>



Map Key	Number of Records	Direction/ Distance (m)	Elev/Diff (m)	Site	DB
<b>MISSISSAUGA ON L5M 1K8</b>					
		Generator No: SIC Code: SIC Description: Approval Years: PO Box No: Country: Status: Co Admin: Choice of Contact: Phone No Admin: Contaminated Facility: MHSW Facility:	ON7869457  As of Nov 2021  Canada Registered		
		<u>Detail(s)</u>			
		Waste Class: Waste Class Name:	261 A Pharmaceuticals		
		Waste Class: Waste Class Name:	312 P Pathological wastes		
<u>8</u>	38 of 39	<b>NE/83.8</b>	<b>158.9 / -0.47</b>	<b>Queen medical centre 128 queen street south unit 4a Mississauga ON L5M1K8</b>	<b>GEN</b>
		Generator No: SIC Code: SIC Description: Approval Years: PO Box No: Country: Status: Co Admin: Choice of Contact: Phone No Admin: Contaminated Facility: MHSW Facility:	ON8130903  As of Oct 2022  Canada Registered		
		<u>Detail(s)</u>			
		Waste Class: Waste Class Name:	312 P PATHOLOGICAL WASTES		
<u>8</u>	39 of 39	<b>NE/83.8</b>	<b>158.9 / -0.47</b>	<b>Shanbhag Drugs Ltd. 128 QUEEN ST S MISSISSAUGA ON L5M 1K8</b>	<b>GEN</b>
		Generator No: SIC Code: SIC Description: Approval Years: PO Box No: Country: Status: Co Admin: Choice of Contact: Phone No Admin: Contaminated Facility: MHSW Facility:	ON7869457  As of Oct 2022  Canada Registered		

Map Key	Number of Records	Direction/ Distance (m)	Elev/Diff (m)	Site	DB
<b><u>Detail(s)</u></b>					
<b>Waste Class:</b>		312 P			
<b>Waste Class Name:</b>		PATHOLOGICAL WASTES			
<b>Waste Class:</b>		261 A			
<b>Waste Class Name:</b>		PHARMACEUTICALS			
<u>9</u>	1 of 2	SE/87.4	158.1 / -1.26	<b>Kings Mill Development Inc. 180 Rutledge Rd Woodbridge Vaughan ON NA</b>	<b>SPL</b>
<b>Ref No:</b>	4422-AWH44S			<b>Discharger Report:</b>	
<b>Site No:</b>	2480-AWKP29			<b>Material Group:</b>	
<b>Incident Dt:</b>	2018/03/02			<b>Health/Env Conseq:</b>	4 - Medium Environment
<b>Year:</b>				<b>Client Type:</b>	Corporation
<b>Incident Cause:</b>				<b>Sector Type:</b>	Unknown / N/A
<b>Incident Event:</b>	Unknown / N/A			<b>Agency Involved:</b>	
<b>Contaminant Code:</b>	46			<b>Nearest Watercourse:</b>	Unknown Name
<b>Contaminant Name:</b>	DOUSE WATER (PARTICULATE CONTAMINANT)			<b>Site Address:</b>	180 Rutledge Rd Woodbridge
<b>Contaminant Limit 1:</b>				<b>Site District Office:</b>	York-Durham
<b>Contam Limit Freq 1:</b>	n/a			<b>Site Postal Code:</b>	NA
<b>Contaminant UN No 1:</b>	n/a			<b>Site Region:</b>	Central
<b>Environment Impact:</b>				<b>Site Municipality:</b>	Vaughan
<b>Nature of Impact:</b>				<b>Site Lot:</b>	
<b>Receiving Medium:</b>				<b>Site Conc:</b>	NA
<b>Receiving Env:</b>	Air; Land; Surface Water			<b>Northing:</b>	NA
<b>MOE Response:</b>	Yes			<b>Easting:</b>	NA
<b>Dt MOE Arvl on Scn:</b>	2018/03/02			<b>Site Geo Ref Accu:</b>	NA
<b>MOE Reported Dt:</b>	2018/03/02			<b>Site Map Datum:</b>	NA
<b>Dt Document Closed:</b>				<b>SAC Action Class:</b>	Air Spills - Fires
<b>Incident Reason:</b>	Unknown / N/A			<b>Source Type:</b>	Unknown / N/A
<b>Site Name:</b>	180 Rutledge Road				
<b>Site County/District:</b>	Regional Municipality of York				
<b>Site Geo Ref Meth:</b>	NA				
<b>Incident Summary:</b>	Construction site: on-going fire, douse water to Mullet Creek				
<b>Contaminant Qty:</b>	other - see incident description				
<u>9</u>	2 of 2	SE/87.4	158.1 / -1.26	<b>GFL Infrastructure Group Demolition 180 Rutledge Road Mississauga ON L5M 1C1</b>	<b>GEN</b>
<b>Generator No:</b>	ON3004900				
<b>SIC Code:</b>					
<b>SIC Description:</b>					
<b>Approval Years:</b>	As of Jun 2018				
<b>PO Box No:</b>					
<b>Country:</b>	Canada				
<b>Status:</b>	Registered				
<b>Co Admin:</b>					
<b>Choice of Contact:</b>					
<b>Phone No Admin:</b>					
<b>Contaminated Facility:</b>					
<b>MHSW Facility:</b>					
<b><u>Detail(s)</u></b>					
<b>Waste Class:</b>		221 I			
<b>Waste Class Name:</b>		Light fuels			

Map Key	Number of Records	Direction/ Distance (m)	Elev/Diff (m)	Site	DB
<a href="#">10</a>	1 of 3	E/111.4	159.6 / 0.25	STREETSVILLE DISTRIBUTION 169 CRUMBIE ST UNIT 6 MISSISSAUGA ON L5M 1H7	SCT
<b>Established:</b>		1998			
<b>Plant Size (ft²):</b>		1000			
<b>Employment:</b>		2			
<b>--Details--</b>					
<b>Description:</b>		Other Printing			
<b>SIC/NAICS Code:</b>		323119			
<a href="#">10</a>	2 of 3	E/111.4	159.6 / 0.25	HALTON MISSISSAUGA AMBULANCE SERVICE 169 CRUMBIE STREET, STATION 4 MISSISSAUGA ON L5M 1H7	GEN
<b>Generator No:</b>		ON0069014			
<b>SIC Code:</b>		8631			
<b>SIC Description:</b>		AMBULANCE SERVICES			
<b>Approval Years:</b>		01			
<b>PO Box No:</b>					
<b>Country:</b>					
<b>Status:</b>					
<b>Co Admin:</b>					
<b>Choice of Contact:</b>					
<b>Phone No Admin:</b>					
<b>Contaminated Facility:</b>					
<b>MHSW Facility:</b>					
<b><u>Detail(s)</u></b>					
<b>Waste Class:</b>		150			
<b>Waste Class Name:</b>		INERT INORGANIC WASTES			
<a href="#">10</a>	3 of 3	E/111.4	159.6 / 0.25	THE DISTRICT OF HALTON MISSISSAUGA AMBULANCE SERVI 169 CRUMBIE STREET, STATION 4 MISSISSAUGA ON L5M 1H7	GEN
<b>Generator No:</b>		ON0069014			
<b>SIC Code:</b>		621912			
<b>SIC Description:</b>		Air Ambulance Services			
<b>Approval Years:</b>		02,03,04			
<b>PO Box No:</b>					
<b>Country:</b>					
<b>Status:</b>					
<b>Co Admin:</b>					
<b>Choice of Contact:</b>					
<b>Phone No Admin:</b>					
<b>Contaminated Facility:</b>					
<b>MHSW Facility:</b>					
<b><u>Detail(s)</u></b>					
<b>Waste Class:</b>		150			
<b>Waste Class Name:</b>		INERT INORGANIC WASTES			
<a href="#">11</a>	1 of 1	ESE/113.8	159.8 / 0.52	136 QUEEN STREET SOUTH ON	WWIS

Map Key	Number of Records	Direction/ Distance (m)	Elev/Diff (m)	Site	DB
<b>Well ID:</b>	7174623			<b>Flowing (Y/N):</b>	
<b>Construction Date:</b>				<b>Flow Rate:</b>	
<b>Use 1st:</b>	Monitoring and Test Hole			<b>Data Entry Status:</b>	
<b>Use 2nd:</b>	0			<b>Data Src:</b>	
<b>Final Well Status:</b>	Monitoring and Test Hole			<b>Date Received:</b>	09-Jan-2012 00:00:00
<b>Water Type:</b>				<b>Selected Flag:</b>	TRUE
<b>Casing Material:</b>				<b>Abandonment Rec:</b>	
<b>Audit No:</b>	Z143395			<b>Contractor:</b>	7241
<b>Tag:</b>	A126488			<b>Form Version:</b>	7
<b>Constructn Method:</b>				<b>Owner:</b>	
<b>Elevation (m):</b>				<b>County:</b>	PEEL
<b>Elevatn Reliabilty:</b>				<b>Lot:</b>	
<b>Depth to Bedrock:</b>				<b>Concession:</b>	
<b>Well Depth:</b>				<b>Concession Name:</b>	
<b>Overburden/Bedrock:</b>				<b>Easting NAD83:</b>	
<b>Pump Rate:</b>				<b>Northing NAD83:</b>	
<b>Static Water Level:</b>				<b>Zone:</b>	
<b>Clear/Cloudy:</b>				<b>UTM Reliability:</b>	
<b>Municipality:</b>	MISSISSAUGA CITY (STREETSVILLE)				
<b>Site Info:</b>					

**PDF URL (Map):** [https://d2khazk8e83rdv.cloudfront.net/moe\\_mapping/downloads/2Water/Wells\\_pdfs/717\7174623.pdf](https://d2khazk8e83rdv.cloudfront.net/moe_mapping/downloads/2Water/Wells_pdfs/717\7174623.pdf)

**Additional Detail(s) (Map)**

**Well Completed Date:** 2011/12/01  
**Year Completed:** 2011  
**Depth (m):** 1.8288  
**Latitude:** 43.5806672250305  
**Longitude:** -79.716820689146  
**Path:** 717\7174623.pdf

**Bore Hole Information**

<b>Bore Hole ID:</b>	1003630544	<b>Elevation:</b>	
<b>DP2BR:</b>		<b>Elevrc:</b>	
<b>Spatial Status:</b>		<b>Zone:</b>	17
<b>Code OB:</b>		<b>East83:</b>	603600.00
<b>Code OB Desc:</b>		<b>North83:</b>	4826100.00
<b>Open Hole:</b>		<b>Org CS:</b>	UTM83
<b>Cluster Kind:</b>		<b>UTMRC:</b>	4
<b>Date Completed:</b>	01-Dec-2011 00:00:00	<b>UTMRC Desc:</b>	margin of error : 30 m - 100 m
<b>Remarks:</b>		<b>Location Method:</b>	wwr
<b>Loc Method Desc:</b>	on Water Well Record		
<b>Elevrc Desc:</b>			
<b>Location Source Date:</b>			
<b>Improvement Location Source:</b>			
<b>Improvement Location Method:</b>			
<b>Source Revision Comment:</b>			
<b>Supplier Comment:</b>			

**Overburden and Bedrock**

**Materials Interval**

**Formation ID:** 1004053901  
**Layer:** 1  
**Color:** 2  
**General Color:** GREY  
**Mat1:** 11  
**Most Common Material:** GRAVEL  
**Mat2:**  
**Mat2 Desc:**  
**Mat3:**

<b>Map Key</b>	<b>Number of Records</b>	<b>Direction/ Distance (m)</b>	<b>Elev/Diff (m)</b>	<b>Site</b>	<b>DB</b>
<b>Mat3 Desc:</b>					
<b>Formation Top Depth:</b>		0.0			
<b>Formation End Depth:</b>		0.5			
<b>Formation End Depth UOM:</b>		ft			
<b><u>Overburden and Bedrock</u></b>					
<b><u>Materials Interval</u></b>					
<b>Formation ID:</b>		1004053902			
<b>Layer:</b>		2			
<b>Color:</b>		6			
<b>General Color:</b>		BROWN			
<b>Mat1:</b>		05			
<b>Most Common Material:</b>		CLAY			
<b>Mat2:</b>		06			
<b>Mat2 Desc:</b>		SILT			
<b>Mat3:</b>					
<b>Mat3 Desc:</b>					
<b>Formation Top Depth:</b>		0.5			
<b>Formation End Depth:</b>		6.0			
<b>Formation End Depth UOM:</b>		ft			
<b><u>Annular Space/Abandonment</u></b>					
<b><u>Sealing Record</u></b>					
<b>Plug ID:</b>		1004053913			
<b>Layer:</b>		1			
<b>Plug From:</b>		0.0			
<b>Plug To:</b>		0.5			
<b>Plug Depth UOM:</b>		ft			
<b><u>Method of Construction &amp; Well</u></b>					
<b><u>Use</u></b>					
<b>Method Construction ID:</b>		1004053909			
<b>Method Construction Code:</b>		9			
<b>Method Construction:</b>		Driving			
<b>Other Method Construction:</b>					
<b><u>Pipe Information</u></b>					
<b>Pipe ID:</b>		1004053900			
<b>Casing No:</b>		0			
<b>Comment:</b>					
<b>Alt Name:</b>					
<b><u>Construction Record - Casing</u></b>					
<b>Casing ID:</b>		1004053905			
<b>Layer:</b>		1			
<b>Material:</b>		5			
<b>Open Hole or Material:</b>		PLASTIC			
<b>Depth From:</b>		0.0			
<b>Depth To:</b>		4.0			
<b>Casing Diameter:</b>		1.0			
<b>Casing Diameter UOM:</b>		inch			
<b>Casing Depth UOM:</b>		ft			
<b><u>Construction Record - Screen</u></b>					
<b>Screen ID:</b>		1004053906			

Map Key	Number of Records	Direction/ Distance (m)	Elev/Diff (m)	Site	DB
Layer:		1			
Slot:		10			
Screen Top Depth:		4.0			
Screen End Depth:		6.0			
Screen Material:		5			
Screen Depth UOM:		ft			
Screen Diameter UOM:		inch			
Screen Diameter:		1.25			

#### Water Details

**Water ID:** 1004053904  
**Layer:**  
**Kind Code:**  
**Kind:**  
**Water Found Depth:**  
**Water Found Depth UOM:** ft

#### Hole Diameter

**Hole ID:** 1004053903  
**Diameter:** 2.25  
**Depth From:** 0.0  
**Depth To:** 6.0  
**Hole Depth UOM:** ft  
**Hole Diameter UOM:** inch

#### Links

<b>Bore Hole ID:</b>	1003630544	<b>Tag No:</b>	A126488
<b>Depth M:</b>	1.8288	<b>Contractor:</b>	7241
<b>Year Completed:</b>	2011	<b>Path:</b>	717\7174623.pdf
<b>Well Completed Dt:</b>	2011/12/01	<b>Latitude:</b>	43.5806672250305
<b>Audit No:</b>	Z143395	<b>Longitude:</b>	-79.716820689146

<a href="#">12</a>	1 of 1	N/114.3	158.8 / -0.50	98 WILLIAM ST, MISSISSAUGA ON	INC
<b>Incident No:</b>	1772416			<b>Any Health Impact:</b>	No
<b>Incident ID:</b>				<b>Any Enviro Impact:</b>	No
<b>Instance No:</b>				<b>Service Interrupted:</b>	Yes
<b>Status Code:</b>				<b>Was Prop Damaged:</b>	No
<b>Attribute Category:</b>	FS-Perform L1 Incident Insp			<b>Reside App. Type:</b>	
<b>Context:</b>				<b>Commer App. Type:</b>	
<b>Date of Occurrence:</b>	2015/12/14 00:00:00			<b>Indus App. Type:</b>	
<b>Time of Occurrence:</b>	NULL			<b>Institut App. Type:</b>	
<b>Instance Created On:</b>				<b>Venting Type:</b>	
<b>Instance Creation Dt:</b>				<b>Vent Conn Mater:</b>	
<b>Instance Install Dt:</b>				<b>Vent Chimney Mater:</b>	
<b>Occur Insp Start Date:</b>	2015/12/15 00:00:00			<b>Pipeline Type:</b>	
<b>Approx Quant Rel:</b>				<b>Pipeline Involved:</b>	
<b>Tank Capacity:</b>				<b>Pipe Material:</b>	
<b>Fuels Occur Type:</b>	CO Release			<b>Depth Ground Cover:</b>	
<b>Fuel Type Involved:</b>	Natural Gas			<b>Regulator Location:</b>	
<b>Enforcement Policy:</b>	NULL			<b>Regulator Type:</b>	
<b>Prc Escalation Req:</b>	NULL			<b>Operation Pressure:</b>	
<b>Tank Material Type:</b>				<b>Liquid Prop Make:</b>	
<b>Tank Storage Type:</b>				<b>Liquid Prop Model:</b>	
<b>Tank Location Type:</b>				<b>Liquid Prop Serial No:</b>	
<b>Pump Flow Rate Cap:</b>				<b>Liquid Prop Notes:</b>	
<b>Task No:</b>	5976139			<b>Equipment Type:</b>	
<b>Notes:</b>				<b>Equipment Model:</b>	

Map Key	Number of Records	Direction/ Distance (m)	Elev/Diff (m)	Site	DB
<b>Drainage System:</b> <b>Sub Surface Contam.:</b> <b>Aff Prop Use Water:</b> <b>Contam. Migrated:</b> <b>Contact Natural Env:</b> <b>Incident Location:</b> <b>Occurrence Narrative:</b> <b>Operation Type Involved:</b> <b>Item:</b> <b>Item Description:</b> <b>Device Installed Location:</b>				<b>Serial No:</b> <b>Cylinder Capacity:</b> <b>Cylinder Cap Units:</b> <b>Cylinder Mat Type:</b> <b>Near Body of Water:</b>	
		98 WILLIAM ST, MISSISSAUGA - CO RELEASE			
		NULL			
		Private Dwelling			

<a href="#">13</a>	1 of 1	SE/124.7	157.0 / -2.30	<b>Kings Mill Development Inc.</b> <b>60 TANNERY STREET, MISSISSAUGA, ONTARIO</b> <b>L5M 1V3</b> <b>Mississauga ON</b>	RSC
<b>RSC ID:</b>	210848			<b>Cert Date:</b>	
<b>RA No:</b>	6580-9A4GLE			<b>Cert Prop Use No:</b>	
<b>RSC Type:</b>	Phase 1 and 2 RSC with RA			<b>Intended Prop Use:</b>	Residential
<b>Curr Property Use:</b>	Industrial			<b>Qual Person Name:</b>	Robin Kell
<b>Ministry District:</b>	Halton-Peel District Office			<b>Stratified (Y/N):</b>	
<b>Filing Date:</b>	2013/10/29			<b>Audit (Y/N):</b>	
<b>Date Ack:</b>				<b>Entire Leg Prop. (Y/N):</b>	
<b>Date Returned:</b>				<b>Accuracy Estimate:</b>	
<b>Restoration Type:</b>				<b>Telephone:</b>	
<b>Soil Type:</b>				<b>Fax:</b>	
<b>Criteria:</b>				<b>Email:</b>	
<b>CPU Issued Sect 1686:</b>					
<b>Asmt Roll No:</b>	0512000609210000001, 0512000605900000001, 0512000609200000002				
<b>Prop ID No (PIN):</b>	13128-0481 (LT)				
<b>Property Municipal Address:</b>	60 TANNERY STREET, MISSISSAUGA, ONTARIO L5M 1V3, 0 BELLVUE STREET, MISSISSAUGA, ONTARIO L5M 1V3, 52 TANNERY STREET, MISSISSAUGA, ONTARIO L5M 1V3				
<b>Mailing Address:</b>					
<b>Latitude &amp; Latititude:</b>					
<b>UTM Coordinates:</b>					
<b>Consultant:</b>					
<b>Legal Desc:</b>					
<b>Measurement Method:</b>					
<b>Applicable Standards:</b>					
<b>RSC PDF:</b>	<a href="https://www.lrcsde.lrc.gov.on.ca/BFISWebPublic/pub/viewDocument.action?attachmentId=27868&amp;fileName=BROWNFIELDS-E.pdf">https://www.lrcsde.lrc.gov.on.ca/BFISWebPublic/pub/viewDocument.action?attachmentId=27868&amp;fileName=BROWNFIELDS-E.pdf</a>				

#### Document(s) Detail

<b>Document Heading:</b>	Supporting Documents
<b>Document Name:</b>	APECTable.pdf
<b>Document Type:</b>	Area(s) of Potential Environmental Concern
<b>Document Link:</b>	<a href="https://www.lrcsde.lrc.gov.on.ca/BFISWebPublic/pub/viewDocument.action?attachmentId=27872&amp;fileName=APECTable.pdf">https://www.lrcsde.lrc.gov.on.ca/BFISWebPublic/pub/viewDocument.action?attachmentId=27872&amp;fileName=APECTable.pdf</a>
<b>Document Heading:</b>	Supporting Documents
<b>Document Name:</b>	PlanofSurvey.pdf
<b>Document Type:</b>	A Current plan of Survey
<b>Document Link:</b>	<a href="https://www.lrcsde.lrc.gov.on.ca/BFISWebPublic/pub/viewDocument.action?attachmentId=27867&amp;fileName=PlanofSurvey.pdf">https://www.lrcsde.lrc.gov.on.ca/BFISWebPublic/pub/viewDocument.action?attachmentId=27867&amp;fileName=PlanofSurvey.pdf</a>
<b>Document Heading:</b>	Orders and Notices
<b>Document Name:</b>	CPU 24189BLGUA 52 60 Tannery Street and 0 Bellvue Street Mississauga.pdf
<b>Document Type:</b>	order

Map Key	Number of Records	Direction/ Distance (m)	Elev/Diff (m)	Site	DB
<hr/>					
<b>Document Link:</b>		https://www.lrcsde.lrc.gov.on.ca/BFISWebPublic/pub/viewDocument.action?attachmentId=27957&fileName=CPU+24189BLGUA++52++60+Tannery+Street+and+0+Bellvue+Street+Mississauga.pdf			
<b>Document Heading:</b>		Supporting Documents			
<b>Document Name:</b>		LawyersLetter.pdf			
<b>Document Type:</b>		Lawyer's letter consisting of a legal description of the property			
<b>Document Link:</b>		https://www.lrcsde.lrc.gov.on.ca/BFISWebPublic/pub/viewDocument.action?attachmentId=27870&fileName=LawyersLetter.pdf			
<b>Document Heading:</b>		Supporting Documents			
<b>Document Name:</b>		TransferDeed.pdf			
<b>Document Type:</b>		Copy of any deed(s), transfer(s) or other document(s)			
<b>Document Link:</b>		https://www.lrcsde.lrc.gov.on.ca/BFISWebPublic/pub/viewDocument.action?attachmentId=27871&fileName=TransferDeed.pdf			
<b>Document Heading:</b>		Supporting Documents			
<b>Document Name:</b>		PSS 1331-13 - Oct17-13.xls			
<b>Document Type:</b>		Property Specific Standards			
<b>Document Link:</b>		https://www.lrcsde.lrc.gov.on.ca/BFISWebPublic/pub/viewDocument.action?attachmentId=27869&fileName=PSS+1331-13+Oct17-13.xls			
<b>Document Heading:</b>		Supporting Documents			
<b>Document Name:</b>		CertofStatus.pdf			
<b>Document Type:</b>		Certificate of Status			
<b>Document Link:</b>		https://www.lrcsde.lrc.gov.on.ca/BFISWebPublic/pub/viewDocument.action?attachmentId=27873&fileName=CertofStatus.pdf			
<b>Document Heading:</b>		Supporting Documents			
<b>Document Name:</b>		TableofCandPUUses.pdf			
<b>Document Type:</b>		Table of Current and Past Property Use			
<b>Document Link:</b>		https://www.lrcsde.lrc.gov.on.ca/BFISWebPublic/pub/viewDocument.action?attachmentId=27875&fileName=TableofCandPUUses.pdf			
<b>Document Heading:</b>		Supporting Documents			
<b>Document Name:</b>		PhaseTwoCSM.pdf			
<b>Document Type:</b>		Phase 2 Conceptual Site Model			
<b>Document Link:</b>		https://www.lrcsde.lrc.gov.on.ca/BFISWebPublic/pub/viewDocument.action?attachmentId=27876&fileName=PhaseTwoCSM.pdf			

<a href="#">14</a>	1 of 1	NE/132.6	157.1 / -2.25	120, 128, 154 & 158 Queen St. S. Mississauga ON	EHS
<b>Order No:</b>	22051900617			<b>Nearest Intersection:</b>	
<b>Status:</b>	C			<b>Municipality:</b>	
<b>Report Type:</b>	Custom Report			<b>Client Prov/State:</b>	ON
<b>Report Date:</b>	25-MAY-22			<b>Search Radius (km):</b>	.25
<b>Date Received:</b>	19-MAY-22			<b>X:</b>	-79.71689011
<b>Previous Site Name:</b>				<b>Y:</b>	43.58266761
<b>Lot/Building Size:</b>					
<b>Additional Info Ordered:</b>	Fire Insur. Maps and/or Site Plans				

<a href="#">15</a>	1 of 8	ESE/135.9	159.8 / 0.52	0 Bellvue St Known as 52 Tannery St. Mississauga ON	RSC
<b>RSC ID:</b>				<b>Cert Date:</b>	
<b>RA No:</b>				<b>Cert Prop Use No:</b>	
<b>RSC Type:</b>				<b>Intended Prop Use:</b>	
<b>Curr Property Use:</b>				<b>Qual Person Name:</b>	
<b>Ministry District:</b>	Halton Peel			<b>Stratified (Y/N):</b>	N
<b>Filing Date:</b>	05/09/00			<b>Audit (Y/N):</b>	
<b>Date Ack:</b>	12/12/00			<b>Entire Leg Prop. (Y/N):</b>	
<b>Date Returned:</b>				<b>Accuracy Estimate:</b>	
<b>Restoration Type:</b>	Generic			<b>Telephone:</b>	



Map Key	Number of Records	Direction/ Distance (m)	Elev/Diff (m)	Site	DB
<b>Soil Type:</b> Medium/fine <b>Criteria:</b> Res/parkland + Nonpotable <b>CPU Issued Sect 1686:</b> <b>Asmt Roll No:</b> <b>Prop ID No (PIN):</b> <b>Property Municipal Address:</b> <b>Mailing Address:</b> <b>Latitude &amp; Longitude:</b> <b>UTM Coordinates:</b> <b>Consultant:</b> Rubicon Env'l Inc. <b>Legal Desc:</b> <b>Measurement Method:</b> <b>Applicable Standards:</b> <b>RSC PDF:</b>					
<a href="#">15</a>	2 of 8	ESE/135.9	159.8 / 0.52	52 TANNERY STREET, MISSISSAUGA MISSISSAUGA, CITY OF ON	WDS
<b>Approval No:</b> A680348 <b>Mob Unit Cert No:</b> <b>EBR Registry No:</b> <b>Status:</b> Application In Progress <b>Facility Type:</b> Processing <b>Record Type:</b> <b>Link Source:</b> <b>Project Type:</b> <b>Application Status:</b> <b>Issue Date:</b> 12/31/1999 <b>Input Date:</b> 8/26/99 <b>Date Received:</b> 7/15/99 <b>Est Closure Date:</b> <b>Mobile Capacity:</b> 0 <b>Mobile Units:</b> <b>Mobile Description:</b> <b>Prop City:</b> WOODBRIDGE, ONTARIO <b>Prop Postal:</b> L4L-1T3 <b>Prop Phone:</b> 905-850-8500 <b>Serial Link:</b> 680348 <b>Approval Type:</b> <b>Proponent:</b> 275057 ONTARIO LIMITED <b>Prop Address:</b> 5332 HIGHWAY NO. 7, 2ND FLOOR <b>Proponent County/District:</b> <b>Full Address:</b> <b>Site Lot:</b> PART OF EAST HALF OF LOT 4 <b>Waste Class Code:</b> <b>Waste Class:</b> <b>Waste Type:</b> <b>Waste Type Other:</b> No <b>Waste Description:</b> <b>Landfill Monitoring:</b> <b>Landfill Ctrl Type:</b> <b>Site Closing Description:</b> <b>Project Description:</b> <b>Municipalities Served:</b> <b>Approval Description:</b> <b>Other Approvals/Permits:</b> <b>PDF URL:</b> <b>PDF Site Location:</b>					
<a href="#">15</a>	3 of 8	ESE/135.9	159.8 / 0.52	275057 ONTARIO LIMITED 52 TANNERY COURT MISSISSAUGA ON L5M 1V4	GEN

Map Key	Number of Records	Direction/ Distance (m)	Elev/Diff (m)	Site	DB
<b>Generator No:</b> <b>SIC Code:</b> <b>SIC Description:</b> <b>Approval Years:</b> <b>PO Box No:</b> <b>Country:</b> <b>Status:</b> <b>Co Admin:</b> <b>Choice of Contact:</b> <b>Phone No Admin:</b> <b>Contaminated Facility:</b> <b>MHSW Facility:</b>		ON1296900 2699 OTHER FURN. & FIXT. 92,93,97,98,99,00,01			
<b><u>Detail(s)</u></b>					
<b>Waste Class:</b> <b>Waste Class Name:</b>		146 OTHER SPECIFIED INORGANICS			
<a href="#">15</a>	4 of 8	ESE/135.9	159.8 / 0.52	<b>275057 ONTARIO LIMITED 43-363            PT. LOT 4 CONC 5, WHS MISSISSAUGA 52            TANNERY COURT            STREETSVILLE ON L5M 1V4</b>	GEN
<b>Generator No:</b> <b>SIC Code:</b> <b>SIC Description:</b> <b>Approval Years:</b> <b>PO Box No:</b> <b>Country:</b> <b>Status:</b> <b>Co Admin:</b> <b>Choice of Contact:</b> <b>Phone No Admin:</b> <b>Contaminated Facility:</b> <b>MHSW Facility:</b>		ON1296900 2699 OTHER FURN. & FIXT. 94,95,96			
<b><u>Detail(s)</u></b>					
<b>Waste Class:</b> <b>Waste Class Name:</b>		146 OTHER SPECIFIED INORGANICS			
<a href="#">15</a>	5 of 8	ESE/135.9	159.8 / 0.52	<b>52 Tannery Street            Mississauga ON</b>	EHS
<b>Order No:</b> <b>Status:</b> <b>Report Type:</b> <b>Report Date:</b> <b>Date Received:</b> <b>Previous Site Name:</b> <b>Lot/Building Size:</b> <b>Additional Info Ordered:</b>		20130130036 C RSC Report (Urban) 08-FEB-13 30-JAN-13 8 Acres Fire Insur. Maps and/or Site Plans; Title Searches; Topographic Maps; City Directory; Aerial Photos		<b>Nearest Intersection:</b> <b>Municipality:</b> <b>Client Prov/State:</b> <b>Search Radius (km):</b> <b>X:</b> <b>Y:</b>	Mississauga ON .3 -79.717805 43.580888
<a href="#">15</a>	6 of 8	ESE/135.9	159.8 / 0.52	<b>Kings Mill Development Inc.            52 Tannery Street            MISSISSAUGA ON</b>	EBR
<b>EBR Registry No:</b> <b>Ministry Ref No:</b> <b>Notice Type:</b>		012-0074 6580-9A4GLE Instrument Proposal		<b>Decision Posted:</b> <b>Exception Posted:</b> <b>Section:</b>	

Map Key	Number of Records	Direction/ Distance (m)	Elev/Diff (m)	Site	DB
<b>Notice Stage:</b>				<b>Act 1:</b>	
<b>Notice Date:</b>				<b>Act 2:</b>	
<b>Proposal Date:</b>	September 19, 2013			<b>Site Location Map:</b>	
<b>Year:</b>	2013				
<b>Instrument Type:</b>	(EPA s. 168.6) - Certificate of Property Use				
<b>Off Instrument Name:</b>					
<b>Posted By:</b>					
<b>Company Name:</b>					
<b>Site Address:</b>					
<b>Location Other:</b>					
<b>Proponent Name:</b>					
<b>Proponent Address:</b>	5332 - 7 Highway , Floor 2nd, Woodbridge Ontario, Canada L4L 1T3				
<b>Comment Period:</b>					
<b>URL:</b>					

**Site Location Details:**

52 Tannery Street, 60 Tannery Street and 0 Bellvue Street CITY OF MISSISSAUGA

<a href="#"><u>15</u></a>	7 of 8	ESE/135.9	159.8 / 0.52	<b>Kings Mill Development Inc. 52 Tannery Street MISSISSAUGA ON</b>	CPU
<b>EBR Registry No:</b>	012-0074			<b>Decision Posted:</b>	
<b>Ministry Ref No:</b>	6580-9A4GLE			<b>Exception Posted:</b>	
<b>Notice Type:</b>	Instrument Proposal			<b>Section:</b>	
<b>Notice Stage:</b>				<b>Act 1:</b>	
<b>Notice Date:</b>				<b>Act 2:</b>	
<b>Proposal Date:</b>	September 19, 2013			<b>Site Location Map:</b>	
<b>Year:</b>	2013				
<b>Instrument Type:</b>	(EPA s. 168.6) - Certificate of Property Use				
<b>Off Instrument Name:</b>					
<b>Posted By:</b>					
<b>Company Name:</b>					
<b>Site Address:</b>					
<b>Location Other:</b>					
<b>Proponent Name:</b>					
<b>Proponent Address:</b>	5332 - 7 Highway , Floor 2nd, Woodbridge Ontario, Canada L4L 1T3				
<b>Comment Period:</b>					
<b>URL:</b>					

**Site Location Details:**

52 Tannery Street, 60 Tannery Street and 0 Bellvue Street CITY OF MISSISSAUGA

<a href="#"><u>15</u></a>	8 of 8	ESE/135.9	159.8 / 0.52	<b>Kings Mill Development Inc. 52 Tannery Street, 60 Tannery Street and 0 Bellvue Street CITY OF MISSISSAUGA ON</b>	CPU
<b>EBR Registry No:</b>	012-0074			<b>Decision Posted:</b>	
<b>Ministry Ref No:</b>	6580-9A4GLE			<b>Exception Posted:</b>	
<b>Notice Type:</b>	Instrument Decision			<b>Section:</b>	
<b>Notice Stage:</b>				<b>Act 1:</b>	
<b>Notice Date:</b>	March 10, 2014			<b>Act 2:</b>	
<b>Proposal Date:</b>	September 19, 2013			<b>Site Location Map:</b>	
<b>Year:</b>	2013				
<b>Instrument Type:</b>	(EPA s. 168.6) - Certificate of Property Use				
<b>Off Instrument Name:</b>					
<b>Posted By:</b>					

Map Key	Number of Records	Direction/ Distance (m)	Elev/Diff (m)	Site	DB
<b>Company Name:</b>		Kings Mill Development Inc.			
<b>Site Address:</b>					
<b>Location Other:</b>					
<b>Proponent Name:</b>					
<b>Proponent Address:</b>		5332 - 7 Highway , Floor 2nd, Woodbridge Ontario, Canada L4L 1T3			
<b>Comment Period:</b>					
<b>URL:</b>					
<b>Site Location Details:</b>					
52 Tannery Street, 60 Tannery Street and 0 Bellvue Street CITY OF MISSISSAUGA					

<a href="#">16</a>	1 of 1	ESE/137.3	159.8 / 0.52	136 QUEEN STREET SOUTH ON	WWIS
<b>Well ID:</b>	7174624			<b>Flowing (Y/N):</b>	
<b>Construction Date:</b>				<b>Flow Rate:</b>	
<b>Use 1st:</b>	Monitoring and Test Hole			<b>Data Entry Status:</b>	
<b>Use 2nd:</b>	0			<b>Data Src:</b>	
<b>Final Well Status:</b>	Monitoring and Test Hole			<b>Date Received:</b>	09-Jan-2012 00:00:00
<b>Water Type:</b>				<b>Selected Flag:</b>	TRUE
<b>Casing Material:</b>				<b>Abandonment Rec:</b>	
<b>Audit No:</b>	Z143396			<b>Contractor:</b>	7241
<b>Tag:</b>	A126511			<b>Form Version:</b>	7
<b>Constructn Method:</b>				<b>Owner:</b>	
<b>Elevation (m):</b>				<b>County:</b>	PEEL
<b>Elevatn Reliabilty:</b>				<b>Lot:</b>	
<b>Depth to Bedrock:</b>				<b>Concession:</b>	
<b>Well Depth:</b>				<b>Concession Name:</b>	
<b>Overburden/Bedrock:</b>				<b>Easting NAD83:</b>	
<b>Pump Rate:</b>				<b>Northing NAD83:</b>	
<b>Static Water Level:</b>				<b>Zone:</b>	
<b>Clear/Cloudy:</b>				<b>UTM Reliability:</b>	
<b>Municipality:</b>	MISSISSAUGA CITY (STREETSVILLE)				
<b>Site Info:</b>					
<b>PDF URL (Map):</b>	<a href="https://d2khazk8e83rdv.cloudfront.net/moe_mapping/downloads/2Water/Wells_pdfs/7177174624.pdf">https://d2khazk8e83rdv.cloudfront.net/moe_mapping/downloads/2Water/Wells_pdfs/7177174624.pdf</a>				

**Additional Detail(s) (Map)**

<b>Well Completed Date:</b>	2011/12/01
<b>Year Completed:</b>	2011
<b>Depth (m):</b>	1.8288
<b>Latitude:</b>	43.5808408675904
<b>Longitude:</b>	-79.7162472525674
<b>Path:</b>	7177174624.pdf

**Bore Hole Information**

<b>Bore Hole ID:</b>	1003630546	<b>Elevation:</b>	
<b>DP2BR:</b>		<b>Elevrc:</b>	
<b>Spatial Status:</b>		<b>Zone:</b>	17
<b>Code OB:</b>		<b>East83:</b>	603646.00
<b>Code OB Desc:</b>		<b>North83:</b>	4826120.00
<b>Open Hole:</b>		<b>Org CS:</b>	UTM83
<b>Cluster Kind:</b>		<b>UTMRC:</b>	4
<b>Date Completed:</b>	01-Dec-2011 00:00:00	<b>UTMRC Desc:</b>	margin of error : 30 m - 100 m
<b>Remarks:</b>		<b>Location Method:</b>	wwr
<b>Loc Method Desc:</b>	on Water Well Record		
<b>Elevrc Desc:</b>			
<b>Location Source Date:</b>			

<b>Map Key</b>	<b>Number of Records</b>	<b>Direction/ Distance (m)</b>	<b>Elev/Diff (m)</b>	<b>Site</b>	<b>DB</b>
<b>Improvement Location Source:</b>					
<b>Improvement Location Method:</b>					
<b>Source Revision Comment:</b>					
<b>Supplier Comment:</b>					
<b><u>Overburden and Bedrock</u></b>					
<b><u>Materials Interval</u></b>					
<b>Formation ID:</b>		1004053948			
<b>Layer:</b>		1			
<b>Color:</b>		2			
<b>General Color:</b>		GREY			
<b>Mat1:</b>		11			
<b>Most Common Material:</b>		GRAVEL			
<b>Mat2:</b>					
<b>Mat2 Desc:</b>					
<b>Mat3:</b>					
<b>Mat3 Desc:</b>					
<b>Formation Top Depth:</b>		0.0			
<b>Formation End Depth:</b>		0.5			
<b>Formation End Depth UOM:</b>		ft			
<b><u>Overburden and Bedrock</u></b>					
<b><u>Materials Interval</u></b>					
<b>Formation ID:</b>		1004053949			
<b>Layer:</b>		2			
<b>Color:</b>		6			
<b>General Color:</b>		BROWN			
<b>Mat1:</b>		05			
<b>Most Common Material:</b>		CLAY			
<b>Mat2:</b>		06			
<b>Mat2 Desc:</b>		SILT			
<b>Mat3:</b>					
<b>Mat3 Desc:</b>					
<b>Formation Top Depth:</b>		0.5			
<b>Formation End Depth:</b>		6.0			
<b>Formation End Depth UOM:</b>		ft			
<b><u>Method of Construction &amp; Well</u></b>					
<b><u>Use</u></b>					
<b>Method Construction ID:</b>		1004053956			
<b>Method Construction Code:</b>		9			
<b>Method Construction:</b>		Driving			
<b>Other Method Construction:</b>					
<b><u>Pipe Information</u></b>					
<b>Pipe ID:</b>		1004053947			
<b>Casing No:</b>		0			
<b>Comment:</b>					
<b>Alt Name:</b>					
<b><u>Construction Record - Casing</u></b>					
<b>Casing ID:</b>		1004053952			
<b>Layer:</b>		1			
<b>Material:</b>		5			
<b>Open Hole or Material:</b>		PLASTIC			
<b>Depth From:</b>		0.0			
<b>Depth To:</b>		4.0			

Map Key	Number of Records	Direction/ Distance (m)	Elev/Diff (m)	Site	DB
<b>Casing Diameter:</b>		1.0			
<b>Casing Diameter UOM:</b>		inch			
<b>Casing Depth UOM:</b>		ft			
<b><u>Construction Record - Screen</u></b>					
<b>Screen ID:</b>		1004053953			
<b>Layer:</b>		1			
<b>Slot:</b>		10			
<b>Screen Top Depth:</b>		4.0			
<b>Screen End Depth:</b>		6.0			
<b>Screen Material:</b>		5			
<b>Screen Depth UOM:</b>		ft			
<b>Screen Diameter UOM:</b>		inch			
<b>Screen Diameter:</b>		1.25			
<b><u>Water Details</u></b>					
<b>Water ID:</b>		1004053951			
<b>Layer:</b>					
<b>Kind Code:</b>					
<b>Kind:</b>					
<b>Water Found Depth:</b>					
<b>Water Found Depth UOM:</b>		ft			
<b><u>Hole Diameter</u></b>					
<b>Hole ID:</b>		1004053950			
<b>Diameter:</b>		2.25			
<b>Depth From:</b>		0.0			
<b>Depth To:</b>		6.0			
<b>Hole Depth UOM:</b>		ft			
<b>Hole Diameter UOM:</b>		inch			
<b><u>Links</u></b>					
<b>Bore Hole ID:</b>		1003630546		<b>Tag No:</b>	A126511
<b>Depth M:</b>		1.8288		<b>Contractor:</b>	7241
<b>Year Completed:</b>		2011		<b>Path:</b>	717\7174624.pdf
<b>Well Completed Dt:</b>		2011/12/01		<b>Latitude:</b>	43.5808408675904
<b>Audit No:</b>		Z143396		<b>Longitude:</b>	-79.7162472525674

<a href="#">17</a>	1 of 1	WSW/137.3	159.9 / 0.58	UNKNOWN 55 JOYMAR DRIVE, MISSISSAUGA MISSISSAUGA CITY ON L5M 1G1	SPL
<b>Ref No:</b>		209680		<b>Discharger Report:</b>	
<b>Site No:</b>				<b>Material Group:</b>	
<b>Incident Dt:</b>				<b>Health/Env Conseq:</b>	
<b>Year:</b>				<b>Client Type:</b>	
<b>Incident Cause:</b>		UNKNOWN		<b>Sector Type:</b>	
<b>Incident Event:</b>				<b>Agency Involved:</b>	
<b>Contaminant Code:</b>				<b>Nearest Watercourse:</b>	
<b>Contaminant Name:</b>				<b>Site Address:</b>	
<b>Contaminant Limit 1:</b>				<b>Site District Office:</b>	
<b>Contam Limit Freq 1:</b>				<b>Site Postal Code:</b>	
<b>Contaminant UN No 1:</b>				<b>Site Region:</b>	
<b>Environment Impact:</b>		Possible		<b>Site Municipality:</b>	
<b>Nature of Impact:</b>		Water course or lake		21102	
<b>Receiving Medium:</b>		Water		<b>Site Lot:</b>	
<b>Receiving Env:</b>				<b>Site Conc:</b>	
<b>MOE Response:</b>				<b>Northing:</b>	
				<b>Easting:</b>	

Map Key	Number of Records	Direction/ Distance (m)	Elev/Diff (m)	Site	DB
<b>Dt MOE Arvl on Scn:</b> <b>MOE Reported Dt:</b> <b>Dt Document Closed:</b> <b>Incident Reason:</b> <b>Site Name:</b> <b>Site County/District:</b> <b>Site Geo Ref Meth:</b> <b>Incident Summary:</b> <b>Contaminant Qty:</b>	8/23/2001   UNKNOWN			<b>Site Geo Ref Accu:</b> <b>Site Map Datum:</b> <b>SAC Action Class:</b> <b>Source Type:</b>	
		UNKNOWN: FOAM 4 M X 4 M MULLETT CREEK LOOKING FOR SOURCE.			

<a href="#">18</a>	1 of 1	<b>ESE/140.3</b>	<b>159.8 / 0.52</b>	<b>136 QUEEN STREET SOUTH ON</b>	<b>WWIS</b>
<b>Well ID:</b>	7174622			<b>Flowing (Y/N):</b>	
<b>Construction Date:</b>				<b>Flow Rate:</b>	
<b>Use 1st:</b>	Monitoring and Test Hole			<b>Data Entry Status:</b>	
<b>Use 2nd:</b>	0			<b>Data Src:</b>	
<b>Final Well Status:</b>	Monitoring and Test Hole			<b>Date Received:</b>	09-Jan-2012 00:00:00
<b>Water Type:</b>				<b>Selected Flag:</b>	TRUE
<b>Casing Material:</b>				<b>Abandonment Rec:</b>	
<b>Audit No:</b>	Z143397			<b>Contractor:</b>	7241
<b>Tag:</b>	A123805			<b>Form Version:</b>	7
<b>Constructn Method:</b>				<b>Owner:</b>	
<b>Elevation (m):</b>				<b>County:</b>	PEEL
<b>Elevatn Reliability:</b>				<b>Lot:</b>	
<b>Depth to Bedrock:</b>				<b>Concession:</b>	
<b>Well Depth:</b>				<b>Concession Name:</b>	
<b>Overburden/Bedrock:</b>				<b>Easting NAD83:</b>	
<b>Pump Rate:</b>				<b>Northing NAD83:</b>	
<b>Static Water Level:</b>				<b>Zone:</b>	
<b>Clear/Cloudy:</b>				<b>UTM Reliability:</b>	
<b>Municipality:</b>	MISSISSAUGA CITY (STREETSVILLE)				
<b>Site Info:</b>					
<b>PDF URL (Map):</b>	<a href="https://d2khazk8e83rdv.cloudfront.net/moe_mapping/downloads/2Water/Wells_pdfs/717\7174622.pdf">https://d2khazk8e83rdv.cloudfront.net/moe_mapping/downloads/2Water/Wells_pdfs/717\7174622.pdf</a>				

**Additional Detail(s) (Map)**

<b>Well Completed Date:</b>	2011/12/01
<b>Year Completed:</b>	2011
<b>Depth (m):</b>	4.572
<b>Latitude:</b>	43.5809565016595
<b>Longitude:</b>	-79.7161209367033
<b>Path:</b>	717\7174622.pdf

**Bore Hole Information**

<b>Bore Hole ID:</b>	1003630542	<b>Elevation:</b>	
<b>DP2BR:</b>		<b>Elevrc:</b>	
<b>Spatial Status:</b>		<b>Zone:</b>	17
<b>Code OB:</b>		<b>East83:</b>	603656.00
<b>Code OB Desc:</b>		<b>North83:</b>	4826133.00
<b>Open Hole:</b>		<b>Org CS:</b>	UTM83
<b>Cluster Kind:</b>		<b>UTMRC:</b>	4
<b>Date Completed:</b>	01-Dec-2011 00:00:00	<b>UTMRC Desc:</b>	margin of error : 30 m - 100 m
<b>Remarks:</b>		<b>Location Method:</b>	wwr
<b>Loc Method Desc:</b>	on Water Well Record		
<b>Elevrc Desc:</b>			
<b>Location Source Date:</b>			
<b>Improvement Location Source:</b>			
<b>Improvement Location Method:</b>			
<b>Source Revision Comment:</b>			

<b>Map Key</b>	<b>Number of Records</b>	<b>Direction/ Distance (m)</b>	<b>Elev/Diff (m)</b>	<b>Site</b>	<b>DB</b>
----------------	--------------------------	------------------------------------	--------------------------	-------------	-----------

Supplier Comment:

**Overburden and Bedrock  
Materials Interval**

**Formation ID:** 1004053876  
**Layer:** 1  
**Color:** 6  
**General Color:** BROWN  
**Mat1:** 01  
**Most Common Material:** FILL  
**Mat2:** 02  
**Mat2 Desc:** TOPSOIL  
**Mat3:**  
**Mat3 Desc:**  
**Formation Top Depth:** 0.0  
**Formation End Depth:** 5.0  
**Formation End Depth UOM:** ft

**Overburden and Bedrock  
Materials Interval**

**Formation ID:** 1004053878  
**Layer:** 3  
**Color:** 2  
**General Color:** GREY  
**Mat1:** 05  
**Most Common Material:** CLAY  
**Mat2:** 06  
**Mat2 Desc:** SILT  
**Mat3:**  
**Mat3 Desc:**  
**Formation Top Depth:** 10.0  
**Formation End Depth:** 15.0  
**Formation End Depth UOM:** ft

**Overburden and Bedrock  
Materials Interval**

**Formation ID:** 1004053877  
**Layer:** 2  
**Color:** 6  
**General Color:** BROWN  
**Mat1:** 05  
**Most Common Material:** CLAY  
**Mat2:** 06  
**Mat2 Desc:** SILT  
**Mat3:**  
**Mat3 Desc:**  
**Formation Top Depth:** 5.0  
**Formation End Depth:** 10.0  
**Formation End Depth UOM:** ft

**Annular Space/Abandonment  
Sealing Record**

**Plug ID:** 1004053886  
**Layer:** 1  
**Plug From:** 0.0  
**Plug To:** 0.5  
**Plug Depth UOM:** ft



<b>Map Key</b>	<b>Number of Records</b>	<b>Direction/ Distance (m)</b>	<b>Elev/Diff (m)</b>	<b>Site</b>	<b>DB</b>
<b><u>Annular Space/Abandonment Sealing Record</u></b>					
<b>Plug ID:</b>		1004053887			
<b>Layer:</b>		2			
<b>Plug From:</b>		0.5			
<b>Plug To:</b>		4.0			
<b>Plug Depth UOM:</b>		ft			
<b><u>Annular Space/Abandonment Sealing Record</u></b>					
<b>Plug ID:</b>		1004053888			
<b>Layer:</b>		3			
<b>Plug From:</b>		4.0			
<b>Plug To:</b>		15.0			
<b>Plug Depth UOM:</b>		ft			
<b><u>Method of Construction &amp; Well Use</u></b>					
<b>Method Construction ID:</b>		1004053885			
<b>Method Construction Code:</b>		9			
<b>Method Construction:</b>		Driving			
<b>Other Method Construction:</b>					
<b><u>Pipe Information</u></b>					
<b>Pipe ID:</b>		1004053875			
<b>Casing No:</b>		0			
<b>Comment:</b>					
<b>Alt Name:</b>					
<b><u>Construction Record - Casing</u></b>					
<b>Casing ID:</b>		1004053881			
<b>Layer:</b>		1			
<b>Material:</b>		5			
<b>Open Hole or Material:</b>		PLASTIC			
<b>Depth From:</b>		0.0			
<b>Depth To:</b>		5.0			
<b>Casing Diameter:</b>		1.25			
<b>Casing Diameter UOM:</b>		inch			
<b>Casing Depth UOM:</b>		ft			
<b><u>Construction Record - Screen</u></b>					
<b>Screen ID:</b>		1004053882			
<b>Layer:</b>		1			
<b>Slot:</b>		10			
<b>Screen Top Depth:</b>		5.0			
<b>Screen End Depth:</b>		15.0			
<b>Screen Material:</b>		5			
<b>Screen Depth UOM:</b>		ft			
<b>Screen Diameter UOM:</b>		inch			
<b>Screen Diameter:</b>		1.5			
<b><u>Water Details</u></b>					
<b>Water ID:</b>		1004053880			
<b>Layer:</b>					

Map Key	Number of Records	Direction/ Distance (m)	Elev/Diff (m)	Site	DB
<b>Kind Code:</b> <b>Kind:</b> <b>Water Found Depth:</b> <b>Water Found Depth UOM:</b> ft					
<b>Hole Diameter</b>					
<b>Hole ID:</b> 1004053879 <b>Diameter:</b> 2.25 <b>Depth From:</b> 0.0 <b>Depth To:</b> 15.0 <b>Hole Depth UOM:</b> ft <b>Hole Diameter UOM:</b> inch					
<b>Links</b>					
<b>Bore Hole ID:</b> 1003630542 <b>Tag No:</b> A123805 <b>Depth M:</b> 4.572 <b>Contractor:</b> 7241 <b>Year Completed:</b> 2011 <b>Path:</b> 717\7174622.pdf <b>Well Completed Dt:</b> 2011/12/01 <b>Latitude:</b> 43.5809565016595 <b>Audit No:</b> Z143397 <b>Longitude:</b> -79.7161209367033					
<a href="#">19</a>	1 of 2	WSW/148.5	161.7 / 2.33	MISSISSAUGA CITY JOYMAR DR./JOCELYN DR. MISSISSAUGA CITY ON	CA
<b>Certificate #:</b> 3-0557-93- <b>Application Year:</b> 93 <b>Issue Date:</b> 6/4/1993 <b>Approval Type:</b> Municipal sewage <b>Status:</b> Approved <b>Application Type:</b> <b>Client Name:</b> <b>Client Address:</b> <b>Client City:</b> <b>Client Postal Code:</b> <b>Project Description:</b> <b>Contaminants:</b> <b>Emission Control:</b>					
<a href="#">19</a>	2 of 2	WSW/148.5	161.7 / 2.33	R.M. OF PEEL JOYMAR DR./JOCELYN DR. MISSISSAUGA CITY ON	CA
<b>Certificate #:</b> 7-0429-93- <b>Application Year:</b> 93 <b>Issue Date:</b> 6/1/1993 <b>Approval Type:</b> Municipal water <b>Status:</b> Approved <b>Application Type:</b> <b>Client Name:</b> <b>Client Address:</b> <b>Client City:</b> <b>Client Postal Code:</b> <b>Project Description:</b> <b>Contaminants:</b> <b>Emission Control:</b>					
<a href="#">20</a>	1 of 1	SSW/152.3	159.9 / 0.55	JOYMAR DRIVE Mississauga ON	WWIS

Map Key	Number of Records	Direction/ Distance (m)	Elev/Diff (m)	Site	DB
<b>Well ID:</b>	7312446			<b>Flowing (Y/N):</b>	
<b>Construction Date:</b>				<b>Flow Rate:</b>	
<b>Use 1st:</b>	Monitoring			<b>Data Entry Status:</b>	
<b>Use 2nd:</b>				<b>Data Src:</b>	
<b>Final Well Status:</b>	Observation Wells			<b>Date Received:</b>	12-Jun-2018 00:00:00
<b>Water Type:</b>				<b>Selected Flag:</b>	TRUE
<b>Casing Material:</b>				<b>Abandonment Rec:</b>	
<b>Audit No:</b>	Z284078			<b>Contractor:</b>	7360
<b>Tag:</b>	A245593			<b>Form Version:</b>	7
<b>Constructn Method:</b>				<b>Owner:</b>	
<b>Elevation (m):</b>				<b>County:</b>	PEEL
<b>Elevatn Reliability:</b>				<b>Lot:</b>	
<b>Depth to Bedrock:</b>				<b>Concession:</b>	
<b>Well Depth:</b>				<b>Concession Name:</b>	
<b>Overburden/Bedrock:</b>				<b>Easting NAD83:</b>	
<b>Pump Rate:</b>				<b>Northing NAD83:</b>	
<b>Static Water Level:</b>				<b>Zone:</b>	
<b>Clear/Cloudy:</b>				<b>UTM Reliability:</b>	
<b>Municipality:</b>		MISSISSAUGA CITY			
<b>Site Info:</b>					

**PDF URL (Map):**

**Additional Detail(s) (Map)**

**Well Completed Date:** 2018/05/23  
**Year Completed:** 2018  
**Depth (m):** 12.192  
**Latitude:** 43.5799302520416  
**Longitude:** -79.7193506287192  
**Path:**

**Bore Hole Information**

<b>Bore Hole ID:</b>	1007101303	<b>Elevation:</b>	
<b>DP2BR:</b>		<b>Elevrc:</b>	
<b>Spatial Status:</b>		<b>Zone:</b>	17
<b>Code OB:</b>		<b>East83:</b>	603397.00
<b>Code OB Desc:</b>		<b>North83:</b>	4826015.00
<b>Open Hole:</b>		<b>Org CS:</b>	UTM83
<b>Cluster Kind:</b>		<b>UTMRC:</b>	4
<b>Date Completed:</b>	23-May-2018 00:00:00	<b>UTMRC Desc:</b>	margin of error : 30 m - 100 m
<b>Remarks:</b>		<b>Location Method:</b>	wwr
<b>Loc Method Desc:</b>	on Water Well Record		
<b>Elevrc Desc:</b>			
<b>Location Source Date:</b>			
<b>Improvement Location Source:</b>			
<b>Improvement Location Method:</b>			
<b>Source Revision Comment:</b>			
<b>Supplier Comment:</b>			

**Overburden and Bedrock  
Materials Interval**

**Formation ID:** 1007195162  
**Layer:** 2  
**Color:** 6  
**General Color:** BROWN  
**Mat1:** 11  
**Most Common Material:** GRAVEL  
**Mat2:**  
**Mat2 Desc:**

<b>Map Key</b>	<b>Number of Records</b>	<b>Direction/ Distance (m)</b>	<b>Elev/Diff (m)</b>	<b>Site</b>	<b>DB</b>
<b>Mat3:</b>					
<b>Mat3 Desc:</b>					
<b>Formation Top Depth:</b>		6.0			
<b>Formation End Depth:</b>		13.0			
<b>Formation End Depth UOM:</b>		ft			
 <b><u>Overburden and Bedrock</u></b>					
<b><u>Materials Interval</u></b>					
<b>Formation ID:</b>		1007195164			
<b>Layer:</b>		4			
<b>Color:</b>		2			
<b>General Color:</b>		GREY			
<b>Mat1:</b>		28			
<b>Most Common Material:</b>		SAND			
<b>Mat2:</b>		84			
<b>Mat2 Desc:</b>		SILTY			
<b>Mat3:</b>					
<b>Mat3 Desc:</b>					
<b>Formation Top Depth:</b>		15.0			
<b>Formation End Depth:</b>		40.0			
<b>Formation End Depth UOM:</b>		ft			
 <b><u>Overburden and Bedrock</u></b>					
<b><u>Materials Interval</u></b>					
<b>Formation ID:</b>		1007195163			
<b>Layer:</b>		3			
<b>Color:</b>		6			
<b>General Color:</b>		BROWN			
<b>Mat1:</b>		11			
<b>Most Common Material:</b>		GRAVEL			
<b>Mat2:</b>		28			
<b>Mat2 Desc:</b>		SAND			
<b>Mat3:</b>		84			
<b>Mat3 Desc:</b>		SILTY			
<b>Formation Top Depth:</b>		13.0			
<b>Formation End Depth:</b>		15.0			
<b>Formation End Depth UOM:</b>		ft			
 <b><u>Overburden and Bedrock</u></b>					
<b><u>Materials Interval</u></b>					
<b>Formation ID:</b>		1007195161			
<b>Layer:</b>		1			
<b>Color:</b>					
<b>General Color:</b>					
<b>Mat1:</b>		27			
<b>Most Common Material:</b>		OTHER			
<b>Mat2:</b>					
<b>Mat2 Desc:</b>					
<b>Mat3:</b>					
<b>Mat3 Desc:</b>					
<b>Formation Top Depth:</b>		0.0			
<b>Formation End Depth:</b>		6.0			
<b>Formation End Depth UOM:</b>		ft			
 <b><u>Annular Space/Abandonment</u></b>					
<b><u>Sealing Record</u></b>					
<b>Plug ID:</b>		1007195171			
<b>Layer:</b>		1			

<i>Map Key</i>	<i>Number of Records</i>	<i>Direction/ Distance (m)</i>	<i>Elev/Diff (m)</i>	<i>Site</i>	<i>DB</i>
<i>Plug From:</i>		16.0			
<i>Plug To:</i>		0.0			
<i>Plug Depth UOM:</i>		ft			
<b><u>Method of Construction &amp; Well Use</u></b>					
<i>Method Construction ID:</i>		1007195170			
<i>Method Construction Code:</i>		B			
<i>Method Construction:</i>		Other Method			
<i>Other Method Construction:</i>		AUGER			
<b><u>Pipe Information</u></b>					
<i>Pipe ID:</i>		1007195160			
<i>Casing No:</i>		0			
<i>Comment:</i>					
<i>Alt Name:</i>					
<b><u>Construction Record - Casing</u></b>					
<i>Casing ID:</i>		1007195167			
<i>Layer:</i>		1			
<i>Material:</i>		5			
<i>Open Hole or Material:</i>		PLASTIC			
<i>Depth From:</i>		0.0			
<i>Depth To:</i>		18.0			
<i>Casing Diameter:</i>		2.0			
<i>Casing Diameter UOM:</i>		inch			
<i>Casing Depth UOM:</i>		ft			
<b><u>Construction Record - Screen</u></b>					
<i>Screen ID:</i>		1007195168			
<i>Layer:</i>		1			
<i>Slot:</i>		.10			
<i>Screen Top Depth:</i>		18.0			
<i>Screen End Depth:</i>		28.0			
<i>Screen Material:</i>		5			
<i>Screen Depth UOM:</i>		ft			
<i>Screen Diameter UOM:</i>		inch			
<i>Screen Diameter:</i>		2.0			
<b><u>Water Details</u></b>					
<i>Water ID:</i>		1007195166			
<i>Layer:</i>					
<i>Kind Code:</i>					
<i>Kind:</i>					
<i>Water Found Depth:</i>					
<i>Water Found Depth UOM:</i>		ft			
<b><u>Hole Diameter</u></b>					
<i>Hole ID:</i>		1007195165			
<i>Diameter:</i>		6.0			
<i>Depth From:</i>		0.0			
<i>Depth To:</i>		40.0			
<i>Hole Depth UOM:</i>		ft			
<i>Hole Diameter UOM:</i>		inch			

Map Key	Number of Records	Direction/ Distance (m)	Elev/Diff (m)	Site	DB
<b>Links</b>					
<b>Bore Hole ID:</b>	1007101303			<b>Tag No:</b>	A245593
<b>Depth M:</b>	12.192			<b>Contractor:</b>	7360
<b>Year Completed:</b>	2018			<b>Path:</b>	731\7312446.pdf
<b>Well Completed Dt:</b>	2018/05/23			<b>Latitude:</b>	43.5799302520416
<b>Audit No:</b>	Z284078			<b>Longitude:</b>	-79.7193506287192
<a href="#">21</a>	1 of 1	SE/158.1	158.1 / -1.21	51-57 Tannery Street Mississauga ON L5M 1V3	EHS
<b>Order No:</b>	22061600558			<b>Nearest Intersection:</b>	
<b>Status:</b>	C			<b>Municipality:</b>	
<b>Report Type:</b>	Standard Report			<b>Client Prov/State:</b>	ON
<b>Report Date:</b>	21-JUN-22			<b>Search Radius (km):</b>	.25
<b>Date Received:</b>	16-JUN-22			<b>X:</b>	-79.7165952
<b>Previous Site Name:</b>				<b>Y:</b>	43.5801994
<b>Lot/Building Size:</b>					
<b>Additional Info Ordered:</b>	Topographic Maps				
<a href="#">22</a>	1 of 2	SE/158.5	159.3 / 0.01	275057 Ontario Limited Tannery Street and Rutledge Road Mississauga ON	CA
<b>Certificate #:</b>	2942-6XQJTU				
<b>Application Year:</b>	2007				
<b>Issue Date:</b>	1/25/2007				
<b>Approval Type:</b>	Municipal and Private Sewage Works				
<b>Status:</b>	Approved				
<b>Application Type:</b>					
<b>Client Name:</b>					
<b>Client Address:</b>					
<b>Client City:</b>					
<b>Client Postal Code:</b>					
<b>Project Description:</b>					
<b>Contaminants:</b>					
<b>Emission Control:</b>					
<a href="#">22</a>	2 of 2	SE/158.5	159.3 / 0.01	275057 Ontario Limited Tannery Street and Rutledge Road Mississauga ON L4L 1T3	ECA
<b>Approval No:</b>	2942-6XQJTU			<b>MOE District:</b>	Halton-Peel
<b>Approval Date:</b>	2007-01-25			<b>City:</b>	
<b>Status:</b>	Revoked and/or Replaced			<b>Longitude:</b>	-79.7199
<b>Record Type:</b>	ECA			<b>Latitude:</b>	43.5774
<b>Link Source:</b>	IDS			<b>Geometry X:</b>	
<b>SWP Area Name:</b>	Credit Valley			<b>Geometry Y:</b>	
<b>Approval Type:</b>	ECA-MUNICIPAL AND PRIVATE SEWAGE WORKS				
<b>Project Type:</b>	MUNICIPAL AND PRIVATE SEWAGE WORKS				
<b>Business Name:</b>	275057 Ontario Limited				
<b>Address:</b>	Tannery Street and Rutledge Road				
<b>Full Address:</b>					
<b>Full PDF Link:</b>	<a href="https://www.accessenvironment.ene.gov.on.ca/instruments/2979-6XKRKC-14.pdf">https://www.accessenvironment.ene.gov.on.ca/instruments/2979-6XKRKC-14.pdf</a>				
<b>PDF Site Location:</b>					
<a href="#">23</a>	1 of 1	SE/167.4	157.6 / -1.70	ON	WWIS

Map Key	Number of Records	Direction/ Distance (m)	Elev/Diff (m)	Site	DB
<b>Well ID:</b>	7311674			<b>Flowing (Y/N):</b>	
<b>Construction Date:</b>				<b>Flow Rate:</b>	
<b>Use 1st:</b>				<b>Data Entry Status:</b>	Yes
<b>Use 2nd:</b>				<b>Data Src:</b>	
<b>Final Well Status:</b>				<b>Date Received:</b>	25-May-2018 00:00:00
<b>Water Type:</b>				<b>Selected Flag:</b>	TRUE
<b>Casing Material:</b>				<b>Abandonment Rec:</b>	
<b>Audit No:</b>	C40519			<b>Contractor:</b>	7147
<b>Tag:</b>	A243779			<b>Form Version:</b>	8
<b>Constructn Method:</b>				<b>Owner:</b>	
<b>Elevation (m):</b>				<b>County:</b>	PEEL
<b>Elevatn Reliabilty:</b>				<b>Lot:</b>	
<b>Depth to Bedrock:</b>				<b>Concession:</b>	
<b>Well Depth:</b>				<b>Concession Name:</b>	
<b>Overburden/Bedrock:</b>				<b>Easting NAD83:</b>	
<b>Pump Rate:</b>				<b>Northing NAD83:</b>	
<b>Static Water Level:</b>				<b>Zone:</b>	
<b>Clear/Cloudy:</b>				<b>UTM Reliability:</b>	
<b>Municipality:</b>		MISSISSAUGA CITY			
<b>Site Info:</b>					
<b>PDF URL (Map):</b>					
<b>Additional Detail(s) (Map)</b>					
<b>Well Completed Date:</b>		2018/04/18			
<b>Year Completed:</b>		2018			
<b>Depth (m):</b>					
<b>Latitude:</b>		43.5801326368039			
<b>Longitude:</b>		-79.7165224021604			
<b>Path:</b>					
<b>Bore Hole Information</b>					
<b>Bore Hole ID:</b>	1007060202			<b>Elevation:</b>	
<b>DP2BR:</b>				<b>Elevrc:</b>	
<b>Spatial Status:</b>				<b>Zone:</b>	17
<b>Code OB:</b>				<b>East83:</b>	603625.00
<b>Code OB Desc:</b>				<b>North83:</b>	4826041.00
<b>Open Hole:</b>				<b>Org CS:</b>	UTM83
<b>Cluster Kind:</b>				<b>UTMRC:</b>	4
<b>Date Completed:</b>	18-Apr-2018 00:00:00			<b>UTMRC Desc:</b>	margin of error : 30 m - 100 m
<b>Remarks:</b>				<b>Location Method:</b>	wwr
<b>Loc Method Desc:</b>		on Water Well Record			
<b>Elevrc Desc:</b>					
<b>Location Source Date:</b>					
<b>Improvement Location Source:</b>					
<b>Improvement Location Method:</b>					
<b>Source Revision Comment:</b>					
<b>Supplier Comment:</b>					
<b>Links</b>					
<b>Bore Hole ID:</b>	1007060202			<b>Tag No:</b>	A243779
<b>Depth M:</b>				<b>Contractor:</b>	7147
<b>Year Completed:</b>	2018			<b>Path:</b>	
<b>Well Completed Dt:</b>	2018/04/18			<b>Latitude:</b>	43.5801326368039
<b>Audit No:</b>	C40519			<b>Longitude:</b>	-79.7165224021604

24

1 of 1

ESE/178.8

159.8 / 0.44

51 TANNERY STREET  
Mississauga ON

WWIS

Map Key	Number of Records	Direction/ Distance (m)	Elev/Diff (m)	Site	DB
<b>Well ID:</b>	7217445			<b>Flowing (Y/N):</b>	
<b>Construction Date:</b>				<b>Flow Rate:</b>	
<b>Use 1st:</b>	Monitoring and Test Hole			<b>Data Entry Status:</b>	
<b>Use 2nd:</b>	0			<b>Data Src:</b>	
<b>Final Well Status:</b>	Test Hole			<b>Date Received:</b>	13-Mar-2014 00:00:00
<b>Water Type:</b>				<b>Selected Flag:</b>	TRUE
<b>Casing Material:</b>				<b>Abandonment Rec:</b>	
<b>Audit No:</b>	Z185549			<b>Contractor:</b>	7241
<b>Tag:</b>	A160740			<b>Form Version:</b>	7
<b>Constructn Method:</b>				<b>Owner:</b>	
<b>Elevation (m):</b>				<b>County:</b>	PEEL
<b>Elevatn Reliabilty:</b>				<b>Lot:</b>	
<b>Depth to Bedrock:</b>				<b>Concession:</b>	
<b>Well Depth:</b>				<b>Concession Name:</b>	
<b>Overburden/Bedrock:</b>				<b>Easting NAD83:</b>	
<b>Pump Rate:</b>				<b>Northing NAD83:</b>	
<b>Static Water Level:</b>				<b>Zone:</b>	
<b>Clear/Cloudy:</b>				<b>UTM Reliability:</b>	
<b>Municipality:</b>		MISSISSAUGA CITY			
<b>Site Info:</b>					

**PDF URL (Map):**

**Additional Detail(s) (Map)**

**Well Completed Date:** 2014/02/21  
**Year Completed:** 2014  
**Depth (m):** 7.62  
**Latitude:** 43.5804242763981  
**Longitude:** -79.7160331619748  
**Path:**

**Bore Hole Information**

<b>Bore Hole ID:</b>	1004719535	<b>Elevation:</b>	
<b>DP2BR:</b>		<b>Elevrc:</b>	
<b>Spatial Status:</b>		<b>Zone:</b>	17
<b>Code OB:</b>		<b>East83:</b>	603664.00
<b>Code OB Desc:</b>		<b>North83:</b>	4826074.00
<b>Open Hole:</b>		<b>Org CS:</b>	UTM83
<b>Cluster Kind:</b>		<b>UTMRC:</b>	4
<b>Date Completed:</b>	21-Feb-2014 00:00:00	<b>UTMRC Desc:</b>	margin of error : 30 m - 100 m
<b>Remarks:</b>		<b>Location Method:</b>	wwr
<b>Loc Method Desc:</b>	on Water Well Record		
<b>Elevrc Desc:</b>			
<b>Location Source Date:</b>			
<b>Improvement Location Source:</b>			
<b>Improvement Location Method:</b>			
<b>Source Revision Comment:</b>			
<b>Supplier Comment:</b>			

**Overburden and Bedrock**

**Materials Interval**

**Formation ID:** 1005094615  
**Layer:** 1  
**Color:** 6  
**General Color:** BROWN  
**Mat1:** 28  
**Most Common Material:** SAND  
**Mat2:** 11  
**Mat2 Desc:** GRAVEL  
**Mat3:** 01



<b>Map Key</b>	<b>Number of Records</b>	<b>Direction/ Distance (m)</b>	<b>Elev/Diff (m)</b>	<b>Site</b>	<b>DB</b>
<b>Mat3 Desc:</b>		FILL			
<b>Formation Top Depth:</b>		0.0			
<b>Formation End Depth:</b>		6.0			
<b>Formation End Depth UOM:</b>		ft			
<b><u>Overburden and Bedrock Materials Interval</u></b>					
<b>Formation ID:</b>		1005094617			
<b>Layer:</b>		3			
<b>Color:</b>		2			
<b>General Color:</b>		GREY			
<b>Mat1:</b>		06			
<b>Most Common Material:</b>		SILT			
<b>Mat2:</b>		05			
<b>Mat2 Desc:</b>		CLAY			
<b>Mat3:</b>					
<b>Mat3 Desc:</b>					
<b>Formation Top Depth:</b>		15.0			
<b>Formation End Depth:</b>		25.0			
<b>Formation End Depth UOM:</b>		ft			
<b><u>Overburden and Bedrock Materials Interval</u></b>					
<b>Formation ID:</b>		1005094616			
<b>Layer:</b>		2			
<b>Color:</b>		6			
<b>General Color:</b>		BROWN			
<b>Mat1:</b>		06			
<b>Most Common Material:</b>		SILT			
<b>Mat2:</b>		28			
<b>Mat2 Desc:</b>		SAND			
<b>Mat3:</b>					
<b>Mat3 Desc:</b>					
<b>Formation Top Depth:</b>		6.0			
<b>Formation End Depth:</b>		15.0			
<b>Formation End Depth UOM:</b>		ft			
<b><u>Annular Space/Abandonment Sealing Record</u></b>					
<b>Plug ID:</b>		1005094626			
<b>Layer:</b>		1			
<b>Plug From:</b>		0.0			
<b>Plug To:</b>		1.0			
<b>Plug Depth UOM:</b>		ft			
<b><u>Annular Space/Abandonment Sealing Record</u></b>					
<b>Plug ID:</b>		1005094627			
<b>Layer:</b>		2			
<b>Plug From:</b>		1.0			
<b>Plug To:</b>		14.0			
<b>Plug Depth UOM:</b>		ft			
<b><u>Annular Space/Abandonment Sealing Record</u></b>					
<b>Plug ID:</b>		1005094628			
<b>Layer:</b>		3			

<i>Map Key</i>	<i>Number of Records</i>	<i>Direction/ Distance (m)</i>	<i>Elev/Diff (m)</i>	<i>Site</i>	<i>DB</i>
<i>Plug From:</i>		14.0			
<i>Plug To:</i>		25.0			
<i>Plug Depth UOM:</i>		ft			
<b><u>Method of Construction &amp; Well Use</u></b>					
<i>Method Construction ID:</i>		1005094625			
<i>Method Construction Code:</i>		D			
<i>Method Construction:</i>		Direct Push			
<i>Other Method Construction:</i>					
<b><u>Pipe Information</u></b>					
<i>Pipe ID:</i>		1005094614			
<i>Casing No:</i>		0			
<i>Comment:</i>					
<i>Alt Name:</i>					
<b><u>Construction Record - Casing</u></b>					
<i>Casing ID:</i>		1005094621			
<i>Layer:</i>		1			
<i>Material:</i>		5			
<i>Open Hole or Material:</i>		PLASTIC			
<i>Depth From:</i>		0.0			
<i>Depth To:</i>		15.0			
<i>Casing Diameter:</i>		2.0			
<i>Casing Diameter UOM:</i>		inch			
<i>Casing Depth UOM:</i>		ft			
<b><u>Construction Record - Screen</u></b>					
<i>Screen ID:</i>		1005094622			
<i>Layer:</i>		1			
<i>Slot:</i>		10			
<i>Screen Top Depth:</i>		15.0			
<i>Screen End Depth:</i>		25.0			
<i>Screen Material:</i>		5			
<i>Screen Depth UOM:</i>		ft			
<i>Screen Diameter UOM:</i>		inch			
<i>Screen Diameter:</i>		2.25			
<b><u>Water Details</u></b>					
<i>Water ID:</i>		1005094620			
<i>Layer:</i>					
<i>Kind Code:</i>					
<i>Kind:</i>					
<i>Water Found Depth:</i>					
<i>Water Found Depth UOM:</i>		ft			
<b><u>Hole Diameter</u></b>					
<i>Hole ID:</i>		1005094618			
<i>Diameter:</i>		8.0			
<i>Depth From:</i>		0.0			
<i>Depth To:</i>		1.0			
<i>Hole Depth UOM:</i>		ft			
<i>Hole Diameter UOM:</i>		inch			

Map Key	Number of Records	Direction/ Distance (m)	Elev/Diff (m)	Site	DB
---------	-------------------	----------------------------	------------------	------	----

**Hole Diameter**

Hole ID: 1005094619  
Diameter: 6.0  
Depth From: 1.0  
Depth To: 25.0  
Hole Depth UOM: ft  
Hole Diameter UOM: inch

**Links**

Bore Hole ID:	1004719535	Tag No:	A160740
Depth M:	7.62	Contractor:	7241
Year Completed:	2014	Path:	721\7217445.pdf
Well Completed Dt:	2014/02/21	Latitude:	43.5804242763981
Audit No:	Z185549	Longitude:	-79.7160331619748

<a href="#">25</a>	1 of 8	<b>ENE/184.1</b>	<b>156.7 / -2.66</b>	<b>STREETSVILLE 1 HOUR CLEANERS 136 QUEEN STREET SOUTH MISSISSAUGA ON L5M 1K8</b>	<b>GEN</b>
--------------------	--------	------------------	----------------------	---	------------

Generator No: ON2265600  
SIC Code: 9721  
SIC Description: POWER LAUND./CLEANERS  
Approval Years: 97,98,99,00,01,02,03,04,06,07,08  
PO Box No:  
Country:  
Status:  
Co Admin:  
Choice of Contact:  
Phone No Admin:  
Contaminated Facility:  
MHSW Facility:

**Detail(s)**

Waste Class: 241  
Waste Class Name: HALOGENATED SOLVENTS

<a href="#">25</a>	2 of 8	<b>ENE/184.1</b>	<b>156.7 / -2.66</b>	<b>STREETSVILLE 1 HOUR CLEANERS 136 QUEEN STREET SOUTH MISSISSAUGA ON L5M 1K8</b>	<b>GEN</b>
--------------------	--------	------------------	----------------------	---	------------

Generator No: ON2265600  
SIC Code: 812320  
SIC Description: Dry Cleaning and Laundry Services (except Coin-Operated)  
Approval Years: 2009  
PO Box No:  
Country:  
Status:  
Co Admin:  
Choice of Contact:  
Phone No Admin:  
Contaminated Facility:  
MHSW Facility:

**Detail(s)**

Waste Class: 241  
Waste Class Name: HALOGENATED SOLVENTS

Map Key	Number of Records	Direction/ Distance (m)	Elev/Diff (m)	Site	DB
<a href="#">25</a>	3 of 8	ENE/184.1	156.7 / -2.66	STREETSVILLE 1 HOUR CLEANERS 136 QUEEN STREET SOUTH MISSISSAUGA ON L5M 1K8	GEN
<b>Generator No:</b> <b>SIC Code:</b> <b>SIC Description:</b> <b>Approval Years:</b> <b>PO Box No:</b> <b>Country:</b> <b>Status:</b> <b>Co Admin:</b> <b>Choice of Contact:</b> <b>Phone No Admin:</b> <b>Contaminated Facility:</b> <b>MHSW Facility:</b>		ON2265600 812320 Dry Cleaning and Laundry Services (except Coin-Operated) 2010			
<b><u>Detail(s)</u></b>					
<b>Waste Class:</b>		241			
<b>Waste Class Name:</b>		HALOGENATED SOLVENTS			
<a href="#">25</a>	4 of 8	ENE/184.1	156.7 / -2.66	STREETSVILLE 1 HOUR CLEANERS 136 QUEEN STREET SOUTH MISSISSAUGA ON L5M 1K8	GEN
<b>Generator No:</b> <b>SIC Code:</b> <b>SIC Description:</b> <b>Approval Years:</b> <b>PO Box No:</b> <b>Country:</b> <b>Status:</b> <b>Co Admin:</b> <b>Choice of Contact:</b> <b>Phone No Admin:</b> <b>Contaminated Facility:</b> <b>MHSW Facility:</b>		ON2265600 812320 Dry Cleaning and Laundry Services (except Coin-Operated) 2011			
<b><u>Detail(s)</u></b>					
<b>Waste Class:</b>		241			
<b>Waste Class Name:</b>		HALOGENATED SOLVENTS			
<a href="#">25</a>	5 of 8	ENE/184.1	156.7 / -2.66	STREETSVILLE 1 HOUR CLEANERS 136 QUEEN STREET SOUTH MISSISSAUGA ON L5M 1K8	GEN
<b>Generator No:</b> <b>SIC Code:</b> <b>SIC Description:</b> <b>Approval Years:</b> <b>PO Box No:</b> <b>Country:</b> <b>Status:</b> <b>Co Admin:</b> <b>Choice of Contact:</b> <b>Phone No Admin:</b> <b>Contaminated Facility:</b> <b>MHSW Facility:</b>		ON2265600 812320 Dry Cleaning and Laundry Services (except Coin-Operated) 2012			

Map Key	Number of Records	Direction/ Distance (m)	Elev/Diff (m)	Site	DB
<u>Detail(s)</u>					
Waste Class:		241			
Waste Class Name:		HALOGENATED SOLVENTS			
<a href="#">25</a>	6 of 8	ENE/184.1	156.7 / -2.66	K.C. Property Management 136 Queen Street South Mississauga ON L5M 1C6	GEN
Generator No:		ON4506592			
SIC Code:		812320			
SIC Description:		DRY CLEANING AND LAUNDRY SERVICES (EXCEPT COIN-OPERATED)			
Approval Years:		2014			
PO Box No:					
Country:		Canada			
Status:					
Co Admin:					
Choice of Contact:		CO_OFFICIAL			
Phone No Admin:					
Contaminated Facility:		No			
MHSW Facility:		No			
<u>Detail(s)</u>					
Waste Class:		241			
Waste Class Name:		HALOGENATED SOLVENTS			
<a href="#">25</a>	7 of 8	ENE/184.1	156.7 / -2.66	Streetsville 1 Hour Cleaners 136 Queen St S Mississauga ON L5M1K8	CDRY
Legal Name of Company:					
Region:					
<u>Waste Quantity by Year</u>					
Reporting Year:		2010			
Quantity of PERC (kg):		435			
Total Waste Water (kg):		0			
Total Waste Water (L):		-			
Total Residue (kg):		80			
Total Residue (L):		-			
Total Mix (kg):		10			
Total Mix (L):		-			
Request for Confidentiality:		No			
Reason for Confidentiality:					
Reporting Year:		2009			
Quantity of PERC (kg):		147			
Total Waste Water (kg):		0			
Total Waste Water (L):		-			
Total Residue (kg):		82			
Total Residue (L):		-			
Total Mix (kg):		0			
Total Mix (L):		-			
Request for Confidentiality:		No			
Reason for Confidentiality:					
Reporting Year:		2008			
Quantity of PERC (kg):		-			
Total Waste Water (kg):		-			
Total Waste Water (L):		-			
Total Residue (kg):		-			

Map Key	Number of Records	Direction/ Distance (m)	Elev/Diff (m)	Site	DB
<b>Total Residue (L):</b> -					
<b>Total Mix (kg):</b> -					
<b>Total Mix (L):</b> -					
<b>Request for Confidentiality:</b> No					
<b>Reason for Confidentiality:</b>					
<b>Reporting Year:</b> 2007					
<b>Quantity of PERC (kg):</b> 184					
<b>Total Waste Water (kg):</b> -					
<b>Total Waste Water (L):</b> -					
<b>Total Residue (kg):</b> -					
<b>Total Residue (L):</b> -					
<b>Total Mix (kg):</b> -					
<b>Total Mix (L):</b> -					
<b>Request for Confidentiality:</b> No					
<b>Reason for Confidentiality:</b> N/A					
<b>Reporting Year:</b> 2006					
<b>Quantity of PERC (kg):</b> 129.6					
<b>Total Waste Water (kg):</b> 0					
<b>Total Waste Water (L):</b> -					
<b>Total Residue (kg):</b> 0					
<b>Total Residue (L):</b> -					
<b>Total Mix (kg):</b> 50					
<b>Total Mix (L):</b> -					
<b>Request for Confidentiality:</b> No					
<b>Reason for Confidentiality:</b> N/A					

**25**      8 of 8      **ENE/184.1**      **156.7 / -2.66**      **Streetville 1 Hour Cleaners**  
**136 Queen St. South**  
**Mississauga ON L8M1K8**      **CDRY**

**Legal Name of Company:**  
**Region:**

**Waste Quantity by Year**

**Reporting Year:** 2011  
**Quantity of PERC (kg):** 30  
**Total Waste Water (kg):** 0  
**Total Waste Water (L):** -  
**Total Residue (kg):** 0  
**Total Residue (L):** -  
**Total Mix (kg):** 57  
**Total Mix (L):** -  
**Request for Confidentiality:** No  
**Reason for Confidentiality:**

**26**      1 of 1      **NNE/184.9**      **157.2 / -2.16**      **BHEEMA INC**  
**13 CAROLINE ST.,MISSISSAUGA,ON,L5M 1T4,**  
**CA**  
**ON**      **PINC**

**Incident Id:**  
**Incident No:** 1346606  
**Incident Reported Dt:** 3/3/2014  
**Type:** FS-Pipeline Incident  
**Status Code:**  
**Tank Status:** Pipeline Damage Reason Est  
**Task No:**  
**Spills Action Centre:**  
**Fuel Type:**  
**Fuel Occurrence Tp:**

**Pipe Material:**  
**Fuel Category:**  
**Health Impact:**  
**Environment Impact:**  
**Property Damage:**  
**Service Interrupt:**  
**Enforce Policy:**  
**Public Relation:**  
**Pipeline System:**  
**PSIG:**

Map Key	Number of Records	Direction/ Distance (m)	Elev/Diff (m)	Site	DB
<b>Date of Occurrence:</b> <b>Occurrence Start Dt:</b> <b>Depth:</b> <b>Customer Acct Name:</b> <b>Incident Address:</b> <b>Operation Type:</b> <b>Pipeline Type:</b> <b>Regulator Type:</b> <b>Summary:</b> <b>Reported By:</b> <b>Affiliation:</b> <b>Occurrence Desc:</b> <b>Damage Reason:</b> <b>Notes:</b>		<b>Attribute Category:</b> <b>Regulator Location:</b> <b>Method Details:</b>		BHEEMA INC 13 CAROLINE ST,,MISSISSAUGA,ON,L5M 1T4,CA	
<a href="#">27</a>	1 of 13	E/185.4	158.8 / -0.49	Streetsville Animal Hospital 154 Queen Street S # 122 Mississauga ON L5M 2P4	GEN
<b>Generator No:</b> <b>SIC Code:</b> <b>SIC Description:</b> <b>Approval Years:</b> <b>PO Box No:</b> <b>Country:</b> <b>Status:</b> <b>Co Admin:</b> <b>Choice of Contact:</b> <b>Phone No Admin:</b> <b>Contaminated Facility:</b> <b>MHSW Facility:</b>		ON5688285  02,03,04,05,06,07,08			
<b>Detail(s)</b>					
<b>Waste Class:</b> <b>Waste Class Name:</b>		312 PATHOLOGICAL WASTES			
<a href="#">27</a>	2 of 13	E/185.4	158.8 / -0.49	Streetsville Animal Hospital 154 Queen Street S # 122 Mississauga ON L5M 2P4	GEN
<b>Generator No:</b> <b>SIC Code:</b> <b>SIC Description:</b> <b>Approval Years:</b> <b>PO Box No:</b> <b>Country:</b> <b>Status:</b> <b>Co Admin:</b> <b>Choice of Contact:</b> <b>Phone No Admin:</b> <b>Contaminated Facility:</b> <b>MHSW Facility:</b>		ON5688285 541940 Veterinary Services 2009			
<b>Detail(s)</b>					
<b>Waste Class:</b> <b>Waste Class Name:</b>		312 PATHOLOGICAL WASTES			
<a href="#">27</a>	3 of 13	E/185.4	158.8 / -0.49	Streetsville Animal Hospital 154 Queen Street S # 122	GEN

Map Key	Number of Records	Direction/ Distance (m)	Elev/Diff (m)	Site	DB
---------	-------------------	----------------------------	------------------	------	----

Mississauga ON L5M 2P4

**Generator No:** ON5688285  
**SIC Code:** 541940  
**SIC Description:** Veterinary Services  
**Approval Years:** 2010  
**PO Box No:**  
**Country:**  
**Status:**  
**Co Admin:**  
**Choice of Contact:**  
**Phone No Admin:**  
**Contaminated Facility:**  
**MHSW Facility:**

Detail(s)

**Waste Class:** 312  
**Waste Class Name:** PATHOLOGICAL WASTES

<a href="#">27</a>	4 of 13	E/185.4	158.8 / -0.49	Streetsville Animal Hospital 154 Queen Street S # 122 Mississauga ON L5M 2P4	GEN
--------------------	---------	---------	---------------	--	-----

**Generator No:** ON5688285  
**SIC Code:** 541940  
**SIC Description:** Veterinary Services  
**Approval Years:** 2011  
**PO Box No:**  
**Country:**  
**Status:**  
**Co Admin:**  
**Choice of Contact:**  
**Phone No Admin:**  
**Contaminated Facility:**  
**MHSW Facility:**

Detail(s)

**Waste Class:** 312  
**Waste Class Name:** PATHOLOGICAL WASTES

<a href="#">27</a>	5 of 13	E/185.4	158.8 / -0.49	Streetsville Animal Hospital 154 Queen Street S # 122 Mississauga ON L5M 2P4	GEN
--------------------	---------	---------	---------------	--	-----

**Generator No:** ON5688285  
**SIC Code:** 541940  
**SIC Description:** Veterinary Services  
**Approval Years:** 2012  
**PO Box No:**  
**Country:**  
**Status:**  
**Co Admin:**  
**Choice of Contact:**  
**Phone No Admin:**  
**Contaminated Facility:**  
**MHSW Facility:**

Detail(s)



Map Key	Number of Records	Direction/ Distance (m)	Elev/Diff (m)	Site	DB
<b>Waste Class:</b>		312			
<b>Waste Class Name:</b>		PATHOLOGICAL WASTES			
<a href="#">27</a>	6 of 13	<i>E/185.4</i>	<i>158.8 / -0.49</i>	<i>Streetsville Animal Hospital 154 Queen Street S # 122 Mississauga ON</i>	<i>GEN</i>
<b>Generator No:</b>		ON5688285			
<b>SIC Code:</b>		541940			
<b>SIC Description:</b>		VETERINARY SERVICES			
<b>Approval Years:</b>		2013			
<b>PO Box No:</b>					
<b>Country:</b>					
<b>Status:</b>					
<b>Co Admin:</b>					
<b>Choice of Contact:</b>					
<b>Phone No Admin:</b>					
<b>Contaminated Facility:</b>					
<b>MHSW Facility:</b>					
<b><u>Detail(s)</u></b>					
<b>Waste Class:</b>		312			
<b>Waste Class Name:</b>		PATHOLOGICAL WASTES			
<a href="#">27</a>	7 of 13	<i>E/185.4</i>	<i>158.8 / -0.49</i>	<i>Streetsville Animal Hospital 154 Queen Street S # 122 Mississauga ON L5M2P4</i>	<i>GEN</i>
<b>Generator No:</b>		ON5688285			
<b>SIC Code:</b>		541940			
<b>SIC Description:</b>		VETERINARY SERVICES			
<b>Approval Years:</b>		2015			
<b>PO Box No:</b>					
<b>Country:</b>		Canada			
<b>Status:</b>					
<b>Co Admin:</b>					
<b>Choice of Contact:</b>		CO_OFFICIAL			
<b>Phone No Admin:</b>					
<b>Contaminated Facility:</b>		No			
<b>MHSW Facility:</b>		No			
<b><u>Detail(s)</u></b>					
<b>Waste Class:</b>		312			
<b>Waste Class Name:</b>		PATHOLOGICAL WASTES			
<a href="#">27</a>	8 of 13	<i>E/185.4</i>	<i>158.8 / -0.49</i>	<i>Streetsville Animal Hospital 154 Queen Street S # 122 Mississauga ON L5M2P4</i>	<i>GEN</i>
<b>Generator No:</b>		ON5688285			
<b>SIC Code:</b>		541940			
<b>SIC Description:</b>		VETERINARY SERVICES			
<b>Approval Years:</b>		2016			
<b>PO Box No:</b>					
<b>Country:</b>		Canada			
<b>Status:</b>					
<b>Co Admin:</b>					
<b>Choice of Contact:</b>		CO_OFFICIAL			
<b>Phone No Admin:</b>					
<b>Contaminated Facility:</b>		No			

Map Key	Number of Records	Direction/ Distance (m)	Elev/Diff (m)	Site	DB
<b>MHSW Facility:</b>		No			
<b><u>Detail(s)</u></b>					
<b>Waste Class:</b>		312			
<b>Waste Class Name:</b>		PATHOLOGICAL WASTES			
<a href="#">27</a>	9 of 13	<i>E/185.4</i>	<i>158.8 / -0.49</i>	<b>Streetsville Animal Hospital 154 Queen Street S # 122 Mississauga ON L5M2P4</b>	<b>GEN</b>
<b>Generator No:</b>		ON5688285			
<b>SIC Code:</b>		541940			
<b>SIC Description:</b>		VETERINARY SERVICES			
<b>Approval Years:</b>		2014			
<b>PO Box No:</b>					
<b>Country:</b>		Canada			
<b>Status:</b>					
<b>Co Admin:</b>					
<b>Choice of Contact:</b>		CO_OFFICIAL			
<b>Phone No Admin:</b>					
<b>Contaminated Facility:</b>		No			
<b>MHSW Facility:</b>		No			
<b><u>Detail(s)</u></b>					
<b>Waste Class:</b>		312			
<b>Waste Class Name:</b>		PATHOLOGICAL WASTES			
<a href="#">27</a>	10 of 13	<i>E/185.4</i>	<i>158.8 / -0.49</i>	<b>Streetsville Animal Hospital 154 Queen Street S # 122 Mississauga ON L5M2P4</b>	<b>GEN</b>
<b>Generator No:</b>		ON5688285			
<b>SIC Code:</b>					
<b>SIC Description:</b>					
<b>Approval Years:</b>		As of Dec 2018			
<b>PO Box No:</b>					
<b>Country:</b>		Canada			
<b>Status:</b>		Registered			
<b>Co Admin:</b>					
<b>Choice of Contact:</b>					
<b>Phone No Admin:</b>					
<b>Contaminated Facility:</b>					
<b>MHSW Facility:</b>					
<b><u>Detail(s)</u></b>					
<b>Waste Class:</b>		312 P			
<b>Waste Class Name:</b>		Pathological wastes			
<a href="#">27</a>	11 of 13	<i>E/185.4</i>	<i>158.8 / -0.49</i>	<b>Streetsville Animal Hospital 154 Queen Street S # 122 Mississauga ON L5M2P4</b>	<b>GEN</b>
<b>Generator No:</b>		ON5688285			
<b>SIC Code:</b>					
<b>SIC Description:</b>					
<b>Approval Years:</b>		As of Jul 2020			
<b>PO Box No:</b>					
<b>Country:</b>		Canada			

Map Key	Number of Records	Direction/ Distance (m)	Elev/Diff (m)	Site	DB
<b>Status:</b> <b>Co Admin:</b> <b>Choice of Contact:</b> <b>Phone No Admin:</b> <b>Contaminated Facility:</b> <b>MHSW Facility:</b>		Registered			
<b><u>Detail(s)</u></b>					
<b>Waste Class:</b> <b>Waste Class Name:</b>		312 P Pathological wastes			
<a href="#">27</a>	12 of 13	E/185.4	158.8 / -0.49	Streetsville Animal Hospital 154 Queen Street S # 122 Mississauga ON L5M2P4	GEN
<b>Generator No:</b> <b>SIC Code:</b> <b>SIC Description:</b> <b>Approval Years:</b> <b>PO Box No:</b> <b>Country:</b> <b>Status:</b> <b>Co Admin:</b> <b>Choice of Contact:</b> <b>Phone No Admin:</b> <b>Contaminated Facility:</b> <b>MHSW Facility:</b>		ON5688285  As of Nov 2021 Canada Registered			
<b><u>Detail(s)</u></b>					
<b>Waste Class:</b> <b>Waste Class Name:</b>		312 P Pathological wastes			
<a href="#">27</a>	13 of 13	E/185.4	158.8 / -0.49	Streetsville Animal Hospital 154 Queen Street S # 122 Mississauga ON L5M2P4	GEN
<b>Generator No:</b> <b>SIC Code:</b> <b>SIC Description:</b> <b>Approval Years:</b> <b>PO Box No:</b> <b>Country:</b> <b>Status:</b> <b>Co Admin:</b> <b>Choice of Contact:</b> <b>Phone No Admin:</b> <b>Contaminated Facility:</b> <b>MHSW Facility:</b>		ON5688285  As of Oct 2022 Canada Registered			
<b><u>Detail(s)</u></b>					
<b>Waste Class:</b> <b>Waste Class Name:</b>		312 P PATHOLOGICAL WASTES			
<a href="#">28</a>	1 of 1	ENE/193.7	156.8 / -2.50	ON	WWIS
<b>Well ID:</b> <b>Construction Date:</b>		7219848		<b>Flowing (Y/N):</b> <b>Flow Rate:</b>	

Map Key	Number of Records	Direction/ Distance (m)	Elev/Diff (m)	Site	DB
<b>Use 1st:</b> <b>Use 2nd:</b> <b>Final Well Status:</b> <b>Water Type:</b> <b>Casing Material:</b> <b>Audit No:</b> C25589 <b>Tag:</b> A161859 <b>Constructn Method:</b> <b>Elevation (m):</b> <b>Elevatn Reliability:</b> <b>Depth to Bedrock:</b> <b>Well Depth:</b> <b>Overburden/Bedrock:</b> <b>Pump Rate:</b> <b>Static Water Level:</b> <b>Clear/Cloudy:</b> <b>Municipality:</b> MISSISSAUGA CITY <b>Site Info:</b>				<b>Data Entry Status:</b> Yes <b>Data Src:</b> <b>Date Received:</b> 07-May-2014 00:00:00 <b>Selected Flag:</b> TRUE <b>Abandonment Rec:</b> <b>Contractor:</b> 7230 <b>Form Version:</b> 8 <b>Owner:</b> <b>County:</b> PEEL <b>Lot:</b> <b>Concession:</b> <b>Concession Name:</b> <b>Easting NAD83:</b> <b>Northing NAD83:</b> <b>Zone:</b> <b>UTM Reliability:</b>	
<b>PDF URL (Map):</b>					
<b><u>Additional Detail(s) (Map)</u></b>					
<b>Well Completed Date:</b> 2014/03/20 <b>Year Completed:</b> 2014 <b>Depth (m):</b> <b>Latitude:</b> 43.5827733566881 <b>Longitude:</b> -79.715946072782 <b>Path:</b>					
<b><u>Bore Hole Information</u></b>					
<b>Bore Hole ID:</b> 1004735744 <b>DP2BR:</b> <b>Spatial Status:</b> <b>Code OB:</b> <b>Code OB Desc:</b> <b>Open Hole:</b> <b>Cluster Kind:</b> <b>Date Completed:</b> 20-Mar-2014 00:00:00 <b>Remarks:</b> <b>Loc Method Desc:</b> on Water Well Record <b>Elevrc Desc:</b> <b>Location Source Date:</b> <b>Improvement Location Source:</b> <b>Improvement Location Method:</b> <b>Source Revision Comment:</b> <b>Supplier Comment:</b>				<b>Elevation:</b> <b>Elevrc:</b> <b>Zone:</b> 17 <b>East83:</b> 603667.00 <b>North83:</b> 4826335.00 <b>Org CS:</b> UTM83 <b>UTMRC:</b> 4 <b>UTMRC Desc:</b> margin of error : 30 m - 100 m <b>Location Method:</b> wwr	
<b><u>Links</u></b>					
<b>Bore Hole ID:</b> 1004735744 <b>Depth M:</b> <b>Year Completed:</b> 2014 <b>Well Completed Dt:</b> 2014/03/20 <b>Audit No:</b> C25589				<b>Tag No:</b> A161859 <b>Contractor:</b> 7230 <b>Path:</b> <b>Latitude:</b> 43.5827733566881 <b>Longitude:</b> -79.715946072782	
<a href="#">29</a>	1 of 1	ESE/196.7	159.0 / -0.33	2003990 Ontario Inc. 51 Tannery Street Mississauga ON L5M 1V3	GEN
<b>Generator No:</b>		ON7161797			

Map Key	Number of Records	Direction/ Distance (m)	Elev/Diff (m)	Site	DB
<b>SIC Code:</b>		531390			
<b>SIC Description:</b>		OTHER ACTIVITIES RELATED TO REAL ESTATE			
<b>Approval Years:</b>		2014			
<b>PO Box No:</b>					
<b>Country:</b>		Canada			
<b>Status:</b>					
<b>Co Admin:</b>		John Lametti			
<b>Choice of Contact:</b>		CO_OFFICIAL			
<b>Phone No Admin:</b>		416-213-5394 Ext.			
<b>Contaminated Facility:</b>		No			
<b>MHSW Facility:</b>		No			

**Detail(s)**

**Waste Class:** 221  
**Waste Class Name:** LIGHT FUELS

[30](#)    1 of 1    **ENE/197.3**    **156.7 / -2.60**    **ON**    **WWIS**

<b>Well ID:</b>	7243495	<b>Flowing (Y/N):</b>	
<b>Construction Date:</b>		<b>Flow Rate:</b>	
<b>Use 1st:</b>		<b>Data Entry Status:</b>	Yes
<b>Use 2nd:</b>		<b>Data Src:</b>	
<b>Final Well Status:</b>		<b>Date Received:</b>	25-Jun-2015 00:00:00
<b>Water Type:</b>		<b>Selected Flag:</b>	TRUE
<b>Casing Material:</b>		<b>Abandonment Rec:</b>	Yes
<b>Audit No:</b>	C28767	<b>Contractor:</b>	7147
<b>Tag:</b>	A161859	<b>Form Version:</b>	8
<b>Constructn Method:</b>		<b>Owner:</b>	
<b>Elevation (m):</b>		<b>County:</b>	PEEL
<b>Elevatn Reliabilty:</b>		<b>Lot:</b>	
<b>Depth to Bedrock:</b>		<b>Concession:</b>	
<b>Well Depth:</b>		<b>Concession Name:</b>	
<b>Overburden/Bedrock:</b>		<b>Easting NAD83:</b>	
<b>Pump Rate:</b>		<b>Northing NAD83:</b>	
<b>Static Water Level:</b>		<b>Zone:</b>	
<b>Clear/Cloudy:</b>		<b>UTM Reliability:</b>	
<b>Municipality:</b>	MISSISSAUGA CITY		
<b>Site Info:</b>			

**PDF URL (Map):**

**Additional Detail(s) (Map)**

**Well Completed Date:** 2015/05/20  
**Year Completed:** 2015  
**Depth (m):**  
**Latitude:** 43.5828092252005  
**Longitude:** -79.7159329240817  
**Path:**

**Bore Hole Information**

<b>Bore Hole ID:</b>	1005439502	<b>Elevation:</b>	
<b>DP2BR:</b>		<b>Elelvc:</b>	
<b>Spatial Status:</b>		<b>Zone:</b>	17
<b>Code OB:</b>		<b>East83:</b>	603668.00
<b>Code OB Desc:</b>		<b>North83:</b>	4826339.00
<b>Open Hole:</b>		<b>Org CS:</b>	UTM83
<b>Cluster Kind:</b>		<b>UTMRC:</b>	4
<b>Date Completed:</b>	20-May-2015 00:00:00	<b>UTMRC Desc:</b>	margin of error : 30 m - 100 m

Map Key	Number of Records	Direction/ Distance (m)	Elev/Diff (m)	Site	DB
<b>Remarks:</b> <b>Loc Method Desc:</b> on Water Well Record <b>Elevrc Desc:</b> <b>Location Source Date:</b> <b>Improvement Location Source:</b> <b>Improvement Location Method:</b> <b>Source Revision Comment:</b> <b>Supplier Comment:</b>				<b>Location Method:</b> WWF	
<b>Links</b>					
<b>Bore Hole ID:</b> <b>Depth M:</b> <b>Year Completed:</b> <b>Well Completed Dt:</b> <b>Audit No:</b>	1005439502  2015 2015/05/20 C28767			<b>Tag No:</b> <b>Contractor:</b> <b>Path:</b> <b>Latitude:</b> <b>Longitude:</b>	A161859 7147  43.5828092252005 -79.7159329240817
<a href="#">31</a>	1 of 2	NE/203.4	156.8 / -2.48	<b>DEZEN CONSTRUCTION CO. LTD.</b> <b>PRIV.SWM./120 QUEEN ST.,S.</b> <b>MISSISSAUGA CITY ON L5M 1K8</b>	CA
<b>Certificate #:</b> 3-0073-95- <b>Application Year:</b> 95 <b>Issue Date:</b> 2/16/1995 <b>Approval Type:</b> Municipal sewage <b>Status:</b> Approved <b>Application Type:</b> <b>Client Name:</b> <b>Client Address:</b> <b>Client City:</b> <b>Client Postal Code:</b> <b>Project Description:</b> <b>Contaminants:</b> <b>Emission Control:</b>					
<a href="#">31</a>	2 of 2	NE/203.4	156.8 / -2.48	<b>120 Queen Street South</b> <b>Mississauga ON L5M 1K8</b>	SPL
<b>Ref No:</b> 0125-77AQ9S <b>Site No:</b> <b>Incident Dt:</b> <b>Year:</b> <b>Incident Cause:</b> <b>Incident Event:</b> <b>Contaminant Code:</b> 15 <b>Contaminant Name:</b> HYDRAULIC OIL <b>Contaminant Limit 1:</b> <b>Contam Limit Freq 1:</b> <b>Contaminant UN No 1:</b> <b>Environment Impact:</b> Confirmed <b>Nature of Impact:</b> Soil Contamination <b>Receiving Medium:</b> Land <b>Receiving Env:</b> <b>MOE Response:</b> No Field Response <b>Dt MOE Arvl on Scn:</b> <b>MOE Reported Dt:</b> 9/22/2007 <b>Dt Document Closed:</b> 11/8/2007 <b>Incident Reason:</b> <b>Site Name:</b> Tim Horton's Donuts<UNOFFICIAL> <b>Site County/District:</b> <b>Site Geo Ref Meth:</b> <b>Incident Summary:</b> Tim Horton's Donuts: Fluids from vehicle to parking lot					
				<b>Discharger Report:</b> <b>Material Group:</b> Oil <b>Health/Env Conseq:</b> <b>Client Type:</b> <b>Sector Type:</b> Other Motor Vehicle <b>Agency Involved:</b> <b>Nearest Watercourse:</b> <b>Site Address:</b> <b>Site District Office:</b> <b>Site Postal Code:</b> <b>Site Region:</b> <b>Site Municipality:</b> Mississauga <b>Site Lot:</b> <b>Site Conc:</b> <b>Northing:</b> <b>Easting:</b> <b>Site Geo Ref Accu:</b> <b>Site Map Datum:</b> <b>SAC Action Class:</b> <b>Source Type:</b>	

Map Key	Number of Records	Direction/ Distance (m)	Elev/Diff (m)	Site	DB
<b>Contaminant Qty:</b>		Unknown Unknown			
<a href="#">32</a>	1 of 1	WNW/203.5	161.8 / 2.48	<b>Enbridge Gas Distribution Inc. 42 Ontario Court, Mississauga ON</b>	<b>SPL</b>
<b>Ref No:</b>	4872-AFGPL6			<b>Discharger Report:</b>	
<b>Site No:</b>	NA			<b>Material Group:</b>	
<b>Incident Dt:</b>	2016/11/07			<b>Health/Env Conseq:</b>	
<b>Year:</b>				<b>Client Type:</b>	
<b>Incident Cause:</b>				<b>Sector Type:</b>	Miscellaneous Industrial
<b>Incident Event:</b>	Leak/Break			<b>Agency Involved:</b>	
<b>Contaminant Code:</b>	35			<b>Nearest Watercourse:</b>	
<b>Contaminant Name:</b>	NATURAL GAS (METHANE)			<b>Site Address:</b>	42 Ontario Court,
<b>Contaminant Limit 1:</b>				<b>Site District Office:</b>	
<b>Contam Limit Freq 1:</b>				<b>Site Postal Code:</b>	
<b>Contaminant UN No 1:</b>				<b>Site Region:</b>	
<b>Environment Impact:</b>				<b>Site Municipality:</b>	Mississauga
<b>Nature of Impact:</b>				<b>Site Lot:</b>	
<b>Receiving Medium:</b>				<b>Site Conc:</b>	
<b>Receiving Env:</b>	Air			<b>Northing:</b>	
<b>MOE Response:</b>	No			<b>Easting:</b>	
<b>Dt MOE Arvl on Scn:</b>				<b>Site Geo Ref Accu:</b>	
<b>MOE Reported Dt:</b>	2016/11/07			<b>Site Map Datum:</b>	
<b>Dt Document Closed:</b>	2016/11/16			<b>SAC Action Class:</b>	TSSA - Fuel Safety Branch - Hydrocarbon Fuel Release/Spill
<b>Incident Reason:</b>	Unknown / N/A			<b>Source Type:</b>	
<b>Site Name:</b>	Private Residence<UNOFFICIAL>				
<b>Site County/District:</b>					
<b>Site Geo Ref Meth:</b>					
<b>Incident Summary:</b>	TSSA 1 1/4" Plastic Main Line Strike, Made Safe, Mississauga				
<b>Contaminant Qty:</b>	0 other - see incident description				
<a href="#">33</a>	1 of 1	E/203.6	159.8 / 0.52	<b>TORNAT CONSTRUCTION CORP. 30 TANNERY ST., STREETSVILLE MISSISSAUGA CITY ON L5M 6B7</b>	<b>CA</b>
<b>Certificate #:</b>	8-3046-96-				
<b>Application Year:</b>	96				
<b>Issue Date:</b>	5/1/1996				
<b>Approval Type:</b>	Industrial air				
<b>Status:</b>	Approved				
<b>Application Type:</b>					
<b>Client Name:</b>					
<b>Client Address:</b>					
<b>Client City:</b>					
<b>Client Postal Code:</b>					
<b>Project Description:</b>	INSTALL EMERGENCY DIESEL GENERATOR				
<b>Contaminants:</b>					
<b>Emission Control:</b>	No Controls				
<a href="#">34</a>	1 of 5	NNW/205.1	159.8 / 0.52	<b>CANADIAN PACIFIC LIMITED C.P. RAIL S. SIG. &amp; COMM. 20 ONTARIO STREET WEST STREETSVILLE ON L5M 1T1</b>	<b>GEN</b>
<b>Generator No:</b>	ON0048190				
<b>SIC Code:</b>	4531				
<b>SIC Description:</b>	RAILWAY TRANS. IND.				
<b>Approval Years:</b>	95,96,97,98,99,00,01				

Map Key	Number of Records	Direction/ Distance (m)	Elev/Diff (m)	Site	DB
<b>PO Box No:</b> <b>Country:</b> <b>Status:</b> <b>Co Admin:</b> <b>Choice of Contact:</b> <b>Phone No Admin:</b> <b>Contaminated Facility:</b> <b>MHSW Facility:</b>					
<b><u>Detail(s)</u></b>					
<b>Waste Class:</b>		112			
<b>Waste Class Name:</b>		ACID WASTE - HEAVY METALS			
<b>Waste Class:</b>		121			
<b>Waste Class Name:</b>		ALKALINE WASTES - HEAVY METALS			
<a href="#">34</a>	2 of 5	NNW/205.1	159.8 / 0.52	Canadian Pacific SIG. & COMM. DEPT. STREETSVILLE 20 ONTARIO STREET WEST MISSISSAUGA ON	GEN
<b>Generator No:</b>		ON5811983			
<b>SIC Code:</b>		482113			
<b>SIC Description:</b>		MAINLINE FREIGHT RAIL TRANSPORTATION			
<b>Approval Years:</b>		2013			
<b>PO Box No:</b>					
<b>Country:</b>					
<b>Status:</b>					
<b>Co Admin:</b>					
<b>Choice of Contact:</b>					
<b>Phone No Admin:</b>					
<b>Contaminated Facility:</b>					
<b>MHSW Facility:</b>					
<b><u>Detail(s)</u></b>					
<b>Waste Class:</b>		112			
<b>Waste Class Name:</b>		ACID WASTE - HEAVY METALS			
<b>Waste Class:</b>		121			
<b>Waste Class Name:</b>		ALKALINE WASTES - HEAVY METALS			
<a href="#">34</a>	3 of 5	NNW/205.1	159.8 / 0.52	Canadian Pacific SIG. & COMM. DEPT. STREETSVILLE 20 ONTARIO STREET WEST MISSISSAUGA ON	GEN
<b>Generator No:</b>		ON5811983			
<b>SIC Code:</b>		482113			
<b>SIC Description:</b>		Mainline Freight Rail Transportation			
<b>Approval Years:</b>		2012			
<b>PO Box No:</b>					
<b>Country:</b>					
<b>Status:</b>					
<b>Co Admin:</b>					
<b>Choice of Contact:</b>					
<b>Phone No Admin:</b>					
<b>Contaminated Facility:</b>					
<b>MHSW Facility:</b>					



Map Key	Number of Records	Direction/ Distance (m)	Elev/Diff (m)	Site	DB
<a href="#">34</a>	4 of 5	NNW/205.1	159.8 / 0.52	Canadian Pacific SIG. & COMM. DEPT. STREETSVILLE 20 ONTARIO STREET WEST MISSISSAUGA ON L5M 1T1	GEN
<b>Generator No:</b>		ON5811983			
<b>SIC Code:</b>		482113			
<b>SIC Description:</b>		MAINLINE FREIGHT RAIL TRANSPORTATION			
<b>Approval Years:</b>		2014			
<b>PO Box No:</b>					
<b>Country:</b>		Canada			
<b>Status:</b>					
<b>Co Admin:</b>		RICHARD SKLERYK			
<b>Choice of Contact:</b>		CO_OFFICIAL			
<b>Phone No Admin:</b>		905-826-1521 Ext.			
<b>Contaminated Facility:</b>		No			
<b>MHSW Facility:</b>		No			
<b><u>Detail(s)</u></b>					
<b>Waste Class:</b>		112			
<b>Waste Class Name:</b>		ACID WASTE - HEAVY METALS			
<b>Waste Class:</b>		121			
<b>Waste Class Name:</b>		ALKALINE WASTES - HEAVY METALS			
<a href="#">34</a>	5 of 5	NNW/205.1	159.8 / 0.52	canadian pacific railway S&C 20 ontario street west streetsville ON L5M1T1	GEN
<b>Generator No:</b>		ON7459192			
<b>SIC Code:</b>					
<b>SIC Description:</b>					
<b>Approval Years:</b>		As of Oct 2019			
<b>PO Box No:</b>					
<b>Country:</b>		Canada			
<b>Status:</b>		Registered			
<b>Co Admin:</b>					
<b>Choice of Contact:</b>					
<b>Phone No Admin:</b>					
<b>Contaminated Facility:</b>					
<b>MHSW Facility:</b>					
<b><u>Detail(s)</u></b>					
<b>Waste Class:</b>		121 C			
<b>Waste Class Name:</b>		Alkaline slutions - containing heavy metals			
<a href="#">35</a>	1 of 17	ENE/206.4	158.4 / -0.94	ESSO PETROLEUM CANADA 148 QUEEN ST. S. STREETSVILLE MISSISSAUGA CITY ON L5M 1K8	CA
<b>Certificate #:</b>		8-3223-88-			
<b>Application Year:</b>		88			
<b>Issue Date:</b>		12/18/1990			
<b>Approval Type:</b>		Industrial air			
<b>Status:</b>		Cancelled			
<b>Application Type:</b>					
<b>Client Name:</b>					
<b>Client Address:</b>					
<b>Client City:</b>					
<b>Client Postal Code:</b>					
<b>Project Description:</b>		TEMPORARY VAPOUR EXTRACTION FROM SUBSURF			

Map Key	Number of Records	Direction/ Distance (m)	Elev/Diff (m)	Site	DB
---------	-------------------	----------------------------	------------------	------	----

Contaminants:  
Emission Control:

<a href="#">35</a>	2 of 17	ENE/206.4	158.4 / -0.94	ESSO PETROLEUM CANADA - STREETSVILLE 148 QUEEN STREET SOUTH MISSISSAUGA CITY ON L5M 1K8	CA
--------------------	---------	-----------	---------------	---	----

Certificate #: 8-3134-91-  
Application Year: 91  
Issue Date: 10/22/1991  
Approval Type: Industrial air  
Status: Cancelled  
Application Type:  
Client Name:  
Client Address:  
Client City:  
Client Postal Code:  
Project Description: TEMP. VAPOUR EXTRACTION SYSTEM  
Contaminants:  
Emission Control:

<a href="#">35</a>	3 of 17	ENE/206.4	158.4 / -0.94	ALL-SEASONS ESSO 148 QUEEN ST S STREETSVILLE MISSISSAUGA ON L5M 1K8	PRT
--------------------	---------	-----------	---------------	---	-----

Location ID: 14294  
Type: retail  
Expiry Date: 1993-06-30  
Capacity (L): 90920  
Licence #: 0021486001

<a href="#">35</a>	4 of 17	ENE/206.4	158.4 / -0.94	ALL-SEASONS ESSO 148 QUEEN ST S STREETSVILLE MISSISSAUGA ON	DTNK
--------------------	---------	-----------	---------------	---	------

Delisted Expired Fuel Safety  
Facilities

Instance No: 9543500	Expired Date:
Status: EXPIRED	Max Hazard Rank:
Instance ID: 383104	Facility Location:
Instance Type: FS Facility	Facility Type:
Instance Creation Dt:	Fuel Type 2:
Instance Install Dt:	Fuel Type 3:
Item Description:	Panam Related:
Manufacturer:	Panam Venue Nm:
Model:	External Identifier:
Serial No:	Item:
ULC Standard:	Piping Steel:
Quantity:	Piping Galvanized:
Unit of Measure:	Tank Single Wall St:
Overfill Prot Type:	Piping Underground:
Creation Date:	Tank Underground:
Next Periodic Str DT:	Source:
TSSA Base Sched Cycle 2:	
TSSAMax Hazard Rank 1:	
TSSA Risk Based Periodic Yn:	
TSSA Volume of Directives:	
TSSA Periodic Exempt:	

Map Key	Number of Records	Direction/ Distance (m)	Elev/Diff (m)	Site	DB
<b>TSSA Statutory Interval:</b> <b>TSSA Recd Insp Interva:</b> <b>TSSA Recd Tolerance:</b> <b>TSSA Program Area:</b> <b>TSSA Program Area 2:</b> <b>Description:</b> FS Gasoline Station - Full Serve <b>Original Source:</b> EXP <b>Record Date:</b> Up to Mar 2012					

<a href="#">35</a>	5 of 17	ENE/206.4	158.4 / -0.94	ALL-SEASONS ESSO 148 QUEEN ST S STREETSVILLE MISSISSAUGA ON	DTNK
--------------------	---------	-----------	---------------	---	------

**Delisted Expired Fuel Safety Facilities**

<b>Instance No:</b> 10986351 <b>Status:</b> EXPIRED <b>Instance ID:</b> 58943 <b>Instance Type:</b> FS Piping <b>Instance Creation Dt:</b> <b>Instance Install Dt:</b> <b>Item Description:</b> <b>Manufacturer:</b> <b>Model:</b> <b>Serial No:</b> <b>ULC Standard:</b> <b>Quantity:</b> <b>Unit of Measure:</b> <b>Overfill Prot Type:</b> <b>Creation Date:</b> <b>Next Periodic Str DT:</b> <b>TSSA Base Sched Cycle 2:</b> <b>TSSAMax Hazard Rank 1:</b> <b>TSSA Risk Based Periodic Yn:</b> <b>TSSA Volume of Directives:</b> <b>TSSA Periodic Exempt:</b> <b>TSSA Statutory Interval:</b> <b>TSSA Recd Insp Interva:</b> <b>TSSA Recd Tolerance:</b> <b>TSSA Program Area:</b> <b>TSSA Program Area 2:</b> <b>Description:</b> FS Piping <b>Original Source:</b> EXP <b>Record Date:</b> Up to Mar 2012	<b>Expired Date:</b> <b>Max Hazard Rank:</b> <b>Facility Location:</b> <b>Facility Type:</b> <b>Fuel Type 2:</b> <b>Fuel Type 3:</b> <b>Panam Related:</b> <b>Panam Venue Nm:</b> <b>External Identifier:</b> <b>Item:</b> <b>Piping Steel:</b> <b>Piping Galvanized:</b> <b>Tank Single Wall St:</b> <b>Piping Underground:</b> <b>Tank Underground:</b> <b>Source:</b>
---	---

<a href="#">35</a>	6 of 17	ENE/206.4	158.4 / -0.94	ALL-SEASONS ESSO 148 QUEEN ST S STREETSVILLE MISSISSAUGA ON	DTNK
--------------------	---------	-----------	---------------	---	------

**Delisted Expired Fuel Safety Facilities**

<b>Instance No:</b> 10986380 <b>Status:</b> EXPIRED <b>Instance ID:</b> 59046 <b>Instance Type:</b> FS Piping <b>Instance Creation Dt:</b> <b>Instance Install Dt:</b> <b>Item Description:</b> <b>Manufacturer:</b>	<b>Expired Date:</b> <b>Max Hazard Rank:</b> <b>Facility Location:</b> <b>Facility Type:</b> <b>Fuel Type 2:</b> <b>Fuel Type 3:</b> <b>Panam Related:</b> <b>Panam Venue Nm:</b>
---	--

Map Key	Number of Records	Direction/ Distance (m)	Elev/Diff (m)	Site	DB
<b>Model:</b> <b>Serial No:</b> <b>ULC Standard:</b> <b>Quantity:</b> <b>Unit of Measure:</b> <b>Overfill Prot Type:</b> <b>Creation Date:</b> <b>Next Periodic Str DT:</b> <b>TSSA Base Sched Cycle 2:</b> <b>TSSAMax Hazard Rank 1:</b> <b>TSSA Risk Based Periodic Yn:</b> <b>TSSA Volume of Directives:</b> <b>TSSA Periodic Exempt:</b> <b>TSSA Statutory Interval:</b> <b>TSSA Recd Insp Interva:</b> <b>TSSA Recd Tolerance:</b> <b>TSSA Program Area:</b> <b>TSSA Program Area 2:</b>		<b>External Identifier:</b> <b>Item:</b> <b>Piping Steel:</b> <b>Piping Galvanized:</b> <b>Tank Single Wall St:</b> <b>Piping Underground:</b> <b>Tank Underground:</b> <b>Source:</b>			
		FS Piping EXP Up to Mar 2012			

<a href="#">35</a>	7 of 17	ENE/206.4	158.4 / -0.94	ALL-SEASONS ESSO 148 QUEEN ST S STREETSVILLE MISSISSAUGA ON	DTNK
--------------------	---------	-----------	---------------	---	------

**Delisted Expired Fuel Safety  
Facilities**

<b>Instance No:</b> 10986329 <b>Status:</b> EXPIRED <b>Instance ID:</b> 59169 <b>Instance Type:</b> FS Piping <b>Instance Creation Dt:</b> <b>Instance Install Dt:</b> <b>Item Description:</b> <b>Manufacturer:</b> <b>Model:</b> <b>Serial No:</b> <b>ULC Standard:</b> <b>Quantity:</b> <b>Unit of Measure:</b> <b>Overfill Prot Type:</b> <b>Creation Date:</b> <b>Next Periodic Str DT:</b> <b>TSSA Base Sched Cycle 2:</b> <b>TSSAMax Hazard Rank 1:</b> <b>TSSA Risk Based Periodic Yn:</b> <b>TSSA Volume of Directives:</b> <b>TSSA Periodic Exempt:</b> <b>TSSA Statutory Interval:</b> <b>TSSA Recd Insp Interva:</b> <b>TSSA Recd Tolerance:</b> <b>TSSA Program Area:</b> <b>TSSA Program Area 2:</b>		<b>Expired Date:</b> <b>Max Hazard Rank:</b> <b>Facility Location:</b> <b>Facility Type:</b> <b>Fuel Type 2:</b> <b>Fuel Type 3:</b> <b>Panam Related:</b> <b>Panam Venue Nm:</b> <b>External Identifier:</b> <b>Item:</b> <b>Piping Steel:</b> <b>Piping Galvanized:</b> <b>Tank Single Wall St:</b> <b>Piping Underground:</b> <b>Tank Underground:</b> <b>Source:</b>			
		FS Piping EXP Up to Mar 2012			

<a href="#">35</a>	8 of 17	ENE/206.4	158.4 / -0.94	ALL-SEASONS ESSO 148 QUEEN ST S STREETSVILLE MISSISSAUGA ON	DTNK
--------------------	---------	-----------	---------------	---	------

Map Key	Number of Records	Direction/ Distance (m)	Elev/Diff (m)	Site	DB
<u>Delisted Expired Fuel Safety Facilities</u>					
<b>Instance No:</b>	10986366			<b>Expired Date:</b>	
<b>Status:</b>	EXPIRED			<b>Max Hazard Rank:</b>	
<b>Instance ID:</b>	60178			<b>Facility Location:</b>	
<b>Instance Type:</b>	FS Piping			<b>Facility Type:</b>	
<b>Instance Creation Dt:</b>				<b>Fuel Type 2:</b>	
<b>Instance Install Dt:</b>				<b>Fuel Type 3:</b>	
<b>Item Description:</b>				<b>Panam Related:</b>	
<b>Manufacturer:</b>				<b>Panam Venue Nm:</b>	
<b>Model:</b>				<b>External Identifier:</b>	
<b>Serial No:</b>				<b>Item:</b>	
<b>ULC Standard:</b>				<b>Piping Steel:</b>	
<b>Quantity:</b>				<b>Piping Galvanized:</b>	
<b>Unit of Measure:</b>				<b>Tank Single Wall St:</b>	
<b>Overfill Prot Type:</b>				<b>Piping Underground:</b>	
<b>Creation Date:</b>				<b>Tank Underground:</b>	
<b>Next Periodic Str DT:</b>				<b>Source:</b>	
<b>TSSA Base Sched Cycle 2:</b>					
<b>TSSAMax Hazard Rank 1:</b>					
<b>TSSA Risk Based Periodic Yn:</b>					
<b>TSSA Volume of Directives:</b>					
<b>TSSA Periodic Exempt:</b>					
<b>TSSA Statutory Interval:</b>					
<b>TSSA Recd Insp Interva:</b>					
<b>TSSA Recd Tolerance:</b>					
<b>TSSA Program Area:</b>					
<b>TSSA Program Area 2:</b>					
<b>Description:</b>	FS Piping				
<b>Original Source:</b>	EXP				
<b>Record Date:</b>	Up to Mar 2012				

<a href="#">35</a>	9 of 17	ENE/206.4	158.4 / -0.94	ALL-SEASONS ESSO 148 QUEEN ST S STREETSVILLE MISSISSAUGA L5M 1K8 ON CA ON	DTNK
--------------------	---------	-----------	---------------	--	------

Delisted Expired Fuel Safety Facilities

<b>Instance No:</b>	10986372			<b>Expired Date:</b>	
<b>Status:</b>	EXPIRED			<b>Max Hazard Rank:</b>	NULL
<b>Instance ID:</b>				<b>Facility Location:</b>	148 QUEEN ST S STREETSVILLE MISSISSAUGA L5M 1K8 ON CA FS LIQUID FUEL TANK
<b>Instance Type:</b>				<b>Facility Type:</b>	FS LIQUID FUEL TANK
<b>Instance Creation Dt:</b>	10/2/1989			<b>Fuel Type 2:</b>	NULL
<b>Instance Install Dt:</b>	10/2/1989			<b>Fuel Type 3:</b>	NULL
<b>Item Description:</b>	FS Liquid Fuel Tank			<b>Panam Related:</b>	NULL
<b>Manufacturer:</b>	NULL			<b>Panam Venue Nm:</b>	NULL
<b>Model:</b>	NULL			<b>External Identifier:</b>	NULL
<b>Serial No:</b>	NULL			<b>Item:</b>	
<b>ULC Standard:</b>	NULL			<b>Piping Steel:</b>	
<b>Quantity:</b>	1			<b>Piping Galvanized:</b>	
<b>Unit of Measure:</b>	EA			<b>Tank Single Wall St:</b>	
<b>Overfill Prot Type:</b>	NULL			<b>Piping Underground:</b>	
<b>Creation Date:</b>	7/5/2009 1:22:50 AM			<b>Tank Underground:</b>	
<b>Next Periodic Str DT:</b>	NULL			<b>Source:</b>	FS Liquid Fuel Tank
<b>TSSA Base Sched Cycle 2:</b>	NULL				
<b>TSSAMax Hazard Rank 1:</b>	NULL				

Map Key	Number of Records	Direction/ Distance (m)	Elev/Diff (m)	Site	DB	
				TSSA Risk Based Periodic Yn: TSSA Volume of Directives: TSSA Periodic Exempt: TSSA Statutory Interval: TSSA Recd Insp Interva: TSSA Recd Tolerance: TSSA Program Area: TSSA Program Area 2: Description: Original Source: Record Date:		
				NULL NULL NULL NULL NULL NULL NULL NULL UNDERGROUND TANK EXP 31-JUL-2020		

---

<a href="#">35</a>	10 of 17	ENE/206.4	158.4 / -0.94	ALL-SEASONS ESSO 148 QUEEN ST S STREETSVILLE MISSISSAUGA L5M 1K8 ON CA ON	DTNK
--------------------	----------	-----------	---------------	--	------

**Delisted Expired Fuel Safety  
Facilities**

<b>Instance No:</b>	10986323	<b>Expired Date:</b>	
<b>Status:</b>	EXPIRED	<b>Max Hazard Rank:</b>	NULL
<b>Instance ID:</b>		<b>Facility Location:</b>	148 QUEEN ST S STREETSVILLE MISSISSAUGA L5M 1K8 ON CA
<b>Instance Type:</b>		<b>Facility Type:</b>	FS LIQUID FUEL TANK
<b>Instance Creation Dt:</b>	4/21/1992	<b>Fuel Type 2:</b>	NULL
<b>Instance Install Dt:</b>	4/21/1992	<b>Fuel Type 3:</b>	NULL
<b>Item Description:</b>	FS Liquid Fuel Tank	<b>Panam Related:</b>	NULL
<b>Manufacturer:</b>	NULL	<b>Panam Venue Nm:</b>	NULL
<b>Model:</b>	NULL	<b>External Identifier:</b>	NULL
<b>Serial No:</b>	NULL	<b>Item:</b>	
<b>ULC Standard:</b>	NULL	<b>Piping Steel:</b>	
<b>Quantity:</b>	1	<b>Piping Galvanized:</b>	
<b>Unit of Measure:</b>	EA	<b>Tank Single Wall St:</b>	
<b>Overfill Prot Type:</b>	NULL	<b>Piping Underground:</b>	
<b>Creation Date:</b>	7/5/2009 1:22:51 AM	<b>Tank Underground:</b>	
<b>Next Periodic Str DT:</b>	NULL	<b>Source:</b>	FS Liquid Fuel Tank
<b>TSSA Base Sched Cycle 2:</b>	NULL		
<b>TSSAMax Hazard Rank 1:</b>	NULL		
<b>TSSA Risk Based Periodic Yn:</b>	NULL		
<b>TSSA Volume of Directives:</b>	NULL		
<b>TSSA Periodic Exempt:</b>	NULL		
<b>TSSA Statutory Interval:</b>	NULL		
<b>TSSA Recd Insp Interva:</b>	NULL		
<b>TSSA Recd Tolerance:</b>	NULL		
<b>TSSA Program Area:</b>	NULL		
<b>TSSA Program Area 2:</b>	NULL		
<b>Description:</b>	UNDERGROUND TANK		
<b>Original Source:</b>	EXP		
<b>Record Date:</b>	31-JUL-2020		

---

<a href="#">35</a>	11 of 17	ENE/206.4	158.4 / -0.94	ALL-SEASONS ESSO 148 QUEEN ST S STREETSVILLE MISSISSAUGA L5M 1K8 ON CA ON	DTNK
--------------------	----------	-----------	---------------	--	------

**Delisted Expired Fuel Safety  
Facilities**

<b>Instance No:</b>	10986357	<b>Expired Date:</b>	
<b>Status:</b>	EXPIRED	<b>Max Hazard Rank:</b>	NULL

Map Key	Number of Records	Direction/ Distance (m)	Elev/Diff (m)	Site	DB
<b>Instance ID:</b>				<b>Facility Location:</b>	148 QUEEN ST S STREETSVILLE MISSISSAUGA L5M 1K8 ON CA
<b>Instance Type:</b>				<b>Facility Type:</b>	FS LIQUID FUEL TANK
<b>Instance Creation Dt:</b> 10/2/1989				<b>Fuel Type 2:</b>	NULL
<b>Instance Install Dt:</b> 10/2/1989				<b>Fuel Type 3:</b>	NULL
<b>Item Description:</b> FS Liquid Fuel Tank				<b>Panam Related:</b>	NULL
<b>Manufacturer:</b> NULL				<b>Panam Venue Nm:</b>	NULL
<b>Model:</b> NULL				<b>External Identifier:</b>	NULL
<b>Serial No:</b> NULL				<b>Item:</b>	
<b>ULC Standard:</b> NULL				<b>Piping Steel:</b>	
<b>Quantity:</b> 1				<b>Piping Galvanized:</b>	
<b>Unit of Measure:</b> EA				<b>Tank Single Wall St:</b>	
<b>Overfill Prot Type:</b> NULL				<b>Piping Underground:</b>	
<b>Creation Date:</b> 7/5/2009 1:22:52 AM				<b>Tank Underground:</b>	
<b>Next Periodic Str DT:</b> NULL				<b>Source:</b>	FS Liquid Fuel Tank
<b>TSSA Base Sched Cycle 2:</b> NULL					
<b>TSSAMax Hazard Rank 1:</b> NULL					
<b>TSSA Risk Based Periodic Yn:</b> NULL					
<b>TSSA Volume of Directives:</b> NULL					
<b>TSSA Periodic Exempt:</b> NULL					
<b>TSSA Statutory Interval:</b> NULL					
<b>TSSA Recd Insp Interva:</b> NULL					
<b>TSSA Recd Tolerance:</b> NULL					
<b>TSSA Program Area:</b> NULL					
<b>TSSA Program Area 2:</b> NULL					
<b>Description:</b> UNDERGROUND TANK					
<b>Original Source:</b> EXP					
<b>Record Date:</b> 31-JUL-2020					

<a href="#">35</a>	12 of 17	ENE/206.4	158.4 / -0.94	ALL-SEASONS ESSO 148 QUEEN ST S STREETSVILLE MISSISSAUGA L5M 1K8 ON CA ON	DTNK
--------------------	----------	-----------	---------------	--	------

Delisted Expired Fuel Safety Facilities

<b>Instance No:</b>	10986340	<b>Expired Date:</b>	
<b>Status:</b>	EXPIRED	<b>Max Hazard Rank:</b>	NULL
<b>Instance ID:</b>		<b>Facility Location:</b>	148 QUEEN ST S STREETSVILLE MISSISSAUGA L5M 1K8 ON CA
<b>Instance Type:</b>		<b>Facility Type:</b>	FS LIQUID FUEL TANK
<b>Instance Creation Dt:</b>	10/2/1989	<b>Fuel Type 2:</b>	NULL
<b>Instance Install Dt:</b>	10/2/1989	<b>Fuel Type 3:</b>	NULL
<b>Item Description:</b>	FS Liquid Fuel Tank	<b>Panam Related:</b>	NULL
<b>Manufacturer:</b>	NULL	<b>Panam Venue Nm:</b>	NULL
<b>Model:</b>	NULL	<b>External Identifier:</b>	NULL
<b>Serial No:</b>	NULL	<b>Item:</b>	
<b>ULC Standard:</b>	NULL	<b>Piping Steel:</b>	
<b>Quantity:</b>	1	<b>Piping Galvanized:</b>	
<b>Unit of Measure:</b>	EA	<b>Tank Single Wall St:</b>	
<b>Overfill Prot Type:</b>	NULL	<b>Piping Underground:</b>	
<b>Creation Date:</b>	7/5/2009 1:22:53 AM	<b>Tank Underground:</b>	
<b>Next Periodic Str DT:</b>	NULL	<b>Source:</b>	FS Liquid Fuel Tank
<b>TSSA Base Sched Cycle 2:</b>	NULL		
<b>TSSAMax Hazard Rank 1:</b>	NULL		
<b>TSSA Risk Based Periodic Yn:</b>	NULL		
<b>TSSA Volume of Directives:</b>	NULL		
<b>TSSA Periodic Exempt:</b>	NULL		
<b>TSSA Statutory Interval:</b>	NULL		
<b>TSSA Recd Insp Interva:</b>	NULL		
<b>TSSA Recd Tolerance:</b>	NULL		
<b>TSSA Program Area:</b>	NULL		

Map Key	Number of Records	Direction/ Distance (m)	Elev/Diff (m)	Site	DB
<b>TSSA Program Area 2:</b>		NULL			
<b>Description:</b>		UNDERGROUND TANK			
<b>Original Source:</b>		EXP			
<b>Record Date:</b>		31-JUL-2020			

<a href="#">35</a>	13 of 17	ENE/206.4	158.4 / -0.94	Dezen Realty Company Limited 142-148 Queen St S Part of Lot 5 and 6, Concession 5, REF Plan 43R-36206 Mississauga ON L5M 1K8	ECA
<b>Approval No:</b>		4241-AUNJ7A	<b>MOE District:</b>		
<b>Approval Date:</b>		2018-01-05	<b>City:</b>		
<b>Status:</b>		Approved	<b>Longitude:</b>		
<b>Record Type:</b>		ECA	<b>Latitude:</b>		
<b>Link Source:</b>		IDS	<b>Geometry X:</b>		
<b>SWP Area Name:</b>			<b>Geometry Y:</b>		
<b>Approval Type:</b>		ECA-MUNICIPAL AND PRIVATE SEWAGE WORKS			
<b>Project Type:</b>		MUNICIPAL AND PRIVATE SEWAGE WORKS			
<b>Business Name:</b>		Dezen Realty Company Limited			
<b>Address:</b>		142-148 Queen St S Part of Lot 5 and 6, Concession 5, REF Plan 43R-36206			
<b>Full Address:</b>					
<b>Full PDF Link:</b>		<a href="https://www.accessenvironment.ene.gov.on.ca/instruments/3491-AUFJNW-14.pdf">https://www.accessenvironment.ene.gov.on.ca/instruments/3491-AUFJNW-14.pdf</a>			
<b>PDF Site Location:</b>					

<a href="#">35</a>	14 of 17	ENE/206.4	158.4 / -0.94	ALL-SEASONS ESSO 148 QUEEN ST S MISSISSAUGA L5M 1K8 ON CA ON	FST
<b>Instance No:</b>		10986357	<b>Manufacturer:</b>		
<b>Status:</b>			<b>Serial No:</b>		
<b>Cont Name:</b>			<b>Ulc Standard:</b>		
<b>Instance Type:</b>			<b>Quantity:</b>		
<b>Item:</b>			<b>Unit of Measure:</b>		
<b>Item Description:</b>		FS Liquid Fuel Tank	<b>Fuel Type:</b> Gasoline		
<b>Tank Type:</b>		Liquid Fuel Single Wall UST	<b>Fuel Type2:</b> NULL		
<b>Install Date:</b>		10/2/1989	<b>Fuel Type3:</b> NULL		
<b>Install Year:</b>		1973	<b>Piping Steel:</b>		
<b>Years in Service:</b>			<b>Piping Galvanized:</b>		
<b>Model:</b>		NULL	<b>Tanks Single Wall St:</b>		
<b>Description:</b>			<b>Piping Underground:</b>		
<b>Capacity:</b>		22700	<b>No Underground:</b>		
<b>Tank Material:</b>		Steel	<b>Panam Related:</b>		
<b>Corrosion Protect:</b>		Impressed Current	<b>Panam Venue:</b>		
<b>Overfill Protect:</b>					
<b>Facility Type:</b>		FS Liquid Fuel Tank			
<b>Parent Facility Type:</b>					
<b>Facility Location:</b>					
<b>Device Installed Location:</b>		148 QUEEN ST S MISSISSAUGA L5M 1K8 ON CA			
<b>Liquid Fuel Tank Details</b>					
<b>Overfill Protection:</b>					
<b>Owner Account Name:</b>		ALL-SEASONS ESSO			
<b>Item:</b>		FS LIQUID FUEL TANK			

<a href="#">35</a>	15 of 17	ENE/206.4	158.4 / -0.94	ALL-SEASONS ESSO 148 QUEEN ST S MISSISSAUGA L5M 1K8 ON CA ON	FST
<b>Instance No:</b>		10986372	<b>Manufacturer:</b>		
<b>Status:</b>			<b>Serial No:</b>		
<b>Cont Name:</b>			<b>Ulc Standard:</b>		



Map Key	Number of Records	Direction/ Distance (m)	Elev/Diff (m)	Site	DB
<b>Instance Type:</b> <b>Item:</b> <b>Item Description:</b> FS Liquid Fuel Tank <b>Tank Type:</b> Liquid Fuel Single Wall UST <b>Install Date:</b> 10/2/1989 <b>Install Year:</b> 1973 <b>Years in Service:</b> <b>Model:</b> NULL <b>Description:</b> <b>Capacity:</b> 22700 <b>Tank Material:</b> Steel <b>Corrosion Protect:</b> Impressed Current <b>Overfill Protect:</b> <b>Facility Type:</b> FS Liquid Fuel Tank <b>Parent Facility Type:</b> <b>Facility Location:</b> <b>Device Installed Location:</b> 148 QUEEN ST S MISSISSAUGA L5M 1K8 ON CA				<b>Quantity:</b> <b>Unit of Measure:</b> <b>Fuel Type:</b> Gasoline <b>Fuel Type2:</b> NULL <b>Fuel Type3:</b> NULL <b>Piping Steel:</b> <b>Piping Galvanized:</b> <b>Tanks Single Wall St:</b> <b>Piping Underground:</b> <b>No Underground:</b> <b>Panam Related:</b> <b>Panam Venue:</b>	
<b>Liquid Fuel Tank Details</b>					
<b>Overfill Protection:</b> <b>Owner Account Name:</b> ALL-SEASONS ESSO <b>Item:</b> FS LIQUID FUEL TANK					

<a href="#">35</a>	16 of 17	ENE/206.4	158.4 / -0.94	ALL-SEASONS ESSO 148 QUEEN ST S MISSISSAUGA L5M 1K8 ON CA ON	FST
<b>Instance No:</b> 10986323 <b>Status:</b> <b>Cont Name:</b> <b>Instance Type:</b> <b>Item:</b> <b>Item Description:</b> FS Liquid Fuel Tank <b>Tank Type:</b> Liquid Fuel Single Wall UST <b>Install Date:</b> 4/21/1992 <b>Install Year:</b> 1973 <b>Years in Service:</b> <b>Model:</b> NULL <b>Description:</b> <b>Capacity:</b> 22700 <b>Tank Material:</b> Steel <b>Corrosion Protect:</b> Impressed Current <b>Overfill Protect:</b> <b>Facility Type:</b> FS Liquid Fuel Tank <b>Parent Facility Type:</b> <b>Facility Location:</b> <b>Device Installed Location:</b> 148 QUEEN ST S MISSISSAUGA L5M 1K8 ON CA				<b>Manufacturer:</b> <b>Serial No:</b> <b>Ulc Standard:</b> <b>Quantity:</b> <b>Unit of Measure:</b> <b>Fuel Type:</b> Gasoline <b>Fuel Type2:</b> NULL <b>Fuel Type3:</b> NULL <b>Piping Steel:</b> <b>Piping Galvanized:</b> <b>Tanks Single Wall St:</b> <b>Piping Underground:</b> <b>No Underground:</b> <b>Panam Related:</b> <b>Panam Venue:</b>	
<b>Liquid Fuel Tank Details</b>					
<b>Overfill Protection:</b> <b>Owner Account Name:</b> ALL-SEASONS ESSO <b>Item:</b> FS LIQUID FUEL TANK					

<a href="#">35</a>	17 of 17	ENE/206.4	158.4 / -0.94	ALL-SEASONS ESSO 148 QUEEN ST S MISSISSAUGA L5M 1K8 ON CA ON	FST
<b>Instance No:</b> 10986340 <b>Status:</b> <b>Cont Name:</b> <b>Instance Type:</b>				<b>Manufacturer:</b> <b>Serial No:</b> <b>Ulc Standard:</b> <b>Quantity:</b>	

Map Key	Number of Records	Direction/ Distance (m)	Elev/Diff (m)	Site	DB
<b>Item:</b>				<b>Unit of Measure:</b>	
<b>Item Description:</b>	FS Liquid Fuel Tank			<b>Fuel Type:</b>	Gasoline
<b>Tank Type:</b>	Liquid Fuel Single Wall UST			<b>Fuel Type2:</b>	NULL
<b>Install Date:</b>	10/2/1989			<b>Fuel Type3:</b>	NULL
<b>Install Year:</b>	1973			<b>Piping Steel:</b>	
<b>Years in Service:</b>				<b>Piping Galvanized:</b>	
<b>Model:</b>	NULL			<b>Tanks Single Wall St:</b>	
<b>Description:</b>				<b>Piping Underground:</b>	
<b>Capacity:</b>	22700			<b>No Underground:</b>	
<b>Tank Material:</b>	Steel			<b>Panam Related:</b>	
<b>Corrosion Protect:</b>	Impressed Current			<b>Panam Venue:</b>	
<b>Overfill Protect:</b>					
<b>Facility Type:</b>	FS Liquid Fuel Tank				
<b>Parent Facility Type:</b>					
<b>Facility Location:</b>					
<b>Device Installed Location:</b>	148 QUEEN ST S MISSISSAUGA L5M 1K8 ON CA				

**Liquid Fuel Tank Details**

**Overfill Protection:**  
**Owner Account Name:** ALL-SEASONS ESSO  
**Item:** FS LIQUID FUEL TANK

<a href="#">36</a>	1 of 1	NE/206.9	156.6 / -2.74	Northwest of Tannery Street and Queen Street S Mississauga ON	EHS
<b>Order No:</b>	20110817027			<b>Nearest Intersection:</b>	
<b>Status:</b>	C			<b>Municipality:</b>	
<b>Report Type:</b>	Standard Report			<b>Client Prov/State:</b>	ON
<b>Report Date:</b>	8/24/2011			<b>Search Radius (km):</b>	0.25
<b>Date Received:</b>	8/17/2011 1:42:24 PM			<b>X:</b>	-79.716486
<b>Previous Site Name:</b>				<b>Y:</b>	43.583309
<b>Lot/Building Size:</b>					
<b>Additional Info Ordered:</b>	Fire Insur. Maps and/or Site Plans				

<a href="#">37</a>	1 of 1	ENE/207.2	157.4 / -1.98	ON	WWIS
<b>Well ID:</b>	7267036			<b>Flowing (Y/N):</b>	
<b>Construction Date:</b>				<b>Flow Rate:</b>	
<b>Use 1st:</b>				<b>Data Entry Status:</b>	Yes
<b>Use 2nd:</b>				<b>Data Src:</b>	
<b>Final Well Status:</b>				<b>Date Received:</b>	20-Jul-2016 00:00:00
<b>Water Type:</b>				<b>Selected Flag:</b>	TRUE
<b>Casing Material:</b>				<b>Abandonment Rec:</b>	
<b>Audit No:</b>	C32446			<b>Contractor:</b>	7147
<b>Tag:</b>	A198588			<b>Form Version:</b>	8
<b>Constructn Method:</b>				<b>Owner:</b>	
<b>Elevation (m):</b>				<b>County:</b>	PEEL
<b>Elevatn Reliabilty:</b>				<b>Lot:</b>	
<b>Depth to Bedrock:</b>				<b>Concession:</b>	
<b>Well Depth:</b>				<b>Concession Name:</b>	
<b>Overburden/Bedrock:</b>				<b>Easting NAD83:</b>	
<b>Pump Rate:</b>				<b>Northing NAD83:</b>	
<b>Static Water Level:</b>				<b>Zone:</b>	
<b>Clear/Cloudy:</b>				<b>UTM Reliability:</b>	
<b>Municipality:</b>	MISSISSAUGA CITY				
<b>Site Info:</b>					

**PDF URL (Map):**

**Additional Detail(s) (Map)**

Map Key	Number of Records	Direction/ Distance (m)	Elev/Diff (m)	Site	DB
---------	-------------------	----------------------------	------------------	------	----

**Well Completed Date:**

**Year Completed:**

**Depth (m):**

**Latitude:** 43.5828529827134

**Longitude:** -79.7158205177213

**Path:**

**Bore Hole Information**

**Bore Hole ID:** 1006151891

**DP2BR:**

**Spatial Status:**

**Code OB:**

**Code OB Desc:**

**Open Hole:**

**Cluster Kind:**

**Date Completed:**

**Remarks:**

**Loc Method Desc:** on Water Well Record

**Elevrc Desc:**

**Location Source Date:**

**Improvement Location Source:**

**Improvement Location Method:**

**Source Revision Comment:**

**Supplier Comment:**

**Elevation:**

**Elevrc:**

**Zone:** 17

**East83:** 603677.00

**North83:** 4826344.00

**Org CS:** UTM83

**UTMRC:** 4

**UTMRC Desc:** margin of error : 30 m - 100 m

**Location Method:** wwr

**Links**

**Bore Hole ID:** 1006151891

**Depth M:**

**Year Completed:**

**Well Completed Dt:**

**Audit No:** C32446

**Tag No:** A198588

**Contractor:** 7147

**Path:**

**Latitude:** 43.5828529827134

**Longitude:** -79.7158205177213

<a href="#">38</a>	1 of 7	ESE/208.6	159.8 / 0.52	29 Tannery Street Mississauga ON L5M 1V1	EHS
<b>Order No:</b>	20060424001	<b>Nearest Intersection:</b>	Broadway		
<b>Status:</b>	C	<b>Municipality:</b>			
<b>Report Type:</b>	Complete Report	<b>Client Prov/State:</b>	ON		
<b>Report Date:</b>	5/2/2006	<b>Search Radius (km):</b>	0.25		
<b>Date Received:</b>	4/24/2006	<b>X:</b>	-79.715299		
<b>Previous Site Name:</b>		<b>Y:</b>	43.580985		
<b>Lot/Building Size:</b>					
<b>Additional Info Ordered:</b>					

<a href="#">38</a>	2 of 7	ESE/208.6	159.8 / 0.52	St. Hillaire Dentistry Professional Corporation 100-29 tannery street Mississauga ON L5M 1V1	GEN
<b>Generator No:</b>	ON9957529				
<b>SIC Code:</b>	621210				
<b>SIC Description:</b>	OFFICES OF DENTISTS				
<b>Approval Years:</b>	2016				
<b>PO Box No:</b>					
<b>Country:</b>	Canada				
<b>Status:</b>					
<b>Co Admin:</b>	Brenda Easton				
<b>Choice of Contact:</b>	CO_OFFICIAL				
<b>Phone No Admin:</b>	9058262751 Ext.				
<b>Contaminated Facility:</b>	No				

Map Key	Number of Records	Direction/ Distance (m)	Elev/Diff (m)	Site	DB
<b>MHSW Facility:</b>		No			
<b><u>Detail(s)</u></b>					
<b>Waste Class:</b>		312			
<b>Waste Class Name:</b>		PATHOLOGICAL WASTES			
<a href="#"><u>38</u></a>	3 of 7	<b>ESE/208.6</b>	<b>159.8 / 0.52</b>	<b>St. Hillaire Dentistry Professional Corporation 100-29 tannery street Mississauga ON L5M 1V1</b>	<b>GEN</b>
<b>Generator No:</b>		ON9957529			
<b>SIC Code:</b>		621210			
<b>SIC Description:</b>		OFFICES OF DENTISTS			
<b>Approval Years:</b>		2015			
<b>PO Box No:</b>					
<b>Country:</b>		Canada			
<b>Status:</b>					
<b>Co Admin:</b>		Brenda Easton			
<b>Choice of Contact:</b>		CO_OFFICIAL			
<b>Phone No Admin:</b>		9058262751 Ext.			
<b>Contaminated Facility:</b>		No			
<b>MHSW Facility:</b>		No			
<b><u>Detail(s)</u></b>					
<b>Waste Class:</b>		312			
<b>Waste Class Name:</b>		PATHOLOGICAL WASTES			
<a href="#"><u>38</u></a>	4 of 7	<b>ESE/208.6</b>	<b>159.8 / 0.52</b>	<b>St. Hillaire Dentistry Professional Corporation 100-29 tannery street Mississauga ON L5M 1V1</b>	<b>GEN</b>
<b>Generator No:</b>		ON9957529			
<b>SIC Code:</b>					
<b>SIC Description:</b>					
<b>Approval Years:</b>		As of Dec 2018			
<b>PO Box No:</b>					
<b>Country:</b>		Canada			
<b>Status:</b>		Registered			
<b>Co Admin:</b>					
<b>Choice of Contact:</b>					
<b>Phone No Admin:</b>					
<b>Contaminated Facility:</b>					
<b>MHSW Facility:</b>					
<b><u>Detail(s)</u></b>					
<b>Waste Class:</b>		312 P			
<b>Waste Class Name:</b>		Pathological wastes			
<a href="#"><u>38</u></a>	5 of 7	<b>ESE/208.6</b>	<b>159.8 / 0.52</b>	<b>St. Hillaire Dentistry Professional Corporation 100-29 Tannery street Mississauga ON L5M 1V1</b>	<b>GEN</b>
<b>Generator No:</b>		ON9957529			
<b>SIC Code:</b>					
<b>SIC Description:</b>					
<b>Approval Years:</b>		As of Jul 2020			
<b>PO Box No:</b>					
<b>Country:</b>		Canada			

Map Key	Number of Records	Direction/ Distance (m)	Elev/Diff (m)	Site	DB
<b>Status:</b> <b>Co Admin:</b> <b>Choice of Contact:</b> <b>Phone No Admin:</b> <b>Contaminated Facility:</b> <b>MHSW Facility:</b>		Registered			
<b>Detail(s)</b>					
<b>Waste Class:</b> <b>Waste Class Name:</b>		312 P Pathological wastes			
<a href="#">38</a>	6 of 7	ESE/208.6	159.8 / 0.52	St. Hillaire Dentistry Professional Corporation 100-29 Tannery street Mississauga ON L5M 1V1	GEN
<b>Generator No:</b> <b>SIC Code:</b> <b>SIC Description:</b> <b>Approval Years:</b> <b>PO Box No:</b> <b>Country:</b> <b>Status:</b> <b>Co Admin:</b> <b>Choice of Contact:</b> <b>Phone No Admin:</b> <b>Contaminated Facility:</b> <b>MHSW Facility:</b>		ON9957529  As of Nov 2021 Canada Registered			
<b>Detail(s)</b>					
<b>Waste Class:</b> <b>Waste Class Name:</b>		312 P Pathological wastes			
<a href="#">38</a>	7 of 7	ESE/208.6	159.8 / 0.52	St. Hillaire Dentistry Professional Corporation 100-29 Tannery street Mississauga ON L5M 1V1	GEN
<b>Generator No:</b> <b>SIC Code:</b> <b>SIC Description:</b> <b>Approval Years:</b> <b>PO Box No:</b> <b>Country:</b> <b>Status:</b> <b>Co Admin:</b> <b>Choice of Contact:</b> <b>Phone No Admin:</b> <b>Contaminated Facility:</b> <b>MHSW Facility:</b>		ON9957529  As of Oct 2022 Canada Registered			
<b>Detail(s)</b>					
<b>Waste Class:</b> <b>Waste Class Name:</b>		312 P PATHOLOGICAL WASTES			
<a href="#">39</a>	1 of 1	ESE/209.5	158.1 / -1.20	51 TANNERY STREET Mississauga ON	WWIS
<b>Well ID:</b> <b>Construction Date:</b>		7217446  Flowing (Y/N): Flow Rate:			

Map Key	Number of Records	Direction/ Distance (m)	Elev/Diff (m)	Site	DB
<b>Use 1st:</b>	Monitoring and Test Hole			<b>Data Entry Status:</b>	
<b>Use 2nd:</b>	0			<b>Data Src:</b>	
<b>Final Well Status:</b>	Test Hole			<b>Date Received:</b>	13-Mar-2014 00:00:00
<b>Water Type:</b>				<b>Selected Flag:</b>	TRUE
<b>Casing Material:</b>				<b>Abandonment Rec:</b>	
<b>Audit No:</b>	Z185551			<b>Contractor:</b>	7241
<b>Tag:</b>	A160739			<b>Form Version:</b>	7
<b>Constructn Method:</b>				<b>Owner:</b>	
<b>Elevation (m):</b>				<b>County:</b>	PEEL
<b>Elevatn Reliability:</b>				<b>Lot:</b>	
<b>Depth to Bedrock:</b>				<b>Concession:</b>	
<b>Well Depth:</b>				<b>Concession Name:</b>	
<b>Overburden/Bedrock:</b>				<b>Easting NAD83:</b>	
<b>Pump Rate:</b>				<b>Northing NAD83:</b>	
<b>Static Water Level:</b>				<b>Zone:</b>	
<b>Clear/Cloudy:</b>				<b>UTM Reliability:</b>	
<b>Municipality:</b>	MISSISSAUGA CITY				
<b>Site Info:</b>					

PDF URL (Map):

Additional Detail(s) (Map)

**Well Completed Date:** 2014/02/21  
**Year Completed:** 2014  
**Depth (m):** 8.5344  
**Latitude:** 43.5800719501179  
**Longitude:** -79.7159291792188  
**Path:**

Bore Hole Information

<b>Bore Hole ID:</b>	1004719538	<b>Elevation:</b>	
<b>DP2BR:</b>		<b>Elevrc:</b>	
<b>Spatial Status:</b>		<b>Zone:</b>	17
<b>Code OB:</b>		<b>East83:</b>	603673.00
<b>Code OB Desc:</b>		<b>North83:</b>	4826035.00
<b>Open Hole:</b>		<b>Org CS:</b>	UTM83
<b>Cluster Kind:</b>		<b>UTMRC:</b>	4
<b>Date Completed:</b>	21-Feb-2014 00:00:00	<b>UTMRC Desc:</b>	margin of error : 30 m - 100 m
<b>Remarks:</b>		<b>Location Method:</b>	wwr
<b>Loc Method Desc:</b>	on Water Well Record		
<b>Elevrc Desc:</b>			
<b>Location Source Date:</b>			
<b>Improvement Location Source:</b>			
<b>Improvement Location Method:</b>			
<b>Source Revision Comment:</b>			
<b>Supplier Comment:</b>			

Overburden and Bedrock

Materials Interval

**Formation ID:** 1005094630  
**Layer:** 1  
**Color:** 6  
**General Color:** BROWN  
**Mat1:** 28  
**Most Common Material:** SAND  
**Mat2:** 11  
**Mat2 Desc:** GRAVEL  
**Mat3:** 01  
**Mat3 Desc:** FILL  
**Formation Top Depth:** 0.0

<b>Map Key</b>	<b>Number of Records</b>	<b>Direction/ Distance (m)</b>	<b>Elev/Diff (m)</b>	<b>Site</b>	<b>DB</b>
<b>Formation End Depth:</b>		6.0			
<b>Formation End Depth UOM:</b>		ft			
<b><u>Overburden and Bedrock Materials Interval</u></b>					
<b>Formation ID:</b>		1005094631			
<b>Layer:</b>		2			
<b>Color:</b>		6			
<b>General Color:</b>		BROWN			
<b>Mat1:</b>		06			
<b>Most Common Material:</b>		SILT			
<b>Mat2:</b>		28			
<b>Mat2 Desc:</b>		SAND			
<b>Mat3:</b>					
<b>Mat3 Desc:</b>					
<b>Formation Top Depth:</b>		6.0			
<b>Formation End Depth:</b>		15.0			
<b>Formation End Depth UOM:</b>		ft			
<b><u>Overburden and Bedrock Materials Interval</u></b>					
<b>Formation ID:</b>		1005094632			
<b>Layer:</b>		3			
<b>Color:</b>		2			
<b>General Color:</b>		GREY			
<b>Mat1:</b>		06			
<b>Most Common Material:</b>		SILT			
<b>Mat2:</b>		05			
<b>Mat2 Desc:</b>		CLAY			
<b>Mat3:</b>					
<b>Mat3 Desc:</b>					
<b>Formation Top Depth:</b>		15.0			
<b>Formation End Depth:</b>		28.0			
<b>Formation End Depth UOM:</b>		ft			
<b><u>Annular Space/Abandonment Sealing Record</u></b>					
<b>Plug ID:</b>		1005094642			
<b>Layer:</b>		2			
<b>Plug From:</b>		1.0			
<b>Plug To:</b>		17.0			
<b>Plug Depth UOM:</b>		ft			
<b><u>Annular Space/Abandonment Sealing Record</u></b>					
<b>Plug ID:</b>		1005094643			
<b>Layer:</b>		3			
<b>Plug From:</b>		17.0			
<b>Plug To:</b>		28.0			
<b>Plug Depth UOM:</b>		ft			
<b><u>Annular Space/Abandonment Sealing Record</u></b>					
<b>Plug ID:</b>		1005094641			
<b>Layer:</b>		1			
<b>Plug From:</b>		0.0			
<b>Plug To:</b>		1.0			

<i>Map Key</i>	<i>Number of Records</i>	<i>Direction/ Distance (m)</i>	<i>Elev/Diff (m)</i>	<i>Site</i>	<i>DB</i>
----------------	--------------------------	--------------------------------	----------------------	-------------	-----------

*Plug Depth UOM:* ft

**Method of Construction & Well Use**

*Method Construction ID:* 1005094640  
*Method Construction Code:* 2  
*Method Construction:* Rotary (Convent.)  
*Other Method Construction:*

**Pipe Information**

*Pipe ID:* 1005094629  
*Casing No:* 0  
*Comment:*  
*Alt Name:*

**Construction Record - Casing**

*Casing ID:* 1005094636  
*Layer:* 1  
*Material:* 5  
*Open Hole or Material:* PLASTIC  
*Depth From:* 0.0  
*Depth To:* 18.0  
*Casing Diameter:* 2.0  
*Casing Diameter UOM:* inch  
*Casing Depth UOM:* ft

**Construction Record - Screen**

*Screen ID:* 1005094637  
*Layer:* 1  
*Slot:* 10  
*Screen Top Depth:* 18.0  
*Screen End Depth:* 28.0  
*Screen Material:* 5  
*Screen Depth UOM:* ft  
*Screen Diameter UOM:* inch  
*Screen Diameter:* 2.25

**Water Details**

*Water ID:* 1005094635  
*Layer:*  
*Kind Code:*  
*Kind:*  
*Water Found Depth:*  
*Water Found Depth UOM:* ft

**Hole Diameter**

*Hole ID:* 1005094633  
*Diameter:* 8.0  
*Depth From:* 0.0  
*Depth To:* 1.0  
*Hole Depth UOM:* ft  
*Hole Diameter UOM:* inch

**Hole Diameter**



Map Key	Number of Records	Direction/ Distance (m)	Elev/Diff (m)	Site	DB
<b>Hole ID:</b>		1005094634			
<b>Diameter:</b>		6.0			
<b>Depth From:</b>		1.0			
<b>Depth To:</b>		28.0			
<b>Hole Depth UOM:</b>		ft			
<b>Hole Diameter UOM:</b>		inch			
<b>Links</b>					
<b>Bore Hole ID:</b>	1004719538			<b>Tag No:</b>	A160739
<b>Depth M:</b>	8.5344			<b>Contractor:</b>	7241
<b>Year Completed:</b>	2014			<b>Path:</b>	721\7217446.pdf
<b>Well Completed Dt:</b>	2014/02/21			<b>Latitude:</b>	43.5800719501179
<b>Audit No:</b>	Z185551			<b>Longitude:</b>	-79.7159291792188

<a href="#">40</a>	1 of 1	SSE/210.0	153.1 / -6.18	65 TANNERY ST MISSISSAUGA ON	WWIS
<b>Well ID:</b>		4909697		<b>Flowing (Y/N):</b>	
<b>Construction Date:</b>		Not Used		<b>Flow Rate:</b>	
<b>Use 1st:</b>		Test Hole		<b>Data Entry Status:</b>	
<b>Use 2nd:</b>				<b>Data Src:</b>	
<b>Final Well Status:</b>				<b>Date Received:</b>	
<b>Water Type:</b>				05-Apr-2005 00:00:00	
<b>Casing Material:</b>				<b>Selected Flag:</b>	
<b>Audit No:</b>		Z25171		TRUE	
<b>Tag:</b>		A024778		<b>Abandonment Rec:</b>	
<b>Constructn Method:</b>				<b>Contractor:</b>	
<b>Elevation (m):</b>				7230	
<b>Elevatn Reliabilty:</b>				<b>Form Version:</b>	
<b>Depth to Bedrock:</b>				3	
<b>Well Depth:</b>				<b>Owner:</b>	
<b>Overburden/Bedrock:</b>				PEEL	
<b>Pump Rate:</b>				<b>County:</b>	
<b>Static Water Level:</b>				<b>Lot:</b>	
<b>Clear/Cloudy:</b>				<b>Concession:</b>	
<b>Municipality:</b>		MISSISSAUGA CITY (STREETSVILLE)		<b>Concession Name:</b>	
<b>Site Info:</b>				<b>Easting NAD83:</b>	
				<b>Northing NAD83:</b>	
				<b>Zone:</b>	
				<b>UTM Reliability:</b>	
<b>PDF URL (Map):</b>		https://d2khazk8e83rdv.cloudfront.net/moe_mapping/downloads/2Water/Wells_pdfs/490\4909697.pdf			

**Additional Detail(s) (Map)**

<b>Well Completed Date:</b>	2005/02/28
<b>Year Completed:</b>	2005
<b>Depth (m):</b>	4.9
<b>Latitude:</b>	43.5793134951588
<b>Longitude:</b>	-79.717344863665
<b>Path:</b>	490\4909697.pdf

**Bore Hole Information**

<b>Bore Hole ID:</b>	11323430	<b>Elevation:</b>	
<b>DP2BR:</b>		<b>Elevrc:</b>	
<b>Spatial Status:</b>		<b>Zone:</b>	17
<b>Code OB:</b>		<b>East83:</b>	603560.00
<b>Code OB Desc:</b>		<b>North83:</b>	4825949.00
<b>Open Hole:</b>		<b>Org CS:</b>	UTM83
<b>Cluster Kind:</b>		<b>UTMRC:</b>	4
<b>Date Completed:</b>	28-Feb-2005 00:00:00	<b>UTMRC Desc:</b>	margin of error : 30 m - 100 m
<b>Remarks:</b>		<b>Location Method:</b>	wwr

<b>Map Key</b>	<b>Number of Records</b>	<b>Direction/ Distance (m)</b>	<b>Elev/Diff (m)</b>	<b>Site</b>	<b>DB</b>
<b>Loc Method Desc:</b>		on Water Well Record			
<b>Elevrc Desc:</b>					
<b>Location Source Date:</b>					
<b>Improvement Location Source:</b>					
<b>Improvement Location Method:</b>					
<b>Source Revision Comment:</b>					
<b>Supplier Comment:</b>					
<b><u>Overburden and Bedrock</u></b>					
<b><u>Materials Interval</u></b>					
<b>Formation ID:</b>		933021213			
<b>Layer:</b>		1			
<b>Color:</b>		6			
<b>General Color:</b>		BROWN			
<b>Mat1:</b>		01			
<b>Most Common Material:</b>		FILL			
<b>Mat2:</b>					
<b>Mat2 Desc:</b>					
<b>Mat3:</b>					
<b>Mat3 Desc:</b>					
<b>Formation Top Depth:</b>		0.0			
<b>Formation End Depth:</b>		0.6000000238418579			
<b>Formation End Depth UOM:</b>		m			
<b><u>Overburden and Bedrock</u></b>					
<b><u>Materials Interval</u></b>					
<b>Formation ID:</b>		933021214			
<b>Layer:</b>		2			
<b>Color:</b>		6			
<b>General Color:</b>		BROWN			
<b>Mat1:</b>		06			
<b>Most Common Material:</b>		SILT			
<b>Mat2:</b>		05			
<b>Mat2 Desc:</b>		CLAY			
<b>Mat3:</b>		28			
<b>Mat3 Desc:</b>		SAND			
<b>Formation Top Depth:</b>		0.6000000238418579			
<b>Formation End Depth:</b>		2.700000047683716			
<b>Formation End Depth UOM:</b>		m			
<b><u>Overburden and Bedrock</u></b>					
<b><u>Materials Interval</u></b>					
<b>Formation ID:</b>		933021216			
<b>Layer:</b>		4			
<b>Color:</b>		2			
<b>General Color:</b>		GREY			
<b>Mat1:</b>		17			
<b>Most Common Material:</b>		SHALE			
<b>Mat2:</b>		73			
<b>Mat2 Desc:</b>		HARD			
<b>Mat3:</b>					
<b>Mat3 Desc:</b>					
<b>Formation Top Depth:</b>		4.699999809265137			
<b>Formation End Depth:</b>		4.900000095367432			
<b>Formation End Depth UOM:</b>		m			
<b><u>Overburden and Bedrock</u></b>					
<b><u>Materials Interval</u></b>					

<b>Map Key</b>	<b>Number of Records</b>	<b>Direction/ Distance (m)</b>	<b>Elev/Diff (m)</b>	<b>Site</b>	<b>DB</b>
<b>Formation ID:</b>		933021215			
<b>Layer:</b>		3			
<b>Color:</b>		2			
<b>General Color:</b>		GREY			
<b>Mat1:</b>		06			
<b>Most Common Material:</b>		SILT			
<b>Mat2:</b>		28			
<b>Mat2 Desc:</b>		SAND			
<b>Mat3:</b>		11			
<b>Mat3 Desc:</b>		GRAVEL			
<b>Formation Top Depth:</b>		2.700000047683716			
<b>Formation End Depth:</b>		4.699999809265137			
<b>Formation End Depth UOM:</b>		m			
<b><u>Annular Space/Abandonment Sealing Record</u></b>					
<b>Plug ID:</b>		933267074			
<b>Layer:</b>		1			
<b>Plug From:</b>		0.0			
<b>Plug To:</b>		0.30000001192092896			
<b>Plug Depth UOM:</b>		m			
<b><u>Annular Space/Abandonment Sealing Record</u></b>					
<b>Plug ID:</b>		933267073			
<b>Layer:</b>		2			
<b>Plug From:</b>		0.30000001192092896			
<b>Plug To:</b>		2.0999999046325684			
<b>Plug Depth UOM:</b>		m			
<b><u>Method of Construction &amp; Well Use</u></b>					
<b>Method Construction ID:</b>		964909697			
<b>Method Construction Code:</b>		6			
<b>Method Construction:</b>		Boring			
<b>Other Method Construction:</b>					
<b><u>Pipe Information</u></b>					
<b>Pipe ID:</b>		11338285			
<b>Casing No:</b>		1			
<b>Comment:</b>					
<b>Alt Name:</b>					
<b><u>Construction Record - Casing</u></b>					
<b>Casing ID:</b>		930866498			
<b>Layer:</b>		1			
<b>Material:</b>		5			
<b>Open Hole or Material:</b>		PLASTIC			
<b>Depth From:</b>		0.10000000149011612			
<b>Depth To:</b>		2.700000047683716			
<b>Casing Diameter:</b>		5.0			
<b>Casing Diameter UOM:</b>		cm			
<b>Casing Depth UOM:</b>		m			
<b><u>Construction Record - Screen</u></b>					

Map Key	Number of Records	Direction/ Distance (m)	Elev/Diff (m)	Site	DB
<hr/>					
<b>Screen ID:</b>		933412284			
<b>Layer:</b>		1			
<b>Slot:</b>		10			
<b>Screen Top Depth:</b>		2.700000047683716			
<b>Screen End Depth:</b>		4.300000190734863			
<b>Screen Material:</b>		5			
<b>Screen Depth UOM:</b>		m			
<b>Screen Diameter UOM:</b>		cm			
<b>Screen Diameter:</b>		5.300000190734863			
<b><u>Hole Diameter</u></b>					
<b>Hole ID:</b>		11543330			
<b>Diameter:</b>		5.0			
<b>Depth From:</b>		4.5			
<b>Depth To:</b>		4.900000095367432			
<b>Hole Depth UOM:</b>		m			
<b>Hole Diameter UOM:</b>		cm			
<b><u>Hole Diameter</u></b>					
<b>Hole ID:</b>		11543331			
<b>Diameter:</b>		12.5			
<b>Depth From:</b>		0.0			
<b>Depth To:</b>		4.5			
<b>Hole Depth UOM:</b>		m			
<b>Hole Diameter UOM:</b>		cm			
<b><u>Links</u></b>					
<b>Bore Hole ID:</b>	11323430			<b>Tag No:</b>	A024778
<b>Depth M:</b>	4.9			<b>Contractor:</b>	7230
<b>Year Completed:</b>	2005			<b>Path:</b>	490\4909697.pdf
<b>Well Completed Dt:</b>	2005/02/28			<b>Latitude:</b>	43.5793134951588
<b>Audit No:</b>	Z25171			<b>Longitude:</b>	-79.717344863665
<hr/>					
<a href="#"><u>41</u></a>	1 of 4	<b>ENE/210.1</b>	<b>157.4 / -1.98</b>	<b>142 Queen Street South Mississauga ON L5M 1K8</b>	<b>EHS</b>
<b>Order No:</b>	20051213014			<b>Nearest Intersection:</b>	
<b>Status:</b>	C			<b>Municipality:</b>	
<b>Report Type:</b>	Site Report			<b>Client Prov/State:</b>	ON
<b>Report Date:</b>	12/14/2005			<b>Search Radius (km):</b>	0.25
<b>Date Received:</b>	12/13/2005			<b>X:</b>	
<b>Previous Site Name:</b>				<b>Y:</b>	
<b>Lot/Building Size:</b>					
<b>Additional Info Ordered:</b>					
<hr/>					
<a href="#"><u>41</u></a>	2 of 4	<b>ENE/210.1</b>	<b>157.4 / -1.98</b>	<b>142 Queen Street South Streetsville (Mississauga) ON L5M 1K8</b>	<b>EHS</b>
<b>Order No:</b>	20061108008			<b>Nearest Intersection:</b>	Tannery Street and Queen Street South
<b>Status:</b>	C			<b>Municipality:</b>	Peel
<b>Report Type:</b>	Complete Report			<b>Client Prov/State:</b>	ON
<b>Report Date:</b>	11/16/2006			<b>Search Radius (km):</b>	0.25
<b>Date Received:</b>	11/8/2006			<b>X:</b>	-79.715663
<b>Previous Site Name:</b>				<b>Y:</b>	43.582666
<b>Lot/Building Size:</b>					
<b>Additional Info Ordered:</b>	Fire Insur. Maps And /or Site Plans				

Map Key	Number of Records	Direction/ Distance (m)	Elev/Diff (m)	Site	DB
<a href="#">41</a>	3 of 4	ENE/210.1	157.4 / -1.98	142 Queen Street S Mississauga ON L5M 1K8	EHS
<b>Order No:</b>	20120601009			<b>Nearest Intersection:</b>	
<b>Status:</b>	C			<b>Municipality:</b>	
<b>Report Type:</b>	Custom Report			<b>Client Prov/State:</b>	ON
<b>Report Date:</b>	13-JUN-12			<b>Search Radius (km):</b>	.25
<b>Date Received:</b>	01-JUN-12			<b>X:</b>	-79.715627
<b>Previous Site Name:</b>				<b>Y:</b>	43.582878
<b>Lot/Building Size:</b>					
<b>Additional Info Ordered:</b>					

<a href="#">41</a>	4 of 4	ENE/210.1	157.4 / -1.98	DEZEN REALTY COMPANY LIMITED 142 QUEEN STREET SOUTH, MISSISSAUGA, ON L5M 1K8 Mississauga ON	RSC
<b>RSC ID:</b>	223395			<b>Cert Date:</b>	
<b>RA No:</b>				<b>Cert Prop Use No:</b>	
<b>RSC Type:</b>	Phase 1 and 2 RSC			<b>Intended Prop Use:</b>	Residential
<b>Curr Property Use:</b>	Commercial			<b>Qual Person Name:</b>	VIKTOR KOPETSKYY
<b>Ministry District:</b>	Halton-Peel District Office			<b>Stratified (Y/N):</b>	
<b>Filing Date:</b>	2017/05/10			<b>Audit (Y/N):</b>	
<b>Date Ack:</b>				<b>Entire Leg Prop. (Y/N):</b>	
<b>Date Returned:</b>				<b>Accuracy Estimate:</b>	
<b>Restoration Type:</b>				<b>Telephone:</b>	
<b>Soil Type:</b>				<b>Fax:</b>	
<b>Criteria:</b>				<b>Email:</b>	
<b>CPU Issued Sect 1686:</b>					
<b>Asmt Roll No:</b>	0512000417300000002, 0512000417000000008, 0512000417100000006				
<b>Prop ID No (PIN):</b>	13128-0476 (LT), 13128-0477 (LT)				
<b>Property Municipal Address:</b>	128 QUEEN STREET SOUTH, MISSISSAUGA, ON L5M 1K8, 148 QUEEN STREET SOUTH, MISSISSAUGA, ON L5M 1K8, 142 QUEEN STREET SOUTH, MISSISSAUGA, ON L5M 1K8				
<b>Mailing Address:</b>					
<b>Latitude &amp; Latitide:</b>					
<b>UTM Coordinates:</b>					
<b>Consultant:</b>					
<b>Legal Desc:</b>					
<b>Measurement Method:</b>					
<b>Applicable Standards:</b>					
<b>RSC PDF:</b>	<a href="https://www.lrcsde.lrc.gov.on.ca/BFISWebPublic/pub/viewDocument.action?attachmentId=80492&amp;fileName=BROWNFIELDSE.pdf">https://www.lrcsde.lrc.gov.on.ca/BFISWebPublic/pub/viewDocument.action?attachmentId=80492&amp;fileName=BROWNFIELDSE.pdf</a>				
<b><u>Document(s) Detail</u></b>					
<b>Document Heading:</b>	Supporting Documents				
<b>Document Name:</b>	Lawyer Letter.pdf				
<b>Document Type:</b>	Lawyer's letter consisting of a legal description of the property				
<b>Document Link:</b>	<a href="https://www.lrcsde.lrc.gov.on.ca/BFISWebPublic/pub/viewDocument.action?attachmentId=80486&amp;fileName=Lawyer+Letter.pdf">https://www.lrcsde.lrc.gov.on.ca/BFISWebPublic/pub/viewDocument.action?attachmentId=80486&amp;fileName=Lawyer+Letter.pdf</a>				
<b>Document Heading:</b>	Supporting Documents				
<b>Document Name:</b>	Phase Two CSM.pdf				
<b>Document Type:</b>	Phase 2 Conceptual Site Model				
<b>Document Link:</b>	<a href="https://www.lrcsde.lrc.gov.on.ca/BFISWebPublic/pub/viewDocument.action?attachmentId=80493&amp;fileName=Phase+Two+CSM.pdf">https://www.lrcsde.lrc.gov.on.ca/BFISWebPublic/pub/viewDocument.action?attachmentId=80493&amp;fileName=Phase+Two+CSM.pdf</a>				
<b>Document Heading:</b>	Supporting Documents				
<b>Document Name:</b>	Table of Current and Past Uses.pdf				

Map Key	Number of Records	Direction/ Distance (m)	Elev/Diff (m)	Site	DB
<b>Document Type:</b>		Table of Current and Past Property Use			
<b>Document Link:</b>		https://www.lrcsde.lrc.gov.on.ca/BFISWebPublic/pub/viewDocument.action?attachmentId=80488&fileName=Table+of+Current+and+Past+Uses.pdf			
<b>Document Heading:</b>		Supporting Documents			
<b>Document Name:</b>		APEC_Table rev Apr 28-2017.pdf			
<b>Document Type:</b>		Area(s) of Potential Environmental Concern			
<b>Document Link:</b>		https://www.lrcsde.lrc.gov.on.ca/BFISWebPublic/pub/viewDocument.action?attachmentId=80487&fileName=APEC_Table+rev+Apr+28-2017.pdf			
<b>Document Heading:</b>		Supporting Documents			
<b>Document Name:</b>		Certificate of Status.pdf			
<b>Document Type:</b>		Certificate of Status			
<b>Document Link:</b>		https://www.lrcsde.lrc.gov.on.ca/BFISWebPublic/pub/viewDocument.action?attachmentId=80491&fileName=Certificate+of+Status.pdf			
<b>Document Heading:</b>		Supporting Documents			
<b>Document Name:</b>		Parcel Registry.pdf			
<b>Document Type:</b>		Copy of any deed(s), transfer(s) or other document(s)			
<b>Document Link:</b>		https://www.lrcsde.lrc.gov.on.ca/BFISWebPublic/pub/viewDocument.action?attachmentId=80489&fileName=Parcel+Registry.pdf			
<b>Document Heading:</b>		Supporting Documents			
<b>Document Name:</b>		Survey Plan.pdf			
<b>Document Type:</b>		A Current plan of Survey			
<b>Document Link:</b>		https://www.lrcsde.lrc.gov.on.ca/BFISWebPublic/pub/viewDocument.action?attachmentId=80485&fileName=Survey+Plan.pdf			

<a href="#">42</a>	1 of 2	S/212.5	155.6 / -3.76	Joymar Drive & Tannery Rd (at intersection) Mississauga ON	SPL
<b>Ref No:</b>	3280-9VCBRP			<b>Discharger Report:</b>	
<b>Site No:</b>	NA			<b>Material Group:</b>	
<b>Incident Dt:</b>	4/7/2015			<b>Health/Env Conseq:</b>	
<b>Year:</b>				<b>Client Type:</b>	
<b>Incident Cause:</b>	Unknown / N/A			<b>Sector Type:</b>	
<b>Incident Event:</b>				<b>Agency Involved:</b>	
<b>Contaminant Code:</b>	99			<b>Nearest Watercourse:</b>	
<b>Contaminant Name:</b>	SILT			<b>Site Address:</b>	Joymar Drive & Tannery Rd (at intersection)
<b>Contaminant Limit 1:</b>				<b>Site District Office:</b>	
<b>Contam Limit Freq 1:</b>				<b>Site Postal Code:</b>	
<b>Contaminant UN No 1:</b>				<b>Site Region:</b>	
<b>Environment Impact:</b>				<b>Site Municipality:</b>	Mississauga
<b>Nature of Impact:</b>	Surface Water			<b>Site Lot:</b>	
<b>Receiving Medium:</b>				<b>Site Conc:</b>	
<b>Receiving Env:</b>				<b>Northing:</b>	
<b>MOE Response:</b>	N			<b>Easting:</b>	
<b>Dt MOE Arvl on Scn:</b>				<b>Site Geo Ref Accu:</b>	
<b>MOE Reported Dt:</b>	4/7/2015			<b>Site Map Datum:</b>	
<b>Dt Document Closed:</b>				<b>SAC Action Class:</b>	Watercourse Spills
<b>Incident Reason:</b>	Unknown / N/A			<b>Source Type:</b>	
<b>Site Name:</b>	Watermain break<UNOFFICIAL>				
<b>Site County/District:</b>					
<b>Site Geo Ref Meth:</b>					
<b>Incident Summary:</b>	Region of Peel: Watermain break, silt impacts				
<b>Contaminant Qty:</b>	0 other - see incident description				

<a href="#">42</a>	2 of 2	S/212.5	155.6 / -3.76	The Regional Municipality of Peel Corner of Joymar and Tannery Street Mississauga ON	SPL
<b>Ref No:</b>	8470-9VLRXC			<b>Discharger Report:</b>	
<b>Site No:</b>	NA			<b>Material Group:</b>	

Map Key	Number of Records	Direction/ Distance (m)	Elev/Diff (m)	Site	DB
<b>Incident Dt:</b>	4/15/2015			<b>Health/Env Conseq:</b>	
<b>Year:</b>				<b>Client Type:</b>	
<b>Incident Cause:</b>	Leak/Break			<b>Sector Type:</b>	
<b>Incident Event:</b>				<b>Agency Involved:</b>	
<b>Contaminant Code:</b>	99			<b>Nearest Watercourse:</b>	Mullet Lake
<b>Contaminant Name:</b>	SILT			<b>Site Address:</b>	Corner of Joymar and Tannery Street
<b>Contaminant Limit 1:</b>				<b>Site District Office:</b>	
<b>Contam Limit Freq 1:</b>				<b>Site Postal Code:</b>	
<b>Contaminant UN No 1:</b>				<b>Site Region:</b>	
<b>Environment Impact:</b>				<b>Site Municipality:</b>	Mississauga
<b>Nature of Impact:</b>	Surface Water			<b>Site Lot:</b>	
<b>Receiving Medium:</b>				<b>Site Conc:</b>	
<b>Receiving Env:</b>				<b>Northing:</b>	4825935
<b>MOE Response:</b>	N			<b>Easting:</b>	603504
<b>Dt MOE Arvl on Scn:</b>				<b>Site Geo Ref Accu:</b>	
<b>MOE Reported Dt:</b>	4/15/2015			<b>Site Map Datum:</b>	
<b>Dt Document Closed:</b>				<b>SAC Action Class:</b>	Watercourse Spills
<b>Incident Reason:</b>	Unknown / N/A			<b>Source Type:</b>	
<b>Site Name:</b>	Watermain, Mullet Creek<UNOFFICIAL>				
<b>Site County/District:</b>					
<b>Site Geo Ref Meth:</b>					
<b>Incident Summary:</b>	Peel- Watermain Break-Murky Water to Mullet Creek				
<b>Contaminant Qty:</b>	other - see incident description				

<a href="#">43</a>	1 of 1	WNW/218.7	161.4 / 2.05	ST LAWRENCE PLACE C/O HARBOUR PLANT RETIREMENT LODGES 40 ONTARIO CRT,,MISSISSAUGA,ON,L5M 2K5, CA ON	PINC
<b>Incident Id:</b>				<b>Pipe Material:</b>	
<b>Incident No:</b>	1971944			<b>Fuel Category:</b>	
<b>Incident Reported Dt:</b>	11/7/2016			<b>Health Impact:</b>	
<b>Type:</b>	FS-Pipeline Incident			<b>Environment Impact:</b>	
<b>Status Code:</b>				<b>Property Damage:</b>	
<b>Tank Status:</b>	Pipeline Damage Reason Est			<b>Service Interrupt:</b>	
<b>Task No:</b>				<b>Enforce Policy:</b>	
<b>Spills Action Centre:</b>				<b>Public Relation:</b>	
<b>Fuel Type:</b>				<b>Pipeline System:</b>	
<b>Fuel Occurrence Tp:</b>				<b>PSIG:</b>	
<b>Date of Occurrence:</b>				<b>Attribute Category:</b>	
<b>Occurrence Start Dt:</b>				<b>Regulator Location:</b>	
<b>Depth:</b>				<b>Method Details:</b>	
<b>Customer Acct Name:</b>	ST LAWRENCE PLACE C/O HARBOUR PLANT RETIREMENT LODGES				
<b>Incident Address:</b>	40 ONTARIO CRT,,MISSISSAUGA,ON,L5M 2K5,CA				
<b>Operation Type:</b>					
<b>Pipeline Type:</b>					
<b>Regulator Type:</b>					
<b>Summary:</b>					
<b>Reported By:</b>					
<b>Affiliation:</b>					
<b>Occurrence Desc:</b>					
<b>Damage Reason:</b>					
<b>Notes:</b>					

<a href="#">44</a>	1 of 1	ESE/221.7	158.1 / -1.25	51 TANNERY STREET Mississauga ON	WWIS
<b>Well ID:</b>	7217447			<b>Flowing (Y/N):</b>	
<b>Construction Date:</b>				<b>Flow Rate:</b>	
<b>Use 1st:</b>	Monitoring and Test Hole			<b>Data Entry Status:</b>	
<b>Use 2nd:</b>	0			<b>Data Src:</b>	

Map Key	Number of Records	Direction/ Distance (m)	Elev/Diff (m)	Site	DB
<b>Final Well Status:</b>	Test Hole			<b>Date Received:</b>	13-Mar-2014 00:00:00
<b>Water Type:</b>				<b>Selected Flag:</b>	TRUE
<b>Casing Material:</b>				<b>Abandonment Rec:</b>	
<b>Audit No:</b>	Z185550			<b>Contractor:</b>	7241
<b>Tag:</b>	A160738			<b>Form Version:</b>	7
<b>Constructn Method:</b>				<b>Owner:</b>	
<b>Elevation (m):</b>				<b>County:</b>	PEEL
<b>Elevatn Reliabilty:</b>				<b>Lot:</b>	
<b>Depth to Bedrock:</b>				<b>Concession:</b>	
<b>Well Depth:</b>				<b>Concession Name:</b>	
<b>Overburden/Bedrock:</b>				<b>Easting NAD83:</b>	
<b>Pump Rate:</b>				<b>Northing NAD83:</b>	
<b>Static Water Level:</b>				<b>Zone:</b>	
<b>Clear/Cloudy:</b>				<b>UTM Reliability:</b>	
<b>Municipality:</b>		MISSISSAUGA CITY			
<b>Site Info:</b>					

**PDF URL (Map):**

**Additional Detail(s) (Map)**

**Well Completed Date:** 2014/02/21  
**Year Completed:** 2014  
**Depth (m):** 7.4676  
**Latitude:** 43.5800075457  
**Longitude:** -79.7158066915751  
**Path:**

**Bore Hole Information**

<b>Bore Hole ID:</b>	1004719541	<b>Elevation:</b>	
<b>DP2BR:</b>		<b>Elevrc:</b>	
<b>Spatial Status:</b>		<b>Zone:</b>	17
<b>Code OB:</b>		<b>East83:</b>	603683.00
<b>Code OB Desc:</b>		<b>North83:</b>	4826028.00
<b>Open Hole:</b>		<b>Org CS:</b>	UTM83
<b>Cluster Kind:</b>		<b>UTMRC:</b>	4
<b>Date Completed:</b>	21-Feb-2014 00:00:00	<b>UTMRC Desc:</b>	margin of error : 30 m - 100 m
<b>Remarks:</b>		<b>Location Method:</b>	wwr
<b>Loc Method Desc:</b>	on Water Well Record		
<b>Elevrc Desc:</b>			
<b>Location Source Date:</b>			
<b>Improvement Location Source:</b>			
<b>Improvement Location Method:</b>			
<b>Source Revision Comment:</b>			
<b>Supplier Comment:</b>			

**Overburden and Bedrock**

**Materials Interval**

**Formation ID:** 1005094657  
**Layer:** 1  
**Color:** 6  
**General Color:** BROWN  
**Mat1:** 28  
**Most Common Material:** SAND  
**Mat2:** 11  
**Mat2 Desc:** GRAVEL  
**Mat3:** 01  
**Mat3 Desc:** FILL  
**Formation Top Depth:** 0.0  
**Formation End Depth:** 6.0  
**Formation End Depth UOM:** ft



<b>Map Key</b>	<b>Number of Records</b>	<b>Direction/ Distance (m)</b>	<b>Elev/Diff (m)</b>	<b>Site</b>	<b>DB</b>
<b><u>Overburden and Bedrock Materials Interval</u></b>					
<b>Formation ID:</b>			1005094659		
<b>Layer:</b>			3		
<b>Color:</b>			2		
<b>General Color:</b>			GREY		
<b>Mat1:</b>			06		
<b>Most Common Material:</b>			SILT		
<b>Mat2:</b>			05		
<b>Mat2 Desc:</b>			CLAY		
<b>Mat3:</b>			26		
<b>Mat3 Desc:</b>			ROCK		
<b>Formation Top Depth:</b>			15.0		
<b>Formation End Depth:</b>			24.5		
<b>Formation End Depth UOM:</b>			ft		
<b><u>Overburden and Bedrock Materials Interval</u></b>					
<b>Formation ID:</b>			1005094658		
<b>Layer:</b>			2		
<b>Color:</b>			6		
<b>General Color:</b>			BROWN		
<b>Mat1:</b>			06		
<b>Most Common Material:</b>			SILT		
<b>Mat2:</b>			28		
<b>Mat2 Desc:</b>			SAND		
<b>Mat3:</b>					
<b>Mat3 Desc:</b>					
<b>Formation Top Depth:</b>			6.0		
<b>Formation End Depth:</b>			15.0		
<b>Formation End Depth UOM:</b>			ft		
<b><u>Annular Space/Abandonment Sealing Record</u></b>					
<b>Plug ID:</b>			1005094668		
<b>Layer:</b>			1		
<b>Plug From:</b>			0.0		
<b>Plug To:</b>			1.0		
<b>Plug Depth UOM:</b>			ft		
<b><u>Annular Space/Abandonment Sealing Record</u></b>					
<b>Plug ID:</b>			1005094669		
<b>Layer:</b>			2		
<b>Plug From:</b>			1.0		
<b>Plug To:</b>			13.5		
<b>Plug Depth UOM:</b>			ft		
<b><u>Annular Space/Abandonment Sealing Record</u></b>					
<b>Plug ID:</b>			1005094670		
<b>Layer:</b>			3		
<b>Plug From:</b>			13.5		
<b>Plug To:</b>			24.5		
<b>Plug Depth UOM:</b>			ft		

<b>Map Key</b>	<b>Number of Records</b>	<b>Direction/ Distance (m)</b>	<b>Elev/Diff (m)</b>	<b>Site</b>	<b>DB</b>
<b><u>Method of Construction &amp; Well Use</u></b>					
<b>Method Construction ID:</b>		1005094667			
<b>Method Construction Code:</b>		D			
<b>Method Construction:</b>		Direct Push			
<b>Other Method Construction:</b>					
<b><u>Pipe Information</u></b>					
<b>Pipe ID:</b>		1005094656			
<b>Casing No:</b>		0			
<b>Comment:</b>					
<b>Alt Name:</b>					
<b><u>Construction Record - Casing</u></b>					
<b>Casing ID:</b>		1005094663			
<b>Layer:</b>		1			
<b>Material:</b>		5			
<b>Open Hole or Material:</b>		PLASTIC			
<b>Depth From:</b>		0.0			
<b>Depth To:</b>		14.5			
<b>Casing Diameter:</b>		2.0			
<b>Casing Diameter UOM:</b>		inch			
<b>Casing Depth UOM:</b>		ft			
<b><u>Construction Record - Screen</u></b>					
<b>Screen ID:</b>		1005094664			
<b>Layer:</b>		1			
<b>Slot:</b>		10			
<b>Screen Top Depth:</b>		14.5			
<b>Screen End Depth:</b>		24.5			
<b>Screen Material:</b>		5			
<b>Screen Depth UOM:</b>		ft			
<b>Screen Diameter UOM:</b>		inch			
<b>Screen Diameter:</b>		2.25			
<b><u>Water Details</u></b>					
<b>Water ID:</b>		1005094662			
<b>Layer:</b>					
<b>Kind Code:</b>					
<b>Kind:</b>					
<b>Water Found Depth:</b>					
<b>Water Found Depth UOM:</b>		ft			
<b><u>Hole Diameter</u></b>					
<b>Hole ID:</b>		1005094661			
<b>Diameter:</b>		6.0			
<b>Depth From:</b>		1.0			
<b>Depth To:</b>		24.5			
<b>Hole Depth UOM:</b>		ft			
<b>Hole Diameter UOM:</b>		inch			
<b><u>Hole Diameter</u></b>					
<b>Hole ID:</b>		1005094660			

Map Key	Number of Records	Direction/ Distance (m)	Elev/Diff (m)	Site	DB
Diameter:		8.0			
Depth From:		0.0			
Depth To:		1.0			
Hole Depth UOM:		ft			
Hole Diameter UOM:		inch			

**Links**

<b>Bore Hole ID:</b>	1004719541	<b>Tag No:</b>	A160738
<b>Depth M:</b>	7.4676	<b>Contractor:</b>	7241
<b>Year Completed:</b>	2014	<b>Path:</b>	721\7217447.pdf
<b>Well Completed Dt:</b>	2014/02/21	<b>Latitude:</b>	43.5800075457
<b>Audit No:</b>	Z185550	<b>Longitude:</b>	-79.7158066915751

[45](#)    1 of 1    **NNW/223.5**    **158.8 / -0.48**    **UNITEL NETWORK SERVICES  
ONTARIO ST./WILLIAM ST.  
MISSISSAUGA CITY ON**    **CA**

**Certificate #:** 3-0524-93-  
**Application Year:** 93  
**Issue Date:** 6/1/1993  
**Approval Type:** Municipal sewage  
**Status:** Approved  
**Application Type:**  
**Client Name:**  
**Client Address:**  
**Client City:**  
**Client Postal Code:**  
**Project Description:**  
**Contaminants:**  
**Emission Control:**

[46](#)    1 of 8    **SSW/225.5**    **159.1 / -0.23**    **Peel District School Board  
72 Joymar Drive Mississauga Ontario L5M 1G3  
Mississauga  
ON**    **EBR**

**EBR Registry No:** IA06E0932    **Decision Posted:**  
**Ministry Ref No:** 3948-6RFKH4    **Exception Posted:**  
**Notice Type:** Instrument Decision    **Section:**  
**Notice Stage:**  
**Notice Date:** March 30, 2009    **Act 1:**  
**Proposal Date:** July 24, 2006    **Act 2:**  
**Year:** 2006    **Site Location Map:**

**Instrument Type:** (EPA s. 9) - Approval for discharge into the natural environment other than water (i.e. Air)  
**Off Instrument Name:**  
**Posted By:**  
**Company Name:** Peel District School Board  
**Site Address:**  
**Location Other:**  
**Proponent Name:**  
**Proponent Address:** 933 Central Parkway, Mississauga Ontario, L5C 2T9  
**Comment Period:**  
**URL:**

**Site Location Details:**

72 Joymar Drive Mississauga Ontario L5M 1G3 Mississauga

Map Key	Number of Records	Direction/ Distance (m)	Elev/Diff (m)	Site	DB
<a href="#">46</a>	2 of 8	SSW/225.5	159.1 / -0.23	Peel District School Board 72 Joymar Drive Mississauga ON L5M 1G3	GEN
<b>Generator No:</b>		ON0359808			
<b>SIC Code:</b>		611710			
<b>SIC Description:</b>		EDUCATIONAL SUPPORT SERVICES			
<b>Approval Years:</b>		2016			
<b>PO Box No:</b>					
<b>Country:</b>		Canada			
<b>Status:</b>					
<b>Co Admin:</b>					
<b>Choice of Contact:</b>		CO_OFFICIAL			
<b>Phone No Admin:</b>					
<b>Contaminated Facility:</b>		No			
<b>MHSW Facility:</b>		No			
<b><u>Detail(s)</u></b>					
<b>Waste Class:</b>		264			
<b>Waste Class Name:</b>		PHOTOPROCESSING WASTES			
<b>Waste Class:</b>		331			
<b>Waste Class Name:</b>		WASTE COMPRESSED GASES			
<b>Waste Class:</b>		252			
<b>Waste Class Name:</b>		WASTE OILS & LUBRICANTS			
<b>Waste Class:</b>		213			
<b>Waste Class Name:</b>		PETROLEUM DISTILLATES			
<b>Waste Class:</b>		148			
<b>Waste Class Name:</b>		INORGANIC LABORATORY CHEMICALS			
<b>Waste Class:</b>		263			
<b>Waste Class Name:</b>		ORGANIC LABORATORY CHEMICALS			
<b>Waste Class:</b>		251			
<b>Waste Class Name:</b>		OIL SKIMMINGS & SLUDGES			

<a href="#">46</a>	3 of 8	SSW/225.5	159.1 / -0.23	Peel District School Board 72 Joymar Drive Mississauga ON L5M 1G3	GEN
<b>Generator No:</b>		ON0359808			
<b>SIC Code:</b>		611710			
<b>SIC Description:</b>		EDUCATIONAL SUPPORT SERVICES			
<b>Approval Years:</b>		2015			
<b>PO Box No:</b>					
<b>Country:</b>		Canada			
<b>Status:</b>					
<b>Co Admin:</b>		Eva Hate			
<b>Choice of Contact:</b>		CO_OFFICIAL			
<b>Phone No Admin:</b>		905-890-1010 Ext.2762			
<b>Contaminated Facility:</b>		No			
<b>MHSW Facility:</b>		No			

<b><u>Detail(s)</u></b>					
<b>Waste Class:</b>		264			
<b>Waste Class Name:</b>		PHOTOPROCESSING WASTES			
<b>Waste Class:</b>		331			

Map Key	Number of Records	Direction/ Distance (m)	Elev/Diff (m)	Site	DB
<b>Waste Class Name:</b>		WASTE COMPRESSED GASES			
<b>Waste Class:</b>		148			
<b>Waste Class Name:</b>		INORGANIC LABORATORY CHEMICALS			
<b>Waste Class:</b>		263			
<b>Waste Class Name:</b>		ORGANIC LABORATORY CHEMICALS			
<b>Waste Class:</b>		251			
<b>Waste Class Name:</b>		OIL SKIMMINGS & SLUDGES			
<b>Waste Class:</b>		252			
<b>Waste Class Name:</b>		WASTE OILS & LUBRICANTS			
<b>Waste Class:</b>		213			
<b>Waste Class Name:</b>		PETROLEUM DISTILLATES			

[46](#)      4 of 8      **SSW/225.5**      **159.1 / -0.23**      **Peel District School Board  
72 Joymar Drive  
Mississauga ON L5M 1G3**      **GEN**

**Generator No:** ON0359808  
**SIC Code:** 611710  
**SIC Description:** EDUCATIONAL SUPPORT SERVICES  
**Approval Years:** 2014  
**PO Box No:**  
**Country:** Canada  
**Status:**  
**Co Admin:** Eva Hate  
**Choice of Contact:** CO\_ADMIN  
**Phone No Admin:** 905-890-1010 Ext.2424  
**Contaminated Facility:** No  
**MHSW Facility:** No

**Detail(s)**

**Waste Class:** 331  
**Waste Class Name:** WASTE COMPRESSED GASES

**Waste Class:** 263  
**Waste Class Name:** ORGANIC LABORATORY CHEMICALS

**Waste Class:** 252  
**Waste Class Name:** WASTE OILS & LUBRICANTS

**Waste Class:** 213  
**Waste Class Name:** PETROLEUM DISTILLATES

**Waste Class:** 148  
**Waste Class Name:** INORGANIC LABORATORY CHEMICALS

**Waste Class:** 264  
**Waste Class Name:** PHOTOPROCESSING WASTES

**Waste Class:** 251  
**Waste Class Name:** OIL SKIMMINGS & SLUDGES

[46](#)      5 of 8      **SSW/225.5**      **159.1 / -0.23**      **Peel District School Board Human Resources  
Support Services  
72 Joymar Drive  
Mississauga ON L5M 1G3**      **GEN**

**Generator No:** ON0359808

Map Key	Number of Records	Direction/ Distance (m)	Elev/Diff (m)	Site	DB
<b>SIC Code:</b> <b>SIC Description:</b> <b>Approval Years:</b> As of Dec 2018 <b>PO Box No:</b> <b>Country:</b> Canada <b>Status:</b> Registered <b>Co Admin:</b> <b>Choice of Contact:</b> <b>Phone No Admin:</b> <b>Contaminated Facility:</b> <b>MHSW Facility:</b>					
<b><u>Detail(s)</u></b>					
<b>Waste Class:</b>		148 C			
<b>Waste Class Name:</b>		Misc. wastes and inorganic chemicals			
<b>Waste Class:</b>		148 I			
<b>Waste Class Name:</b>		Misc. wastes and inorganic chemicals			
<b>Waste Class:</b>		148 R			
<b>Waste Class Name:</b>		Misc. wastes and inorganic chemicals			
<b>Waste Class:</b>		148 T			
<b>Waste Class Name:</b>		Misc. wastes and inorganic chemicals			
<b>Waste Class:</b>		252 L			
<b>Waste Class Name:</b>		Waste crankcase oils and lubricants			
<b>Waste Class:</b>		263 I			
<b>Waste Class Name:</b>		Misc. waste organic chemicals			
<b>Waste Class:</b>		264 L			
<b>Waste Class Name:</b>		Photoprocessing wastes			
<b>Waste Class:</b>		264 T			
<b>Waste Class Name:</b>		Photoprocessing wastes			
<b>Waste Class:</b>		331 I			
<b>Waste Class Name:</b>		Waste compressed gases including cylinders			

<a href="#">46</a>	6 of 8	SSW/225.5	159.1 / -0.23	Peel District School Board Human Resources Support Services 72 Joymar Drive Mississauga ON L5M 1G3	GEN
--------------------	--------	-----------	---------------	--	-----

**Generator No:** ON0359808  
**SIC Code:**  
**SIC Description:**  
**Approval Years:** As of Jul 2020  
**PO Box No:**  
**Country:** Canada  
**Status:** Registered  
**Co Admin:**  
**Choice of Contact:**  
**Phone No Admin:**  
**Contaminated Facility:**  
**MHSW Facility:**

**Detail(s)**

**Waste Class:** 148 I  
**Waste Class Name:** Misc. wastes and inorganic chemicals

<b>Map Key</b>	<b>Number of Records</b>	<b>Direction/ Distance (m)</b>	<b>Elev/Diff (m)</b>	<b>Site</b>	<b>DB</b>
<b>Waste Class:</b> <b>Waste Class Name:</b>		264 L Photoprocessing wastes			
<b>Waste Class:</b> <b>Waste Class Name:</b>		331 I Waste compressed gases including cylinders			
<b>Waste Class:</b> <b>Waste Class Name:</b>		263 I Misc. waste organic chemicals			
<b>Waste Class:</b> <b>Waste Class Name:</b>		148 R Misc. wastes and inorganic chemicals			
<b>Waste Class:</b> <b>Waste Class Name:</b>		148 T Misc. wastes and inorganic chemicals			
<b>Waste Class:</b> <b>Waste Class Name:</b>		148 C Misc. wastes and inorganic chemicals			
<b>Waste Class:</b> <b>Waste Class Name:</b>		252 L Waste crankcase oils and lubricants			
<b>Waste Class:</b> <b>Waste Class Name:</b>		264 T Photoprocessing wastes			

<a href="#">46</a>	7 of 8	<b>SSW/225.5</b>	<b>159.1 / -0.23</b>	<b>Peel District School Board Human Resources Support Services 72 Joymar Drive Mississauga ON L5M 1G3</b>	<b>GEN</b>
--------------------	--------	------------------	----------------------	---	------------

**Generator No:** ON0359808  
**SIC Code:**  
**SIC Description:**  
**Approval Years:** As of Nov 2021  
**PO Box No:**  
**Country:** Canada  
**Status:** Registered  
**Co Admin:**  
**Choice of Contact:**  
**Phone No Admin:**  
**Contaminated Facility:**  
**MHSW Facility:**

**Detail(s)**

**Waste Class:** 331 I  
**Waste Class Name:** Waste compressed gases including cylinders  
  
**Waste Class:** 148 T  
**Waste Class Name:** Misc. wastes and inorganic chemicals  
  
**Waste Class:** 264 L  
**Waste Class Name:** Photoprocessing wastes  
  
**Waste Class:** 263 I  
**Waste Class Name:** Misc. waste organic chemicals  
  
**Waste Class:** 148 R  
**Waste Class Name:** Misc. wastes and inorganic chemicals  
  
**Waste Class:** 252 L  
**Waste Class Name:** Waste crankcase oils and lubricants  
  
**Waste Class:** 148 I

Map Key	Number of Records	Direction/ Distance (m)	Elev/Diff (m)	Site	DB
<b>Waste Class Name:</b>		Misc. wastes and inorganic chemicals			
<b>Waste Class:</b>		264 T			
<b>Waste Class Name:</b>		Photoprocessing wastes			
<b>Waste Class:</b>		148 C			
<b>Waste Class Name:</b>		Misc. wastes and inorganic chemicals			
<a href="#">46</a>	8 of 8	SSW/225.5	159.1 / -0.23	<b>Peel District School Board Human Resources Support Services 72 Joymar Drive Mississauga ON L5M 1G3</b>	<b>GEN</b>
<b>Generator No:</b>		ON0359808			
<b>SIC Code:</b>					
<b>SIC Description:</b>					
<b>Approval Years:</b>		As of Oct 2022			
<b>PO Box No:</b>					
<b>Country:</b>		Canada			
<b>Status:</b>		Registered			
<b>Co Admin:</b>					
<b>Choice of Contact:</b>					
<b>Phone No Admin:</b>					
<b>Contaminated Facility:</b>					
<b>MHSW Facility:</b>					
<b>Detail(s)</b>					
<b>Waste Class:</b>		252 L			
<b>Waste Class Name:</b>		WASTE OILS & LUBRICANTS			
<b>Waste Class:</b>		264 L			
<b>Waste Class Name:</b>		PHOTOPROCESSING WASTES			
<b>Waste Class:</b>		264 T			
<b>Waste Class Name:</b>		PHOTOPROCESSING WASTES			
<b>Waste Class:</b>		148 C			
<b>Waste Class Name:</b>		INORGANIC LABORATORY CHEMICALS			
<b>Waste Class:</b>		331 I			
<b>Waste Class Name:</b>		WASTE COMPRESSED GASES			
<b>Waste Class:</b>		148 I			
<b>Waste Class Name:</b>		INORGANIC LABORATORY CHEMICALS			
<b>Waste Class:</b>		263 I			
<b>Waste Class Name:</b>		ORGANIC LABORATORY CHEMICALS			
<b>Waste Class:</b>		148 T			
<b>Waste Class Name:</b>		INORGANIC LABORATORY CHEMICALS			
<b>Waste Class:</b>		148 R			
<b>Waste Class Name:</b>		INORGANIC LABORATORY CHEMICALS			
<a href="#">47</a>	1 of 13	SSW/225.5	159.1 / -0.23	<b>PEEL BOARD OF EDUCATION STREETSVILLE S.S. 72 JOYMAR DRIVE MISSISSAUGA ON L5M 1G3</b>	<b>GEN</b>
<b>Generator No:</b>		ON0359808			
<b>SIC Code:</b>		8511			
<b>SIC Description:</b>		ELEM./SECON. EDUC.			
<b>Approval Years:</b>		86,87,88,89,90			



Map Key	Number of Records	Direction/ Distance (m)	Elev/Diff (m)	Site	DB
<b>PO Box No:</b> <b>Country:</b> <b>Status:</b> <b>Co Admin:</b> <b>Choice of Contact:</b> <b>Phone No Admin:</b> <b>Contaminated Facility:</b> <b>MHSW Facility:</b>					
<b><u>Detail(s)</u></b>					
<b>Waste Class:</b>		252			
<b>Waste Class Name:</b>		WASTE OILS & LUBRICANTS			
<b>Waste Class:</b>		148			
<b>Waste Class Name:</b>		INORGANIC LABORATORY CHEMICALS			
<b>Waste Class:</b>		213			
<b>Waste Class Name:</b>		PETROLEUM DISTILLATES			
<b>Waste Class:</b>		251			
<b>Waste Class Name:</b>		OIL SKIMMINGS & SLUDGES			
<b>Waste Class:</b>		263			
<b>Waste Class Name:</b>		ORGANIC LABORATORY CHEMICALS			

<a href="#">47</a>	2 of 13	<b>SSW/225.5</b>	<b>159.1 / -0.23</b>	<b>PEEL BOARD OF EDUCATION 30-190 STREETSVILLE S.S. 72 JOYMAR DRIVE MISSISSAUGA ON L5M 1G3</b>	<b>GEN</b>
--------------------	---------	------------------	----------------------	--	------------

**Generator No:** ON0359808  
**SIC Code:** 8511  
**SIC Description:** ELEMNT./SECON. EDUC.  
**Approval Years:** 92,93,94,95,96  
**PO Box No:**  
**Country:**  
**Status:**  
**Co Admin:**  
**Choice of Contact:**  
**Phone No Admin:**  
**Contaminated Facility:**  
**MHSW Facility:**

**Detail(s)**

**Waste Class:** 148  
**Waste Class Name:** INORGANIC LABORATORY CHEMICALS

**Waste Class:** 213  
**Waste Class Name:** PETROLEUM DISTILLATES

**Waste Class:** 251  
**Waste Class Name:** OIL SKIMMINGS & SLUDGES

**Waste Class:** 252  
**Waste Class Name:** WASTE OILS & LUBRICANTS

**Waste Class:** 263  
**Waste Class Name:** ORGANIC LABORATORY CHEMICALS

**Waste Class:** 264  
**Waste Class Name:** PHOTOPROCESSING WASTES

Map Key	Number of Records	Direction/ Distance (m)	Elev/Diff (m)	Site	DB
<a href="#">47</a>	3 of 13	SSW/225.5	159.1 / -0.23	PEEL DISTRICT SCHOOL BOARD STREETSVILLE S.S. 72 JOYMAR DRIVE MISSISSAUGA ON L5M 1G3	GEN

**Generator No:** ON0359808  
**SIC Code:** 8511  
**SIC Description:** ELEMNT./SECON. EDUC.  
**Approval Years:** 97  
**PO Box No:**  
**Country:**  
**Status:**  
**Co Admin:**  
**Choice of Contact:**  
**Phone No Admin:**  
**Contaminated Facility:**  
**MHSW Facility:**

**Detail(s)**

**Waste Class:** 148  
**Waste Class Name:** INORGANIC LABORATORY CHEMICALS  
  
**Waste Class:** 213  
**Waste Class Name:** PETROLEUM DISTILLATES  
  
**Waste Class:** 251  
**Waste Class Name:** OIL SKIMMINGS & SLUDGES  
  
**Waste Class:** 252  
**Waste Class Name:** WASTE OILS & LUBRICANTS  
  
**Waste Class:** 263  
**Waste Class Name:** ORGANIC LABORATORY CHEMICALS  
  
**Waste Class:** 264  
**Waste Class Name:** PHOTOPROCESSING WASTES

<a href="#">47</a>	4 of 13	SSW/225.5	159.1 / -0.23	PEEL DISTRICT SCHOOL BOARD STREETSVILLE SECONDARY SCHOOL 72 JOYMAR DRIVE MISSISSAUGA ON L5M 1G3	GEN
--------------------	---------	-----------	---------------	--	-----

**Generator No:** ON0359808  
**SIC Code:** 8511  
**SIC Description:** ELEMNT./SECON. EDUC.  
**Approval Years:** 98,99,00,01,02,03,04  
**PO Box No:**  
**Country:**  
**Status:**  
**Co Admin:**  
**Choice of Contact:**  
**Phone No Admin:**  
**Contaminated Facility:**  
**MHSW Facility:**

**Detail(s)**

**Waste Class:** 148  
**Waste Class Name:** INORGANIC LABORATORY CHEMICALS  
  
**Waste Class:** 213  
**Waste Class Name:** PETROLEUM DISTILLATES

Map Key	Number of Records	Direction/ Distance (m)	Elev/Diff (m)	Site	DB
<b>Waste Class:</b>		251			
<b>Waste Class Name:</b>		OIL SKIMMINGS & SLUDGES			
<b>Waste Class:</b>		252			
<b>Waste Class Name:</b>		WASTE OILS & LUBRICANTS			
<b>Waste Class:</b>		263			
<b>Waste Class Name:</b>		ORGANIC LABORATORY CHEMICALS			
<b>Waste Class:</b>		264			
<b>Waste Class Name:</b>		PHOTOPROCESSING WASTES			

<a href="#">47</a>	5 of 13	<b>SSW/225.5</b>	<b>159.1 / -0.23</b>	<b>PEEL DISTRICT SCHOOL BOARD 72 Joymar Drive MISSISSAUGA ON L5M 1G3</b>	<b>GEN</b>
<b>Generator No:</b>		ON0359808			
<b>SIC Code:</b>		611710			
<b>SIC Description:</b>		Educational Support Services			
<b>Approval Years:</b>		05,06,07,08			
<b>PO Box No:</b>					
<b>Country:</b>					
<b>Status:</b>					
<b>Co Admin:</b>					
<b>Choice of Contact:</b>					
<b>Phone No Admin:</b>					
<b>Contaminated Facility:</b>					
<b>MHSW Facility:</b>					

**Detail(s)**

<b>Waste Class:</b>		148			
<b>Waste Class Name:</b>		INORGANIC LABORATORY CHEMICALS			
<b>Waste Class:</b>		213			
<b>Waste Class Name:</b>		PETROLEUM DISTILLATES			
<b>Waste Class:</b>		251			
<b>Waste Class Name:</b>		OIL SKIMMINGS & SLUDGES			
<b>Waste Class:</b>		252			
<b>Waste Class Name:</b>		WASTE OILS & LUBRICANTS			
<b>Waste Class:</b>		263			
<b>Waste Class Name:</b>		ORGANIC LABORATORY CHEMICALS			
<b>Waste Class:</b>		264			
<b>Waste Class Name:</b>		PHOTOPROCESSING WASTES			
<b>Waste Class:</b>		331			
<b>Waste Class Name:</b>		WASTE COMPRESSED GASES			

<a href="#">47</a>	6 of 13	<b>SSW/225.5</b>	<b>159.1 / -0.23</b>	<b>Peel District School Board 72 Joymar Drive Mississauga ON L5M 1G3</b>	<b>GEN</b>
<b>Generator No:</b>		ON0359808			
<b>SIC Code:</b>		611710			
<b>SIC Description:</b>		Educational Support Services			
<b>Approval Years:</b>		2009			
<b>PO Box No:</b>					
<b>Country:</b>					

Map Key	Number of Records	Direction/ Distance (m)	Elev/Diff (m)	Site	DB
<b>Status:</b> <b>Co Admin:</b> <b>Choice of Contact:</b> <b>Phone No Admin:</b> <b>Contaminated Facility:</b> <b>MHSW Facility:</b>					
<b><u>Detail(s)</u></b>					
<b>Waste Class:</b>		263			
<b>Waste Class Name:</b>		ORGANIC LABORATORY CHEMICALS			
<b>Waste Class:</b>		264			
<b>Waste Class Name:</b>		PHOTOPROCESSING WASTES			
<b>Waste Class:</b>		331			
<b>Waste Class Name:</b>		WASTE COMPRESSED GASES			
<b>Waste Class:</b>		148			
<b>Waste Class Name:</b>		INORGANIC LABORATORY CHEMICALS			
<b>Waste Class:</b>		213			
<b>Waste Class Name:</b>		PETROLEUM DISTILLATES			
<b>Waste Class:</b>		251			
<b>Waste Class Name:</b>		OIL SKIMMINGS & SLUDGES			
<b>Waste Class:</b>		252			
<b>Waste Class Name:</b>		WASTE OILS & LUBRICANTS			

<a href="#">47</a>	7 of 13	<b>SSW/225.5</b>	<b>159.1 / -0.23</b>	<b>Peel District School Board 72 Joymar Drive Mississauga ON L5M 1G3</b>	<b>GEN</b>
--------------------	---------	------------------	----------------------	--	------------

**Generator No:** ON0359808  
**SIC Code:** 611710  
**SIC Description:** Educational Support Services  
**Approval Years:** 2010  
**PO Box No:**  
**Country:**  
**Status:**  
**Co Admin:**  
**Choice of Contact:**  
**Phone No Admin:**  
**Contaminated Facility:**  
**MHSW Facility:**

**Detail(s)**

**Waste Class:** 213  
**Waste Class Name:** PETROLEUM DISTILLATES

**Waste Class:** 251  
**Waste Class Name:** OIL SKIMMINGS & SLUDGES

**Waste Class:** 331  
**Waste Class Name:** WASTE COMPRESSED GASES

**Waste Class:** 252  
**Waste Class Name:** WASTE OILS & LUBRICANTS

**Waste Class:** 263  
**Waste Class Name:** ORGANIC LABORATORY CHEMICALS

Map Key	Number of Records	Direction/ Distance (m)	Elev/Diff (m)	Site	DB
<b>Waste Class:</b>		264			
<b>Waste Class Name:</b>		PHOTOPROCESSING WASTES			
<b>Waste Class:</b>		148			
<b>Waste Class Name:</b>		INORGANIC LABORATORY CHEMICALS			
<a href="#">47</a>	8 of 13	SSW/225.5	159.1 / -0.23	Peel District School Board 72 Joymar Drive Mississauga ON L5M 1G3	GEN
<b>Generator No:</b>		ON0359808			
<b>SIC Code:</b>		611710			
<b>SIC Description:</b>		Educational Support Services			
<b>Approval Years:</b>		2011			
<b>PO Box No:</b>					
<b>Country:</b>					
<b>Status:</b>					
<b>Co Admin:</b>					
<b>Choice of Contact:</b>					
<b>Phone No Admin:</b>					
<b>Contaminated Facility:</b>					
<b>MHSW Facility:</b>					
<b><u>Detail(s)</u></b>					
<b>Waste Class:</b>		264			
<b>Waste Class Name:</b>		PHOTOPROCESSING WASTES			
<b>Waste Class:</b>		252			
<b>Waste Class Name:</b>		WASTE OILS & LUBRICANTS			
<b>Waste Class:</b>		148			
<b>Waste Class Name:</b>		INORGANIC LABORATORY CHEMICALS			
<b>Waste Class:</b>		213			
<b>Waste Class Name:</b>		PETROLEUM DISTILLATES			
<b>Waste Class:</b>		331			
<b>Waste Class Name:</b>		WASTE COMPRESSED GASES			
<b>Waste Class:</b>		251			
<b>Waste Class Name:</b>		OIL SKIMMINGS & SLUDGES			
<b>Waste Class:</b>		263			
<b>Waste Class Name:</b>		ORGANIC LABORATORY CHEMICALS			
<a href="#">47</a>	9 of 13	SSW/225.5	159.1 / -0.23	Peel District School Board 72 Joymar Drive Mississauga ON L5M 1G3	GEN
<b>Generator No:</b>		ON0359808			
<b>SIC Code:</b>		611710			
<b>SIC Description:</b>		Educational Support Services			
<b>Approval Years:</b>		2012			
<b>PO Box No:</b>					
<b>Country:</b>					
<b>Status:</b>					
<b>Co Admin:</b>					
<b>Choice of Contact:</b>					
<b>Phone No Admin:</b>					
<b>Contaminated Facility:</b>					
<b>MHSW Facility:</b>					

Map Key	Number of Records	Direction/ Distance (m)	Elev/Diff (m)	Site	DB
---------	-------------------	----------------------------	------------------	------	----

**Detail(s)**

**Waste Class:** 213  
**Waste Class Name:** PETROLEUM DISTILLATES  
  
**Waste Class:** 331  
**Waste Class Name:** WASTE COMPRESSED GASES  
  
**Waste Class:** 148  
**Waste Class Name:** INORGANIC LABORATORY CHEMICALS  
  
**Waste Class:** 252  
**Waste Class Name:** WASTE OILS & LUBRICANTS  
  
**Waste Class:** 263  
**Waste Class Name:** ORGANIC LABORATORY CHEMICALS  
  
**Waste Class:** 251  
**Waste Class Name:** OIL SKIMMINGS & SLUDGES  
  
**Waste Class:** 264  
**Waste Class Name:** PHOTOPROCESSING WASTES

<a href="#">47</a>	10 of 13	SSW/225.5	159.1 / -0.23	72 Joymar Dr Mississauga ON L5M1G3	EHS
--------------------	----------	-----------	---------------	---------------------------------------	-----

<b>Order No:</b>	20130819040	<b>Nearest Intersection:</b>	
<b>Status:</b>	C	<b>Municipality:</b>	
<b>Report Type:</b>	Standard Report	<b>Client Prov/State:</b>	ON
<b>Report Date:</b>	28-AUG-13	<b>Search Radius (km):</b>	.25
<b>Date Received:</b>	19-AUG-13	<b>X:</b>	-79.71894
<b>Previous Site Name:</b>		<b>Y:</b>	43.57912
<b>Lot/Building Size:</b>			
<b>Additional Info Ordered:</b>			

<a href="#">47</a>	11 of 13	SSW/225.5	159.1 / -0.23	Peel District School Board 72 Joymar Drive Mississauga ON	GEN
--------------------	----------	-----------	---------------	---	-----

**Generator No:** ON0359808  
**SIC Code:** 611710  
**SIC Description:** EDUCATIONAL SUPPORT SERVICES  
**Approval Years:** 2013  
**PO Box No:**  
**Country:**  
**Status:**  
**Co Admin:**  
**Choice of Contact:**  
**Phone No Admin:**  
**Contaminated Facility:**  
**MHSW Facility:**

**Detail(s)**

**Waste Class:** 252  
**Waste Class Name:** WASTE OILS & LUBRICANTS  
  
**Waste Class:** 264  
**Waste Class Name:** PHOTOPROCESSING WASTES  
  
**Waste Class:** 263

Map Key	Number of Records	Direction/ Distance (m)	Elev/Diff (m)	Site	DB
<b>Waste Class Name:</b>		ORGANIC LABORATORY CHEMICALS			
<b>Waste Class:</b>		251			
<b>Waste Class Name:</b>		OIL SKIMMINGS & SLUDGES			
<b>Waste Class:</b>		331			
<b>Waste Class Name:</b>		WASTE COMPRESSED GASES			
<b>Waste Class:</b>		148			
<b>Waste Class Name:</b>		INORGANIC LABORATORY CHEMICALS			
<b>Waste Class:</b>		213			
<b>Waste Class Name:</b>		PETROLEUM DISTILLATES			

<a href="#">47</a>	12 of 13	SSW/225.5	159.1 / -0.23	72 Joymar Drive Mississauga ON	SPL
<b>Ref No:</b>	2325-9SZHUQ			<b>Discharger Report:</b>	
<b>Site No:</b>	NA			<b>Material Group:</b>	
<b>Incident Dt:</b>	1/22/2015			<b>Health/Env Conseq:</b>	
<b>Year:</b>				<b>Client Type:</b>	
<b>Incident Cause:</b>	Operator/Human error			<b>Sector Type:</b>	
<b>Incident Event:</b>				<b>Agency Involved:</b>	
<b>Contaminant Code:</b>	35			<b>Nearest Watercourse:</b>	
<b>Contaminant Name:</b>	NATURAL GAS (METHANE)			<b>Site Address:</b>	72 Joymar Drive
<b>Contaminant Limit 1:</b>				<b>Site District Office:</b>	
<b>Contam Limit Freq 1:</b>				<b>Site Postal Code:</b>	
<b>Contaminant UN No 1:</b>				<b>Site Region:</b>	
<b>Environment Impact:</b>				<b>Site Municipality:</b>	Mississauga
<b>Nature of Impact:</b>	Air			<b>Site Lot:</b>	
<b>Receiving Medium:</b>				<b>Site Conc:</b>	
<b>Receiving Env:</b>				<b>Northing:</b>	
<b>MOE Response:</b>	N			<b>Easting:</b>	
<b>Dt MOE Arvl on Scrn:</b>				<b>Site Geo Ref Accu:</b>	
<b>MOE Reported Dt:</b>	1/22/2015			<b>Site Map Datum:</b>	
<b>Dt Document Closed:</b>				<b>SAC Action Class:</b>	Air Spills - Gases and Vapours
<b>Incident Reason:</b>	Operator/Human Error			<b>Source Type:</b>	
<b>Site Name:</b>	Public School<UNOFFICIAL>				
<b>Site County/District:</b>					
<b>Site Geo Ref Meth:</b>					
<b>Incident Summary:</b>	TSSA/FSB: Car Through School- Gas Service Dmgd- Made Safe.				
<b>Contaminant Qty:</b>	0 other - see incident description				

<a href="#">47</a>	13 of 13	SSW/225.5	159.1 / -0.23	72 JOYMAR DRIVE, MISSISSAUGA ON	INC
<b>Incident No:</b>	1560916			<b>Any Health Impact:</b>	No
<b>Incident ID:</b>				<b>Any Enviro Impact:</b>	No
<b>Instance No:</b>				<b>Service Interrupted:</b>	Yes
<b>Status Code:</b>				<b>Was Prop Damaged:</b>	Yes
<b>Attribute Category:</b>	FS-Perform L1 Incident Insp			<b>Reside App. Type:</b>	
<b>Context:</b>				<b>Commer App. Type:</b>	
<b>Date of Occurrence:</b>	2015/01/22 00:00:00			<b>Indus App. Type:</b>	
<b>Time of Occurrence:</b>	NULL			<b>Institut App. Type:</b>	
<b>Incident Created On:</b>				<b>Venting Type:</b>	
<b>Instance Creation Dt:</b>				<b>Vent Conn Mater:</b>	
<b>Instance Install Dt:</b>				<b>Vent Chimney Mater:</b>	
<b>Occur Insp Start Date:</b>	2015/01/22 00:00:00			<b>Pipeline Type:</b>	
<b>Approx Quant Rel:</b>				<b>Pipeline Involved:</b>	
<b>Tank Capacity:</b>				<b>Pipe Material:</b>	
<b>Fuels Occur Type:</b>	Vapour Release			<b>Depth Ground Cover:</b>	
<b>Fuel Type Involved:</b>	Natural Gas			<b>Regulator Location:</b>	
<b>Enforcement Policy:</b>	NULL			<b>Regulator Type:</b>	

Map Key	Number of Records	Direction/ Distance (m)	Elev/Diff (m)	Site	DB
<b>Prc Escalation Req:</b> <b>Tank Material Type:</b> <b>Tank Storage Type:</b> <b>Tank Location Type:</b> <b>Pump Flow Rate Cap:</b> <b>Task No:</b> <b>Notes:</b> <b>Drainage System:</b> <b>Sub Surface Contam.:</b> <b>Aff Prop Use Water:</b> <b>Contam. Migrated:</b> <b>Contact Natural Env:</b> <b>Incident Location:</b> <b>Occurence Narrative:</b> <b>Operation Type Involved:</b> <b>Item:</b> <b>Item Description:</b> <b>Device Installed Location:</b>	NULL			<b>Operation Pressure:</b> <b>Liquid Prop Make:</b> <b>Liquid Prop Model:</b> <b>Liquid Prop Serial No:</b> <b>Liquid Prop Notes:</b> <b>Equipment Type:</b> <b>Equipment Model:</b> <b>Serial No:</b> <b>Cylinder Capacity:</b> <b>Cylinder Cap Units:</b> <b>Cylinder Mat Type:</b> <b>Near Body of Water:</b>	
	5335598			72 JOYMAR DRIVE, MISSISSAUGA - VAPOUR RELEASE	
				NULL	
				Institution (incl.hospital,school,government etc.)	

<a href="#">48</a>	1 of 1	ESE/227.0	158.1 / -1.27	51 TANNERY STREET Mississauga ON	WWIS
<b>Well ID:</b>	7217448			<b>Flowing (Y/N):</b>	
<b>Construction Date:</b>				<b>Flow Rate:</b>	
<b>Use 1st:</b>	Monitoring and Test Hole			<b>Data Entry Status:</b>	
<b>Use 2nd:</b>	0			<b>Data Src:</b>	
<b>Final Well Status:</b>	Test Hole			<b>Date Received:</b>	13-Mar-2014 00:00:00
<b>Water Type:</b>				<b>Selected Flag:</b>	TRUE
<b>Casing Material:</b>				<b>Abandonment Rec:</b>	
<b>Audit No:</b>	Z185552			<b>Contractor:</b>	7241
<b>Tag:</b>	A160737			<b>Form Version:</b>	7
<b>Constructn Method:</b>				<b>Owner:</b>	
<b>Elevation (m):</b>				<b>County:</b>	PEEL
<b>Elevatn Reliability:</b>				<b>Lot:</b>	
<b>Depth to Bedrock:</b>				<b>Concession:</b>	
<b>Well Depth:</b>				<b>Concession Name:</b>	
<b>Overburden/Bedrock:</b>				<b>Easting NAD83:</b>	
<b>Pump Rate:</b>				<b>Northing NAD83:</b>	
<b>Static Water Level:</b>				<b>Zone:</b>	
<b>Clear/Cloudy:</b>				<b>UTM Reliability:</b>	
<b>Municipality:</b>	MISSISSAUGA CITY				
<b>Site Info:</b>					
<b>PDF URL (Map):</b>					

**Additional Detail(s) (Map)**

<b>Well Completed Date:</b>	2014/02/21
<b>Year Completed:</b>	2014
<b>Depth (m):</b>	7.62
<b>Latitude:</b>	43.5800601659559
<b>Longitude:</b>	-79.7156817163005
<b>Path:</b>	

**Bore Hole Information**

<b>Bore Hole ID:</b>	1004719544	<b>Elevation:</b>	
<b>DP2BR:</b>		<b>Elevrc:</b>	
<b>Spatial Status:</b>		<b>Zone:</b>	17
<b>Code OB:</b>		<b>East83:</b>	603693.00
<b>Code OB Desc:</b>		<b>North83:</b>	4826034.00
<b>Open Hole:</b>		<b>Org CS:</b>	UTM83



Map Key	Number of Records	Direction/ Distance (m)	Elev/Diff (m)	Site	DB
<b>Cluster Kind:</b>				<b>UTMRC:</b>	4
<b>Date Completed:</b>	21-Feb-2014 00:00:00			<b>UTMRC Desc:</b>	margin of error : 30 m - 100 m
<b>Remarks:</b>				<b>Location Method:</b>	wwr
<b>Loc Method Desc:</b>		on Water Well Record			
<b>Elevrc Desc:</b>					
<b>Location Source Date:</b>					
<b>Improvement Location Source:</b>					
<b>Improvement Location Method:</b>					
<b>Source Revision Comment:</b>					
<b>Supplier Comment:</b>					
<b><u>Overburden and Bedrock</u></b>					
<b><u>Materials Interval</u></b>					
<b>Formation ID:</b>		1005094699			
<b>Layer:</b>		2			
<b>Color:</b>		6			
<b>General Color:</b>		BROWN			
<b>Mat1:</b>		06			
<b>Most Common Material:</b>		SILT			
<b>Mat2:</b>		28			
<b>Mat2 Desc:</b>		SAND			
<b>Mat3:</b>					
<b>Mat3 Desc:</b>					
<b>Formation Top Depth:</b>		6.0			
<b>Formation End Depth:</b>		15.0			
<b>Formation End Depth UOM:</b>		ft			
<b><u>Overburden and Bedrock</u></b>					
<b><u>Materials Interval</u></b>					
<b>Formation ID:</b>		1005094698			
<b>Layer:</b>		1			
<b>Color:</b>		6			
<b>General Color:</b>		BROWN			
<b>Mat1:</b>		28			
<b>Most Common Material:</b>		SAND			
<b>Mat2:</b>		11			
<b>Mat2 Desc:</b>		GRAVEL			
<b>Mat3:</b>		01			
<b>Mat3 Desc:</b>		FILL			
<b>Formation Top Depth:</b>		0.0			
<b>Formation End Depth:</b>		6.0			
<b>Formation End Depth UOM:</b>		ft			
<b><u>Overburden and Bedrock</u></b>					
<b><u>Materials Interval</u></b>					
<b>Formation ID:</b>		1005094700			
<b>Layer:</b>		3			
<b>Color:</b>		2			
<b>General Color:</b>		GREY			
<b>Mat1:</b>		06			
<b>Most Common Material:</b>		SILT			
<b>Mat2:</b>		05			
<b>Mat2 Desc:</b>		CLAY			
<b>Mat3:</b>					
<b>Mat3 Desc:</b>					
<b>Formation Top Depth:</b>		15.0			
<b>Formation End Depth:</b>		25.0			
<b>Formation End Depth UOM:</b>		ft			

<b>Map Key</b>	<b>Number of Records</b>	<b>Direction/ Distance (m)</b>	<b>Elev/Diff (m)</b>	<b>Site</b>	<b>DB</b>
<b><u>Annular Space/Abandonment Sealing Record</u></b>					
<b>Plug ID:</b>		1005094709			
<b>Layer:</b>		1			
<b>Plug From:</b>		0.0			
<b>Plug To:</b>		1.0			
<b>Plug Depth UOM:</b>		ft			
<b><u>Annular Space/Abandonment Sealing Record</u></b>					
<b>Plug ID:</b>		1005094710			
<b>Layer:</b>		2			
<b>Plug From:</b>		1.0			
<b>Plug To:</b>		14.0			
<b>Plug Depth UOM:</b>		ft			
<b><u>Annular Space/Abandonment Sealing Record</u></b>					
<b>Plug ID:</b>		1005094711			
<b>Layer:</b>		3			
<b>Plug From:</b>		14.0			
<b>Plug To:</b>		25.0			
<b>Plug Depth UOM:</b>		ft			
<b><u>Method of Construction &amp; Well Use</u></b>					
<b>Method Construction ID:</b>		1005094708			
<b>Method Construction Code:</b>		D			
<b>Method Construction:</b>		Direct Push			
<b>Other Method Construction:</b>					
<b><u>Pipe Information</u></b>					
<b>Pipe ID:</b>		1005094697			
<b>Casing No:</b>		0			
<b>Comment:</b>					
<b>Alt Name:</b>					
<b><u>Construction Record - Casing</u></b>					
<b>Casing ID:</b>		1005094704			
<b>Layer:</b>		1			
<b>Material:</b>		5			
<b>Open Hole or Material:</b>		PLASTIC			
<b>Depth From:</b>		0.0			
<b>Depth To:</b>		15.0			
<b>Casing Diameter:</b>		2.0			
<b>Casing Diameter UOM:</b>		inch			
<b>Casing Depth UOM:</b>		ft			
<b><u>Construction Record - Screen</u></b>					
<b>Screen ID:</b>		1005094705			
<b>Layer:</b>		1			
<b>Slot:</b>		10			
<b>Screen Top Depth:</b>		15.0			
<b>Screen End Depth:</b>		25.0			

Map Key	Number of Records	Direction/ Distance (m)	Elev/Diff (m)	Site	DB
<b>Screen Material:</b>		5			
<b>Screen Depth UOM:</b>		ft			
<b>Screen Diameter UOM:</b>		inch			
<b>Screen Diameter:</b>		2.25			
<b><u>Water Details</u></b>					
<b>Water ID:</b>		1005094703			
<b>Layer:</b>					
<b>Kind Code:</b>					
<b>Kind:</b>					
<b>Water Found Depth:</b>					
<b>Water Found Depth UOM:</b>		ft			
<b><u>Hole Diameter</u></b>					
<b>Hole ID:</b>		1005094701			
<b>Diameter:</b>		8.0			
<b>Depth From:</b>		0.0			
<b>Depth To:</b>		1.0			
<b>Hole Depth UOM:</b>		ft			
<b>Hole Diameter UOM:</b>		inch			
<b><u>Hole Diameter</u></b>					
<b>Hole ID:</b>		1005094702			
<b>Diameter:</b>		6.0			
<b>Depth From:</b>		1.0			
<b>Depth To:</b>		25.0			
<b>Hole Depth UOM:</b>		ft			
<b>Hole Diameter UOM:</b>		inch			
<b><u>Links</u></b>					
<b>Bore Hole ID:</b>		1004719544		<b>Tag No:</b>	A160737
<b>Depth M:</b>		7.62		<b>Contractor:</b>	7241
<b>Year Completed:</b>		2014		<b>Path:</b>	721\7217448.pdf
<b>Well Completed Dt:</b>		2014/02/21		<b>Latitude:</b>	43.5800601659559
<b>Audit No:</b>		Z185552		<b>Longitude:</b>	-79.7156817163005
<a href="#">49</a>	1 of 15	E/227.6	158.9 / -0.40	<b>Proceco Ltd.</b> 168 Queen St S Suite 202 Mississauga ON L5M 1K8	SCT
<b>Established:</b>		01-AUG-66			
<b>Plant Size (ft²):</b>		5000			
<b>Employment:</b>					
<b><u>--Details--</u></b>					
<b>Description:</b>		Other Metalworking Machinery Manufacturing			
<b>SIC/NAICS Code:</b>		333519			
<b>Description:</b>		Soap and Cleaning Compound Manufacturing			
<b>SIC/NAICS Code:</b>		325610			
<b>Description:</b>		Machine Shops			
<b>SIC/NAICS Code:</b>		332710			
<b>Description:</b>		All Other Support Services			
<b>SIC/NAICS Code:</b>		561990			

Map Key	Number of Records	Direction/ Distance (m)	Elev/Diff (m)	Site	DB
<b>Description:</b>		Commercial and Service Industry Machinery Manufacturing			
<b>SIC/NAICS Code:</b>		333310			
<a href="#">49</a>	2 of 15	E/227.6	158.9 / -0.40	<b>Fluid Technologies Ltd.</b> 168 Queen St S Suite 202 Mississauga ON L5M 1K8	SCT
<b>Established:</b>		01-SEP-77			
<b>Plant Size (ft²):</b>					
<b>Employment:</b>					
<b>--Details--</b>					
<b>Description:</b>		Industrial Machinery, Equipment and Supplies Wholesaler-Distributors			
<b>SIC/NAICS Code:</b>		417230			
<b>Description:</b>		Service Establishment Machinery, Equipment and Supplies Wholesaler-Distributors			
<b>SIC/NAICS Code:</b>		417920			
<b>Description:</b>		Chemical (except Agricultural) and Allied Product Wholesaler-Distributors			
<b>SIC/NAICS Code:</b>		418410			
<b>Description:</b>		Industrial Machinery, Equipment and Supplies Wholesaler-Distributors			
<b>SIC/NAICS Code:</b>		417230			
<a href="#">49</a>	3 of 15	E/227.6	158.9 / -0.40	<b>168 Queen St S</b> Mississauga ON L5M 1K8	EHS
<b>Order No:</b>		20120106005		<b>Nearest Intersection:</b>	
<b>Status:</b>		C		<b>Municipality:</b>	
<b>Report Type:</b>		Custom Report		<b>Client Prov/State:</b> ON	
<b>Report Date:</b>		1/12/2012 9:52:47 AM		<b>Search Radius (km):</b> 0.25	
<b>Date Received:</b>		1/6/2012 9:52:47 AM		<b>X:</b> -79.714708	
<b>Previous Site Name:</b>				<b>Y:</b> 43.582102	
<b>Lot/Building Size:</b>					
<b>Additional Info Ordered:</b>					
<a href="#">49</a>	4 of 15	E/227.6	158.9 / -0.40	<b>Dr. Robert Trull</b> 105-168 Queen St. South Mississauga ON L5M 1K8	GEN
<b>Generator No:</b>		ON4990988			
<b>SIC Code:</b>		621210			
<b>SIC Description:</b>		Offices of Dentists			
<b>Approval Years:</b>		2010			
<b>PO Box No:</b>					
<b>Country:</b>					
<b>Status:</b>					
<b>Co Admin:</b>					
<b>Choice of Contact:</b>					
<b>Phone No Admin:</b>					
<b>Contaminated Facility:</b>					
<b>MHSW Facility:</b>					
<b>Detail(s)</b>					
<b>Waste Class:</b>		312			
<b>Waste Class Name:</b>		PATHOLOGICAL WASTES			

Map Key	Number of Records	Direction/ Distance (m)	Elev/Diff (m)	Site	DB
<a href="#">49</a>	5 of 15	E/227.6	158.9 / -0.40	Dr. Robert Trull 105-168 Queen St. South Mississauga ON L5M 1K8	GEN
Generator No:		ON4990988			
SIC Code:		621210			
SIC Description:		Offices of Dentists			
Approval Years:		2011			
PO Box No:					
Country:					
Status:					
Co Admin:					
Choice of Contact:					
Phone No Admin:					
Contaminated Facility:					
MHSW Facility:					
<u>Detail(s)</u>					
Waste Class:		312			
Waste Class Name:		PATHOLOGICAL WASTES			
<a href="#">49</a>	6 of 15	E/227.6	158.9 / -0.40	Dr. Robert Trull 105-168 Queen St. South Mississauga ON L5M 1K8	GEN
Generator No:		ON4990988			
SIC Code:		621210			
SIC Description:		Offices of Dentists			
Approval Years:		2012			
PO Box No:					
Country:					
Status:					
Co Admin:					
Choice of Contact:					
Phone No Admin:					
Contaminated Facility:					
MHSW Facility:					
<u>Detail(s)</u>					
Waste Class:		312			
Waste Class Name:		PATHOLOGICAL WASTES			
<a href="#">49</a>	7 of 15	E/227.6	158.9 / -0.40	Dr. Robert Trull 105-168 Queen St. South Mississauga ON	GEN
Generator No:		ON4990988			
SIC Code:		621210			
SIC Description:		OFFICES OF DENTISTS			
Approval Years:		2013			
PO Box No:					
Country:					
Status:					
Co Admin:					
Choice of Contact:					
Phone No Admin:					
Contaminated Facility:					
MHSW Facility:					
<u>Detail(s)</u>					

Map Key	Number of Records	Direction/ Distance (m)	Elev/Diff (m)	Site	DB
<b>Waste Class:</b>		312			
<b>Waste Class Name:</b>		PATHOLOGICAL WASTES			
<a href="#">49</a>	8 of 15	E/227.6	158.9 / -0.40	168 Queen Street South Mississauga ON	EHS
<b>Order No:</b>		20160711041		<b>Nearest Intersection:</b>	
<b>Status:</b>		C		<b>Municipality:</b>	
<b>Report Type:</b>		Standard Report		<b>Client Prov/State:</b> ON	
<b>Report Date:</b>		14-JUL-16		<b>Search Radius (km):</b> .25	
<b>Date Received:</b>		11-JUL-16		<b>X:</b> -79.714643	
<b>Previous Site Name:</b>				<b>Y:</b> 43.582091	
<b>Lot/Building Size:</b>					
<b>Additional Info Ordered:</b>					
<a href="#">49</a>	9 of 15	E/227.6	158.9 / -0.40	Dr. Robert Trull 105-168 Queen St. South Mississauga ON L5M 1K8	GEN
<b>Generator No:</b>		ON4990988			
<b>SIC Code:</b>		621210			
<b>SIC Description:</b>		OFFICES OF DENTISTS			
<b>Approval Years:</b>		2016			
<b>PO Box No:</b>					
<b>Country:</b>		Canada			
<b>Status:</b>					
<b>Co Admin:</b>		robert j trull			
<b>Choice of Contact:</b>		CO_OFFICIAL			
<b>Phone No Admin:</b>		9058262881 Ext.			
<b>Contaminated Facility:</b>		No			
<b>MHSW Facility:</b>		No			
<b>Detail(s)</b>					
<b>Waste Class:</b>		312			
<b>Waste Class Name:</b>		PATHOLOGICAL WASTES			
<a href="#">49</a>	10 of 15	E/227.6	158.9 / -0.40	Dr. Robert Trull 105-168 Queen St. South Mississauga ON L5M 1K8	GEN
<b>Generator No:</b>		ON4990988			
<b>SIC Code:</b>		621210			
<b>SIC Description:</b>		OFFICES OF DENTISTS			
<b>Approval Years:</b>		2015			
<b>PO Box No:</b>					
<b>Country:</b>		Canada			
<b>Status:</b>					
<b>Co Admin:</b>		robert j trull			
<b>Choice of Contact:</b>		CO_OFFICIAL			
<b>Phone No Admin:</b>		9058262881 Ext.			
<b>Contaminated Facility:</b>		No			
<b>MHSW Facility:</b>		No			
<b>Detail(s)</b>					
<b>Waste Class:</b>		312			
<b>Waste Class Name:</b>		PATHOLOGICAL WASTES			

Map Key	Number of Records	Direction/ Distance (m)	Elev/Diff (m)	Site	DB
<a href="#">49</a>	11 of 15	E/227.6	158.9 / -0.40	Dr. Robert Trull 105-168 Queen St. South Mississauga ON L5M 1K8	GEN
<b>Generator No:</b> <b>SIC Code:</b> <b>SIC Description:</b> <b>Approval Years:</b> <b>PO Box No:</b> <b>Country:</b> <b>Status:</b> <b>Co Admin:</b> <b>Choice of Contact:</b> <b>Phone No Admin:</b> <b>Contaminated Facility:</b> <b>MHSW Facility:</b>		ON4990988 621210 OFFICES OF DENTISTS 2014  Canada  robert j trull CO_OFFICIAL 9058262881 Ext. No No			
<b><u>Detail(s)</u></b>					
<b>Waste Class:</b> <b>Waste Class Name:</b>		312 PATHOLOGICAL WASTES			
<a href="#">49</a>	12 of 15	E/227.6	158.9 / -0.40	Dr. Robert Trull 105-168 Queen St. South Mississauga ON L5M 1K8	GEN
<b>Generator No:</b> <b>SIC Code:</b> <b>SIC Description:</b> <b>Approval Years:</b> <b>PO Box No:</b> <b>Country:</b> <b>Status:</b> <b>Co Admin:</b> <b>Choice of Contact:</b> <b>Phone No Admin:</b> <b>Contaminated Facility:</b> <b>MHSW Facility:</b>		ON4990988  As of Jun 2018  Canada Registered			
<b><u>Detail(s)</u></b>					
<b>Waste Class:</b> <b>Waste Class Name:</b>		312 P Pathological wastes			
<a href="#">49</a>	13 of 15	E/227.6	158.9 / -0.40	Barinderpal Chagger DPC 105-168 Queen St S MISSISSAUGA ON L5M 1K8	GEN
<b>Generator No:</b> <b>SIC Code:</b> <b>SIC Description:</b> <b>Approval Years:</b> <b>PO Box No:</b> <b>Country:</b> <b>Status:</b> <b>Co Admin:</b> <b>Choice of Contact:</b> <b>Phone No Admin:</b> <b>Contaminated Facility:</b> <b>MHSW Facility:</b>		ON8134498  As of Jul 2020  Canada Registered			
<b><u>Detail(s)</u></b>					

Map Key	Number of Records	Direction/ Distance (m)	Elev/Diff (m)	Site	DB
<b>Waste Class:</b>		148 B			
<b>Waste Class Name:</b>		Misc. wastes and inorganic chemicals			
<a href="#">49</a>	14 of 15	E/227.6	158.9 / -0.40	Barinderpal Chagger DPC 105-168 Queen St S MISSISSAUGA ON L5M 1K8	GEN
<b>Generator No:</b>		ON8134498			
<b>SIC Code:</b>					
<b>SIC Description:</b>					
<b>Approval Years:</b>		As of Nov 2021			
<b>PO Box No:</b>					
<b>Country:</b>		Canada			
<b>Status:</b>		Registered			
<b>Co Admin:</b>					
<b>Choice of Contact:</b>					
<b>Phone No Admin:</b>					
<b>Contaminated Facility:</b>					
<b>MHSW Facility:</b>					
<b><u>Detail(s)</u></b>					
<b>Waste Class:</b>		148 B			
<b>Waste Class Name:</b>		Misc. wastes and inorganic chemicals			
<a href="#">49</a>	15 of 15	E/227.6	158.9 / -0.40	Barinderpal Chagger DPC 105-168 Queen St S MISSISSAUGA ON L5M 1K8	GEN
<b>Generator No:</b>		ON8134498			
<b>SIC Code:</b>					
<b>SIC Description:</b>					
<b>Approval Years:</b>		As of Oct 2022			
<b>PO Box No:</b>					
<b>Country:</b>		Canada			
<b>Status:</b>		Registered			
<b>Co Admin:</b>					
<b>Choice of Contact:</b>					
<b>Phone No Admin:</b>					
<b>Contaminated Facility:</b>					
<b>MHSW Facility:</b>					
<b><u>Detail(s)</u></b>					
<b>Waste Class:</b>		148 B			
<b>Waste Class Name:</b>		INORGANIC LABORATORY CHEMICALS			
<a href="#">50</a>	1 of 1	S/230.6	156.5 / -2.82	ON	WWIS
<b>Well ID:</b>		7218669		<b>Flowing (Y/N):</b>	
<b>Construction Date:</b>				<b>Flow Rate:</b>	
<b>Use 1st:</b>				<b>Data Entry Status:</b> Yes	
<b>Use 2nd:</b>				<b>Data Src:</b>	
<b>Final Well Status:</b>				<b>Date Received:</b> 28-Mar-2014 00:00:00	
<b>Water Type:</b>				<b>Selected Flag:</b> TRUE	
<b>Casing Material:</b>				<b>Abandonment Rec:</b>	
<b>Audit No:</b>		C25331		<b>Contractor:</b> 7230	
<b>Tag:</b>		A153727		<b>Form Version:</b> 8	
<b>Constructn Method:</b>				<b>Owner:</b>	
<b>Elevation (m):</b>				<b>County:</b> PEEL	



Map Key	Number of Records	Direction/ Distance (m)	Elev/Diff (m)	Site	DB
<b>Elevatn Reliabilty:</b> <b>Depth to Bedrock:</b> <b>Well Depth:</b> <b>Overburden/Bedrock:</b> <b>Pump Rate:</b> <b>Static Water Level:</b> <b>Clear/Cloudy:</b> <b>Municipality:</b> <b>Site Info:</b>		MISSISSAUGA CITY		<b>Lot:</b> <b>Concession:</b> <b>Concession Name:</b> <b>Easting NAD83:</b> <b>Northing NAD83:</b> <b>Zone:</b> <b>UTM Reliability:</b>	
<b>PDF URL (Map):</b>					
<b><u>Additional Detail(s) (Map)</u></b>					
<b>Well Completed Date:</b> <b>Year Completed:</b> <b>Depth (m):</b> <b>Latitude:</b> <b>Longitude:</b> <b>Path:</b>		2013/12/23 2013 43.5790431865221 -79.7181308867749			
<b><u>Bore Hole Information</u></b>					
<b>Bore Hole ID:</b> <b>DP2BR:</b> <b>Spatial Status:</b> <b>Code OB:</b> <b>Code OB Desc:</b> <b>Open Hole:</b> <b>Cluster Kind:</b> <b>Date Completed:</b> <b>Remarks:</b> <b>Loc Method Desc:</b> <b>Elevrc Desc:</b> <b>Location Source Date:</b> <b>Improvement Location Source:</b> <b>Improvement Location Method:</b> <b>Source Revision Comment:</b> <b>Supplier Comment:</b>		1004727770      23-Dec-2013 00:00:00 on Water Well Record		<b>Elevation:</b> <b>Elevrc:</b> <b>Zone:</b> <b>East83:</b> <b>North83:</b> <b>Org CS:</b> <b>UTMRC:</b> <b>UTMRC Desc:</b> <b>Location Method:</b>	17 603497.00 4825918.00 UTM83 4 margin of error : 30 m - 100 m www
<b><u>Links</u></b>					
<b>Bore Hole ID:</b> <b>Depth M:</b> <b>Year Completed:</b> <b>Well Completed Dt:</b> <b>Audit No:</b>		1004727770  2013 2013/12/23 C25331		<b>Tag No:</b> <b>Contractor:</b> <b>Path:</b> <b>Latitude:</b> <b>Longitude:</b>	A153727 7230  43.5790431865221 -79.7181308867749
<a href="#">51</a>	1 of 1	NW/234.6	160.0 / 0.70	<b>City of Mississauga</b> <b>ditch behind near 52 Rutledge Road, from</b> <b>across 72 Rutledge Road</b> <b>Mississauga ON</b>	<b>SPL</b>
<b>Ref No:</b> <b>Site No:</b> <b>Incident Dt:</b> <b>Year:</b> <b>Incident Cause:</b> <b>Incident Event:</b> <b>Contaminant Code:</b> <b>Contaminant Name:</b>		2132-BCEJ33 NA 5/21/2019		<b>Discharger Report:</b> <b>Material Group:</b> <b>Health/Env Conseq:</b> <b>Client Type:</b> <b>Sector Type:</b> <b>Agency Involved:</b> <b>Nearest Watercourse:</b> <b>Site Address:</b>	2 - Minor Environment Municipal Government   ditch behind near 52 Rutledge Road, from across 72 Rutledge Road

Map Key	Number of Records	Direction/ Distance (m)	Elev/Diff (m)	Site	DB
<b>Contaminant Limit 1:</b> <b>Contam Limit Freq 1:</b> <b>Contaminant UN No 1:</b> <b>Environment Impact:</b> <b>Nature of Impact:</b> <b>Receiving Medium:</b> <b>Receiving Env:</b> <b>MOE Response:</b> <b>Dt MOE Arvl on Scn:</b> <b>MOE Reported Dt:</b> <b>Dt Document Closed:</b>	No			<b>Site District Office:</b> Halton-Peel <b>Site Postal Code:</b> <b>Site Region:</b> Central <b>Site Municipality:</b> Mississauga <b>Site Lot:</b> <b>Site Conc:</b> <b>Northing:</b> 4826478 <b>Easting:</b> 603226 <b>Site Geo Ref Accu:</b> <b>Site Map Datum:</b> <b>SAC Action Class:</b> Pollution Incident Reports (PIRs) and "Other" calls <b>Source Type:</b>	
<b>Incident Reason:</b> <b>Site Name:</b> <b>Site County/District:</b> <b>Site Geo Ref Meth:</b> <b>Incident Summary:</b> <b>Contaminant Qty:</b>		site<UNOFFICIAL> Regional Municipality of Peel		MOETIPS: milky white residue to Mullet Creek	

<a href="#">52</a>	1 of 41	SE/244.3	152.7 / -6.65	<b>CEDAR GROUNDS MAINTENANCE</b> <b>95 JOYMAR DRIVE, UNIT 2</b> <b>MISSISSAUGA ON L5M 3S8</b>	<b>PES</b>
<b>Detail Licence No:</b> <b>Licence No:</b> <b>Status:</b> <b>Approval Date:</b> <b>Report Source:</b> <b>Licence Type:</b> <b>Licence Type Code:</b> <b>Licence Class:</b> <b>Licence Control:</b> <b>Latitude:</b> <b>Longitude:</b> <b>Lot:</b> <b>Concession:</b> <b>Region:</b> <b>District:</b> <b>County:</b> <b>Trade Name:</b> <b>PDF URL:</b>				<b>Operator Box:</b> <b>Operator Class:</b> <b>Operator No:</b> <b>Operator Type:</b> <b>Oper Area Code:</b> <b>Oper Phone No:</b> <b>Operator Ext:</b> <b>Operator Lot:</b> <b>Oper Concession:</b> <b>Operator Region:</b> <b>Operator District:</b> <b>Operator County:</b> <b>Op Municipality:</b> <b>Post Office Box:</b> <b>MOE District:</b> <b>SWP Area Name:</b>	

<a href="#">52</a>	2 of 41	SE/244.3	152.7 / -6.65	<b>CLINTAR GROUNDSKEEPING</b> <b>95 JOYMAR DRIVE</b> <b>MISSISSAUGA ON L5M 3S8</b>	<b>PES</b>
<b>Detail Licence No:</b> <b>Licence No:</b> <b>Status:</b> <b>Approval Date:</b> <b>Report Source:</b> <b>Licence Type:</b> <b>Licence Type Code:</b> <b>Licence Class:</b> <b>Licence Control:</b> <b>Latitude:</b> <b>Longitude:</b> <b>Lot:</b> <b>Concession:</b> <b>Region:</b> <b>District:</b> <b>County:</b>	Operator			<b>Operator Box:</b> <b>Operator Class:</b> <b>Operator No:</b> <b>Operator Type:</b> <b>Oper Area Code:</b> <b>Oper Phone No:</b> <b>Operator Ext:</b> <b>Operator Lot:</b> <b>Oper Concession:</b> <b>Operator Region:</b> <b>Operator District:</b> <b>Operator County:</b> <b>Op Municipality:</b> <b>Post Office Box:</b> <b>MOE District:</b> <b>SWP Area Name:</b>	

Map Key	Number of Records	Direction/ Distance (m)	Elev/Diff (m)	Site	DB
Trade Name: PDF URL:					
<a href="#">52</a>	3 of 41	SE/244.3	152.7 / -6.65	MAJOR LEAGUE GRAPHICS INC. 95 JOYMAR DR UNIT 7 MISSISSAUGA ON L5M 3S8	SCT
Established:		1994			
Plant Size (ft²):		4000			
Employment:		2			
<b>--Details--</b>					
Description:		COMMERCIAL PRINTING, LITHOGRAPHIC			
SIC/NAICS Code:		2752			
Description:		COMMERCIAL PRINTING, NOT ELSEWHERE CLASSIFIED			
SIC/NAICS Code:		2759			
<a href="#">52</a>	4 of 41	SE/244.3	152.7 / -6.65	Stampall Washer Ltd. 95 Joymar Dr Unit 4-5 Mississauga ON L5M 3S8	SCT
Established:		01-JUL-78			
Plant Size (ft²):		11000			
Employment:					
<b>--Details--</b>					
Description:		All Other Miscellaneous Manufacturing			
SIC/NAICS Code:		339990			
Description:		Hardware Manufacturing			
SIC/NAICS Code:		332510			
Description:		All Other Miscellaneous Fabricated Metal Product Manufacturing			
SIC/NAICS Code:		332999			
Description:		Iron and Steel Pipes and Tubes Manufacturing from Purchased Steel			
SIC/NAICS Code:		331210			
Description:		Turned Product and Screw, Nut and Bolt Manufacturing			
SIC/NAICS Code:		332720			
Description:		Other Metalworking Machinery Manufacturing			
SIC/NAICS Code:		333519			
Description:		Stamping			
SIC/NAICS Code:		332118			
<a href="#">52</a>	5 of 41	SE/244.3	152.7 / -6.65	CEDAR GROUNDS MAINTENANCE 95 JOYMAR DR UNIT 2 MISSISSAUGA ON L5M 3S8	PES
Detail Licence No:		02-01-02264-0		Operator Box:	
Licence No:		02264		Operator Class:	
Status:				Operator No:	
Approval Date:				Operator Type:	
Report Source:				Oper Area Code:	
Licence Type:		Operator		Oper Phone No:	
Licence Type Code:		02		Operator Ext:	

Map Key	Number of Records	Direction/ Distance (m)	Elev/Diff (m)	Site	DB
<b>Licence Class:</b>	01			<b>Operator Lot:</b>	
<b>Licence Control:</b>	0			<b>Oper Concession:</b>	
<b>Latitude:</b>				<b>Operator Region:</b>	3
<b>Longitude:</b>				<b>Operator District:</b>	
<b>Lot:</b>				<b>Operator County:</b>	49
<b>Concession:</b>				<b>Op Municipality:</b>	
<b>Region:</b>	3			<b>Post Office Box:</b>	
<b>District:</b>				<b>MOE District:</b>	
<b>County:</b>	49			<b>SWP Area Name:</b>	
<b>Trade Name:</b>					
<b>PDF URL:</b>					

<a href="#">52</a>	6 of 41	SE/244.3	152.7 / -6.65	AL POWER LINES 02-721 95 JOYMAR DRIVE, UNIT #8 MISSISSAUGA ON L5M 3S8	GEN
<b>Generator No:</b>	ON1660600				
<b>SIC Code:</b>	4911				
<b>SIC Description:</b>	ELECT. POWER SYS.				
<b>Approval Years:</b>	92,93,94,95,96,97,98				
<b>PO Box No:</b>					
<b>Country:</b>					
<b>Status:</b>					
<b>Co Admin:</b>					
<b>Choice of Contact:</b>					
<b>Phone No Admin:</b>					
<b>Contaminated Facility:</b>					
<b>MHSW Facility:</b>					
<b><u>Detail(s)</u></b>					
<b>Waste Class:</b>	211				
<b>Waste Class Name:</b>	AROMATIC SOLVENTS				
<b>Waste Class:</b>	213				
<b>Waste Class Name:</b>	PETROLEUM DISTILLATES				
<b>Waste Class:</b>	252				
<b>Waste Class Name:</b>	WASTE OILS & LUBRICANTS				

<a href="#">52</a>	7 of 41	SE/244.3	152.7 / -6.65	STAMPALL WASHER LTD. 95 JOYMAR DRIVE, UNIT 4 & 5 MISSISSAUGA ON L5M 3S8	GEN
<b>Generator No:</b>	ON1589701				
<b>SIC Code:</b>	3049				
<b>SIC Description:</b>	OTHER STAMPED METAL				
<b>Approval Years:</b>	99,00,01,02,03,04,05,06,07,08				
<b>PO Box No:</b>					
<b>Country:</b>					
<b>Status:</b>					
<b>Co Admin:</b>					
<b>Choice of Contact:</b>					
<b>Phone No Admin:</b>					
<b>Contaminated Facility:</b>					
<b>MHSW Facility:</b>					
<b><u>Detail(s)</u></b>					
<b>Waste Class:</b>	253				
<b>Waste Class Name:</b>	EMULSIFIED OILS				

Map Key	Number of Records	Direction/ Distance (m)	Elev/Diff (m)	Site	DB
<a href="#">52</a>	8 of 41	SE/244.3	152.7 / -6.65	AL POWER LINES 95 JOYMAR DRIVE, UNIT 8 MISSISSAUGA ON L5M 3S8	GEN
<b>Generator No:</b> ON1660600 <b>SIC Code:</b> 4911 <b>SIC Description:</b> ELECT. POWER SYS. <b>Approval Years:</b> 99,00,01 <b>PO Box No:</b> <b>Country:</b> <b>Status:</b> <b>Co Admin:</b> <b>Choice of Contact:</b> <b>Phone No Admin:</b> <b>Contaminated Facility:</b> <b>MHSW Facility:</b>					
<b>Detail(s)</b>					
<b>Waste Class:</b> 213					
<b>Waste Class Name:</b> PETROLEUM DISTILLATES					
<b>Waste Class:</b> 252					
<b>Waste Class Name:</b> WASTE OILS & LUBRICANTS					
<b>Waste Class:</b> 211					
<b>Waste Class Name:</b> AROMATIC SOLVENTS					
<a href="#">52</a>	9 of 41	SE/244.3	152.7 / -6.65	Turf Lawn Care & Maintenance Inc. 95 Joymar unit #7 Mississauga ON L5M 3S8	GEN
<b>Generator No:</b> ON9787842 <b>SIC Code:</b> 561730 <b>SIC Description:</b> Landscaping Services <b>Approval Years:</b> 03,04,05,06,07,08 <b>PO Box No:</b> <b>Country:</b> <b>Status:</b> <b>Co Admin:</b> <b>Choice of Contact:</b> <b>Phone No Admin:</b> <b>Contaminated Facility:</b> <b>MHSW Facility:</b>					
<b>Detail(s)</b>					
<b>Waste Class:</b> 252					
<b>Waste Class Name:</b> WASTE OILS & LUBRICANTS					
<a href="#">52</a>	10 of 41	SE/244.3	152.7 / -6.65	TPL Construction Ltd. 95 Joymar Drive, Unit 8 Mississauga ON L5M 3S8	GEN
<b>Generator No:</b> ON4492834 <b>SIC Code:</b> 238299 <b>SIC Description:</b> All Other Building Equipment Contractors <b>Approval Years:</b> 06,07,08 <b>PO Box No:</b> <b>Country:</b> <b>Status:</b> <b>Co Admin:</b>					

Map Key	Number of Records	Direction/ Distance (m)	Elev/Diff (m)	Site	DB
<b>Choice of Contact:</b> <b>Phone No Admin:</b> <b>Contaminated Facility:</b> <b>MHSW Facility:</b>					
<b><u>Detail(s)</u></b>					
<b>Waste Class:</b>		252			
<b>Waste Class Name:</b>		WASTE OILS & LUBRICANTS			
<a href="#">52</a>	11 of 41	SE/244.3	152.7 / -6.65	Cedar Grounds Maintenance Inc. 95 Joymar Dr Unit 2 Mississauga ON L5M 3S8	SCT
<b>Established:</b>		01-JAN-81			
<b>Plant Size (ft²):</b>					
<b>Employment:</b>					
<b>--Details--</b>					
<b>Description:</b>		All Other Specialty Trade Contractors			
<b>SIC/NAICS Code:</b>		238990			
<b>Description:</b>		Landscaping Services			
<b>SIC/NAICS Code:</b>		561730			
<b>Description:</b>		All Other Services to Buildings and Dwellings			
<b>SIC/NAICS Code:</b>		561799			
<b>Description:</b>		Landscaping Services			
<b>SIC/NAICS Code:</b>		561730			
<a href="#">52</a>	12 of 41	SE/244.3	152.7 / -6.65	STAMPALL WASHER LTD. 95 JOYMAR DRIVE, UNIT 4 & 5 MISSISSAUGA ON L5M 3S8	GEN
<b>Generator No:</b>		ON1589701			
<b>SIC Code:</b>		332118			
<b>SIC Description:</b>		Stamping			
<b>Approval Years:</b>		2009			
<b>PO Box No:</b>					
<b>Country:</b>					
<b>Status:</b>					
<b>Co Admin:</b>					
<b>Choice of Contact:</b>					
<b>Phone No Admin:</b>					
<b>Contaminated Facility:</b>					
<b>MHSW Facility:</b>					
<b><u>Detail(s)</u></b>					
<b>Waste Class:</b>		253			
<b>Waste Class Name:</b>		EMULSIFIED OILS			
<a href="#">52</a>	13 of 41	SE/244.3	152.7 / -6.65	Turf Lawn Care & Maintenance Inc. 95 Joymar unit #7 Mississauga ON L5M 3S8	GEN
<b>Generator No:</b>		ON9787842			
<b>SIC Code:</b>		561730			
<b>SIC Description:</b>		Landscaping Services			

Map Key	Number of Records	Direction/ Distance (m)	Elev/Diff (m)	Site	DB
<b>Approval Years:</b> <b>PO Box No:</b> <b>Country:</b> <b>Status:</b> <b>Co Admin:</b> <b>Choice of Contact:</b> <b>Phone No Admin:</b> <b>Contaminated Facility:</b> <b>MHSW Facility:</b>		2009			
<u>Detail(s)</u>					
<b>Waste Class:</b>		252			
<b>Waste Class Name:</b>		WASTE OILS & LUBRICANTS			
<a href="#">52</a>	14 of 41	<b>SE/244.3</b>	<b>152.7 / -6.65</b>	<b>Turf Lawn Care &amp; Maintenance Inc. 95 Joymar unit #7 Mississauga ON L5M 3S8</b>	<b>GEN</b>
<b>Generator No:</b> <b>SIC Code:</b> <b>SIC Description:</b> <b>Approval Years:</b> <b>PO Box No:</b> <b>Country:</b> <b>Status:</b> <b>Co Admin:</b> <b>Choice of Contact:</b> <b>Phone No Admin:</b> <b>Contaminated Facility:</b> <b>MHSW Facility:</b>		ON9787842 561730 Landscaping Services 2010			
<u>Detail(s)</u>					
<b>Waste Class:</b>		252			
<b>Waste Class Name:</b>		WASTE OILS & LUBRICANTS			
<a href="#">52</a>	15 of 41	<b>SE/244.3</b>	<b>152.7 / -6.65</b>	<b>TPL Construction Ltd. 95 Joymar Drive,Unit 8 Mississauga ON L5M 3S8</b>	<b>GEN</b>
<b>Generator No:</b> <b>SIC Code:</b> <b>SIC Description:</b> <b>Approval Years:</b> <b>PO Box No:</b> <b>Country:</b> <b>Status:</b> <b>Co Admin:</b> <b>Choice of Contact:</b> <b>Phone No Admin:</b> <b>Contaminated Facility:</b> <b>MHSW Facility:</b>		ON4492834 238299 All Other Building Equipment Contractors 2010			
<u>Detail(s)</u>					
<b>Waste Class:</b>		252			
<b>Waste Class Name:</b>		WASTE OILS & LUBRICANTS			
<a href="#">52</a>	16 of 41	<b>SE/244.3</b>	<b>152.7 / -6.65</b>	<b>Turf Lawn Care &amp; Maintenance Inc. 95 Joymar unit #7</b>	<b>GEN</b>

Map Key	Number of Records	Direction/ Distance (m)	Elev/Diff (m)	Site	DB
---------	-------------------	----------------------------	------------------	------	----

Mississauga ON L5M 3S8

Generator No: ON9787842  
 SIC Code: 561730  
 SIC Description: Landscaping Services  
 Approval Years: 2011  
 PO Box No:  
 Country:  
 Status:  
 Co Admin:  
 Choice of Contact:  
 Phone No Admin:  
 Contaminated Facility:  
 MHSW Facility:

Detail(s)

Waste Class: 252  
 Waste Class Name: WASTE OILS & LUBRICANTS

<a href="#">52</a>	17 of 41	SE/244.3	152.7 / -6.65	Turf Lawn Care & Maintenance Inc. 95 Joymar unit #7 Mississauga ON L5M 3S8	GEN
--------------------	----------	----------	---------------	--	-----

Generator No: ON9787842  
 SIC Code: 561730  
 SIC Description: Landscaping Services  
 Approval Years: 2012  
 PO Box No:  
 Country:  
 Status:  
 Co Admin:  
 Choice of Contact:  
 Phone No Admin:  
 Contaminated Facility:  
 MHSW Facility:

Detail(s)

Waste Class: 252  
 Waste Class Name: WASTE OILS & LUBRICANTS

<a href="#">52</a>	18 of 41	SE/244.3	152.7 / -6.65	TPL Construction Ltd. 95 Joymar Drive, Unit 8 Mississauga ON L5M 3S8	GEN
--------------------	----------	----------	---------------	--	-----

Generator No: ON4492834  
 SIC Code: 238299  
 SIC Description: All Other Building Equipment Contractors  
 Approval Years: 2012  
 PO Box No:  
 Country:  
 Status:  
 Co Admin:  
 Choice of Contact:  
 Phone No Admin:  
 Contaminated Facility:  
 MHSW Facility:

Detail(s)



Map Key	Number of Records	Direction/ Distance (m)	Elev/Diff (m)	Site	DB
<b>Waste Class:</b>		252			
<b>Waste Class Name:</b>		WASTE OILS & LUBRICANTS			
<a href="#">52</a>	19 of 41	SE/244.3	152.7 / -6.65	STAMPALL WASHER LTD. 95 JOYMAR DRIVE, UNIT 4 & 5 MISSISSAUGA ON	GEN
<b>Generator No:</b>		ON1589701			
<b>SIC Code:</b>		332118			
<b>SIC Description:</b>		STAMPING			
<b>Approval Years:</b>		2013			
<b>PO Box No:</b>					
<b>Country:</b>					
<b>Status:</b>					
<b>Co Admin:</b>					
<b>Choice of Contact:</b>					
<b>Phone No Admin:</b>					
<b>Contaminated Facility:</b>					
<b>MHSW Facility:</b>					
<b><u>Detail(s)</u></b>					
<b>Waste Class:</b>		253			
<b>Waste Class Name:</b>		EMULSIFIED OILS			
<a href="#">52</a>	20 of 41	SE/244.3	152.7 / -6.65	TPL Construction Ltd. 95 Joymar Drive, Unit 8 Mississauga ON	GEN
<b>Generator No:</b>		ON4492834			
<b>SIC Code:</b>		238299			
<b>SIC Description:</b>		ALL OTHER BUILDING EQUIPMENT CONTRACTORS			
<b>Approval Years:</b>		2013			
<b>PO Box No:</b>					
<b>Country:</b>					
<b>Status:</b>					
<b>Co Admin:</b>					
<b>Choice of Contact:</b>					
<b>Phone No Admin:</b>					
<b>Contaminated Facility:</b>					
<b>MHSW Facility:</b>					
<b><u>Detail(s)</u></b>					
<b>Waste Class:</b>		252			
<b>Waste Class Name:</b>		WASTE OILS & LUBRICANTS			
<a href="#">52</a>	21 of 41	SE/244.3	152.7 / -6.65	Turf Lawn Care & Maintenance Inc. 95 Joymar unit #7 Mississauga ON	GEN
<b>Generator No:</b>		ON9787842			
<b>SIC Code:</b>		561730			
<b>SIC Description:</b>		LANDSCAPING SERVICES			
<b>Approval Years:</b>		2013			
<b>PO Box No:</b>					
<b>Country:</b>					
<b>Status:</b>					
<b>Co Admin:</b>					
<b>Choice of Contact:</b>					
<b>Phone No Admin:</b>					
<b>Contaminated Facility:</b>					

Map Key	Number of Records	Direction/ Distance (m)	Elev/Diff (m)	Site	DB
---------	-------------------	-------------------------	---------------	------	----

MHSW Facility:

Detail(s)

Waste Class: 252  
Waste Class Name: WASTE OILS & LUBRICANTS

<a href="#">52</a>	22 of 41	SE/244.3	152.7 / -6.65	TPL Construction Ltd. 95 Joymar Drive, Unit 8 Mississauga ON L5M 3S8	GEN
--------------------	----------	----------	---------------	--	-----

Generator No: ON4492834  
SIC Code: 238299  
SIC Description: ALL OTHER BUILDING EQUIPMENT CONTRACTORS  
Approval Years: 2015  
PO Box No:  
Country: Canada  
Status:  
Co Admin: Rolston Steep  
Choice of Contact: CO\_ADMIN  
Phone No Admin: 905-567-4637 Ext.  
Contaminated Facility: No  
MHSW Facility: No

Detail(s)

Waste Class: 252  
Waste Class Name: WASTE OILS & LUBRICANTS

<a href="#">52</a>	23 of 41	SE/244.3	152.7 / -6.65	Turf Lawn Care & Maintenance Inc. 95 Joymar unit #7 Mississauga ON L5M 3S8	GEN
--------------------	----------	----------	---------------	--	-----

Generator No: ON9787842  
SIC Code: 561730  
SIC Description: LANDSCAPING SERVICES  
Approval Years: 2015  
PO Box No:  
Country: Canada  
Status:  
Co Admin: Trevor Cheney  
Choice of Contact: CO\_ADMIN  
Phone No Admin: 905 896 4016 Ext.  
Contaminated Facility: No  
MHSW Facility: No

Detail(s)

Waste Class: 252  
Waste Class Name: WASTE OILS & LUBRICANTS

<a href="#">52</a>	24 of 41	SE/244.3	152.7 / -6.65	Turf Lawn Care & Maintenance Inc. 95 Joymar unit #7 Mississauga ON L5M 3S8	GEN
--------------------	----------	----------	---------------	--	-----

Generator No: ON9787842  
SIC Code: 561730  
SIC Description: LANDSCAPING SERVICES  
Approval Years: 2016  
PO Box No:  
Country: Canada

Map Key	Number of Records	Direction/ Distance (m)	Elev/Diff (m)	Site	DB
<b>Status:</b>					
<b>Co Admin:</b>		Trevor Cheney			
<b>Choice of Contact:</b>		CO_ADMIN			
<b>Phone No Admin:</b>		905 896 4016 Ext.			
<b>Contaminated Facility:</b>		No			
<b>MHSW Facility:</b>		No			
<b>Detail(s)</b>					
<b>Waste Class:</b>		252			
<b>Waste Class Name:</b>		WASTE OILS & LUBRICANTS			
<a href="#"><u>52</u></a>	25 of 41	<b>SE/244.3</b>	<b>152.7 / -6.65</b>	<b>STAMPALL WASHER LTD. 95 JOYMAR DRIVE, UNIT 4 &amp; 5 MISSISSAUGA ON L5M 3S8</b>	<b>GEN</b>
<b>Generator No:</b>		ON1589701			
<b>SIC Code:</b>		332118			
<b>SIC Description:</b>		STAMPING			
<b>Approval Years:</b>		2015			
<b>PO Box No:</b>					
<b>Country:</b>		Canada			
<b>Status:</b>					
<b>Co Admin:</b>					
<b>Choice of Contact:</b>		CO_OFFICIAL			
<b>Phone No Admin:</b>					
<b>Contaminated Facility:</b>		No			
<b>MHSW Facility:</b>		No			
<b>Detail(s)</b>					
<b>Waste Class:</b>		253			
<b>Waste Class Name:</b>		EMULSIFIED OILS			
<a href="#"><u>52</u></a>	26 of 41	<b>SE/244.3</b>	<b>152.7 / -6.65</b>	<b>TPL Construction Ltd. 95 Joymar Drive, Unit 8 Mississauga ON L5M 3S8</b>	<b>GEN</b>
<b>Generator No:</b>		ON4492834			
<b>SIC Code:</b>		238299			
<b>SIC Description:</b>		ALL OTHER BUILDING EQUIPMENT CONTRACTORS			
<b>Approval Years:</b>		2016			
<b>PO Box No:</b>					
<b>Country:</b>		Canada			
<b>Status:</b>					
<b>Co Admin:</b>		Rolston Steep			
<b>Choice of Contact:</b>		CO_ADMIN			
<b>Phone No Admin:</b>		905-567-4637 Ext.			
<b>Contaminated Facility:</b>		No			
<b>MHSW Facility:</b>		No			
<b>Detail(s)</b>					
<b>Waste Class:</b>		252			
<b>Waste Class Name:</b>		WASTE OILS & LUBRICANTS			
<a href="#"><u>52</u></a>	27 of 41	<b>SE/244.3</b>	<b>152.7 / -6.65</b>	<b>Turf Lawn Care &amp; Maintenance Inc. 95 Joymar unit #7 Mississauga ON L5M 3S8</b>	<b>GEN</b>
<b>Generator No:</b>		ON9787842			

Map Key	Number of Records	Direction/ Distance (m)	Elev/Diff (m)	Site	DB
<b>SIC Code:</b> <b>SIC Description:</b> <b>Approval Years:</b> <b>PO Box No:</b> <b>Country:</b> <b>Status:</b> <b>Co Admin:</b> <b>Choice of Contact:</b> <b>Phone No Admin:</b> <b>Contaminated Facility:</b> <b>MHSW Facility:</b>		561730 LANDSCAPING SERVICES 2014 Canada Trevor Cheney CO_ADMIN 905 896 4016 Ext. No No			
<b><u>Detail(s)</u></b>					
<b>Waste Class:</b> <b>Waste Class Name:</b>		252 WASTE OILS & LUBRICANTS			
<a href="#">52</a>	28 of 41	<b>SE/244.3</b>	<b>152.7 / -6.65</b>	<b>STAMPALL WASHER LTD. 95 JOYMAR DRIVE, UNIT 4 &amp; 5 MISSISSAUGA ON L5M 3S8</b>	<b>GEN</b>
<b>Generator No:</b> <b>SIC Code:</b> <b>SIC Description:</b> <b>Approval Years:</b> <b>PO Box No:</b> <b>Country:</b> <b>Status:</b> <b>Co Admin:</b> <b>Choice of Contact:</b> <b>Phone No Admin:</b> <b>Contaminated Facility:</b> <b>MHSW Facility:</b>		ON1589701 332118 STAMPING 2014 Canada CO_OFFICIAL No No			
<b><u>Detail(s)</u></b>					
<b>Waste Class:</b> <b>Waste Class Name:</b>		253 EMULSIFIED OILS			
<a href="#">52</a>	29 of 41	<b>SE/244.3</b>	<b>152.7 / -6.65</b>	<b>TPL Construction Ltd. 95 Joymar Drive, Unit 8 Mississauga ON L5M 3S8</b>	<b>GEN</b>
<b>Generator No:</b> <b>SIC Code:</b> <b>SIC Description:</b> <b>Approval Years:</b> <b>PO Box No:</b> <b>Country:</b> <b>Status:</b> <b>Co Admin:</b> <b>Choice of Contact:</b> <b>Phone No Admin:</b> <b>Contaminated Facility:</b> <b>MHSW Facility:</b>		ON4492834 238299 ALL OTHER BUILDING EQUIPMENT CONTRACTORS 2014 Canada Rolston Steep CO_ADMIN 905-567-4637 Ext. No No			
<b><u>Detail(s)</u></b>					
<b>Waste Class:</b> <b>Waste Class Name:</b>		252 WASTE OILS & LUBRICANTS			

Map Key	Number of Records	Direction/ Distance (m)	Elev/Diff (m)	Site	DB
<a href="#">52</a>	30 of 41	SE/244.3	152.7 / -6.65	Turf Lawn Care & Maintenance Inc. 95 Joymar unit #4/5/6 Mississauga ON L5M 3S8	GEN
Generator No:		ON9787842			
SIC Code:					
SIC Description:					
Approval Years:		As of Dec 2018			
PO Box No:					
Country:		Canada			
Status:		Registered			
Co Admin:					
Choice of Contact:					
Phone No Admin:					
Contaminated Facility:					
MHSW Facility:					
<b><u>Detail(s)</u></b>					
Waste Class:		252 L			
Waste Class Name:		Waste crankcase oils and lubricants			
<a href="#">52</a>	31 of 41	SE/244.3	152.7 / -6.65	TPL Construction Ltd. 95 Joymar Drive, Unit 8 Mississauga ON L5M 3S8	GEN
Generator No:		ON4492834			
SIC Code:					
SIC Description:					
Approval Years:		As of Dec 2018			
PO Box No:					
Country:		Canada			
Status:		Registered			
Co Admin:					
Choice of Contact:					
Phone No Admin:					
Contaminated Facility:					
MHSW Facility:					
<b><u>Detail(s)</u></b>					
Waste Class:		252 L			
Waste Class Name:		Waste crankcase oils and lubricants			
<a href="#">52</a>	32 of 41	SE/244.3	152.7 / -6.65	Cedar Grounds Maintenance 95 Joymar Drive Unit 2 Mississauga ON L5M 3S8	GEN
Generator No:		ON4743195			
SIC Code:					
SIC Description:					
Approval Years:		As of Dec 2018			
PO Box No:					
Country:		Canada			
Status:		Registered			
Co Admin:					
Choice of Contact:					
Phone No Admin:					
Contaminated Facility:					
MHSW Facility:					
<b><u>Detail(s)</u></b>					

Map Key	Number of Records	Direction/ Distance (m)	Elev/Diff (m)	Site	DB
<b>Waste Class:</b>		252 L			
<b>Waste Class Name:</b>		Waste crankcase oils and lubricants			
<a href="#">52</a>	33 of 41	SE/244.3	152.7 / -6.65	<b>CEDAR GROUNDS MAINTENANCE 95 JOYMAR DR UNIT 2 MISSISSAUGA ON L5M3S8</b>	<b>PES</b>
<b>Detail Licence No:</b>				<b>Operator Box:</b>	
<b>Licence No:</b>	02264			<b>Operator Class:</b>	
<b>Status:</b>				<b>Operator No:</b>	
<b>Approval Date:</b>				<b>Operator Type:</b>	
<b>Report Source:</b>	Legacy Licenses (Excluding TS)			<b>Oper Area Code:</b> 905	
<b>Licence Type:</b>	Operator			<b>Oper Phone No:</b> 8588528	
<b>Licence Type Code:</b>	01			<b>Operator Ext:</b>	
<b>Licence Class:</b>	06			<b>Operator Lot:</b>	
<b>Licence Control:</b>				<b>Oper Concession:</b>	
<b>Latitude:</b>				<b>Operator Region:</b>	
<b>Longitude:</b>				<b>Operator District:</b>	
<b>Lot:</b>				<b>Operator County:</b>	
<b>Concession:</b>				<b>Op Municipality:</b>	
<b>Region:</b>				<b>Post Office Box:</b>	
<b>District:</b>				<b>MOE District:</b>	
<b>County:</b>				<b>SWP Area Name:</b>	
<b>Trade Name:</b>					
<b>PDF URL:</b>					
<a href="#">52</a>	34 of 41	SE/244.3	152.7 / -6.65	<b>TURF LAWN CARE &amp; MAINTENANCE INC 95 JOYMAR DR, UNIT 7 MISSISSAUGA ON L5MJ58</b>	<b>PES</b>
<b>Detail Licence No:</b>		02-01-05234-0		<b>Operator Box:</b>	
<b>Licence No:</b>	05234			<b>Operator Class:</b>	
<b>Status:</b>				<b>Operator No:</b> 5234	
<b>Approval Date:</b>				<b>Operator Type:</b>	
<b>Report Source:</b>	Legacy Licenses (Excluding TS)			<b>Oper Area Code:</b> 905	
<b>Licence Type:</b>	Operator			<b>Oper Phone No:</b> 8964016	
<b>Licence Type Code:</b>	02			<b>Operator Ext:</b>	
<b>Licence Class:</b>	01			<b>Operator Lot:</b>	
<b>Licence Control:</b>	0			<b>Oper Concession:</b>	
<b>Latitude:</b>				<b>Operator Region:</b> 3	
<b>Longitude:</b>				<b>Operator District:</b>	
<b>Lot:</b>				<b>Operator County:</b> 49	
<b>Concession:</b>				<b>Op Municipality:</b>	
<b>Region:</b>	3			<b>Post Office Box:</b>	
<b>District:</b>				<b>MOE District:</b>	
<b>County:</b>	49			<b>SWP Area Name:</b>	
<b>Trade Name:</b>					
<b>PDF URL:</b>					
<a href="#">52</a>	35 of 41	SE/244.3	152.7 / -6.65	<b>CEDAR GROUNDS MAINTENANCE 95 JOYMAR DR UNIT 2 MISSISSAUGA ON L5M3S8</b>	<b>PES</b>
<b>Detail Licence No:</b>		02-01-02264-0		<b>Operator Box:</b>	
<b>Licence No:</b>	02264			<b>Operator Class:</b>	
<b>Status:</b>				<b>Operator No:</b>	
<b>Approval Date:</b>				<b>Operator Type:</b>	
<b>Report Source:</b>	Legacy Licenses (Excluding TS)			<b>Oper Area Code:</b> 905	
<b>Licence Type:</b>	Operator			<b>Oper Phone No:</b> 8588528	
<b>Licence Type Code:</b>	02			<b>Operator Ext:</b>	

Map Key	Number of Records	Direction/ Distance (m)	Elev/Diff (m)	Site	DB
<b>Licence Class:</b>	01			<b>Operator Lot:</b>	
<b>Licence Control:</b>	0			<b>Oper Concession:</b>	
<b>Latitude:</b>				<b>Operator Region:</b>	3
<b>Longitude:</b>				<b>Operator District:</b>	
<b>Lot:</b>				<b>Operator County:</b>	49
<b>Concession:</b>				<b>Op Municipality:</b>	
<b>Region:</b>	3			<b>Post Office Box:</b>	
<b>District:</b>				<b>MOE District:</b>	
<b>County:</b>	49			<b>SWP Area Name:</b>	
<b>Trade Name:</b>					
<b>PDF URL:</b>					

<a href="#">52</a>	36 of 41	<b>SE/244.3</b>	<b>152.7 / -6.65</b>	<b>Cedar Grounds Maintenance 95 Joymar Drive Unit 2 Mississauga ON L5M 3S8</b>	<b>GEN</b>
<b>Generator No:</b>		ON4743195			
<b>SIC Code:</b>					
<b>SIC Description:</b>					
<b>Approval Years:</b>		As of Jul 2020			
<b>PO Box No:</b>					
<b>Country:</b>		Canada			
<b>Status:</b>		Registered			
<b>Co Admin:</b>					
<b>Choice of Contact:</b>					
<b>Phone No Admin:</b>					
<b>Contaminated Facility:</b>					
<b>MHSW Facility:</b>					
<b><u>Detail(s)</u></b>					
<b>Waste Class:</b>		252 L			
<b>Waste Class Name:</b>		Waste crankcase oils and lubricants			

<a href="#">52</a>	37 of 41	<b>SE/244.3</b>	<b>152.7 / -6.65</b>	<b>TPP Utilities Inc TPP Utilities Inc 95 Joymar Drive unit 8 Mississauga ON L5M 3S8</b>	<b>GEN</b>
<b>Generator No:</b>		ON7819936			
<b>SIC Code:</b>					
<b>SIC Description:</b>					
<b>Approval Years:</b>		As of Jul 2020			
<b>PO Box No:</b>					
<b>Country:</b>		Canada			
<b>Status:</b>		Registered			
<b>Co Admin:</b>					
<b>Choice of Contact:</b>					
<b>Phone No Admin:</b>					
<b>Contaminated Facility:</b>					
<b>MHSW Facility:</b>					
<b><u>Detail(s)</u></b>					
<b>Waste Class:</b>		252 L			
<b>Waste Class Name:</b>		Waste crankcase oils and lubricants			

<a href="#">52</a>	38 of 41	<b>SE/244.3</b>	<b>152.7 / -6.65</b>	<b>Cedar Grounds Maintenance 95 Joymar Drive Unit 2 Mississauga ON L5M 3S8</b>	<b>GEN</b>
<b>Generator No:</b>		ON4743195			

Map Key	Number of Records	Direction/ Distance (m)	Elev/Diff (m)	Site	DB
<b>SIC Code:</b> <b>SIC Description:</b> <b>Approval Years:</b> As of Nov 2021 <b>PO Box No:</b> <b>Country:</b> Canada <b>Status:</b> Registered <b>Co Admin:</b> <b>Choice of Contact:</b> <b>Phone No Admin:</b> <b>Contaminated Facility:</b> <b>MHSW Facility:</b>					
<b><u>Detail(s)</u></b>					
<b>Waste Class:</b> 252 L <b>Waste Class Name:</b> Waste crankcase oils and lubricants					
<a href="#">52</a>	39 of 41	SE/244.3	152.7 / -6.65	TPP Utilities Inc TPP Utilities Inc 95 Joymar Drive unit 8 Mississauga ON L5M 3S8	GEN
<b>Generator No:</b> ON7819936 <b>SIC Code:</b> <b>SIC Description:</b> <b>Approval Years:</b> As of Nov 2021 <b>PO Box No:</b> <b>Country:</b> Canada <b>Status:</b> Registered <b>Co Admin:</b> <b>Choice of Contact:</b> <b>Phone No Admin:</b> <b>Contaminated Facility:</b> <b>MHSW Facility:</b>					
<b><u>Detail(s)</u></b>					
<b>Waste Class:</b> 252 L <b>Waste Class Name:</b> Waste crankcase oils and lubricants					
<a href="#">52</a>	40 of 41	SE/244.3	152.7 / -6.65	TPP Utilities Inc TPP Utilities Inc 95 Joymar Drive unit 8 Mississauga ON L5M 3S8	GEN
<b>Generator No:</b> ON7819936 <b>SIC Code:</b> <b>SIC Description:</b> <b>Approval Years:</b> As of Oct 2022 <b>PO Box No:</b> <b>Country:</b> Canada <b>Status:</b> Registered <b>Co Admin:</b> <b>Choice of Contact:</b> <b>Phone No Admin:</b> <b>Contaminated Facility:</b> <b>MHSW Facility:</b>					
<b><u>Detail(s)</u></b>					
<b>Waste Class:</b> 252 L <b>Waste Class Name:</b> WASTE OILS & LUBRICANTS					



Map Key	Number of Records	Direction/ Distance (m)	Elev/Diff (m)	Site	DB
<a href="#">52</a>	41 of 41	SE/244.3	152.7 / -6.65	Cedar Grounds Maintenance 95 Joymar Drive Unit 2 Mississauga ON L5M 3S8	GEN

**Generator No:** ON4743195  
**SIC Code:**  
**SIC Description:**  
**Approval Years:** As of Oct 2022  
**PO Box No:**  
**Country:** Canada  
**Status:** Registered  
**Co Admin:**  
**Choice of Contact:**  
**Phone No Admin:**  
**Contaminated Facility:**  
**MHSW Facility:**

**Detail(s)**

**Waste Class:** 252 L  
**Waste Class Name:** WASTE OILS & LUBRICANTS

<a href="#">53</a>	1 of 1	ENE/245.4	159.6 / 0.28	145 QUEEN STREET SOUTH Mississauga ON	WWIS
--------------------	--------	-----------	--------------	--	------

**Well ID:** 7224389  
**Construction Date:**  
**Use 1st:** Monitoring and Test Hole  
**Use 2nd:** 0  
**Final Well Status:** Monitoring and Test Hole  
**Water Type:**  
**Casing Material:**  
**Audit No:** Z191929  
**Tag:** A167881  
**Constructn Method:**  
**Elevation (m):**  
**Elevatn Reliabilty:**  
**Depth to Bedrock:**  
**Well Depth:**  
**Overburden/Bedrock:**  
**Pump Rate:**  
**Static Water Level:**  
**Clear/Cloudy:**  
**Municipality:** MISSISSAUGA CITY  
**Site Info:** WKQ-007013 A0-A03

**Flowing (Y/N):**  
**Flow Rate:**  
**Data Entry Status:**  
**Data Src:**  
**Date Received:** 21-Jul-2014 00:00:00  
**Selected Flag:** TRUE  
**Abandonment Rec:**  
**Contractor:** 7241  
**Form Version:** 7  
**Owner:**  
**County:** PEEL  
**Lot:**  
**Concession:**  
**Concession Name:**  
**Easting NAD83:**  
**Northing NAD83:**  
**Zone:**  
**UTM Reliability:**

**PDF URL (Map):**

**Additional Detail(s) (Map)**

**Well Completed Date:** 2014/06/20  
**Year Completed:** 2014  
**Depth (m):** 7.62  
**Latitude:** 43.583092277403  
**Longitude:** -79.7154810005547  
**Path:**

**Bore Hole Information**

**Bore Hole ID:** 1004958722  
**DP2BR:**  
**Spatial Status:**  
**Code OB:**

**Elevation:**  
**Elevrc:**  
**Zone:** 17  
**East83:** 603704.00

<b>Map Key</b>	<b>Number of Records</b>	<b>Direction/ Distance (m)</b>	<b>Elev/Diff (m)</b>	<b>Site</b>	<b>DB</b>
<b>Code OB Desc:</b>				<b>North83:</b>	4826371.00
<b>Open Hole:</b>				<b>Org CS:</b>	UTM83
<b>Cluster Kind:</b>				<b>UTMRC:</b>	4
<b>Date Completed:</b>	20-Jun-2014 00:00:00			<b>UTMRC Desc:</b>	margin of error : 30 m - 100 m
<b>Remarks:</b>				<b>Location Method:</b>	wwr
<b>Loc Method Desc:</b>		on Water Well Record			
<b>Elevrc Desc:</b>					
<b>Location Source Date:</b>					
<b>Improvement Location Source:</b>					
<b>Improvement Location Method:</b>					
<b>Source Revision Comment:</b>					
<b>Supplier Comment:</b>					
<b><u>Overburden and Bedrock</u></b>					
<b><u>Materials Interval</u></b>					
<b>Formation ID:</b>		1005234236			
<b>Layer:</b>		1			
<b>Color:</b>		6			
<b>General Color:</b>		BROWN			
<b>Mat1:</b>		06			
<b>Most Common Material:</b>		SILT			
<b>Mat2:</b>		05			
<b>Mat2 Desc:</b>		CLAY			
<b>Mat3:</b>					
<b>Mat3 Desc:</b>					
<b>Formation Top Depth:</b>		0.0			
<b>Formation End Depth:</b>		15.0			
<b>Formation End Depth UOM:</b>		ft			
<b><u>Overburden and Bedrock</u></b>					
<b><u>Materials Interval</u></b>					
<b>Formation ID:</b>		1005234237			
<b>Layer:</b>		2			
<b>Color:</b>		2			
<b>General Color:</b>		GREY			
<b>Mat1:</b>		06			
<b>Most Common Material:</b>		SILT			
<b>Mat2:</b>		05			
<b>Mat2 Desc:</b>		CLAY			
<b>Mat3:</b>					
<b>Mat3 Desc:</b>					
<b>Formation Top Depth:</b>		15.0			
<b>Formation End Depth:</b>		25.0			
<b>Formation End Depth UOM:</b>		ft			
<b><u>Annular Space/Abandonment</u></b>					
<b><u>Sealing Record</u></b>					
<b>Plug ID:</b>		1005234246			
<b>Layer:</b>		1			
<b>Plug From:</b>		0.0			
<b>Plug To:</b>		1.0			
<b>Plug Depth UOM:</b>		ft			
<b><u>Annular Space/Abandonment</u></b>					
<b><u>Sealing Record</u></b>					
<b>Plug ID:</b>		1005234247			
<b>Layer:</b>		2			
<b>Plug From:</b>		1.0			

<i>Map Key</i>	<i>Number of Records</i>	<i>Direction/ Distance (m)</i>	<i>Elev/Diff (m)</i>	<i>Site</i>	<i>DB</i>
<i>Plug To:</i>		14.0			
<i>Plug Depth UOM:</i>		ft			
<b><u>Annular Space/Abandonment Sealing Record</u></b>					
<i>Plug ID:</i>		1005234248			
<i>Layer:</i>		3			
<i>Plug From:</i>		14.0			
<i>Plug To:</i>		25.0			
<i>Plug Depth UOM:</i>		ft			
<b><u>Method of Construction &amp; Well Use</u></b>					
<i>Method Construction ID:</i>		1005234245			
<i>Method Construction Code:</i>		2			
<i>Method Construction:</i>		Rotary (Convent.)			
<i>Other Method Construction:</i>		DIRECT PUSH			
<b><u>Pipe Information</u></b>					
<i>Pipe ID:</i>		1005234235			
<i>Casing No:</i>		0			
<i>Comment:</i>					
<i>Alt Name:</i>					
<b><u>Construction Record - Casing</u></b>					
<i>Casing ID:</i>		1005234241			
<i>Layer:</i>		1			
<i>Material:</i>		5			
<i>Open Hole or Material:</i>		PLASTIC			
<i>Depth From:</i>		0.0			
<i>Depth To:</i>		15.0			
<i>Casing Diameter:</i>		2.0			
<i>Casing Diameter UOM:</i>		inch			
<i>Casing Depth UOM:</i>		ft			
<b><u>Construction Record - Screen</u></b>					
<i>Screen ID:</i>		1005234242			
<i>Layer:</i>		1			
<i>Slot:</i>		10			
<i>Screen Top Depth:</i>		15.0			
<i>Screen End Depth:</i>		25.0			
<i>Screen Material:</i>		5			
<i>Screen Depth UOM:</i>		ft			
<i>Screen Diameter UOM:</i>		inch			
<i>Screen Diameter:</i>		2.25			
<b><u>Water Details</u></b>					
<i>Water ID:</i>		1005234240			
<i>Layer:</i>					
<i>Kind Code:</i>					
<i>Kind:</i>					
<i>Water Found Depth:</i>					
<i>Water Found Depth UOM:</i>		ft			

Map Key	Number of Records	Direction/ Distance (m)	Elev/Diff (m)	Site	DB
<b><u>Hole Diameter</u></b>					
Hole ID:		1005234239			
Diameter:		6.0			
Depth From:		6.0			
Depth To:		25.0			
Hole Depth UOM:		ft			
Hole Diameter UOM:		inch			
<b><u>Hole Diameter</u></b>					
Hole ID:		1005234238			
Diameter:		8.0			
Depth From:		0.0			
Depth To:		6.0			
Hole Depth UOM:		ft			
Hole Diameter UOM:		inch			
<b><u>Links</u></b>					
Bore Hole ID:	1004958722			Tag No:	A167881
Depth M:	7.62			Contractor:	7241
Year Completed:	2014			Path:	7227224389.pdf
Well Completed Dt:	2014/06/20			Latitude:	43.583092277403
Audit No:	Z191929			Longitude:	-79.7154810005547

<a href="#">54</a>	1 of 1	S/245.4	157.7 / -1.65	lot 4 con 5 ON	WWIS
Well ID:	7234423			Flowing (Y/N):	
Construction Date:				Flow Rate:	
Use 1st:				Data Entry Status:	Yes
Use 2nd:				Data Src:	
Final Well Status:				Date Received:	24-Dec-2014 00:00:00
Water Type:				Selected Flag:	TRUE
Casing Material:				Abandonment Rec:	Yes
Audit No:	C26960			Contractor:	7147
Tag:	A153727			Form Version:	8
Constructn Method:				Owner:	
Elevation (m):				County:	PEEL
Elevatn Reliabilty:				Lot:	004
Depth to Bedrock:				Concession:	05
Well Depth:				Concession Name:	HS W
Overburden/Bedrock:				Easting NAD83:	
Pump Rate:				Northing NAD83:	
Static Water Level:				Zone:	
Clear/Cloudy:				UTM Reliability:	
Municipality:	MISSISSAUGA CITY				
Site Info:					

PDF URL (Map):

**Additional Detail(s) (Map)**

Well Completed Date: 2014/12/15  
Year Completed: 2014  
Depth (m):  
Latitude: 43.5789017938833  
Longitude: -79.7183692100989  
Path:

**Bore Hole Information**

Map Key	Number of Records	Direction/ Distance (m)	Elev/Diff (m)	Site	DB
<b>Bore Hole ID:</b> 1005265879 <b>DP2BR:</b> <b>Spatial Status:</b> <b>Code OB:</b> <b>Code OB Desc:</b> <b>Open Hole:</b> <b>Cluster Kind:</b> <b>Date Completed:</b> 15-Dec-2014 00:00:00 <b>Remarks:</b> <b>Loc Method Desc:</b> on Water Well Record <b>Elevrc Desc:</b> <b>Location Source Date:</b> <b>Improvement Location Source:</b> <b>Improvement Location Method:</b> <b>Source Revision Comment:</b> <b>Supplier Comment:</b>					
<b>Elevation:</b> <b>Elevrc:</b> <b>Zone:</b> 17 <b>East83:</b> 603478.00 <b>North83:</b> 4825902.00 <b>Org CS:</b> UTM83 <b>UTMRC:</b> 4 <b>UTMRC Desc:</b> margin of error : 30 m - 100 m <b>Location Method:</b> wwr					
<b>Links</b>					
<b>Bore Hole ID:</b> 1005265879 <b>Depth M:</b> <b>Year Completed:</b> 2014 <b>Well Completed Dt:</b> 2014/12/15 <b>Audit No:</b> C26960 <b>Tag No:</b> A153727 <b>Contractor:</b> 7147 <b>Path:</b> <b>Latitude:</b> 43.5789017938833 <b>Longitude:</b> -79.7183692100989					
<a href="#">55</a>	1 of 4	ENE/245.9	159.3 / -0.01	CANADA POST 145 QUEEN STREET STREETSVILLE ON L5M 1L1	NPCB
<b>Company Code:</b> O4884 <b>Industry:</b> Canada Post Corp <b>Site Status:</b> <b>Transaction Date:</b> 12/8/1994 <b>Inspection Date:</b>					
<a href="#">55</a>	2 of 4	ENE/245.9	159.3 / -0.01	CANADA POST 145 QUEEN ST STREETSVILLE ON	NPCB
<b>Company Code:</b> O4884 <b>Industry:</b> CANADA POST CORP <b>Site Status:</b> FEDERAL FACILITIES (IN USE) <b>Transaction Date:</b> 8/12/1994 <b>Inspection Date:</b>					
<b>--Details--</b>					
<b>Label:</b> DO03722 <b>Serial No.:</b> <b>PCB Type/Code:</b> ASKAREL/ASKAREL <b>Location:</b> <b>Item/State:</b> LIGHT BALLAST/FULL <b>No. of Items:</b> 102 <b>Manufacturer:</b> <b>Status:</b> IN-USE <b>Contents:</b> 204 KG					
<a href="#">55</a>	3 of 4	ENE/245.9	159.3 / -0.01	Tech Stone Inc. 145 Queen St S Mississauga ON L5M 1L1	SCT

Map Key	Number of Records	Direction/ Distance (m)	Elev/Diff (m)	Site	DB
<b>Established:</b>		01-JUL-95			
<b>Plant Size (ft²):</b>		20000			
<b>Employment:</b>					
<b>--Details--</b>					
<b>Description:</b>		Paint and Coating Manufacturing			
<b>SIC/NAICS Code:</b>		325510			
<b>Description:</b>		Paint and Coating Manufacturing			
<b>SIC/NAICS Code:</b>		325510			
<a href="#">55</a>	4 of 4	ENE/245.9	159.3 / -0.01	145 Queen Street South Streetsville ON L5M 1L1	EHS
<b>Order No:</b>		20120813051		<b>Nearest Intersection:</b>	
<b>Status:</b>		C		<b>Municipality:</b>	
<b>Report Type:</b>		Custom Report		<b>Client Prov/State:</b> ON	
<b>Report Date:</b>		30-AUG-12		<b>Search Radius (km):</b> .25	
<b>Date Received:</b>		13-AUG-12		<b>X:</b> -79.715164	
<b>Previous Site Name:</b>				<b>Y:</b> 43.582936	
<b>Lot/Building Size:</b>					
<b>Additional Info Ordered:</b>					
<a href="#">56</a>	1 of 14	SE/246.0	157.1 / -2.21	CREDIT VALLEY TRENCHING AND EXCAVATING LTD 208 EMBY DR STREETSVILLE MISSISSAUGA ON L5M 1H6	PRT
<b>Location ID:</b>		14288			
<b>Type:</b>		private			
<b>Expiry Date:</b>					
<b>Capacity (L):</b>		9092.00			
<b>Licence #:</b>		0001002227			
<a href="#">56</a>	2 of 14	SE/246.0	157.1 / -2.21	SUPERIOR VAULT CO LTD 208 EMBY DR UNIT 1 MISSISSAUGA ON L5M 1H6	SCT
<b>Established:</b>		1922			
<b>Plant Size (ft²):</b>		12500			
<b>Employment:</b>		14			
<b>--Details--</b>					
<b>Description:</b>		CONCRETE PRODUCTS, EXCEPT BRICK AND BLOCK			
<b>SIC/NAICS Code:</b>		3272			
<a href="#">56</a>	3 of 14	SE/246.0	157.1 / -2.21	SUPERIOR VAULT CO LTD 208 EMBY ST UNIT 1 MISSISSAUGA ON L5M 1H6	SCT
<b>Established:</b>		1922			
<b>Plant Size (ft²):</b>		0			
<b>Employment:</b>		14			
<b>--Details--</b>					

Map Key	Number of Records	Direction/ Distance (m)	Elev/Diff (m)	Site	DB
<b>Description:</b> <b>SIC/NAICS Code:</b>		CONCRETE PRODUCTS, EXCEPT BRICK & BLOCK 3272			
<a href="#">56</a>	4 of 14	SE/246.0	157.1 / -2.21	Superior Vault Co. Ltd. 208 Emby Dr Unit 1 Mississauga ON L5M 1H6	SCT
<b>Established:</b> <b>Plant Size (ft²):</b> <b>Employment:</b>		01-AUG-54 20000			
<b>--Details--</b> <b>Description:</b> <b>SIC/NAICS Code:</b>		Other Concrete Product Manufacturing 327390			
<a href="#">56</a>	5 of 14	SE/246.0	157.1 / -2.21	4 Most Chemical Co. Ltd. 208 Emby Dr Mississauga ON L5M 1H6	SCT
<b>Established:</b> <b>Plant Size (ft²):</b> <b>Employment:</b>		1974 6			
<b>--Details--</b> <b>Description:</b> <b>SIC/NAICS Code:</b>		All Other Basic Inorganic Chemical Manufacturing 325189			
<b>Description:</b> <b>SIC/NAICS Code:</b>		All Other Miscellaneous Chemical Product Manufacturing 325999			
<a href="#">56</a>	6 of 14	SE/246.0	157.1 / -2.21	NO DIP FURNITURE STRIPPING LTD. 208 EMBY DR. UNIT 3 STREETSVILLE ON L5M 1H6	GEN
<b>Generator No:</b> <b>SIC Code:</b> <b>SIC Description:</b> <b>Approval Years:</b> <b>PO Box No:</b> <b>Country:</b> <b>Status:</b> <b>Co Admin:</b> <b>Choice of Contact:</b> <b>Phone No Admin:</b> <b>Contaminated Facility:</b> <b>MHSW Facility:</b>		ON1236900 6213 FURN. REFINISHING 89			
<b>Detail(s)</b>					
<b>Waste Class:</b> <b>Waste Class Name:</b>		145 PAINT/PIGMENT/COATING RESIDUES			
<a href="#">56</a>	7 of 14	SE/246.0	157.1 / -2.21	NO DIP FURNITURE STRIPPING LTD. 28-644 208 EMBY DR. UNIT 3 STREETSVILLE ON L5M 1H6	GEN
<b>Generator No:</b>		ON1236900			

Map Key	Number of Records	Direction/ Distance (m)	Elev/Diff (m)	Site	DB	
<b>SIC Code:</b> <b>SIC Description:</b> <b>Approval Years:</b> <b>PO Box No:</b> <b>Country:</b> <b>Status:</b> <b>Co Admin:</b> <b>Choice of Contact:</b> <b>Phone No Admin:</b> <b>Contaminated Facility:</b> <b>MHSW Facility:</b>		6213 FURN. REFINISHING 92,93,94,95,96,97,98				
<b><u>Detail(s)</u></b>						
<b>Waste Class:</b>		145				
<b>Waste Class Name:</b>		PAINT/PIGMENT/COATING RESIDUES				
<a href="#">56</a>	8 of 14	SE/246.0	157.1 / -2.21	NO DIP FURNITURE STRIPPING LTD. 208 EMBY DRIVE, UNIT 3 STREETSVILLE ON L5M 1H6	GEN	
<b>Generator No:</b> <b>SIC Code:</b> <b>SIC Description:</b> <b>Approval Years:</b> <b>PO Box No:</b> <b>Country:</b> <b>Status:</b> <b>Co Admin:</b> <b>Choice of Contact:</b> <b>Phone No Admin:</b> <b>Contaminated Facility:</b> <b>MHSW Facility:</b>		ON1236900 6213 FURN. REFINISHING 99,00,01				
<b><u>Detail(s)</u></b>						
<b>Waste Class:</b>		145				
<b>Waste Class Name:</b>		PAINT/PIGMENT/COATING RESIDUES				
<a href="#">56</a>	9 of 14	SE/246.0	157.1 / -2.21	STREETSVILLE BUSH AUTO WRECKERS & PARTS INC 208 EMBY DR MISSISSAUGA ON L5M 1H6	AUWR	
<b>Headcode:</b> <b>Headcode Desc:</b> <b>Phone:</b> <b>List Name:</b> <b>Description:</b>		00096400 AUTOMOBILE PARTS & SUPPLIES-USED & REBUILT				
<a href="#">56</a>	10 of 14	SE/246.0	157.1 / -2.21	CREDIT VALLEY TRENCHING AND EXCAVATING LTD 208 EMBY DR STREETSVILLE MISSISSAUGA ON L5M 1H6	FSTH	
<b>License Issue Date:</b> <b>Tank Status:</b> <b>Tank Status As Of:</b> <b>Operation Type:</b> <b>Facility Type:</b>		6/4/1990 Licensed August 2007 Private Fuel Outlet Gasoline Station - Self Serve				



Map Key	Number of Records	Direction/ Distance (m)	Elev/Diff (m)	Site	DB
<b>--Details--</b>					
<b>Status:</b>		Active			
<b>Year of Installation:</b>		1979			
<b>Corrosion Protection:</b>					
<b>Capacity:</b>		4546			
<b>Tank Fuel Type:</b>		Liquid Fuel Single Wall UST - Gasoline			
<b>Status:</b>		Active			
<b>Year of Installation:</b>		1979			
<b>Corrosion Protection:</b>					
<b>Capacity:</b>		4546			
<b>Tank Fuel Type:</b>		Liquid Fuel Single Wall UST - Diesel			
<b>56</b>	11 of 14	SE/246.0	157.1 / -2.21	CREDIT VALLEY TRENCHING AND EXCAVATING LTD 208 EMBY DR STREETSVILLE MISSISSAUGA ON L5M 1H6	FSTH
<b>License Issue Date:</b>		6/4/1990			
<b>Tank Status:</b>		Licensed			
<b>Tank Status As Of:</b>		December 2008			
<b>Operation Type:</b>		Private Fuel Outlet			
<b>Facility Type:</b>		Gasoline Station - Self Serve			
<b>--Details--</b>					
<b>Status:</b>		Active			
<b>Year of Installation:</b>		1979			
<b>Corrosion Protection:</b>					
<b>Capacity:</b>		4546			
<b>Tank Fuel Type:</b>		Liquid Fuel Single Wall UST - Gasoline			
<b>Status:</b>		Active			
<b>Year of Installation:</b>		1979			
<b>Corrosion Protection:</b>					
<b>Capacity:</b>		4546			
<b>Tank Fuel Type:</b>		Liquid Fuel Single Wall UST - Diesel			
<b>56</b>	12 of 14	SE/246.0	157.1 / -2.21	CREDIT VALLEY TRENCHING AND EXCAVATING LTD 208 EMBY DR STREETSVILLE MISSISSAUGA L5M 1H6 ON CA ON	FST
<b>Instance No:</b>	10986205				
<b>Status:</b>					
<b>Cont Name:</b>					
<b>Instance Type:</b>	FS Liquid Fuel Tank				
<b>Item:</b>					
<b>Item Description:</b>	FS Liquid Fuel Tank				
<b>Tank Type:</b>	Single Wall UST				
<b>Install Date:</b>	12/20/1989				
<b>Install Year:</b>	1979				
<b>Years in Service:</b>					
<b>Model:</b>	NULL				
<b>Description:</b>					
<b>Capacity:</b>	4546				
<b>Tank Material:</b>	Steel				
<b>Corrosion Protect:</b>	Impressed Current				
<b>Overfill Protect:</b>					
<b>Facility Type:</b>	FS Liquid Fuel Tank				
<b>Parent Facility Type:</b>	Fuels Safety Private Fuel Outlet - Self Serve				
<b>Manufacturer:</b>					
<b>Serial No:</b>					
<b>Ulc Standard:</b>					
<b>Quantity:</b>					
<b>Unit of Measure:</b>					
<b>Fuel Type:</b>				Gasoline	
<b>Fuel Type2:</b>				NULL	
<b>Fuel Type3:</b>				NULL	
<b>Piping Steel:</b>					
<b>Piping Galvanized:</b>					
<b>Tanks Single Wall St:</b>					
<b>Piping Underground:</b>					
<b>No Underground:</b>					
<b>Panam Related:</b>					
<b>Panam Venue:</b>					

Map Key	Number of Records	Direction/ Distance (m)	Elev/Diff (m)	Site	DB
<b>Facility Location:</b>					
<b>Device Installed Location:</b>		208 EMBY DR STREETSVILLE MISSISSAUGA L5M 1H6 ON CA			
<b>Liquid Fuel Tank Details</b>					
<b>Overfill Protection:</b>					
<b>Owner Account Name:</b>		CREDIT VALLEY TRENCHING AND EXCAVATING LTD			
<b>Item:</b>		FS LIQUID FUEL TANK			
<a href="#">56</a>	13 of 14	SE/246.0	157.1 / -2.21	CREDIT VALLEY TRENCHING AND EXCAVATING LTD 208 EMBY DR STREETSVILLE MISSISSAUGA L5M 1H6 ON CA ON	FST
<b>Instance No:</b>		10986221		<b>Manufacturer:</b>	
<b>Status:</b>				<b>Serial No:</b>	
<b>Cont Name:</b>				<b>Ulc Standard:</b>	
<b>Instance Type:</b>		FS Liquid Fuel Tank		<b>Quantity:</b>	
<b>Item:</b>				<b>Unit of Measure:</b>	
<b>Item Description:</b>		FS Liquid Fuel Tank		<b>Fuel Type:</b> Diesel	
<b>Tank Type:</b>		Single Wall UST		<b>Fuel Type2:</b> NULL	
<b>Install Date:</b>		12/20/1989		<b>Fuel Type3:</b> NULL	
<b>Install Year:</b>		1979		<b>Piping Steel:</b>	
<b>Years in Service:</b>				<b>Piping Galvanized:</b>	
<b>Model:</b>		NULL		<b>Tanks Single Wall St:</b>	
<b>Description:</b>				<b>Piping Underground:</b>	
<b>Capacity:</b>		4546		<b>No Underground:</b>	
<b>Tank Material:</b>		Steel		<b>Panam Related:</b>	
<b>Corrosion Protect:</b>		Impressed Current		<b>Panam Venue:</b>	
<b>Overfill Protect:</b>					
<b>Facility Type:</b>		FS Liquid Fuel Tank			
<b>Parent Facility Type:</b>		Fuels Safety Private Fuel Outlet - Self Serve			
<b>Facility Location:</b>					
<b>Device Installed Location:</b>		208 EMBY DR STREETSVILLE MISSISSAUGA L5M 1H6 ON CA			
<b>Liquid Fuel Tank Details</b>					
<b>Overfill Protection:</b>					
<b>Owner Account Name:</b>		CREDIT VALLEY TRENCHING AND EXCAVATING LTD			
<b>Item:</b>		FS LIQUID FUEL TANK			
<a href="#">56</a>	14 of 14	SE/246.0	157.1 / -2.21	STREETSVILLE BUSH WRECKERS 208 EMBY DR STREETSVILLE ON L5M1H6	AUWR
<b>Headcode:</b>		00096400			
<b>Headcode Desc:</b>		AUTOMOBILE PARTS & SUPPLIES USED & REBUILT			
<b>Phone:</b>		9055671567			
<b>List Name:</b>		INFO-DIRECT(TM) BUSINESS FILE			
<b>Description:</b>					
<a href="#">57</a>	1 of 1	ESE/246.5	159.8 / 0.52	PIPELINE HIT - 2" 25 TANNERY STREET,,MISSISSAUGA,ON,L5M 1V1,CA ON	PINC
<b>Incident Id:</b>					
<b>Incident No:</b>		1248738		<b>Pipe Material:</b>	
<b>Incident Reported Dt:</b>		9/18/2013		<b>Fuel Category:</b>	
<b>Type:</b>		FS-Pipeline Incident		<b>Health Impact:</b>	
				<b>Environment Impact:</b>	

Map Key	Number of Records	Direction/ Distance (m)	Elev/Diff (m)	Site	DB
<b>Status Code:</b> <b>Tank Status:</b> Pipeline Damage Reason Est <b>Task No:</b> <b>Spills Action Centre:</b> <b>Fuel Type:</b> <b>Fuel Occurrence Tp:</b> <b>Date of Occurrence:</b> <b>Occurrence Start Dt:</b> <b>Depth:</b> <b>Customer Acct Name:</b> PIPELINE HIT - 2" <b>Incident Address:</b> 25 TANNERY STREET,,MISSISSAUGA,ON,L5M 1V1,CA <b>Operation Type:</b> <b>Pipeline Type:</b> <b>Regulator Type:</b> <b>Summary:</b> <b>Reported By:</b> <b>Affiliation:</b> <b>Occurrence Desc:</b> <b>Damage Reason:</b> <b>Notes:</b>		<b>Property Damage:</b> <b>Service Interrupt:</b> <b>Enforce Policy:</b> <b>Public Relation:</b> <b>Pipeline System:</b> <b>PSIG:</b> <b>Attribute Category:</b> <b>Regulator Location:</b> <b>Method Details:</b>			

<a href="#">58</a>	1 of 1	NW/247.6	160.0 / 0.69	ENBRIDGE GAS INC 68 RUTLEDGE RD,,MISSISSAUGA,ON,L5M 1H4, CA ON	PINC
<b>Incident Id:</b> <b>Incident No:</b> 3147410 <b>Incident Reported Dt:</b> 12/7/2021 <b>Type:</b> FS-Pipeline Incident <b>Status Code:</b> <b>Tank Status:</b> Report Received <b>Task No:</b> <b>Spills Action Centre:</b> <b>Fuel Type:</b> <b>Fuel Occurrence Tp:</b> <b>Date of Occurrence:</b> <b>Occurrence Start Dt:</b> <b>Depth:</b> <b>Customer Acct Name:</b> ENBRIDGE GAS INC <b>Incident Address:</b> 68 RUTLEDGE RD,,MISSISSAUGA,ON,L5M 1H4,CA <b>Operation Type:</b> <b>Pipeline Type:</b> <b>Regulator Type:</b> <b>Summary:</b> <b>Reported By:</b> <b>Affiliation:</b> <b>Occurrence Desc:</b> <b>Damage Reason:</b> <b>Notes:</b>		<b>Pipe Material:</b> <b>Fuel Category:</b> <b>Health Impact:</b> <b>Environment Impact:</b> <b>Property Damage:</b> <b>Service Interrupt:</b> <b>Enforce Policy:</b> <b>Public Relation:</b> <b>Pipeline System:</b> <b>PSIG:</b> <b>Attribute Category:</b> <b>Regulator Location:</b> <b>Method Details:</b>			

<a href="#">59</a>	1 of 2	E/248.0	159.6 / 0.23	168 Queen Street South Mississauga ON L5M 1K8	EHS
<b>Order No:</b> 21120300200 <b>Status:</b> C <b>Report Type:</b> Standard Express Report <b>Report Date:</b> 03-DEC-21 <b>Date Received:</b> 03-DEC-21 <b>Previous Site Name:</b> <b>Lot/Building Size:</b> <b>Additional Info Ordered:</b>		<b>Nearest Intersection:</b> <b>Municipality:</b> <b>Client Prov/State:</b> ON <b>Search Radius (km):</b> .25 <b>X:</b> -79.7147296 <b>Y:</b> 43.5821636			

<i>Map Key</i>	<i>Number of Records</i>	<i>Direction/ Distance (m)</i>	<i>Elev/Diff (m)</i>	<i>Site</i>	<i>DB</i>
<a href="#">59</a>	2 of 2	E/248.0	159.6 / 0.23	168 Queen Street South Mississauga ON L5M 1K8	EHS

**Order No:** 21120300200  
**Status:** C  
**Report Type:** Standard Express Report  
**Report Date:** 03-DEC-21  
**Date Received:** 03-DEC-21  
**Previous Site Name:**  
**Lot/Building Size:**  
**Additional Info Ordered:**

**Nearest Intersection:**  
**Municipality:**  
**Client Prov/State:** ON  
**Search Radius (km):** .25  
**X:** -79.7147296  
**Y:** 43.5821636

# Unplottable Summary

Total: **23** Unplottable sites

DB	Company Name/Site Name	Address	City	Postal
CA		All Parts of Lot 5,C5, WHS, Lots 17,18,19,20, Village of Streetsville Plan	Mississauga ON	
CA		Rutledge Road	Mississauga ON	
CA	MISSISSAUGA CITY	WILLIAM ST.	MISSISSAUGA CITY ON	
CA	MISSISSAUGA CITY	JOYCELYN DR.	MISSISSAUGA CITY ON	
CA	275057 ONTARIO LIMITED	TANNERY ST., STREETSVILLE	MISSISSAUGA CITY ON	
CA	MISSISSAUGA CITY	THEODORE DR. JOYMAR DR.	MISSISSAUGA CITY ON	
CA	WHITNEY HOMES	QUEEN ST. STREET A	MISSISSAUGA CITY ON	
CA	R.M. OF PEEL            Z-30	JOYCELYN DRIVE	MISSISSAUGA CITY ON	
ECA	The Corporation of the City of Mississauga	Tannery Street	Mississauga ON	L5C 1T7
ECA	Dezen Construction Company Ltd.		Mississauga ON	L4W 1J8
ECA	The Regional Municipality of Peel	Joymar Drive, Tannery Street, Ontario Court, Rutledge Road	Mississauga ON	L6T 4B9
ECA	Ashley Oaks Homes Inc.	All Parts of Lot 5, Conc. 5, WHS	Mississauga ON	L4Y 2B8
ECA	Dezen Construction Company Ltd.		Mississauga ON	L4W 1J8
FST	WILCOX TRUCK RENTALS LTD ATTN: D A WILCOX	PRT LOT 4 CON 5WHS MISSISSAUGA ON CA	ON	
FSTH	WILCOX TRUCK RENTALS LTD ATTN: D A WILCOX	PRT LOT 4 CON 5WHS	MISSISSAUGA ON	
FSTH	WILCOX TRUCK RENTALS LTD ATTN: D A WILCOX	PRT LOT 4 CON 5WHS	MISSISSAUGA ON	
PINC	PIPELINE HIT 2"	TANNERY ST.,MISSISSAUGA,ON,L5M 1H9,CA	ON	

PINC	PIPELINE HIT 2"	SOUTH EAST CORNER OF QUEEN ST S,, MISSISSAUGA,ON,L5M 1L3,CA	ON
PRT	WILCOX TRUCK RENTALS LTD ATTN: D A WILCOX	PRT LOT 4 CON 5WHS	MISSISSAUGA ON
SPL	CANADIAN PACIFIC RAILWAYS	AT THE STREETSVILLE C.P. RAIL YARD ON QUEEN STREET. TRAIN	MISSISSAUGA CITY ON
SPL	Enbridge Gas Distribution Inc.	Queen St South	Mississauga ON
WWIS		lot 4	ON
WWIS		lot 5	ON

# Unplottable Report

---

**Site:** *All Parts of Lot 5,C5, WHS, Lots 17,18,19,20, Village of Streetsville Plan Mississauga ON* **Database:** *CA*

**Certificate #:** 6677-4SZM8F  
**Application Year:** 01  
**Issue Date:** 1/18/01  
**Approval Type:** Municipal & Private sewage  
**Status:** Approved  
**Application Type:** New Certificate of Approval  
**Client Name:** Ashley Oaks Homes Inc.  
**Client Address:** 922 Dundas Street East,  
**Client City:** Mississauga  
**Client Postal Code:** L4Y 2B8  
**Project Description:** Storm sewers to be constructed with File OZ-05094(W6) in the City of Mississauga.  
**Contaminants:**  
**Emission Control:**

---

**Site:** *Rutledge Road Mississauga ON* **Database:** *CA*

**Certificate #:** 7787-4Q8R4L  
**Application Year:** 00  
**Issue Date:** 10/20/00  
**Approval Type:** Municipal & Private water  
**Status:** Approved  
**Application Type:** New Certificate of Approval  
**Client Name:** Corporation of the Regional Municipality of Peel  
**Client Address:** 10 Peel Centre Drive  
**Client City:** Brampton  
**Client Postal Code:** L6T 4B9  
**Project Description:** watermain construction on Rutledge Road  
**Contaminants:**  
**Emission Control:**

---

**Site:** *MISSISSAUGA CITY WILLIAM ST. MISSISSAUGA CITY ON* **Database:** *CA*

**Certificate #:** 3-0591-86-  
**Application Year:** 86  
**Issue Date:** 5/16/1986  
**Approval Type:** Municipal sewage  
**Status:** Approved  
**Application Type:**  
**Client Name:**  
**Client Address:**  
**Client City:**  
**Client Postal Code:**  
**Project Description:**  
**Contaminants:**  
**Emission Control:**

---

**Site:** *MISSISSAUGA CITY JOYCELYN DR. MISSISSAUGA CITY ON* **Database:** *CA*

**Certificate #:** 3-1854-88-

**Application Year:** 88  
**Issue Date:** 10/14/1988  
**Approval Type:** Municipal sewage  
**Status:** Approved  
**Application Type:**  
**Client Name:**  
**Client Address:**  
**Client City:**  
**Client Postal Code:**  
**Project Description:**  
**Contaminants:**  
**Emission Control:**

---

**Site:** 275057 ONTARIO LIMITED  
TANNERY ST., STREETSVILLE MISSISSAUGA CITY ON

**Database:**  
CA

**Certificate #:** 4-0099-93-  
**Application Year:** 93  
**Issue Date:** 5/31/1994  
**Approval Type:** Industrial wastewater  
**Status:** Cancelled  
**Application Type:**  
**Client Name:**  
**Client Address:**  
**Client City:**  
**Client Postal Code:**  
**Project Description:** WATER DISCHARGE TO MULLETT CREEK  
**Contaminants:**  
**Emission Control:**

---

**Site:** MISSISSAUGA CITY  
THEODORE DR. JOYMAR DR. MISSISSAUGA CITY ON

**Database:**  
CA

**Certificate #:** 3-1433-89-  
**Application Year:** 89  
**Issue Date:** 7/28/1989  
**Approval Type:** Municipal sewage  
**Status:** Approved  
**Application Type:**  
**Client Name:**  
**Client Address:**  
**Client City:**  
**Client Postal Code:**  
**Project Description:**  
**Contaminants:**  
**Emission Control:**

---

**Site:** WHITNEY HOMES  
QUEEN ST. STREET A MISSISSAUGA CITY ON

**Database:**  
CA

**Certificate #:** 3-1810-88-  
**Application Year:** 88  
**Issue Date:** 10/3/1988  
**Approval Type:** Municipal sewage  
**Status:** Approved  
**Application Type:**  
**Client Name:**  
**Client Address:**  
**Client City:**  
**Client Postal Code:**  
**Project Description:**  
**Contaminants:**  
**Emission Control:**



---

**Site:** R.M. OF PEEL Z-30  
JOYCELYN DRIVE MISSISSAUGA CITY ON

**Database:**  
CA

**Certificate #:** 3-1822-88-  
**Application Year:** 88  
**Issue Date:** 10/5/1988  
**Approval Type:** Municipal sewage  
**Status:** Approved  
**Application Type:**  
**Client Name:**  
**Client Address:**  
**Client City:**  
**Client Postal Code:**  
**Project Description:**  
**Contaminants:**  
**Emission Control:**

---

**Site:** The Corporation of the City of Mississauga  
Tannery Street Mississauga ON L5C 1T7

**Database:**  
ECA

**Approval No:** 7791-936MEZ  
**Approval Date:** 2012-12-21  
**Status:** Approved  
**Record Type:** ECA  
**Link Source:** IDS  
**SWP Area Name:**  
**Approval Type:** ECA-MUNICIPAL AND PRIVATE SEWAGE WORKS  
**Project Type:** MUNICIPAL AND PRIVATE SEWAGE WORKS  
**Business Name:** The Corporation of the City of Mississauga  
**Address:** Tannery Street  
**Full Address:**  
**Full PDF Link:** <https://www.accessenvironment.ene.gov.on.ca/instruments/5049-8ZUR8R-14.pdf>  
**PDF Site Location:**

**MOE District:**  
**City:**  
**Longitude:**  
**Latitude:**  
**Geometry X:**  
**Geometry Y:**

---

**Site:** Dezen Construction Company Ltd.  
Mississauga ON L4W 1J8

**Database:**  
ECA

**Approval No:** 4073-BE7Q7Y  
**Approval Date:** 2019-07-26  
**Status:** Approved  
**Record Type:** ECA  
**Link Source:** IDS  
**SWP Area Name:**  
**Approval Type:** ECA-MUNICIPAL AND PRIVATE SEWAGE WORKS  
**Project Type:** MUNICIPAL AND PRIVATE SEWAGE WORKS  
**Business Name:** Dezen Construction Company Ltd.  
**Address:**  
**Full Address:**  
**Full PDF Link:** <https://www.accessenvironment.ene.gov.on.ca/instruments/6641-BDZGNY-14.pdf>  
**PDF Site Location:**

**MOE District:**  
**City:**  
**Longitude:**  
**Latitude:**  
**Geometry X:**  
**Geometry Y:**

---

**Site:** The Regional Municipality of Peel  
Joymar Drive, Tannery Street, Ontario Court, Rutledge Road Mississauga ON L6T 4B9

**Database:**  
ECA

**Approval No:** 4568-AGVQUS  
**Approval Date:** 2016-12-23  
**Status:** Approved  
**Record Type:** ECA  
**Link Source:** IDS  
**SWP Area Name:**  
**Approval Type:** ECA-MUNICIPAL AND PRIVATE SEWAGE WORKS  
**Project Type:** MUNICIPAL AND PRIVATE SEWAGE WORKS

**MOE District:**  
**City:**  
**Longitude:**  
**Latitude:**  
**Geometry X:**  
**Geometry Y:**

**Business Name:** The Regional Municipality of Peel  
**Address:** Joymar Drive, Tannery Street, Ontario Court, Rutledge Road  
**Full Address:**  
**Full PDF Link:** <https://www.accessenvironment.ene.gov.on.ca/instruments/3252-AGUPMM-14.pdf>  
**PDF Site Location:**

---

**Site:** Ashley Oaks Homes Inc.  
All Parts of Lot 5, Conc. 5, WHS Mississauga ON L4Y 2B8

**Database:**  
ECA

**Approval No:** 6677-4SZM8F  
**Approval Date:** 2001-01-18  
**Status:** Approved  
**Record Type:** ECA  
**Link Source:** IDS  
**SWP Area Name:**  
**Approval Type:** ECA-MUNICIPAL AND PRIVATE SEWAGE WORKS  
**Project Type:** MUNICIPAL AND PRIVATE SEWAGE WORKS  
**Business Name:** Ashley Oaks Homes Inc.  
**Address:** All Parts of Lot 5, Conc. 5, WHS  
**Full Address:**  
**Full PDF Link:** <https://www.accessenvironment.ene.gov.on.ca/instruments/0448-4SWTVE-14.pdf>  
**PDF Site Location:**

**MOE District:**  
**City:**  
**Longitude:**  
**Latitude:**  
**Geometry X:**  
**Geometry Y:**

---

**Site:** Dezen Construction Company Ltd.  
Mississauga ON L4W 1J8

**Database:**  
ECA

**Approval No:** 4935-BCVQ3V  
**Approval Date:** 2019-06-11  
**Status:** Approved  
**Record Type:** ECA  
**Link Source:** IDS  
**SWP Area Name:**  
**Approval Type:** ECA-MUNICIPAL AND PRIVATE SEWAGE WORKS  
**Project Type:** MUNICIPAL AND PRIVATE SEWAGE WORKS  
**Business Name:** Dezen Construction Company Ltd.  
**Address:**  
**Full Address:**  
**Full PDF Link:** <https://www.accessenvironment.ene.gov.on.ca/instruments/5085-BCPLVW-14.pdf>  
**PDF Site Location:**

**MOE District:**  
**City:**  
**Longitude:**  
**Latitude:**  
**Geometry X:**  
**Geometry Y:**

---

**Site:** WILCOX TRUCK RENTALS LTD ATTN: D A WILCOX  
PRT LOT 4 CON 5WHS MISSISSAUGA ON CA ON

**Database:**  
FST

**Instance No:** 10853378  
**Status:**  
**Cont Name:**  
**Instance Type:** FS Liquid Fuel Tank  
**Item:**  
**Item Description:** FS Liquid Fuel Tank  
**Tank Type:** Single Wall UST  
**Install Date:** 10/2/1989  
**Install Year:** 1991  
**Years in Service:**  
**Model:** NULL  
**Description:**  
**Capacity:** 4546  
**Tank Material:** Steel  
**Corrosion Protect:** Impressed Current  
**Overfill Protect:**  
**Facility Type:** FS Liquid Fuel Tank  
**Parent Facility Type:** Fuels Safety Private Fuel Outlet - Self Serve  
**Facility Location:**  
**Device Installed Location:** PRT LOT 4 CON 5WHS MISSISSAUGA ON CA

**Manufacturer:**  
**Serial No:**  
**Ulc Standard:**  
**Quantity:**  
**Unit of Measure:**  
**Fuel Type:** Gasoline  
**Fuel Type2:** NULL  
**Fuel Type3:** NULL  
**Piping Steel:**  
**Piping Galvanized:**  
**Tanks Single Wall St:**  
**Piping Underground:**  
**No Underground:**  
**Panam Related:**  
**Panam Venue:**

**Liquid Fuel Tank Details**

**Overfill Protection:**  
**Owner Account Name:** WILCOX TRUCK RENTALS LTD ATTN: D A WILCOX  
**Item:** FS LIQUID FUEL TANK

---

**Site:** WILCOX TRUCK RENTALS LTD ATTN: D A WILCOX  
PRT LOT 4 CON 5WHS MISSISSAUGA ON

**Database:**  
FSTH

**License Issue Date:** 11/21/1991  
**Tank Status:** Licensed  
**Tank Status As Of:** December 2008  
**Operation Type:** Private Fuel Outlet  
**Facility Type:** Gasoline Station - Self Serve

**--Details--**

**Status:** Active  
**Year of Installation:** 1991  
**Corrosion Protection:**  
**Capacity:** 4546  
**Tank Fuel Type:** Liquid Fuel Single Wall UST - Gasoline

---

**Site:** WILCOX TRUCK RENTALS LTD ATTN: D A WILCOX  
PRT LOT 4 CON 5WHS MISSISSAUGA ON

**Database:**  
FSTH

**License Issue Date:** 11/21/1991  
**Tank Status:** Licensed  
**Tank Status As Of:** August 2007  
**Operation Type:** Private Fuel Outlet  
**Facility Type:** Gasoline Station - Self Serve

**--Details--**

**Status:** Active  
**Year of Installation:** 1991  
**Corrosion Protection:**  
**Capacity:** 4546  
**Tank Fuel Type:** Liquid Fuel Single Wall UST - Gasoline

---

**Site:** PIPELINE HIT 2"  
TANNERY ST.,MISSISSAUGA,ON,L5M 1H9,CA ON

**Database:**  
PINC

**Incident Id:**  
**Incident No:** 1257154  
**Incident Reported Dt:** 10/2/2013  
**Type:** FS-Pipeline Incident  
**Status Code:**  
**Tank Status:** Not Investigated  
**Task No:**  
**Spills Action Centre:**  
**Fuel Type:**  
**Fuel Occurrence Tp:**  
**Date of Occurrence:**  
**Occurrence Start Dt:**  
**Depth:**  
**Customer Acct Name:** PIPELINE HIT 2"  
**Incident Address:** TANNERY ST.,MISSISSAUGA,ON,L5M 1H9,CA  
**Operation Type:**  
**Pipeline Type:**  
**Regulator Type:**  
**Summary:**  
**Reported By:**  
**Affiliation:**

**Pipe Material:**  
**Fuel Category:**  
**Health Impact:**  
**Environment Impact:**  
**Property Damage:**  
**Service Interrupt:**  
**Enforce Policy:**  
**Public Relation:**  
**Pipeline System:**  
**PSIG:**  
**Attribute Category:**  
**Regulator Location:**  
**Method Details:**

Occurrence Desc:  
Damage Reason:  
Notes:

---

**Site:** PIPELINE HIT 2"  
SOUTH EAST CORNER OF QUEEN ST S,,MISSISSAUGA,ON,L5M 1L3,CA ON

**Database:**  
PINC

**Incident Id:**  
**Incident No:** 2303086  
**Incident Reported Dt:** 5/11/2018  
**Type:** FS-Pipeline Incident  
**Status Code:**  
**Tank Status:** Pipeline Damage Reason Est  
**Task No:**  
**Spills Action Centre:**  
**Fuel Type:**  
**Fuel Occurrence Tp:**  
**Date of Occurrence:**  
**Occurrence Start Dt:**  
**Depth:**  
**Customer Acct Name:** PIPELINE HIT 2"  
**Incident Address:** SOUTH EAST CORNER OF QUEEN ST S,,MISSISSAUGA,ON,L5M 1L3,CA  
**Operation Type:**  
**Pipeline Type:**  
**Regulator Type:**  
**Summary:**  
**Reported By:**  
**Affiliation:**  
**Occurrence Desc:**  
**Damage Reason:**  
**Notes:**

**Pipe Material:**  
**Fuel Category:**  
**Health Impact:**  
**Environment Impact:**  
**Property Damage:**  
**Service Interrupt:**  
**Enforce Policy:**  
**Public Relation:**  
**Pipeline System:**  
**PSIG:**  
**Attribute Category:**  
**Regulator Location:**  
**Method Details:**

---

**Site:** WILCOX TRUCK RENTALS LTD ATTN: D A WILCOX  
PRT LOT 4 CON 5WHS MISSISSAUGA ON

**Database:**  
PRT

**Location ID:** 9007  
**Type:** private  
**Expiry Date:**  
**Capacity (L):** 4546.00  
**Licence #:** 0001067595

---

**Site:** CANADIAN PACIFIC RAILWAYS  
AT THE STREETSVILLE C.P. RAIL YARD ON QUEEN STREET. TRAIN MISSISSAUGA CITY ON

**Database:**  
SPL

**Ref No:** 123180  
**Site No:**  
**Incident Dt:** 1/30/1996  
**Year:**  
**Incident Cause:** OTHER CONTAINER LEAK  
**Incident Event:**  
**Contaminant Code:**  
**Contaminant Name:**  
**Contaminant Limit 1:**  
**Contam Limit Freq 1:**  
**Contaminant UN No 1:**  
**Environment Impact:** POSSIBLE  
**Nature of Impact:** Soil contamination  
**Receiving Medium:** LAND  
**Receiving Env:**  
**MOE Response:**  
**Dt MOE Arvl on Scn:**  
**MOE Reported Dt:** 1/30/1996  
**Dt Document Closed:**  
**Incident Reason:** DAMAGE BY MOVING EQUIPMENT

**Discharger Report:**  
**Material Group:**  
**Health/Env Conseq:**  
**Client Type:**  
**Sector Type:**  
**Agency Involved:**  
**Nearest Watercourse:**  
**Site Address:**  
**Site District Office:**  
**Site Postal Code:**  
**Site Region:**  
**Site Municipality:** 21102  
**Site Lot:**  
**Site Conc:**  
**Northing:**  
**Easting:** EPS  
**Site Geo Ref Accu:**  
**Site Map Datum:**  
**SAC Action Class:**  
**Source Type:**

Site Name:  
Site County/District:  
Site Geo Ref Meth:  
Incident Summary:  
Contaminant Qty:

C.P. RAIL: 45 L OF DIESEL TO RAILBED FROM ENGINE INCOLLISION WITH RAILCAR.

**Site:** Enbridge Gas Distribution Inc.  
Queen St South Mississauga ON

**Database:**  
SPL

Ref No: 5174-A3KQ44  
Site No: NA  
Incident Dt: 10/23/2015  
Year:

Incident Cause:  
Incident Event:  
Contaminant Code: 35  
Contaminant Name: NATURAL GAS (METHANE)

Contaminant Limit 1:  
Contam Limit Freq 1:  
Contaminant UN No 1:  
Environment Impact:

Nature of Impact:  
Receiving Medium:  
Receiving Env:  
MOE Response: No  
Dt MOE Arvl on Scn:  
MOE Reported Dt: 10/23/2015  
Dt Document Closed:

Incident Reason: Operator/Human Error  
Site Name: 222 Queen St South<UNOFFICIAL>

Site County/District:  
Site Geo Ref Meth:  
Incident Summary: TSSA FSB: car sheared off riser, made safe  
Contaminant Qty: 1 other - see incident description

Discharger Report:  
Material Group:  
Health/Env Conseq:  
Client Type:  
Sector Type: Miscellaneous Industrial

Agency Involved:  
Nearest Watercourse:  
Site Address: Queen St South

Site District Office:  
Site Postal Code:  
Site Region:  
Site Municipality: Mississauga

Site Lot:  
Site Conc:  
Northing:  
Easting:  
Site Geo Ref Accu:  
Site Map Datum:  
SAC Action Class: TSSA - Fuel Safety Branch - Hydrocarbon Fuel Release/Spill

Source Type:

**Site:** lot 4 ON

**Database:**  
WWIS

Well ID: 6714583  
Construction Date:  
Use 1st: Domestic  
Use 2nd:  
Final Well Status: Water Supply

Water Type:  
Casing Material:  
Audit No: 257956

Tag:  
Constructn Method:  
Elevation (m):  
Elevatn Reliabilty:  
Depth to Bedrock:  
Well Depth:  
Overburden/Bedrock:  
Pump Rate:  
Static Water Level:  
Clear/Cloudy:  
Municipality: PEEL TOWNSHIP  
Site Info:

Flowing (Y/N):  
Flow Rate:  
Data Entry Status:  
Data Src: 1  
Date Received: 23-Sep-2003 00:00:00  
Selected Flag: TRUE

Abandonment Rec:  
Contractor: 2663  
Form Version: 1  
Owner:  
County: WELLINGTON  
Lot: 004

Concession:  
Concession Name:  
Easting NAD83:  
Northing NAD83:  
Zone:  
UTM Reliability:

**Bore Hole Information**

Bore Hole ID: 10548134  
DP2BR:  
Spatial Status:

Elevation:  
Elevrc:  
Zone: 17

Code OB:  
Code OB Desc:  
Open Hole:  
Cluster Kind:  
Date Completed: 20-Aug-2003 00:00:00  
Remarks:  
Loc Method Desc: Not Applicable i.e. no UTM  
Elevrc Desc:  
Location Source Date:  
Improvement Location Source:  
Improvement Location Method:  
Source Revision Comment:  
Supplier Comment:

East83:  
North83:  
Org CS:  
UTMRC: 9  
UTMRC Desc: unknown UTM  
Location Method: na

**Overburden and Bedrock**

**Materials Interval**

Formation ID: 932940159  
Layer: 1  
Color: 6  
General Color: BROWN  
Mat1: 05  
Most Common Material: CLAY  
Mat2: 12  
Mat2 Desc: STONES  
Mat3:  
Mat3 Desc:  
Formation Top Depth: 0.0  
Formation End Depth: 95.0  
Formation End Depth UOM: ft

**Overburden and Bedrock**

**Materials Interval**

Formation ID: 932940162  
Layer: 4  
Color:  
General Color:  
Mat1: 11  
Most Common Material: GRAVEL  
Mat2:  
Mat2 Desc:  
Mat3:  
Mat3 Desc:  
Formation Top Depth: 180.0  
Formation End Depth: 182.0  
Formation End Depth UOM: ft

**Overburden and Bedrock**

**Materials Interval**

Formation ID: 932940160  
Layer: 2  
Color: 6  
General Color: BROWN  
Mat1: 28  
Most Common Material: SAND  
Mat2:  
Mat2 Desc:  
Mat3:  
Mat3 Desc:  
Formation Top Depth: 95.0  
Formation End Depth: 104.0  
Formation End Depth UOM: ft

**Overburden and Bedrock  
Materials Interval**

**Formation ID:** 932940161  
**Layer:** 3  
**Color:** 6  
**General Color:** BROWN  
**Mat1:** 05  
**Most Common Material:** CLAY  
**Mat2:** 12  
**Mat2 Desc:** STONES  
**Mat3:**  
**Mat3 Desc:**  
**Formation Top Depth:** 104.0  
**Formation End Depth:** 180.0  
**Formation End Depth UOM:** ft

**Annular Space/Abandonment  
Sealing Record**

**Plug ID:** 933244759  
**Layer:** 1  
**Plug From:** 0.0  
**Plug To:** 20.0  
**Plug Depth UOM:** ft

**Method of Construction & Well  
Use**

**Method Construction ID:** 966714583  
**Method Construction Code:** 4  
**Method Construction:** Rotary (Air)  
**Other Method Construction:**

**Pipe Information**

**Pipe ID:** 11096704  
**Casing No:** 1  
**Comment:**  
**Alt Name:**

**Construction Record - Casing**

**Casing ID:** 930779333  
**Layer:** 1  
**Material:** 1  
**Open Hole or Material:** STEEL  
**Depth From:**  
**Depth To:**  
**Casing Diameter:** 6.0  
**Casing Diameter UOM:** inch  
**Casing Depth UOM:** ft

**Results of Well Yield Testing**

**Pumping Test Method Desc:** PUMP  
**Pump Test ID:** 996714583  
**Pump Set At:**  
**Static Level:** 20.0  
**Final Level After Pumping:** 24.0  
**Recommended Pump Depth:** 80.0  
**Pumping Rate:** 30.0  
**Flowing Rate:**  
**Recommended Pump Rate:** 30.0  
**Levels UOM:** ft

Rate UOM: GPM  
Water State After Test Code: 1  
Water State After Test: CLEAR  
Pumping Test Method: 1  
Pumping Duration HR: 1  
Pumping Duration MIN: 0  
Flowing: No

Draw Down & Recovery

Pump Test Detail ID: 934614719  
Test Type: Draw Down  
Test Duration: 30  
Test Level: 24.0  
Test Level UOM: ft

Draw Down & Recovery

Pump Test Detail ID: 935136788  
Test Type: Draw Down  
Test Duration: 60  
Test Level: 24.0  
Test Level UOM: ft

Draw Down & Recovery

Pump Test Detail ID: 934875729  
Test Type: Draw Down  
Test Duration: 45  
Test Level: 24.0  
Test Level UOM: ft

Draw Down & Recovery

Pump Test Detail ID: 934350160  
Test Type: Draw Down  
Test Duration: 15  
Test Level: 24.0  
Test Level UOM: ft

Water Details

Water ID: 934042072  
Layer: 1  
Kind Code: 1  
Kind: FRESH  
Water Found Depth: 182.0  
Water Found Depth UOM: ft

Site: lot 5 ON

**Database:**  
WWIS

Well ID: 6714537  
Construction Date:  
Use 1st: Domestic  
Use 2nd:  
Final Well Status: Water Supply  
Water Type:  
Casing Material:  
Audit No: 257954  
Tag:  
Constructn Method:  
Elevation (m):  
Elevatn Reliabilty:

Flowing (Y/N):  
Flow Rate:  
Data Entry Status:  
Data Src: 1  
Date Received: 26-Aug-2003 00:00:00  
Selected Flag: TRUE  
Abandonment Rec:  
Contractor: 2663  
Form Version: 1  
Owner:  
County: WELLINGTON  
Lot: 005



**Depth to Bedrock:**  
**Well Depth:**  
**Overburden/Bedrock:**  
**Pump Rate:**  
**Static Water Level:**  
**Clear/Cloudy:**  
**Municipality:** PEEL TOWNSHIP  
**Site Info:**

**Concession:**  
**Concession Name:**  
**Easting NAD83:**  
**Northing NAD83:**  
**Zone:**  
**UTM Reliability:**

**Bore Hole Information**

**Bore Hole ID:** 10548088  
**DP2BR:**  
**Spatial Status:**  
**Code OB:**  
**Code OB Desc:**  
**Open Hole:**  
**Cluster Kind:**  
**Date Completed:** 15-Aug-2003 00:00:00  
**Remarks:**  
**Loc Method Desc:** Not Applicable i.e. no UTM  
**Elevrc Desc:**  
**Location Source Date:**  
**Improvement Location Source:**  
**Improvement Location Method:**  
**Source Revision Comment:**  
**Supplier Comment:**

**Elevation:**  
**Elevrc:**  
**Zone:** 17  
**East83:**  
**North83:**  
**Org CS:**  
**UTMRC:** 9  
**UTMRC Desc:** unknown UTM  
**Location Method:** na

**Overburden and Bedrock**  
**Materials Interval**

**Formation ID:** 932939997  
**Layer:** 2  
**Color:** 6  
**General Color:** BROWN  
**Mat1:** 05  
**Most Common Material:** CLAY  
**Mat2:**  
**Mat2 Desc:**  
**Mat3:**  
**Mat3 Desc:**  
**Formation Top Depth:** 80.0  
**Formation End Depth:** 178.0  
**Formation End Depth UOM:** ft

**Overburden and Bedrock**  
**Materials Interval**

**Formation ID:** 932939996  
**Layer:** 1  
**Color:** 6  
**General Color:** BROWN  
**Mat1:** 05  
**Most Common Material:** CLAY  
**Mat2:** 28  
**Mat2 Desc:** SAND  
**Mat3:** 12  
**Mat3 Desc:** STONES  
**Formation Top Depth:** 0.0  
**Formation End Depth:** 80.0  
**Formation End Depth UOM:** ft

**Overburden and Bedrock**  
**Materials Interval**

**Formation ID:** 932939998  
**Layer:** 3  
**Color:**  
**General Color:**  
**Mat1:** 11  
**Most Common Material:** GRAVEL  
**Mat2:**  
**Mat2 Desc:**  
**Mat3:**  
**Mat3 Desc:**  
**Formation Top Depth:** 178.0  
**Formation End Depth:** 180.0  
**Formation End Depth UOM:** ft

**Annular Space/Abandonment  
Sealing Record**

**Plug ID:** 933244725  
**Layer:** 1  
**Plug From:** 0.0  
**Plug To:** 20.0  
**Plug Depth UOM:** ft

**Method of Construction & Well  
Use**

**Method Construction ID:** 966714537  
**Method Construction Code:** 4  
**Method Construction:** Rotary (Air)  
**Other Method Construction:**

**Pipe Information**

**Pipe ID:** 11096658  
**Casing No:** 1  
**Comment:**  
**Alt Name:**

**Construction Record - Casing**

**Casing ID:** 930779266  
**Layer:** 1  
**Material:** 1  
**Open Hole or Material:** STEEL  
**Depth From:**  
**Depth To:**  
**Casing Diameter:** 6.0  
**Casing Diameter UOM:** inch  
**Casing Depth UOM:** ft

**Results of Well Yield Testing**

**Pumping Test Method Desc:** PUMP  
**Pump Test ID:** 996714537  
**Pump Set At:**  
**Static Level:** 18.0  
**Final Level After Pumping:** 19.0  
**Recommended Pump Depth:** 60.0  
**Pumping Rate:** 30.0  
**Flowing Rate:**  
**Recommended Pump Rate:** 30.0  
**Levels UOM:** ft  
**Rate UOM:** GPM  
**Water State After Test Code:** 1  
**Water State After Test:** CLEAR

**Pumping Test Method:** 1  
**Pumping Duration HR:** 1  
**Pumping Duration MIN:** 0  
**Flowing:** No

**Draw Down & Recovery**

**Pump Test Detail ID:** 935136750  
**Test Type:** Draw Down  
**Test Duration:** 60  
**Test Level:** 19.0  
**Test Level UOM:** ft

**Draw Down & Recovery**

**Pump Test Detail ID:** 934614681  
**Test Type:** Draw Down  
**Test Duration:** 30  
**Test Level:** 19.0  
**Test Level UOM:** ft

**Draw Down & Recovery**

**Pump Test Detail ID:** 934875691  
**Test Type:** Draw Down  
**Test Duration:** 45  
**Test Level:** 19.0  
**Test Level UOM:** ft

**Draw Down & Recovery**

**Pump Test Detail ID:** 934350122  
**Test Type:** Draw Down  
**Test Duration:** 15  
**Test Level:** 19.0  
**Test Level UOM:** ft

**Water Details**

**Water ID:** 934042027  
**Layer:** 1  
**Kind Code:** 1  
**Kind:** FRESH  
**Water Found Depth:** 178.0  
**Water Found Depth UOM:** ft

**Water Details**

**Water ID:** 934042028  
**Layer:** 2  
**Kind Code:** 5  
**Kind:** Not stated  
**Water Found Depth:** 180.0  
**Water Found Depth UOM:** ft

# Appendix: Database Descriptions

Environmental Risk Information Services (ERIS) can search the following databases. The extent of historical information varies with each database and current information is determined by what is publicly available to ERIS at the time of update. **Note:** Databases denoted with " \* " indicates that the database will no longer be updated. See the individual database description for more information.

## **Abandoned Aggregate Inventory:**

Provincial [AAGR](#)

The MAAP Program maintains a database of abandoned pits and quarries. Please note that the database is only referenced by lot and concession and city/town location. The database provides information regarding the location, type, size, land use, status and general comments.\*

**Government Publication Date: Sept 2002\***

## **Aggregate Inventory:**

Provincial [AGR](#)

The Ontario Ministry of Northern Development, Mines, Natural Resources and Forestry (ONDMNRF) maintains this database of pits and quarries. The database provides information regarding the registered owner/operator, location name, operation type, approval type, and maximum annual tonnage.

**Government Publication Date: Up to Oct 2022**

## **Abandoned Mine Information System:**

Provincial [AMIS](#)

The Abandoned Mines Information System contains data on known abandoned and inactive mines located on both Crown and privately held lands. The information was provided by the Ministry of Northern Development and Mines (MNDM), with the following disclaimer: "the database provided has been compiled from various sources, and the Ministry of Northern Development and Mines makes no representation and takes no responsibility that such information is accurate, current or complete". Reported information includes official mine name, status, background information, mine start/end date, primary commodity, mine features, hazards and remediation.

**Government Publication Date: 1800-Mar 2022**

## **Anderson's Waste Disposal Sites:**

Private [ANDR](#)

The information provided in this database was collected by examining various historical documents which aimed to characterize the likely position of former waste disposal sites from 1860 to present. The research initiative behind the creation of this database was to identify those sites that are missing from the Ontario MOE Waste Disposal Site Inventory, as well as to provide revisions and corrections to the positions and descriptions of sites currently listed in the MOE inventory. In addition to historic waste disposal facilities, the database also identifies certain auto wreckers and scrap yards that have been extrapolated from documentary sources. Please note that the data is not warranted to be complete, exhaustive or authoritative. The information was collected for research purposes only.

**Government Publication Date: 1860s-Present**

## **Aboveground Storage Tanks:**

Provincial [AST](#)

Historical listing of aboveground storage tanks made available by the Department of Natural Resources and Forestry. Includes tanks used to hold water or petroleum. This dataset has been retired as of September 25, 2014 and will no longer be updated.

**Government Publication Date: May 31, 2014**

## **Automobile Wrecking & Supplies:**

Private [AUWR](#)

This database provides an inventory of known locations that are involved in the scrap metal, automobile wrecking/recycling, and automobile parts & supplies industry. Information is provided on the company name, location and business type.

**Government Publication Date: 1999-May 31, 2022**

## **Borehole:**

Provincial [BORE](#)

A borehole is the generalized term for any narrow shaft drilled in the ground, either vertically or horizontally. The information here includes geotechnical investigations or environmental site assessments, mineral exploration, or as a pilot hole for installing piers or underground utilities. Information is from many sources such as the Ministry of Transportation (MTO) boreholes from engineering reports and projects from the 1950 to 1990's in Southern Ontario. Boreholes from the Ontario Geological Survey (OGS) including The Urban Geology Analysis Information System (UGAIS) and the York Peel Durham Toronto (YPDT) database of the Conservation Authority Moraine Coalition. This database will include fields such as location, stratigraphy, depth, elevation, year drilled, etc. For all water well data or oil and gas well data for Ontario please refer to WWIS and OOGW.

**Government Publication Date: 1875-Jul 2018**

**Certificates of Approval:**

Provincial CA

This database contains the following types of approvals: Air & Noise, Industrial Sewage, Municipal & Private Sewage, Waste Management Systems and Renewable Energy Approvals. The MOE in Ontario states that any facility that releases emissions to the atmosphere, discharges contaminants to ground or surface water, provides potable water supplies, or stores, transports or disposes of waste, must have a Certificate of Approval before it can operate lawfully. Fields include approval number, business name, address, approval date, approval type and status. This database will no longer be updated, as CofA's have been replaced by either Environmental Activity and Sector Registry (EASR) or Environmental Compliance Approval (ECA). Please refer to those individual databases for any information after Oct.31, 2011.

**Government Publication Date: 1985-Oct 30, 2011\***

**Dry Cleaning Facilities:**

Federal CDRY

List of dry cleaning facilities made available by Environment and Climate Change Canada. Environment and Climate Change Canada's Tetrachloroethylene (Use in Dry Cleaning and Reporting Requirements) Regulations (SOR/2003-79) are intended to reduce releases of tetrachloroethylene to the environment from dry cleaning facilities.

**Government Publication Date: Jan 2004-Dec 2020**

**Commercial Fuel Oil Tanks:**

Provincial CFOT

Locations of commercial underground fuel oil tanks. This is not a comprehensive or complete inventory of commercial fuel tanks in the province; this listing is a copy of records of registered commercial underground fuel oil tanks obtained under Access to Public Information.

Note that the following types of tanks do not require registration: waste oil tanks in apartments, office buildings, residences, etc.; aboveground gas or diesel tanks. Records are not verified for accuracy or completeness.

**Government Publication Date: Feb 28, 2022**

**Chemical Manufacturers and Distributors:**

Private CHEM

This database includes information from both a one time study conducted in 1992 and private source and is a listing of facilities that manufacture or distribute chemicals. The production of these chemical substances may involve one or more chemical reactions and/or chemical separation processes (i.e. fractionation, solvent extraction, crystallization, etc.).

**Government Publication Date: 1999-Jan 31, 2020**

**Chemical Register:**

Private CHM

This database includes a listing of locations of facilities within the Province or Territory that either manufacture and/or distributes chemicals.

**Government Publication Date: 1999-May 31, 2022**

**Compressed Natural Gas Stations:**

Private CNG

Canada has a network of public access compressed natural gas (CNG) refuelling stations. These stations dispense natural gas in compressed form at 3,000 pounds per square inch (psi), the pressure which is allowed within the current Canadian codes and standards. The majority of natural gas refuelling is located at existing retail gasoline that have a separate refuelling island for natural gas. This list of stations is made available by the Canadian Natural Gas Vehicle Alliance.

**Government Publication Date: Dec 2012 -Sep 2022**

**Inventory of Coal Gasification Plants and Coal Tar Sites:**

Provincial COAL

This inventory includes both the "Inventory of Coal Gasification Plant Waste Sites in Ontario-April 1987" and the Inventory of Industrial Sites Producing or Using Coal Tar and Related Tars in Ontario-November 1988) collected by the MOE. It identifies industrial sites that produced and continue to produce or use coal tar and other related tars. Detailed information is available and includes: facility type, size, land use, information on adjoining properties, soil condition, site operators/occupants, site description, potential environmental impacts and historic maps available. This was a one-time inventory.\*

**Government Publication Date: Apr 1987 and Nov 1988\***

**Compliance and Convictions:**

Provincial CONV

This database summarizes the fines and convictions handed down by the Ontario courts beginning in 1989. Companies and individuals named here have been found guilty of environmental offenses in Ontario courts of law.

**Government Publication Date: 1989-Nov 2022**

**Certificates of Property Use:**

Provincial CPU

This is a subset taken from Ontario's Environmental Registry (EBR) database. It will include CPU's on the registry such as (EPA s. 168.6) - Certificate of Property Use.

**Government Publication Date: 1994 - Dec 31, 2022**

**Drill Hole Database:**

Provincial [DRL](#)

The Ontario Drill Hole Database contains information on more than 113,000 percussion, overburden, sonic and diamond drill holes from assessment files on record with the department of Mines and Minerals. Please note that limited data is available for southern Ontario, as it was the last area to be completed. The database was created when surveys submitted to the Ministry were converted in the Assessment File Research Image Database (AFRI) project. However, the degree of accuracy (coordinates) as to the exact location of drill holes is dependent upon the source document submitted to the MNDM. Levels of accuracy used to locate holes are: centering on the mining claim; a sketch of the mining claim; a 1:50,000 map; a detailed company map; or from submitted a "Report of Work".

**Government Publication Date: 1886 - Oct 2022**

**Delisted Fuel Tanks:**

Provincial [DTNK](#)

List of fuel storage tank sites that were once found in - and have since been removed from - the list of fuel storage tanks made available by the regulatory agency under Access to Public Information.

**Government Publication Date: Feb 28, 2022**

**Environmental Activity and Sector Registry:**

Provincial [EASR](#)

On October 31, 2011, a smarter, faster environmental approvals system came into effect in Ontario. The EASR allows businesses to register certain activities with the ministry, rather than apply for an approval. The registry is available for common systems and processes, to which preset rules of operation can be applied. The EASR is currently available for: heating systems, standby power systems and automotive refinishing. Businesses whose activities aren't subject to the EASR may apply for an ECA (Environmental Compliance Approval), Please see our ECA database.

**Government Publication Date: Oct 2011- Dec 31, 2022**

**Environmental Registry:**

Provincial [EBR](#)

The Environmental Registry lists proposals, decisions and exceptions regarding policies, Acts, instruments, or regulations that could significantly affect the environment. Through the Registry, thirteen provincial ministries notify the public of upcoming proposals and invite their comments. For example, if a local business is requesting a permit, license, or certificate of approval to release substances into the air or water; these are notified on the registry. Data includes: Approval for discharge into the natural environment other than water (i.e. Air) - EPA s. 9, Approval for sewage works - OWRA s. 53(1), and EPA s. 27 - Approval for a waste disposal site. For information regarding Permit to Take Water (PTTW), Certificate of Property Use (CPU) and (ORD) Orders please refer to those individual databases.

**Government Publication Date: 1994 - Dec 31, 2022**

**Environmental Compliance Approval:**

Provincial [ECA](#)

On October 31, 2011, a smarter, faster environmental approvals system came into effect in Ontario. In the past, a business had to apply for multiple approvals (known as certificates of approval) for individual processes and pieces of equipment. Today, a business either registers itself, or applies for a single approval, depending on the types of activities it conducts. Businesses whose activities aren't subject to the EASR may apply for an ECA. A single ECA addresses all of a business's emissions, discharges and wastes. Separate approvals for air, noise and waste are no longer required. This database will also include Renewable Energy Approvals. For certificates of approval prior to Nov 1st, 2011, please refer to the CA database. For all Waste Disposal Sites please refer to the WDS database.

**Government Publication Date: Oct 2011- Dec 31, 2022**

**Environmental Effects Monitoring:**

Federal [EEM](#)

The Environmental Effects Monitoring program assesses the effects of effluent from industrial or other sources on fish, fish habitat and human usage of fisheries resources. Since 1992, pulp and paper mills have been required to conduct EEM studies under the Pulp and Paper Effluent Regulations. This database provides information on the mill name, geographical location and sub-lethal toxicity data.

**Government Publication Date: 1992-2007\***

**ERIS Historical Searches:**

Private [EHS](#)

ERIS has compiled a database of all environmental risk reports completed since March 1999. Available fields for this database include: site location, date of report, type of report, and search radius. As per all other databases, the ERIS database can be referenced on both the map and "Statistical Profile" page.

**Government Publication Date: 1999-Jul 31, 2022**

**Environmental Issues Inventory System:**

Federal [EIIS](#)

The Environmental Issues Inventory System was developed through the implementation of the Environmental Issues and Remediation Plan. This plan was established to determine the location and severity of contaminated sites on inhabited First Nation reserves, and where necessary, to remediate those that posed a risk to health and safety; and to prevent future environmental problems. The EIIS provides information on the reserve under investigation, inventory number, name of site, environmental issue, site action (Remediation, Site Assessment), and date investigation completed.

**Government Publication Date: 1992-2001\***

**Emergency Management Historical Event:**

Provincial **EMHE**

List of locations of historical occurrences of emergency events, including those assigned to the Ministry of Natural Resources by Order-In-Council (OIC) under the Emergency Management and Civil Protection Act, as well as events where MNR provided requested emergency response assistance. Many of these events will have involved community evacuations, significant structural loss, and/or involvement of MNR emergency response staff. These events fall into one of ten (10) type categories: Dam Failure; Drought / Low Water; Erosion; Flood; Forest Fire; Soil and Bedrock Instability; Petroleum Resource Center Event, EMO Requested Assistance, Continuity of Operations Event, Other Requested Assistance. EMHE record details are reproduced by ERIS under License with the Ontario Ministry of Natural Resources © Queen's Printer for Ontario, 2017.

**Government Publication Date: Apr 30, 2022**

**Environmental Penalty Annual Report:**

Provincial **EPAR**

This database contains data from Ontario's annual environmental penalty report published by the Ministry of the Environment and Climate Change. These reports provide information on environmental penalties for land / water violations issued to companies in one of the nine industrial sectors covered by the Municipal Industrial Strategy for Abatement (MISA) regulations.

**Government Publication Date: Jan 1, 2011 - Dec 31, 2021**

**List of Expired Fuels Safety Facilities:**

Provincial **EXP**

List of facilities and tanks for which there was once a fuel registration. This is not a comprehensive or complete inventory of expired tanks/tank facilities in the province; this listing is a copy of previously registered tanks and facilities obtained under Access to Public Information. Includes private fuel outlets, bulk plants, fuel oil tanks, gasoline stations, marinas, propane filling stations, liquid fuel tanks, piping systems, etc; includes tanks which have been removed from the ground.

Notes: registration was not required for private fuel underground/aboveground storage tanks prior to January 1990, nor for furnace oil tanks prior to May 1, 2002; registration is not required for waste oil tanks in apartments, office buildings, residences, etc., or aboveground gas or diesel tanks. Records are not verified for accuracy or completeness.

**Government Publication Date: Feb 28, 2022**

**Federal Convictions:**

Federal **FCON**

Environment Canada maintains a database referred to as the "Environmental Registry" that details prosecutions under the Canadian Environmental Protection Act (CEPA) and the Fisheries Act (FA). Information is provided on the company name, location, charge date, offence and penalty.

**Government Publication Date: 1988-Jun 2007\***

**Contaminated Sites on Federal Land:**

Federal **FCS**

The Federal Contaminated Sites Inventory includes information on known federal contaminated sites under the custodianship of departments, agencies and consolidated Crown corporations as well as those that are being or have been investigated to determine whether they have contamination arising from past use that could pose a risk to human health or the environment. The inventory also includes non-federal contaminated sites for which the Government of Canada has accepted some or all financial responsibility. It does not include sites where contamination has been caused by, and which are under the control of, enterprise Crown corporations, private individuals, firms or other levels of government. Includes fire training sites and sites at which Per- and Polyfluoroalkyl Substances (PFAS) are a concern.

**Government Publication Date: Jun 2000-Sep 2022**

**Fisheries & Oceans Fuel Tanks:**

Federal **FOFT**

Fisheries & Oceans Canada maintains an inventory of aboveground & underground fuel storage tanks located on Fisheries & Oceans property or controlled by DFO. Our inventory provides information on the site name, location, tank owner, tank operator, facility type, storage tank location, tank contents & capacity, and date of tank installation.

**Government Publication Date: 1964-Sep 2019**

**Federal Identification Registry for Storage Tank Systems (FIRSTS):**

Federal **FRST**

A list of federally regulated Storage tanks from the Federal Identification Registry for Storage Tank Systems (FIRSTS). FIRSTS is Environment and Climate Change Canada's database of storage tank systems subject to the Storage Tank for Petroleum Products and Allied Petroleum Products Regulations. The main objective of the Regulations is to prevent soil and groundwater contamination from storage tank systems located on federal and aboriginal lands. Storage tank systems that do not have a valid identification number displayed in a readily visible location on or near the storage tank system may be refused product delivery.

**Government Publication Date: May 31, 2018**

**Fuel Storage Tank:**

Provincial **FST**

List of registered private and retail fuel storage tanks. This is not a comprehensive or complete inventory of private and retail fuel storage tanks in the province; this listing is a copy of registered private and retail fuel storage tanks, obtained under Access to Public Information.

Notes: registration was not required for private fuel underground/aboveground storage tanks prior to January 1990, nor for furnace oil tanks prior to May 1, 2002; registration is not required for waste oil tanks in apartments, office buildings, residences, etc., or aboveground gas or diesel tanks. Records are not verified for accuracy or completeness.

**Government Publication Date: Feb 28, 2022**

**Fuel Storage Tank - Historic:**

Provincial

[FSTH](#)

The Fuels Safety Branch of the Ontario Ministry of Consumer and Commercial Relations maintained a database of all registered private fuel storage tanks. Public records of private fuel storage tanks are only available since the registration became effective in September 1989. This information is now collected by the Technical Standards and Safety Authority.

**Government Publication Date: Pre-Jan 2010\***

**Ontario Regulation 347 Waste Generators Summary:**

Provincial

[GEN](#)

Regulation 347 of the Ontario EPA defines a waste generation site as any site, equipment and/or operation involved in the production, collection, handling and/or storage of regulated wastes. A generator of regulated waste is required to register the waste generation site and each waste produced, collected, handled, or stored at the site. This database contains the registration number, company name and address of registered generators including the types of hazardous wastes generated. It includes data on waste generating facilities such as: drycleaners, waste treatment and disposal facilities, machine shops, electric power distribution etc. This information is a summary of all years from 1986 including the most currently available data. Some records may contain, within the company name, the phrase "See & Use..." followed by a series of letters and numbers. This occurs when one company is amalgamated with or taken over by another registered company. The number listed as "See & Use", refers to the new ownership and the other identification number refers to the original ownership. This phrase serves as a link between the 2 companies until operations have been fully transferred.

**Government Publication Date: 1986-Oct 31, 2022**

**Greenhouse Gas Emissions from Large Facilities:**

Federal

[GHG](#)

List of greenhouse gas emissions from large facilities made available by Environment Canada. Greenhouse gas emissions in kilotonnes of carbon dioxide equivalents (kt CO<sub>2</sub> eq).

**Government Publication Date: 2013-Dec 2019**

**TSSA Historic Incidents:**

Provincial

[HINC](#)

List of historic incidences of spills and leaks of diesel, fuel oil, gasoline, natural gas, propane, and hydrogen recorded by the TSSA in their previous incident tracking system. The TSSA's Fuels Safety Program administers the Technical Standards & Safety Act 2000, providing fuel-related safety services associated with the safe transportation, storage, handling and use of fuels such as gasoline, diesel, propane, natural gas and hydrogen. Under this Act, the TSSA regulates fuel suppliers, storage facilities, transport trucks, pipelines, contractors and equipment or appliances that use fuels. Records are not verified for accuracy or completeness. This is not a comprehensive or complete inventory of historical fuel spills and leaks in the province. This listing is a copy of the data captured at one moment in time and is hence limited by the record date provided here.

**Government Publication Date: 2006-June 2009\***

**Indian & Northern Affairs Fuel Tanks:**

Federal

[IAFT](#)

The Department of Indian & Northern Affairs Canada (INAC) maintains an inventory of aboveground & underground fuel storage tanks located on both federal and crown land. Our inventory provides information on the reserve name, location, facility type, site/facility name, tank type, material & ID number, tank contents & capacity, and date of tank installation.

**Government Publication Date: 1950-Aug 2003\***

**Fuel Oil Spills and Leaks:**

Provincial

[INC](#)

Listing of spills and leaks of diesel, fuel oil, gasoline, natural gas, propane, and hydrogen reported to the Spills Action Centre (SAC). This is not a comprehensive or complete inventory of fuel-related leaks, spills, and incidents in the province; this listing is a copy of incidents reported to the SAC, obtained under Access to Public Information. Includes incidents from fuel-related hazards such as spills, fires, and explosions. Records are not verified for accuracy or completeness.

**Government Publication Date: Feb 28, 2022**

**Landfill Inventory Management Ontario:**

Provincial

[LIMO](#)

The Landfill Inventory Management Ontario (LIMO) database is updated every year, as the Ministry of the Environment, Conservation and Parks compiles new and updated information. Includes small and large landfills currently operating as well as those which are closed and historic. Operators of larger landfills provide landfill information for the previous operating year to the ministry for LIMO including: estimated amount of total waste received, landfill capacity, estimated total remaining landfill capacity, fill rates, engineering designs, reporting and monitoring details, size of location, service area, approved waste types, leachate of site treatment, contaminant attenuation zone and more. The small landfills include information such as site owner, site location and certificate of approval # and status.

**Government Publication Date: Mar 21, 2022**

**Canadian Mine Locations:**

Private

[MINE](#)

This information is collected from the Canadian & American Mines Handbook. The Mines database is a national database that provides over 290 listings on mines (listed as public companies) dealing primarily with precious metals and hard rocks. Listed are mines that are currently in operation, closed, suspended, or are still being developed (advanced projects). Their locations are provided as geographic coordinates (x, y and/or longitude, latitude). As of 2002, data pertaining to Canadian smelters and refineries has been appended to this database.

**Government Publication Date: 1998-2009\***



**Mineral Occurrences:**

Provincial

[MNR](#)

In the early 70's, the Ministry of Northern Development and Mines created an inventory of approximately 19,000 mineral occurrences in Ontario, in regard to metallic and industrial minerals, as well as some information on building stones and aggregate deposits. Please note that the "Horizontal Positional Accuracy" is approximately +/- 200 m. Many reference elements for each record were derived from field sketches using pace or chain/tape measurements against claim posts or topographic features in the area. The primary limiting factor for the level of positional accuracy is the scale of the source material. The testing of horizontal accuracy of the source materials was accomplished by comparing the plan metric (X and Y) coordinates of that point with the coordinates of the same point as defined from a source of higher accuracy.

**Government Publication Date: 1846-Feb 2022**

**National Analysis of Trends in Emergencies System (NATES):**

Federal

[NATE](#)

In 1974 Environment Canada established the National Analysis of Trends in Emergencies System (NATES) database, for the voluntary reporting of significant spill incidents. The data was to be used to assist in directing the work of the emergencies program. NATES ran from 1974 to 1994. Extensive information is available within this database including company names, place where the spill occurred, date of spill, cause, reason and source of spill, damage incurred, and amount, concentration, and volume of materials released.

**Government Publication Date: 1974-1994\***

**Non-Compliance Reports:**

Provincial

[NCPL](#)

The Ministry of the Environment provides information about non-compliant discharges of contaminants to air and water that exceed legal allowable limits, from regulated industrial and municipal facilities. A reported non-compliance failure may be in regard to a Control Order, Certificate of Approval, Sectoral Regulation or specific regulation/act.

**Government Publication Date: Dec 31, 2021**

**National Defense & Canadian Forces Fuel Tanks:**

Federal

[NDFT](#)

The Department of National Defense and the Canadian Forces maintains an inventory of all aboveground & underground fuel storage tanks located on DND lands. Our inventory provides information on the base name, location, tank type & capacity, tank contents, tank class, date of tank installation, date tank last used, and status of tank as of May 2001. This database will no longer be updated due to the new National Security protocols which have prohibited any release of this database.

**Government Publication Date: Up to May 2001\***

**National Defense & Canadian Forces Spills:**

Federal

[NDSP](#)

The Department of National Defense and the Canadian Forces maintains an inventory of spills to land and water. All spill sites have been classified under the "Transportation of Dangerous Goods Act - 1992". Our inventory provides information on the facility name, location, spill ID #, spill date, type of spill, as well as the quantity of substance spilled & recovered.

**Government Publication Date: Mar 1999-Apr 2018**

**National Defence & Canadian Forces Waste Disposal Sites:**

Federal

[NDWD](#)

The Department of National Defence and the Canadian Forces maintains an inventory of waste disposal sites located on DND lands. Where available, our inventory provides information on the base name, location, type of waste received, area of site, depth of site, year site opened/closed and status.

**Government Publication Date: 2001-Apr 2007\***

**National Energy Board Pipeline Incidents:**

Federal

[NEBI](#)

Locations of pipeline incidents from 2008 to present, made available by the Canada Energy Regulator (CER) - previously the National Energy Board (NEB). Includes incidents reported under the Onshore Pipeline Regulations and the Processing Plant Regulations related to pipelines under federal jurisdiction, does not include incident data related to pipelines under provincial or territorial jurisdiction.

**Government Publication Date: 2008-Jun 30, 2021**

**National Energy Board Wells:**

Federal

[NEBP](#)

The NEBW database contains information on onshore & offshore oil and gas wells that are outside provincial jurisdiction(s) and are thereby regulated by the National Energy Board. Data is provided regarding the operator, well name, well ID No./UWI, status, classification, well depth, spud and release date.

**Government Publication Date: 1920-Feb 2003\***

**National Environmental Emergencies System (NEES):**

Federal

[NEES](#)

In 2000, the Emergencies program implemented NEES, a reporting system for spills of hazardous substances. For the most part, this system only captured data from the Atlantic Provinces, some from Quebec and Ontario and a portion from British Columbia. Data for Alberta, Saskatchewan, Manitoba and the Territories was not captured. However, NEES is also a repository for previous Environment Canada spill datasets. NEES is composed of the historic datasets ' or Trends ' which dates from approximately 1974 to present. NEES Trends is a compilation of historic databases, which were merged and includes data from NATES (National Analysis of Trends in Emergencies System), ARTS (Atlantic Regional Trends System), and NEES. In 2001, the Emergencies Program determined that variations in reporting regimes and requirements between federal and provincial agencies made national spill reporting and trend analysis difficult to achieve. As a consequence, the department has focused efforts on capturing data on spills of substances which fall under its legislative authority only (CEPA and FA). As such, the NEES database will be decommissioned in December 2004.

**Government Publication Date: 1974-2003\***

**National PCB Inventory:**

Federal

[NPCB](#)

Environment Canada's National PCB inventory includes information on in-use PCB containing equipment in Canada including federal, provincial and private facilities. Federal out-of-service PCB containing equipment and PCB waste owned by the federal government or by federally regulated industries such as airlines, railway companies, broadcasting companies, telephone and telecommunications companies, pipeline companies, etc. are also listed. Although it is not Environment Canada's mandate to collect data on non-federal PCB waste, the National PCB inventory includes some information on provincial and private PCB waste and storage sites. Some addresses provided may be Head Office addresses and are not necessarily the location of where the waste is being used or stored.

**Government Publication Date: 1988-2008\***

**National Pollutant Release Inventory:**

Federal

[NPRI](#)

Environment Canada has defined the National Pollutant Release Inventory ("NPRI") as a federal government initiative designed to collect comprehensive national data regarding releases to air, water, or land, and waste transfers for recycling for more than 300 listed substances.

**Government Publication Date: 1993-May 2017**

**Oil and Gas Wells:**

Private

[OGWE](#)

The Nickle's Energy Group (publisher of the Daily Oil Bulletin) collects information on drilling activity including operator and well statistics. The well information database includes name, location, class, status and depth. The main Nickle's database is updated on a daily basis, however, this database is updated on a monthly basis. More information is available at [www.nickles.com](http://www.nickles.com).

**Government Publication Date: 1988-Nov 30, 2022**

**Ontario Oil and Gas Wells:**

Provincial

[OOGW](#)

In 1998, the MNR handed over to the Ontario Oil, Gas and Salt Resources Corporation, the responsibility of maintaining a database of oil and gas wells drilled in Ontario. The OGSR Library has over 20,000+ wells in their database. Information available for all wells in the ERIS database include well owner/operator, location, permit issue date, and well cap date, license No., status, depth and the primary target (rock unit) of the well being drilled. All geology/stratigraphy table information, plus all water table information is also provide for each well record.

**Government Publication Date: 1800-Aug 2021**

**Inventory of PCB Storage Sites:**

Provincial

[OPCB](#)

The Ontario Ministry of Environment, Waste Management Branch, maintains an inventory of PCB storage sites within the province. Ontario Regulation 11/82 (Waste Management - PCB) and Regulation 347 (Generator Waste Management) under the Ontario EPA requires the registration of inactive PCB storage equipment and/or disposal sites of PCB waste with the Ontario Ministry of Environment. This database contains information on: 1) waste quantities; 2) major and minor sites storing liquid or solid waste; and 3) a waste storage inventory.

**Government Publication Date: 1987-Oct 2004; 2012-Dec 2013**

**Orders:**

Provincial

[ORD](#)

This is a subset taken from Ontario's Environmental Registry (EBR) database. It will include Orders on the registry such as (EPA s. 17) - Order for remedial work, (EPA s. 18) - Order for preventative measures, (EPA s. 43) - Order for removal of waste and restoration of site, (EPA s. 44) - Order for conformity with Act for waste disposal sites, (EPA s. 136) - Order for performance of environmental measures.

**Government Publication Date: 1994 - Dec 31, 2022**

**Canadian Pulp and Paper:**

Private

[PAP](#)

This information is part of the Pulp and Paper Canada Directory. The Directory provides a comprehensive listing of the locations of pulp and paper mills and the products that they produce.

**Government Publication Date: 1999, 2002, 2004, 2005, 2009-2014**

**Parks Canada Fuel Storage Tanks:**

Federal

[PCFT](#)

Canadian Heritage maintains an inventory of known fuel storage tanks operated by Parks Canada, in both National Parks and at National Historic Sites. The database details information on site name, location, tank install/removal date, capacity, fuel type, facility type, tank design and owner/operator.

**Government Publication Date: 1920-Jan 2005\***

<b><u>Pesticide Register:</u></b>	Provincial	<b>PES</b>
The Ontario Ministry of the Environment and Climate Change maintains a database of licensed operators and vendors of registered pesticides.		
<b>Government Publication Date: Oct 2011- Dec 31, 2022</b>		
<b><u>Pipeline Incidents:</u></b>	Provincial	<b>PINC</b>
List of pipeline incidents (strikes, leaks, spills). This is not a comprehensive or complete inventory of pipeline incidents in the province; this listing in an historical copy of records previously obtained under Access to Public Information. Records are not verified for accuracy or completeness.		
<b>Government Publication Date: Feb 28, 2021</b>		
<b><u>Private and Retail Fuel Storage Tanks:</u></b>	Provincial	<b>PRT</b>
The Fuels Safety Branch of the Ontario Ministry of Consumer and Commercial Relations maintained a database of all registered private fuel storage tanks and licensed retail fuel outlets. This database includes an inventory of locations that have gasoline, oil, waste oil, natural gas and/or propane storage tanks on their property. The MCCR no longer collects this information. This information is now collected by the Technical Standards and Safety Authority (TSSA).		
<b>Government Publication Date: 1989-1996*</b>		
<b><u>Permit to Take Water:</u></b>	Provincial	<b>PTTW</b>
This is a subset taken from Ontario's Environmental Registry (EBR) database. It will include PTTW's on the registry such as OWRA s. 34 - Permit to take water.		
<b>Government Publication Date: 1994 - Dec 31, 2022</b>		
<b><u>Ontario Regulation 347 Waste Receivers Summary:</u></b>	Provincial	<b>REC</b>
Part V of the Ontario Environmental Protection Act ("EPA") regulates the disposal of regulated waste through an operating waste management system or a waste disposal site operated or used pursuant to the terms and conditions of a Certificate of Approval or a Provisional Certificate of Approval. Regulation 347 of the Ontario EPA defines a waste receiving site as any site or facility to which waste is transferred by a waste carrier. A receiver of regulated waste is required to register the waste receiving facility. This database represents registered receivers of regulated wastes, identified by registration number, company name and address, and includes receivers of waste such as: landfills, incinerators, transfer stations, PCB storage sites, sludge farms and water pollution control plants. This information is a summary of all years from 1986 including the most currently available data.		
<b>Government Publication Date: 1986-1990, 1992-2019</b>		
<b><u>Record of Site Condition:</u></b>	Provincial	<b>RSC</b>
The Record of Site Condition (RSC) is part of the Ministry of the Environment's Brownfields Environmental Site Registry. Protection from environmental cleanup orders for property owners is contingent upon documentation known as a record of site condition (RSC) being filed in the Environmental Site Registry. In order to file an RSC, the property must have been properly assessed and shown to meet the soil, sediment and groundwater standards appropriate for the use (such as residential) proposed to take place on the property. The Record of Site Condition Regulation (O. Reg. 153/04) details requirements related to site assessment and clean up.		
RSCs filed after July 1, 2011 will also be included as part of the new (O.Reg. 511/09).		
<b>Government Publication Date: 1997-Sept 2001, Oct 2004-Dec 2022</b>		
<b><u>Retail Fuel Storage Tanks:</u></b>	Private	<b>RST</b>
This database includes an inventory of retail fuel outlet locations (including marinas) that have on their property gasoline, oil, waste oil, natural gas and / or propane storage tanks.		
<b>Government Publication Date: 1999-May 31, 2022</b>		
<b><u>Scott's Manufacturing Directory:</u></b>	Private	<b>SCD</b>
Scott's Directories is a data bank containing information on over 200,000 manufacturers across Canada. Even though Scott's listings are voluntary, it is the most comprehensive database of Canadian manufacturers available. Information concerning a company's address, plant size, and main products are included in this database.		
<b>Government Publication Date: 1992-Mar 2011*</b>		
<b><u>Ontario Spills:</u></b>	Provincial	<b>SPL</b>
List of spills and incidents made available the Ministry of the Environment, Conservation and Parks. This database identifies information such as location (approximate), type and quantity of contaminant, date of spill, environmental impact, cause, nature of impact, etc. Information from 1988-2002 was part of the ORIS (Occurrence Reporting Information System). The SAC (Spills Action Centre) handles all spills reported in Ontario. Regulations for spills in Ontario are part of the MOE's Environmental Protection Act, Part X. The Ministry of the Environment, Conservation and Parks cites the coronavirus pandemic as an explanation for delays in releasing data pursuant to requests.		
<b>Government Publication Date: 1988-Sep 2020; Dec 2020-Mar 2021</b>		

**Wastewater Discharger Registration Database:**

Provincial

[SRDS](#)

Facilities that report either municipal treated wastewater effluent or industrial wastewater discharges under the Effluent Monitoring and Effluent Limits (EMEL) and Municipal/Industrial Strategy for Abatement Regulations. The Municipal/Industrial Strategy for Abatement (MISA) division of the Ontario Ministry of Environment keeps record of direct dischargers of toxic pollutants within nine sectors including: Electric Power Generation, Mining, Petroleum Refining, Organic Chemicals, Inorganic Chemicals, Pulp & Paper, Metal Casting, Iron & Steel, and Quarries.

**Government Publication Date: 1990-Dec 31, 2020**

**Anderson's Storage Tanks:**

Private

[TANK](#)

The information provided in this database was collected by examining various historical documents, which identified the location of former storage tanks, containing substances such as fuel, water, gas, oil, and other various types of miscellaneous products. Information is available in regard to business operating at tank site, tank location, permit year, permit & installation type, no. of tanks installed & configuration and tank capacity. Data contained within this database pertains only to the city of Toronto and is not warranted to be complete, exhaustive or authoritative. The information was collected for research purposes only.

**Government Publication Date: 1915-1953\***

**Transport Canada Fuel Storage Tanks:**

Federal

[TCFT](#)

List of fuel storage tanks currently or previously owned or operated by Transport Canada. This inventory also includes tanks on The Pickering Lands, which refers to 7,530 hectares (18,600 acres) of land in Pickering, Markham, and Uxbridge owned by the Government of Canada since 1972; properties on this land has been leased by the government since 1975, and falls under the Site Management Policy of Transport Canada, but is administered by Public Works and Government Services Canada. This inventory provides information on the site name, location, tank age, capacity and fuel type.

**Government Publication Date: 1970 - Apr 2020**

**Variances for Abandonment of Underground Storage Tanks:**

Provincial

[VAR](#)

Listing of variances granted for storage tank abandonment. This is not a comprehensive or complete inventory of tank abandonment variances in the province; this listing is a copy of tank abandonment variance records previously obtained under Access to Public Information. In Ontario, registered underground storage tanks must be removed within two years of disuse; if removal of a tank is not feasible, an application may be sought for a variance from this code requirement.

Records are not verified for accuracy or completeness.

**Government Publication Date: Feb 28, 2022**

**Waste Disposal Sites - MOE CA Inventory:**

Provincial

[WDS](#)

The Ontario Ministry of Environment, Waste Management Branch, maintains an inventory of known open (active or inactive) and closed disposal sites in the Province of Ontario. Active sites maintain a Certificate of Approval, are approved to receive and are receiving waste. Inactive sites maintain Certificate(s) of Approval but are not receiving waste. Closed sites are not receiving waste. The data contained within this database was compiled from the MOE's Certificate of Approval database. Locations of these sites may be cross-referenced to the Anderson database described under ERIS's Private Source Database section, by the CA number. All new Environmental Compliance Approvals handed out after Oct 31, 2011 for Waste Disposal Sites will still be found in this database.

**Government Publication Date: Oct 2011- Dec 31, 2022**

**Waste Disposal Sites - MOE 1991 Historical Approval Inventory:**

Provincial

[WDSH](#)

In June 1991, the Ontario Ministry of Environment, Waste Management Branch, published the "June 1991 Waste Disposal Site Inventory", of all known active and closed waste disposal sites as of October 30st, 1990. For each "active" site as of October 31st 1990, information is provided on site location, site/CA number, waste type, site status and site classification. For each "closed" site as of October 31st 1990, information is provided on site location, site/CA number, closure date and site classification. Locations of these sites may be cross-referenced to the Anderson database described under ERIS's Private Source Database section, by the CA number.

**Government Publication Date: Up to Oct 1990\***

**Water Well Information System:**

Provincial

[WWIS](#)

This database describes locations and characteristics of water wells found within Ontario in accordance with Regulation 903. It includes such information as coordinates, construction date, well depth, primary and secondary use, pump rate, static water level, well status, etc. Also included are detailed stratigraphy information, approximate depth to bedrock and the approximate depth to the water table.

**Government Publication Date: Jun 30 2022**

# Definitions

**Database Descriptions:** This section provides a detailed explanation for each database including: source, information available, time coverage, and acronyms used. They are listed in alphabetic order.

**Detail Report:** This is the section of the report which provides the most detail for each individual record. Records are summarized by location, starting with the project property followed by records in closest proximity.

**Distance:** The distance value is the distance between plotted points, not necessarily the distance between the sites' boundaries. All values are an approximation.

**Direction:** The direction value is the compass direction of the site in respect to the project property and/or center point of the report.

**Elevation:** The elevation value is taken from the location at which the records for the site address have been plotted. All values are an approximation. Source: Google Elevation API.

**Executive Summary:** This portion of the report is divided into 3 sections:

'Report Summary'- Displays a chart indicating how many records fall on the project property and, within the report search radii.

'Site Report Summary'-Project Property'- This section lists all the records which fall on the project property. For more details, see the 'Detail Report' section.

'Site Report Summary-Surrounding Properties'- This section summarizes all records on adjacent properties, listing them in order of proximity from the project property. For more details, see the 'Detail Report' section.

**Map Key:** The map key number is assigned according to closest proximity from the project property. Map Key numbers always start at #1. The project property will always have a map key of '1' if records are available. If there is a number in brackets beside the main number, this will indicate the number of records on that specific property. If there is no number in brackets, there is only one record for that property.

The symbol and colour used indicates 'elevation': the red inverted triangle will dictate 'ERIS Sites with Lower Elevation', the yellow triangle will dictate 'ERIS Sites with Higher Elevation' and the orange square will dictate 'ERIS Sites with Same Elevation.'

**Unplottables:** These are records that could not be mapped due to various reasons, including limited geographic information. These records may or may not be in your study area, and are included as reference.

# **Appendix D**

## **Fire Insurance Plans**



# enviroscan



An SCM Company

175 Commerce Valley Drive W  
Markham, Ontario L3T 7Z3

T: 905-882-6300  
W: [www.optaintel.ca](http://www.optaintel.ca)

Report Completed By:

Midori

Site Address:

Rutledge Road, Mississauga, ON

Project No:

23012700232

Opta Order ID:

123452

Requested by:

Eleanor Goolab  
ERIS

Date Completed:

2/2/2023 6:54:56 AM

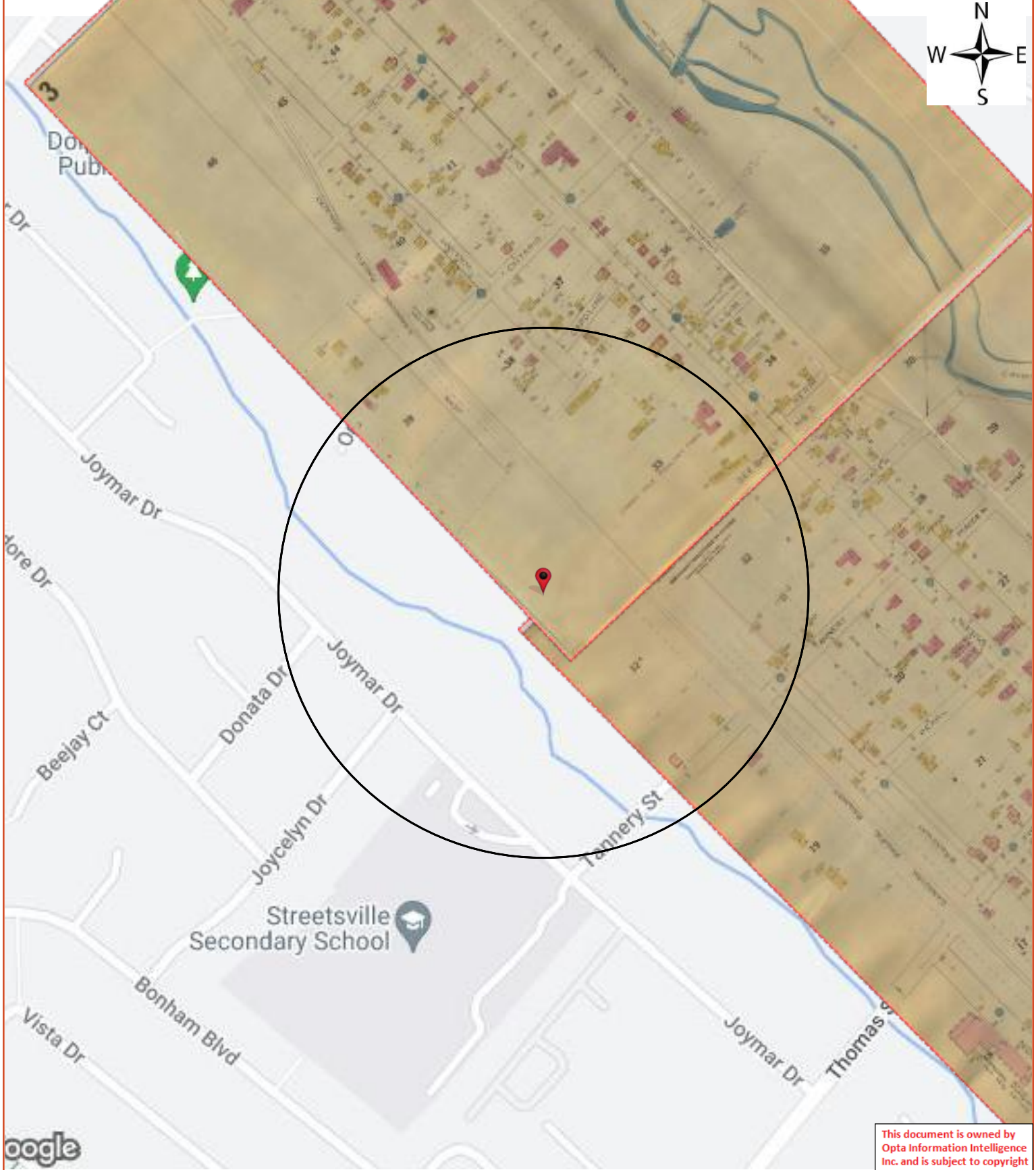



# Opta Historical Environmental Services Enviroscan<sup>TM</sup> Terms and Conditions

## Report

The documents (hereinafter referred to as the "Documents") to be released as part of the report (hereinafter referred to as the "Report") to be delivered to the purchaser as set out above are documents in Opta's records relating to the described property (hereinafter referred to as the "Property"). Opta makes no representations or warranties respecting the Documents whatsoever, including, without limitation, with respect to the completeness, accuracy or usefulness of the Documents, and does not represent or warrant that these are the only plans and reports prepared in association with the Property or in Opta's possession at the time of Report delivery to the purchaser. The Documents are current as of the date(s) indicated on them. Interpretation of the Documents, if any, is by inference based upon the information which is apparent and obvious on the face of the Documents only. Opta does not represent, warrant or guarantee that interpretations other than those referred to do not exist from other sources. The Report will be prepared for use by the purchaser of the services as shown above hereof only.

## Disclaimer

Opta disclaims responsibility for any losses or damages of any kind whatsoever, whether consequential or other, however caused, incurred or suffered, arising directly or indirectly as a result of the services (which services include, but are not limited to, the preparation of the Report provided hereunder), including but not limited to, any losses or damages arising directly or indirectly from any breach of contract, fundamental or otherwise, from reliance on Opta Reports or from any tortious acts or omissions of Opta's agents, employees or representatives.

## Entire Agreement

The parties hereto acknowledge and agree to be bound by the terms and conditions hereof. The request form constitutes the entire agreement between the parties pertaining to the subject matter hereof and supersedes all prior and contemporaneous agreements, negotiations and discussions, whether oral or written, and there are no representations or warranties, or other agreements between the parties in connection with the subject matter hereof except as specifically set forth herein. No supplement, modification, waiver, or termination of the request shall be binding, unless confirmed in writing by the parties hereto.

## Governing Document

In the event of any conflicts or inconsistencies between the provisions hereof and the Reports, the rights and obligations of the parties shall be deemed to be governed by the request form, which shall be the paramount document.

## Law

This agreement shall be governed by and construed in accordance with the laws of the Province of Ontario and the laws of Canada applicable therein.



Page: 4  
Project Name: Vic Condo Phase  
2

Report Index

Project #: 23012700232  
P.O. #: 12585660

Requested by:  
Eleanor Goolab  
Date Completed: 02/02/2023 06:54:56

Page	Report Title
6	(1939) Volume: Streetsville Firemap: 2
8	(1939) Volume: Streetsville Firemap: 3

This document is owned by Opta Information Intelligence Inc. and is subject to copyright protection. Please see the full Terms and Conditions at the front of this document.



FIP Locator Map  
The detailed FIP is on the following page

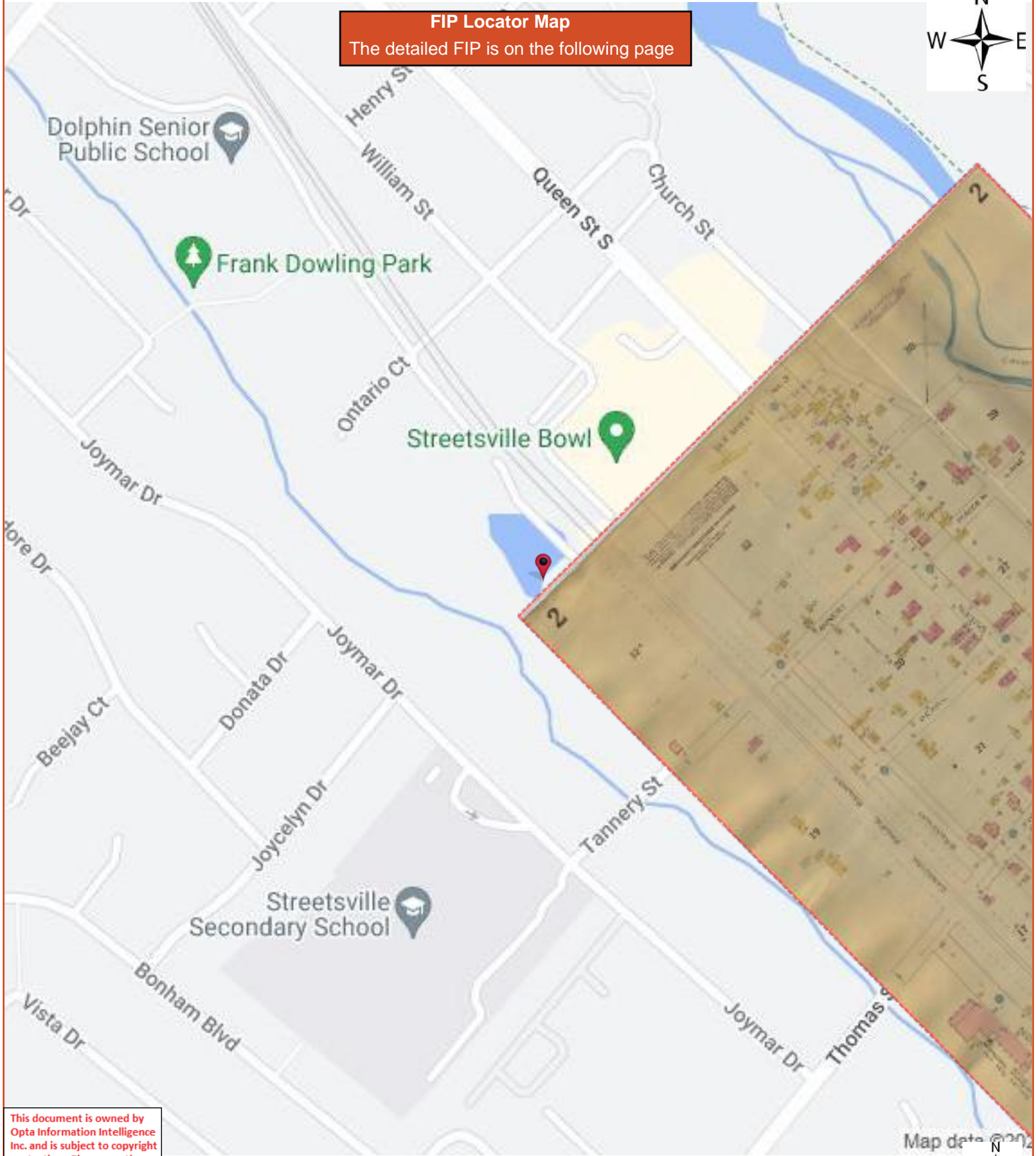

This document is owned by Opta Information Intelligence Inc. and is subject to copyright protection. Please see the full Terms and Conditions at the front of this document.

Map data 2022



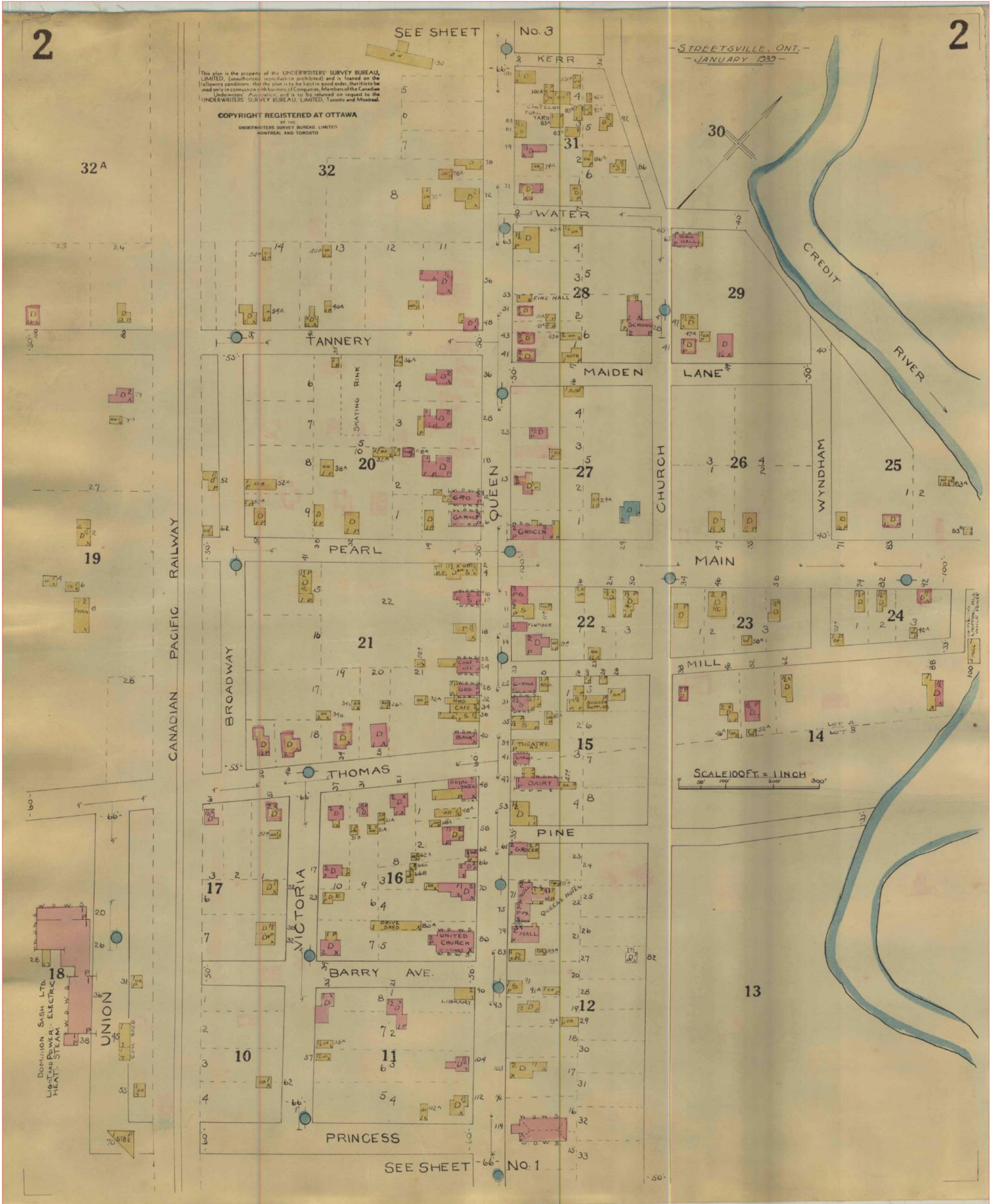

**FIP Locator Map**  
The detailed FIP is on the following page

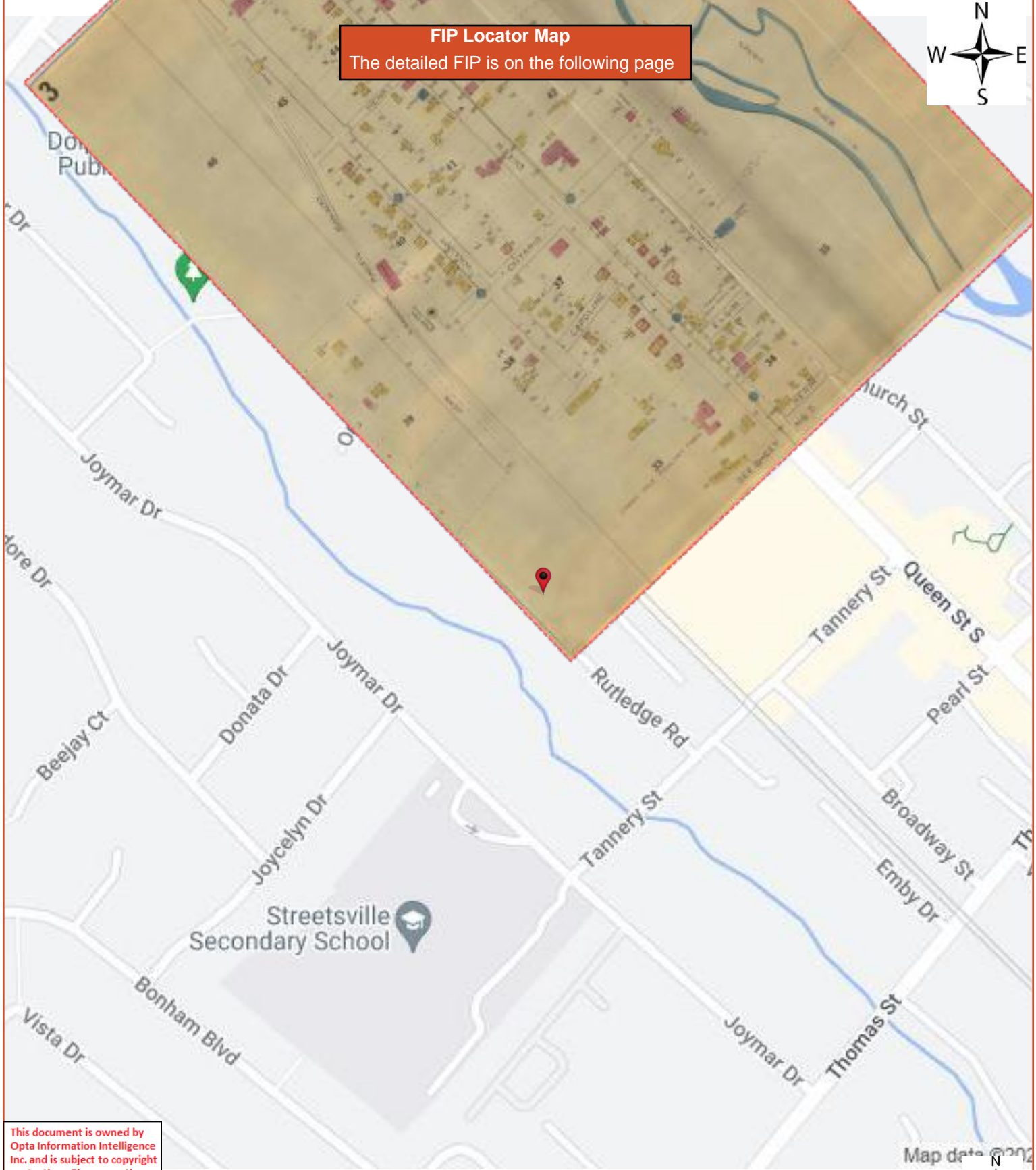

This document is owned by Opta Information Intelligence Inc. and is subject to copyright protection. Please see the full Terms and Conditions at the front of this document.

Map data © 2022



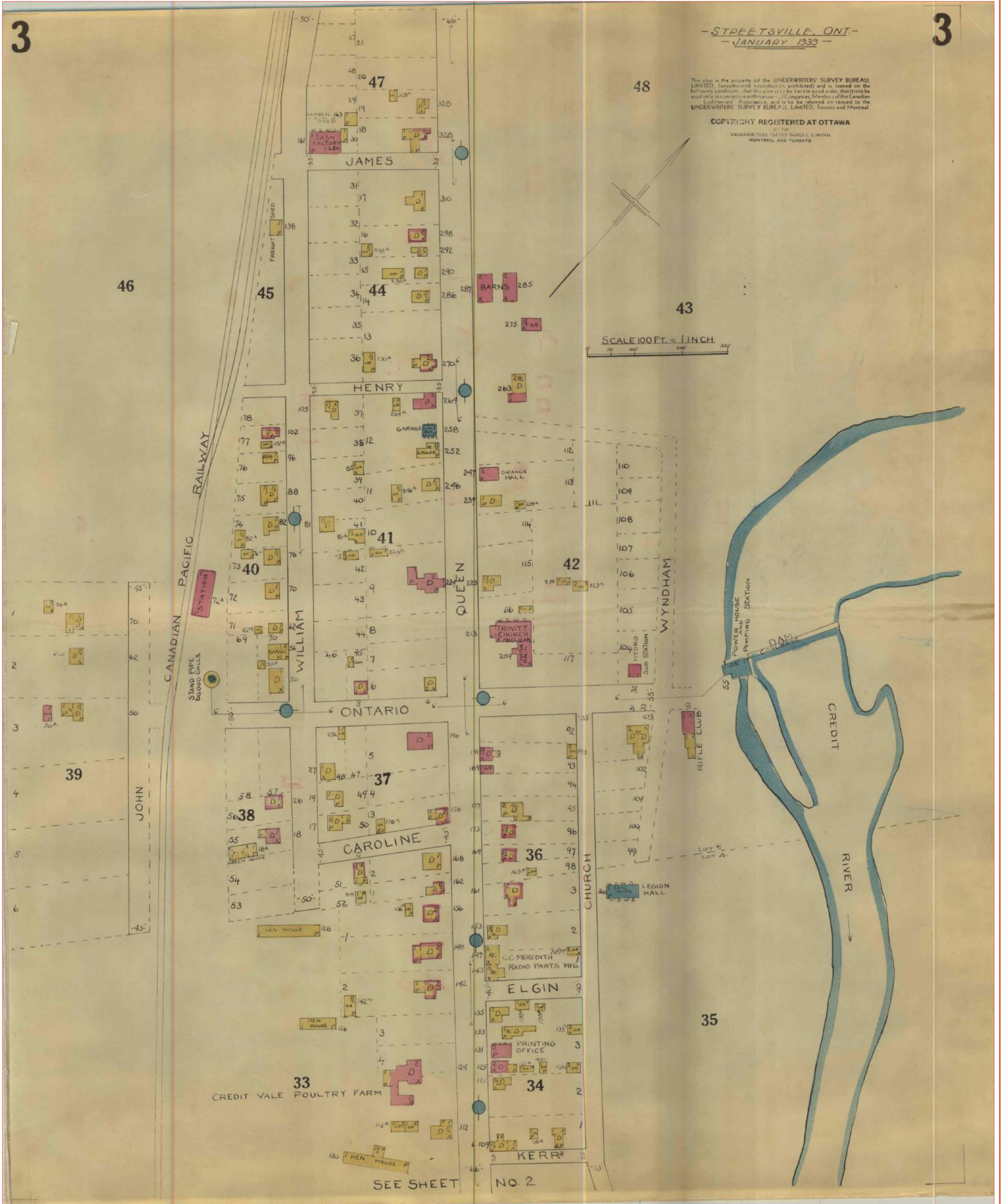

# Appendix E

## Aerial Photographs



---

# HISTORICAL AERIALS

**Project Property:** Vic Condo Phase 2  
Rutledge Road  
Mississauga ON L5M

**Project No:** 12585660

**Requested By:** GHD Limited

**Order No:** 23012700232

**Date Completed:** January 27, 2023



<b>Decade</b>	<b>Year</b>	<b>Image Scale</b>	<b>Source</b>
1930	Not Available		
1950	1954	10000	Hunting Survey Corporation Limited
1970	1974	25000	NAPL
1980	1988	40000	NAPL
1990	Not Available		

Aerial Maps included in this report are produced by the sources listed above and are to be used for research purposes including a phase I report. Maps are not to be resold as commercial property. No warranty of Accuracy or Liability for ERIS: The information contained in this report has been produced by ERIS Information Inc.(in the US) and ERIS Information Limited Partnership (in Canada), both doing business and ERIS Information Limited Partnership (in Canada), both doing business as 'ERIS', using aerial photos listed in above sources. The maps contained in this report does not purport to be and does not constitute a guarantee of the accuracy of the information contained herein. Although ERIS has endeavored to present you with information that is accurate, ERIS disclaims, any and all liability for any errors, omissions, or inaccuracies in such information and data, whether attributable to inadvertence, negligence or otherwise, and for any consequences arising therefrom. Liability on the part of ERIS is limited to the monetary value paid for this report.

## **Environmental Risk Information Services**

*A division of Glacier Media Inc.*

1.866.517.5204 | [info@erisinfo.com](mailto:info@erisinfo.com) | [erisinfo.com](http://erisinfo.com)



0 0.125 0.25 0.5  
Kilometers

Order Number: 23012700232

Year: 1954  
Source: Hunting Survey Corporation Limited  
Map Scale: 1: 10000  
Comments: Best Copy Available





0 0.125 0.25 0.5  
Kilometers

Order Number: 23012700232

Year: 1974  
Source: NAPL  
Map Scale: 1: 10000  
Comments: Best Copy Available





0 0.125 0.25 0.5  
Kilometers

Order Number: 23012700232

Year: 1988  
Source: NAPL  
Map Scale: 1: 10000  
Comments: Best Adjacent Decade Available





Legend  
Site Boundary

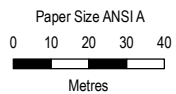

Map Projection: Transverse Mercator  
Horizontal Datum: North American 1983  
Grid: NAD 1983 UTM Zone 17N

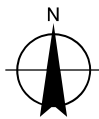

2695867 ONTARIO INC.  
150 RUTLEDGE RD., MISSISSAUGA, ON  
PHASE ONE ESA

Project No. 12585660  
Revision No. -  
Date Feb 6, 2023

2005 AERIAL PHOTOGRAPH

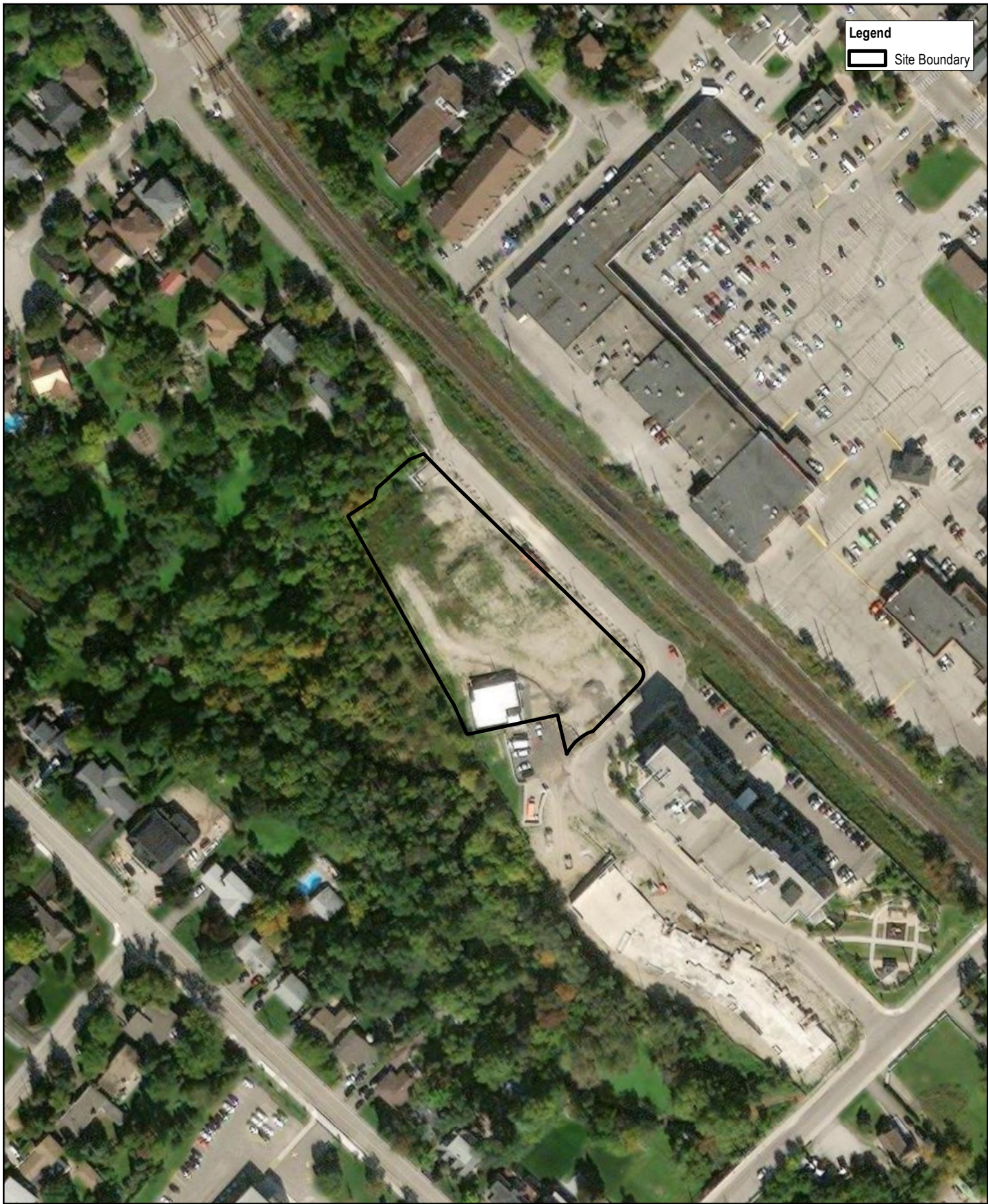

Legend  
 Site Boundary

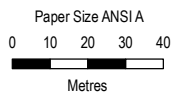

Map Projection: Transverse Mercator  
 Horizontal Datum: North American 1983  
 Grid: NAD 1983 UTM Zone 17N

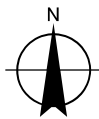

2695867 ONTARIO INC.  
 150 RUTLEDGE RD., MISSISSAUGA, ON  
 PHASE ONE ESA

Project No. 12585660  
 Revision No. -  
 Date Feb 6, 2023

2021 AERIAL PHOTOGRAPH

# Appendix F

## Site Photographs

# Site Photographs



*Photo 1 View of residential properties along Rutledge Road, north of the Site, facing northwest*



*Photo 2 View of Site and Rutledge Road, facing south*



# Site Photographs



*Photo 3 View of Rutledge Road and railway north adjacent to Site, facing north*



*Photo 4 View of Rutledge Road and railway northeast adjacent to Site, facing northeast*

# Site Photographs



*Photo 5 View of Rutledge Road and railway east adjacent to Site, facing east*



*Photo 6 View of the central portion of Site, facing southeast*

# Site Photographs



*Photo 7 View of southwestern portion of Site, facing southwest*



*Photo 8 View of northwestern portion of Site, facing west*

# Site Photographs



*Photo 9 View of western portion of Site, facing west*



*Photo 10 View of sales centre on southwestern portion of Site, facing south*

# Site Photographs



*Photo 11 View of southern portion of Site, facing southeast*



*Photo 12 View of sales centre on southwestern portion of Site, facing west*

# Site Photographs



*Photo 13 View of southern portion of Site, facing northwest*



*Photo 14 View of Daley's Auto Service, located east of the Site, facing east*

# Site Photographs



*Photo 15 View of transformer located on southeastern portion of Site, facing west*

# **Appendix G**

## **City Directories**



**ERIS City Directory Search**

as of 02/22/2023

**Project Property:** Vic Condo Phase 2 - Rutledge Road, Mississauga, ON L5M CA  
**Product Description:** CD - Subject Site  
**ERIS Order No:** 23012700232

ADDRESS	YEAR	LISTING	COMMENTS	SOURCE	CITY	COUNTY	STATE
0 RUTLEDGE ROAD	2000	NO CIVIC LISTING		POKIS	MISSISSAUGA	PEEL	ON



[ghd.com](http://ghd.com)

→ **The Power of Commitment**