

SD-1-A1 SD-1-A1-REV.
 FRONT ELEVATION
 3 STOREY SEMI-DETACHED DWELLING
 STYLE 'A'

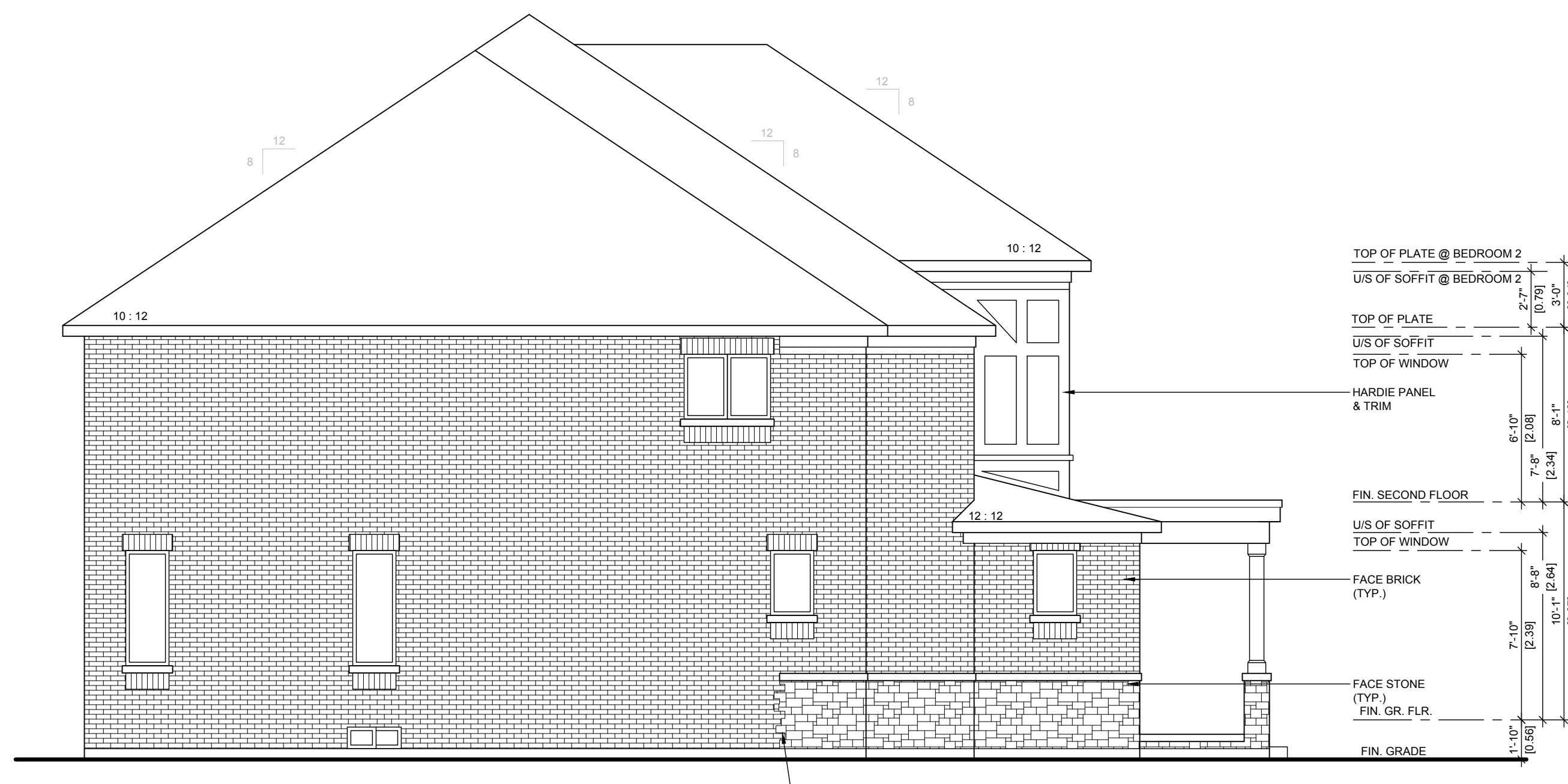

SD-1-A1-REV. SD-1-A1
 REAR ELEVATION
 3 STOREY SEMI-DETACHED DWELLING
 STYLE 'A'



SD-1-A1
 LEFT SIDE ELEVATION
 3 STOREY SEMI-DETACHED DWELLING
 STYLE 'A'

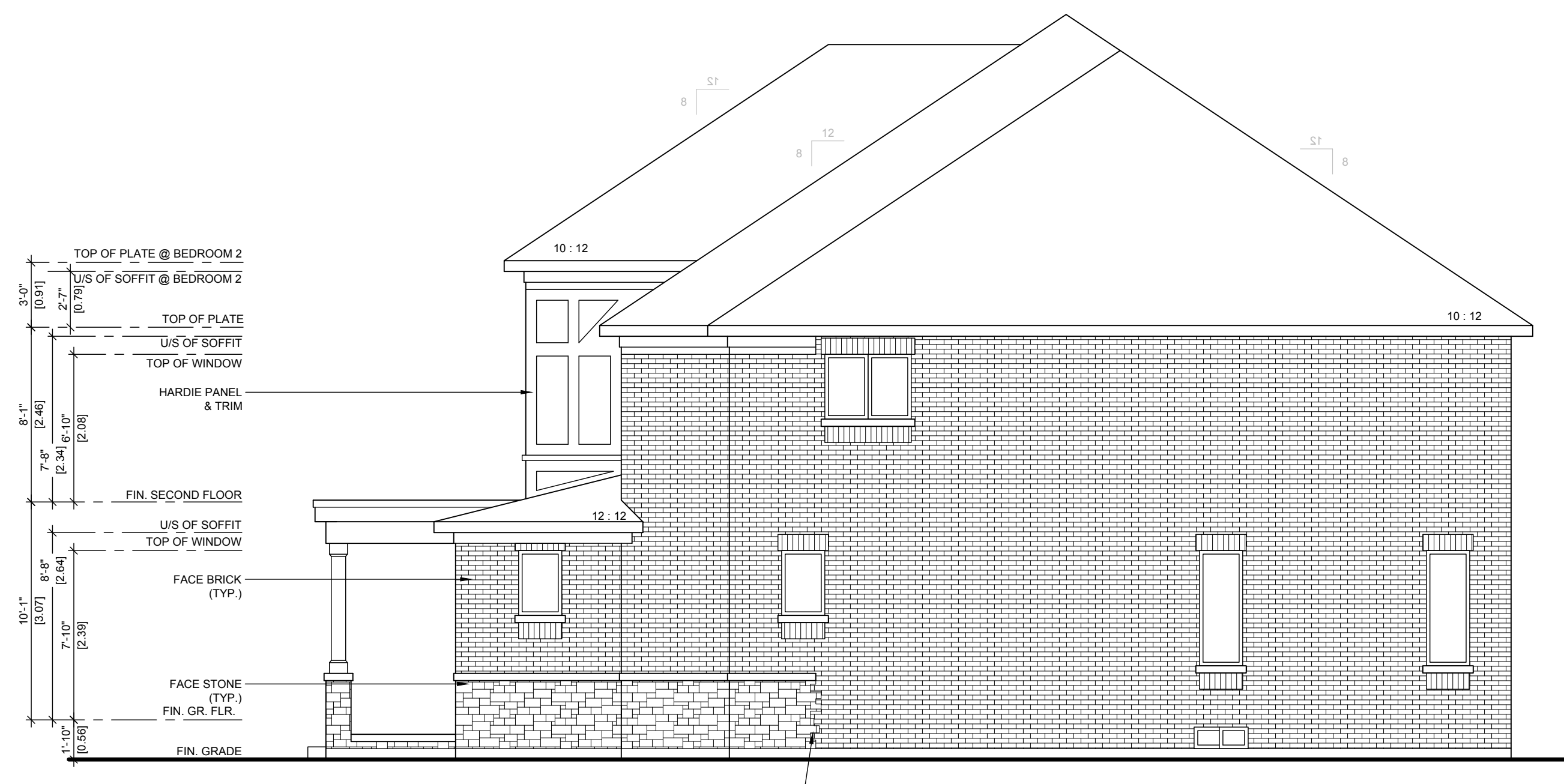

SD-1-A1-REV.
 RIGHT SIDE ELEVATION
 3 STOREY SEMI-DETACHED DWELLING
 STYLE 'A'

THIS DRAWING IS NOT TO BE SCALED. THE CONTRACTOR MUST VERIFY AND ACCEPT RESPONSIBILITY FOR ALL DIMENSIONS AND CONDITIONS ON SITE AND MUST NOTIFY THE ARCHITECT OF ANY VARIATIONS FROM THE SUPPLIED INFORMATION. THE ARCHITECT IS NOT RESPONSIBLE FOR THE ACCURACY OF SURVEY, STRUCTURAL, MECHANICAL, ELECTRICAL, AND ALL OTHER ENGINEERING INFORMATION, AND INTERIOR DESIGN AND LANDSCAPE. CONSTRUCTION MUST CONFORM TO ALL APPLICABLE LAWS, CODES AND REQUIREMENTS. ALL ARCHITECTURAL SYMBOLS INDICATED ARE GRAPHIC REPRESENTATIONS ONLY. THIS DRAWING AND SPECIFICATIONS IS NOT TO BE USED FOR CONSTRUCTION PURPOSES.

No.	DESCRIPTION	DATE	BY
1	ISSUED FOR SPA	2023-09-20	SA

S&C
 Architects Inc.
 60 RANDALL DRIVE,
 SUITE 10, AJAX,
 ONTARIO L1S 6L3
 INFO@S&CARCHITECTS.CA
 T:416-848-0501
 F:416-860-6101

Client: **BALLYMORE HOMES**

Project Name: **376, 390 DERRY ROAD WEST
 3 STOREY TRADITIONAL, BACK TO BACK, AND
 REAR LANE TOWNHOUSE DEVELOPMENT
 CITY OF MISSISSAUGA**

Sheet Title: **SEMI DETACHED
 ELEVATIONS**

Drawn by: **ASP** Checked by: **SA** Date: **SEPT. 2023**

Scale: **3/16"=1'-0"** Drawing No.:

Project No. **2021-49**

A501