

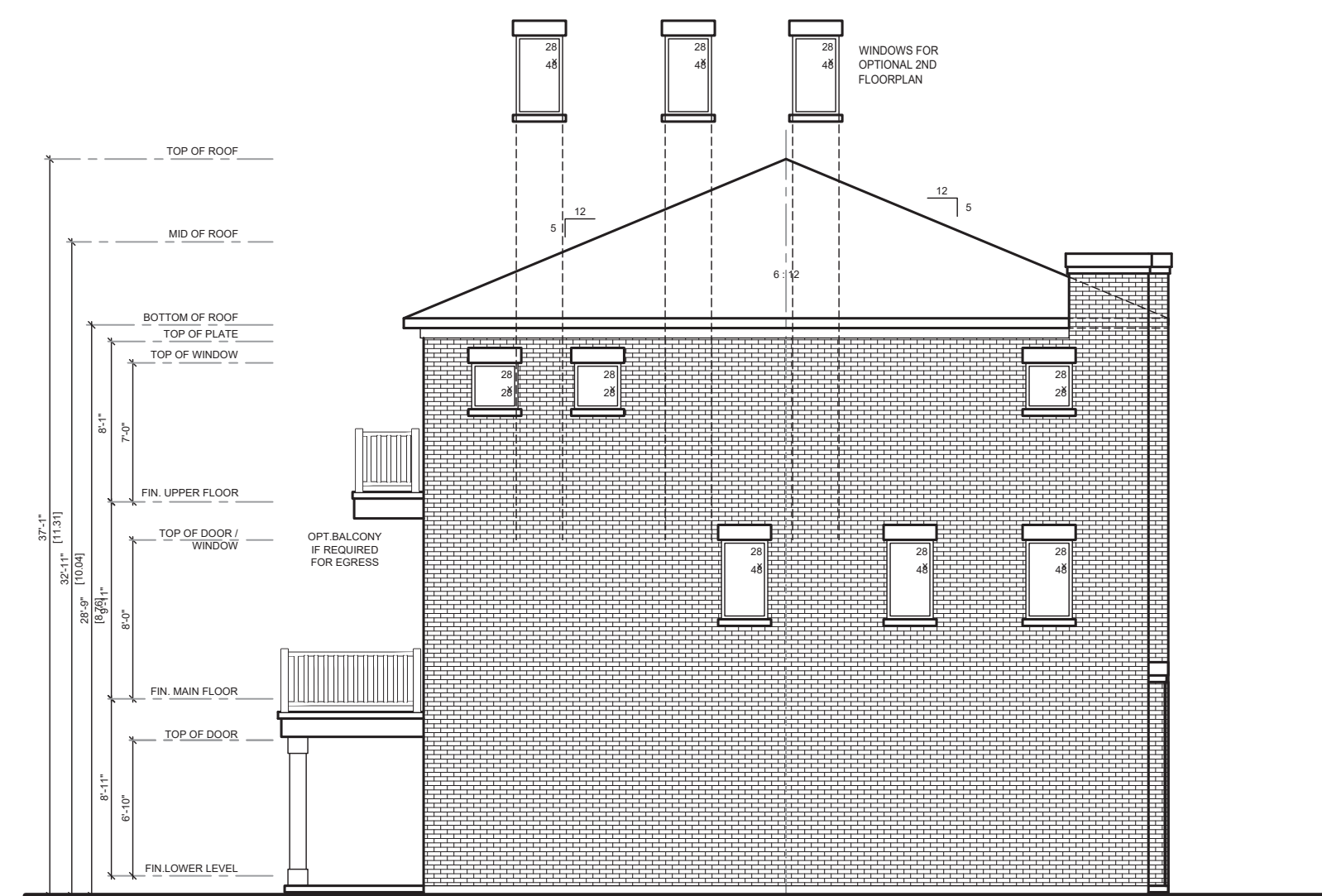

BLOCK 7
FRONT ELEVATION
3 STOREY 5.5M TRADITIONAL TOWNHOUSE
STYLE A



BLOCK 7
REAR ELEVATION
3 STOREY 5.5M TRADITIONAL TOWNHOUSE
STYLE A



BLOCK 7
LEFT SIDE ELEVATION
3 STOREY 5.5M TRADITIONAL TOWNHOUSE
STYLE A

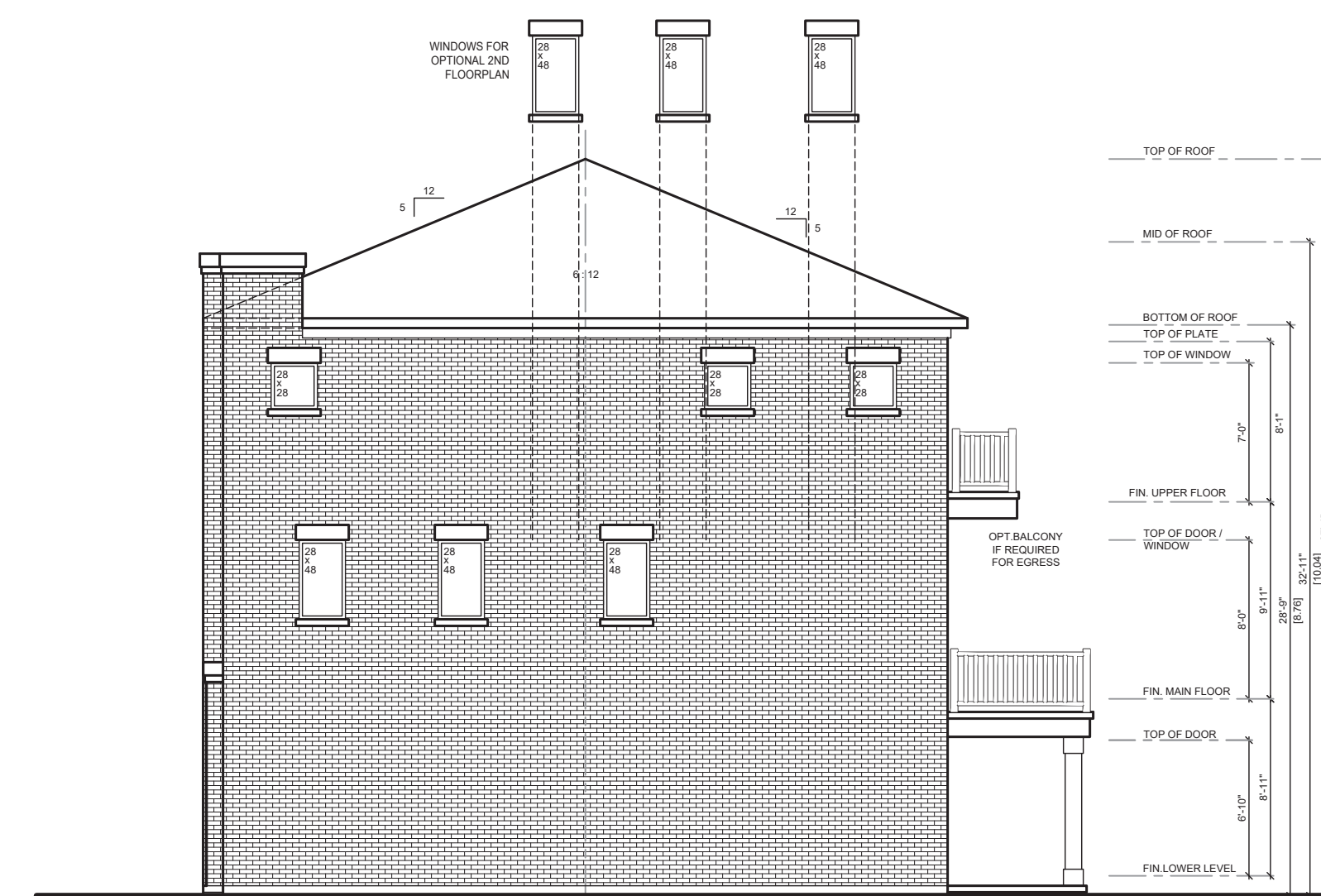

BLOCK 7
RIGHT SIDE ELEVATION
3 STOREY 5.5M TRADITIONAL TOWNHOUSE
STYLE A

THIS DRAWING IS NOT TO BE SCALED. THE CONTRACTOR MUST VERIFY AND ACCEPT RESPONSIBILITY FOR ALL DIMENSIONS AND CONDITIONS ON SITE AND MUST NOTIFY THE ARCHITECT OF ANY VARIATIONS FROM THE SUPPLIED INFORMATION. THE ARCHITECT IS NOT RESPONSIBLE FOR THE ACCURACY OF SURVEY, STRUCTURAL, MECHANICAL, ELECTRICAL, AND ALL OTHER ENGINEERING INFORMATION AND INTERIOR DESIGN AND LANDSCAPE CONSTRUCTION MUST CONFORM TO ALL APPLICABLE LAWS, CODES AND REQUIREMENTS. ALL ARCHITECTURAL SYMBOLS INDICATED ARE GRAPHIC REPRESENTATIONS ONLY. THIS DRAWING AND SPECIFICATIONS IS NOT TO BE USED FOR CONSTRUCTION PURPOSES.

No.	DESCRIPTION	DATE	BY
1	ISSUED FOR SPA	2023-09-20	SA

S&C
Architects Inc.

60 RANDALL DRIVE,
SUITE 10, AJAX,
ONTARIO L1S 6L3
INFO@S&CARCHITECTS.CA
T:416-848-0901
F:416-860-6101

Client: **BALLYMORE HOMES**

Project Name: **376, 390 DERRY ROAD WEST
3 STOREY TRADITIONAL, BACK TO BACK, AND
REAR LANE TOWNHOUSE DEVELOPMENT
CITY OF MISSISSAUGA**

Sheet Title: **ELEVATIONS
STYLE A**

Drawn by: ASP	Checked by: SA	Date: SEPT. 2023
Scale: 1/8"=1'-0"	Drawing No. A301	
Project No. 2021-49		