

LEGEND

Tree Inventory

Refer to Table 1 and Table 2 of the report dated 12 May 2023 for tree inventory information. Trees 100m DBH and greater on and within six metres of the subject site and trees of all sizes within the road right-of-way were included in the inventory.

Tree Removals

The removal of 292 trees and 18 polygons will be required to accommodate the proposed development, as indicated with RED labels. The removal of 18 additional trees is recommended regardless of the proposed development plans due to their poor trunk integrity, as indicated with ORANGE labels.

Tree Preservation

The preservation of the remaining trees and polygon will be possible with the use of appropriate tree protection measures. Trees identified for preservation are indicated with GREEN labels. Tree protection measures will have to be implemented prior to the commencement of the proposed works. Required tree preservation fencing is indicated in MAGENTA. Refer to Tree Protection Plan Notes for preservation details and tree preservation fence detail.

Tree Label (GREEN), preservation recommended

Tree Label (ORANGE), removal recommended due to poor trunk integrity

Tree Label (RED), removal required

Minimum Tree Protection Zone (mTPZ) of Tree Identified for Preservation (MAGENTA circle)

Tree Location Estimated by KFCI

Location of Solid Board Tree Preservation Fencing (thick solid MAGENTA)

Location of Air-Spade / Low-Pressure Hydro-Vac Trench (thick solid CYAN)

Minimum Tree Protection Zone (mTPZ) of Tree Identified for Removal (RED circle)

Tree No Longer Exists

No.	Issue/Revisions	Date	By
1	Report Submission	12 May '23	KNH

Base Data:



Client
The MBTW Group
255 Wicksteed Avenue, Unit 1A
Toronto, Ontario M4H 1G8

Property
Lakeshore Road East & East Avenue
Mississauga, Ontario

Tree Inventory and Preservation Plan

Project P3671

Figure

Date 12 May 2023

Scale 1:750

1C

02830-6

Hoarding
Formed Protective Construction Hoarding
Solid Board, Plastic Snow Fence

NOTE:
TO BE USED AS A GUIDE ONLY.
NO CLAIM TO BE MADE FOR THE BLOCK
CONTENTS. ALL TREE SPECIFIC CONDITIONS
AND MEASUREMENTS SHALL BE REFERENCED
TO THE CONSULTANT.

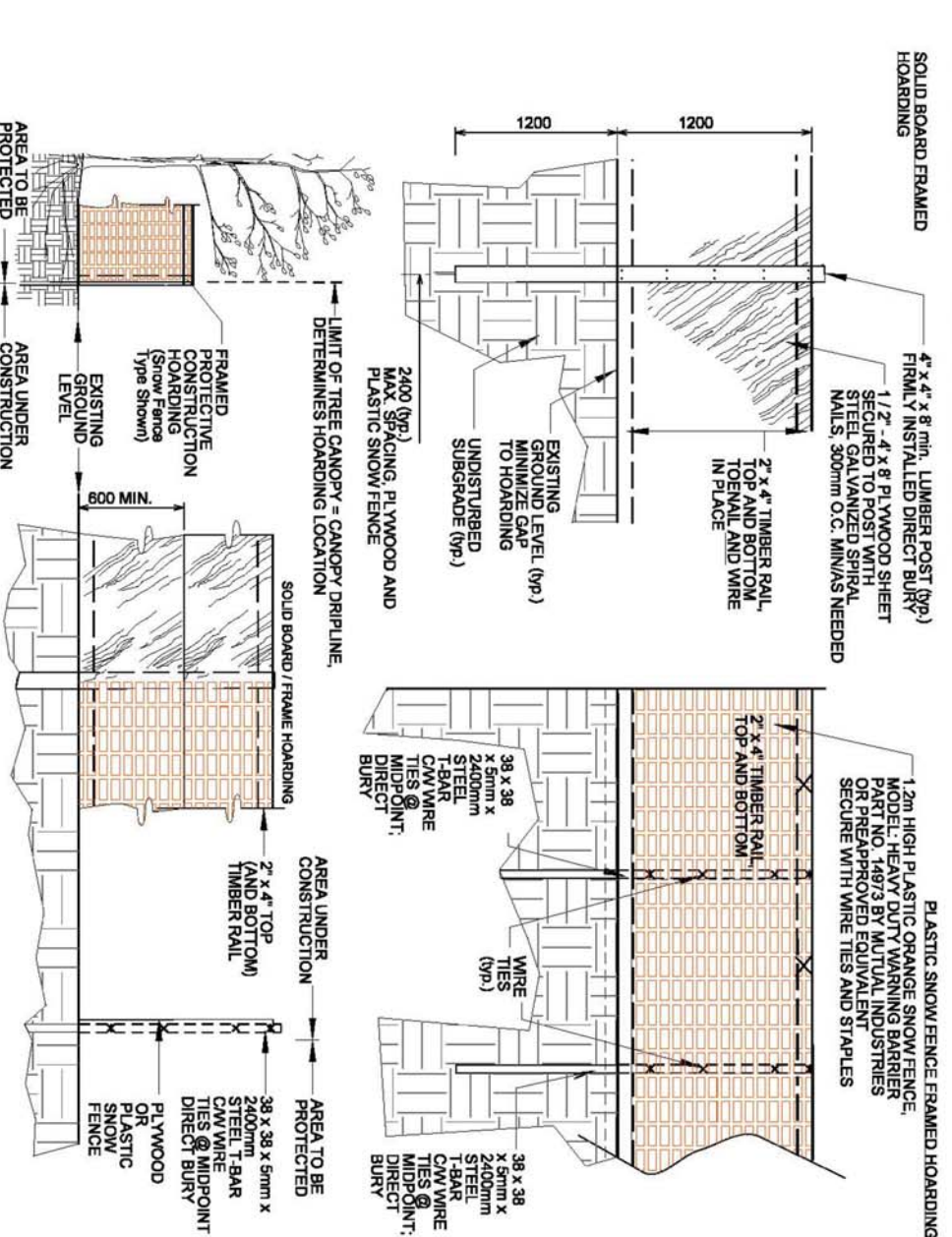

Detail: 02830-6

ORIGINAL DATE: MAY 09/18
REVISION DATE: MAY 09/18

MISSISSAUGA

N.T.S.

MISSISSAUGA

Tree Protection Zone (TPZ)

BY-LAW #

No construction activities, including grade changes, storage of materials or equipment, dumping, excavation is permitted within this TPZ

This tree protection barrier must remain in good condition and must not be removed or altered without the authorization of City of Mississauga, Urban Forestry.

Concerns or inquiries regarding this TPZ can be directed to:

(3-1-1) Dial 905-615-4311
3-1-1 outside city limits

Specifications for the Protection and Preservation of Existing Vegetation

The following notes are to be included on all tree preservation plans:

- All existing trees, which are to remain, shall be fully protected with hoarding to City standards, erected beyond their "drop line" prior to the issuance of the Erosion and Sediment Control Permit, to the satisfaction of the Community Services Department. Groups of trees and other existing plantings to be protected, shall be treated in a like manner with hoarding around the entire clump(s). Areas within the protective fencing shall remain undisturbed and shall not be used for the storage of building materials or equipment.
- No rigging cables shall be wrapped around or installed in trees. Surplus soil, equipment, debris or materials shall not be placed over root systems of the trees within the protective fencing. No contaminants will be dumped or flushed where feeder roots of trees exist.
- The developer or his/her agents shall take every precaution necessary to prevent damage to trees or shrubs to be retained. Where limbs or portions of trees are removed to accommodate construction work, they will be removed carefully in accordance with accepted arboricultural practices.
- Where root systems of trees are exposed directly adjacent to or damaged by construction work, they shall be trimmed neatly and the area backfilled with appropriate material to prevent desiccation.
- Where necessary, the trees will be given an overall pruning to restore the balance between roots and top growth or to restore the appearance of the trees.
- Trees that have died or have been damaged beyond repair, shall be removed and replaced by the owner at the developer's own expense with trees of a size and species as approved by the Community Services Department.
- If grades around trees to be protected are likely to change, the owner shall be required to take such precautions as dry walling, retaining walls and root feeding, to the satisfaction of the Community Services Department.

