

This drawing, as an instrument of service, is provided by and is the property of Turner Fleischer Architects Inc. The contractor must verify and accept responsibility for all dimensions and conditions on site and must notify Turner Fleischer Architects Inc. of any variations from the supplied information. This drawing is not to be used for any other purpose. The architect is not responsible for the accuracy of survey, structural, mechanical, electrical, etc. information shown on this drawing. Refer to the appropriate consultant's drawings before proceeding with the work. Construction must conform to all applicable codes and requirements of authorities having jurisdiction. The contractor working from drawings not specifically marked "For Contractor" must assume full responsibility and bear costs for any corrections or damages resulting from his work.

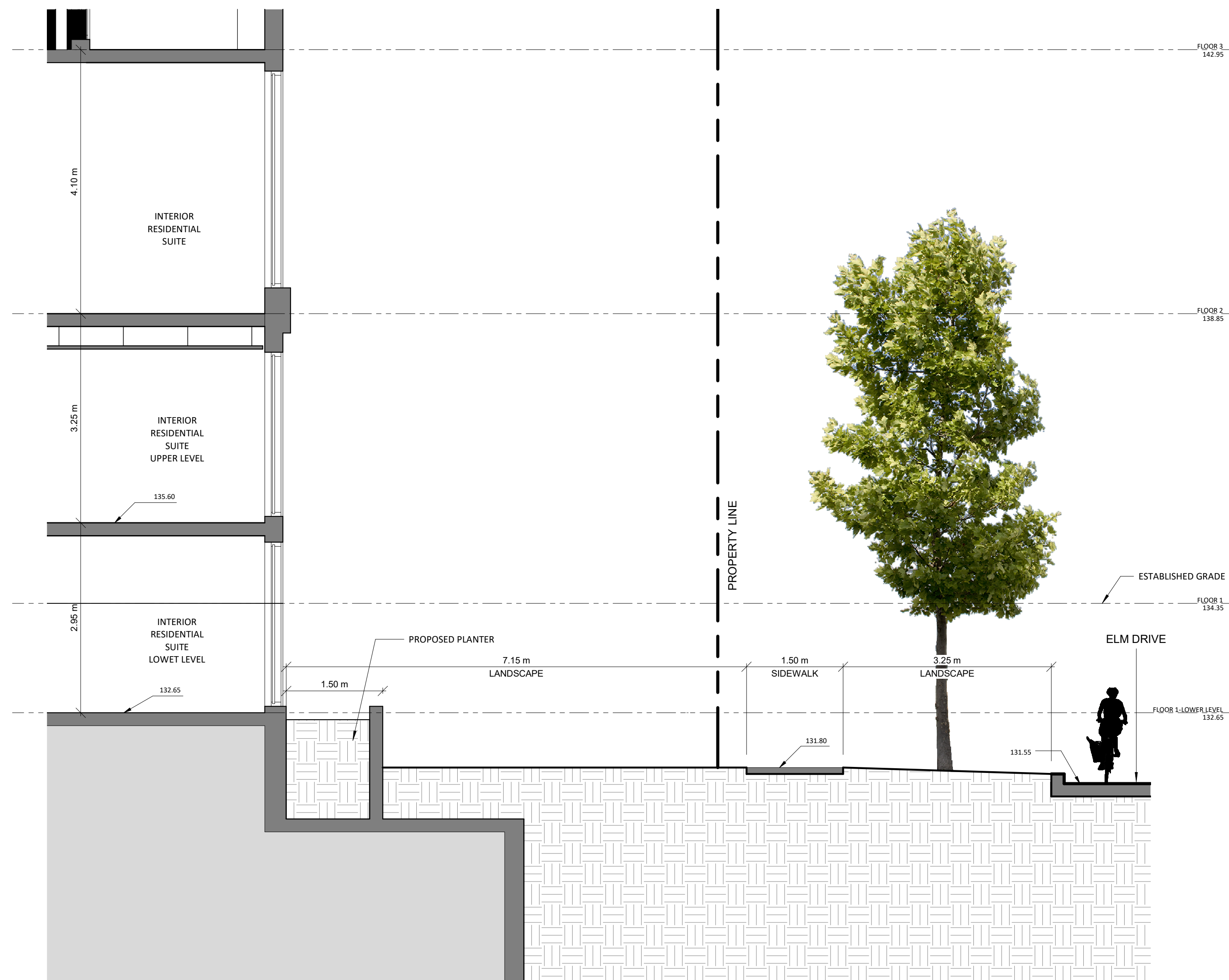
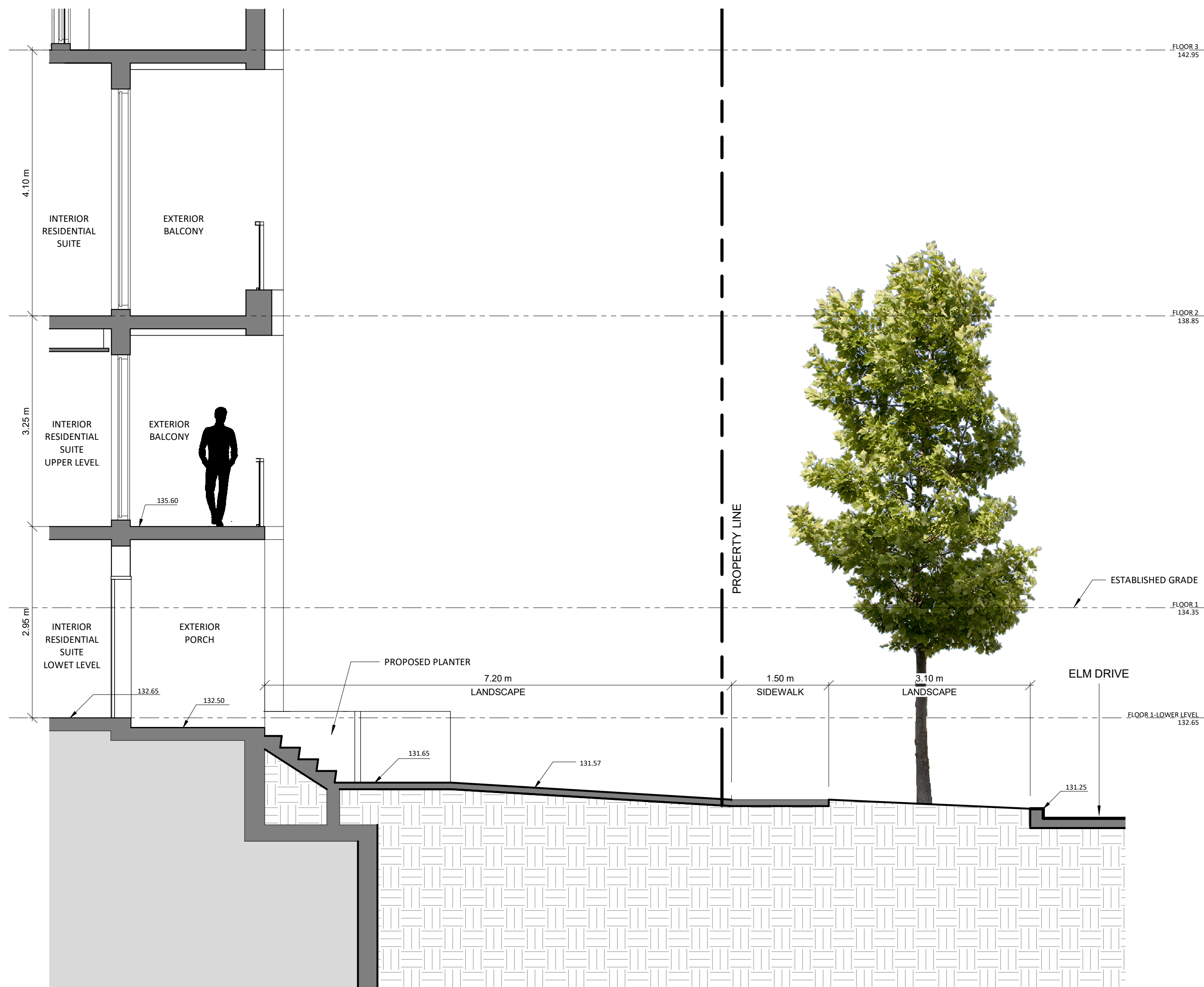

4	2023-06-08	Issued for Rezoning Submission	TCH
3	2022-10-20	Issued for Rezoning	DRO
2	2022-04-22	Issued for SPA	TCH
1	2020-05-22	Issued for Rezoning Submission #1	LSV
#	DATE	DESCRIPTION	BY

**PROJECT**  
**PROPOSED RESIDENTIAL DEVELOPMENT**  
Kaneff Crescent and Mississauga Valley Boulevard,  
Mississauga, ON  
City File NO. OZ 20/070

**DRAWING**  
**PARTIAL BUILDING SECTION**

PROJECT NO.	16.286SPA
PROJECT DATE	2018-04-20
DRAWN BY	DRO
CHECKED BY	RMM
SCALE	1 : 50

DRAWING NO.	REV.
A402	4