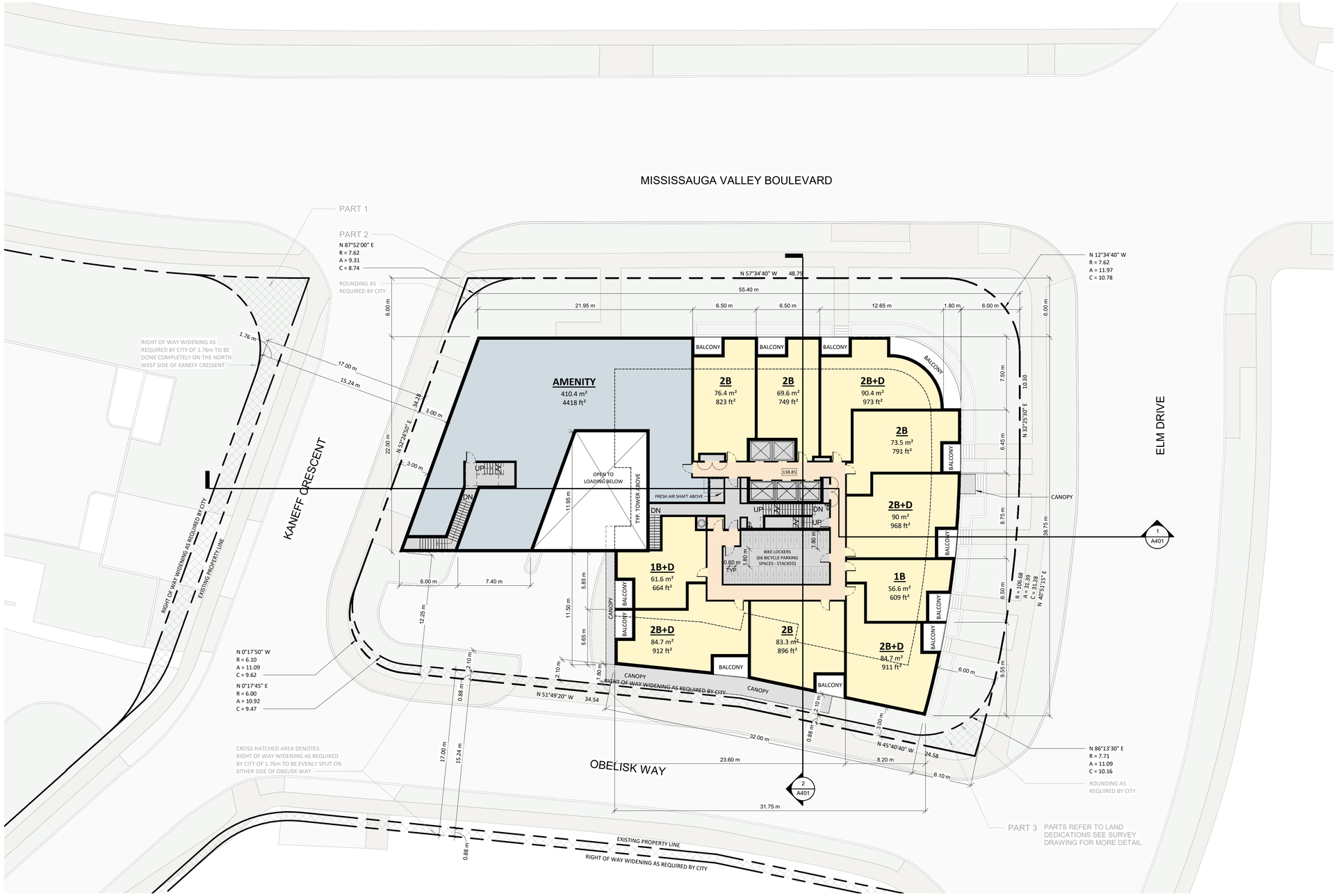

TURNER FLEISCHER

Turner Fleischer Architects Inc.

67 Lesmill Road
Toronto, ON. M3B 2T8
T 416 425 2222
turnerfleischer.com

This drawing, as an instrument of service, is provided by and is the property of Turner Fleischer Architects Inc. The contractor must verify and accept responsibility for all dimensions and conditions on site and must notify Turner Fleischer Architects Inc. of any variations from the supplied information. This drawing is not to be scaled. The architect is not responsible for the accuracy of survey, structural, mechanical, electrical, etc., information shown on this drawing. Refer to the appropriate consultant's drawings before proceeding with the work. Construction must conform to all applicable codes and requirements of authorities having jurisdiction. The contractor working from drawings not specifically marked 'For Construction' must assume full responsibility and bear costs for any corrections or damages resulting from his work.

#	DATE	DESCRIPTION	BY
4	2023-06-08	Issued for Rezoning Submission	TCH
3	2022-10-20	Issued for Rezoning	DRO
2	2022-04-22	Issued for SPA	TCH
1	2020-05-22	Issued for Rezoning Submission #1	LSW

PROJECT

PROPOSED RESIDENTIAL DEVELOPMENT

Kaneff Crescent and Mississauga Valley Boulevard,
Mississauga, ON
City File NO. OZ 20/070

DRAWING

FLOOR 2

PROJECT NO.	16.286SPA
PROJECT DATE	2018-04-20
DRAWN BY	MPA
CHECKED BY	RMM
SCALE	1 : 200
DRAWING NO.	A153
REV.	4

2023-06-08 3:54:33 PM