

# TURNER FLEISCHER

Turner Fleischer Architects Inc.  
67 Leasmill Road  
Toronto, ON, M3B 2T8  
T 416 425 2222  
turnerfleischer.com

This drawing, as an instrument of service, is provided by and is the property of Turner Fleischer Architects Inc. The contractor must verify and accept responsibility for all dimensions and conditions on site and must notify Turner Fleischer Architects Inc. of any variations from the approved information. This drawing is not to be used for any other purpose without the written consent of Turner Fleischer Architects Inc. The architect is not responsible for the accuracy of survey, structural, mechanical, electrical, etc. information shown on this drawing. Refer to the appropriate consultant's drawings before proceeding with the work. Construction must conform to all applicable codes and requirements of authorities having jurisdiction. The contractor working from drawings not specifically marked 'For Contractor' must assume full responsibility and bear costs for any corrections or damages resulting from his work.

- CONTEXT SHADOW
- OVERLAPPING SHADOW
- PROPOSED DEVELOPMENT  
40 STOREY - 850 m<sup>2</sup> FLOOR  
PLATE
- 3.0m NO IMPACT ZONES
- 7.5m NO IMPACT ZONES
- PUBLIC OPEN SPACES,  
GREEN LANDS
- COMMUNAL OUTDOOR  
AMENITY AREAS
- SHADOW AT COMMUNAL  
OUTDOOR AMENITY AREAS

**BUILDING HEIGHT 123.75m  
(40 STOREYS)**



4	2023-05-31	Issued for Rezoning Submission	TCH
3	2022-10-20	Issued for Rezoning	DRD
2	2022-04-22	Issued for SPA	TCH
1	2020-05-22	Issued for Rezoning Submission #1	LSV
#	DATE	DESCRIPTION	BY

**PROJECT**  
**PROPOSED RESIDENTIAL  
DEVELOPMENT**  
Kaneff Crescent and Mississauga Valley Boulevard,  
Mississauga, ON  
City File NO. OZ 20/070

**DRAWING**  
**SHADOW STUDIES**

PROJECT NO.  
16.286SPA  
PROJECT DATE  
2018-04-20  
DRAWN BY  
MPA  
CHECKED BY  
RMM  
SCALE  
1 : 1500

DRAWING NO. **A811** REV. **4**

**1** JUNE 21 - 0537 AM  
A811 1 : 1500



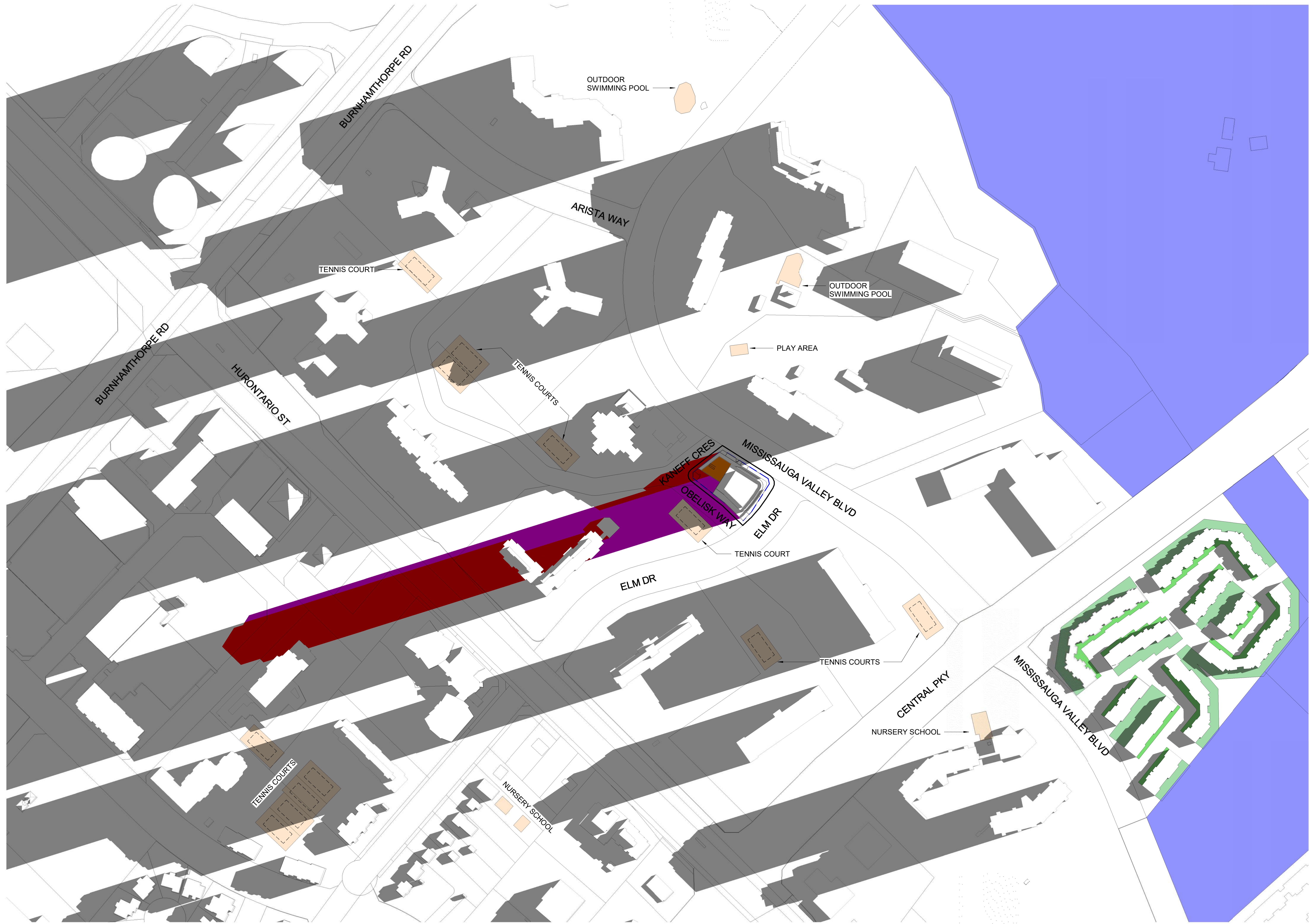

# TURNER FLEISCHER

Turner Fleischer Architects Inc.  
67 Leasmill Road  
Toronto, ON, M3B 2T8  
T 416 425 2222  
turnerfleischer.com

This drawing, as an instrument of service, is provided by and is the property of Turner Fleischer Architects Inc. The contractor must verify and accept responsibility for all dimensions and conditions on site and must notify Turner Fleischer Architects Inc. of any variations from the approved information. This drawing is not to be used for any other purpose. The architect is not responsible for the accuracy of survey, structural, mechanical, electrical, etc. information shown on this drawing. Refer to the appropriate consultant's drawings before proceeding with the work. Construction must conform to all applicable codes and requirements of authorities having jurisdiction. The contractor working from drawings not specifically marked 'For Contractor' must assume full responsibility and bear costs for any corrections or damages resulting from his work.

- CONTEXT SHADOW
- OVERLAPPING SHADOW
- PROPOSED DEVELOPMENT  
40 STOREY - 850 m<sup>2</sup> FLOOR  
PLATE
- 3.0m NO IMPACT ZONES
- 7.5m NO IMPACT ZONES
- PUBLIC OPEN SPACES,  
GREEN LANDS
- COMMUNAL OUTDOOR  
AMENITY AREAS
- SHADOW AT COMMUNAL  
OUTDOOR AMENITY AREAS

**BUILDING HEIGHT 123.75m  
(40 STOREYS)**

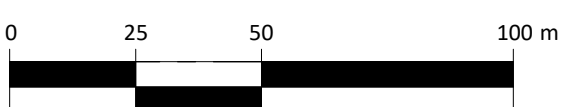

4	2023-05-31	Issued for Rezoning Submission	TCH
3	2022-10-20	Issued for Rezoning	DRD
2	2022-04-22	Issued for SPA	TCH
1	2020-05-22	Issued for Rezoning Submission #1	LSV
#	DATE	DESCRIPTION	BY

**PROJECT**  
**PROPOSED RESIDENTIAL  
DEVELOPMENT**  
Kaneff Crescent and Mississauga Valley Boulevard,  
Mississauga, ON  
City File NO. OZ 20/070

**DRAWING**  
**SHADOW STUDIES**

PROJECT NO. 16-286SPA
PROJECT DATE 2018-04-20
DRAWN BY Author
CHECKED BY Checker
SCALE 1 : 1500

N 	DRAWING NO. <b>A812</b>	REV. <b>4</b>
-------	----------------------------	------------------

**1** JUNE 21 - 0707 AM  
A812 1 : 1500



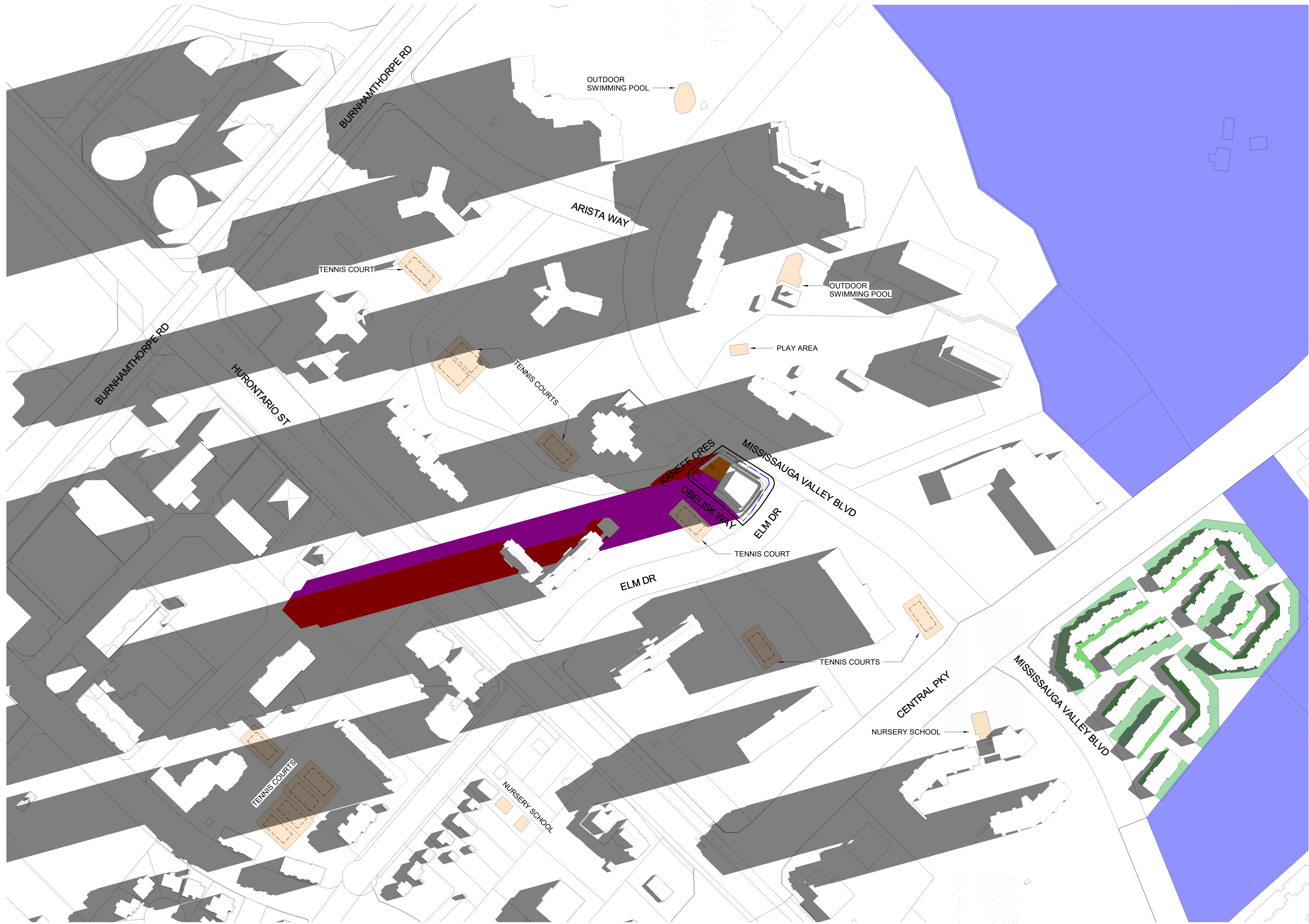

# TURNER FLEISCHER

Turner Fleischer Architects Inc.  
67 Leasmill Road  
Toronto, ON, M3B 2T8  
T 416 425 2222  
turnerfleischer.com

This drawing, as an instrument of service, is provided by and is the property of Turner Fleischer Architects Inc. The contractor must verify and accept responsibility for all dimensions and conditions on site and must notify Turner Fleischer Architects Inc. of any variations from the approved information. This drawing is not to be scaled. The architect is not responsible for the accuracy of survey, structural, mechanical, electrical, etc. information shown on this drawing. Refer to the appropriate consultant's drawings before proceeding with the work. Construction must conform to all applicable codes and requirements of authorities having jurisdiction. The contractor working from drawings not specifically marked "For Contractor" must assume full responsibility and bear costs for any corrections or damages resulting from his work.

- CONTEXT SHADOW
- OVERLAPPING SHADOW
- PROPOSED DEVELOPMENT  
40 STOREY - 850 m<sup>2</sup> FLOOR  
PLATE
- 3.0m NO IMPACT ZONES
- 7.5m NO IMPACT ZONES
- PUBLIC OPEN SPACES,  
GREEN LANDS
- COMMUNAL OUTDOOR  
AMENITY AREAS
- SHADOW AT COMMUNAL  
OUTDOOR AMENITY AREAS

**BUILDING HEIGHT 123.75m  
(40 STOREYS)**

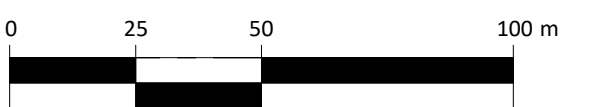

4	2023-05-31	Issued for Rezoning Submission	TCH
3	2022-10-20	Issued for Rezoning	DRD
2	2022-04-22	Issued for SPA	TCH
1	2020-05-22	Issued for Rezoning Submission #1	LSV
#	DATE	DESCRIPTION	BY

**PROJECT**  
**PROPOSED RESIDENTIAL  
DEVELOPMENT**  
Kaneff Crescent and Mississauga Valley Boulevard,  
Mississauga, ON  
City File NO. OZ 20/070

**DRAWING**  
**SHADOW STUDIES**

PROJECT NO. 16-286SPA
PROJECT DATE 2018-04-20
DRAWN BY Author
CHECKED BY Checker
SCALE 1 : 1500

DRAWING NO. <b>A813</b>	REV. <b>4</b>
----------------------------	------------------

**1** JUNE 21 - 0720 AM  
A813 1 : 1500



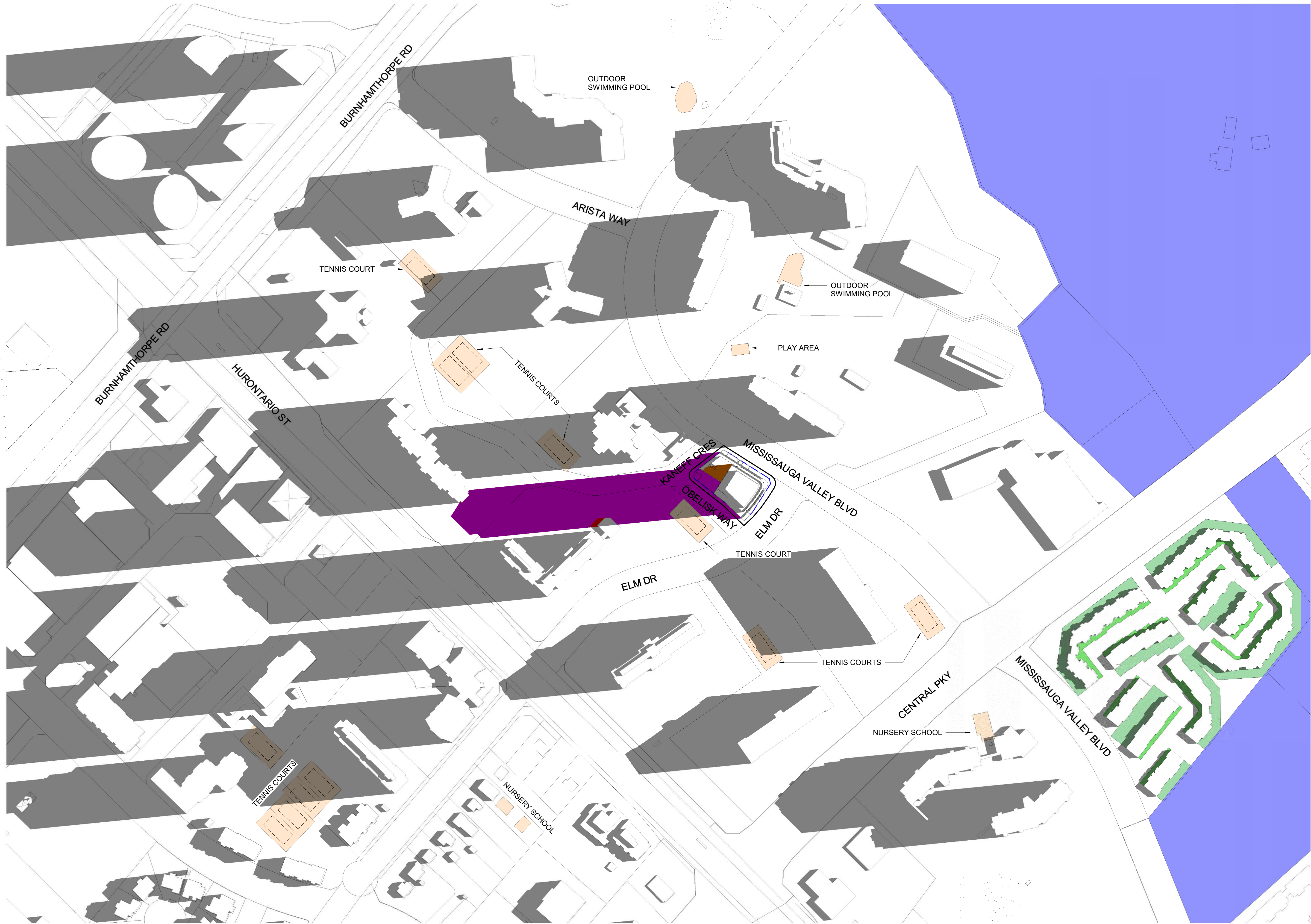

# TURNER FLEISCHER

Turner Fleischer Architects Inc.  
67 Leasmill Road  
Toronto, ON, M3B 2T8  
T 416 425 2222  
turnerfleischer.com

This drawing, as an instrument of service, is provided by and is the property of Turner Fleischer Architects Inc. The contractor must verify and accept responsibility for all dimensions and conditions on site and must notify Turner Fleischer Architects Inc. of any variations from the approved information. This drawing is not to be used for any other purpose without the written consent of Turner Fleischer Architects Inc. The architect is not responsible for the accuracy of survey, structural, mechanical, electrical, etc. information shown on this drawing. Refer to the appropriate consultant's drawings before proceeding with the work. Construction must conform to all applicable codes and requirements of authorities having jurisdiction. The contractor working from drawings not specifically marked "For Contractor" must assume full responsibility and bear costs for any corrections or damages resulting from his work.

- CONTEXT SHADOW
- OVERLAPPING SHADOW
- PROPOSED DEVELOPMENT  
40 STOREY - 850 m<sup>2</sup> FLOOR  
PLATE
- 3.0m NO IMPACT ZONES
- 7.5m NO IMPACT ZONES
- PUBLIC OPEN SPACES,  
GREEN LANDS
- COMMUNAL OUTDOOR  
AMENITY AREAS
- SHADOW AT COMMUNAL  
OUTDOOR AMENITY AREAS

**BUILDING HEIGHT 123.75m  
(40 STOREYS)**

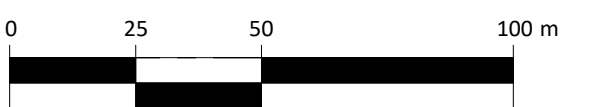

4	2023-05-31	Issued for Rezoning Submission	TCH
3	2022-10-20	Issued for Rezoning	DRD
2	2022-04-22	Issued for SPA	TCH
1	2020-05-22	Issued for Rezoning Submission #1	LSV
#	DATE	DESCRIPTION	BY

**PROJECT**  
**PROPOSED RESIDENTIAL  
DEVELOPMENT**  
Kaneff Crescent and Mississauga Valley Boulevard,  
Mississauga, ON  
City File NO. OZ 20/070

**DRAWING**  
**SHADOW STUDIES**

PROJECT NO.	16-286SPA
PROJECT DATE	2018-04-20
DRAWN BY	Author
CHECKED BY	Checker
SCALE	1 : 1500

DRAWING NO.	<b>A814</b>	REV.	<b>4</b>
-------------	-------------	------	----------

**1** JUNE 21 - 0820 AM  
A814 1 : 1500



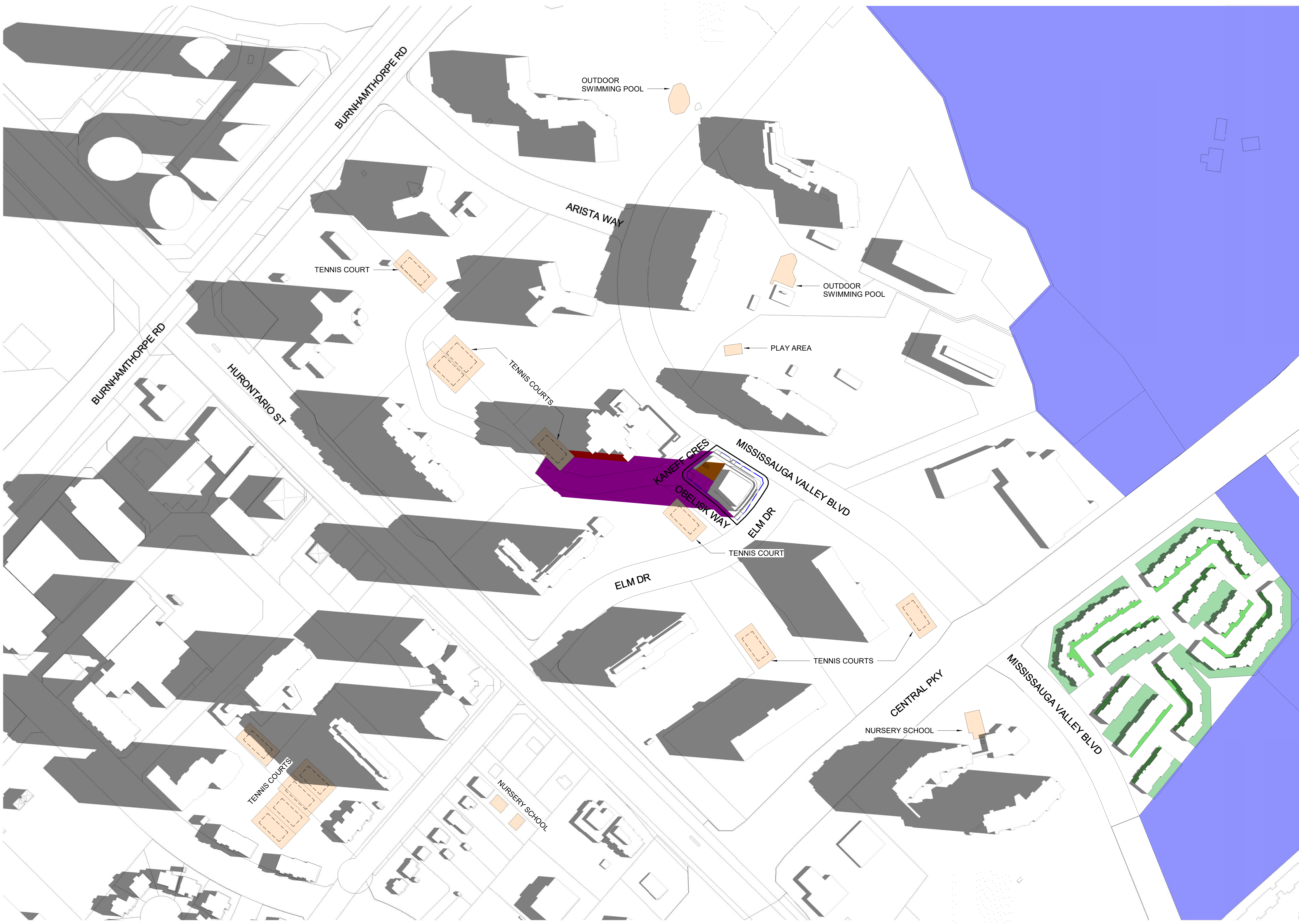

This drawing, as an instrument of service, is provided by and is the property of Turner Fleischer Architects Inc. The contractor must verify and accept responsibility for all dimensions and conditions on site and must notify Turner Fleischer Architects Inc. of any variations from the supplied information. This drawing is not to be used for any other purpose than the one intended. The architect is not responsible for the accuracy of survey, structural, mechanical, electrical, etc. information shown on this drawing. Refer to the appropriate consultant's drawings before proceeding with the work. Construction must conform to all applicable codes and requirements of authorities having jurisdiction. The contractor working from drawings not specifically marked "For Contractor" must assume full responsibility and bear costs for any corrections or damages resulting from his work.

- CONTEXT SHADOW
- OVERLAPPING SHADOW
- PROPOSED DEVELOPMENT  
40 STOREY - 850 m<sup>2</sup> FLOOR PLATE
- 3.0m NO IMPACT ZONES
- 7.5m NO IMPACT ZONES
- PUBLIC OPEN SPACES,  
GREEN LANDS
- COMMUNAL OUTDOOR  
AMENITY AREAS
- SHADOW AT COMMUNAL  
OUTDOOR AMENITY AREAS

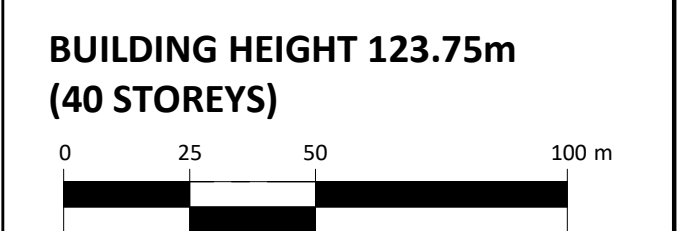

4	2023-05-31	Issued for Rezoning Submission	TCH
3	2022-10-20	Issued for Rezoning	DRD
2	2022-04-22	Issued for SPA	TCH
1	2020-05-22	Issued for Rezoning Submission #1	LSV
#	DATE	DESCRIPTION	BY

**PROJECT**  
**PROPOSED RESIDENTIAL DEVELOPMENT**  
 Kaneff Crescent and Mississauga Valley Boulevard,  
 Mississauga, ON  
 City File NO. OZ 20/070

**DRAWING**  
**SHADOW STUDIES**

PROJECT NO. 16-286SPA	
PROJECT DATE 2018-04-20	
DRAWN BY MPA	
CHECKED BY RMM	
SCALE 1 : 1500	

2023-06-08 10:45:39 AM





# TURNER FLEISCHER

Turner Fleischer Architects Inc.  
67 Leasmill Road  
Toronto, ON, M3B 2T8  
T 416 425 2222  
turnerfleischer.com

This drawing, as an instrument of service, is provided by and is the property of Turner Fleischer Architects Inc. The contractor must verify and accept responsibility for all dimensions and conditions on site and must notify Turner Fleischer Architects Inc. of any variations from the approved information. This drawing is not to be used for any other purpose without the written consent of Turner Fleischer Architects Inc. The architect is not responsible for the accuracy of survey, structural, mechanical, electrical, etc. information shown on this drawing. Refer to the appropriate consultant's drawings before proceeding with the work. Construction must conform to all applicable codes and requirements of authorities having jurisdiction. The contractor working from drawings not specifically marked 'For Contractor' must assume full responsibility and bear costs for any corrections or damages resulting from his work.

- CONTEXT SHADOW
- OVERLAPPING SHADOW
- PROPOSED DEVELOPMENT  
40 STOREY - 850 m<sup>2</sup> FLOOR  
PLATE
- 3.0m NO IMPACT ZONES
- 7.5m NO IMPACT ZONES
- PUBLIC OPEN SPACES,  
GREEN LANDS
- COMMUNAL OUTDOOR  
AMENITY AREAS
- SHADOW AT COMMUNAL  
OUTDOOR AMENITY AREAS

**BUILDING HEIGHT 123.75m  
(40 STOREYS)**

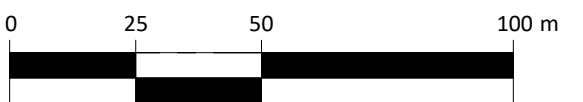

4	2023-05-31	Issued for Rezoning Submission	TCH
3	2022-10-20	Issued for Rezoning	DRD
2	2022-04-22	Issued for SPA	TCH
1	2020-05-22	Issued for Rezoning Submission #1	LSV
#	DATE	DESCRIPTION	BY

**PROJECT**  
**PROPOSED RESIDENTIAL  
DEVELOPMENT**  
Kaneff Crescent and Mississauga Valley Boulevard,  
Mississauga, ON  
City File NO. OZ 20/070

**DRAWING**  
**SHADOW STUDIES**

PROJECT NO.  
16-286SPA  
PROJECT DATE  
2018-04-20  
DRAWN BY  
Author  
CHECKED BY  
Checker  
SCALE  
1 : 1500

DRAWING NO. **A816** REV. **4**

**1** JUNE 21 - 1020 AM  
A816 1 : 1500





# TURNER FLEISCHER

Turner Fleischer Architects Inc.  
67 Leasmill Road  
Toronto, ON, M3B 2T8  
T 416 425 2222  
turnerfleischer.com

This drawing, as an instrument of service, is provided by and is the property of Turner Fleischer Architects Inc. The contractor must verify and accept responsibility for all dimensions and conditions on site and must notify Turner Fleischer Architects Inc. of any variations from the approved information. This drawing is not to be used for any other purpose. The architect is not responsible for the accuracy of survey, structural, mechanical, electrical, etc. information shown on this drawing. Refer to the appropriate consultant's drawings before proceeding with the work. Construction must conform to all applicable codes and requirements of authorities having jurisdiction. The contractor working from drawings not specifically marked 'For Contractor' must assume full responsibility and bear costs for any corrections or damages resulting from his work.

- CONTEXT SHADOW
- OVERLAPPING SHADOW
- PROPOSED DEVELOPMENT  
40 STOREY - 850 m<sup>2</sup> FLOOR  
PLATE
- 3.0m NO IMPACT ZONES
- 7.5m NO IMPACT ZONES
- PUBLIC OPEN SPACES,  
GREEN LANDS
- COMMUNAL OUTDOOR  
AMENITY AREAS
- SHADOW AT COMMUNAL  
OUTDOOR AMENITY AREAS

**BUILDING HEIGHT 123.75m  
(40 STOREYS)**

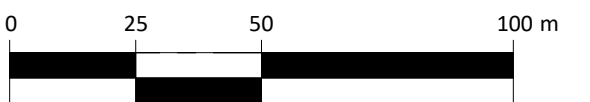

4	2023-05-31	Issued for Rezoning Submission	TCH
3	2022-10-20	Issued for Rezoning	DRD
2	2022-04-22	Issued for SPA	TCH
1	2020-05-22	Issued for Rezoning Submission #1	LSV
#	DATE	DESCRIPTION	BY

**PROJECT**  
**PROPOSED RESIDENTIAL  
DEVELOPMENT**  
Kaneff Crescent and Mississauga Valley Boulevard,  
Mississauga, ON  
City File NO. OZ 20/070

**DRAWING**  
**SHADOW STUDIES**

PROJECT NO.  
16-286SPA  
PROJECT DATE  
2018-04-20  
DRAWN BY  
Author  
CHECKED BY  
Checker  
SCALE  
1 : 1500

DRAWING NO. **A817** REV. **4**

**1** JUNE 21 - 1120 AM  
A817 1 : 1500

2023-06-08 10:45:57 AM



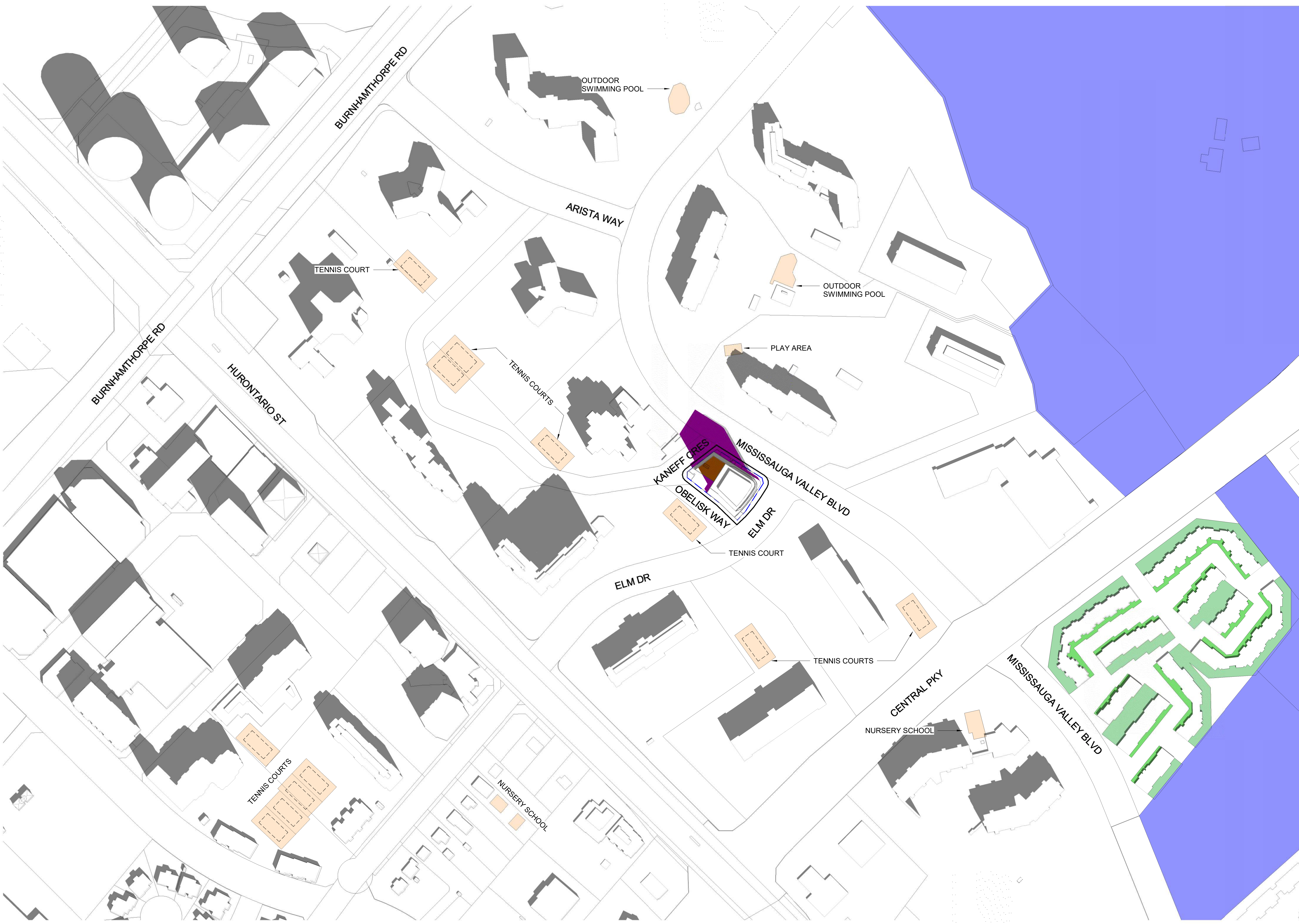

This drawing, as an instrument of service, is provided by and is the property of Turner Fleischer Architects Inc. The contractor must verify and accept responsibility for all dimensions and conditions on site and must notify Turner Fleischer Architects Inc. of any variations from the approved information. This drawing is not to be used for any other purpose without the written consent of Turner Fleischer Architects Inc. The architect is not responsible for the accuracy of survey, structural, mechanical, electrical, etc. information shown on this drawing. Refer to the appropriate consultant's drawings before proceeding with the work. Construction must conform to all applicable codes and requirements of authorities having jurisdiction. The contractor working from drawings not specifically marked 'For Contractor' must assume full responsibility and bear costs for any corrections or damages resulting from his work.

- CONTEXT SHADOW
- OVERLAPPING SHADOW
- PROPOSED DEVELOPMENT  
40 STOREY - 850 m<sup>2</sup> FLOOR PLATE
- 3.0m NO IMPACT ZONES
- 7.5m NO IMPACT ZONES
- PUBLIC OPEN SPACES,  
GREEN LANDS
- COMMUNAL OUTDOOR  
AMENITY AREAS
- SHADOW AT COMMUNAL  
OUTDOOR AMENITY AREAS

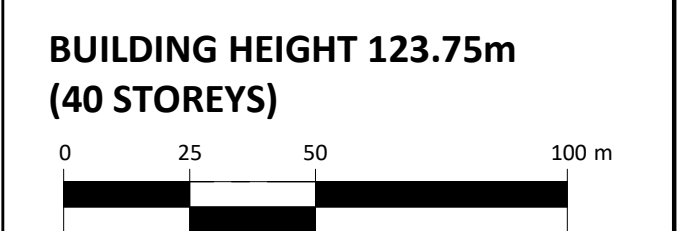

4	2023-05-31	Issued for Rezoning Submission	TCH
3	2022-10-20	Issued for Rezoning	DRD
2	2022-04-22	Issued for SPA	TCH
1	2020-05-22	Issued for Rezoning Submission #1	LSV
#	DATE	DESCRIPTION	BY

**PROJECT**  
**PROPOSED RESIDENTIAL DEVELOPMENT**  
 Kaneff Crescent and Mississauga Valley Boulevard,  
 Mississauga, ON  
 City File NO. OZ 20/070

**DRAWING**  
**SHADOW STUDIES**

PROJECT NO. 16-286SPA
PROJECT DATE 2018-04-20
DRAWN BY Author
CHECKED BY Checker
SCALE 1 : 1500

N

DRAWING NO. <b>A818</b>	REV. <b>4</b>
----------------------------	------------------

2023-06-08 10:50:06 AM



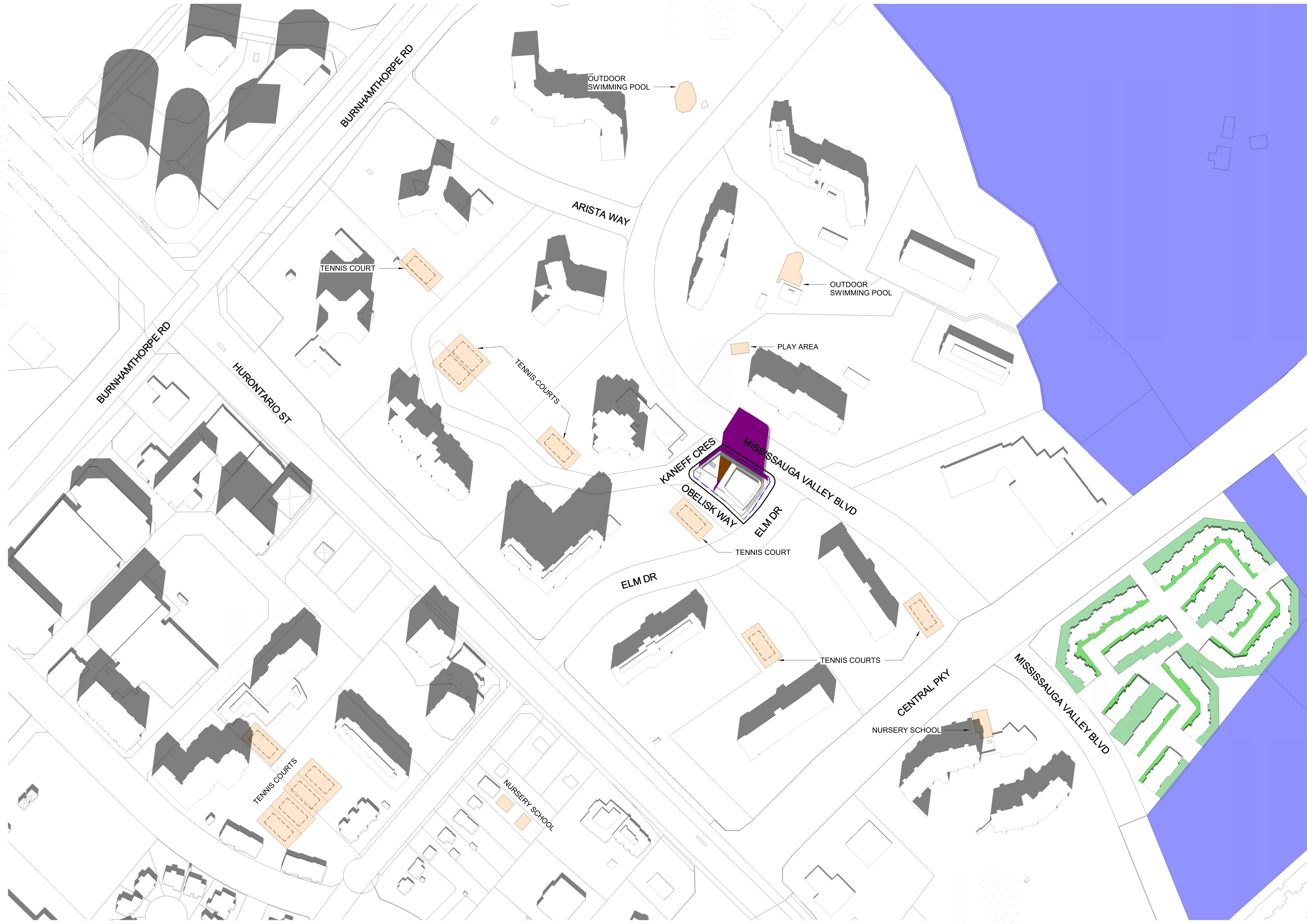

# TURNER FLEISCHER

Turner Fleischer Architects Inc.  
67 Leasmill Road  
Toronto, ON, M3B 2T8  
T 416 425 2222  
turnerfleischer.com

This drawing, as an instrument of service, is provided by and is the property of Turner Fleischer Architects Inc. The contractor must verify and accept responsibility for all dimensions and conditions on site and must notify Turner Fleischer Architects Inc. of any variations from the approved information. This drawing is not to be used for any other purpose. The architect is not responsible for the accuracy of survey, structural, mechanical, electrical, etc. information shown on this drawing. Refer to the appropriate consultant's drawings before proceeding with the work. Construction must conform to all applicable codes and requirements of authorities having jurisdiction. The contractor working from drawings not specifically marked for construction must assume full responsibility and bear costs for any corrections or damages resulting from his work.

- CONTEXT SHADOW
- OVERLAPPING SHADOW
- PROPOSED DEVELOPMENT  
40 STOREY - 850 m<sup>2</sup> FLOOR PLATE
- 3.0m NO IMPACT ZONES
- 7.5m NO IMPACT ZONES
- PUBLIC OPEN SPACES,  
GREEN LANDS
- COMMUNAL OUTDOOR  
AMENITY AREAS
- SHADOW AT COMMUNAL  
OUTDOOR AMENITY AREAS

**BUILDING HEIGHT 123.75m  
(40 STOREYS)**

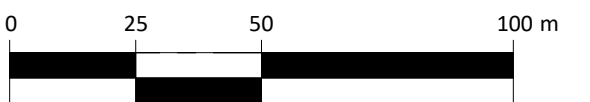

4	2023-05-31	Issued for Rezoning Submission	TCH
3	2022-10-20	Issued for Rezoning	DRD
2	2022-04-22	Issued for SPA	TCH
1	2020-05-22	Issued for Rezoning Submission #1	LSV
#	DATE	DESCRIPTION	BY

**PROJECT**  
**PROPOSED RESIDENTIAL DEVELOPMENT**  
Kaneff Crescent and Mississauga Valley Boulevard,  
Mississauga, ON  
City File NO. OZ 20/070

**DRAWING**  
**SHADOW STUDIES**

PROJECT NO.  
16-286SPA  
PROJECT DATE  
2018-04-20  
DRAWN BY  
MPA  
CHECKED BY  
RMM  
SCALE  
1 : 1500

DRAWING NO.	A819
REV.	4

1 JUNE 21 - 1320 PM  
A819 1 : 1500

2023-06-08 10:50:15 AM



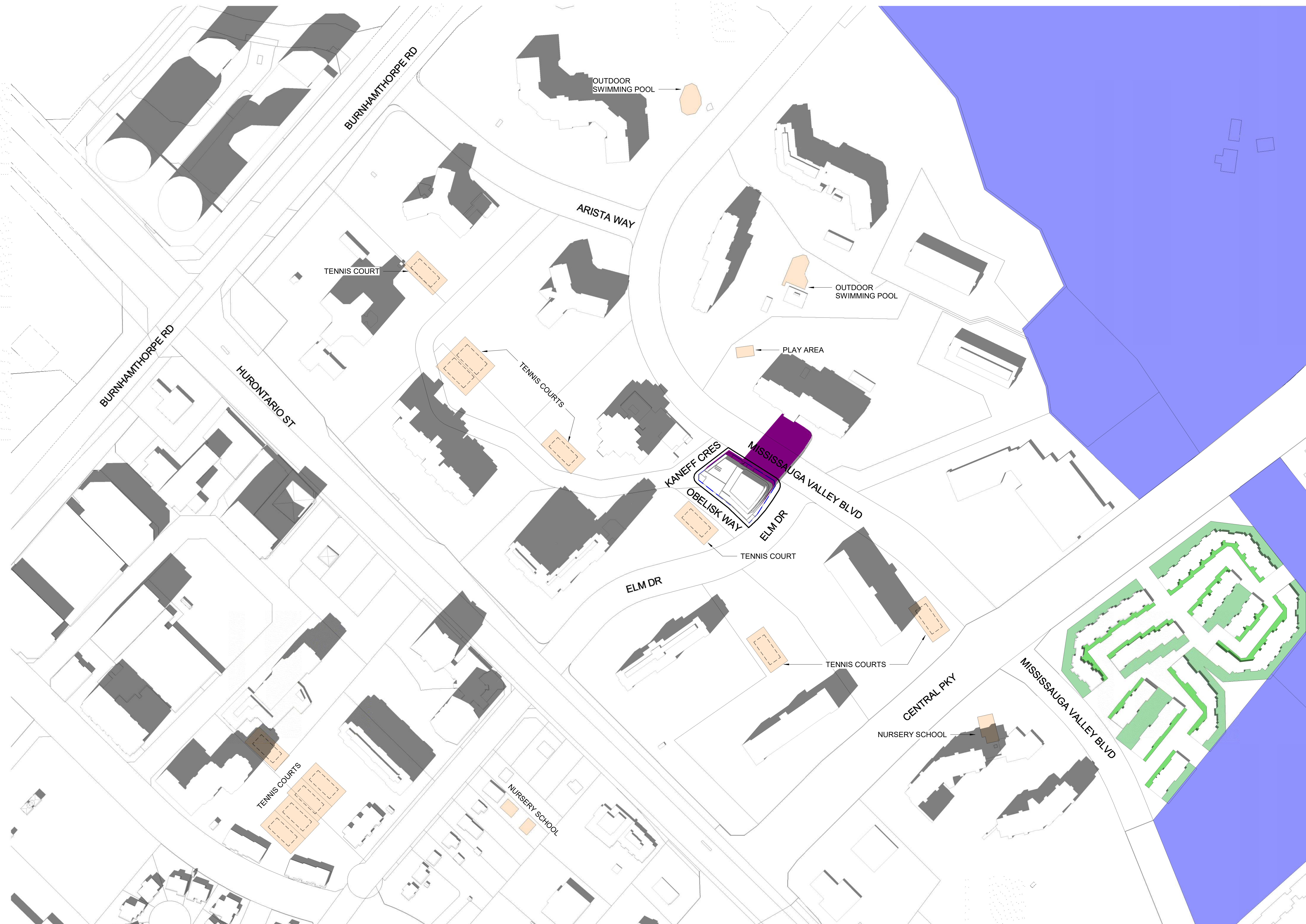

This drawing, as an instrument of service, is provided by and is the property of Turner Fleischer Architects Inc. The contractor must verify and accept responsibility for all dimensions and conditions on site and must notify Turner Fleischer Architects Inc. of any variations from the approved information. This drawing is not to be used for any other purpose. The architect is not responsible for the accuracy of survey, structural, mechanical, electrical, etc. information shown on this drawing. Refer to the appropriate consultant's drawings before proceeding with the work. Construction must conform to all applicable codes and requirements of authorities having jurisdiction. The contractor working from drawings not specifically marked for construction must assume full responsibility and bear costs for any corrections or damages resulting from his work.

- CONTEXT SHADOW
- OVERLAPPING SHADOW
- PROPOSED DEVELOPMENT  
40 STOREY - 850 m<sup>2</sup> FLOOR PLATE
- 3.0m NO IMPACT ZONES
- 7.5m NO IMPACT ZONES
- PUBLIC OPEN SPACES,  
GREEN LANDS
- COMMUNAL OUTDOOR  
AMENITY AREAS
- SHADOW AT COMMUNAL  
OUTDOOR AMENITY AREAS

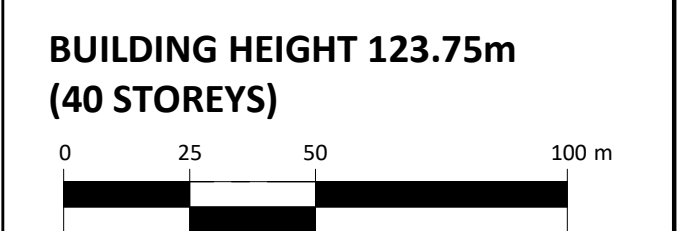

4	2023-05-31	Issued for Rezoning Submission	TCH
3	2022-10-20	Issued for Rezoning	DRD
2	2022-04-22	Issued for SPPA	TCH
1	2020-05-22	Issued for Rezoning Submission #1	LSV
#	DATE	DESCRIPTION	BY

**PROJECT**  
**PROPOSED RESIDENTIAL DEVELOPMENT**  
 Kaneff Crescent and Mississauga Valley Boulevard,  
 Mississauga, ON  
 City File NO. OZ 20/070

**DRAWING**  
**SHADOW STUDIES**

PROJECT NO. 16-286SPA
PROJECT DATE 2018-04-20
DRAWN BY Author
CHECKED BY Checker
SCALE 1 : 1500





This drawing, as an instrument of service, is provided by and is the property of Turner Fleischer Architects Inc. The contractor must verify and accept responsibility for all dimensions and conditions on site and must notify Turner Fleischer Architects Inc. of any variations from the approved information. This drawing is not to be used for any other purpose than the one intended. The architect is not responsible for the accuracy of survey, structural, mechanical, electrical, etc. information shown on this drawing. Refer to the appropriate consultant's drawings before proceeding with the work. Construction must conform to all applicable codes and requirements of authorities having jurisdiction. The contractor working from drawings not specifically marked 'For Contractor' must assume full responsibility and bear costs for any corrections or damages resulting from his work.

- CONTEXT SHADOW
- OVERLAPPING SHADOW
- PROPOSED DEVELOPMENT  
40 STOREY - 850 m<sup>2</sup> FLOOR PLATE
- 3.0m NO IMPACT ZONES
- 7.5m NO IMPACT ZONES
- PUBLIC OPEN SPACES,  
GREEN LANDS
- COMMUNAL OUTDOOR  
AMENITY AREAS
- SHADOW AT COMMUNAL  
OUTDOOR AMENITY AREAS

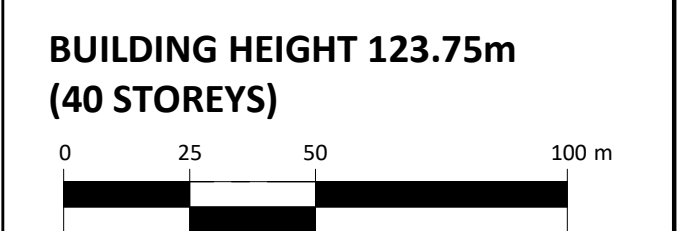

4	2023-05-31	Issued for Rezoning Submission	TCH
3	2022-10-20	Issued for Rezoning	DRD
2	2022-04-22	Issued for SPA	TCH
1	2020-05-22	Issued for Rezoning Submission #1	LSV
#	DATE	DESCRIPTION	BY

**PROJECT**  
**PROPOSED RESIDENTIAL DEVELOPMENT**  
 Kaneff Crescent and Mississauga Valley Boulevard,  
 Mississauga, ON  
 City File NO. OZ 20/070

**DRAWING**  
**SHADOW STUDIES**

PROJECT NO. 16-286SPA		DRAWING NO. <b>A821</b>	REV. <b>4</b>
PROJECT DATE 2018-04-20			
DRAWN BY Author			
CHECKED BY Checker			
SCALE 1 : 1500			

2023-06-08 10:50:33 AM



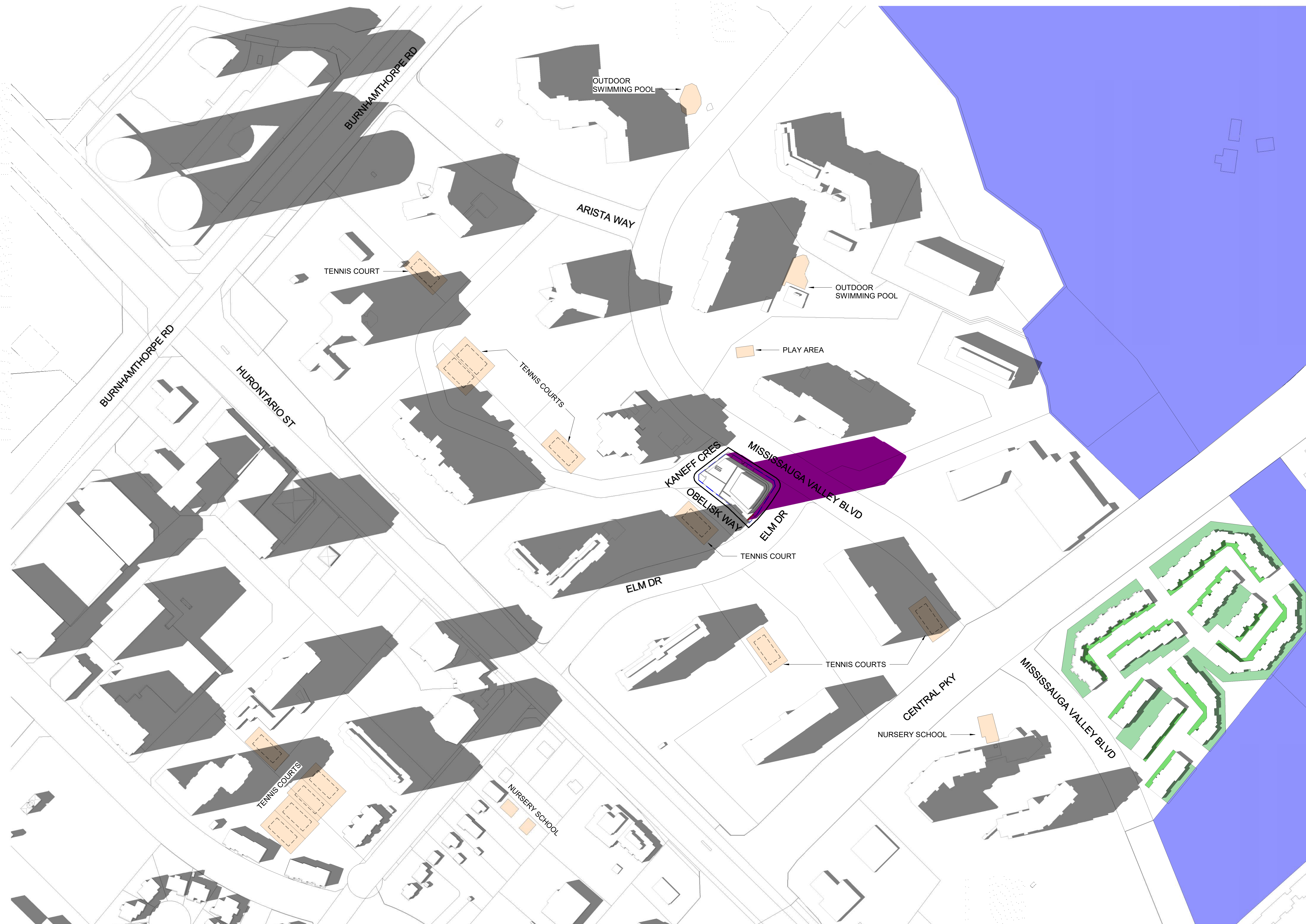

This drawing, as an instrument of service, is provided by and is the property of Turner Fleischer Architects Inc. The contractor must verify and accept responsibility for all dimensions and conditions on site and must notify Turner Fleischer Architects Inc. of any variations from the approved information. This drawing is not to be used for any other purpose. The architect is not responsible for the accuracy of survey, structural, mechanical, electrical, etc. information shown on this drawing. Refer to the appropriate consultant's drawings before proceeding with the work. Construction must conform to all applicable codes and requirements of authorities having jurisdiction. The contractor working from drawings not specifically marked "For Contractor" must assume full responsibility and bear costs for any corrections or damages resulting from his work.

- CONTEXT SHADOW
- OVERLAPPING SHADOW
- PROPOSED DEVELOPMENT  
40 STOREY - 850 m<sup>2</sup> FLOOR PLATE
- 3.0m NO IMPACT ZONES
- 7.5m NO IMPACT ZONES
- PUBLIC OPEN SPACES,  
GREEN LANDS
- COMMUNAL OUTDOOR  
AMENITY AREAS
- SHADOW AT COMMUNAL  
OUTDOOR AMENITY AREAS

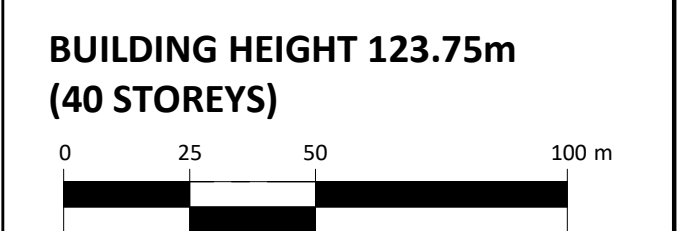

4	2023-05-31	Issued for Rezoning Submission	TCH
3	2022-10-20	Issued for Rezoning	DRD
2	2022-04-22	Issued for SPA	TCH
1	2020-05-22	Issued for Rezoning Submission #1	LSV
#	DATE	DESCRIPTION	BY

**PROJECT**  
**PROPOSED RESIDENTIAL DEVELOPMENT**  
 Kaneff Crescent and Mississauga Valley Boulevard,  
 Mississauga, ON  
 City File NO. OZ 20/070

**DRAWING**  
**SHADOW STUDIES**

PROJECT NO. 16-286SPA		DRAWING NO. <b>A822</b>	REV. 4
PROJECT DATE 2018-04-20			
DRAWN BY Author			
CHECKED BY Checker			
SCALE 1 : 1500			

2023-06-08 10:50:42 AM



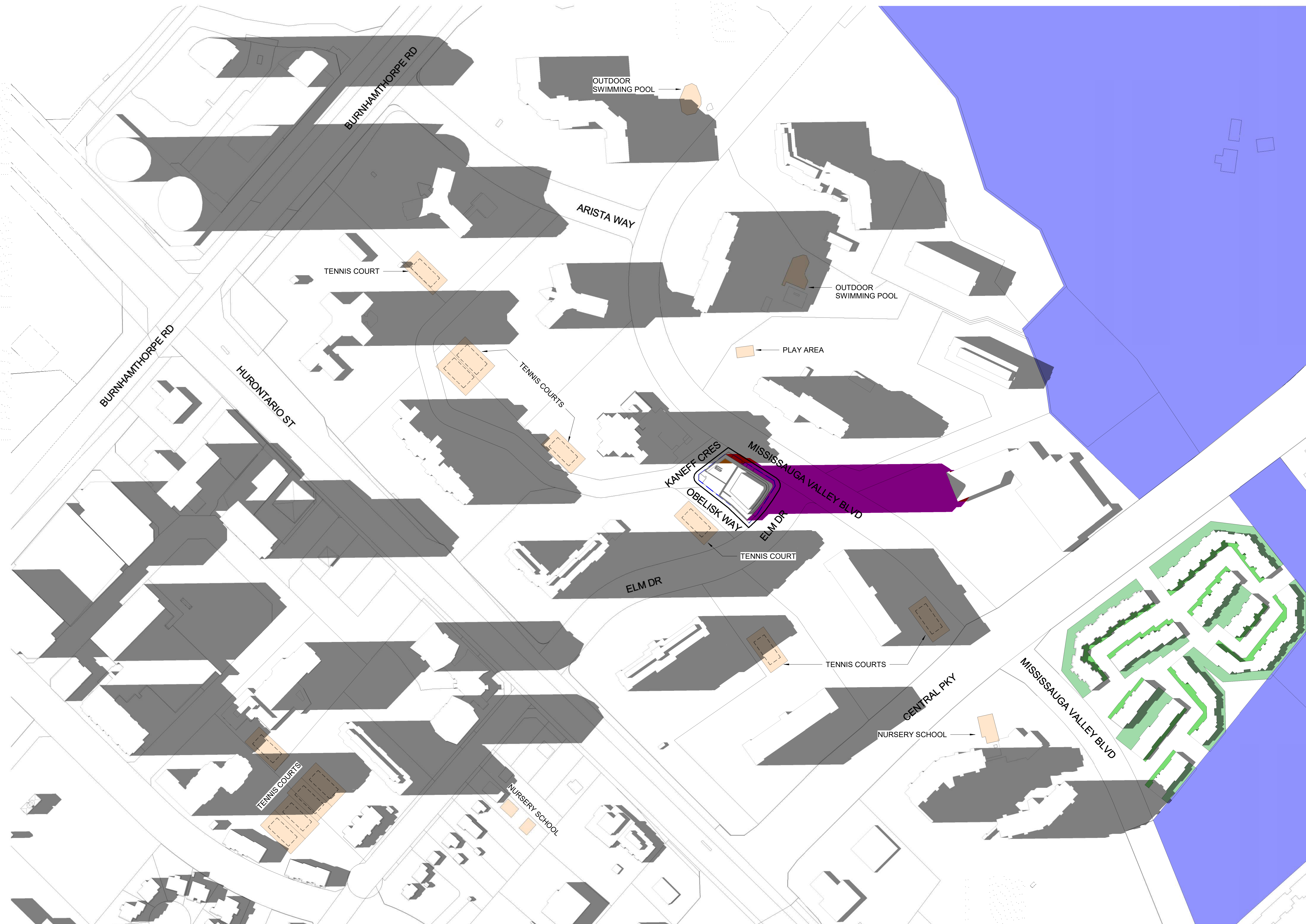

This drawing, as an instrument of service, is provided by and is the property of Turner Fleischer Architects Inc. The contractor must verify and accept responsibility for all dimensions and conditions on site and must notify Turner Fleischer Architects Inc. of any variations from the approved information. This drawing is not to be used for any other purpose. The architect is not responsible for the accuracy of survey, structural, mechanical, electrical, etc. information shown on this drawing. Refer to the appropriate consultant's drawings before proceeding with the work. Construction must conform to all applicable codes and requirements of authorities having jurisdiction. The contractor working from drawings not specifically marked for construction must assume full responsibility and bear costs for any corrections or damages resulting from his work.

- CONTEXT SHADOW
- OVERLAPPING SHADOW
- PROPOSED DEVELOPMENT  
40 STOREY - 850 m<sup>2</sup> FLOOR PLATE
- 3.0m NO IMPACT ZONES
- 7.5m NO IMPACT ZONES
- PUBLIC OPEN SPACES,  
GREEN LANDS
- COMMUNAL OUTDOOR  
AMENITY AREAS
- SHADOW AT COMMUNAL  
OUTDOOR AMENITY AREAS

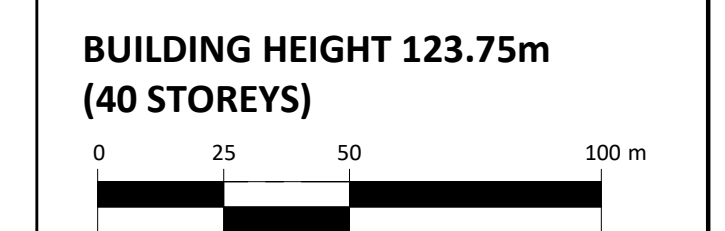

4	2023-05-31	Issued for Rezoning Submission	TCH
3	2022-10-20	Issued for Rezoning	DRD
2	2022-04-22	Issued for SPA	TCH
1	2020-05-22	Issued for Rezoning Submission #1	LSV
#	DATE	DESCRIPTION	BY

**PROJECT**  
**PROPOSED RESIDENTIAL DEVELOPMENT**  
 Kaneff Crescent and Mississauga Valley Boulevard,  
 Mississauga, ON  
 City File NO. OZ 20/070

**DRAWING**  
**SHADOW STUDIES**

PROJECT NO. 16-286SPA		DRAWING NO. <b>A823</b>	REV. <b>4</b>
PROJECT DATE 2018-04-20			
DRAWN BY MPA			
CHECKED BY RMM			
SCALE 1 : 1500			



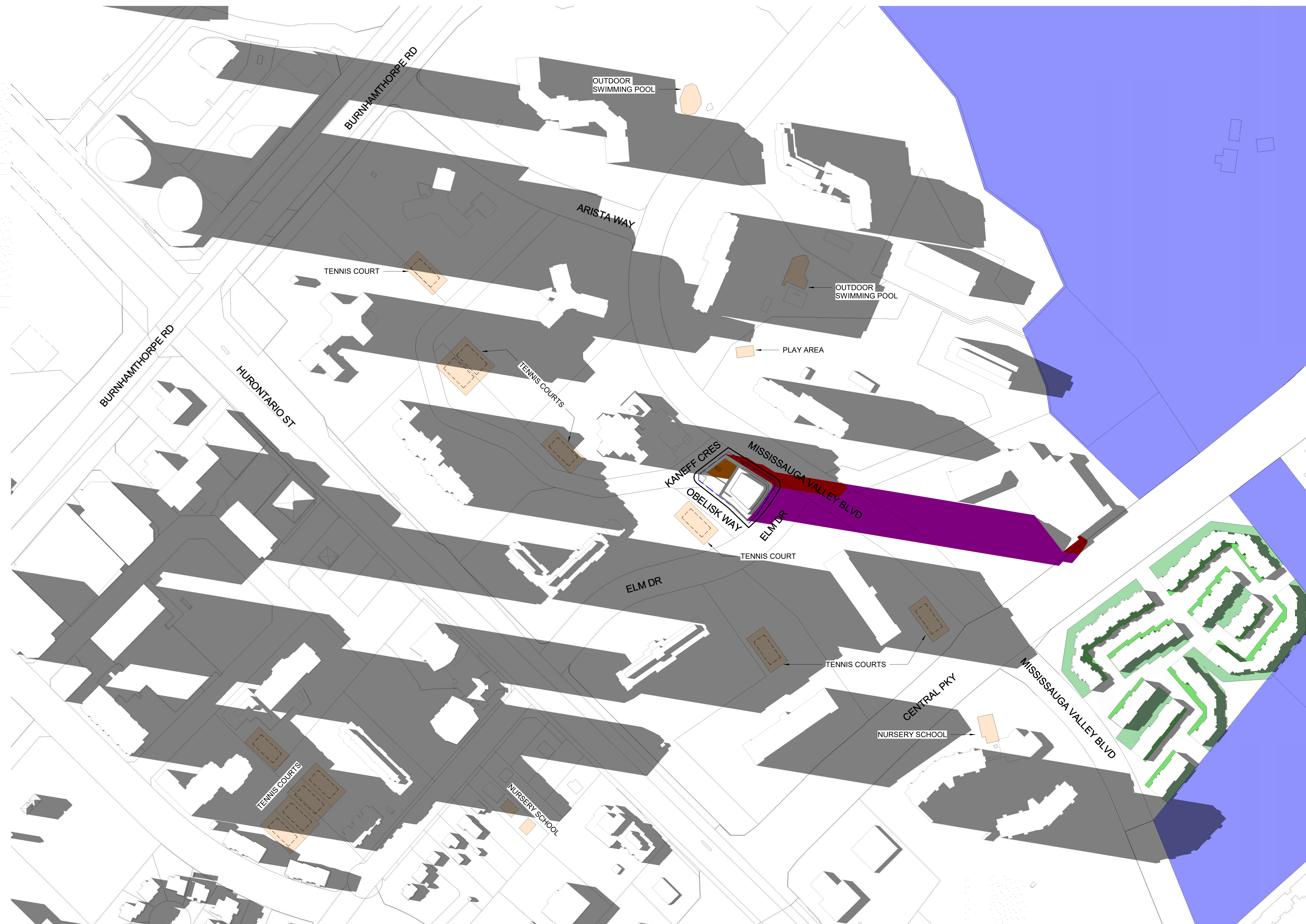

This drawing, as an instrument of service, is provided by and is the property of Turner Fleischer Architects Inc. The contractor must verify and accept responsibility for all dimensions and conditions on site and must notify Turner Fleischer Architects Inc. of any variations from the approved information. This drawing is not to be used for any other purpose. The architect is not responsible for the accuracy of survey, structural, mechanical, electrical, etc. information shown on this drawing. Refer to the appropriate consultant's drawings before proceeding with the work. Construction must conform to all applicable codes and requirements of authorities having jurisdiction. The contractor working from drawings not specifically marked for construction must assume full responsibility and bear costs for any corrections or damages resulting from his work.

- CONTEXT SHADOW
- OVERLAPPING SHADOW
- PROPOSED DEVELOPMENT  
40 STOREY - 850 m<sup>2</sup> FLOOR PLATE
- 3.0m NO IMPACT ZONES
- 7.5m NO IMPACT ZONES
- PUBLIC OPEN SPACES,  
GREEN LANDS
- COMMUNAL OUTDOOR  
AMENITY AREAS
- SHADOW AT COMMUNAL  
OUTDOOR AMENITY AREAS

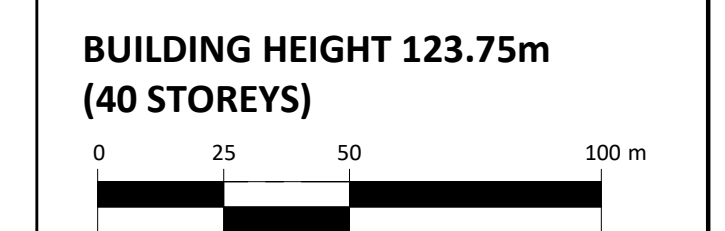

4	2023-05-31	Issued for Rezoning Submission	TCH
3	2022-10-20	Issued for Rezoning	DRD
2	2022-04-22	Issued for SPA	TCH
1	2020-05-22	Issued for Rezoning Submission #1	LSV
#	DATE	DESCRIPTION	BY

**PROJECT**  
**PROPOSED RESIDENTIAL DEVELOPMENT**  
 Kaneff Crescent and Mississauga Valley Boulevard,  
 Mississauga, ON  
 City File NO. OZ 20/070

**DRAWING**  
**SHADOW STUDIES**

PROJECT NO. 16-286SPA		DRAWING NO. <b>A824</b>	REV. <b>4</b>
PROJECT DATE 2018-04-20			
DRAWN BY Author			
CHECKED BY Checker			
SCALE 1 : 1500			

2023-06-08 10:51:00 AM



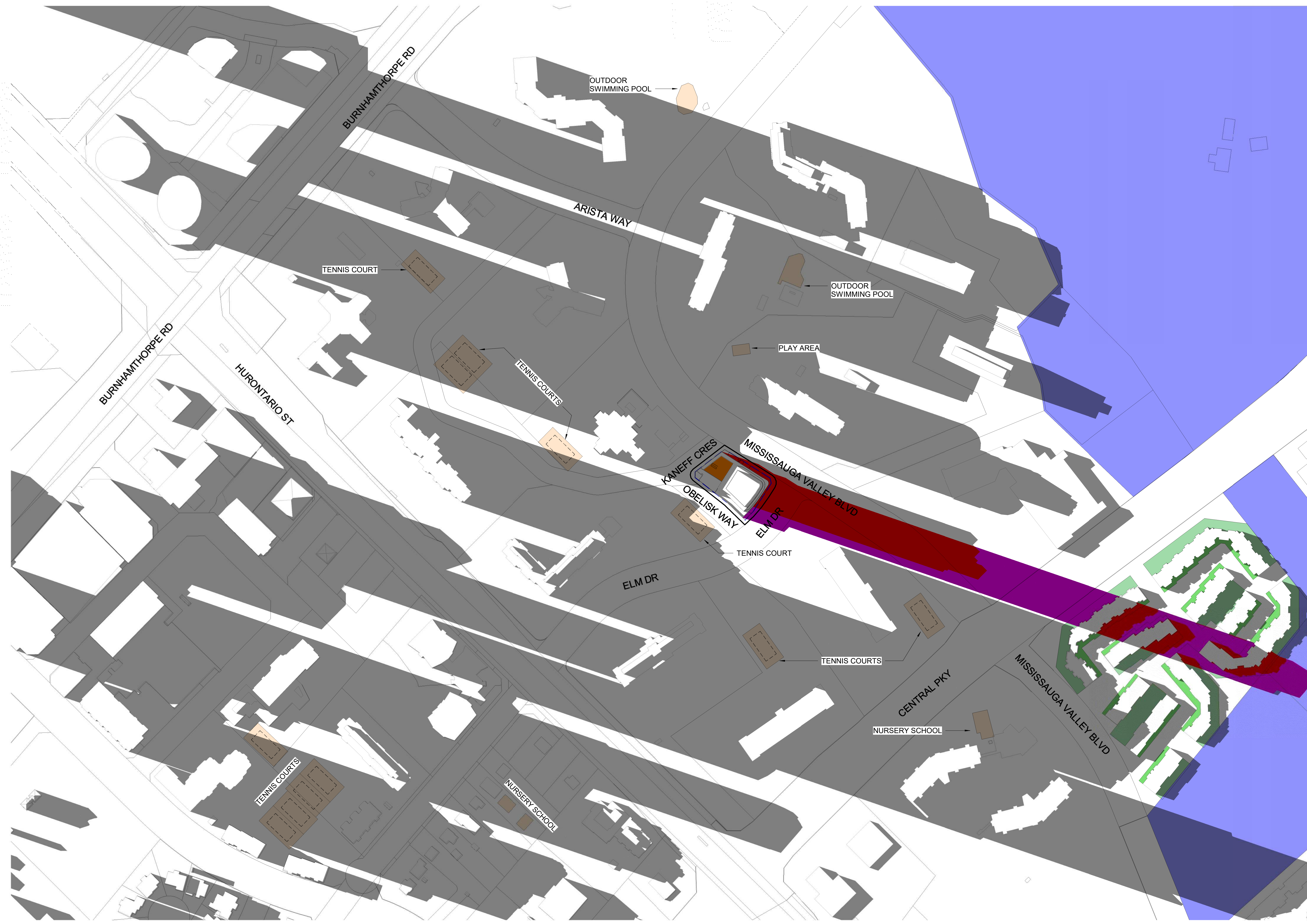

This drawing, as an instrument of service, is provided by and is the property of Turner Fleischer Architects Inc. The contractor must verify and accept responsibility for all dimensions and conditions on site and must notify Turner Fleischer Architects Inc. of any variations from the supplied information. This drawing is not to be used for any other purpose. The architect is not responsible for the accuracy of survey, structural, mechanical, electrical, etc. information shown on this drawing. Refer to the appropriate consultant's drawings before proceeding with the work. Construction must conform to all applicable codes and requirements of authorities having jurisdiction. The contractor working from drawings not specifically marked "For Contractor" must assume full responsibility and bear costs for any corrections or damages resulting from his work.

- CONTEXT SHADOW
- OVERLAPPING SHADOW
- PROPOSED DEVELOPMENT  
40 STOREY - 850 m<sup>2</sup> FLOOR PLATE
- 3.0m NO IMPACT ZONES
- 7.5m NO IMPACT ZONES
- PUBLIC OPEN SPACES,  
GREEN LANDS
- COMMUNAL OUTDOOR  
AMENITY AREAS
- SHADOW AT COMMUNAL  
OUTDOOR AMENITY AREAS

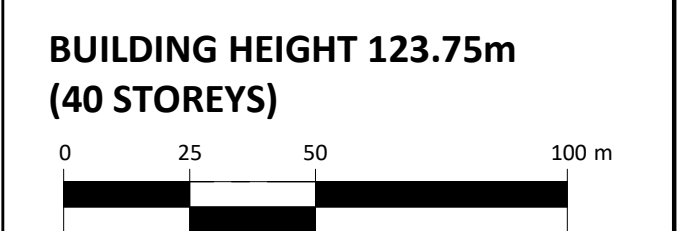

4	2023-05-31	Issued for Rezoning Submission	TCH
3	2022-10-20	Issued for Rezoning	DRD
2	2022-04-22	Issued for SPA	TCH
1	2020-05-22	Issued for Rezoning Submission #1	LSV
#	DATE	DESCRIPTION	BY

**PROJECT**  
**PROPOSED RESIDENTIAL DEVELOPMENT**  
 Kaneff Crescent and Mississauga Valley Boulevard,  
 Mississauga, ON  
 City File NO. OZ 20/070

**SHADOW STUDIES**

PROJECT NO. 16.286SPA	
PROJECT DATE 2018-04-20	
DRAWN BY Author	
CHECKED BY Checker	
SCALE 1 : 1500	



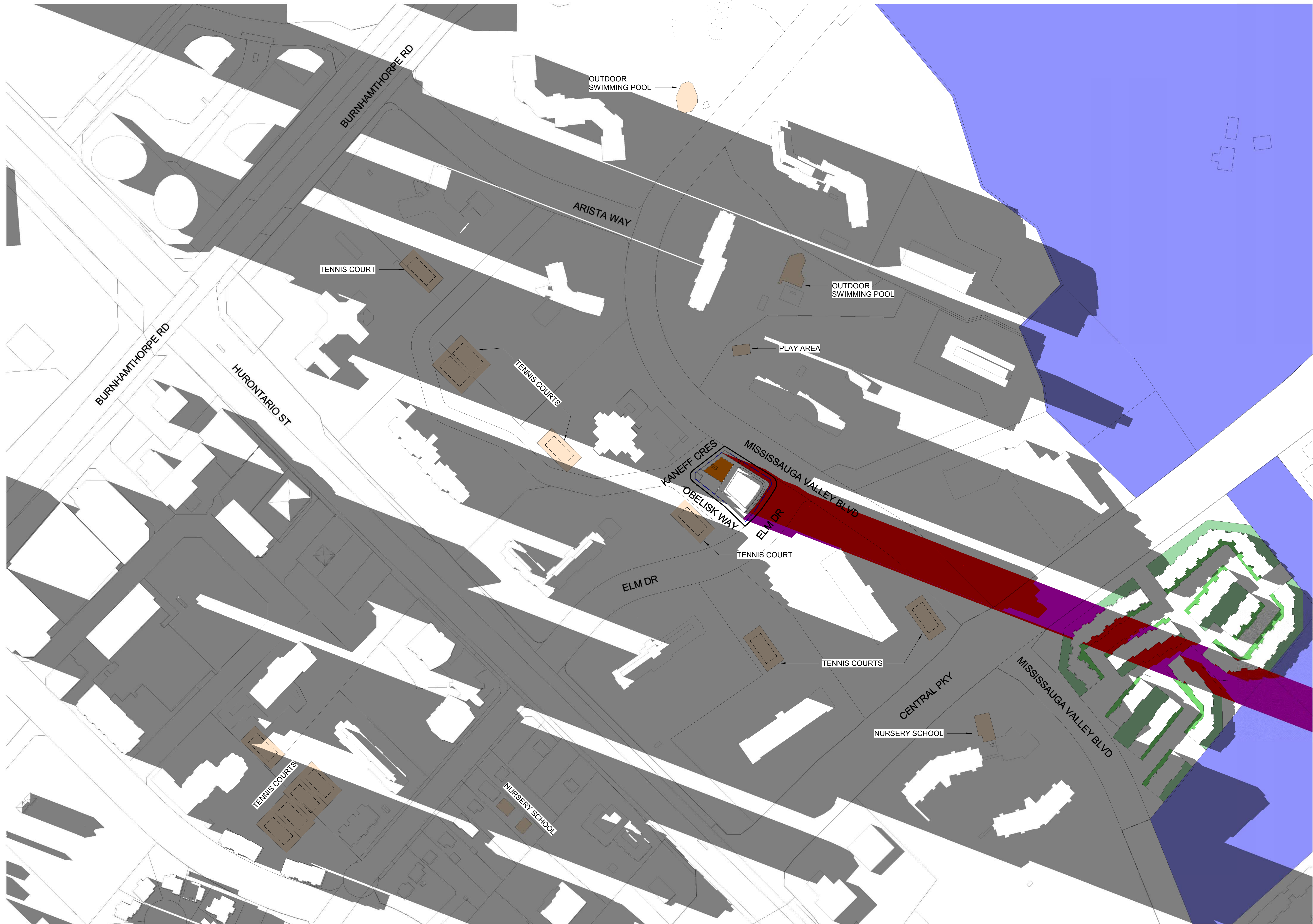

# TURNER FLEISCHER

Turner Fleischer Architects Inc.  
67 Leasmill Road  
Toronto, ON, M3B 2T8  
T 416 425 2222  
turnerfleischer.com

This drawing, as an instrument of service, is provided by and is the property of Turner Fleischer Architects Inc. The contractor must verify and accept responsibility for all dimensions and conditions on site and must notify Turner Fleischer Architects Inc. of any variations from the supplied information. This drawing is not to be scaled. The architect is not responsible for the accuracy of survey, structural, mechanical, electrical, etc. information shown on this drawing. Refer to the appropriate consultant's drawings before proceeding with the work. Construction must conform to all applicable codes and requirements of authorities having jurisdiction. The contractor working from drawings not specifically marked 'For Contractor' must assume full responsibility and bear costs for any corrections or damages resulting from his work.

- CONTEXT SHADOW
- OVERLAPPING SHADOW
- PROPOSED DEVELOPMENT  
40 STOREY - 850 m<sup>2</sup> FLOOR  
PLATE
- 3.0m NO IMPACT ZONES
- 7.5m NO IMPACT ZONES
- PUBLIC OPEN SPACES,  
GREEN LANDS
- COMMUNAL OUTDOOR  
AMENITY AREAS
- SHADOW AT COMMUNAL  
OUTDOOR AMENITY AREAS

**BUILDING HEIGHT 123.75m  
(40 STOREYS)**

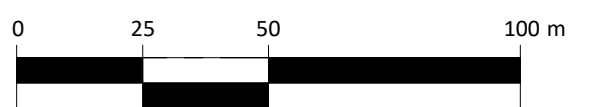

4	2023-05-31	Issued for Rezoning Submission	TCH
3	2022-10-20	Issued for Rezoning	DRD
2	2022-04-22	Issued for SPA	TCH
1	2020-05-22	Issued for Rezoning Submission #1	L.S.V.
#	DATE	DESCRIPTION	BY

**PROJECT**  
**PROPOSED RESIDENTIAL  
DEVELOPMENT**  
Kaneff Crescent and Mississauga Valley Boulevard,  
Mississauga, ON  
City File NO. OZ 20/070

**DRAWING**  
**SHADOW STUDIES**

PROJECT NO. 16.286SPA
PROJECT DATE 2018-04-20
DRAWN BY Author
CHECKED BY Checker
SCALE 1 : 1500

DRAWING NO.	<b>A826</b>	REV.	<b>4</b>
-------------	-------------	------	----------

**1** JUNE 21 - 1933 PM  
A826 1 : 1500

2023-06-08 10:51:20 AM



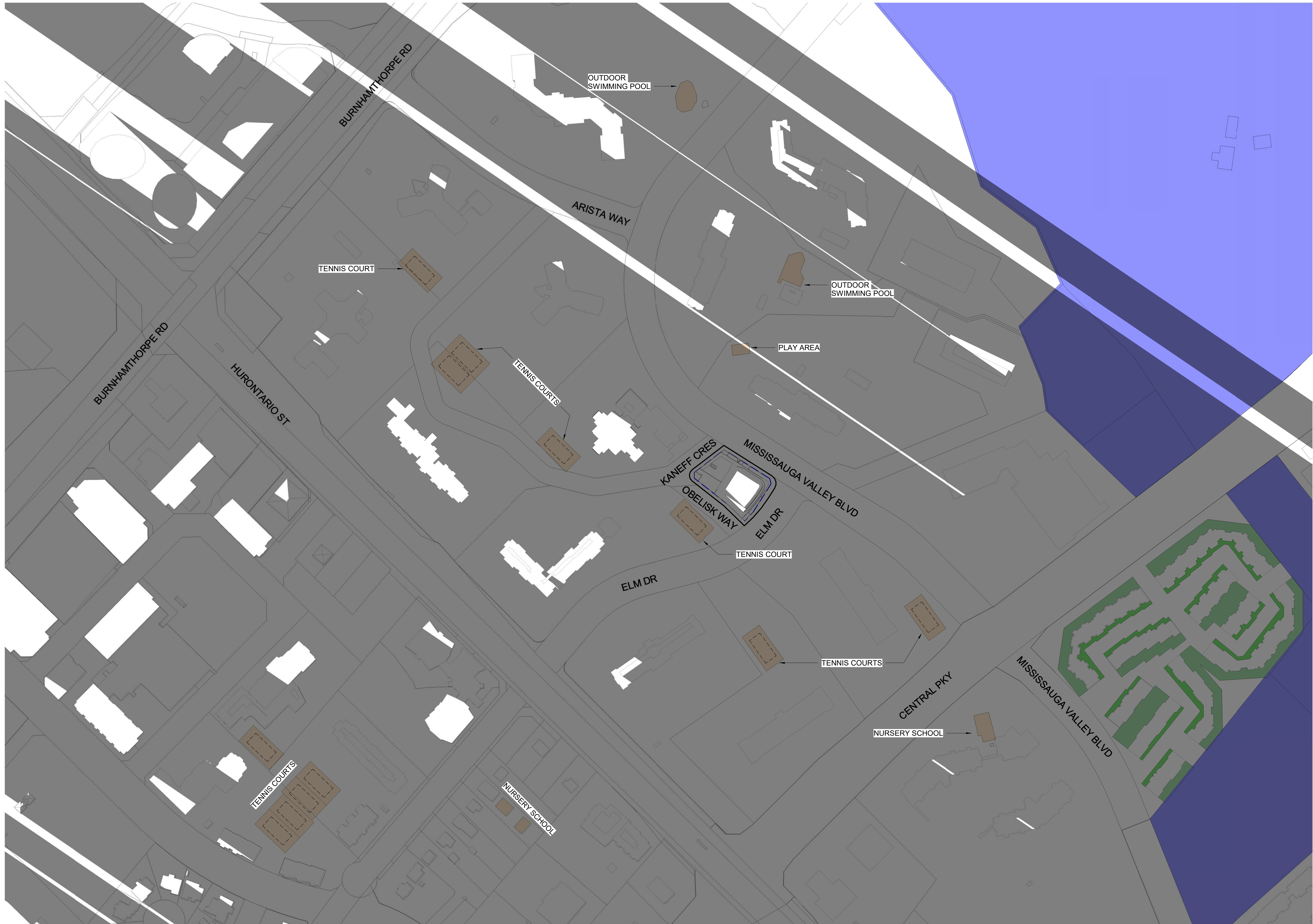

# TURNER FLEISCHER

Turner Fleischer Architects Inc.  
67 Leasmill Road  
Toronto, ON, M3B 2T8  
T 416 425 2222  
turnerfleischer.com

This drawing, as an instrument of service, is provided by and is the property of Turner Fleischer Architects Inc. The contractor must verify and accept responsibility for all dimensions and conditions on site and must notify Turner Fleischer Architects Inc. of any variations from the approved information. This drawing is not to be used for any other purpose. The architect is not responsible for the accuracy of survey, structural, mechanical, electrical, etc. information shown on this drawing. Refer to the appropriate consultant's drawings before proceeding with the work. Construction must conform to all applicable codes and requirements of authorities having jurisdiction. The contractor working from drawings not specifically marked for construction must assume full responsibility and bear costs for any corrections or damages resulting from his work.

- CONTEXT SHADOW
- OVERLAPPING SHADOW
- PROPOSED DEVELOPMENT  
40 STOREY - 850 m<sup>2</sup> FLOOR  
PLATE
- 3.0m NO IMPACT ZONES
- 7.5m NO IMPACT ZONES
- PUBLIC OPEN SPACES,  
GREEN LANDS
- COMMUNAL OUTDOOR  
AMENITY AREAS
- SHADOW AT COMMUNAL  
OUTDOOR AMENITY AREAS

**BUILDING HEIGHT 123.75m  
(40 STOREYS)**

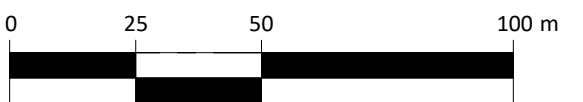

4	2023-05-31	Issued for Rezoning Submission	TCH
3	2022-10-20	Issued for Rezoning	DRD
2	2022-04-22	Issued for SPA	TCH
1	2020-05-22	Issued for Rezoning Submission #1	LSV
#	DATE	DESCRIPTION	BY

**PROJECT**  
**PROPOSED RESIDENTIAL  
DEVELOPMENT**  
Kaneff Crescent and Mississauga Valley Boulevard,  
Mississauga, ON  
City File NO. OZ 20/070

**DRAWING**  
**SHADOW STUDIES**

PROJECT NO.  
16.286SPA  
PROJECT DATE  
2018-04-20  
DRAWN BY  
MPA  
CHECKED BY  
RMM  
SCALE  
1 : 1500

DRAWING NO.	<b>A827</b>	REV.	<b>4</b>
-------------	-------------	------	----------



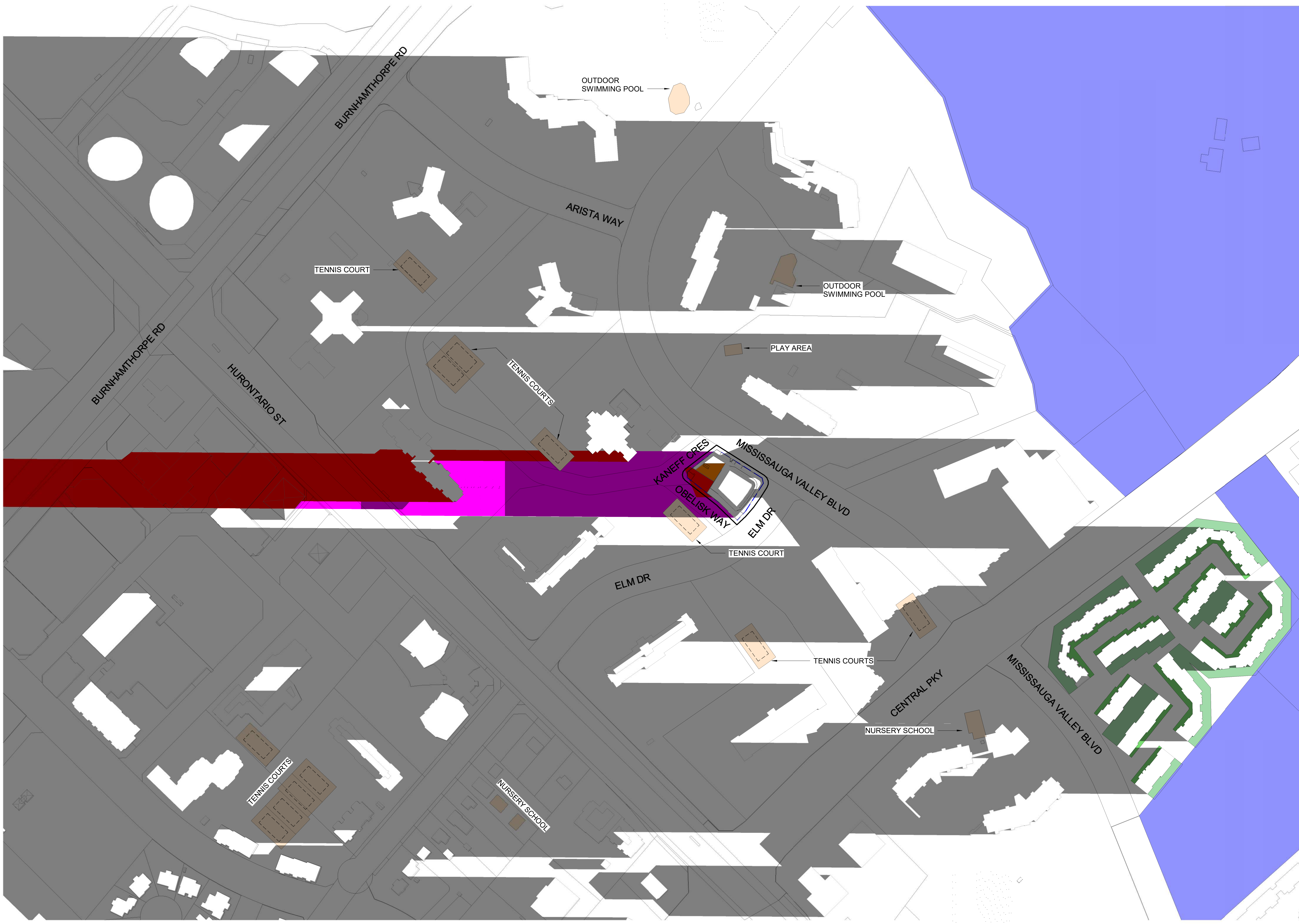

**TURNER FLEISCHER**  
 Turner Fleischer Architects Inc.  
 67 Leasmill Road  
 Toronto, ON, M3B 2T8  
 T 416 425 2222  
 turnerfleischer.com

This drawing, as an instrument of service, is provided by and is the property of Turner Fleischer Architects Inc. The contractor must verify and accept responsibility for all dimensions and conditions on site and must notify Turner Fleischer Architects Inc. of any variations from the approved information. This drawing is not to be scaled. The architect is not responsible for the accuracy of survey, structural, mechanical, electrical, etc. information shown on this drawing. Refer to the appropriate consultant's drawings before proceeding with the work. Construction must conform to all applicable codes and requirements of authorities having jurisdiction. The contractor working from drawings not specifically marked 'For Contractor' must assume full responsibility and bear costs for any corrections or damages resulting from his work.

- CONTEXT SHADOW
- OVERLAPPING SHADOW
- PROPOSED DEVELOPMENT  
40 STOREY - 850 m<sup>2</sup> FLOOR PLATE
- 3.0m NO IMPACT ZONES
- 7.5m NO IMPACT ZONES
- PUBLIC OPEN SPACES,  
GREEN LANDS
- COMMUNAL OUTDOOR  
AMENITY AREAS
- SHADOW AT COMMUNAL  
OUTDOOR AMENITY AREAS

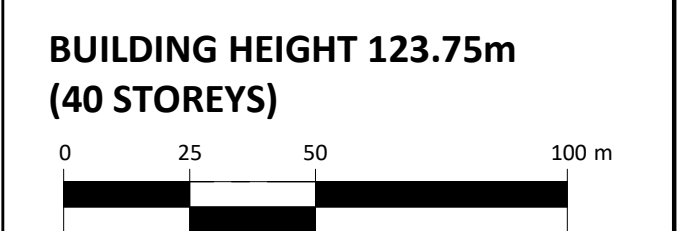

4	2023-05-31	Issued for Rezoning Submission	TCH
3	2022-10-20	Issued for Rezoning	DRD
2	2022-04-22	Issued for SPA	TCH
1	2020-05-22	Issued for Rezoning Submission #1	L.S.V.
#	DATE	DESCRIPTION	BY

**PROJECT**  
**PROPOSED RESIDENTIAL DEVELOPMENT**  
 Kaneff Crescent and Mississauga Valley Boulevard,  
 Mississauga, ON  
 City File NO. OZ 20/070

**DRAWING**  
**SHADOW STUDIES**

PROJECT NO. 16-286SPA		DRAWING NO. <b>A828</b>	REV. <b>4</b>
PROJECT DATE 2018-04-20			
DRAWN BY MPA			
CHECKED BY RMM			
SCALE 1 : 1500			

**1** SEPTEMBER 21 - 0705 AM  
 A828 1 : 1500

2023-06-08 10:51:40 AM



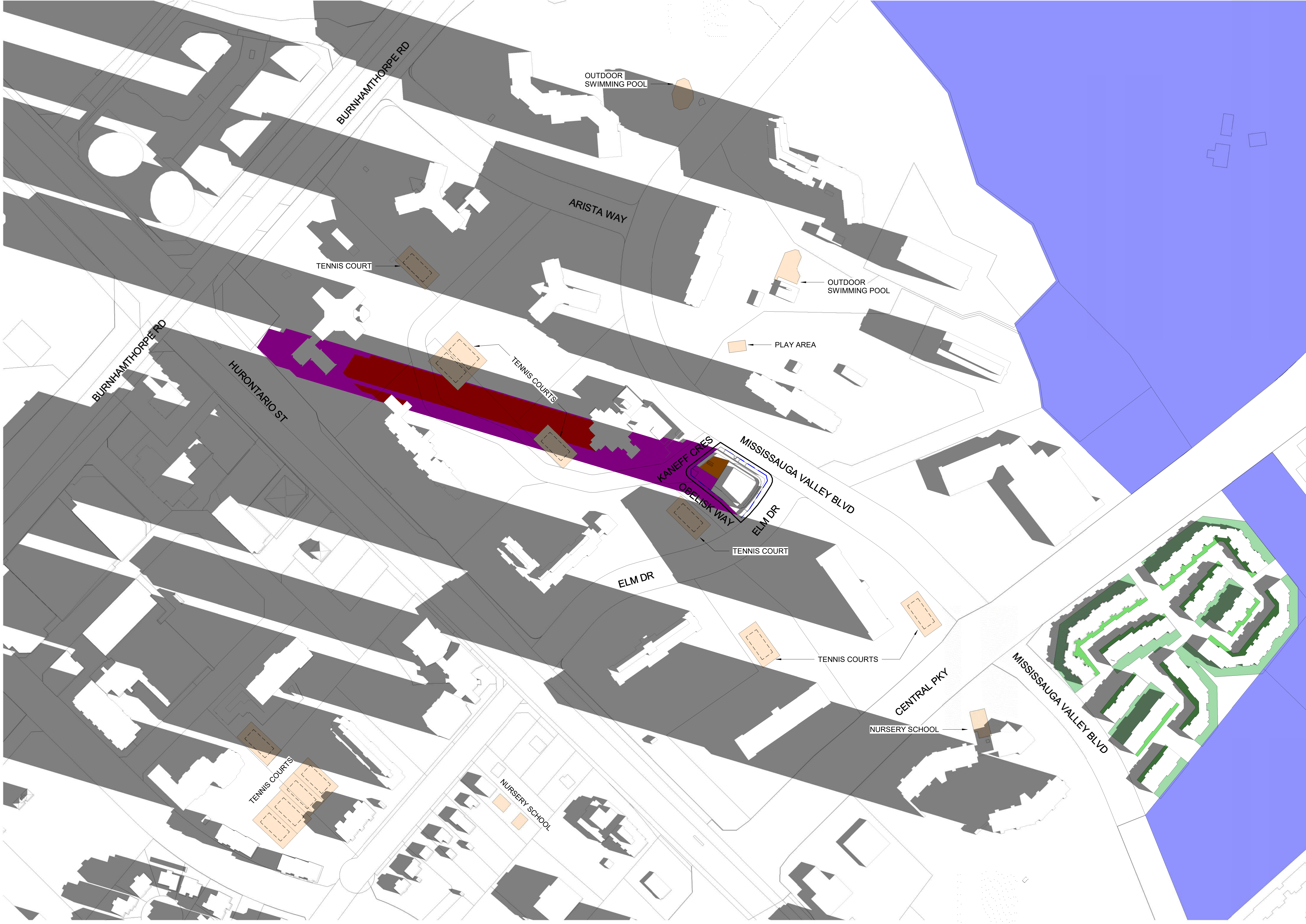

This drawing, as an instrument of service, is provided by and is the property of Turner Fleischer Architects Inc. The contractor must verify and accept responsibility for all dimensions and conditions on site and must notify Turner Fleischer Architects Inc. of any variations from the approved information. This drawing is not to be used for any other purpose. The architect is not responsible for the accuracy of survey, structural, mechanical, electrical, etc. information shown on this drawing. Refer to the appropriate consultant's drawings before proceeding with the work. Construction must conform to all applicable codes and requirements of authorities having jurisdiction. The contractor working from drawings not specifically marked "For Contractor" must assume full responsibility and bear costs for any corrections or damages resulting from his work.

- CONTEXT SHADOW
- OVERLAPPING SHADOW
- PROPOSED DEVELOPMENT  
40 STOREY - 850 m<sup>2</sup> FLOOR PLATE
- 3.0m NO IMPACT ZONES
- 7.5m NO IMPACT ZONES
- PUBLIC OPEN SPACES,  
GREEN LANDS
- COMMUNAL OUTDOOR  
AMENITY AREAS
- SHADOW AT COMMUNAL  
OUTDOOR AMENITY AREAS

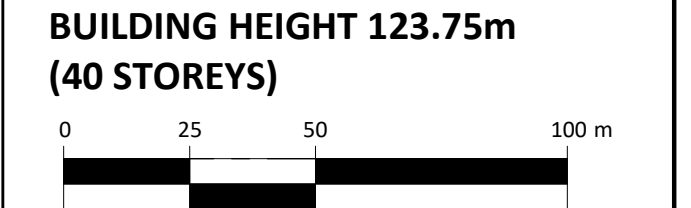

4	2023-05-31	Issued for Rezoning Submission	TCH
3	2022-10-20	Issued for Rezoning	DRD
2	2022-04-22	Issued for SPA	TCH
1	2020-05-22	Issued for Rezoning Submission #1	LSV
#	DATE	DESCRIPTION	BY

**PROJECT**  
**PROPOSED RESIDENTIAL DEVELOPMENT**  
 Kaneff Crescent and Mississauga Valley Boulevard,  
 Mississauga, ON  
 City File NO. OZ 20/070

**DRAWING**  
**SHADOW STUDIES**

PROJECT NO. 16-286SPA
PROJECT DATE 2018-04-20
DRAWN BY Author
CHECKED BY Checker
SCALE 1 : 1500

N

DRAWING NO. <b>A829</b>	REV. <b>4</b>
----------------------------	------------------

2023-06-08 10:51:49 AM





This drawing, as an instrument of service, is provided by and is the property of Turner Fleischer Architects Inc. The contractor must verify and accept responsibility for all dimensions and conditions on site and must notify Turner Fleischer Architects Inc. of any variations from the approved information. This drawing is not to be used for any other purpose. The architect is not responsible for the accuracy of survey, structural, mechanical, electrical, etc. information shown on this drawing. Refer to the appropriate consultant's drawings before proceeding with the work. Construction must conform to all applicable codes and requirements of authorities having jurisdiction. The contractor working from drawings not specifically marked 'For Contractor' must assume full responsibility and bear costs for any corrections or damages resulting from his work.

- CONTEXT SHADOW
- OVERLAPPING SHADOW
- PROPOSED DEVELOPMENT  
40 STOREY - 850 m<sup>2</sup> FLOOR PLATE
- 3.0m NO IMPACT ZONES
- 7.5m NO IMPACT ZONES
- PUBLIC OPEN SPACES,  
GREEN LANDS
- COMMUNAL OUTDOOR  
AMENITY AREAS
- SHADOW AT COMMUNAL  
OUTDOOR AMENITY AREAS

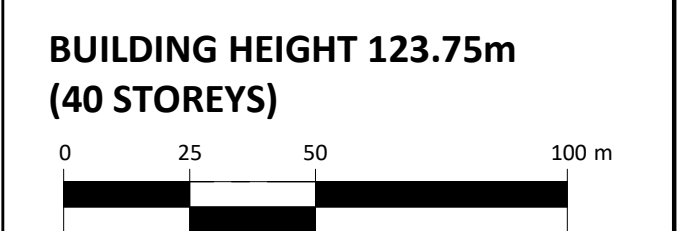

4	2023-05-31	Issued for Rezoning Submission	TCH
3	2022-10-20	Issued for Rezoning	DRD
2	2022-04-22	Issued for SPA	TCH
1	2020-05-22	Issued for Rezoning Submission #1	LSV
#	DATE	DESCRIPTION	BY

**PROJECT**  
**PROPOSED RESIDENTIAL DEVELOPMENT**  
 Kaneff Crescent and Mississauga Valley Boulevard,  
 Mississauga, ON  
 City File NO. OZ 20/070

**DRAWING**  
**SHADOW STUDIES**

PROJECT NO.	16-286SPA
PROJECT DATE	2018-04-20
DRAWN BY	Author
CHECKED BY	Checker
SCALE	1 : 1500

2023-09-08 10:51:58 AM





This drawing, as an instrument of service, is provided by and is the property of Turner Fleischer Architects Inc. The contractor must verify and accept responsibility for all dimensions and conditions on site and must notify Turner Fleischer Architects Inc. of any variations from the approved information. This drawing is not to be used for any other purpose. The architect is not responsible for the accuracy of survey, structural, mechanical, electrical, etc. information shown on this drawing. Refer to the appropriate consultant's drawings for information pertaining to the work. Construction must conform to all applicable codes and requirements of authorities having jurisdiction. The contractor working from drawings not specifically marked for construction must assume full responsibility and bear costs for any corrections or damages resulting from his work.

- CONTEXT SHADOW
- OVERLAPPING SHADOW
- PROPOSED DEVELOPMENT  
40 STOREY - 850 m<sup>2</sup> FLOOR PLATE
- 3.0m NO IMPACT ZONES
- 7.5m NO IMPACT ZONES
- PUBLIC OPEN SPACES,  
GREEN LANDS
- COMMUNAL OUTDOOR  
AMENITY AREAS
- SHADOW AT COMMUNAL  
OUTDOOR AMENITY AREAS

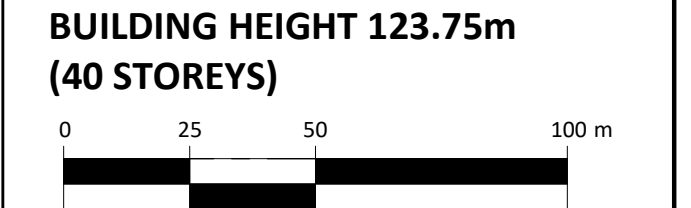

4	2023-05-31	Issued for Rezoning Submission	TCH
3	2022-10-20	Issued for Rezoning	DRD
2	2022-04-22	Issued for SPA	TCH
1	2020-05-22	Issued for Rezoning Submission #1	LSV
#	DATE	DESCRIPTION	BY

**PROJECT**  
**PROPOSED RESIDENTIAL DEVELOPMENT**  
 Kaneff Crescent and Mississauga Valley Boulevard,  
 Mississauga, ON  
 City File NO. OZ 20/070

**DRAWING**  
**SHADOW STUDIES**

PROJECT NO. 16-286SPA
PROJECT DATE 2018-04-20
DRAWN BY Author
CHECKED BY Checker
SCALE 1 : 1500

N

DRAWING NO. <b>A831</b>	REV. <b>4</b>
----------------------------	------------------

2023-06-08 10:52:07 AM





# TURNER FLEISCHER

Turner Fleischer Architects Inc.  
67 Leasmill Road  
Toronto, ON, M3B 2T8  
T 416 425 2222  
turnerfleischer.com

This drawing, as an instrument of service, is provided by and is the property of Turner Fleischer Architects Inc. The contractor must verify and accept responsibility for all dimensions and conditions on site and must notify Turner Fleischer Architects Inc. of any variations from the approved information. This drawing is not to be used for any other purpose. The architect is not responsible for the accuracy of survey, structural, mechanical, electrical, etc. information shown on this drawing. Refer to the appropriate consultant's drawings before proceeding with the work. Construction must conform to all applicable codes and requirements of authorities having jurisdiction. The contractor working from drawings not specifically marked 'For Contractor' must assume full responsibility and bear costs for any corrections or damages resulting from his work.

- CONTEXT SHADOW
- OVERLAPPING SHADOW
- PROPOSED DEVELOPMENT  
40 STOREY - 850 m<sup>2</sup> FLOOR  
PLATE
- 3.0m NO IMPACT ZONES
- 7.5m NO IMPACT ZONES
- PUBLIC OPEN SPACES,  
GREEN LANDS
- COMMUNAL OUTDOOR  
AMENITY AREAS
- SHADOW AT COMMUNAL  
OUTDOOR AMENITY AREAS

**BUILDING HEIGHT 123.75m  
(40 STOREYS)**

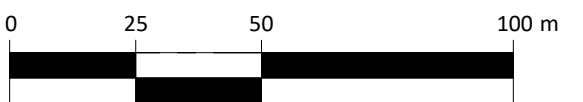

4	2023-05-31	Issued for Rezoning Submission	TCH
3	2022-10-20	Issued for Rezoning	DRD
2	2022-04-22	Issued for SPA	TCH
1	2020-05-22	Issued for Rezoning Submission #1	LSV
#	DATE	DESCRIPTION	BY

**PROJECT**  
**PROPOSED RESIDENTIAL  
DEVELOPMENT**  
Kaneff Crescent and Mississauga Valley Boulevard,  
Mississauga, ON  
City File NO. OZ 20/070

**DRAWING**  
**SHADOW STUDIES**

PROJECT NO.  
16-286SPA  
PROJECT DATE  
2018-04-20  
DRAWN BY  
MPA  
CHECKED BY  
RMM  
SCALE  
1 : 1500

DRAWING NO. **A832**

REV. **4**

**1** SEPTEMBER 21 - 1112 AM  
A832 1 : 1500

2023-06-08 10:52:17 AM





# TURNER FLEISCHER

Turner Fleischer Architects Inc.  
67 Leasmill Road  
Toronto, ON, M3B 2T8  
T 416 425 2222  
turnerfleischer.com

This drawing, as an instrument of service, is provided by and is the property of Turner Fleischer Architects Inc. The contractor must verify and accept responsibility for all dimensions and conditions on site and must notify Turner Fleischer Architects Inc. of any variations from the approved information. This drawing is not to be used for any other purpose without the written consent of Turner Fleischer Architects Inc. The architect is not responsible for the accuracy of survey, structural, mechanical, electrical, etc. information shown on this drawing. Refer to the appropriate consultant's drawings before proceeding with the work. Construction must conform to all applicable codes and requirements of authorities having jurisdiction. The contractor working from drawings not specifically marked 'For Contractor' must assume full responsibility and bear costs for any corrections or damages resulting from his work.

- CONTEXT SHADOW
- OVERLAPPING SHADOW
- PROPOSED DEVELOPMENT  
40 STOREY - 850 m<sup>2</sup> FLOOR PLATE
- 3.0m NO IMPACT ZONES
- 7.5m NO IMPACT ZONES
- PUBLIC OPEN SPACES,  
GREEN LANDS
- COMMUNAL OUTDOOR  
AMENITY AREAS
- SHADOW AT COMMUNAL  
OUTDOOR AMENITY AREAS

**BUILDING HEIGHT 123.75m  
(40 STOREYS)**

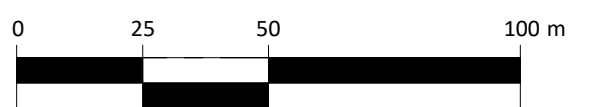

4	2023-05-31	Issued for Rezoning Submission	TCH
3	2022-10-20	Issued for Rezoning	DRD
2	2022-04-22	Issued for SPA	TCH
1	2020-05-22	Issued for Rezoning Submission #1	LSV
#	DATE	DESCRIPTION	BY

**PROJECT**  
**PROPOSED RESIDENTIAL DEVELOPMENT**  
Kaneff Crescent and Mississauga Valley Boulevard,  
Mississauga, ON  
City File NO. OZ 20/070

**DRAWING**  
**SHADOW STUDIES**

PROJECT NO. 16-286SPA
PROJECT DATE 2018-04-20
DRAWN BY Author
CHECKED BY Checker
SCALE 1 : 1500

N

DRAWING NO.	REV.
<b>A833</b>	<b>4</b>

**1** SEPTEMBER 21 - 1212 PM  
A833 1 : 1500

2023-06-08 10:52:26 AM



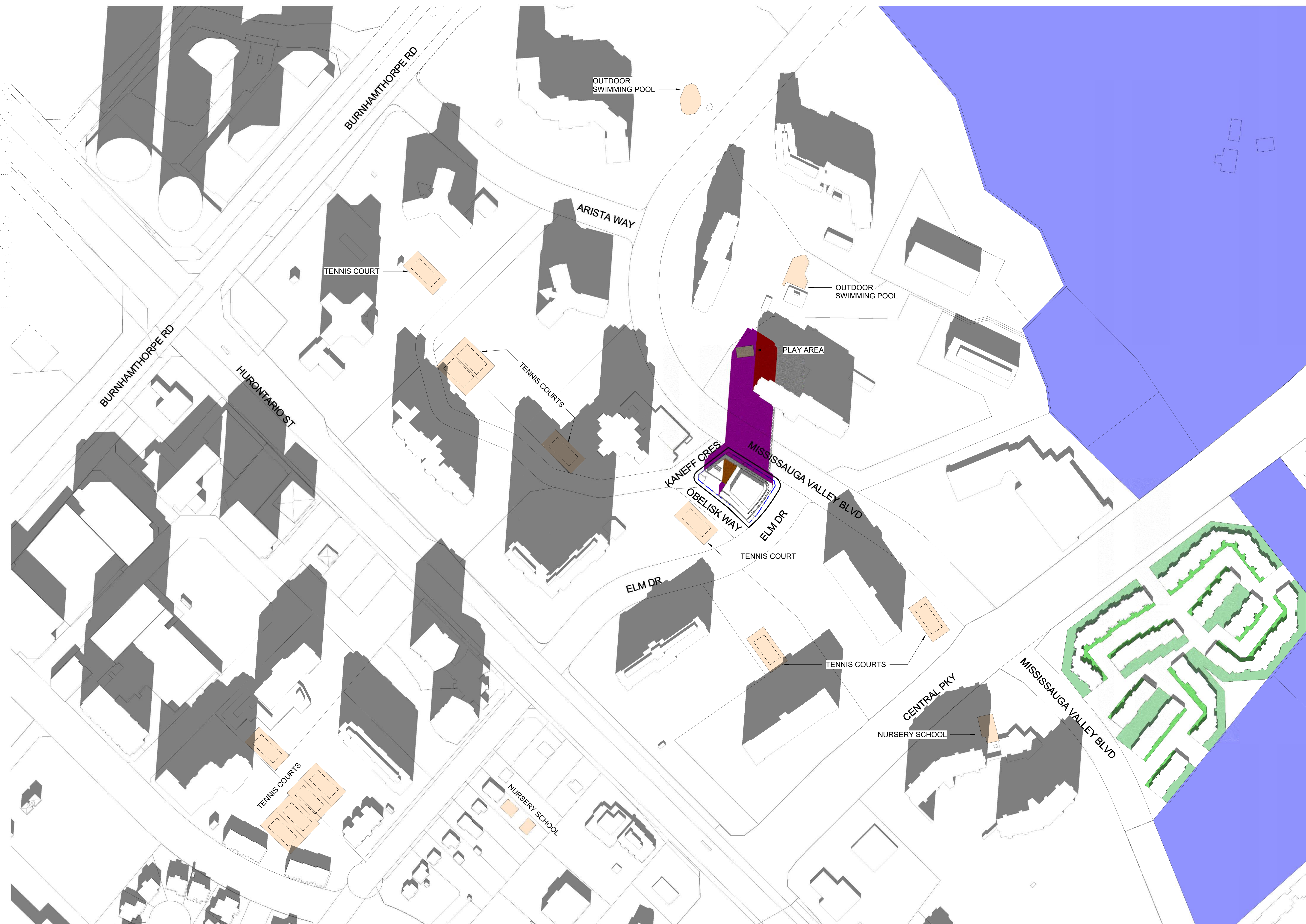

This drawing, as an instrument of service, is provided by and is the property of Turner Fleischer Architects Inc. The contractor must verify and accept responsibility for all dimensions and conditions on site and must notify Turner Fleischer Architects Inc. of any variations from the approved information. This drawing is not to be used for any other purpose without the written consent of Turner Fleischer Architects Inc. The architect is not responsible for the accuracy of survey, structural, mechanical, electrical, etc. information shown on this drawing. Refer to the appropriate consultant's drawings before proceeding with the work. Construction must conform to all applicable codes and requirements of authorities having jurisdiction. The contractor working from drawings not specifically marked "For Contractor" must assume full responsibility and bear costs for any corrections or damages resulting from his work.

- CONTEXT SHADOW
- OVERLAPPING SHADOW
- PROPOSED DEVELOPMENT  
40 STOREY - 850 m<sup>2</sup> FLOOR PLATE
- 3.0m NO IMPACT ZONES
- 7.5m NO IMPACT ZONES
- PUBLIC OPEN SPACES,  
GREEN LANDS
- COMMUNAL OUTDOOR  
AMENITY AREAS
- SHADOW AT COMMUNAL  
OUTDOOR AMENITY AREAS

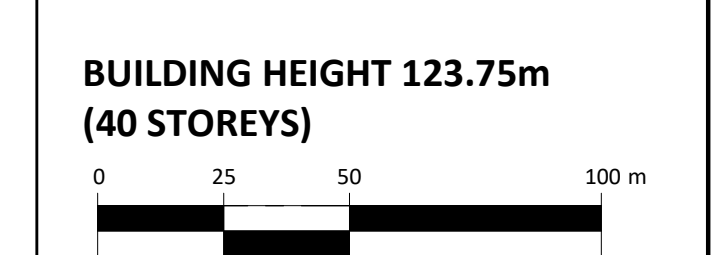

4	2023-05-31	Issued for Rezoning Submission	TCH
3	2022-10-20	Issued for Rezoning	DRD
2	2022-04-22	Issued for SPA	TCH
1	2020-05-22	Issued for Rezoning Submission #1	LSV
#	DATE	DESCRIPTION	BY

**PROJECT**  
**PROPOSED RESIDENTIAL DEVELOPMENT**  
 Kaneff Crescent and Mississauga Valley Boulevard,  
 Mississauga, ON  
 City File NO. OZ 20/070

**DRAWING**  
**SHADOW STUDIES**

PROJECT NO. 16-286SPA		DRAWING NO. <b>A834</b>	REV. <b>4</b>
PROJECT DATE 2018-04-20			
DRAWN BY Author			
CHECKED BY Checker			
SCALE 1 : 1500			

2023-06-08 10:52:35 AM



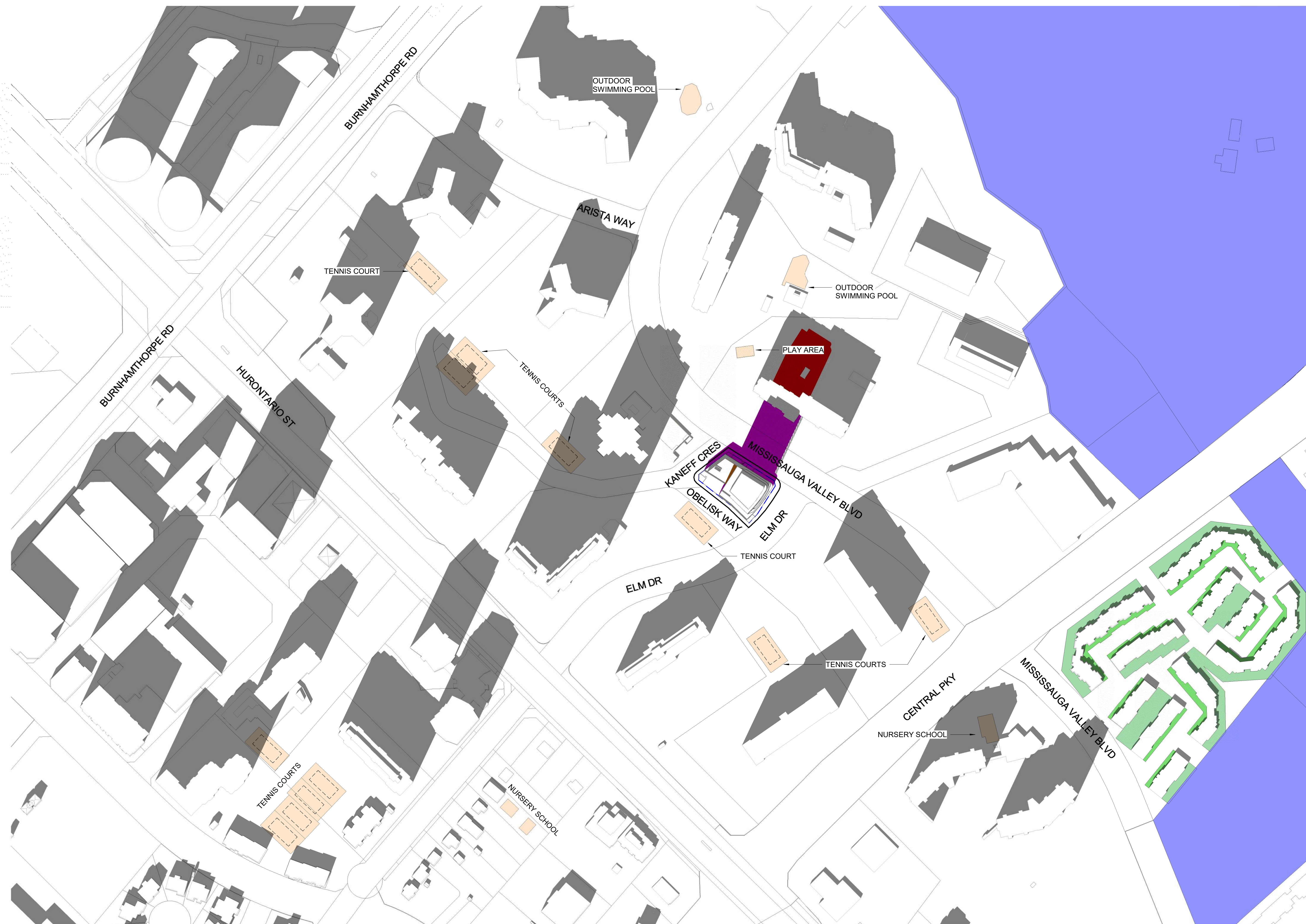

This drawing, as an instrument of service, is provided by and is the property of Turner Fleischer Architects Inc. The contractor must verify and accept responsibility for all dimensions and conditions on site and must notify Turner Fleischer Architects Inc. of any variations from the approved information. This drawing is not to be used for any other purpose without the written consent of Turner Fleischer Architects Inc. The architect is not responsible for the accuracy of survey, structural, mechanical, electrical, etc. information shown on this drawing. Refer to the appropriate consultant's drawings before proceeding with the work. Construction must conform to all applicable codes and requirements of authorities having jurisdiction. The contractor working from drawings not specifically marked "For Contractor" must assume full responsibility and bear costs for any corrections or damages resulting from his work.

- CONTEXT SHADOW
- OVERLAPPING SHADOW
- PROPOSED DEVELOPMENT  
40 STOREY - 850 m<sup>2</sup> FLOOR PLATE
- 3.0m NO IMPACT ZONES
- 7.5m NO IMPACT ZONES
- PUBLIC OPEN SPACES,  
GREEN LANDS
- COMMUNAL OUTDOOR  
AMENITY AREAS
- SHADOW AT COMMUNAL  
OUTDOOR AMENITY AREAS

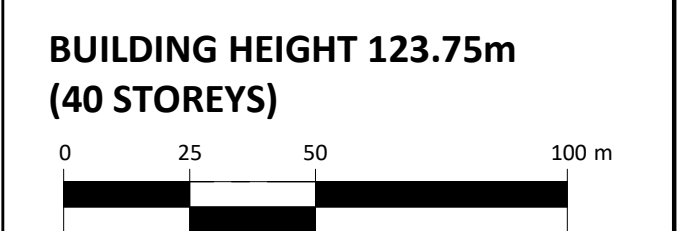

4	2023-05-31	Issued for Rezoning Submission	TCH
3	2022-10-20	Issued for Rezoning	DRD
2	2022-04-22	Issued for SPA	TCH
1	2020-05-22	Issued for Rezoning Submission #1	LSV
#	DATE	DESCRIPTION	BY

**PROJECT**  
**PROPOSED RESIDENTIAL DEVELOPMENT**  
 Kaneff Crescent and Mississauga Valley Boulevard,  
 Mississauga, ON  
 City File NO. OZ 20/070

**DRAWING**  
**SHADOW STUDIES**

PROJECT NO. 16-286SPA		DRAWING NO. <b>A835</b>	REV. <b>4</b>
PROJECT DATE 2018-04-20			
DRAWN BY Author			
CHECKED BY Checker			
SCALE 1 : 1500			



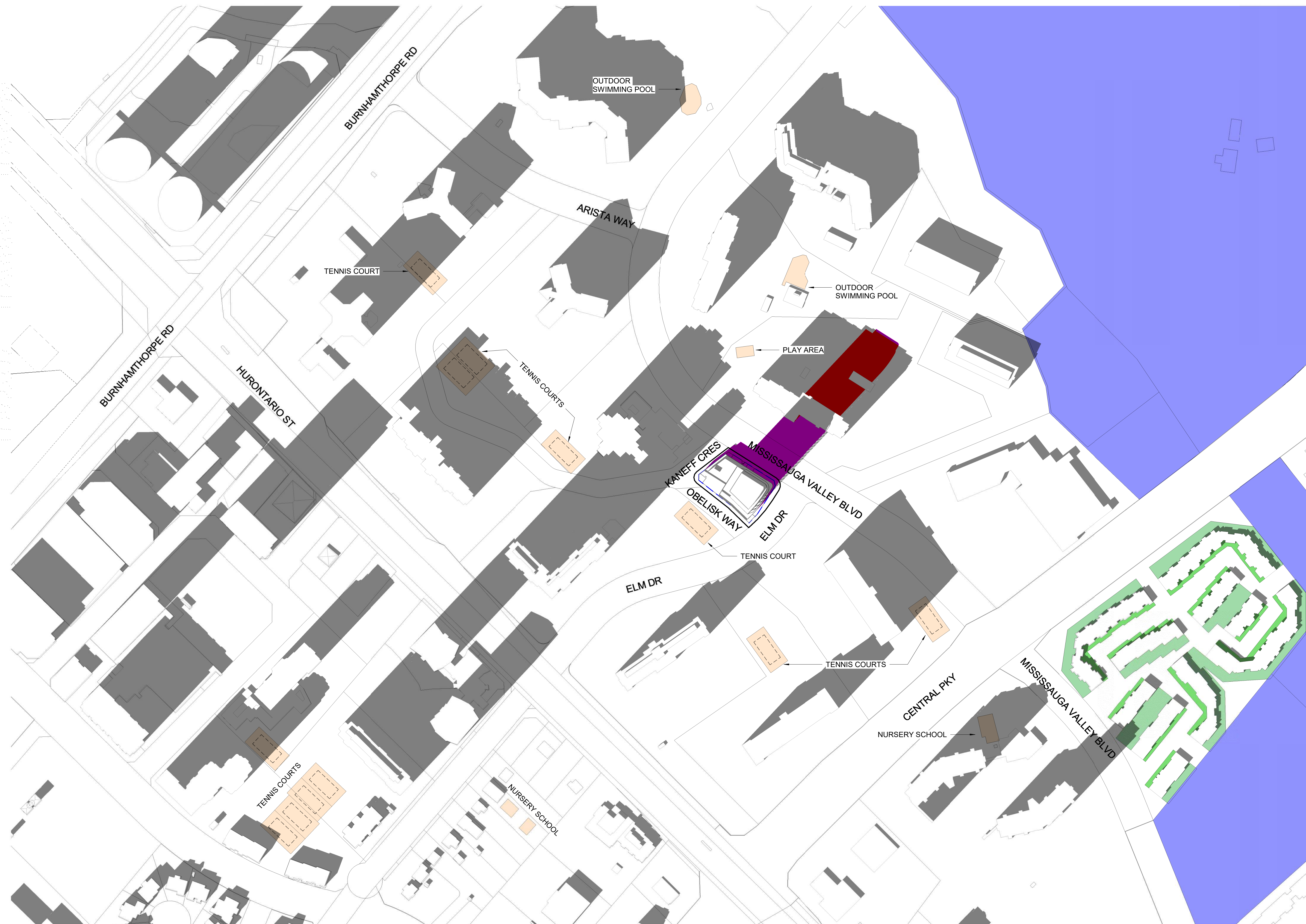

This drawing, as an instrument of service, is provided by and is the property of Turner Fleischer Architects Inc. The contractor must verify and accept responsibility for all dimensions and conditions on site and must notify Turner Fleischer Architects Inc. of any variations from the approved information. This drawing is not to be used for any other purpose. The architect is not responsible for the accuracy of survey, structural, mechanical, electrical, etc. information shown on this drawing. Refer to the appropriate consultant's drawings before proceeding with the work. Construction must conform to all applicable codes and requirements of authorities having jurisdiction. The contractor working from drawings not specifically marked 'For Contractor' must assume full responsibility and bear costs for any corrections or damages resulting from his work.

- CONTEXT SHADOW
- OVERLAPPING SHADOW
- PROPOSED DEVELOPMENT  
40 STOREY - 850 m<sup>2</sup> FLOOR PLATE
- 3.0m NO IMPACT ZONES
- 7.5m NO IMPACT ZONES
- PUBLIC OPEN SPACES,  
GREEN LANDS
- COMMUNAL OUTDOOR  
AMENITY AREAS
- SHADOW AT COMMUNAL  
OUTDOOR AMENITY AREAS

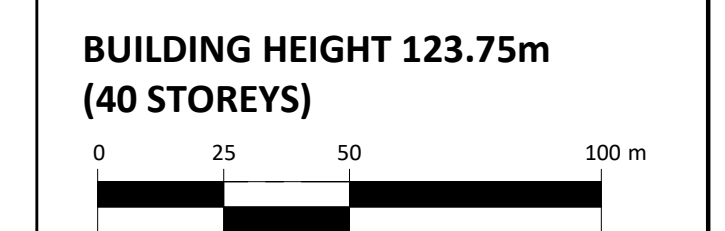

4	2023-05-31	Issued for Rezoning Submission	TCH
3	2022-10-20	Issued for Rezoning	DRD
2	2022-04-22	Issued for SPA	TCH
1	2020-05-22	Issued for Rezoning Submission #1	LSV
#	DATE	DESCRIPTION	BY

**PROJECT**  
**PROPOSED RESIDENTIAL DEVELOPMENT**  
 Kaneff Crescent and Mississauga Valley Boulevard,  
 Mississauga, ON  
 City File NO. OZ 20/070

**DRAWING**  
**SHADOW STUDIES**

PROJECT NO. 16-286SPA	
PROJECT DATE 2018-04-20	
DRAWN BY MPA	
CHECKED BY RMM	
SCALE 1 : 1500	

2023-06-08 10:52:53 AM



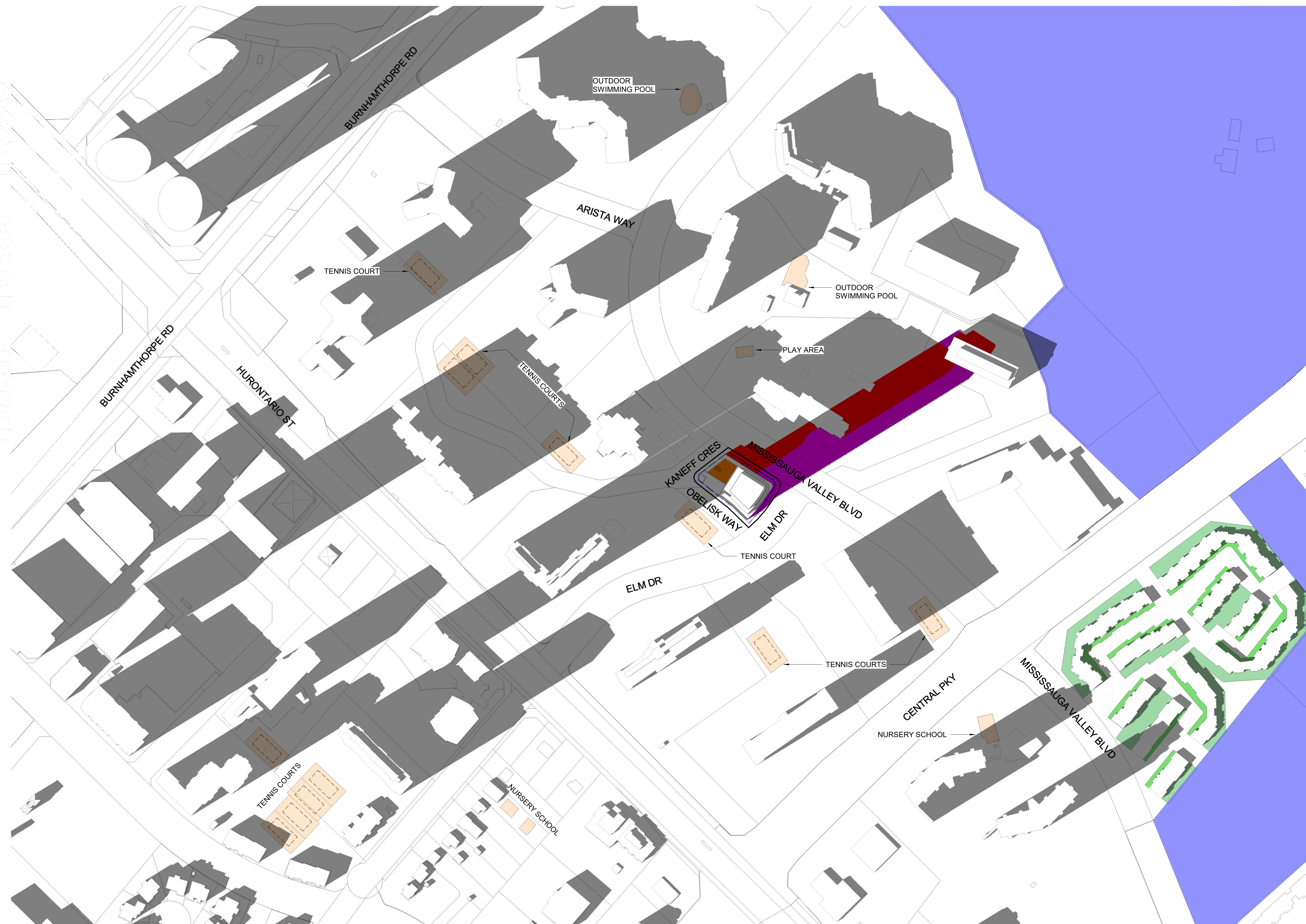

This drawing, as an instrument of service, is provided by and is the property of Turner Fleischer Architects Inc. The contractor must verify and accept responsibility for all dimensions and conditions on site and must notify Turner Fleischer Architects Inc. of any variations from the approved information. This drawing is not to be used for any other purpose without the written consent of Turner Fleischer Architects Inc. The architect is not responsible for the accuracy of survey, structural, mechanical, electrical, etc. information shown on this drawing. Refer to the appropriate consultant's drawings before proceeding with the work. Construction must conform to all applicable codes and requirements of authorities having jurisdiction. The contractor working from drawings not specifically marked "For Contractor" must assume full responsibility and bear costs for any corrections or damages resulting from his work.

- CONTEXT SHADOW
- OVERLAPPING SHADOW
- PROPOSED DEVELOPMENT  
40 STOREY - 850 m<sup>2</sup> FLOOR PLATE
- 3.0m NO IMPACT ZONES
- 7.5m NO IMPACT ZONES
- PUBLIC OPEN SPACES,  
GREEN LANDS
- COMMUNAL OUTDOOR  
AMENITY AREAS
- SHADOW AT COMMUNAL  
OUTDOOR AMENITY AREAS

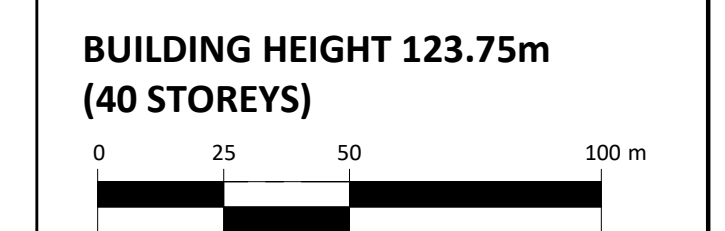

4	2023-05-31	Issued for Rezoning Submission	TCH
3	2022-10-20	Issued for Rezoning	DRD
2	2022-04-22	Issued for SPA	TCH
1	2020-05-22	Issued for Rezoning Submission #1	LSV
#	DATE	DESCRIPTION	BY

**PROJECT**  
**PROPOSED RESIDENTIAL DEVELOPMENT**  
 Kaneff Crescent and Mississauga Valley Boulevard,  
 Mississauga, ON  
 City File NO. OZ 20/070

**DRAWING**  
**SHADOW STUDIES**

PROJECT NO. 16-286SPA	
PROJECT DATE 2018-04-20	
DRAWN BY Author	
CHECKED BY Checker	
SCALE 1 : 1500	

2023-06-08 10:53:03 AM



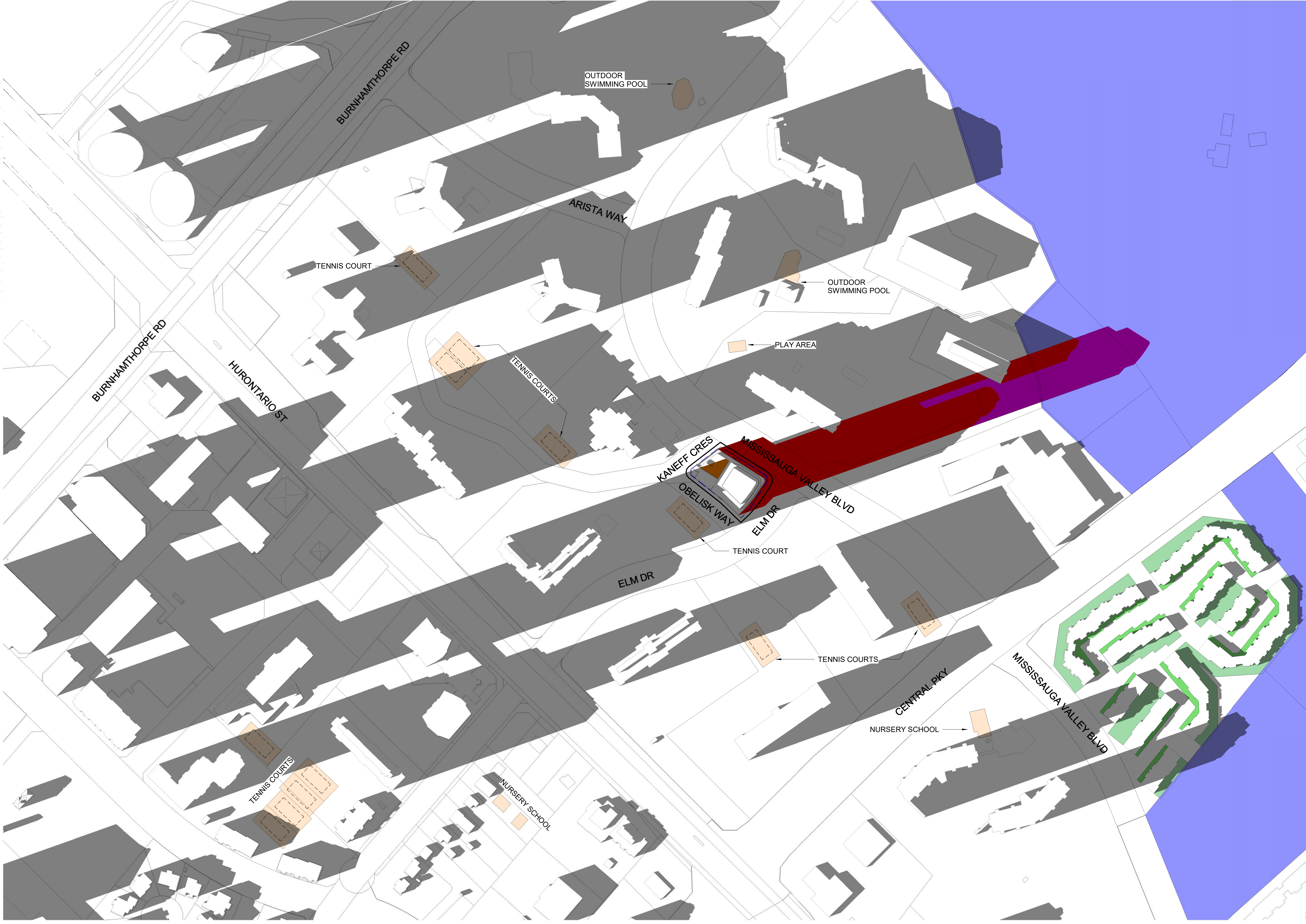

# TURNER FLEISCHER

Turner Fleischer Architects Inc.  
 67 Leasmill Road  
 Toronto, ON, M3B 2T8  
 T 416 425 2222  
 turnerfleischer.com

This drawing, as an instrument of service, is provided by and is the property of Turner Fleischer Architects Inc. The contractor must verify and accept responsibility for all dimensions and conditions on site and must notify Turner Fleischer Architects Inc. of any variations from the approved information. This drawing is not to be used for any other purpose without the written consent of Turner Fleischer Architects Inc. The architect is not responsible for the accuracy of survey, structural, mechanical, electrical, etc. information shown on this drawing. Refer to the appropriate consultant's drawings for details governing the work. Construction must conform to all applicable codes and requirements of authorities having jurisdiction. The contractor working from drawings not specifically marked for construction must assume full responsibility and bear costs for any corrections or damages resulting from his work.

- CONTEXT SHADOW
- OVERLAPPING SHADOW
- PROPOSED DEVELOPMENT  
40 STOREY - 850 m<sup>2</sup> FLOOR PLATE
- 3.0m NO IMPACT ZONES
- 7.5m NO IMPACT ZONES
- PUBLIC OPEN SPACES,  
GREEN LANDS
- COMMUNAL OUTDOOR  
AMENITY AREAS
- SHADOW AT COMMUNAL  
OUTDOOR AMENITY AREAS

**BUILDING HEIGHT 123.75m  
(40 STOREYS)**

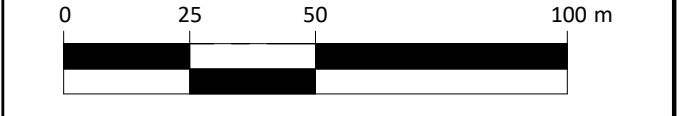

4	2023-05-31	Issued for Rezoning Submission	TCH
3	2022-10-20	Issued for Rezoning	DRD
2	2022-04-22	Issued for SPA	TCH
1	2020-05-22	Issued for Rezoning Submission #1	LSV
#	DATE	DESCRIPTION	BY

**PROJECT**  
**PROPOSED RESIDENTIAL DEVELOPMENT**  
 Kaneff Crescent and Mississauga Valley Boulevard,  
 Mississauga, ON  
 City File NO. OZ 20/070

**DRAWING**  
**SHADOW STUDIES**

PROJECT NO. 16-286SPA
PROJECT DATE 2018-04-20
DRAWN BY Author
CHECKED BY Checker
SCALE 1 : 1500

DRAWING NO.	A838
REV.	4

**1** SEPTEMBER 21 - 1712 PM  
 A838 1 : 1500

2023-06-08 10:53:12 AM



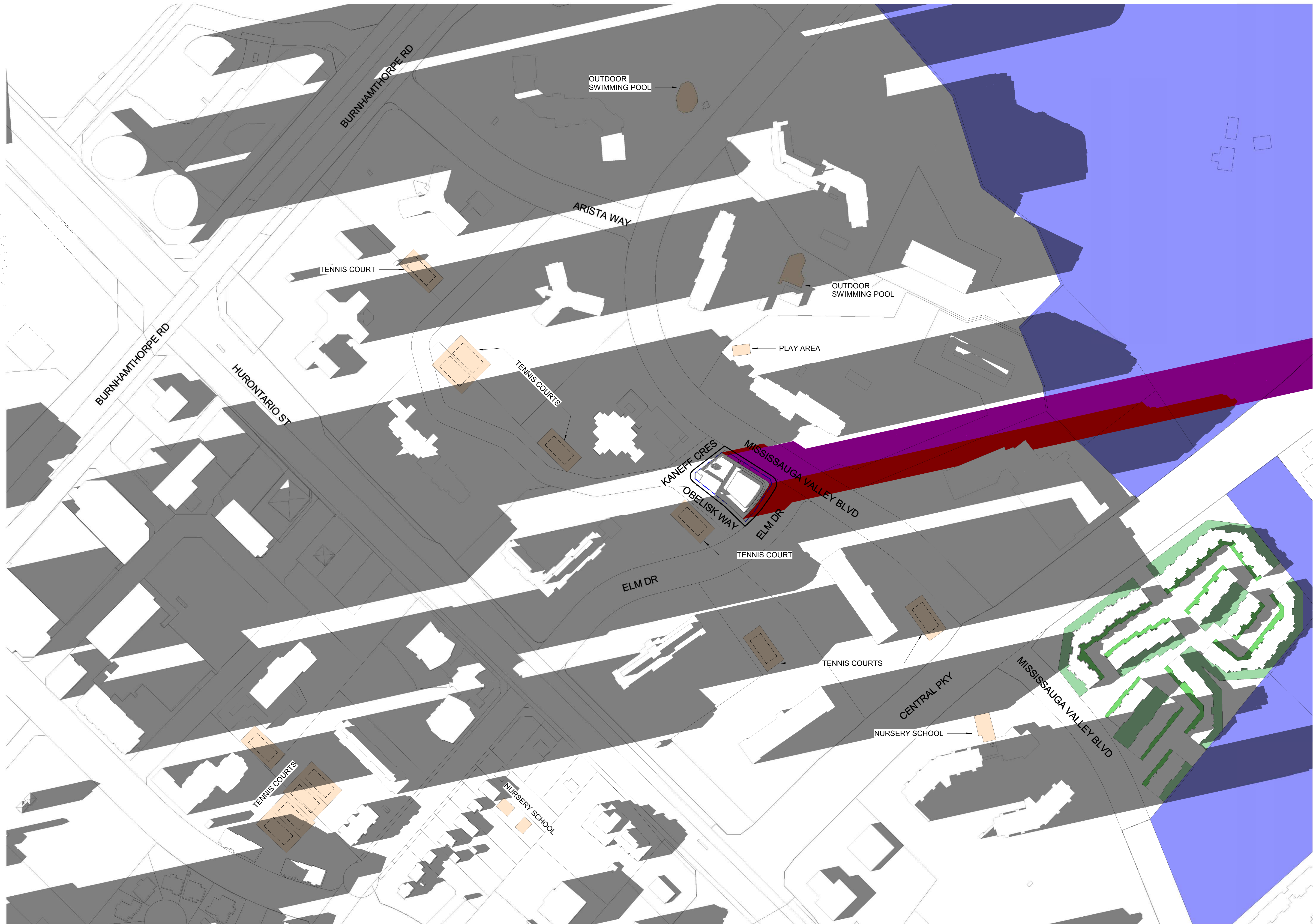

# TURNER FLEISCHER

Turner Fleischer Architects Inc.  
67 Leasmill Road  
Toronto, ON, M3B 2T8  
T 416 425 2222  
turnerfleischer.com

This drawing, as an instrument of service, is provided by and is the property of Turner Fleischer Architects Inc. The contractor must verify and accept responsibility for all dimensions and conditions on site and must notify Turner Fleischer Architects Inc. of any variations from the approved or permitted. This drawing is not to be used for any other purpose. The architect is not responsible for the accuracy of survey, structural, mechanical, electrical, etc. information shown on this drawing. Refer to the appropriate consultant's drawings before proceeding with the work. Construction must conform to all applicable codes and requirements of authorities having jurisdiction. The contractor working from drawings not specifically marked for construction must assume full responsibility and bear costs for any corrections or damages resulting from his work.

- CONTEXT SHADOW
- OVERLAPPING SHADOW
- PROPOSED DEVELOPMENT 40 STOREY - 850 m<sup>2</sup> FLOOR PLATE
- 3.0m NO IMPACT ZONES
- 7.5m NO IMPACT ZONES
- PUBLIC OPEN SPACES, GREEN LANDS
- COMMUNAL OUTDOOR AMENITY AREAS
- SHADOW AT COMMUNAL OUTDOOR AMENITY AREAS

**BUILDING HEIGHT 123.75m (40 STOREYS)**



4	2023-05-31	Issued for Rezoning Submission	TCH
3	2022-10-20	Issued for Rezoning	DRD
2	2022-04-22	Issued for SPA	TCH
1	2020-05-22	Issued for Rezoning Submission #1	LSV
#	DATE	DESCRIPTION	BY

**PROJECT**  
**PROPOSED RESIDENTIAL DEVELOPMENT**  
Kaneff Crescent and Mississauga Valley Boulevard,  
Mississauga, ON  
City File NO. OZ 20/070

**DRAWING**  
**SHADOW STUDIES**

PROJECT NO.  
16-286SPA  
PROJECT DATE  
2018-04-20  
DRAWN BY  
Author  
CHECKED BY  
Checker  
SCALE  
1 : 1500

DRAWING NO. **A839** REV. **4**

**1** SEPTEMBER 21 - 1748 PM  
A839 1 : 1500





This drawing, as an instrument of service, is provided by and is the property of Turner Fleischer Architects Inc. The contractor must verify and accept responsibility for all dimensions and conditions on site and must notify Turner Fleischer Architects Inc. of any variations from the supplied information. This drawing is not to be used for any other purpose. The architect is not responsible for the accuracy of survey, structural, mechanical, electrical, etc. information shown on this drawing. Refer to the appropriate consultant's drawings before proceeding with the work. Construction must conform to all applicable codes and requirements of authorities having jurisdiction. The contractor working from drawings not specifically marked "For Contractor" must assume full responsibility and bear costs for any corrections or damages resulting from his work.

- CONTEXT SHADOW
- OVERLAPPING SHADOW
- PROPOSED DEVELOPMENT  
40 STOREY - 850 m<sup>2</sup> FLOOR PLATE
- 3.0m NO IMPACT ZONES
- 7.5m NO IMPACT ZONES
- PUBLIC OPEN SPACES,  
GREEN LANDS
- COMMUNAL OUTDOOR  
AMENITY AREAS
- SHADOW AT COMMUNAL  
OUTDOOR AMENITY AREAS

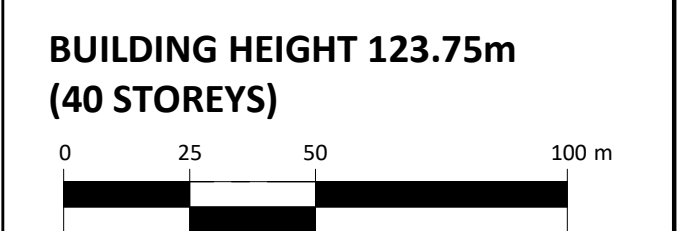

4	2023-05-31	Issued for Rezoning Submission	TCH
3	2022-10-20	Issued for Rezoning	DRD
2	2022-04-22	Issued for SPA	TCH
1	2020-05-22	Issued for Rezoning Submission #1	LSV
#	DATE	DESCRIPTION	BY

**PROJECT**  
**PROPOSED RESIDENTIAL DEVELOPMENT**  
 Kaneff Crescent and Mississauga Valley Boulevard,  
 Mississauga, ON  
 City File NO. OZ 20/070

**DRAWING**  
**SHADOW STUDIES**

PROJECT NO. 16.286SPA	<table border="1"> <tr> <td>DRAWING NO.</td> <td>A840</td> <td>REV.</td> <td>4</td> </tr> </table>	DRAWING NO.	A840	REV.	4
DRAWING NO.		A840	REV.	4	
PROJECT DATE 2018-04-20					
DRAWN BY MPA					
CHECKED BY RMM					
SCALE 1 : 1500					





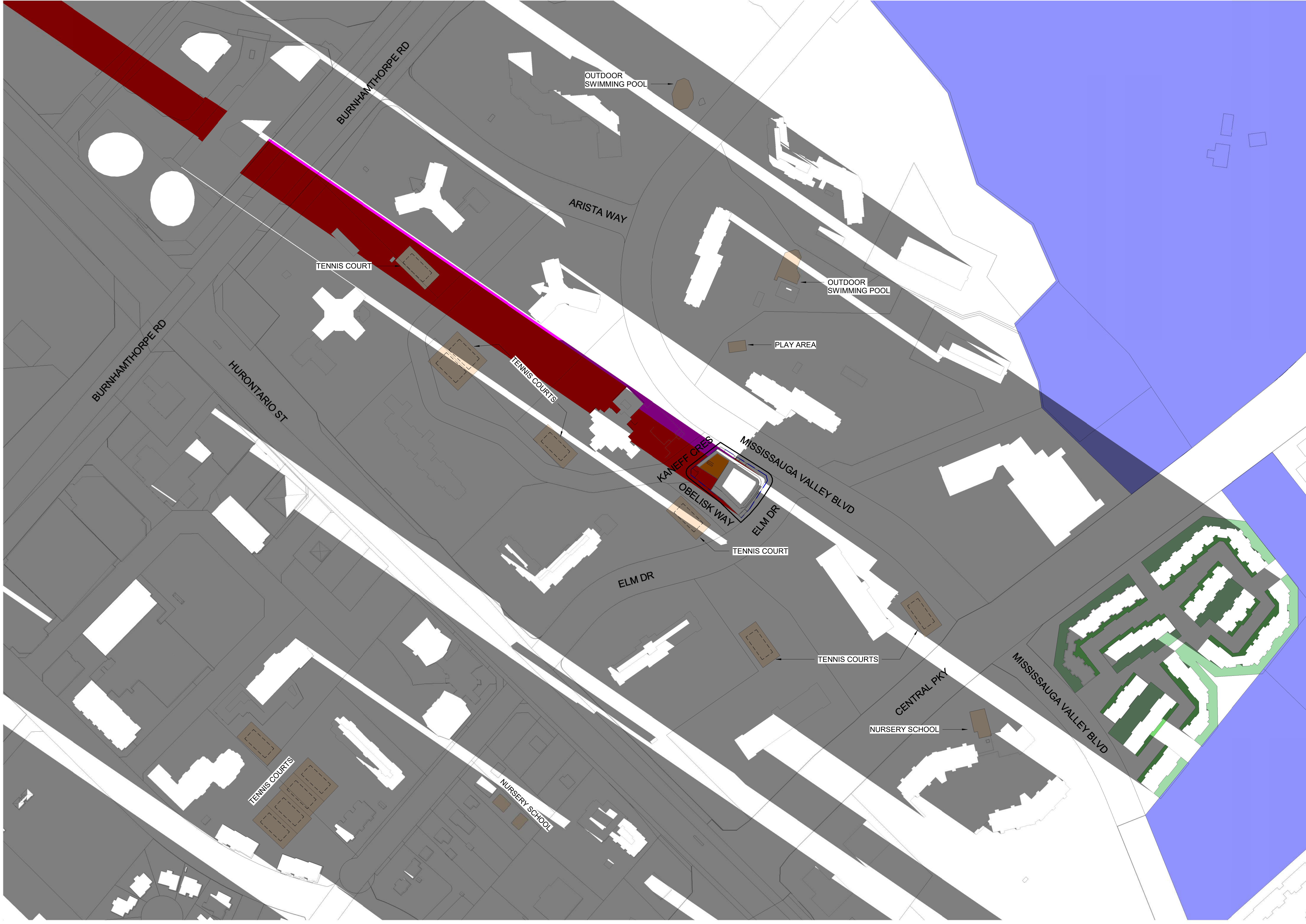

This drawing, as an instrument of service, is provided by and is the property of Turner Fleischer Architects Inc. The contractor must verify and accept responsibility for all dimensions and conditions on site and must notify Turner Fleischer Architects Inc. of any variations from the supplied information. This drawing is not to be used for any other purpose. The architect is not responsible for the accuracy of survey, structural, mechanical, electrical, etc. information shown on this drawing. Refer to the appropriate consultant's drawings before proceeding with the work. Construction must conform to all applicable codes and requirements of authorities having jurisdiction. The contractor working from drawings not specifically marked "For Contractor" must assume full responsibility and bear costs for any corrections or damages resulting from his work.

- CONTEXT SHADOW
- OVERLAPPING SHADOW
- PROPOSED DEVELOPMENT 40 STOREY - 850 m<sup>2</sup> FLOOR PLATE
- 3.0m NO IMPACT ZONES
- 7.5m NO IMPACT ZONES
- PUBLIC OPEN SPACES, GREEN LANDS
- COMMUNAL OUTDOOR AMENITY AREAS
- SHADOW AT COMMUNAL OUTDOOR AMENITY AREAS

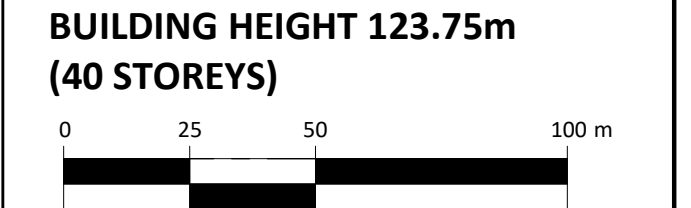

4	2023-05-31	Issued for Rezoning Submission	TCH
3	2022-10-20	Issued for Rezoning	DRD
2	2022-04-22	Issued for SPA	TCH
1	2020-05-22	Issued for Rezoning Submission #1	LSEV
#	DATE	DESCRIPTION	BY

**PROJECT**  
**PROPOSED RESIDENTIAL DEVELOPMENT**  
 Kaneff Crescent and Mississauga Valley Boulevard,  
 Mississauga, ON  
 City File NO. OZ 20/070

**DRAWING**  
**SHADOW STUDIES**

PROJECT NO. 16.286SPA	
PROJECT DATE 2018-04-20	
DRAWN BY MPA	
CHECKED BY RMM	
SCALE 1 : 1500	

2023-06-08 10:53:43 AM



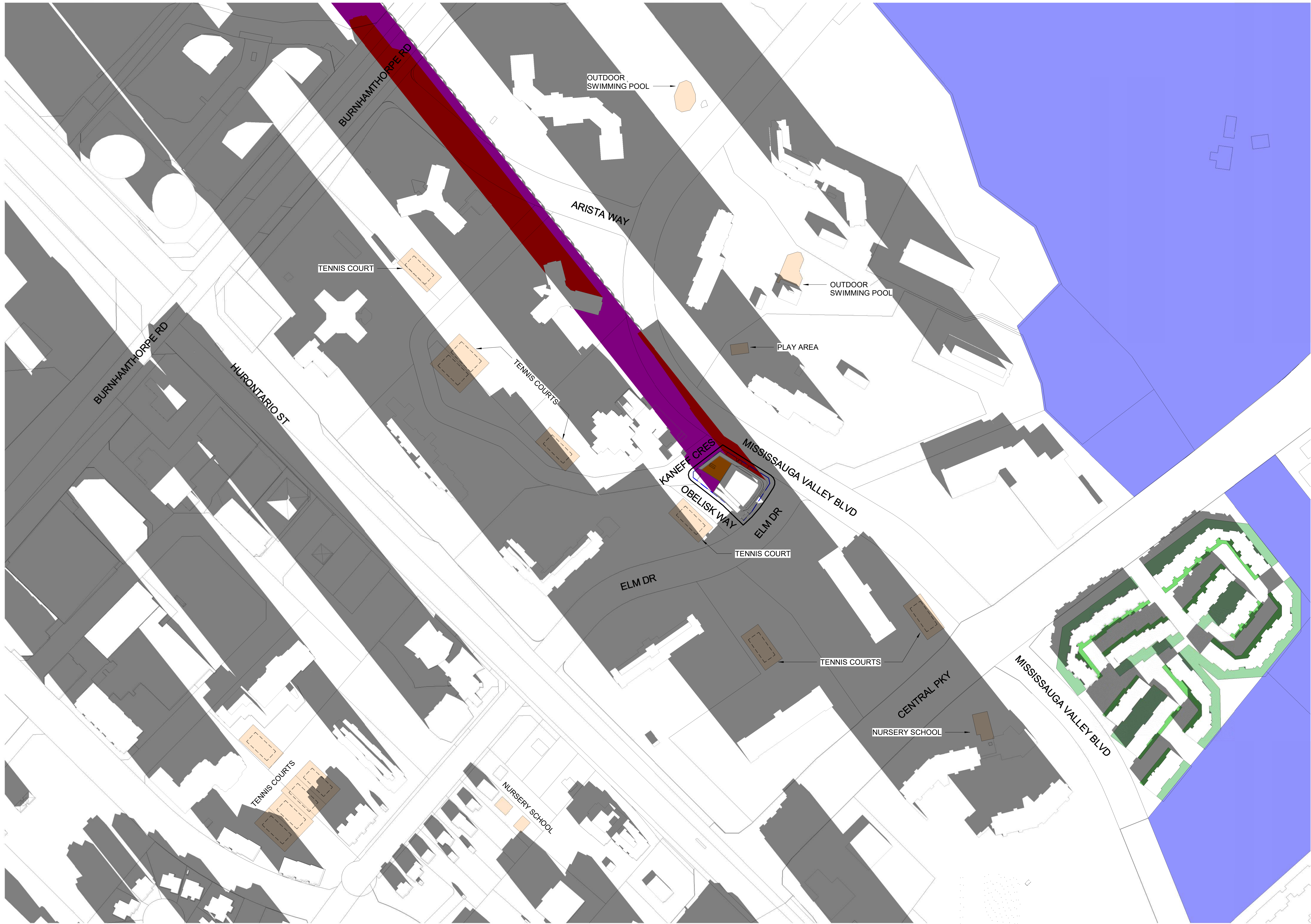

# TURNER FLEISCHER

Turner Fleischer Architects Inc.  
67 Leasmill Road  
Toronto, ON, M3B 2T8  
T 416 425 2222  
turnerfleischer.com

This drawing, as an instrument of service, is provided by and is the property of Turner Fleischer Architects Inc. The contractor must verify and accept responsibility for all dimensions and conditions on site and must notify Turner Fleischer Architects Inc. of any variations from the approved information. This drawing is not to be used for any other purpose. The architect is not responsible for the accuracy of survey, structural, mechanical, electrical, etc. information shown on this drawing. Refer to the appropriate consultant's drawings for details governing the work. Construction must conform to all applicable codes and requirements of authorities having jurisdiction. The contractor working from drawings not specifically marked 'For Contractor' must assume full responsibility and bear costs for any corrections or damages resulting from his work.

- CONTEXT SHADOW
- OVERLAPPING SHADOW
- PROPOSED DEVELOPMENT  
40 STOREY - 850 m<sup>2</sup> FLOOR  
PLATE
- 3.0m NO IMPACT ZONES
- 7.5m NO IMPACT ZONES
- PUBLIC OPEN SPACES,  
GREEN LANDS
- COMMUNAL OUTDOOR  
AMENITY AREAS
- SHADOW AT COMMUNAL  
OUTDOOR AMENITY AREAS

**BUILDING HEIGHT 123.75m  
(40 STOREYS)**

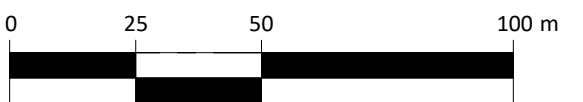

4	2023-05-31	Issued for Rezoning Submission	TCH
3	2022-10-20	Issued for Rezoning	DRD
2	2022-04-22	Issued for SPA	TCH
1	2020-05-22	Issued for Rezoning Submission #1	LSV
#	DATE	DESCRIPTION	BY

**PROJECT**  
**PROPOSED RESIDENTIAL  
DEVELOPMENT**  
Kaneff Crescent and Mississauga Valley Boulevard,  
Mississauga, ON  
City File NO. OZ 20/070

**DRAWING**  
**SHADOW STUDIES**

PROJECT NO.  
16.286SPA  
PROJECT DATE  
2018-04-20  
DRAWN BY  
Author  
CHECKED BY  
Checker  
SCALE  
1 : 1500

DRAWING NO. **A842** REV. **4**

**1** DECEMBER 21 - 0919 AM  
A842 1 : 1500

2023-06-08 10:53:52 AM



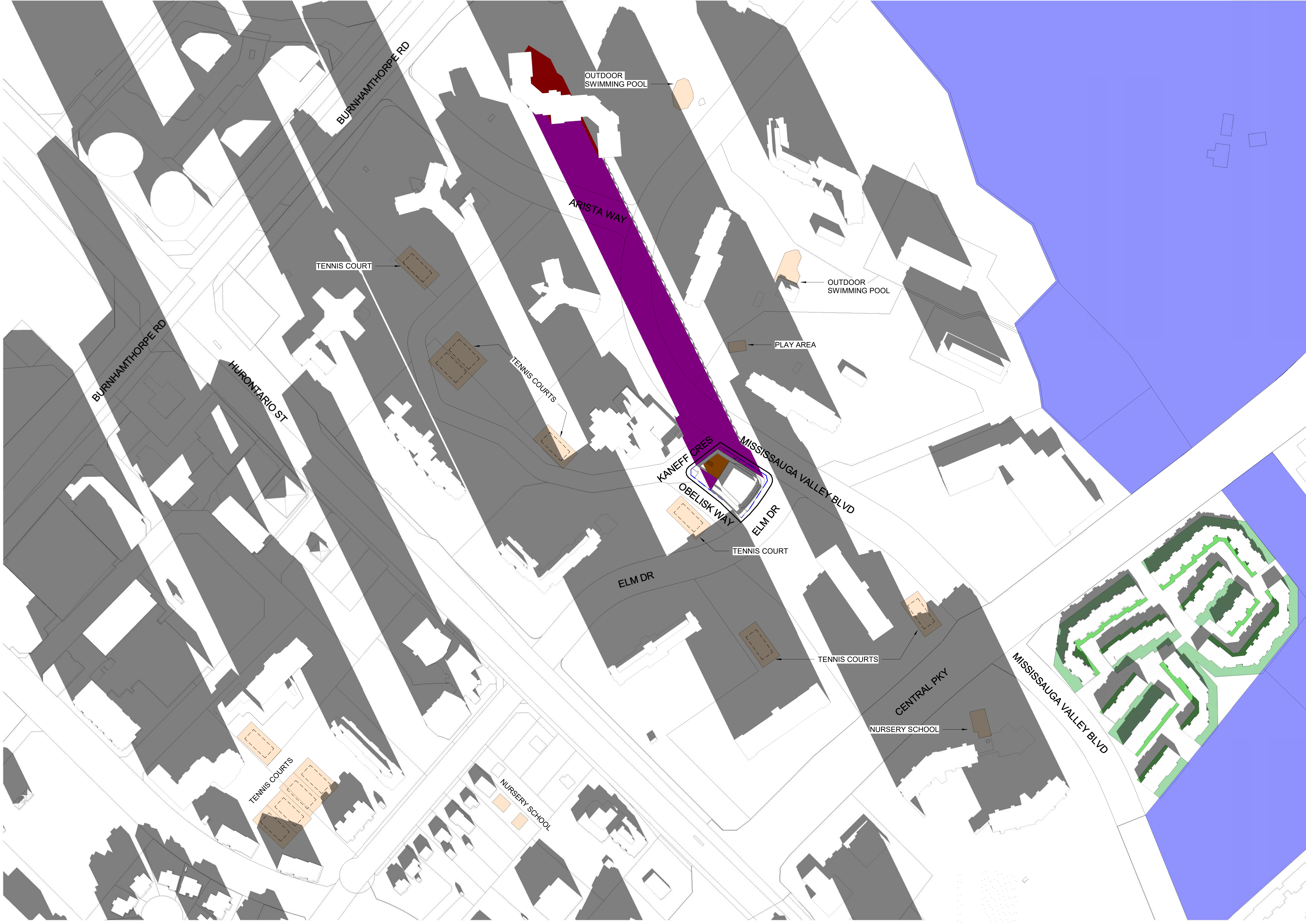

# TURNER FLEISCHER

Turner Fleischer Architects Inc.  
 67 Leasmill Road  
 Toronto, ON, M3B 2T8  
 T 416 425 2222  
 turnerfleischer.com

This drawing, as an instrument of service, is provided by and is the property of Turner Fleischer Architects Inc. The contractor must verify and accept responsibility for all dimensions and conditions on site and must notify Turner Fleischer Architects Inc. of any variations from the approved information. This drawing is not to be used for any other purpose. The architect is not responsible for the accuracy of survey, structural, mechanical, electrical, etc. information shown on this drawing. Refer to the appropriate consultant's drawings before proceeding with the work. Construction must conform to all applicable codes and requirements of authorities having jurisdiction. The contractor working from drawings not specifically marked "For Contractor" must assume full responsibility and bear costs for any corrections or damages resulting from his work.

- CONTEXT SHADOW
- OVERLAPPING SHADOW
- PROPOSED DEVELOPMENT  
40 STOREY - 850 m<sup>2</sup> FLOOR PLATE
- 3.0m NO IMPACT ZONES
- 7.5m NO IMPACT ZONES
- PUBLIC OPEN SPACES,  
GREEN LANDS
- COMMUNAL OUTDOOR  
AMENITY AREAS
- SHADOW AT COMMUNAL  
OUTDOOR AMENITY AREAS

**BUILDING HEIGHT 123.75m  
(40 STOREYS)**

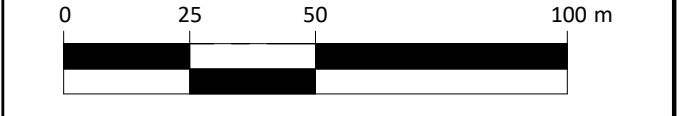

4	2023-05-31	Issued for Rezoning Submission	TCH
3	2022-10-20	Issued for Rezoning	DRD
2	2022-04-22	Issued for SPA	TCH
1	2020-05-22	Issued for Rezoning Submission #1	LSV
#	DATE	DESCRIPTION	BY

**PROJECT**  
**PROPOSED RESIDENTIAL DEVELOPMENT**  
 Kaneff Crescent and Mississauga Valley Boulevard,  
 Mississauga, ON  
 City File NO. OZ 20/070

**DRAWING**  
**SHADOW STUDIES**

PROJECT NO. 16-286SPA
PROJECT DATE 2018-04-20
DRAWN BY Author
CHECKED BY Checker
SCALE 1 : 1500

DRAWING NO. <b>A843</b>	REV. <b>4</b>
----------------------------	------------------



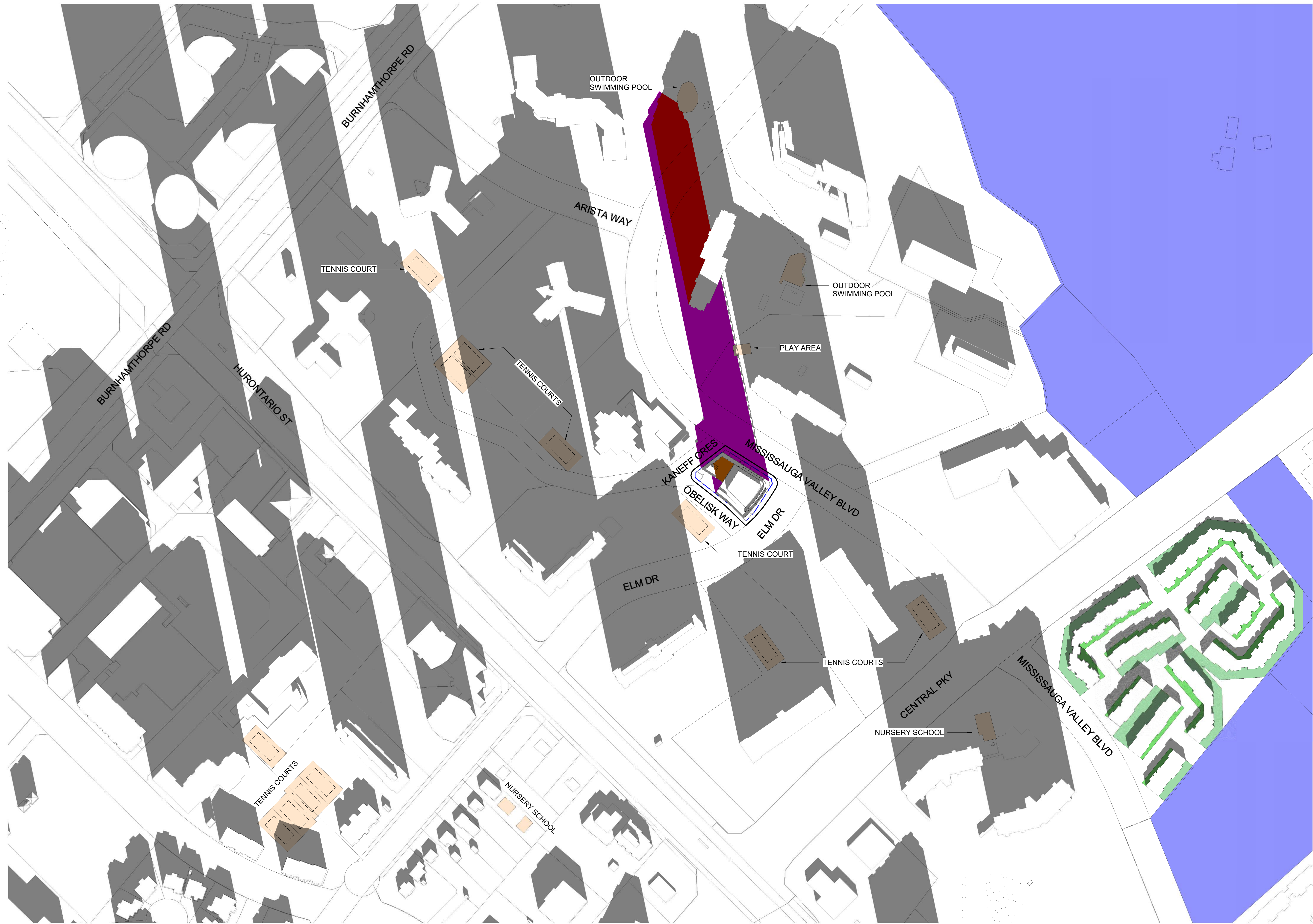

# TURNER FLEISCHER

Turner Fleischer Architects Inc.  
67 Leasmill Road  
Toronto, ON, M3B 2T8  
T 416 425 2222  
turnerfleischer.com

This drawing, as an instrument of service, is provided by and is the property of Turner Fleischer Architects Inc. The contractor must verify and accept responsibility for all dimensions and conditions on site and must notify Turner Fleischer Architects Inc. of any variations from the approved information. This drawing is not to be used for any other purpose. The architect is not responsible for the accuracy of survey, structural, mechanical, electrical, etc. information shown on this drawing. Refer to the appropriate consultant's drawings before proceeding with the work. Construction must conform to all applicable codes and requirements of authorities having jurisdiction. The contractor working from drawings not specifically marked 'For Contractor' must assume full responsibility and bear costs for any corrections or damages resulting from his work.

- CONTEXT SHADOW
- OVERLAPPING SHADOW
- PROPOSED DEVELOPMENT  
40 STOREY - 850 m<sup>2</sup> FLOOR PLATE
- 3.0m NO IMPACT ZONES
- 7.5m NO IMPACT ZONES
- PUBLIC OPEN SPACES,  
GREEN LANDS
- COMMUNAL OUTDOOR  
AMENITY AREAS
- SHADOW AT COMMUNAL  
OUTDOOR AMENITY AREAS

**BUILDING HEIGHT 123.75m  
(40 STOREYS)**

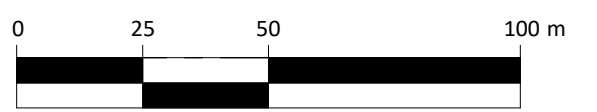

4	2023-05-31	Issued for Rezoning Submission	TCH
3	2022-10-20	Issued for Rezoning	DRD
2	2022-04-22	Issued for SPA	TCH
1	2020-05-22	Issued for Rezoning Submission #1	LSV
#	DATE	DESCRIPTION	BY

**PROJECT**  
**PROPOSED RESIDENTIAL DEVELOPMENT**  
Kaneff Crescent and Mississauga Valley Boulevard,  
Mississauga, ON  
City File NO. OZ 20/070

**DRAWING**  
**SHADOW STUDIES**

PROJECT NO. 16-286SPA	
PROJECT DATE 2018-04-20	
DRAWN BY Author	
CHECKED BY Checker	
SCALE 1 : 1500	

DRAWING NO. **A844** REV. **4**



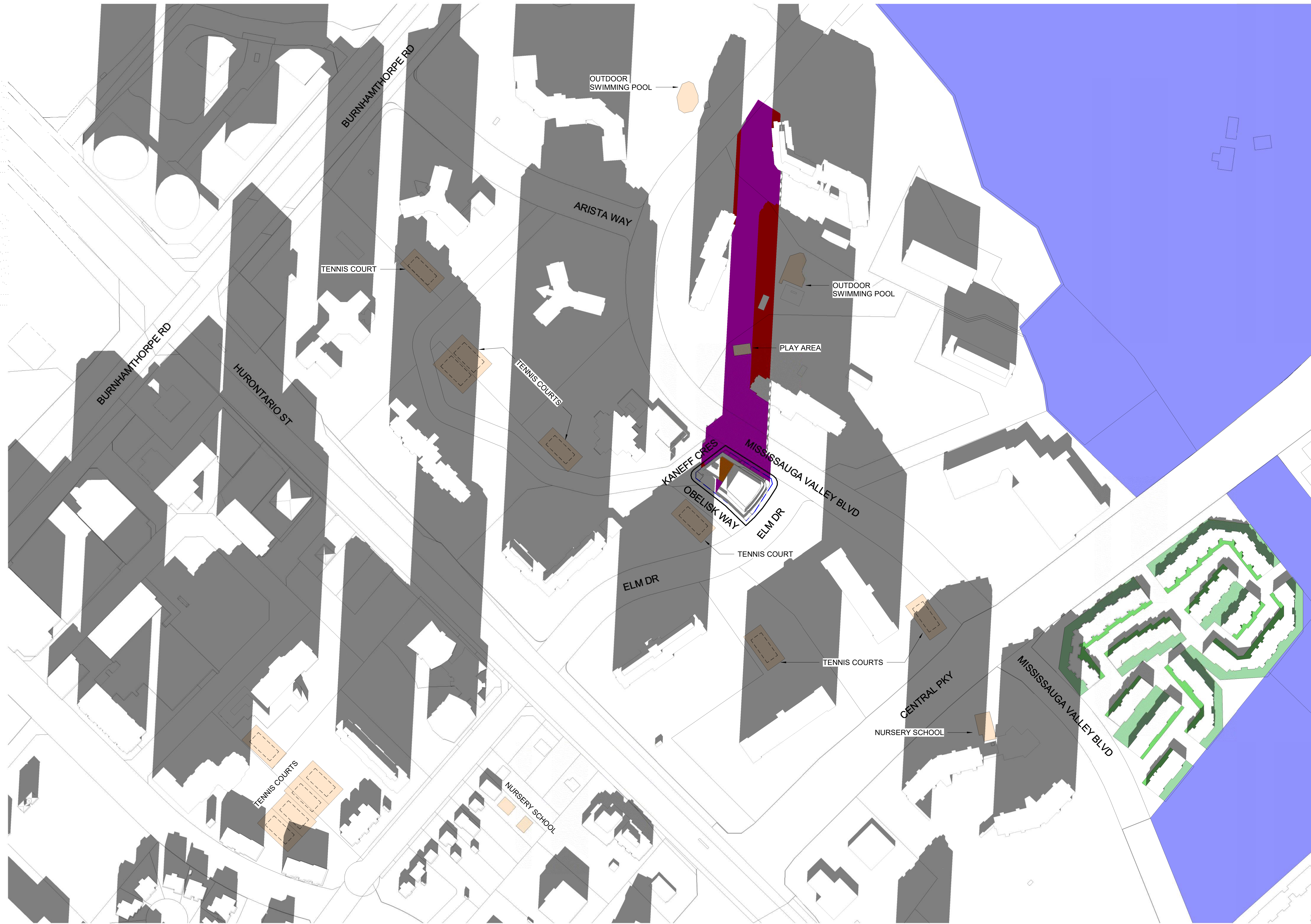

# TURNER FLEISCHER

Turner Fleischer Architects Inc.  
67 Leasmill Road  
Toronto, ON, M3B 2T8  
T 416 425 2222  
turnerfleischer.com

This drawing, as an instrument of service, is provided by and is the property of Turner Fleischer Architects Inc. The contractor must verify and accept responsibility for all dimensions and conditions on site and must notify Turner Fleischer Architects Inc. of any variations from the approved information. This drawing is not to be used for any other purpose. The architect is not responsible for the accuracy of survey, structural, mechanical, electrical, etc. information shown on this drawing. Refer to the appropriate consultant's drawings before proceeding with the work. Construction must conform to all applicable codes and requirements of authorities having jurisdiction. The contractor working from drawings not specifically marked for construction must assume full responsibility and bear costs for any corrections or damages resulting from his work.

- CONTEXT SHADOW
- OVERLAPPING SHADOW
- PROPOSED DEVELOPMENT  
40 STOREY - 850 m<sup>2</sup> FLOOR  
PLATE
- 3.0m NO IMPACT ZONES
- 7.5m NO IMPACT ZONES
- PUBLIC OPEN SPACES,  
GREEN LANDS
- COMMUNAL OUTDOOR  
AMENITY AREAS
- SHADOW AT COMMUNAL  
OUTDOOR AMENITY AREAS

**BUILDING HEIGHT 123.75m  
(40 STOREYS)**

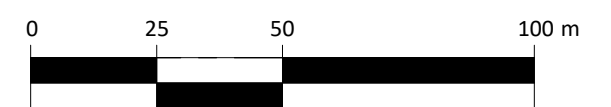

4	2023-05-31	Issued for Rezoning Submission	TCH
3	2022-10-20	Issued for Rezoning	DRD
2	2022-04-22	Issued for SPA	TCH
1	2020-05-22	Issued for Rezoning Submission #1	LSEV
#	DATE	DESCRIPTION	BY

**PROJECT**  
**PROPOSED RESIDENTIAL  
DEVELOPMENT**  
Kaneff Crescent and Mississauga Valley Boulevard,  
Mississauga, ON  
City File NO. OZ 20/070

**DRAWING**  
**SHADOW STUDIES**

PROJECT NO.  
16-286SPA  
PROJECT DATE  
2018-04-20  
DRAWN BY  
MPA  
CHECKED BY  
RMM  
SCALE  
1 : 1500

DRAWING NO.	<b>A845</b>	REV.	<b>4</b>
-------------	-------------	------	----------



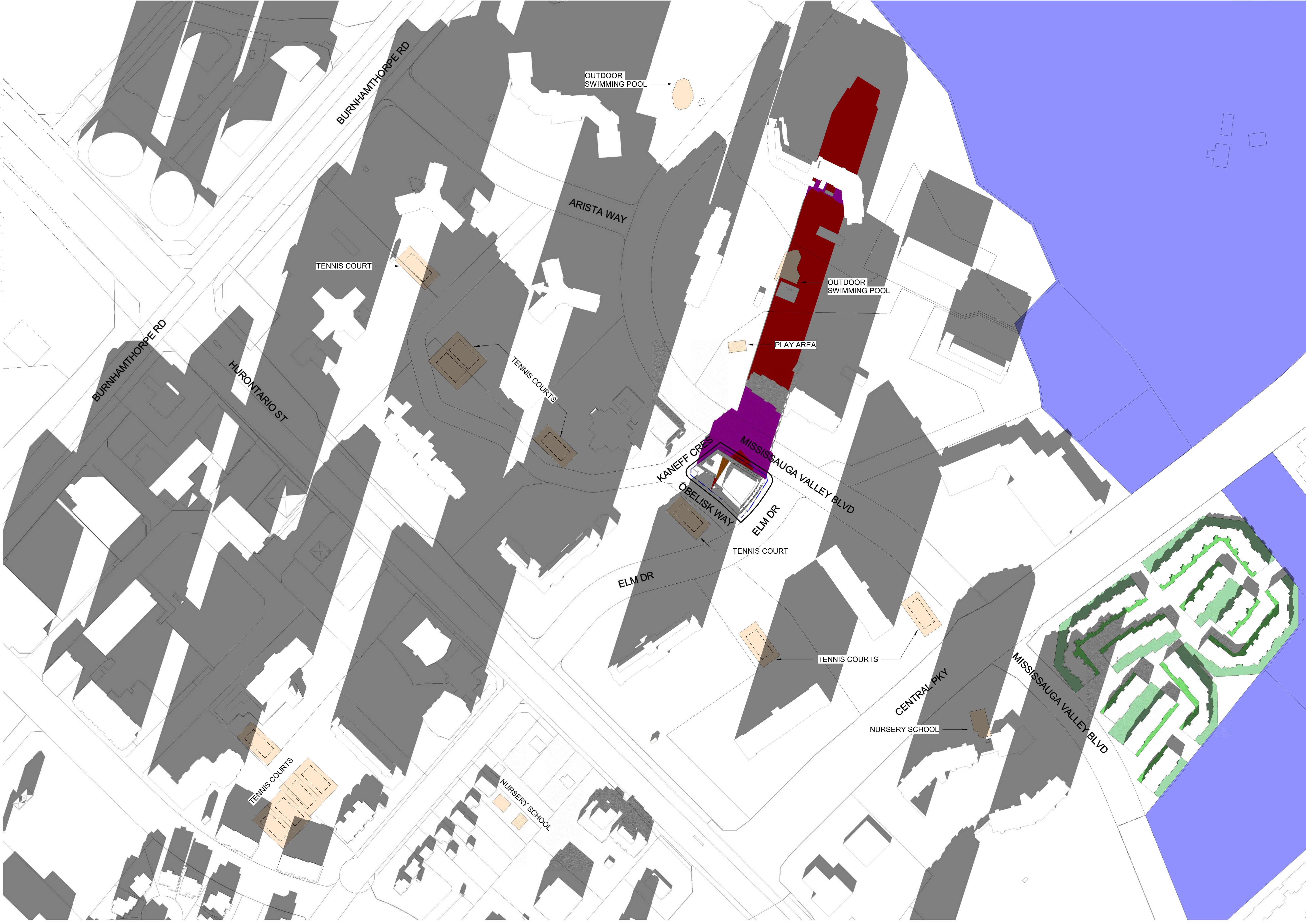

This drawing, as an instrument of service, is provided by and is the property of Turner Fleischer Architects Inc. The contractor must verify and accept responsibility for all dimensions and conditions on site and must notify Turner Fleischer Architects Inc. of any variations from the approved information. This drawing is not to be used for any other purpose. The architect is not responsible for the accuracy of survey, structural, mechanical, electrical, etc. information shown on this drawing. Refer to the appropriate consultant's drawings before proceeding with the work. Construction must conform to all applicable codes and requirements of authorities having jurisdiction. The contractor working from drawings not specifically marked "For Contractor" must assume full responsibility and bear costs for any corrections or damages resulting from his work.

- CONTEXT SHADOW
- OVERLAPPING SHADOW
- PROPOSED DEVELOPMENT  
40 STOREY - 850 m<sup>2</sup> FLOOR PLATE
- 3.0m NO IMPACT ZONES
- 7.5m NO IMPACT ZONES
- PUBLIC OPEN SPACES,  
GREEN LANDS
- COMMUNAL OUTDOOR  
AMENITY AREAS
- SHADOW AT COMMUNAL  
OUTDOOR AMENITY AREAS

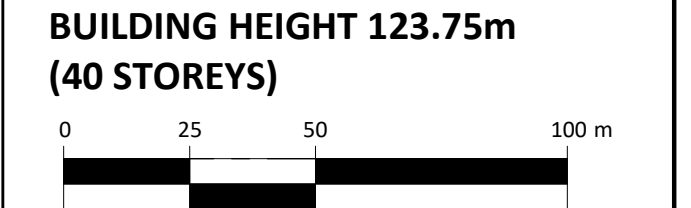

4	2023-05-31	Issued for Rezoning Submission	TCH
3	2022-10-20	Issued for Rezoning	DRD
2	2022-04-22	Issued for SPA	TCH
1	2020-05-22	Issued for Rezoning Submission #1	LSV
#	DATE	DESCRIPTION	BY

**PROJECT**  
**PROPOSED RESIDENTIAL DEVELOPMENT**  
 Kaneff Crescent and Mississauga Valley Boulevard,  
 Mississauga, ON  
 City File NO. OZ 20/070

**DRAWING**  
**SHADOW STUDIES**

PROJECT NO. 16-286SPA
PROJECT DATE 2018-04-20
DRAWN BY Author
CHECKED BY Checker
SCALE 1 : 1500

N

DRAWING NO. <b>A846</b>	REV. <b>4</b>
----------------------------	------------------



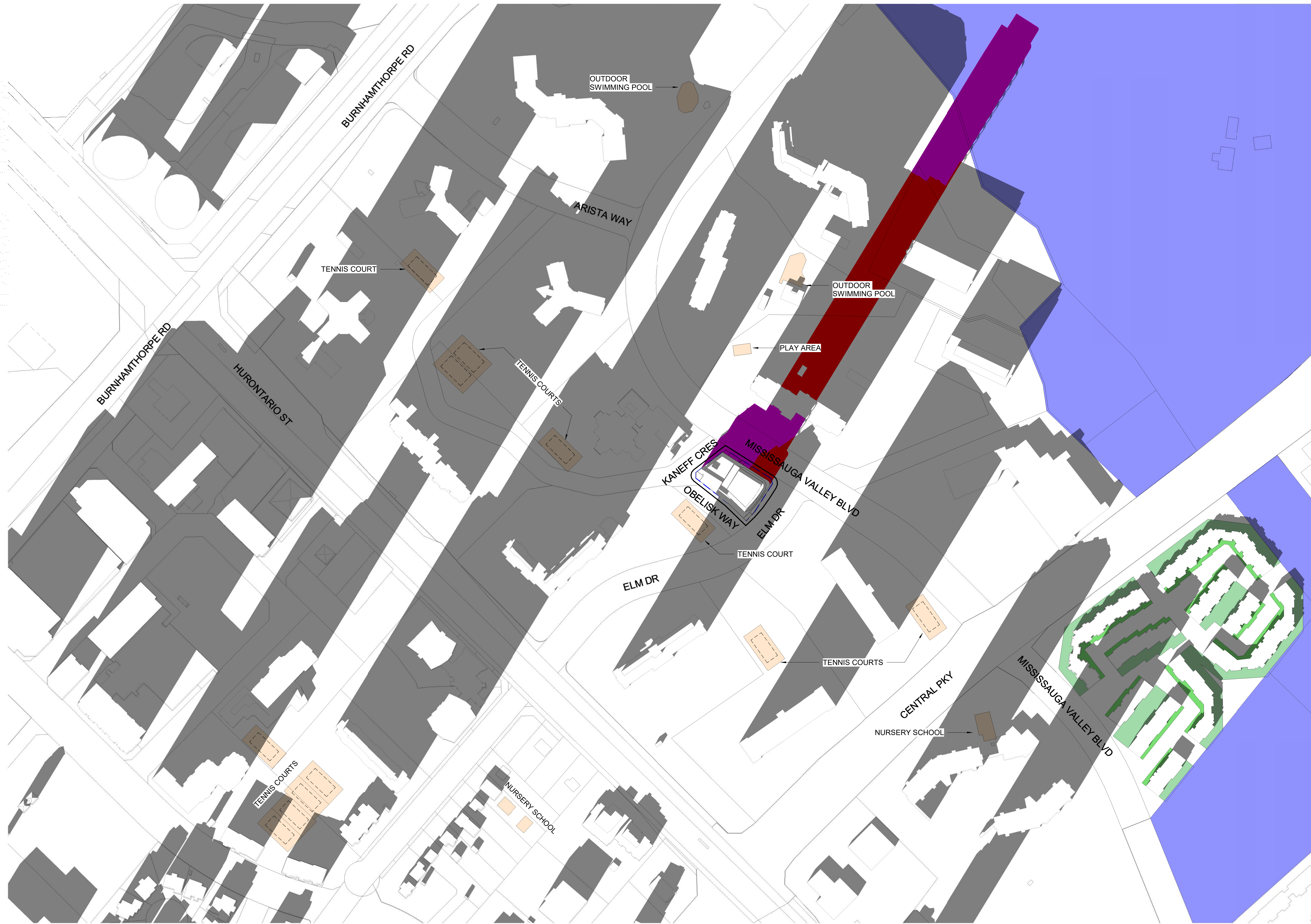

# TURNER FLEISCHER

Turner Fleischer Architects Inc.  
67 Leasmill Road  
Toronto, ON, M3B 2T8  
T 416 425 2222  
turnerfleischer.com

This drawing, as an instrument of service, is provided by and is the property of Turner Fleischer Architects Inc. The contractor must verify and accept responsibility for all dimensions and conditions on site and must notify Turner Fleischer Architects Inc. of any variations from the approved information. This drawing is not to be used for any other purpose without the written consent of Turner Fleischer Architects Inc. The architect is not responsible for the accuracy of survey, structural, mechanical, electrical, etc. information shown on this drawing. Refer to the appropriate consultant's drawings before proceeding with the work. Construction must conform to all applicable codes and requirements of authorities having jurisdiction. The contractor working from drawings not specifically marked "For Contractor" must assume full responsibility and bear costs for any corrections or damages resulting from his work.

- CONTEXT SHADOW
- OVERLAPPING SHADOW
- PROPOSED DEVELOPMENT  
40 STOREY - 850 m<sup>2</sup> FLOOR  
PLATE
- 3.0m NO IMPACT ZONES
- 7.5m NO IMPACT ZONES
- PUBLIC OPEN SPACES,  
GREEN LANDS
- COMMUNAL OUTDOOR  
AMENITY AREAS
- SHADOW AT COMMUNAL  
OUTDOOR AMENITY AREAS

**BUILDING HEIGHT 123.75m  
(40 STOREYS)**

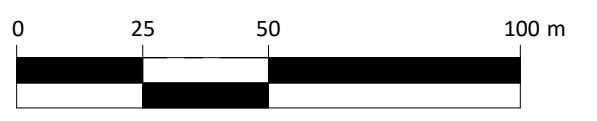

4	2023-05-31	Issued for Rezoning Submission	TCH
3	2022-10-20	Issued for Rezoning	DRD
2	2022-04-22	Issued for SPA	TCH
1	2020-05-22	Issued for Rezoning Submission #1	LSV
#	DATE	DESCRIPTION	BY

**PROJECT**  
**PROPOSED RESIDENTIAL  
DEVELOPMENT**  
Kaneff Crescent and Mississauga Valley Boulevard,  
Mississauga, ON  
City File NO. OZ 20/070

**DRAWING**  
**SHADOW STUDIES**

PROJECT NO. 16-286SPA
PROJECT DATE 2018-04-20
DRAWN BY Author
CHECKED BY Checker
SCALE 1 : 1500

DRAWING NO. <b>A847</b>	REV. <b>4</b>
----------------------------	------------------

**1** DECEMBER 21 - 1417 PM  
A847 1 : 1500

2023-06-08 10:54:40 AM



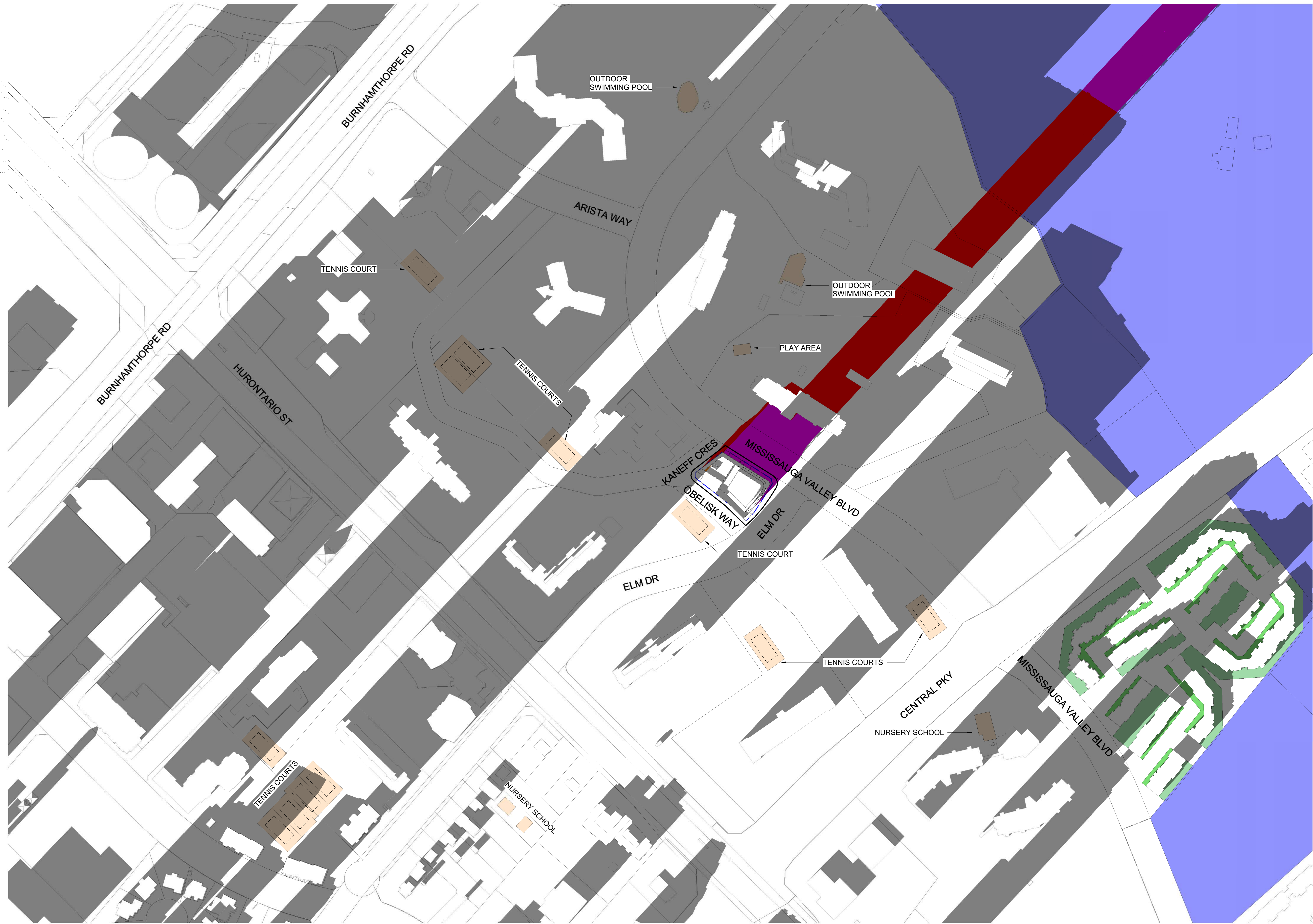

# TURNER FLEISCHER

Turner Fleischer Architects Inc.  
 67 Leasmill Road  
 Toronto, ON, M3B 2T8  
 T 416 425 2222  
 turnerfleischer.com

This drawing, as an instrument of service, is provided by and is the property of Turner Fleischer Architects Inc. The contractor must verify and accept responsibility for all dimensions and conditions on site and must notify Turner Fleischer Architects Inc. of any variations from the supplied information. This drawing is not to be scaled. The architect is not responsible for the accuracy of survey, structural, mechanical, electrical, etc. information shown on this drawing. Refer to the appropriate consultant's drawings before proceeding with the work. Construction must conform to all applicable codes and requirements of authorities having jurisdiction. The contractor working from drawings not specifically marked "For Contractor" must assume full responsibility and bear costs for any corrections or damages resulting from his work.

- CONTEXT SHADOW
- OVERLAPPING SHADOW
- PROPOSED DEVELOPMENT  
40 STOREY - 850 m<sup>2</sup> FLOOR PLATE
- 3.0m NO IMPACT ZONES
- 7.5m NO IMPACT ZONES
- PUBLIC OPEN SPACES,  
GREEN LANDS
- COMMUNAL OUTDOOR  
AMENITY AREAS
- SHADOW AT COMMUNAL  
OUTDOOR AMENITY AREAS

**BUILDING HEIGHT 123.75m  
(40 STOREYS)**

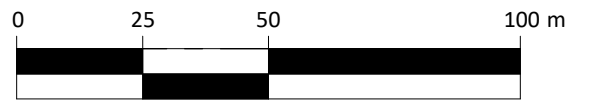

4	2023-05-31	Issued for Rezoning Submission	TCH
3	2022-10-20	Issued for Rezoning	DRD
2	2022-04-22	Issued for SPA	TCH
1	2020-05-22	Issued for Rezoning Submission #1	LSV
#	DATE	DESCRIPTION	BY

**PROJECT**  
**PROPOSED RESIDENTIAL DEVELOPMENT**  
 Kaneff Crescent and Mississauga Valley Boulevard,  
 Mississauga, ON  
 City File NO. OZ 20/070

**DRAWING**  
**SHADOW STUDIES**

PROJECT NO.  
16.286SPA  
 PROJECT DATE  
2018-04-20  
 DRAWN BY  
Author  
 CHECKED BY  
Checker  
 SCALE  
1 : 1500

DRAWING NO.	REV.
A848	4

**1** DECEMBER 21 - 1515 PM  
 A848 1 : 1500

2023-06-08 10:54:49 AM





This drawing, as an instrument of service, is provided by and is the property of Turner Fleischer Architects Inc. The contractor must verify and accept responsibility for all dimensions and conditions on site and must notify Turner Fleischer Architects Inc. of any variations from the supplied information. This drawing is not to be used for any other purpose. The architect is not responsible for the accuracy of survey, structural, mechanical, electrical, etc. information shown on this drawing. Refer to the appropriate consultant's drawings before proceeding with the work. Construction must conform to all applicable codes and requirements of authorities having jurisdiction. The contractor working from drawings not specifically marked "For Contractor" must assume full responsibility and bear costs for any corrections or damages resulting from his work.

- CONTEXT SHADOW
- OVERLAPPING SHADOW
- PROPOSED DEVELOPMENT  
40 STOREY - 850 m<sup>2</sup> FLOOR PLATE
- 3.0m NO IMPACT ZONES
- 7.5m NO IMPACT ZONES
- PUBLIC OPEN SPACES,  
GREEN LANDS
- COMMUNAL OUTDOOR  
AMENITY AREAS
- SHADOW AT COMMUNAL  
OUTDOOR AMENITY AREAS

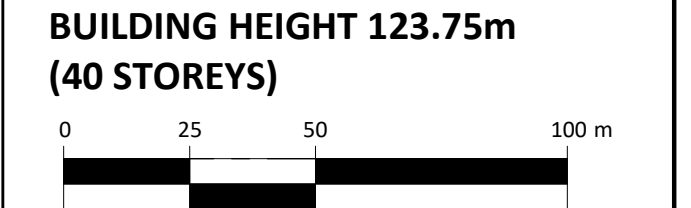

4	2023-05-31	Issued for Rezoning Submission	TCH
3	2022-10-20	Issued for Rezoning	DRD
2	2022-04-22	Issued for SPA	TCH
1	2020-05-22	Issued for Rezoning Submission #1	LSEV
#	DATE	DESCRIPTION	BY

**PROJECT**  
**PROPOSED RESIDENTIAL DEVELOPMENT**  
 Kaneff Crescent and Mississauga Valley Boulevard,  
 Mississauga, ON  
 City File NO. OZ 20/070

**DRAWING**  
**SHADOW STUDIES**

PROJECT NO. 16.286SPA		DRAWING NO. <b>A849</b>	REV. <b>4</b>
PROJECT DATE 2018-04-20			
DRAWN BY Author			
CHECKED BY Checker			
SCALE 1 : 1500			

**1** DECEMBER 21 - 1645 PM  
 A849 1 : 1500

2023-06-08 10:55:00 AM



**COMMUNAL OUTDOOR AMENITY AREAS  
JUNE 21**

TENNIS COURT TO THE NORTH @ 3575 KANEFF CRES  
– NEW SHADOWS CASTED BY PROPOSED DEVELOPMENT ONLY  
FROM 8:30-10AM

TENNIS COURT TO THE WEST OPPOSITE OF OBELISK WAY  
– NEW SHADOWS CASTED BY PROPOSED DEVELOPMENT  
ONLY FROM 7-9AM

PLAY AREA TO THE NORTH EAST @1547 MISSISSAUGA VALLEY RD  
– NO NEW SHADOWS CASTED BY PROPOSED DEVELOPMENT

**OUTDOOR AMENITY AREA AT FLOOR 5  
JUNE 21**

$A_T$  = TOTAL AREA OF OUTDOOR AMENITY AREA AT FLOOR 5

$A_S$  = AREA IN SUNSHINE

$A_{S(ave)}$  = AVERAGE OF  $A_S$  VALUES

SUN ACCESS FACTOR =  $A_{S(ave)} / A_T$

JUNE 21	Time	$A_S$ (m <sup>2</sup> )
	5:37	-
	7:07	0.0
	7:20	0.0
	8:20	59.2
	9:20	23.8
	10:20	2.7
	11:20	0.0
	12:20	0.0
	13:20	127.7
	14:20	261.3
	15:20	261.3
	16:20	261.3
	17:20	238.4
	18:20	13.2
19:20	0.0	
19:33	0.0	
21:03	-	
<b><math>A_S(ave)</math></b>		<b>83.3</b>
<b>AT</b>		<b>261.3</b>
<b>Sun Access Factor</b>		<b>0.32</b>

**COMMUNAL OUTDOOR AMENITY AREAS  
SEPTEMBER 21**

TENNIS COURT TO THE NORTH @ 3575 KANEFF CRES  
– NEW SHADOWS CASTED BY PROPOSED DEVELOPMENT  
ONLY FROM 7-9AM

TENNIS COURT TO THE WEST OPPOSITE OF OBELISK WAY  
– NO NEW SHADOWS CASTED BY PROPOSED DEVELOPMENT

PLAY AREA TO THE NORTH EAST @1547 MISSISSAUGA VALLEY RD  
– NEW SHADOWS CASTED BY PROPOSED DEVELOPMENT  
ONLY FROM 12:30-1:30PM

**OUTDOOR AMENITY AREA AT FLOOR 5  
SEPTEMBER 21**

$A_T$  = TOTAL AREA OF OUTDOOR AMENITY AREA AT FLOOR 5

$A_S$  = AREA IN SUNSHINE

$A_{S(ave)}$  = AVERAGE OF  $A_S$  VALUES

SUN ACCESS FACTOR =  $A_{S(ave)} / A_T$

SEPTEMBER 21	Time	$A_S$ (m <sup>2</sup> )
	7:05	-
	8:35	4.3
	9:12	0.0
	10:12	0.0
	11:12	0.0
	12:12	22.4
	13:12	110.2
	14:12	227.6
	15:12	261.3
	16:12	0.0
	17:12	67.1
	17:48	261.3
	19:18	-
	<b><math>A_S(ave)</math></b>	
<b>AT</b>		<b>261.3</b>
<b>Sun Access Factor</b>		<b>0.33</b>

**COMMUNAL OUTDOOR AMENITY AREAS  
DECEMBER 21**

TENNIS COURT TO THE NORTH @ 3575 KANEFF CRES  
– NO NEW SHADOWS CASTED BY PROPOSED DEVELOPMENT

TENNIS COURT TO THE WEST OPPOSITE OF OBELISK WAY  
– NO NEW SHADOWS CASTED BY PROPOSED DEVELOPMENT

PLAY AREA TO THE NORTH EAST @1547 MISSISSAUGA VALLEY RD  
– NEW SHADOWS CASTED BY PROPOSED DEVELOPMENT  
ONLY FROM 11AM-12:30PM

**OUTDOOR AMENITY AREA AT FLOOR 5  
DECEMBER 21**

$A_T$  = TOTAL AREA OF OUTDOOR AMENITY AREA AT FLOOR 5

$A_S$  = AREA IN SUNSHINE

$A_{S(ave)}$  = AVERAGE OF  $A_S$  VALUES

SUN ACCESS FACTOR =  $A_{S(ave)} / A_T$

DECEMBER 21	Time	$A_S$ (m <sup>2</sup> )
	7:49	-
	9:19	0.0
	10:17	13.7
	11:17	39.6
	12:17	103.6
	13:17	187.0
	14:17	261.3
	15:15	254.1
	16:45	-
	<b><math>A_S(ave)</math></b>	
<b>AT</b>		<b>261.3</b>
<b>Sun Access Factor</b>		<b>0.47</b>

**TURNER  
FLEISCHER**

Turner Fleischer Architects Inc.  
67 Leasmill Road  
Toronto, ON, M3B 2T8  
T 416 425 2222  
turnerfleischer.com

This drawing, as an instrument of service, is provided by and is the property of Turner Fleischer Architects Inc. The contractor must verify and accept responsibility for all dimensions and conditions on site and must notify Turner Fleischer Architects Inc. of any variations from the approved information. This drawing is not to be scaled. The architect is not responsible for the accuracy of survey, structural, mechanical, electrical, etc. information shown on this drawing. Refer to the appropriate consultant's drawings before proceeding with the work. Construction must conform to all applicable codes and requirements of authorities having jurisdiction. The contractor working from drawings not specifically marked "For Contractor" must assume full responsibility and bear costs for any corrections or damages resulting from his work.

4	2023-05-31	Issued for Rezoning Submission	TCH
3	2022-10-20	Issued for Rezoning	DRO
2	2022-04-22	Issued for SPA	TCH
1	2020-05-22	Issued for Rezoning Submission #1	LSW
#	DATE	DESCRIPTION	BY

**PROJECT**  
**PROPOSED RESIDENTIAL DEVELOPMENT**  
Kaneff Crescent and Mississauga Valley Boulevard,  
Mississauga, ON  
City File NO. OZ 20/070

**DRAWING**  
**SHADOW STUDIES**

PROJECT NO.	16.286SPA
PROJECT DATE	2018-04-20
DRAWN BY	DRO
CHECKED BY	Checker
SCALE	
DRAWING NO.	<b>A850</b>
REV.	<b>4</b>