

ELEVATION NOTE:
ELEVATIONS AND SECTIONS SHOWN HEREON ARE RELATED TO MISSISSAUGA DATUM AND REFERRED TO CITY OF MISSISSAUGA BENCHMARK No. 58E, HAVING A PUBLISHED ELEVATION OF 169.786 METRES

Established Grade Calculation for Building E				
Length No.	Begin Elev.	End Elev.	Length (m)	(eL1+eL2/2)xL
1	176.4	176.23	16.5	2909.20
2	176.23	176.55	37.6	6632.26
Total:			54.1	9541.46
EG (m):			176.37	

Established Grade Calculation for Building D				
Length No.	Begin Elev.	End Elev.	Length (m)	(eL1+eL2/2)xL
1	177.12	176.91	31.3	5540.57
2	176.91	176.56	19	3357.97
Total:			50.3	8898.53
EG (m):			176.91	

BUILDING E

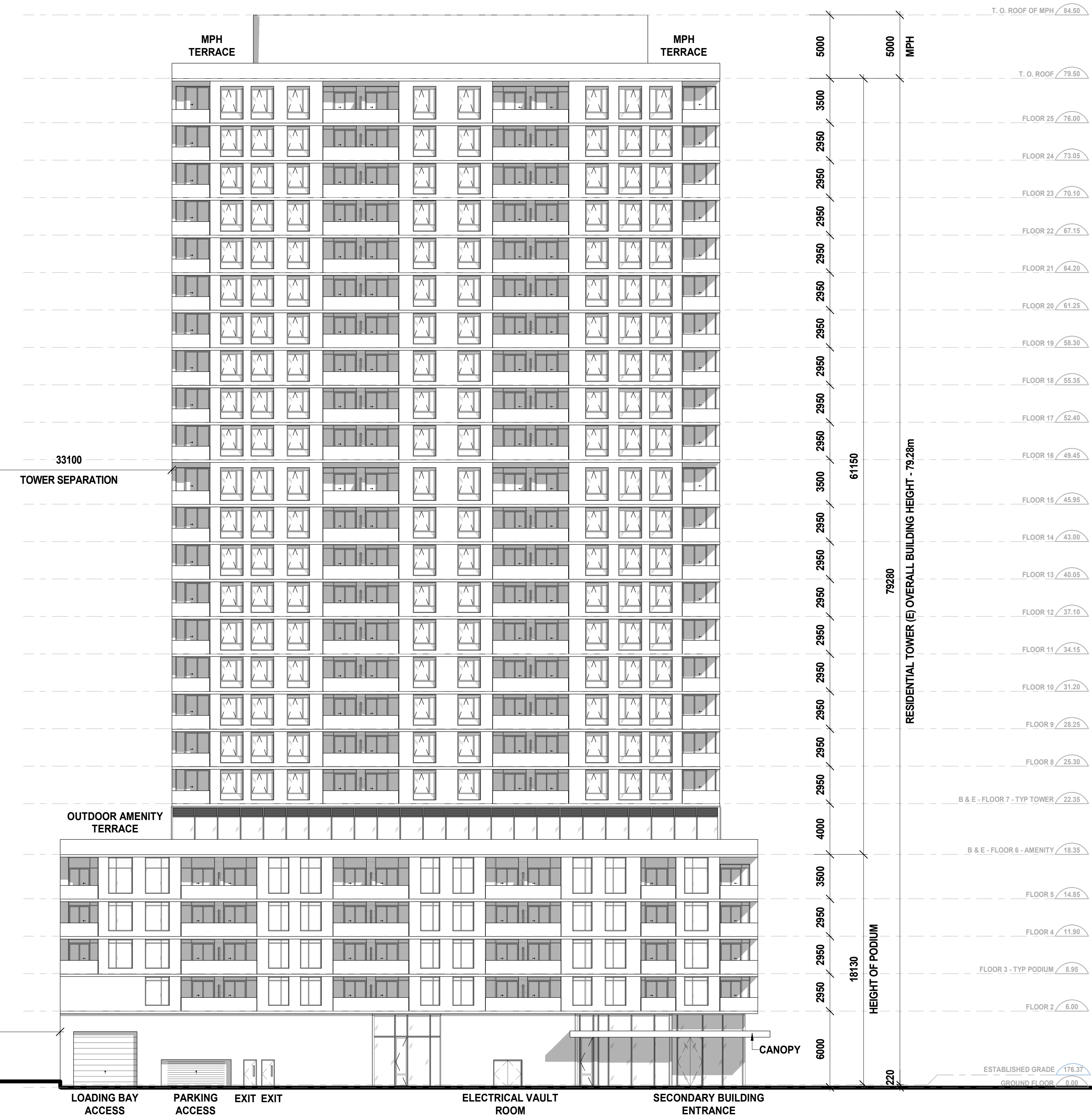

2 BUILDING E - EAST ELEVATION
A405.S

BUILDING D

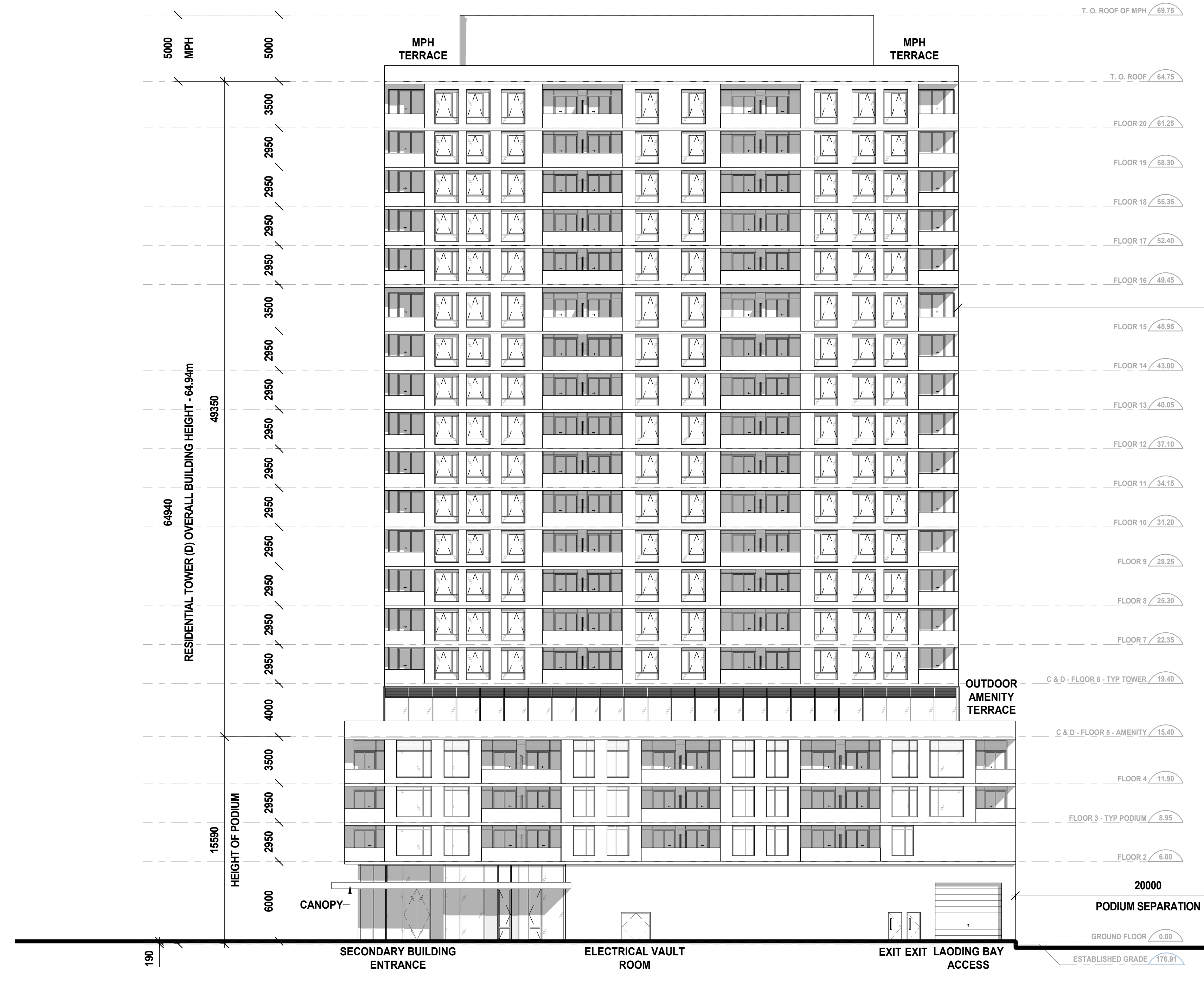

1 BUILDING D - EAST ELEVATION
A405.S

Date	No.	Description
REVISION RECORD		

2024-10-01 Rezoning Application
ISSUE RECORD

BDP. Quadrangle

Quadrangle Architects Limited
The Wall, 8 Spadina Avenue, Suite 2100, Toronto, ON M5V 0S8
T 416.598.2540 www.bdpquadrangle.com

5100 - Erin Mills Town Centre
Mississauga, ON
for Pemberton Group

23032 1:200 AT MF
PROJECT SCALE DRAWN REVIEWED

Building Elevations - Building D & E - East Elevation

A405.S

Note: This drawing is the property of the Architect and may not be reproduced or used without the expressed consent of the Architect. The Contractor is responsible for checking and verifying all levels and dimensions and shall report all discrepancies to the Architect and other consultation prior to commencing work.

Architect: David Wilson Architects; Town Centre Master Plan/BDP; AR_20232_Erin Mills Town Centre_Master Plan_20232.rvt