

Established Grade Calculation for Building F				
Length No.	Begin Elev.	End Elev.	Length (m)	(e1+e2)/2xL
1	175.78	175.27	63.4	11128.29
2	175.27	175.10	54.7	9582.62
3	175.10	175.43	22.6	3960.99
Total:			140.7	24671.89
EG (m):			175.35	

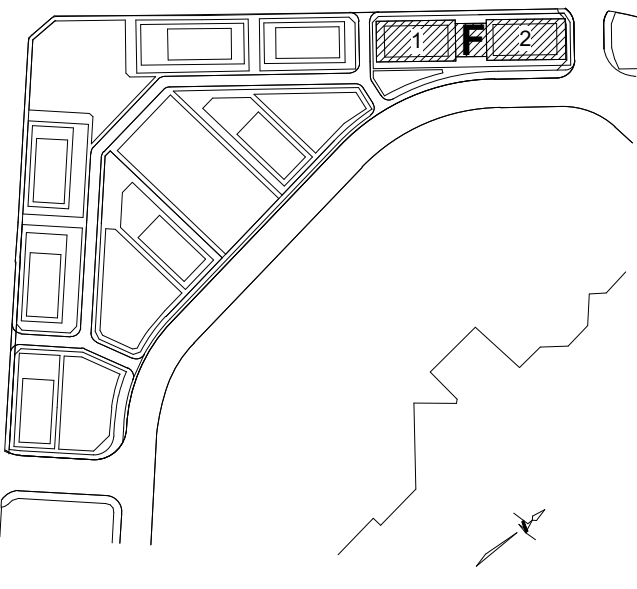

ELEVATION NOTE:
ELEVATIONS AND SECTIONS SHOWN HEREON ARE RELATED TO MISSISSAUGA DATUM AND REFERRED TO CITY OF MISSISSAUGA BENCHMARK No. 58E, HAVING A PUBLISHED ELEVATION OF 169.786 METRES

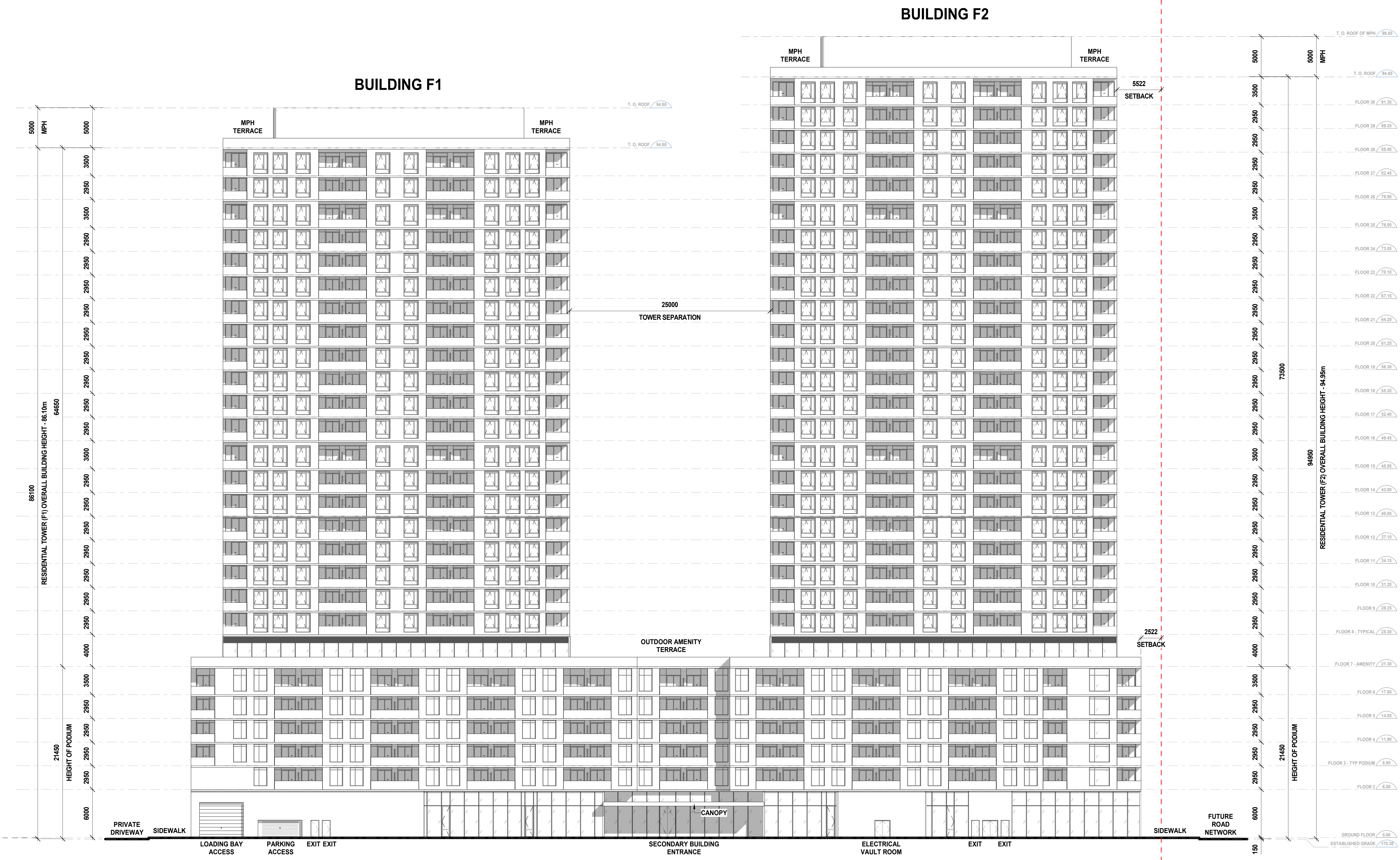

1 BUILDING F1 & F2 - EAST ELEVATION
A407.S

Date	No.	Description
REVISION RECORD		

2024-10-01 Rezoning Application
ISSUE RECORD

BDP. Quadrangle

Quadrangle Architects Limited
The Wall, 8 Spadina Avenue, Suite 2100, Toronto, ON M5V 0S8
t 416.598.1240 www.bdpquadrangle.com

5100 - Erin Mills Town Centre
Mississauga, ON
for Pemberton Group

23032 1:200 AT MF
PROJECT SCALE DRAWN REVIEWED

Building Elevations - Building F1 & F2 - East elevation

A407.S

Note: This drawing is the property of the Architect and may not be reproduced or used without the expressed consent of the Architect. The Contractor is responsible for checking and verifying all levels and dimensions and shall report all discrepancies to the Architect and other contractor prior to commencing work.

Architect: David S. Erin Mills Town Centre Master Plan/BDP_QA_23032_Erin Mills Town Centre_Master Plan_20232-04