

Established Grade Calculation for Building F				
Length No.	Begin Elev.	End Elev.	Length (m)	(eL1+eL2)/2xL
1	175.78	175.27	63.4	11128.29
2	175.27	175.10	54.7	9582.62
3	175.10	175.43	22.6	3960.99
Total:			140.7	24671.89
EG (m):			175.35	

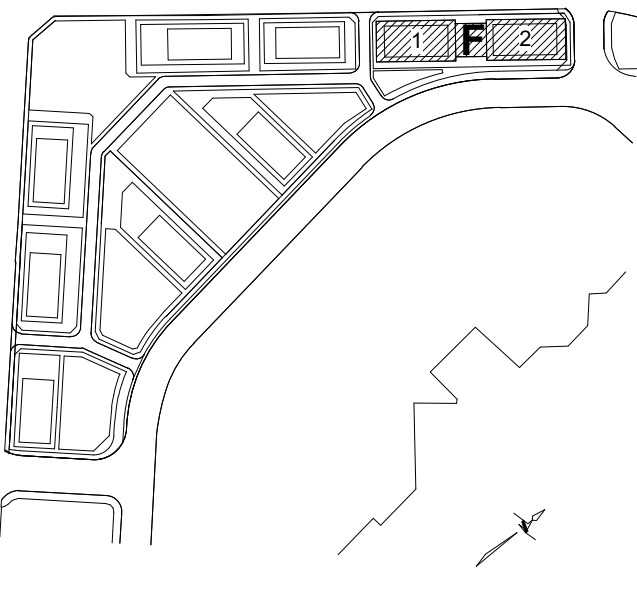

ELEVATION NOTE:
ELEVATIONS AND SECTIONS SHOWN HEREON ARE RELATED TO MISSISSAUGA DATUM AND REFERRED TO CITY OF MISSISSAUGA BENCHMARK No. 88E, HAVING A PUBLISHED ELEVATION OF 169.786 METRES

Date	No.	Description
REVISION RECORD		

2024-10-01 Rezoning Application
ISSUE RECORD

BDP. Quadrangle

Quadrangle Architects Limited
The West, 8 Spadina Avenue, Suite 2100, Toronto, ON M5V 0S8
T: 416.598.1240 www.bdpquadrangle.com

5100 - Erin Mills Town Centre
Mississauga, ON
for Pemberton Group

23032 1:200 AT MF
PROJECT SCALE DRAWN REVIEWED

Building Elevations - Building F1 & F2 - West Elevation

A406.S

Note: This drawing is the property of the Architect and may not be reproduced or used without the expressed consent of the Architect. The Contractor is responsible for checking and verifying all levels and dimensions and shall report all discrepancies to the Architect and other consultation prior to commencing work.

BUILDING F2

BUILDING F1

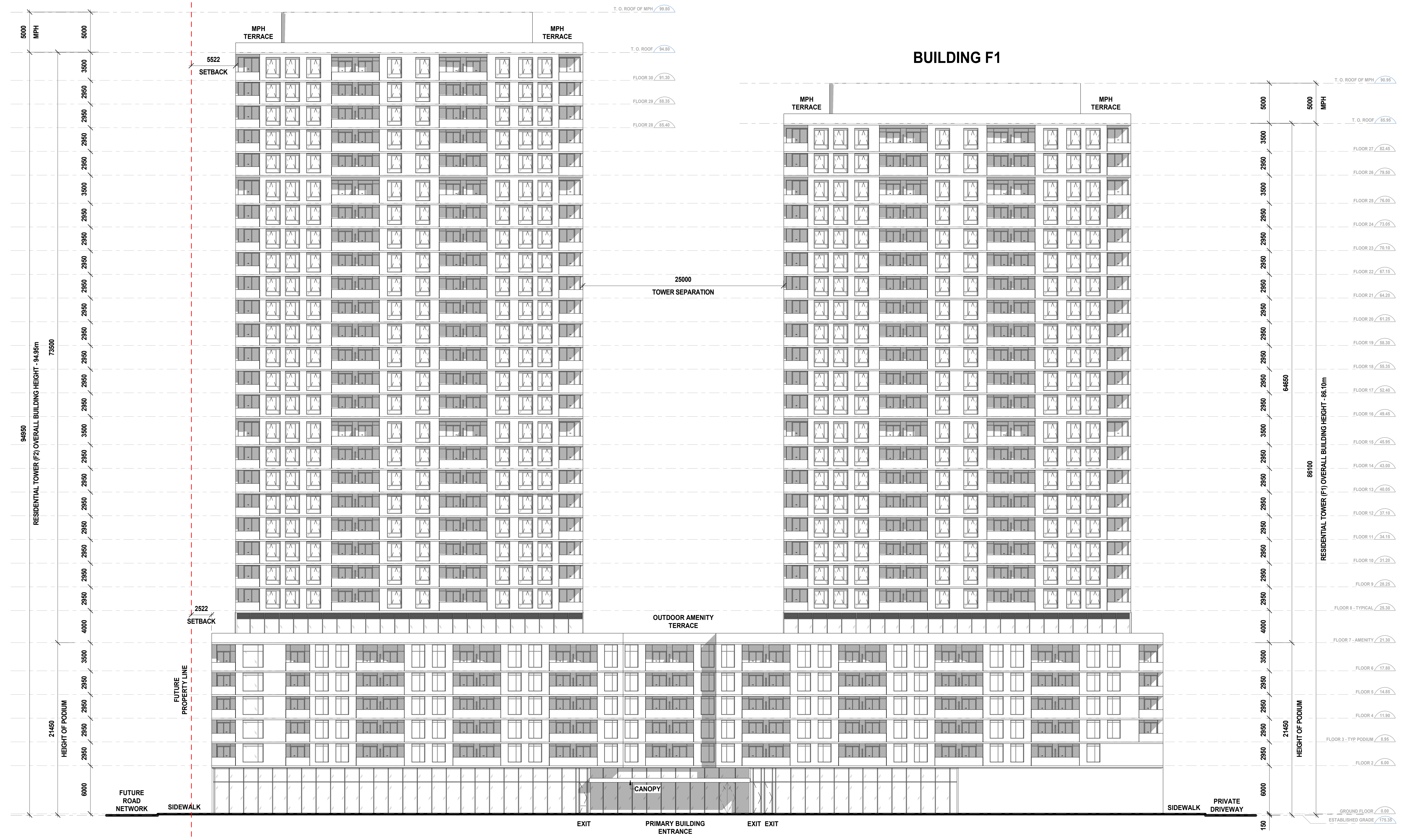

1 BUILDING F1 & F2 - WEST ELEVATION
A406.S

Architect: BDP Quadrangle Architects Limited; Project: 5100 - Erin Mills Town Centre; Master Plan: 2022-24