

ELEVATION NOTE:
ELEVATIONS AND SECTIONS SHOWN HEREON ARE RELATED TO MISSISSAUGA DATUM AND REFERRED TO CITY OF MISSISSAUGA BENCHMARK No. 588, HAVING A PUBLISHED ELEVATION OF 169.786 METRES

Established Grade Calculation for Building A				
Length No.	Begin Elev.	End Elev.	Length (m)	(eL.1+eL.2)/2xL
1	175.77	176.05	29.8	5242.118
2	176.05	176.16	29.4	5177.487
3	176.16	176.24	56	9867.2
4	176.24	176	1	176.12
5	176	175.77	23	4045.355
Total:			139.2	24508.28
EG (m):			176.07	

BUILDING A

BUILDING A

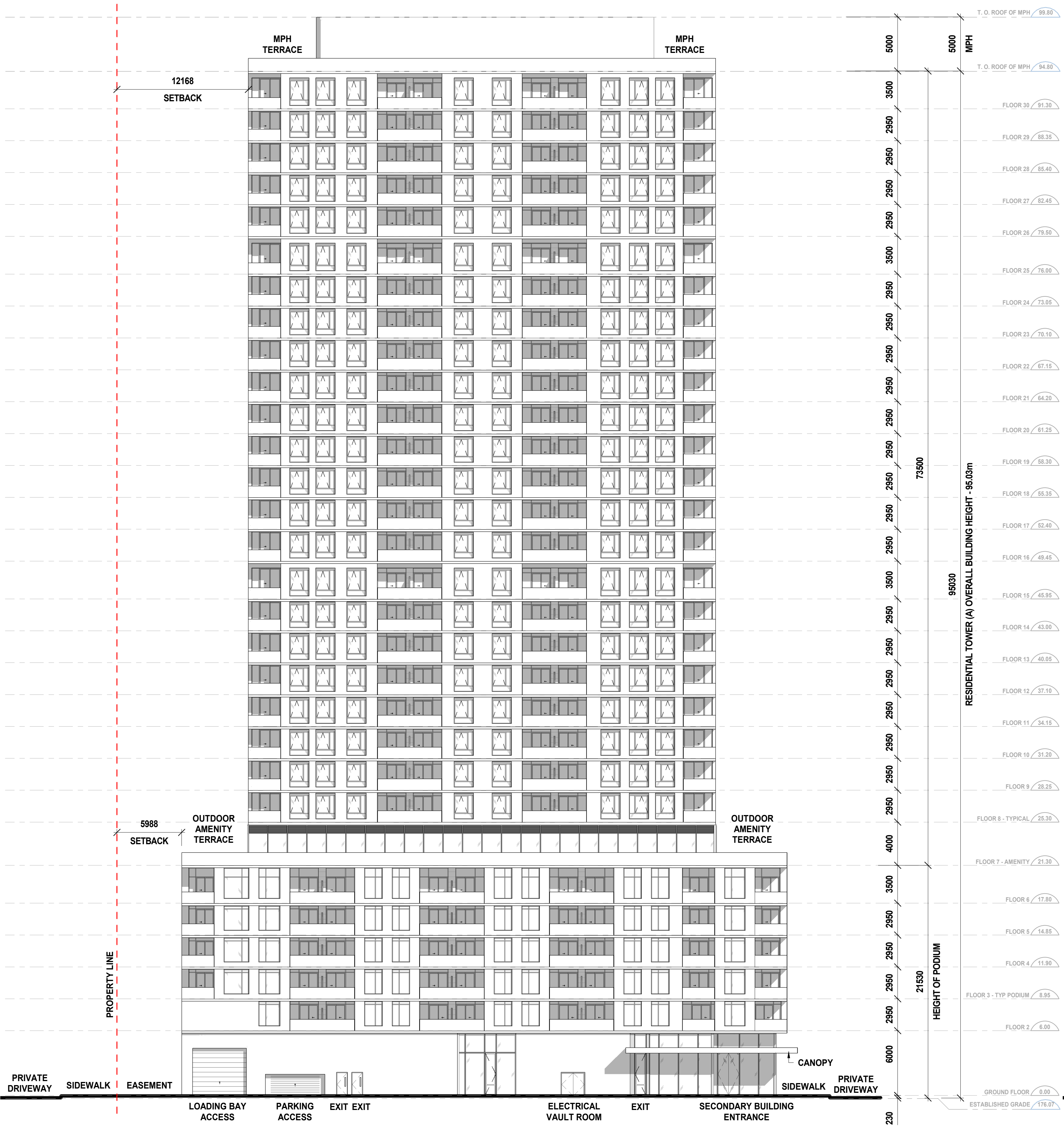

1 BUILDING A - EAST ELEVATION
A401.S

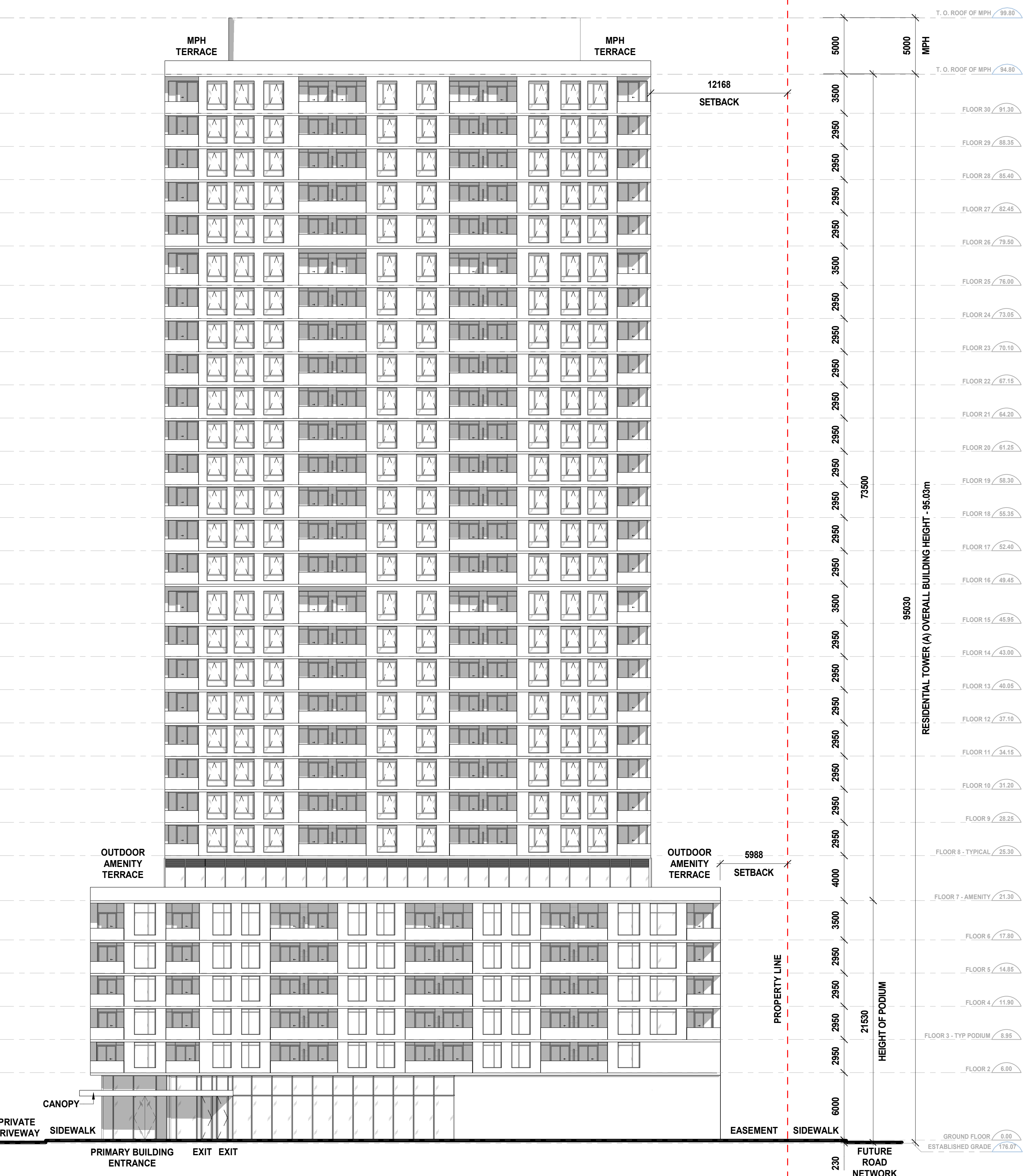

2 BUILDING A - WEST ELEVATION
A401.S

Date	No.	Description

REVISION RECORD	
No.	Description

ISSUE RECORD	
No.	Description
2024-10-01	Rezoning Application

BDP. Quadrangle

Quadrangle Architects Limited
The Wall, 8 Spadina Avenue, Suite 2100, Toronto, ON M5V 0S8
T: 416.598.1240 www.bdpquadrangle.com

5100 - Erin Mills Town Centre
Mississauga, ON
for Pemberton Group

23032 1:200 AT MF
PROJECT SCALE DRAWN REVIEWED

Building Elevations - Building A

A401.S

Note: This drawing is the property of the Architect and may not be reproduced or used without the expressed consent of the Architect. The Contractor is responsible for checking and verifying all levels and dimensions and shall report all discrepancies to the Architect and other contractor prior to commencing work.

Architect: BDP Quadrangle Architects Limited, Toronto; Client: Pemberton Group; Project: 5100 - Erin Mills Town Centre; Master Plan: 2022-24

20240304 13:45:22

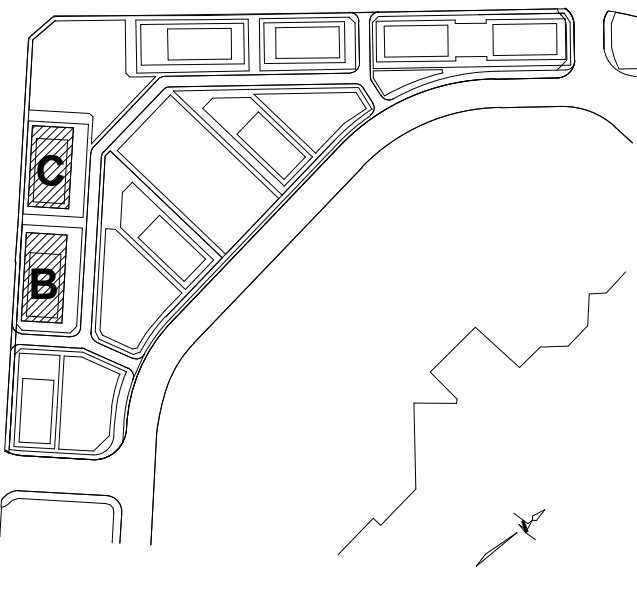

ELEVATION NOTE:
ELEVATIONS AND SECTIONS SHOWN HEREON ARE RELATED TO MISSISSAUGA DATUM AND REFERRED TO CITY OF MISSISSAUGA BENCHMARK No. 886, HAVING A PUBLISHED ELEVATION OF 169.786 METRES

Established Grade Calculation for Building C				
Length No.	Begin Elev.	End Elev.	Length (m)	(e.l.+e.l.2/2)xL
1	176.85	177.12	32	5663.52
2	177.12	177.22	19.5	3454.82
Total:			51.5	9118.34
EG (m):			177.06	

Established Grade Calculation for Building B				
Length No.	Begin Elev.	End Elev.	Length (m)	(e.l.+e.l.2/2)xL
1	176.25	176.57	35	6174.35
2	176.57	176.68	25.5	4503.9375
Total:			60.5	10678.29
EG (m):			176.50	

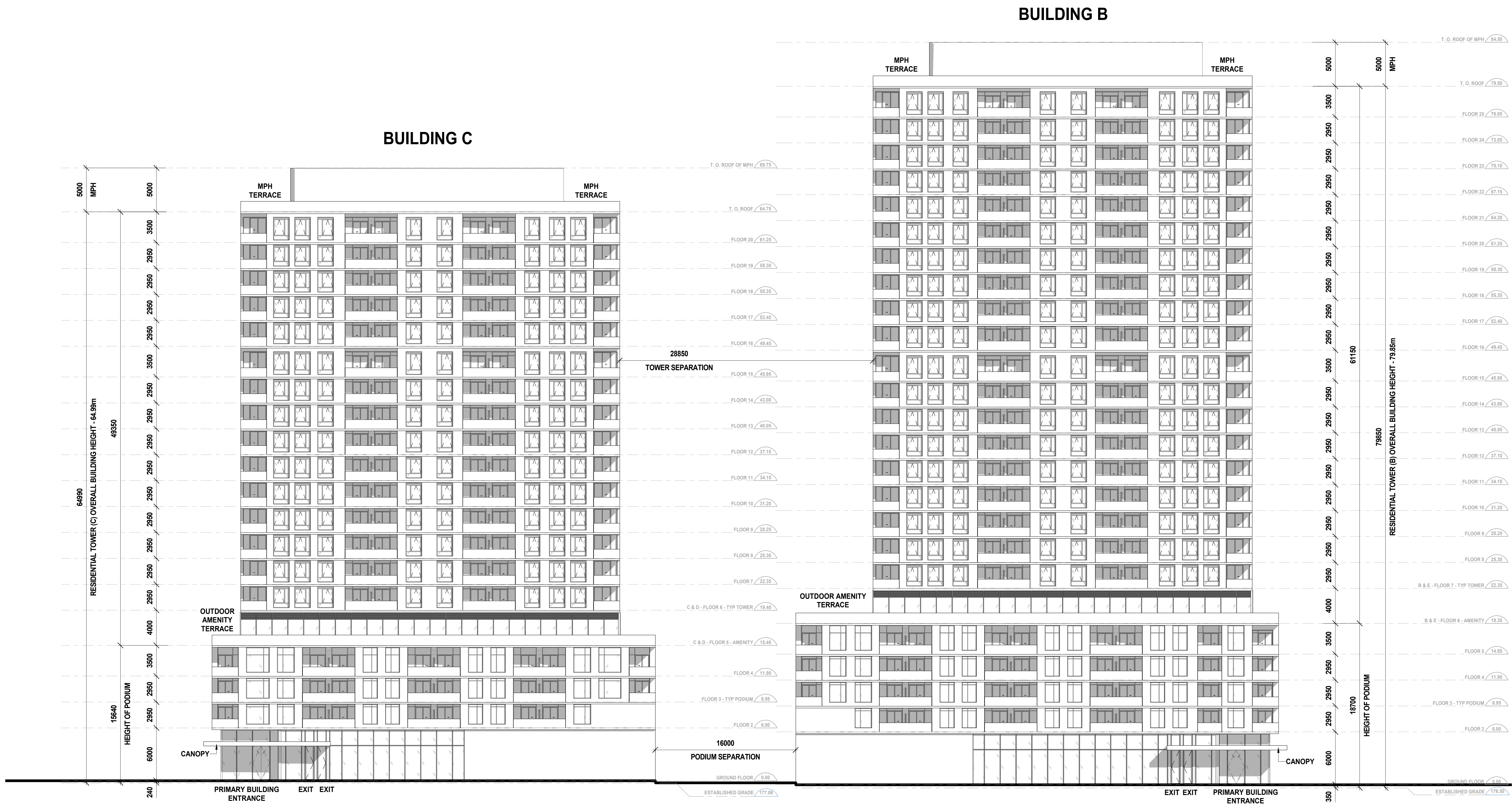

1 BUILDING C - WEST ELEVATION
A402.S

2 BUILDING B - WEST ELEVATION
A402.S

Date	No.	Description

REVISION RECORD

2024-10-01 Rezoning Application

ISSUE RECORD

BDP. Quadrangle

Quadrangle Architects Limited
The Wall, 8 Spadina Avenue, Suite 2100, Toronto, ON M5V 0S8
T 416.598.1240 www.bdpquadrangle.com

5100 - Erin Mills Town Centre

Mississauga, ON
for Pemberton Group

23032 1:200 AT MF
PROJECT SCALE DRAWN REVIEWED

Building Elevations - Building B & C - West Elevation

A402.S

Note: This drawing is the property of the Architect and may not be reproduced or used without the expressed consent of the Architect. The Contractor is responsible for checking and verifying all levels and dimensions and shall report all discrepancies to the Architect and other consultation prior to commencing work.

Architect: BDP Quadrangle Architects Limited; Project: Erin Mills Town Centre; Master Plan: 2022-04

20240304 13:46:20

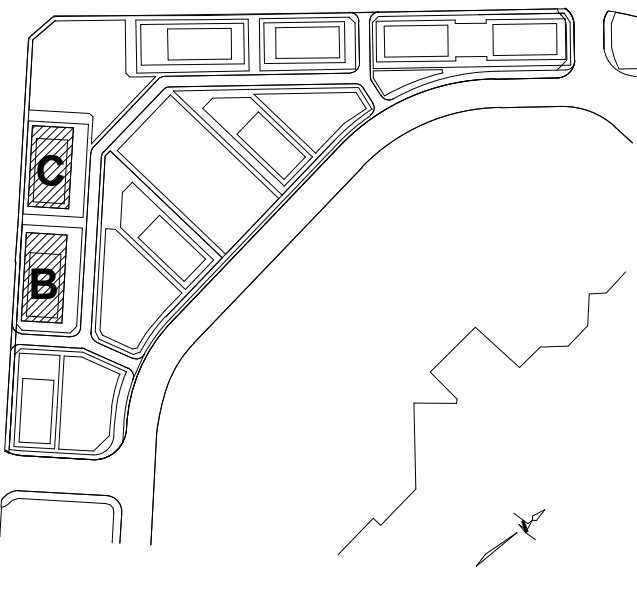

ELEVATION NOTE:
ELEVATIONS AND SECTIONS SHOWN HEREON ARE RELATED TO MISSISSAUGA DATUM AND REFERRED TO CITY OF MISSISSAUGA BENCHMARK No. 388, HAVING A PUBLISHED ELEVATION OF 169.786 METRES

Established Grade Calculation for Building C				
Length No.	Begin Elev.	End Elev.	Length (m)	(e1.+e2./2)xL
1	176.85	177.12	32	5663.52
2	177.12	177.22	19.5	3454.82
Total:			51.5	9118.34
EG (m):			177.06	

Established Grade Calculation for Building B				
Length No.	Begin Elev.	End Elev.	Length (m)	(e1.+e2./2)xL
1	176.25	176.57	35	6174.35
2	176.57	176.68	25.5	4503.9375
Total:			60.5	10678.29
EG (m):			176.50	

BUILDING B

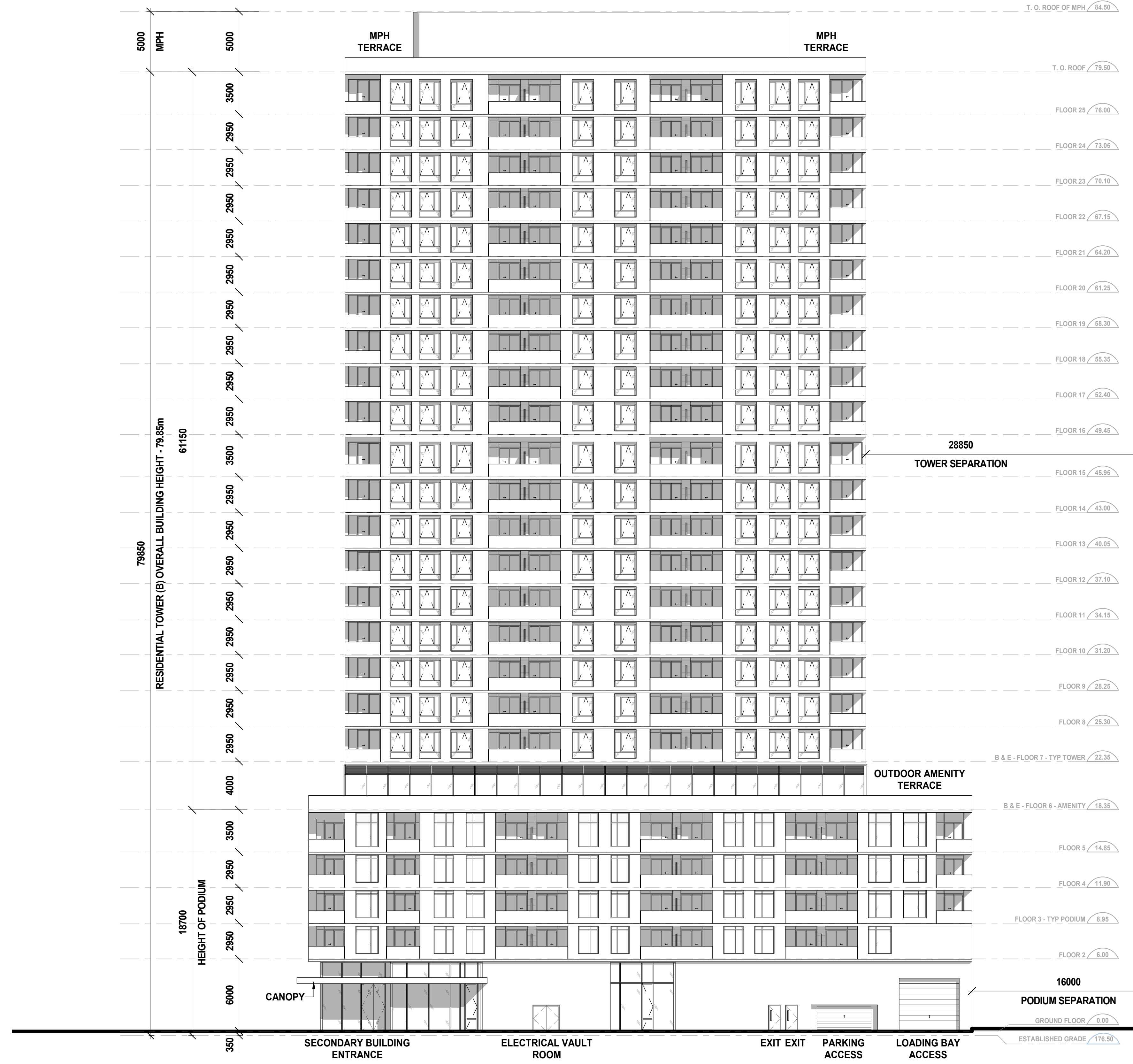

1 BUILDING B - EAST ELEVATION
A403.S

BUILDING C



2 BUILDING C - EAST ELEVATION
A403.S

Date	No.	Description
REVISION RECORD		

2024-10-01 Rezoning Application
ISSUE RECORD

BDP.
Quadrangle

Quadrangle Architects Limited
The Wall, 8 Spadina Avenue, Suite 2100, Toronto, ON M5V 0S8
T: 416.598.1240 www.bdpquadrangle.com

5100 - Erin Mills Town Centre
Mississauga, ON
for Pemberton Group

23032 1:200 AT MF
PROJECT SCALE DRAWN REVIEWED

Building Elevations - Building B & C - East Elevation

A403.S

Note: This drawing is the property of the Architect and may not be reproduced or used without the expressed consent of the Architect. The Contractor is responsible for checking and verifying all levels and dimensions and shall report all discrepancies to the Architect and other consultation prior to commencing work.

Architect: David H. Mills, Town Centre Master Plan/BDP/A403_S/23032_Erin Mills Town Centre_Master Plan_20232-04

Established Grade Calculation for Building F				
Length No.	Begin Elev.	End Elev.	Length (m)	(e1+e2)/2xL
1	175.78	175.27	63.4	11128.29
2	175.27	175.10	54.7	9582.62
3	175.10	175.43	22.6	3960.99
Total:			140.7	24671.89
EG (m):			175.35	

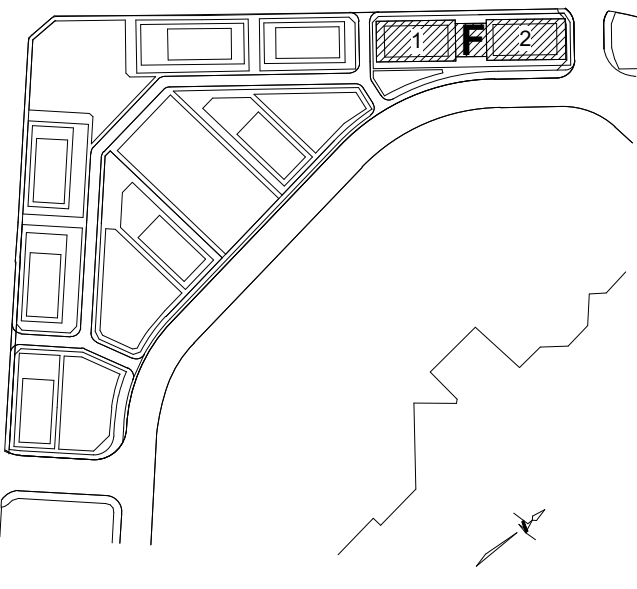

ELEVATION NOTE:
ELEVATIONS AND SECTIONS SHOWN HEREON ARE RELATED TO MISSISSAUGA DATUM AND REFERRED TO CITY OF MISSISSAUGA BENCHMARK No. 58E, HAVING A PUBLISHED ELEVATION OF 169.786 METRES

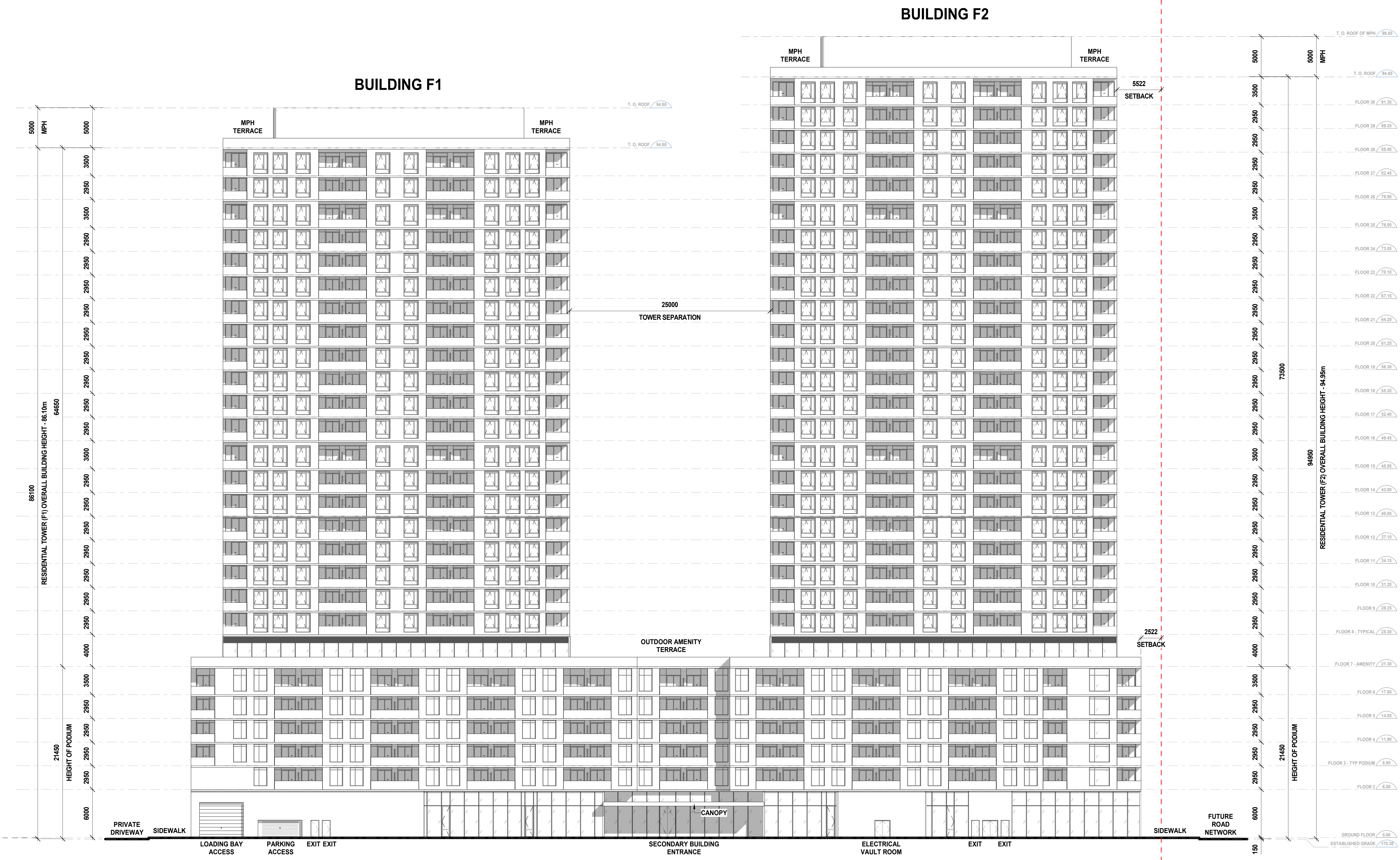

1 BUILDING F1 & F2 - EAST ELEVATION
A407.S

Date	No.	Description
REVISION RECORD		

2024-10-01 Rezoning Application
ISSUE RECORD

BDP. Quadrangle

Quadrangle Architects Limited
The Wall, 8 Spadina Avenue, Suite 2100, Toronto, ON M5V 0S8
t 416.598.1240 www.bdpquadrangle.com

5100 - Erin Mills Town Centre
Mississauga, ON
for Pemberton Group

23032 1:200 AT MF
PROJECT SCALE DRAWN REVIEWED

Building Elevations - Building F1 & F2 - East elevation

A407.S

Note: This drawing is the property of the Architect and may not be reproduced or used without the expressed consent of the Architect. The Contractor is responsible for checking and verifying all levels and dimensions and shall report all discrepancies to the Architect and other contractor prior to commencing work.

Architect: David S. Erin Mills Town Centre Master Plan/BDO/AR_2023_Erin Mills Town Centre_Master Plan_2023.rvt

Established Grade Calculation for Building H				
Length No.	Begin Elev.	End Elev.	Length (m)	(e1+e2/2)xL
1	177.21	177.27	20.5	3633.42
Total:			20.5	3633.42
EG (m):			177.24	

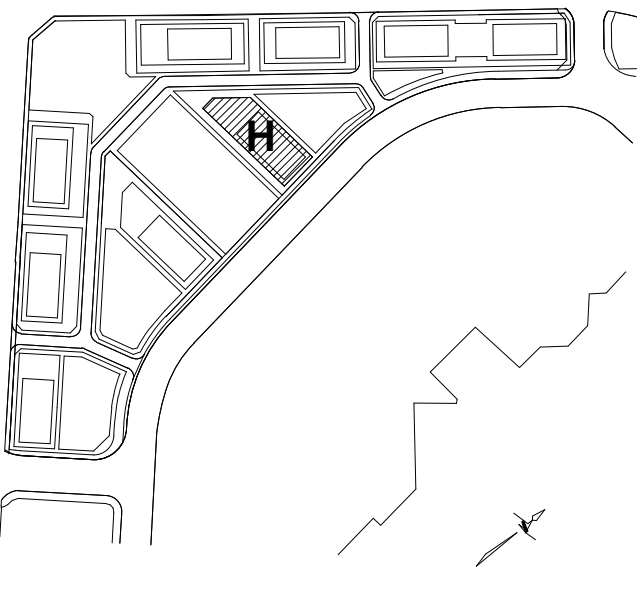

ELEVATION NOTE:
ELEVATIONS AND SECTIONS SHOWN HEREON ARE RELATED TO MISSISSAUGA DATUM AND REFERRED TO CITY OF MISSISSAUGA BENCHMARK No. 586, HAVING A PUBLISHED ELEVATION OF 169.786 METRES

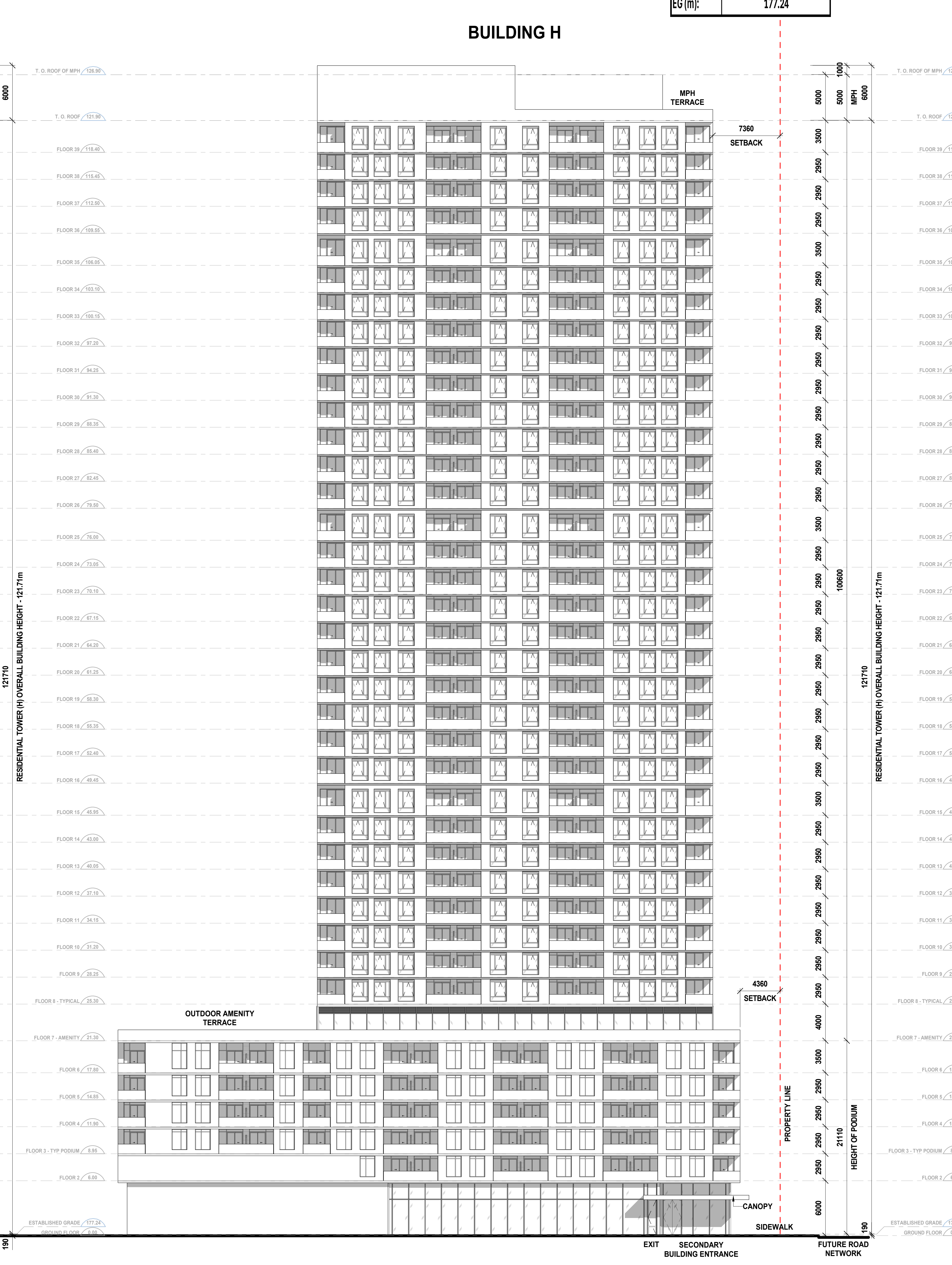
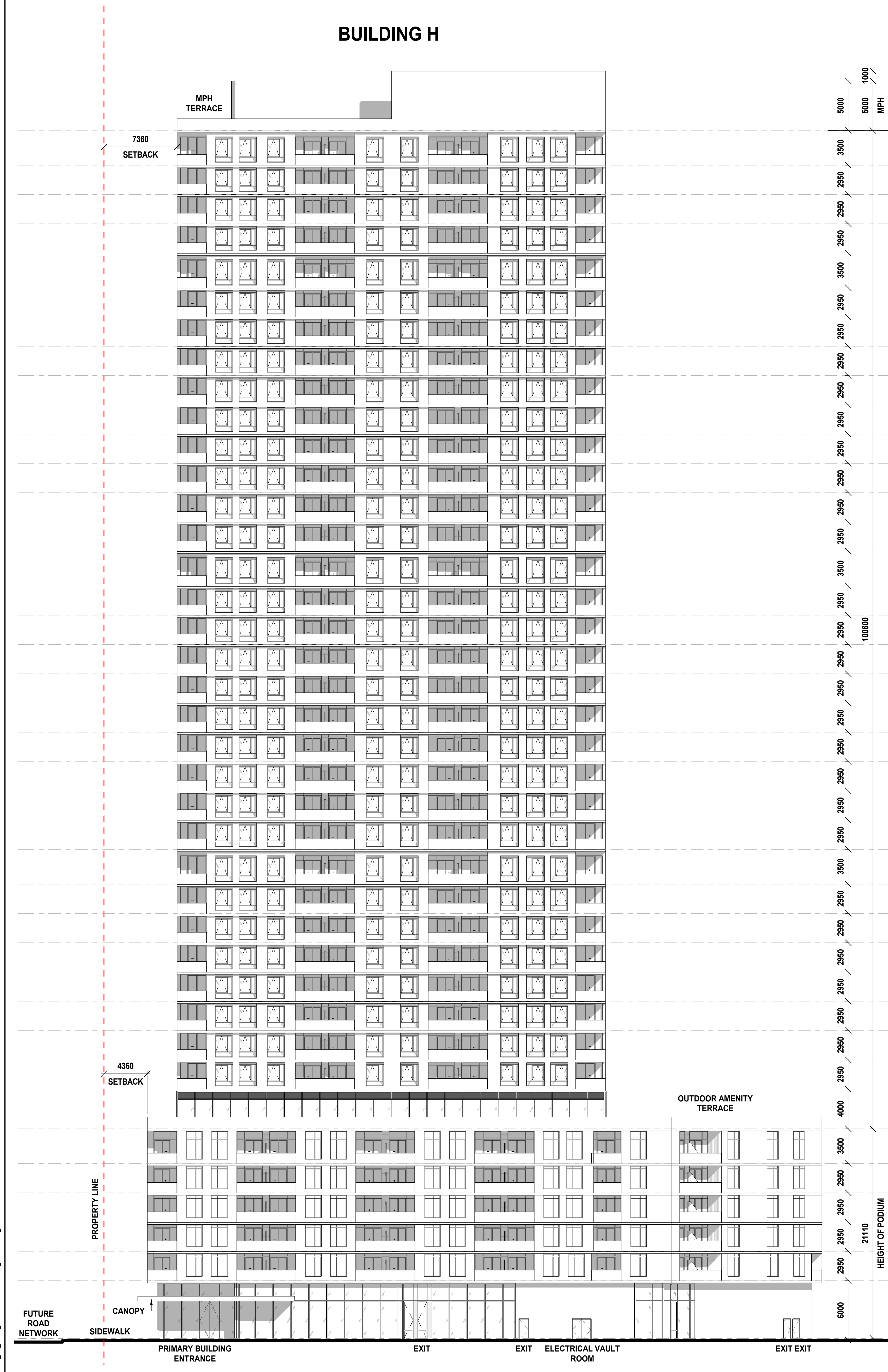

Date	No.	Description
2024-10-01	1	Rezoning Application

ISSUE RECORD

BDP. Quadrangle
Quadrangle Architects Limited
The Wall, 8 Spadina Avenue, Suite 2100, Toronto, ON M5V 0S8
416.598.1240 www.bdpquadrangle.com

5100 - Erin Mills Town Centre
Mississauga, ON
for Pemberton Group

23032 1:200 AT MF
PROJECT SCALE DRAWN REVIEWED

Building Elevations - Building H

A409.S

Note: This drawing is the property of the Architect and may not be reproduced or used without the expressed consent of the Architect. The Contractor is responsible for checking and verifying all levels and dimensions and shall report all discrepancies to the Architect and shall coordinate prior to commencing work.

1 BUILDING H - PRIVATE DRIVEWAY SIDE ELEVATION

2 BUILDING H - PARKLAND SIDE ELEVATION

Architect: BDP Quadrangle Architects Limited, Toronto, Ontario, Canada. Project: 5100 - Erin Mills Town Centre, Mississauga, Ontario, Canada. Date: 2024-10-01

20241001 13:06:06