

ELEVATION NOTE:
 ELEVATIONS AND SECTIONS SHOWN HEREON ARE RELATED TO MISSISSAUGA DATUM AND REFERRED TO CITY OF MISSISSAUGA BENCHMARK No. 888, HAVING A PUBLISHED ELEVATION OF 169.786 METRES

BUILDING A

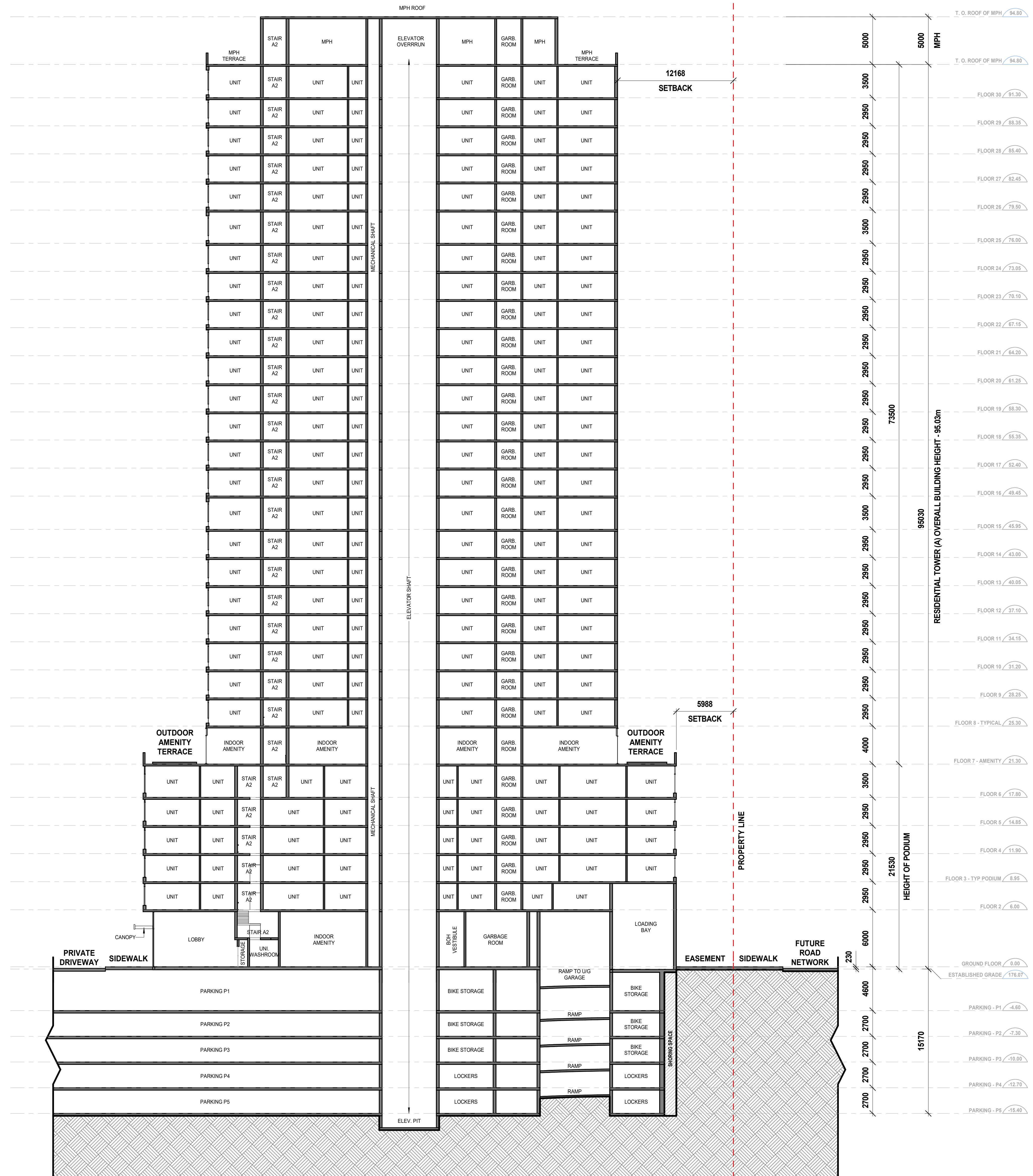

Date	No.	Description
REVISION RECORD		

2024-10-01	Rezoning Application
ISSUE RECORD	

BDP. Quadrangle

Quadrangle Architects Limited
 The Wall, 8 Spadina Avenue, Suite 2100, Toronto, ON M5V 0S8
 T 416.598.1240 www.bdpquadrangle.com

5100 - Erin Mills Town Centre
 Mississauga, ON
 for Pemberton Group

23032 1:200 AT MF
 PROJECT SCALE DRAWN REVIEWED

Building Section - Cross-section
 Building A

A451.S

Note: This drawing is the property of the Architect and may not be reproduced or used without the expressed consent of the Architect. The Contractor is responsible for checking and verifying all levels and dimensions and shall report all discrepancies to the Architect and other consultation prior to commencing work.

Architect: BDP Quadrangle Architects Limited; Project: 5100 - Erin Mills Town Centre; Master Plan: 2022-24