

ELEVATION NOTE:
ELEVATIONS AND SECTIONS SHOWN HEREON ARE RELATED TO MISSISSAUGA DATUM AND REFERRED TO CITY OF MISSISSAUGA BENCHMARK No. 888, HAVING A PUBLISHED ELEVATION OF 169.786 METRES

BUILDING E

BUILDING D

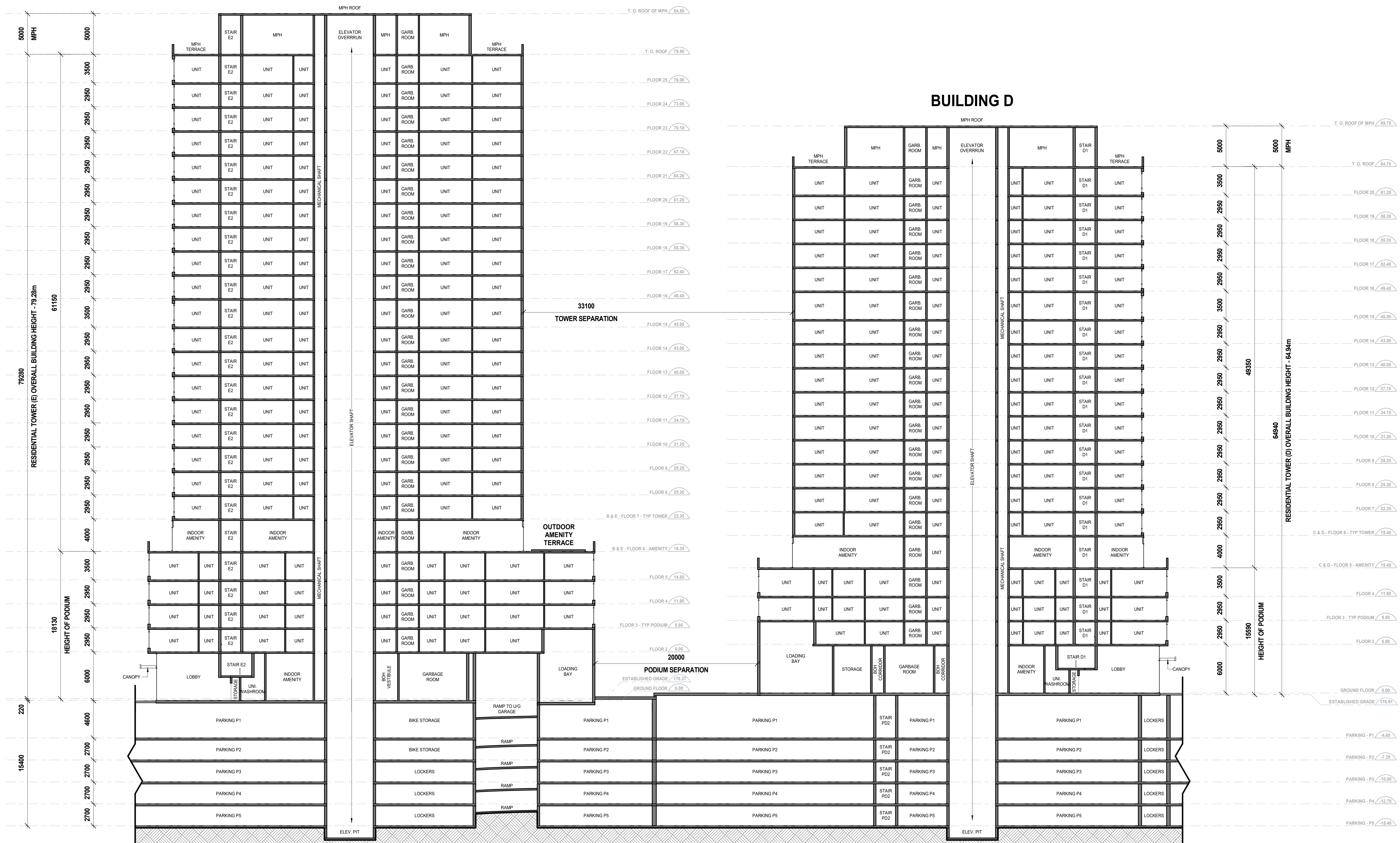

Date	No.	Description
		REVISION RECORD

2024-10-01	Rezoning Application
	ISSUE RECORD

BDP. Quadrangle

Quadrangle Architects Limited
The West, 8 Spadina Avenue, Suite 2100, Toronto, ON M5V 0S8
T 416 598 1240 www.bdpquadrangle.com

5100 - Erin Mills Town Centre

Mississauga, ON
for Pemberton Group

23032 1:200 AT MF
PROJECT SCALE DRAWN REVIEWED

Building Section - Cross-section
Building D & E

A453.S

Note: This drawing is the property of the Architect and may not be reproduced or used without the expressed consent of the Architect. The Contractor is responsible for checking and verifying all levels and dimensions and shall report all discrepancies to the Architect and other contractor prior to commencing work.

Architect: David J. Erin Mills Town Centre Master Plan/BDP/AR_2023_Erin Mills Town Centre_Master Plan_2023-04