

1 BUILDING G - GROUND FLOOR
A217.GS

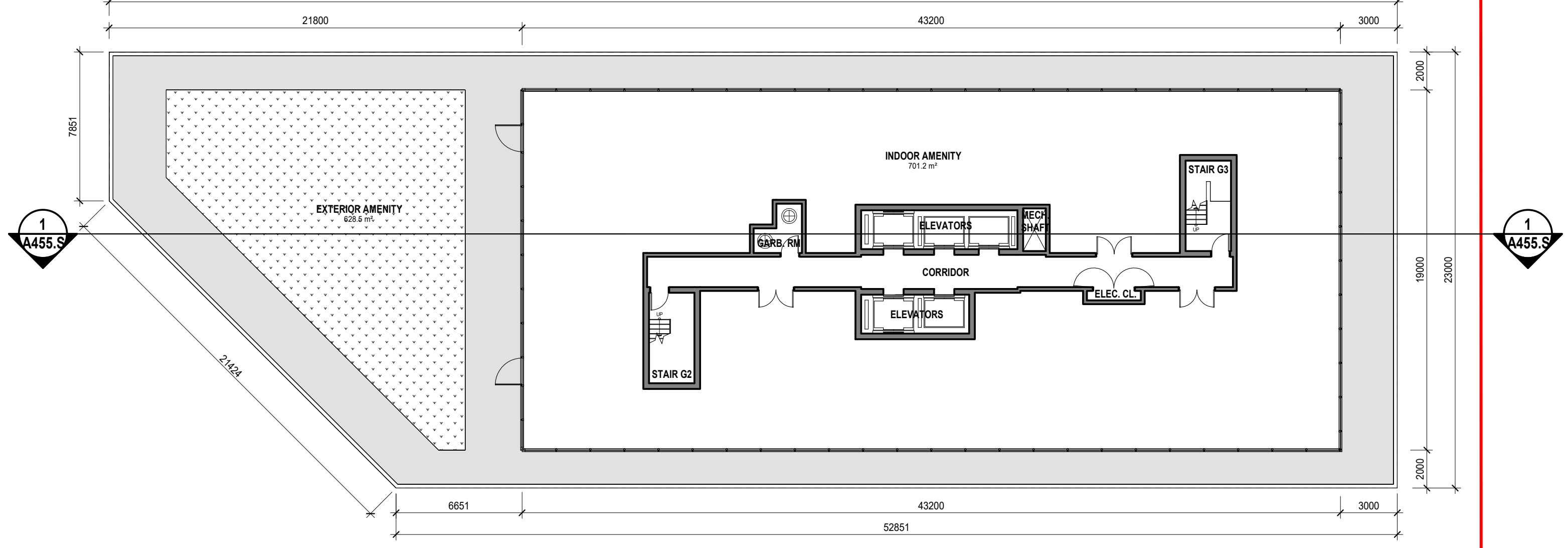

4 BUILDING G - FLOOR 7 - AMENITY
A217.GS

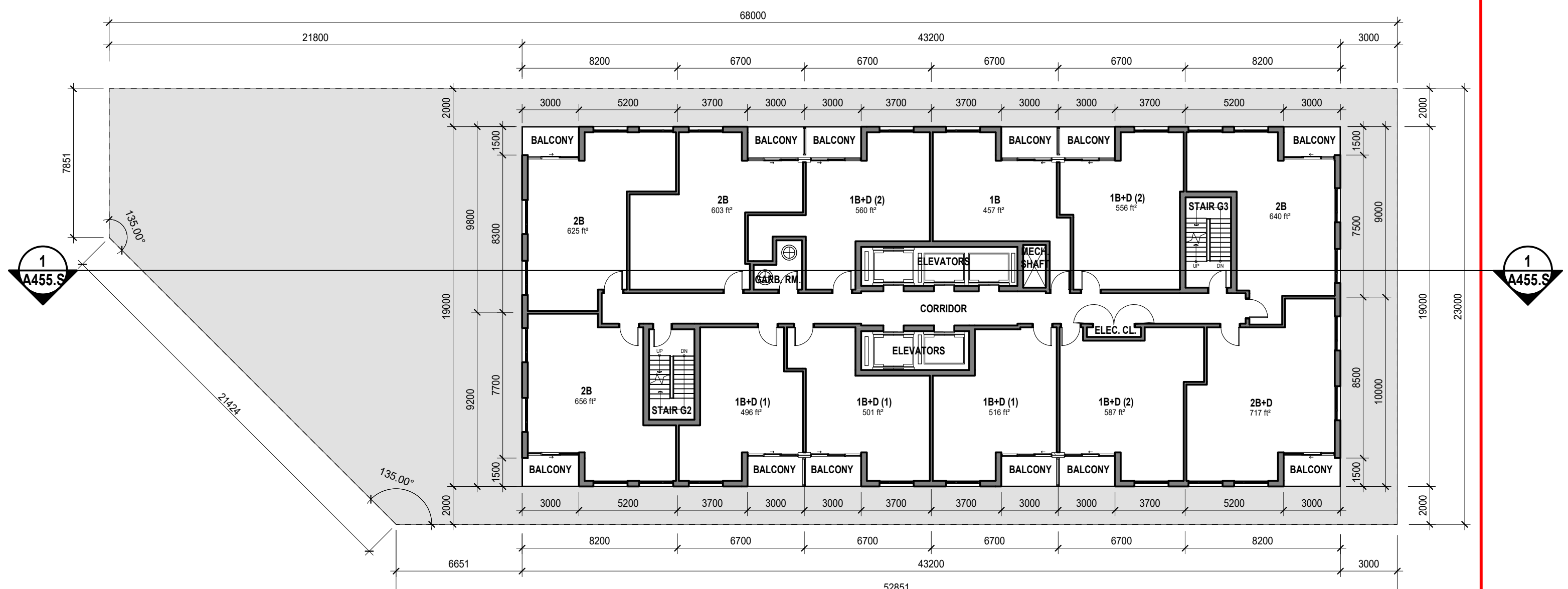

5 BUILDING G - FLOOR 8-44
A217.GS

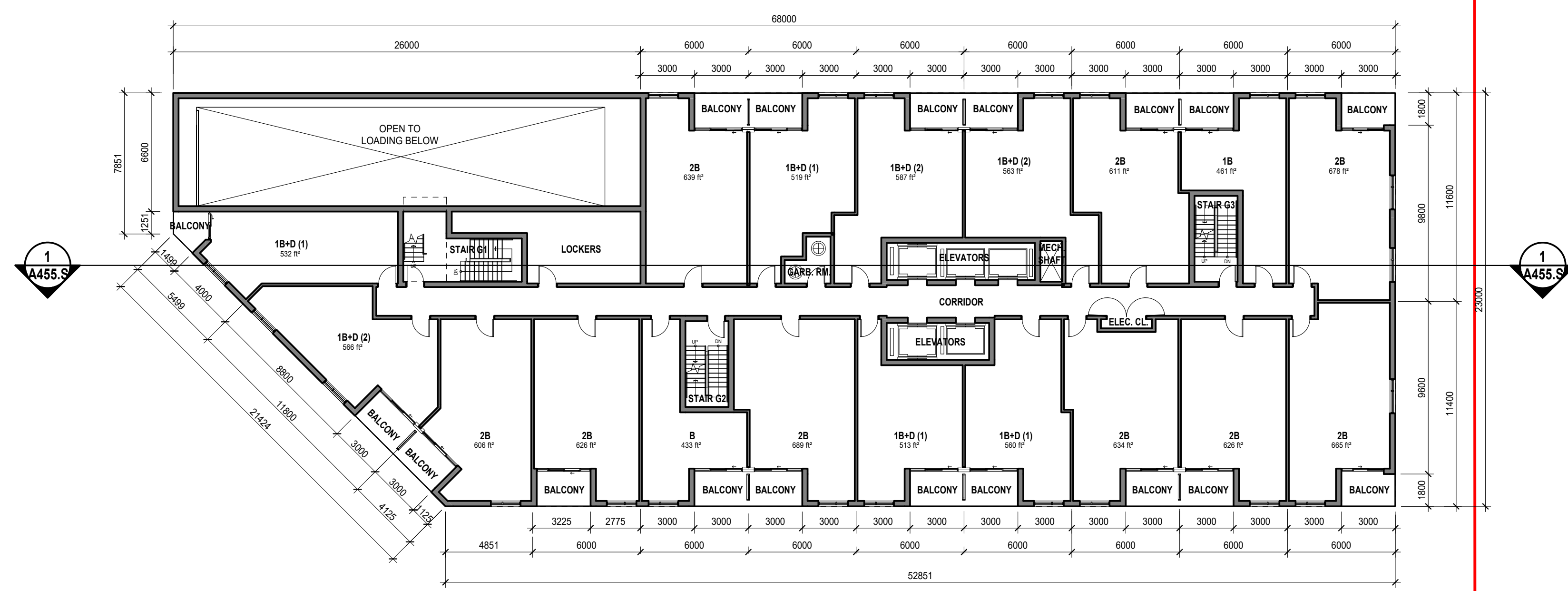

2 BUILDING G - FLOOR 2
A217.GS

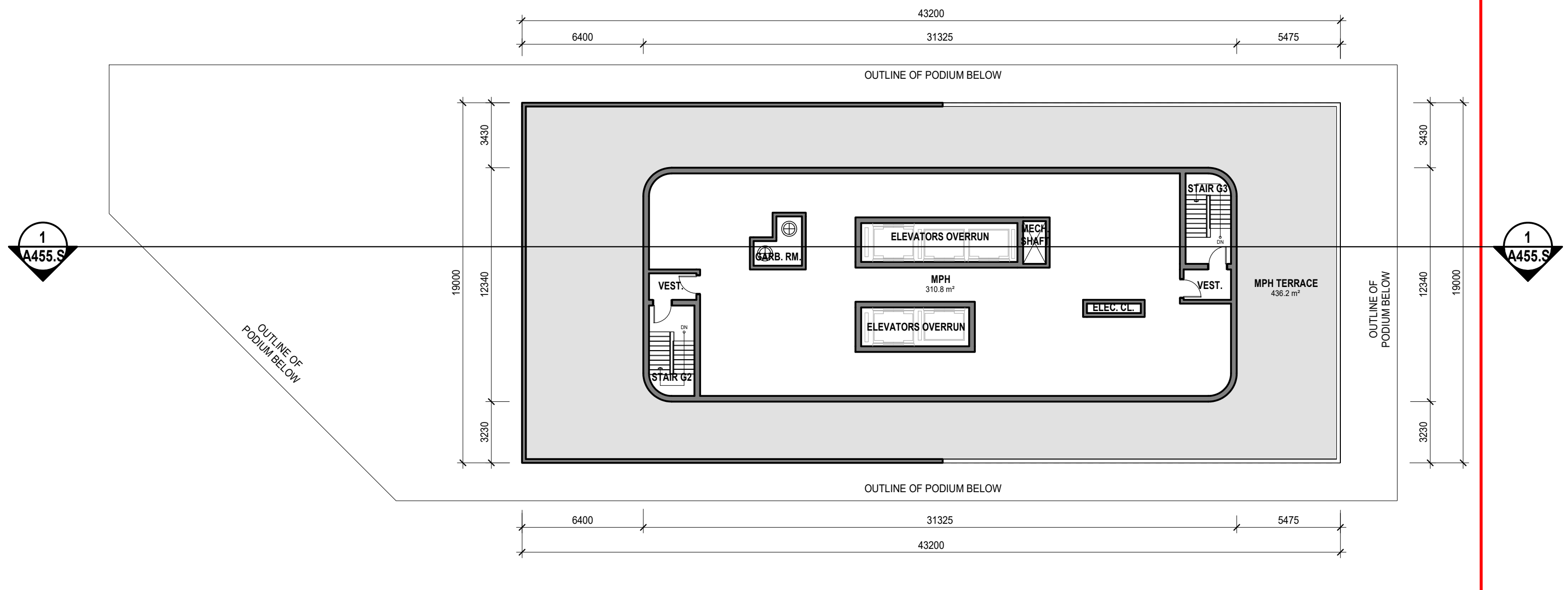

6 BUILDING G - FLOOR 45 - MPH
A217.GS

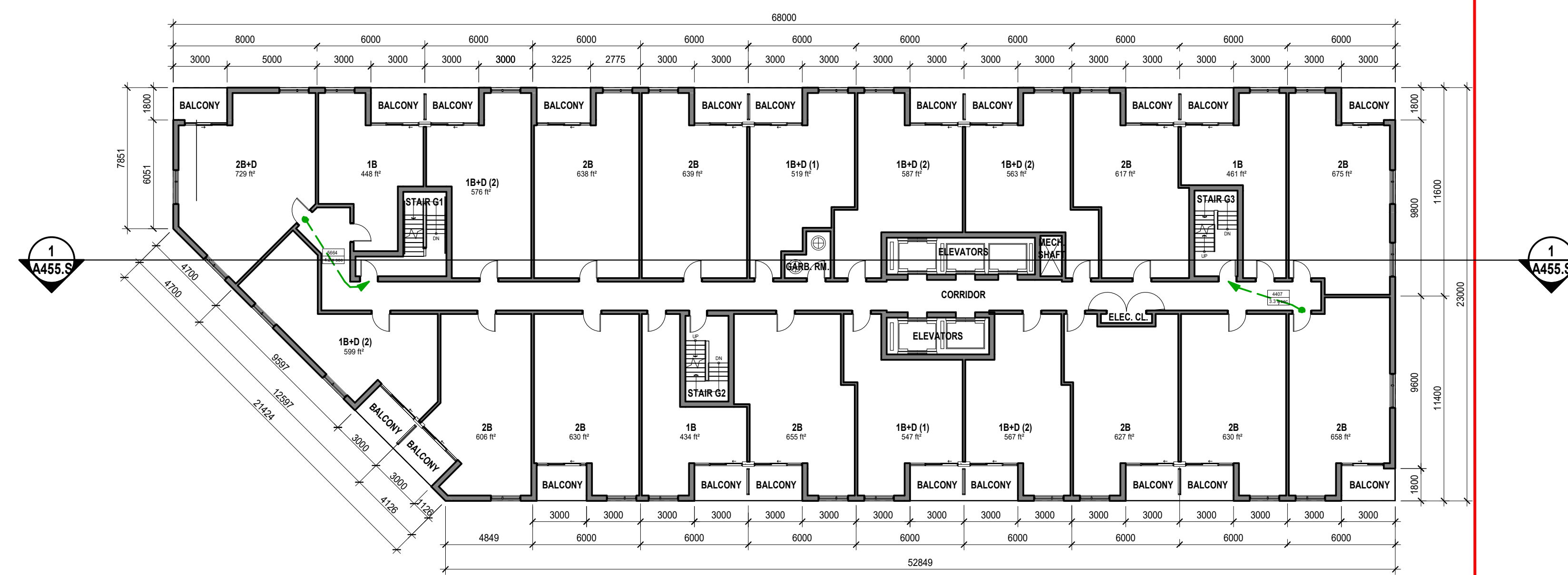

3 BUILDING G - FLOOR 3-6
A217.GS

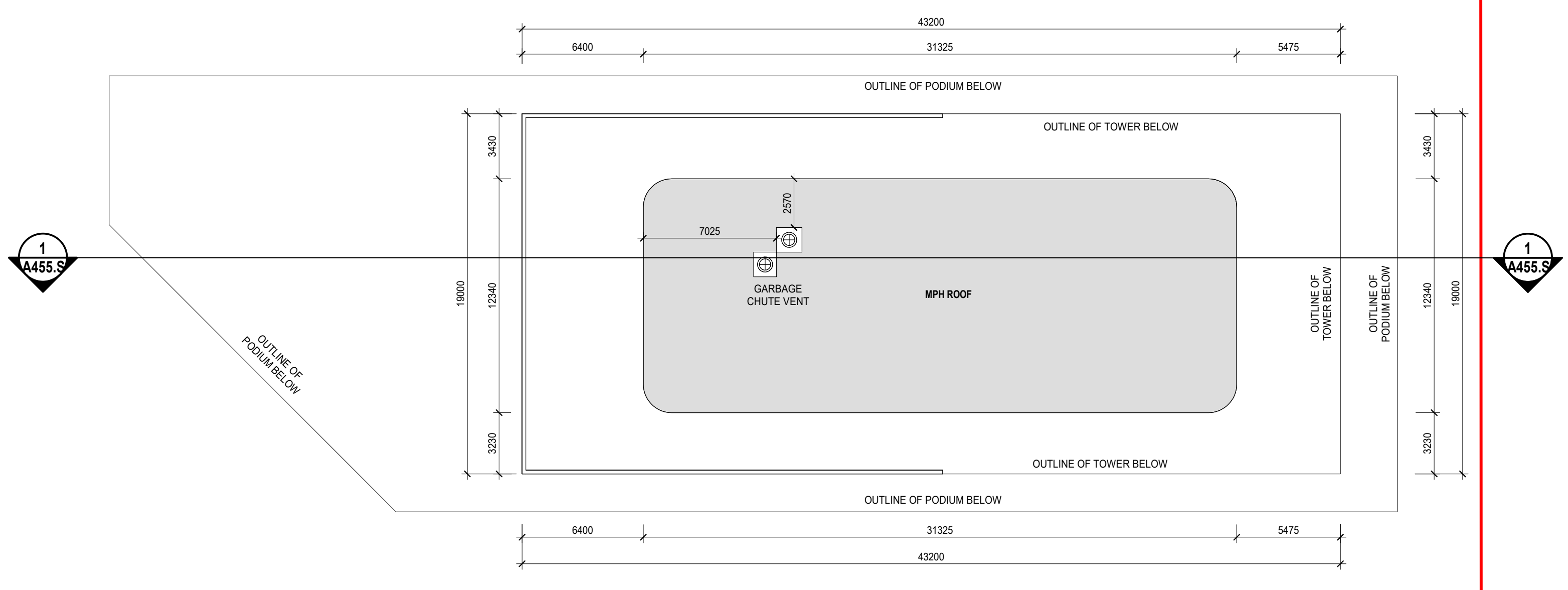

7 BUILDING G - MPH ROOF
A217.GS

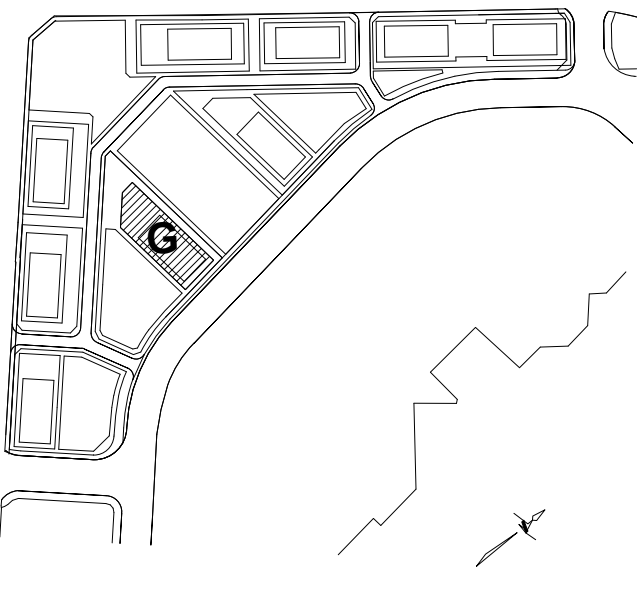

- PLAN LEGEND**
- ERIN MILLS TOWN CENTRE PROPERTY LINE
 - PROPERTY LINE DEVELOPMENT LANDS (BLOCK 1)
 - BUILDING ENVELOPE
 - EASEMENT
 - GREEN ROOF
 - LANDSCAPED PAVING

Date	No.	Description
REVISION RECORD		
2024-10-01	1	Rezoning Application
ISSUE RECORD		

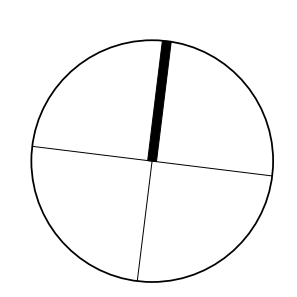

BDP. Quadrangle

Quadrangle Architects Limited
The Wall, 8 Spadina Avenue, Suite 2100, Toronto, ON M5V 0S8
+1 416 598 1240 www.bdpquadrangle.com

5100 - Erin Mills Town Centre
Mississauga, ON
for Pemberton Group

23032 1:200 AT MF
PROJECT SCALE DRAWN REVIEWED

Building G Floor Plans
A217.GS

Note: This drawing is the property of the Architect and may not be reproduced or used without the expressed consent of the Architect. The Contractor is responsible for checking and verifying all levels and dimensions and shall report all discrepancies to the Architect and other coordination prior to commencing work.

Architect: BDP Quadrangle Architects Limited, 8 Spadina Avenue, Suite 2100, Toronto, ON M5V 0S8, Canada. Project No. 23032-04