

ELEVATION NOTE:
ELEVATIONS AND SECTIONS SHOWN HEREON ARE RELATED TO MISSISSAUGA DATUM AND REFERRED TO CITY OF MISSISSAUGA BENCHMARK No. 586, HAVING A PUBLISHED ELEVATION OF 169.786 METRES

Established Grade Calculation for Building A				
Length No.	Begin Elev.	End Elev.	Length (m)	(eL.1+eL.2)/2xL
1	175.77	176.05	29.8	5242.118
2	176.05	176.16	29.4	5177.487
3	176.16	176.24	56	9867.2
4	176.24	176	1	176.12
5	176	175.77	23	4045.355
Total:			139.2	24508.28
EG (m):			176.07	

BUILDING A

BUILDING A

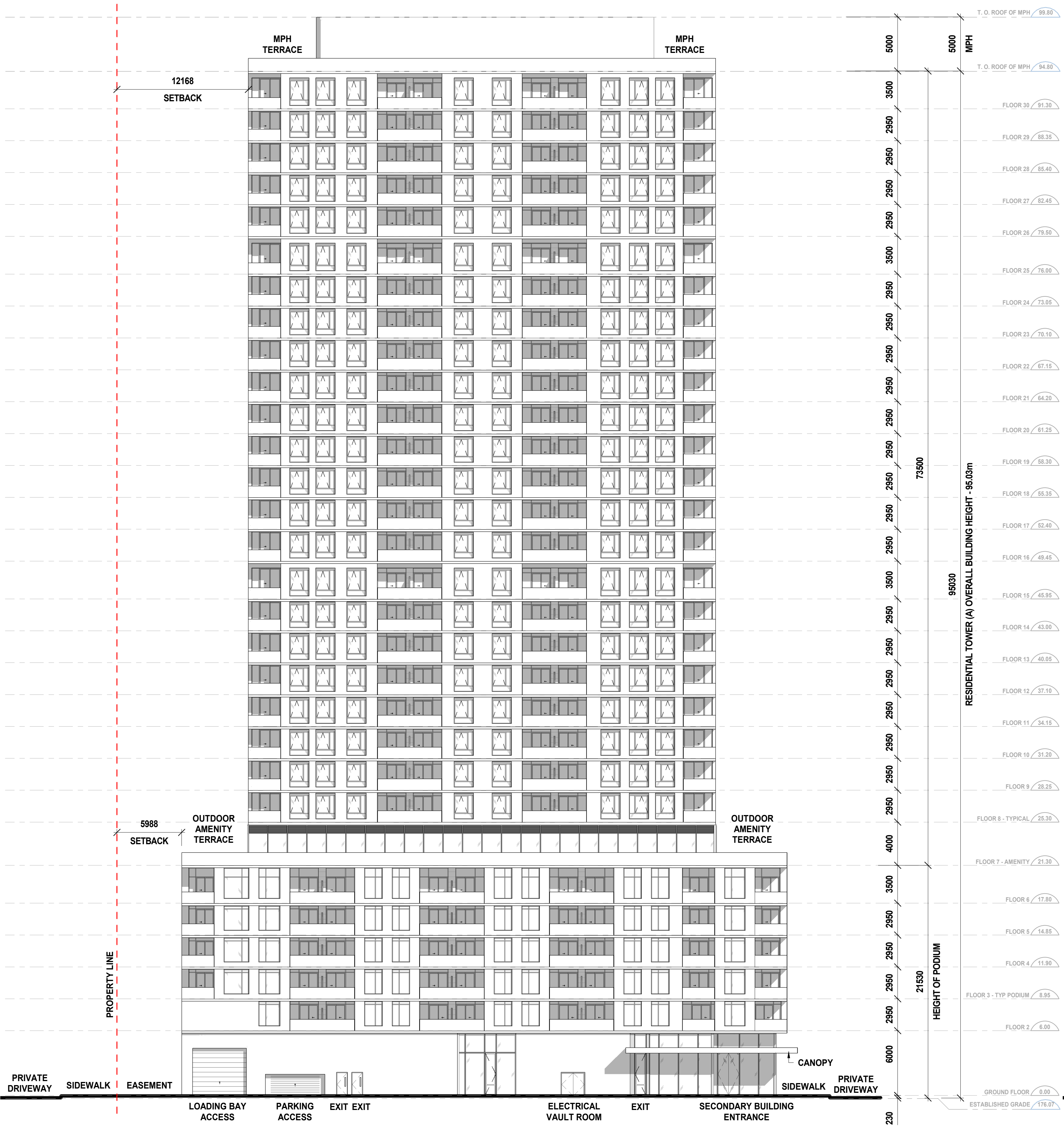

1 BUILDING A - EAST ELEVATION
A401.S

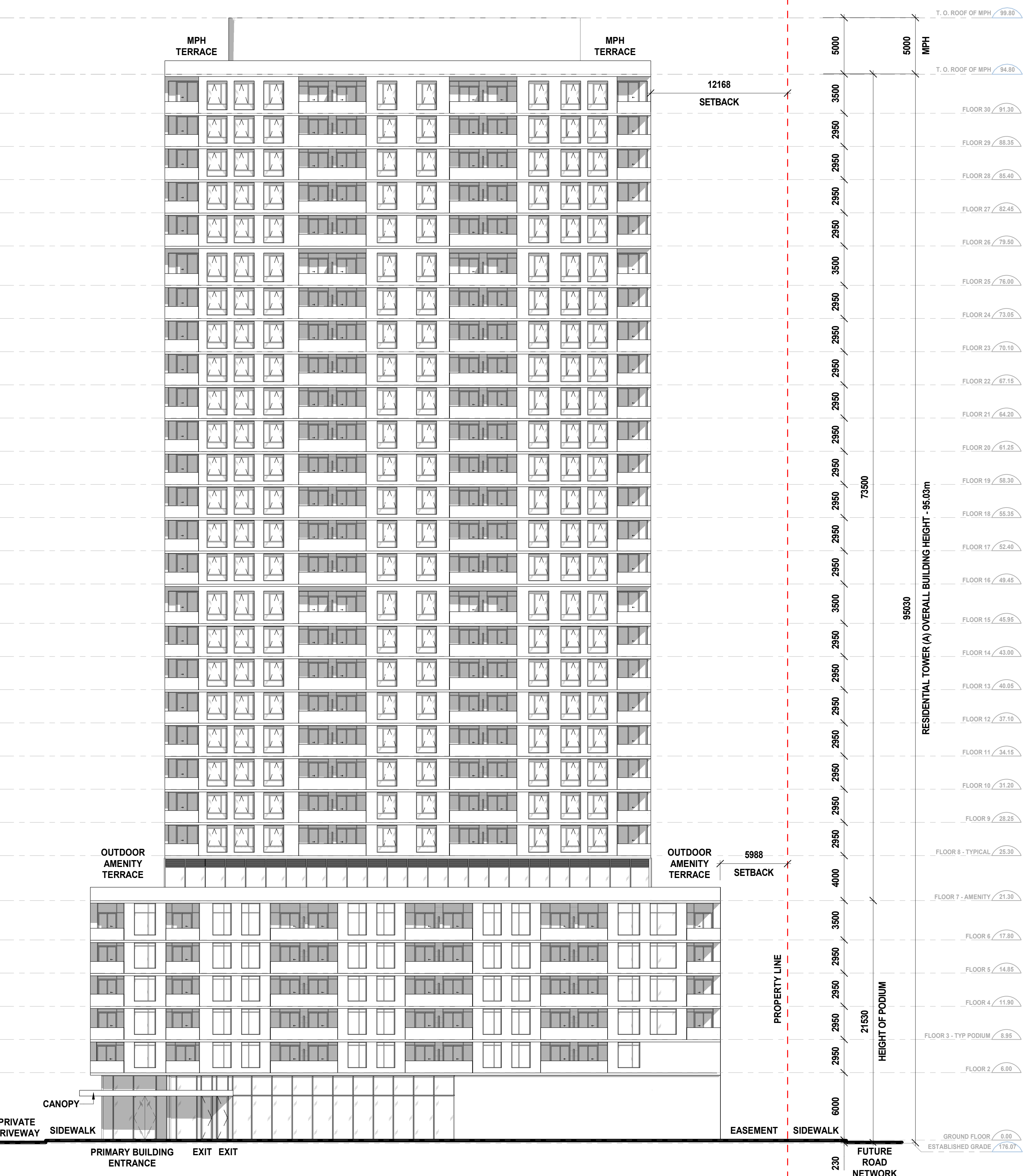

2 BUILDING A - WEST ELEVATION
A401.S

Date	No.	Description

REVISION RECORD	
No.	Description

2024-10-01 Rezoning Application

ISSUE RECORD

BDP. Quadrangle

Quadrangle Architects Limited
The Wall, 8 Spadina Avenue, Suite 2100, Toronto, ON M5V 0S8
T: 416.598.1240 www.bdpquadrangle.com

5100 - Erin Mills Town Centre
Mississauga, ON
for Pemberton Group

23032 1:200 AT MF
PROJECT SCALE DRAWN REVIEWED

Building Elevations - Building A

A401.S

Note: This drawing is the property of the Architect and may not be reproduced or used without the expressed consent of the Architect. The Contractor is responsible for checking and verifying all levels and dimensions and shall report all discrepancies to the Architect and other contractor prior to commencing work.

Architect: BDP Quadrangle Architects Limited, Toronto, Ontario, Canada. Project: BDP_20232_Erin Mills Town Centre_Master Plan_20232-01