

WASTE MANAGEMENT STATISTICS

LOADING SPACE	VERTICAL LOADING CLEARANCE	REQUIRED	PROVIDED
		7.5 m	7.5 m
OVERHEAD DOORS	WIDTH	6.0 m	6.0 m
	LENGTH	18.0 m	18.0 m
	GRADE	Max 2% Slope	Max 2% Slope
OVERHEAD DOORS	OPENING WIDTH	6.0 m	6.0 m
	OPENING HEIGHT	4.5 m	4.5 m

COMPACTED FRONT END BIN	RECYCLABLE MATERIAL	REQUIRED FOR EXISTING APARTMENT	REQUIRED FOR PROPOSED CONDO	PROVIDED FOR EXISTING APARTMENT	PROVIDED FOR PROPOSED CONDO
		-	-	5 x 3 CUBIC YARD BIN	-
NON-COMPACTED FRONT END BIN	RECYCLABLE MATERIAL	4 x 3 CUBIC YARD BINS	-	4 x 3 CUBIC YARD BINS	-
		2 x 3 CUBIC YARD BINS	-	2 x 3 CUBIC YARD BINS	-
BLUKEY STORAGE		10x2	10x2	10x2	10x2

- (1) The bins should be properly positioned in the collection area on the day of collection before 7 am.
- (2) The driver is not required to exit the collection vehicle to sortable collection.
- (3) Property management is responsible for moving bins during collection.
- (4) The Region will not be responsible for emptying bins that are inaccessible to the collection vehicle.
- (5) Property management must be visible to waste collection vehicle on approach to site, otherwise the waste collection vehicle will not enter the site.
- (6) Property management will be responsible for safely maneuvering waste collection vehicles into and/or out of, as well as around the site.
- (7) Property management staff will be responsible for moving bins to the staging area at the time of collection and returning to storage room following collection.

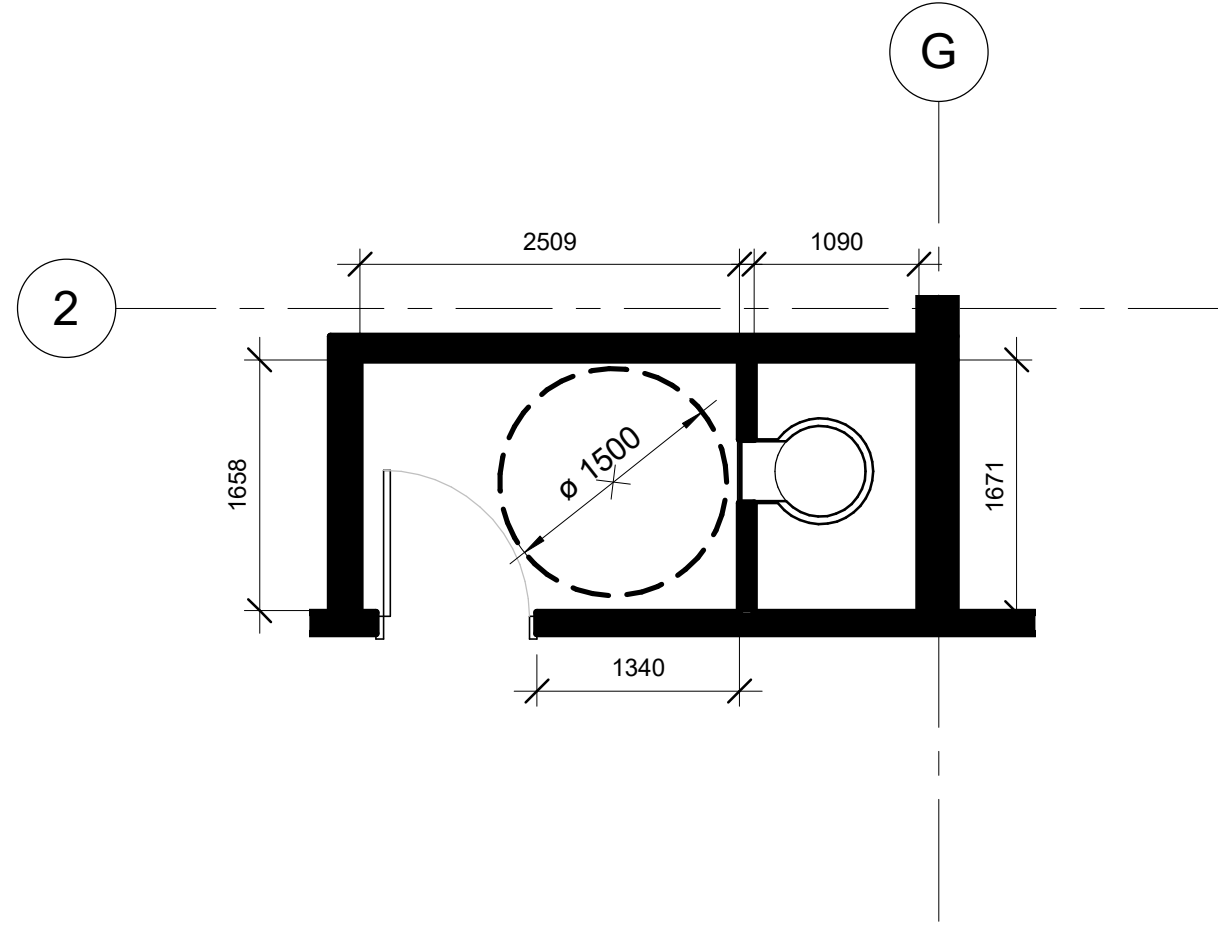

X TYPICAL GARBAGE CHUTE ROOM
1:50

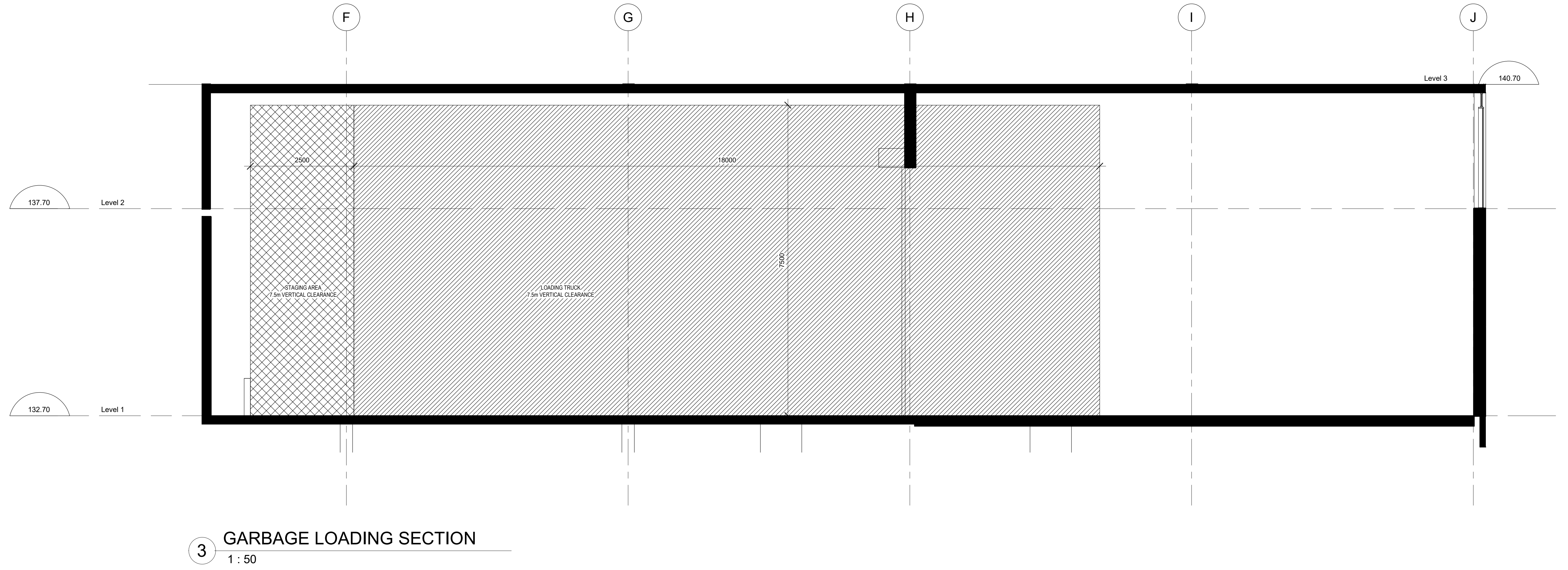

3 GARBAGE LOADING SECTION
1:50

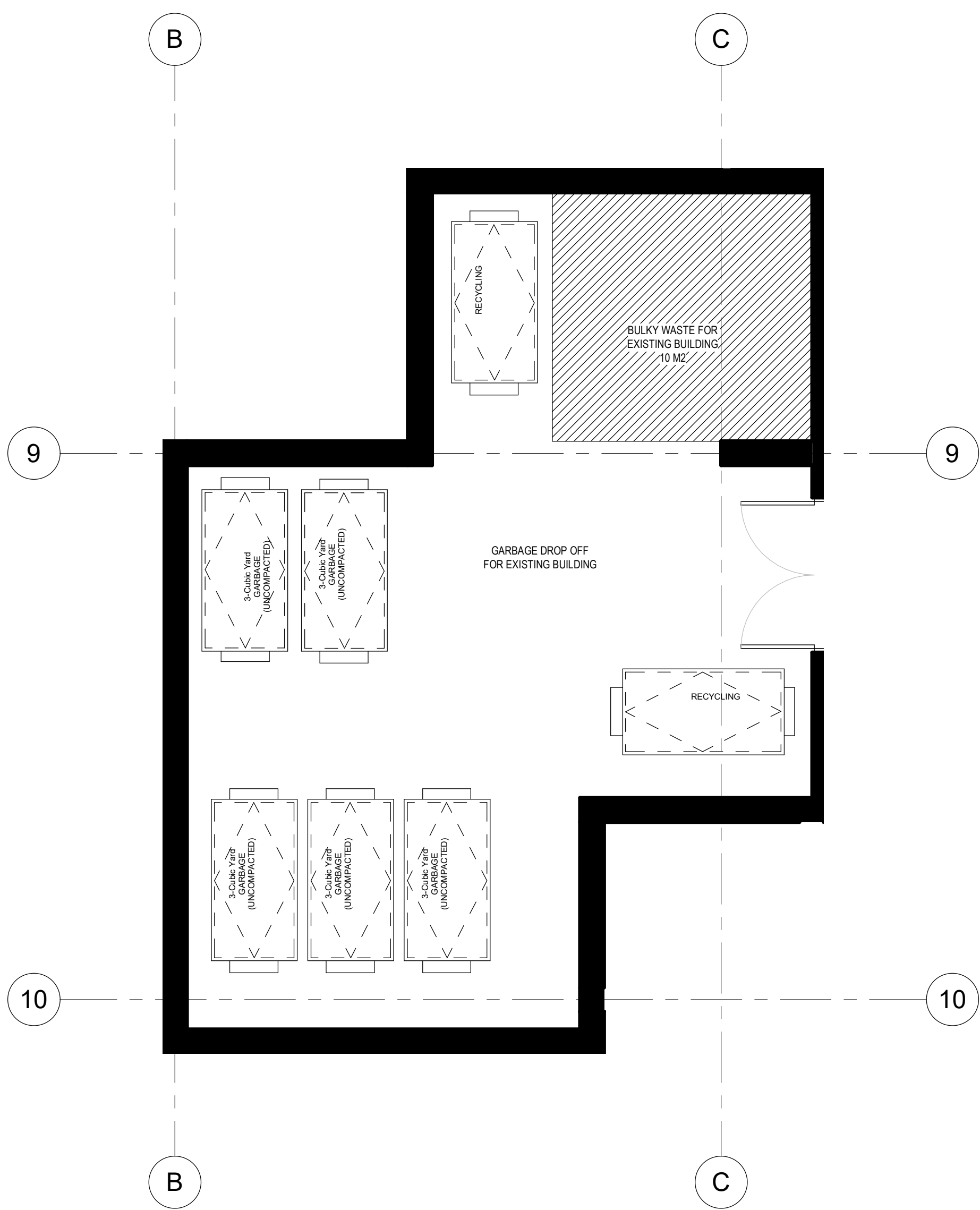

2 WASTE MANAGEMENT PLAN B
1:50

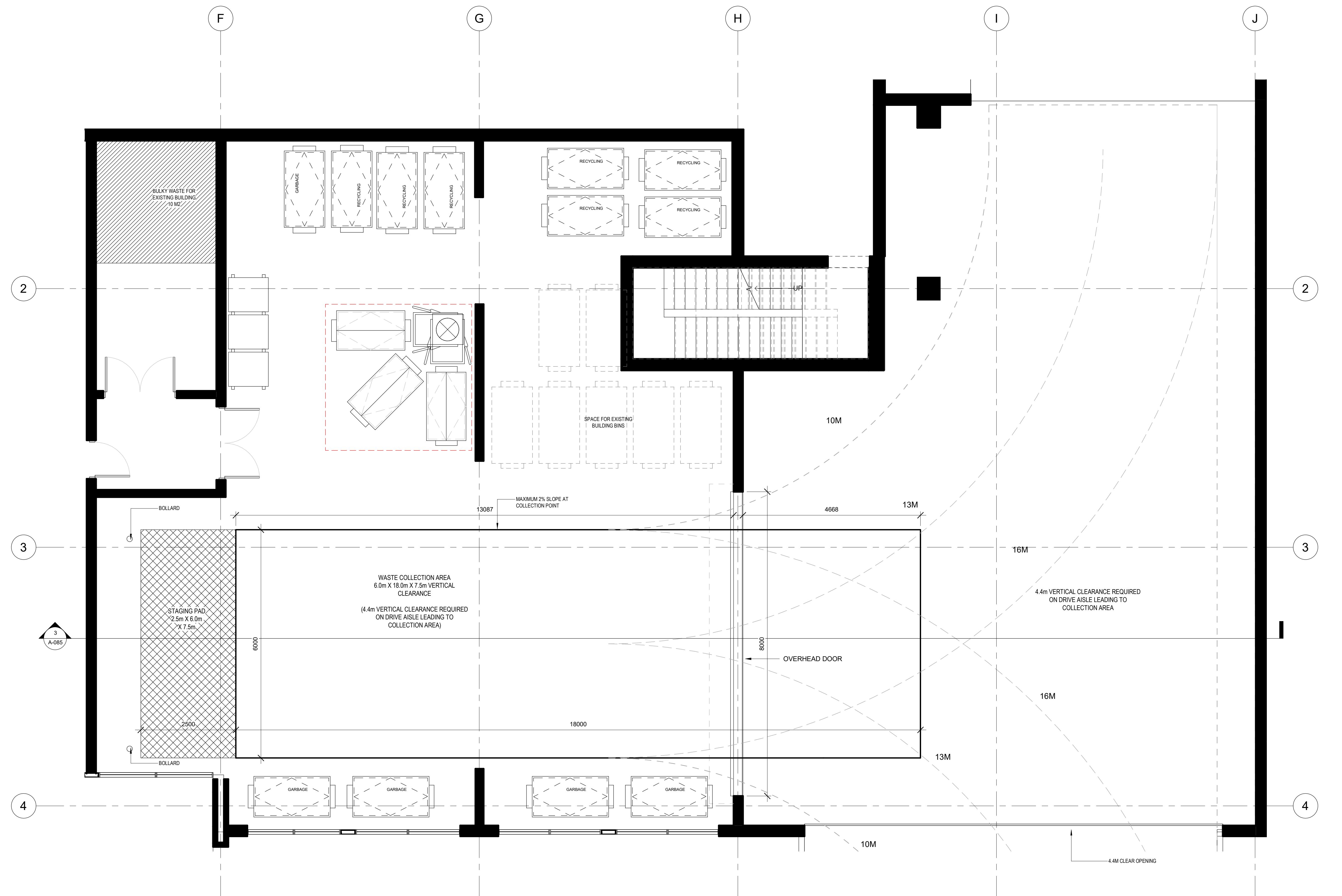

1 WASTE MANAGEMENT PLAN A
1:50

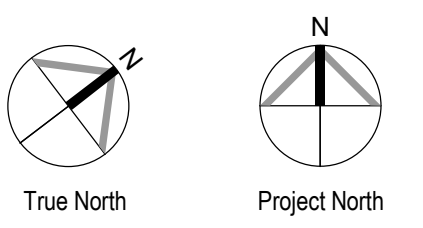

NO.	DATE	ISSUED
05	21Dec2023	ISSUED FOR OPA AND REZONING
06	16Dec2023	ISSUED FOR OPA AND REZONING
07	27Nov2022	ISSUED FOR OPA AND REZONING



ALL DRAWINGS ARE THE PROPERTY OF ONESPACE AND THEY ARE NOT TO BE REPRODUCED, COPIED, OR IN ANY MANNER WITHOUT THE WRITTEN CONSENT OF ONESPACE.
DRAWINGS ARE INTENDED TO CONVEY SCOPE OF WORK AND ARRANGEMENT AND SIZES OF MATERIALS AND PRODUCTS.
ALL DIMENSIONS TO BE ACCORDING TO BEST DRAWING PRACTICE AND CONFORM TO THE ONTARIO BUILDING CODE IN EFFECT AT THE TIME.

CLIENT
1785 Bloor Holdings Inc.
181 Eglinton Avenue East, Suite 204
Toronto, ON M4P 1J4
ADDRESS
1785 Bloor St.
1785 Bloor Street, Mississauga,
ON L4X 1S8

DRAWING
Waste Management Plans

PROJECT NUMBER	DATE
21045	21Dec2023
SCALE	PLOTTED DATE
1:50	21Dec2023