

This drawing, as an instrument of service, is provided by and is the property of Turner Fleischer. The contractor must verify and accept responsibility for all dimensions and conditions on site and must notify Turner Fleischer of any variations from the supplied information. This drawing is not to be scaled. The architect is not responsible for the accuracy of survey, structural, mechanical, electrical, etc. information shown on this drawing. Refer to the appropriate consultant's drawings before proceeding with the work. Construction must conform to all applicable codes and requirements of all relevant governing jurisdictions. The contractor working from drawings not specifically marked "For Construction" must assume full responsibility and bear costs for any corrections or damage resulting from his work.

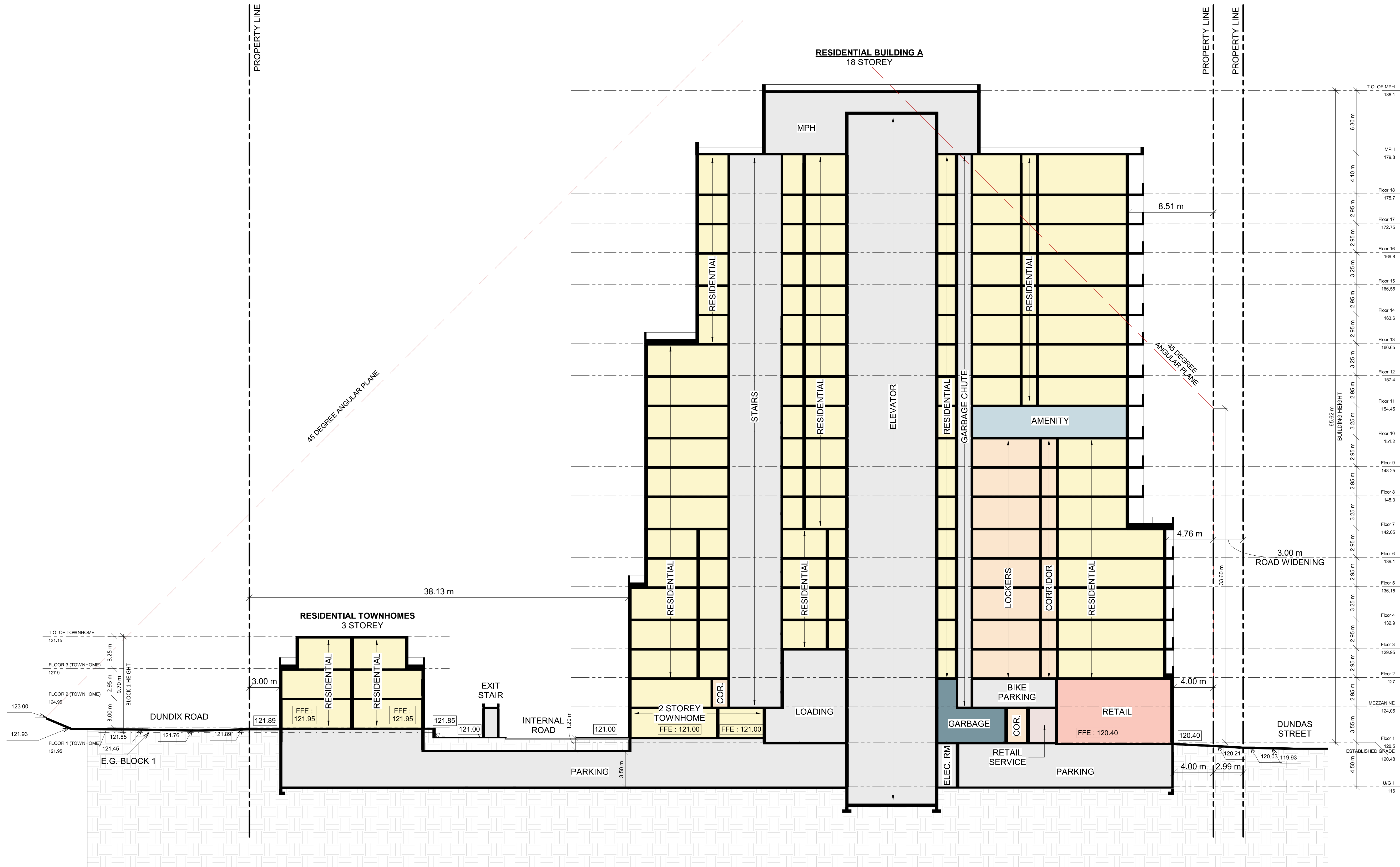

| | | | |
|---|------------|----------------------------|-----|
| 2 | 06-09-2024 | OPA & ZBA RESUBMISSION | MLE |
| 1 | 06-07-2022 | OPA/ZBA & SPA RESUBMISSION | MLE |
| # | DATE | DESCRIPTION | BY |

PROJECT
PROPOSED MIXED-USE DEVELOPMENT
1225 Dundas Street E, Mississauga, ON
(OZ/OPA 22-20 W3)

DRAWING
BUILDING SECTIONS

PROJECT NO.
22.117P01
PROJECT DATE
DRAWN BY
MLE
CHECKED BY
NMC
SCALE
1 : 200



DRAWING NO. SPA402 REV. 2