

1 SEPTEMBER 21 - 1918 PM
 SPA816 1 : 2500

TURNER FLEISCHER

67 Lesmill Road
 Toronto, ON, M5B 2T8
 T 416 425 2222
 turnerfleischer.com

This drawing, as an instrument of service, is provided by and is the property of Turner Fleischer. The contractor must verify and accept responsibility for all dimensions and conditions on site and must notify Turner Fleischer of any variations from the supplied information. This drawing is not to be used for any other project. The architect is not responsible for the accuracy of survey, structural, mechanical, electrical, etc. information shown on this drawing. Refer to the appropriate consultant's drawings before proceeding with the work. Construction must conform to all applicable codes and requirements of all applicable zoning provisions. The contractor retains from drawings not specifically marked for construction must assume full responsibility and bear costs for any corrections or damages resulting from his work.

- EXISTING CONTEXT SHADOW
- PROPOSED DEVELOPMENT SHADOW
- PROPOSED DEVELOPMENT SHADOW / EXISTING CONTEXT SHADOW OVERLAP
- 3.0 NO IMPACT ZONE
- 7.5 NO IMPACT ZONES
- PUBLIC OPEN SPACES, PARKS & PLAZAS

#	DATE	DESCRIPTION	BY
2	06-09-2024	OPA & ZBA RESUBMISSION	MLE
1	06-07-2022	OPA,ZBA & SPA RESUBMISSION	

PROJECT
PROPOSED MIXED-USE DEVELOPMENT
 1225 Dundas Street E, Mississauga, ON
 (OZ/OPA 22-20 W3)

DRAWING
SHADOW STUDIES

PROJECT NO.
22.117P01
 PROJECT DATE
 DRAWN BY
WJB
 CHECKED BY
NMC
 SCALE
1:2500

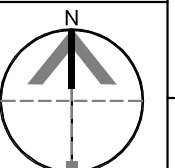
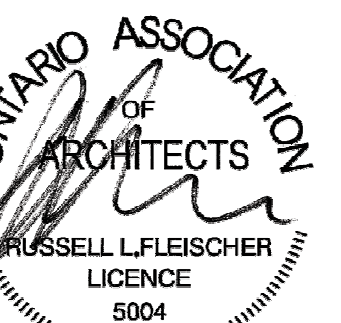

DRAWING NO. SPA816 REV. 2