

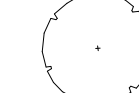

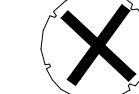



LEGEND

-  EXISTING DECIDUOUS TREE TO REMAIN
-  EXISTING DECIDUOUS TREE TO BE REMOVED (REFER TO ARBORIST REPORT)
-  EXISTING CONIFEROUS TREE TO REMAIN
-  EXISTING CONIFEROUS TREE TO BE REMOVED (REFER TO ARBORIST REPORT)
-  TREE IDENTIFICATION KEY (TREES TO BE RETAINED)
-  TREE IDENTIFICATION KEY (TREES TO BE REMOVED)
-  TREE PROTECTION FENCING PER CITY OF MISSISSAUGA STANDARDS

- ### GENERAL NOTES
- Do not scale the drawings. All dimensions are in millimetres unless noted otherwise.
 - This drawing is to be read in conjunction with the project site plan, landscape plan, and engineering plan.
 - The tree inventory includes assessment of trees >10cm DBH. The trees have been assessed based on species, size and condition.
 - The contractor shall check and verify all existing and proposed grading and conditions on the project and immediately report any discrepancies to the consultant before proceeding with any removals.
 - The contractor is to be aware of all existing and proposed services and utilities. The contractor is responsible for having all underground services and utility lines staked by each agency having jurisdiction prior to commencing work.
 - This drawing is to be used for development approval only.
 - Do not leave any holes open overnight.
 - Keep area outside construction zone clean and useable by others at all times. Contractor shall thoroughly clean areas surrounding the construction zone at the end of each work day.
 - Contractor to make good any and all damages outside of the development area that may occur as a result of tree removals at no extra cost.
 - This drawing is Copyright MHBC Planning, 2024.

2.	AUGUST 7, 2024	ISSUED FOR SPA	NV
1.	JULY 07, 2022	ISSUED FOR OPA/ZBA	NV
REVISION NO.	DATE	ISSUED / REVISION	BY



**PLANNING
URBAN DESIGN
& LANDSCAPE
ARCHITECTURE**

230-7050 WESTON ROAD WOODBRIDGE, ON, L4L 8G7 | P: 905 761 5588 F: 905 761 5589 | WWW.MHBCPLAN.COM

 ISSUED FOR SPA ONLY NOT FOR CONSTRUCTION <small>All drawings and specifications are instruments of service and will remain the property of MHBC Planning and must be returned at the completion of the work. This drawing shall not be used for construction purposes unless the drawings are marked 'Issued for Construction' and the professional seal is signed and dated by the landscape architect.</small>	DATE	JUNE 2021
	DRAWN BY	NV
PLAN SCALE	1:300	
FILE NO.	1257DI	
CHECKED BY	N.M.	
OTHER		

PROJECT

1225 DUNDAS STREET EAST
MISSISSAUGA, ONTARIO



FILE NAME	DWG NO.
TREE INVENTORY, PROTECTION, AND REMOVALS	TI-1

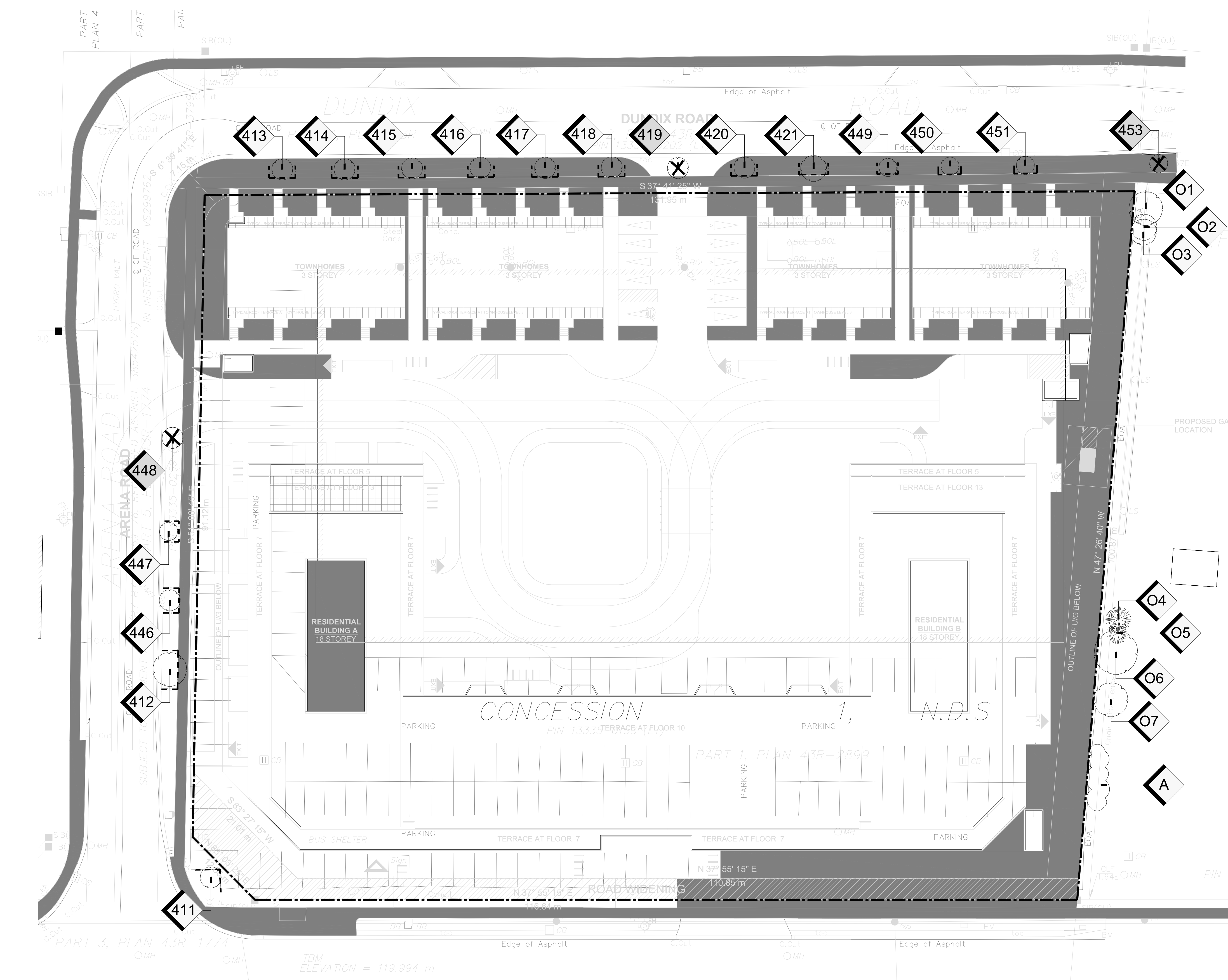

1 TREE INVENTORY, REMOVALS, AND PROTECTION PLAN
SCALE: 1:300