

1 TREE INVENTORY AND ASSESSMENT PLAN

02830-1

Hoarding
Tree Preservation Hoarding
Guideline

NOTE:
TO BE USED AS A GUIDELINE ONLY.
NOT TO SCALE. REMOVE CITY TITLE BLOCK
AND REDRAW TO REPRESENT SITE SPECIFIC
CONDITIONS. ALL SITE SPECIFIC CONDITIONS
ARE TO BE CONFIRMED BY THE PROJECT
CONSULTANT.

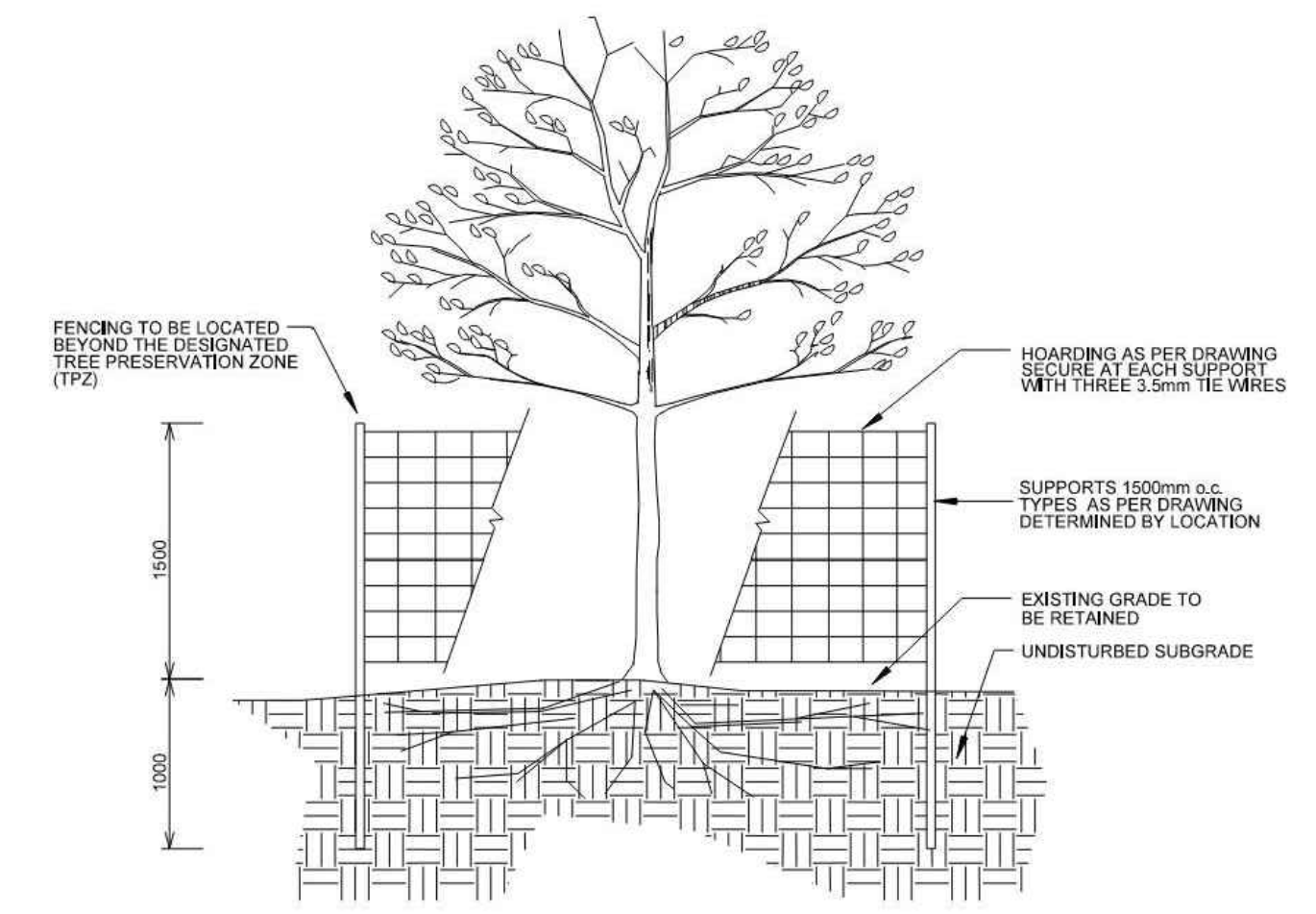

- NOTES:**
1. THE AREA WITHIN DESIGNATED TREE PRESERVATION ZONE OF ALL EXISTING TREES SHALL BE PROTECTED WITH HOARDING AS PER DETAIL.
 2. THE AREA WITHIN THE TREE PRESERVATION ZONE HOARDINGS SHALL REMAIN UNDISTURBED AND SHALL NOT BE USED FOR THE STORAGE OF MATERIALS, EQUIPMENT OR VEHICLES.
 3. PRUNE BRANCHES TO REMOVE DAMAGED LIMBS. DO NOT DAMAGE LEADERS. ALL CUTS OVER 25mm SHALL BE TREATED IN ACCORDANCE WITH APPROPRIATE LUMINAL PRACTICES AS APPROVED BY THE COMMUNITY SERVICES DEPARTMENT.
 4. CUTTING OF ROOTS OR CHANGING OF GRADES AROUND EXISTING TREES WITHIN THE TREE PRESERVATION ZONE WILL NOT BE PERMITTED WITHOUT THE APPROVAL OF THE COMMUNITY SERVICES DEPARTMENT.
 5. IF TREES ARE BEING ADVERSELY AFFECTED BY CONSTRUCTION A WATERING AND FERTILIZING PROGRAM IS TO BE IMPLEMENTED TO THE SATISFACTION OF THE COMMUNITY SERVICES DEPARTMENT.
 6. TREE PROTECTION HOARDING MAY BE REQUIRED AROUND INDIVIDUAL TREES TO REMAIN AND/OR AROUND TREE PRESERVATION ZONES AS IDENTIFIED ON THE APPROVED TREE PRESERVATION PLANS.
 7. TREES IDENTIFIED FOR PRESERVATION BUT WHICH DIE OR ARE DAMAGED BEYOND REPAIR, SHALL BE REPLACED AT THE DEVELOPER'S EXPENSE WITH A SIZE AND SPECIES OF TREE APPROVED BY THE COMMUNITY SERVICES DEPARTMENT.
 8. ALL DIMENSIONS ARE IN MILLIMETERS UNLESS OTHERWISE NOTED.

Detail: 02830-1 ORIGINAL DATE: Oct 09/15 REVISION DATE: month xx/1x MISSISSAUGA

2 TREE PRESERVATION HOARDING FENCE N.T.S.

- NOTES:**
1. FOR SERVICING, GRADING AND DRAINAGE INFORMATION SEE ENGINEERING DRAWINGS.
 2. THE CONTRACTOR SHALL CHECK AND VERIFY ALL EXISTING AND PROPOSED GRADES AND CONDITIONS OF THE PROJECT AND IMMEDIATELY REPORT ANY DISCREPANCIES TO THE CONSULTANT BEFORE PROCEEDING WITH ANY REMOVALS.
 3. TREE REMOVALS SHALL CONFORM WITH THE MIGRATORY BIRDS CONVENTION ACT AND MUNICIPAL BY-LAWS.

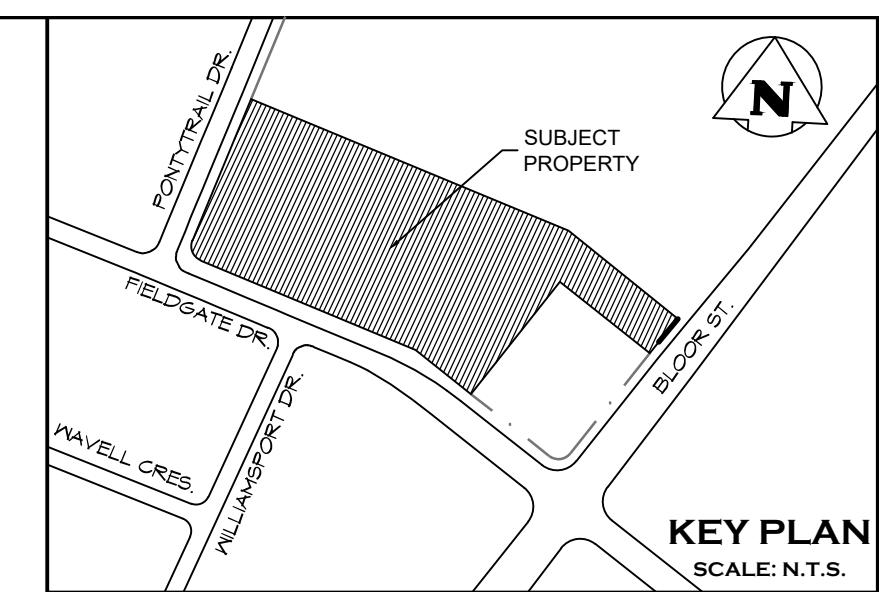

- LEGEND**
- PROPERTY BOUNDARY
 - - - - TREE PROTECTION FENCE
 - - - - EXISTING FENCE
 - - - - EXISTING CHAINLINK FENCE
 - - - - EXISTING PRIVACY FENCE
 - HP EXISTING HYDRO POLE
 - ◇ EXISTING FIRE HYDRANT
 - EXISTING LIGHT STANDARD
 - ⊕ EXISTING WATER VALVE
 - ⊙ EXISTING SIGN
 - - - - UNDERGROUND SERVICES - SEE ENG. DRGS
 - ⊗ EXISTING DECIDUOUS TREE TO BE REMOVED
 - ⊗ EXISTING CONIFEROUS TREE TO BE REMOVED
 - EXISTING DECIDUOUS TREE TO BE RETAINED OR PROTECTED
 - ⊙ EXISTING CONIFEROUS TREE TO BE RETAINED OR PROTECTED
 - 14 TREE ID. #

1. THIS DRAWING IS THE EXCLUSIVE PROPERTY OF C.F. CROZIER & ASSOCIATES INC. AND THE MODIFICATION AND/OR REPRODUCTION OF ANY PART OF THIS DRAWING IS STRICTLY PROHIBITED WITHOUT WRITTEN AUTHORIZATION FROM THIS OFFICE.
2. THE DIGITAL FILES CONTAIN INTELLECTUAL AND DIGITAL DATA PROPERTY THAT IS THE EXCLUSIVE PROPERTY OF C.F. CROZIER & ASSOCIATES INC.
3. THE CONTRACTOR SHALL VERIFY ALL DIMENSIONS, LEVELS, AND DATUMS ON SITE AND REPORT ANY DISCREPANCIES OR OMISSIONS TO C.F. CROZIER & ASSOCIATES INC. PRIOR TO CONSTRUCTION.
4. THIS DRAWING IS TO BE READ AND UNDERSTOOD IN CONJUNCTION WITH ALL OTHER PLANS AND DOCUMENTS APPLICABLE TO THIS PROJECT.
5. ALL EXISTING UNDERGROUND UTILITIES TO BE VERIFIED IN THE FIELD BY THE CONTRACTOR PRIOR TO CONSTRUCTION.
6. DO NOT SCALE DRAWINGS.

NOTES:
1. ALL DIMENSIONS ARE IN METERS UNLESS OTHERWISE NOTED.

No.	ISSUE	DATE: YYYY/MM/DD
0	ISSUED FOR 1st SUBMISSION ZBA	2024/08/16

ARBORIST
 MATTHEW CAMPBELL OALA, CSLA
CERTIFIED ARBORIST (ISA 0N-3008-A)

Project
FIELDGATE PLAZA
CITY OF MISSISSAUGA
Drawing
TREE PRESERVATION PLAN

CROZIER
CONSULTING ENGINEERS

Drawn By	S.Z./K.C.	Design By	K.C./S.K.	Project	2655-7075
Check By	M.C.	Check By		Drawing	TPP-1