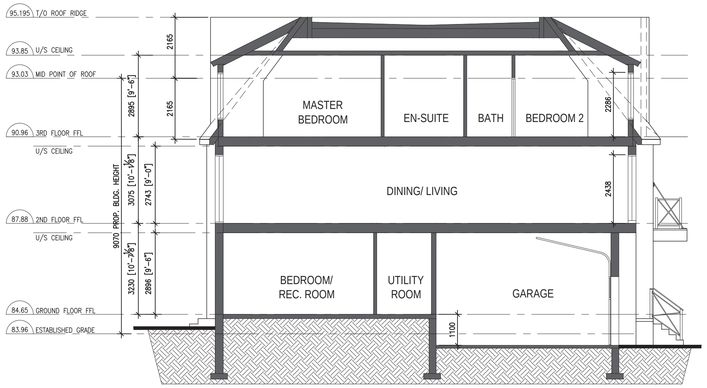

TOWNHOUSE BLOCK 1 - EAST-WEST SECTION THRU UNIT 2

TOWNHOUSE BLOCK 1 - PROPOSED SOUTH ELEVATION - OPTION A

TOWNHOUSE BLOCK 1 - PROPOSED SOUTH ELEVATION - OPTION B

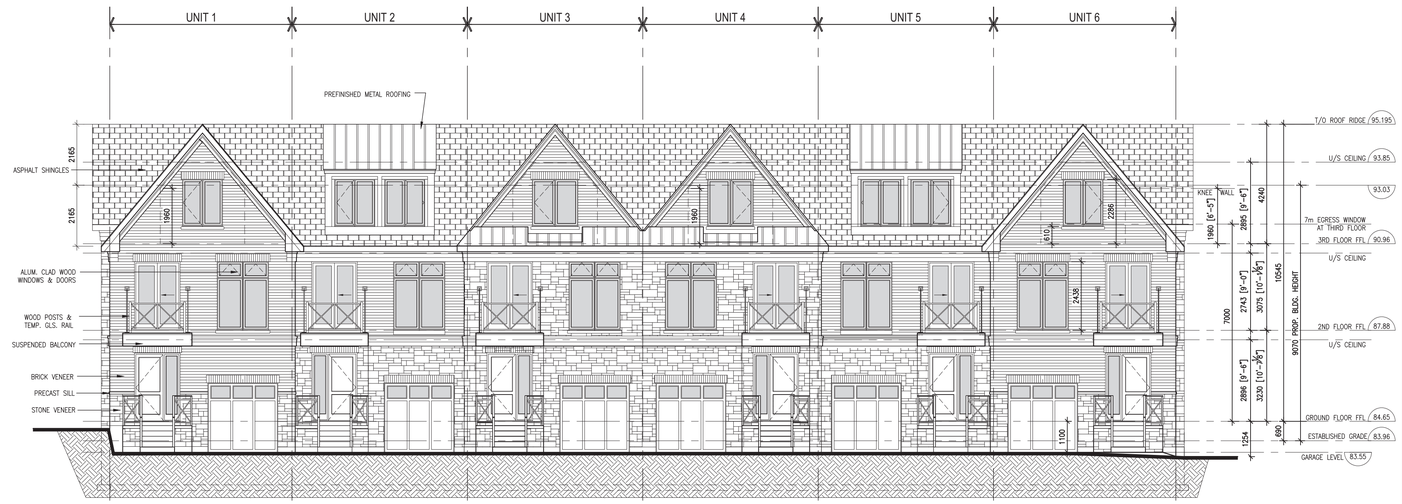

TOWNHOUSE BLOCK 1 - PROPOSED EAST ELEVATION

TOWNHOUSE BLOCK 1 - PROPOSED EAST ELEVATION

TOWNHOUSE BLOCK 1 - PROPOSED WEST ELEVATION

LEGEND

- FAUX WINDOW
- CLEAR GLASS FIXED WINDOW
- CLEAR GLASS OPERABLE WINDOW

PROJECT

MONA ROAD PHASE II
TOWNHOUSE DEVELOPMENT

1148-1154 MONA ROAD
MISSISSAUGA, ON

CLIENT

QUEENSCORP

CONSULTANTS

ARCHITECT

JOSEPH N CAMPITELLI ARCHITECT INC.
10 Bur Oak Avenue, Unit 3, Markham, ON L6C 0A2
tel: 905-887-6800, fax: 905-887-9400
e-mail: info@jnc-architect.com

LEGAL

This drawing, as an instrument of service, is provided by, and is the property of, Joseph N. Campitelli, Architect Inc. (the "Architect"). The contractor must verify and accept responsibility for all dimensions and conditions on site and must notify the Architect, of any variations from the supplied information. The Architect is not responsible for the accuracy of the site information, surveys, electrical, engineering information, etc., which is shown on this drawing. Refer to the appropriate engineering drawings before proceeding with the work. Construction must conform to all applicable codes and requirements of the authorities having jurisdiction. Unless otherwise noted, no investigation has been undertaken or reported on by the Architect, in regards to the environmental condition of the site to which this drawing relates. This drawing is not to be used for construction purposes until countersigned by the Architect.

This drawing is not to be scaled. All architectural symbols indicated on this drawing are graphic representations only.

COUNTERSIGNED
Joseph N. Campitelli, Architect
B.ARCH., O.A.A., M.R.A.I.C.

DATE

DWG. ISSUES

1.	DEC.04.2023	ISSUED FOR REVIEW	RD
2.	DEC.18.2023	ISSUED FOR REVIEW	RD
3.	JAN.19.2024	ISSUED FOR REVIEW	RD
4.	FEB.02.2024	ISSUED FOR REVIEW + COORD.	RD
5.	JUN.14.2024	ISSUED FOR REVIEW + COORD.	RD
6.	SEP.12.2024	ISSUED FOR REVIEW + COORD.	RD

DESCRIPTION

LEGAL

INFO

PROJECT ARCHITECT:
J. CAMPITELLI
ASSISTANT DESIGNER:

DRAWN BY:
RD
CHECKED BY:
J.C.

DWG. TITLE

TOWNHOUSE BLOCK 1
PROPOSED ELEVATIONS

SCALE	DATE PRINTED	PROJECT NO.
1:100	SEP.12.2024	311.23.D

SHEET NO.

A.401