

SEMI'S - PROPOSED ROOF PLAN

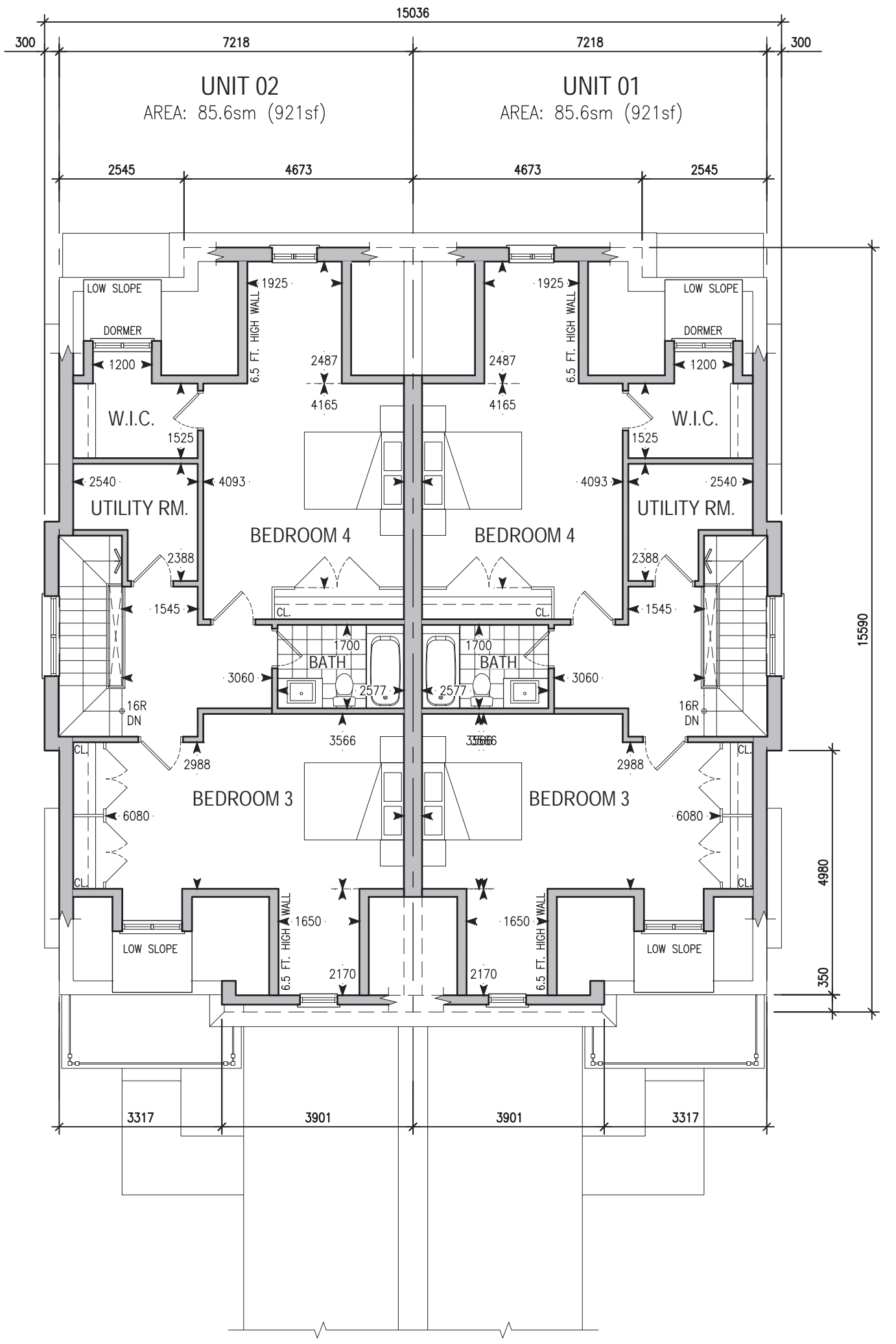

SEMI'S - PROPOSED 3RD FLOOR PLAN

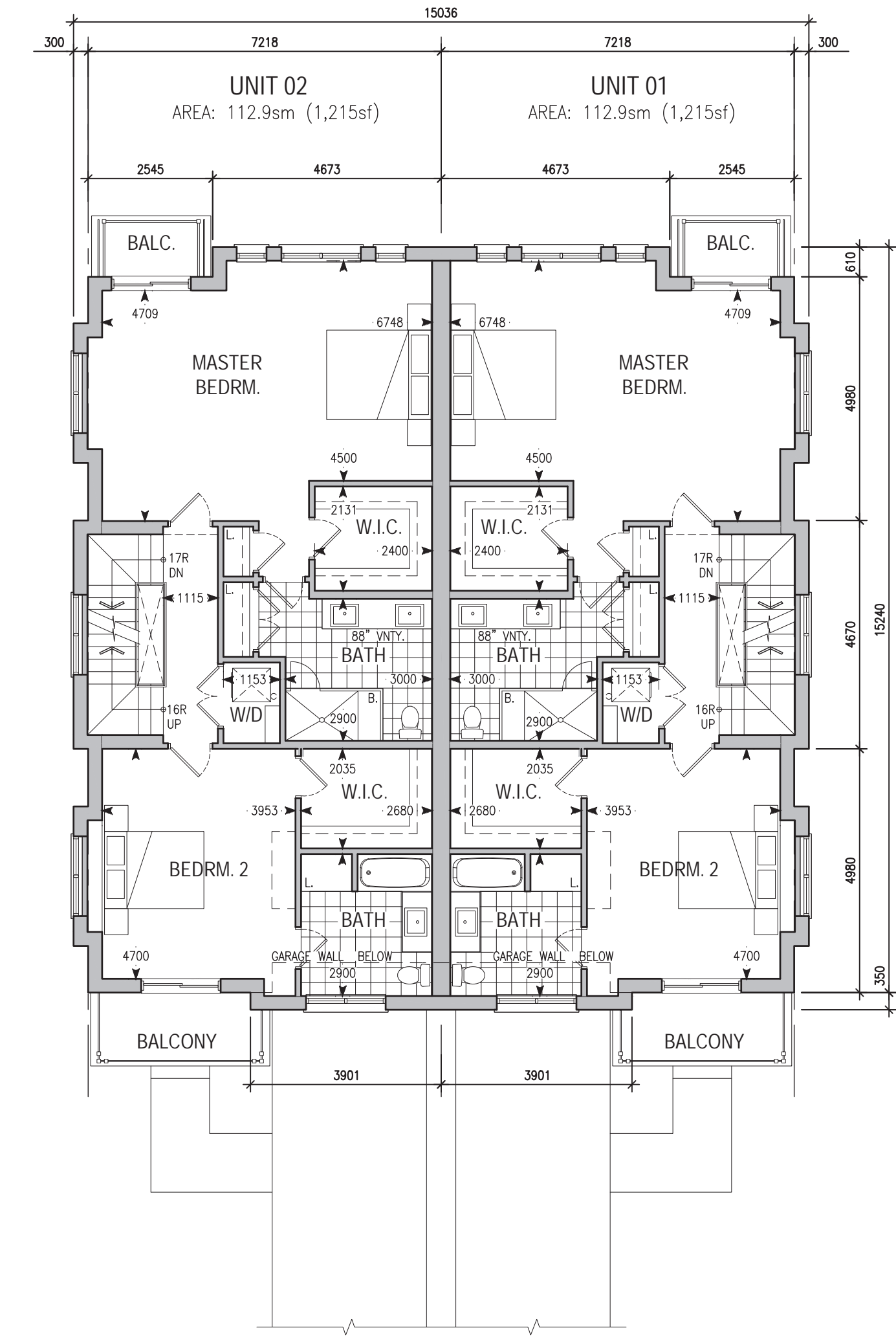

SEMI'S - PROPOSED 2ND FLOOR PLAN

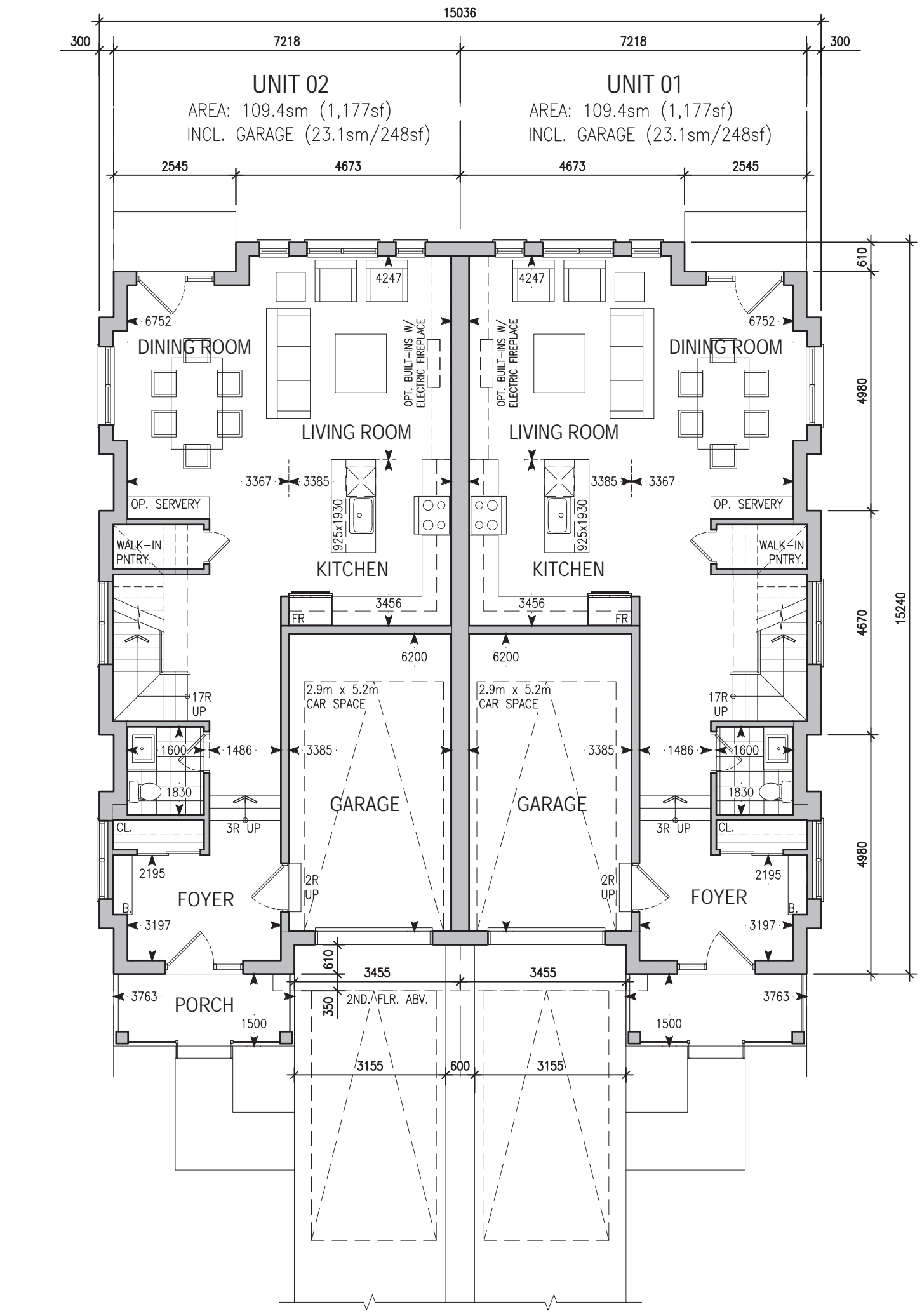

SEMI'S - PROPOSED GROUND FLOOR PLAN

This drawing, as an instrument of service, is provided by and is the property of Joseph N. Campitelli Architect Inc. (the "Architect"). The contractor must verify and accept responsibility for all dimensions and conditions on site and must notify the Architect of any variations from the supplied information. The Architect is not responsible for the accuracy of survey, structural, mechanical, electrical, engineering information, etc., which is shown on this drawing. Refer to the appropriate engineering drawings before proceeding with the work. Construction must conform to all applicable codes and requirements of the authorities having jurisdiction. Unless otherwise noted, no investigation has been undertaken or reported on by the Architect in regard to the environmental condition of the site to which this drawing relates. This drawing is not to be used for construction purposes until counter-signed by the Architect.

This drawing is not to be scaled. All architectural symbols indicated on this drawing are graphic representations only.

COUNTERSIGNED
Joseph N. Campitelli, Architect
B.Arch., O.A.A., M.R.A.I.C.

DATE

DWG ISSUES

1.	DEC-04-2023	ISSUED FOR REVIEW	RD
2.	DEC-18-2023	ISSUED FOR REVIEW	RD
3.	JAN-19-2024	ISSUED FOR REVIEW	RD
4.	FEB-02-2024	ISSUED FOR REVIEW + COORD.	RD
5.	JAN-14-2024	ISSUED FOR REVIEW + COORD.	RD
6.	SEP-12-2024	ISSUED FOR REVIEW + COORD.	RD

DESCRIPTION

LEGAL

INFO

PROJECT ARCHITECT
J. CAMPITELLI
ASSISTANT DESIGNER

DRAWN BY
RD
CHECKED BY
J.C.

DWG TITLE
SEMI-DETACHED
PROPOSED FLOOR PLANS

SHEET NO

SCALE	DWG NUMBER	PROJECT NO.
1:100	SEP-12-2024	31123.D

