

THE KING'S HIGHWAY No. 403
 (DESIGNATED CONTROLLED ACCESS HIGHWAY BY ORDER IN COUNCIL OC-222/79, INST. R0521929)
 PART 1, EXPROPRIATION PLAN No. 496899
 PIN 13413-0010(LT)

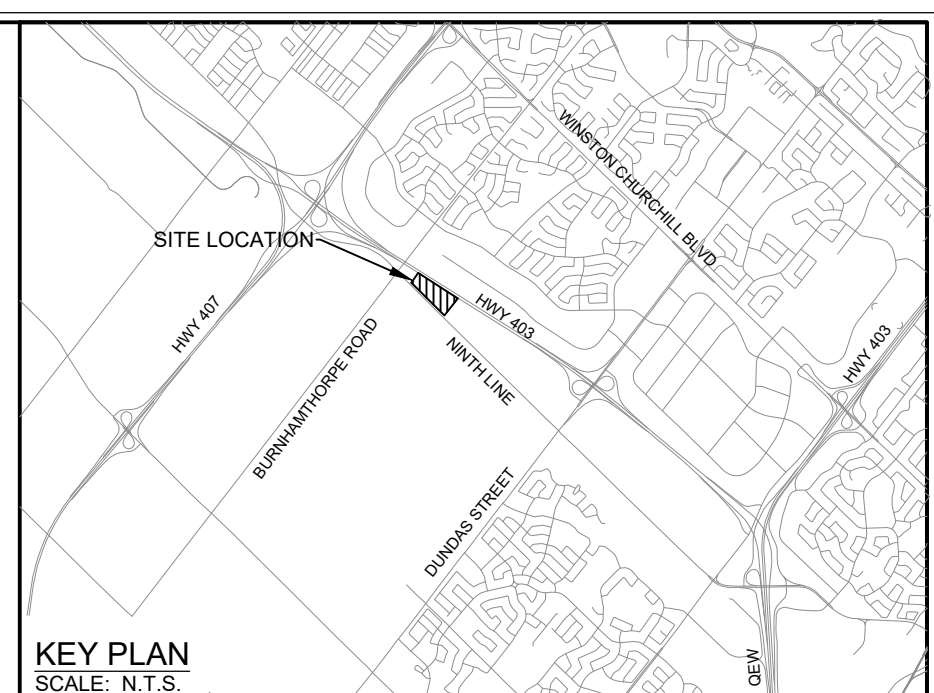
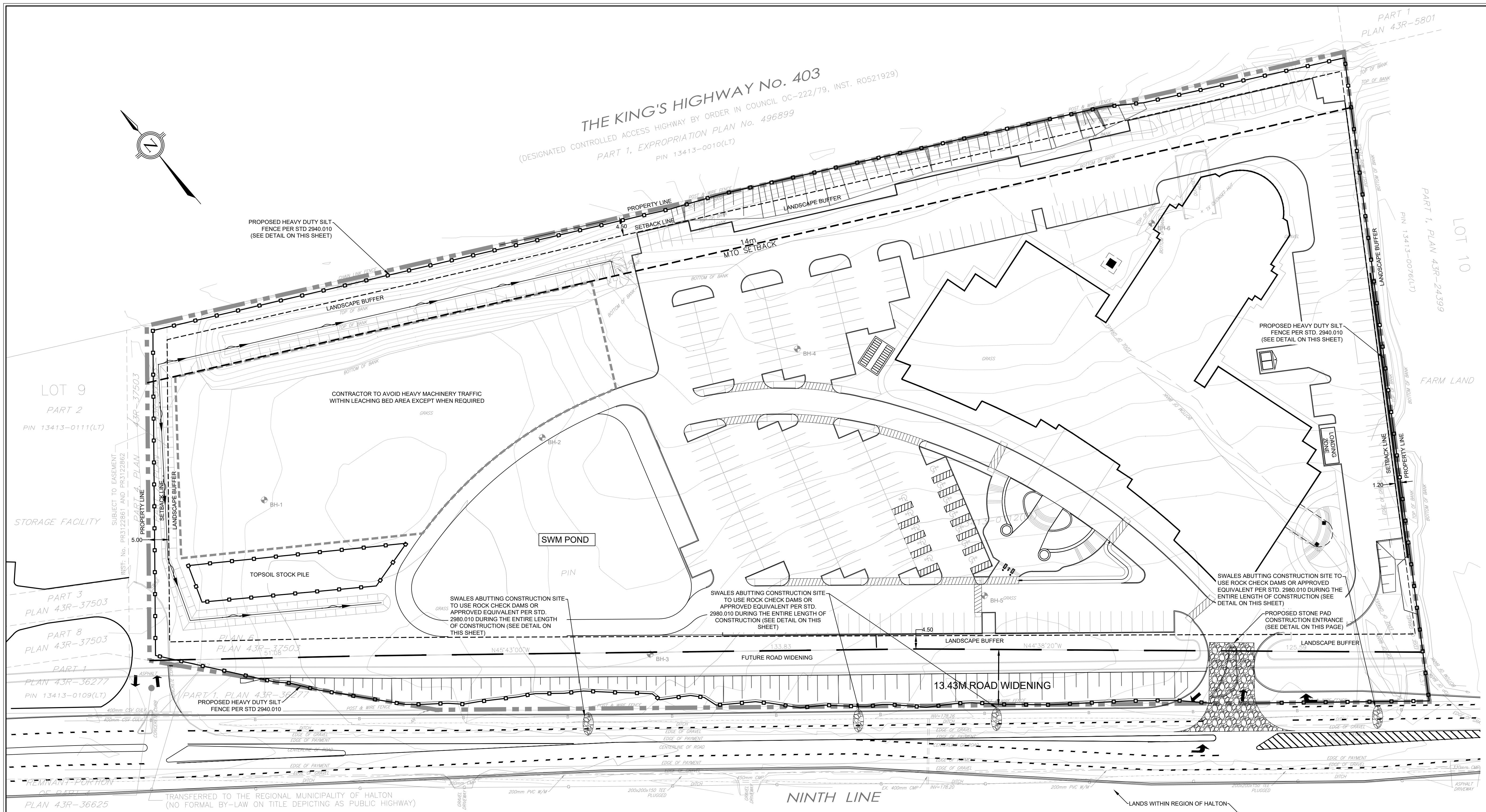

LEGEND

	PROPERTY BOUNDARY
	ADJACENT PROPERTY BOUNDARY
	EXISTING EASEMENT
	EXISTING CONTOUR
	EXISTING SETBACK LIMIT
	EXISTING 14m MTO SETBACK
	PROPOSED LANE MARKINGS
	PROPOSED SILT FENCE
	PROPOSED ROCK CHECK DAM
	EXISTING BOREHOLE

Notes
 1. This drawing is the exclusive property of R. J. Burnside & Associates Limited. The reproduction of any part without prior written consent of this office is strictly prohibited.
 2. The contractor shall verify all dimensions, levels, and datums on site and report any discrepancies or omissions to this office prior to construction.
 3. This drawing is to be read and understood in conjunction with all other plans and documents applicable to this project.

NOT FOR CONSTRUCTION

No.	Issue / Revision	Date	Auth.
1	ISSUED FOR SITE PLAN APPROVAL	21/04/20	DN
2	RE-ISSUED FOR SITE PLAN APPROVAL	22/01/11	DN
3	RE-ISSUED FOR SITE PLAN APPROVAL	23/05/10	TR
4	RE-ISSUED FOR ZONING	24/04/03	TR
5	RE-ISSUED FOR ZONING	24/12/18	LG

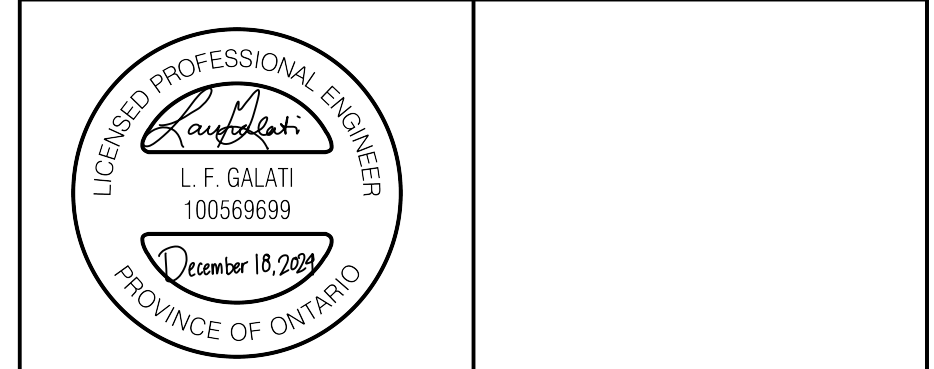

BURNSIDE
 R.J. Burnside & Associates Limited
 6990 Creditview Road, Unit 2
 Mississauga, Ontario, L5M 8R9
 telephone (905) 821-1800
 fax (905) 821-1809
 web www.rjburnside.com

Client
St. Mark and St. Demiana Coptic Orthodox Church
 462 FALGARWOOD DRIVE
 OAKVILLE, ON
 L6H 1N3

Drawing Title
3475 NINTH LINE, MISSISSAUGA

EROSION AND SEDIMENT CONTROL PLAN

Drawn	Checked	Designed	Checked	Date	Drawing No.
LG	JM	LG	JM	23/07/17	
Project No.	Contract No.	Revision No.			
300044049		0			
Scale	Scale				
1:500	0	5.0	10.0	20.0	30.0m

ESC1

EROSION AND SEDIMENT CONTROL:

1. ALL EROSION AND SEDIMENT CONTROL MEASURES TO BE INSTALLED PRIOR TO ANY CONSTRUCTION ACTIVITIES.
2. PRIOR TO CONSTRUCTION TAKING PLACE, ALL REQUIRED HOARDING IN ACCORDANCE WITH THE ONTARIO OCCUPATIONAL HEALTH & SAFETY ACT AND REGULATIONS FOR CONSTRUCTION PROJECTS MUST BE ERRECTED AND THEN MAINTAINED THROUGHOUT ALL PHASES OF CONSTRUCTION.
3. THE APPLICANT WILL BE REQUIRED TO CONTACT ALL UTILITY COMPANIES TO OBTAIN ALL REQUIRED LOCATES PRIOR TO THE INSTALLATION OF HOARDING WITHIN THE MUNICIPAL RIGHT OF WAY.
4. ADDITIONAL SILT FENCING SHOULD BE AVAILABLE IN CASE IMMEDIATE REPAIR IS REQUIRED.
5. IF NECESSARY, TRUCKS WILL BE WASHED DOWN BEFORE LEAVING THE SITE.
6. THE SITE WILL BE WET DOWN IF NECESSARY TO CONTROL DUST.
7. ALL CONSTRUCTION EQUIPMENT MUST BE PARKED ON-SITE.
8. ALL CONSTRUCTION ACTIVITY WILL COMPLY WITH CITY OF MISSISSAUGA NOISE BY LAW.
9. ALL CONSTRUCTION VEHICLES TO ENTER AND EXIT SITE FROM TEMPORARY CONSTRUCTION ACCESS.
10. ALL TOPSOIL STOCKPILES TO BE SURROUNDED WITH SEDIMENT CONTROL FENCING.
11. FILTER FABRIC TO BE PLACED UNDER GRATES ON ALL CATCHBASINS TO TRAP SEDIMENT. SILT TRAPS ARE TO BE CLEANED REGULARLY AND ARE NOT TO BE REMOVED UNTIL SUCH TIME AS THE CURBS ARE CONSTRUCTED AND THE BOULEVARDS ARE SODDED OR BACKYARDS GRADED AND SODDED. FILTER FABRIC FOR SILT CONTROL TO BE TERRA FIX 270R OR APPROVED EQUIVALENT.
12. IN CASE OF ANY CONFLICT WITH ANOTHER PLAN, THIS PLAN PREVAILS ONLY IN RESPECT TO CONSTRUCTION MEASURES AND ACTIVITIES SUCH AS THE CONSTRUCTION ACCESS, SILT FENCE, SECURITY FENCING, SEDIMENT CONTROL AND MUD MATS.
13. STREET SWEEPING, CATCHBASIN CLEANING AND DUST CONTROL ARE THE RESPONSIBILITY OF THE DEVELOPER AND MUST BE KEPT UNDER CONTROL ON ALL ROADWAYS TO THE SATISFACTORY OF THE CITY.
14. APPROPRIATE SIGNAGE IS TO BE INSTALLED ON THE BOULEVARD TO INDICATE THAT THE SIDEWALK IS NOT ACCESSIBLE.
15. CONTRACTOR TO STABILIZE THE SITE AS SOON AS POSSIBLE BY REESTABLISHING VEGETATIVE GROUND COVER AND AVOIDING BARE SOIL AREAS. ALL AREAS (INCLUDING STOCKPILES) WHERE SITE IMPROVEMENTS ARE NOT EXPECTED TO OCCUR IMMEDIATELY SHALL BE REVEGETATED WITH 100mm OF TOPSOIL AND HYDROSEED.
16. ALL DRAINAGE WORKS REQUIRE EROSION / SEDIMENT CONTROL SATISFACTORY TO THE APPROVAL AGENCIES DURING CONSTRUCTION PERIOD AND MUST BE MONITORED AND MAINTAINED ON A REGULAR BASIS TO ENSURE MINIMIZED SILT MIGRATION OFF-SITE.
17. ALL EROSION AND SEDIMENT CONTROL MEASURES SHALL BE CHECKED AND MAINTAINED ON A REGULAR BASIS AND INSPECTED AFTER EVERY RAINFALL.

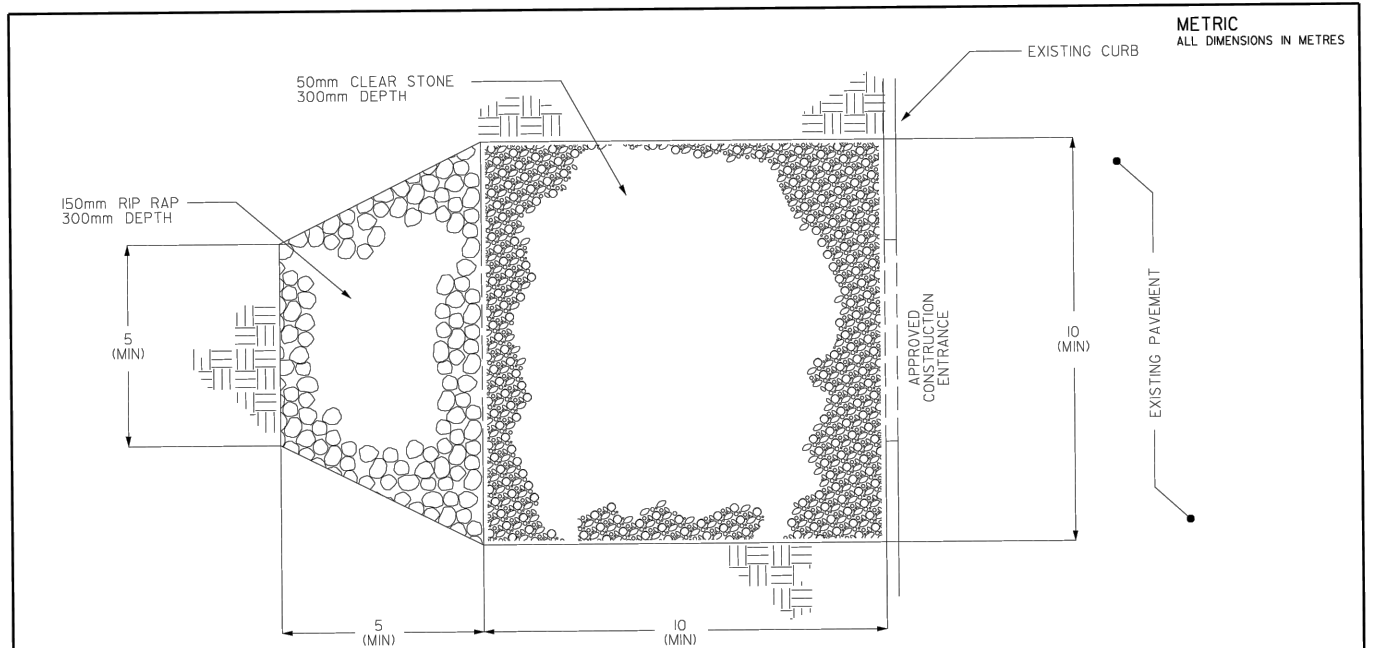

MISSISSAUGA Transportation and Works
 STANDARD
STONE PAD CONSTRUCTION ENTRANCE
 EFF. DATE 2002-01-01 SCALE N.T.S.
 REV. 1 STANDARD NO. 2910.00

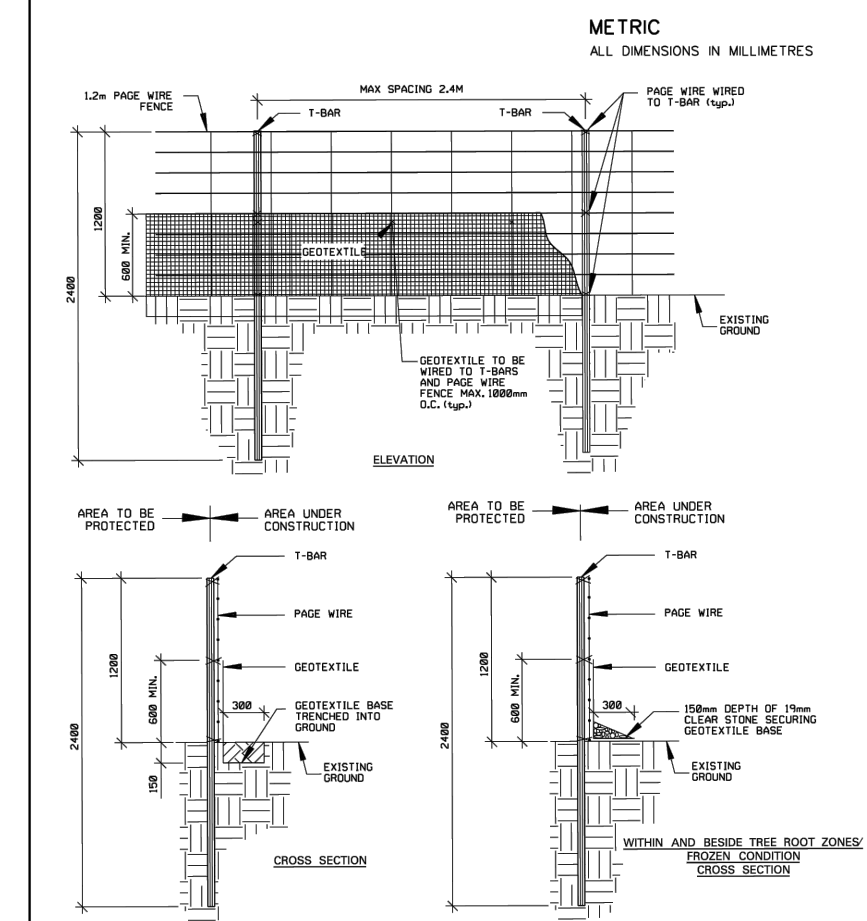

MISSISSAUGA Transportation and Works
 STANDARD
SEDIMENT CONTROL FENCE
 EFF. DATE 2002-01-01 SCALE N.T.S.
 REV. 1 STANDARD NO. 2940.00

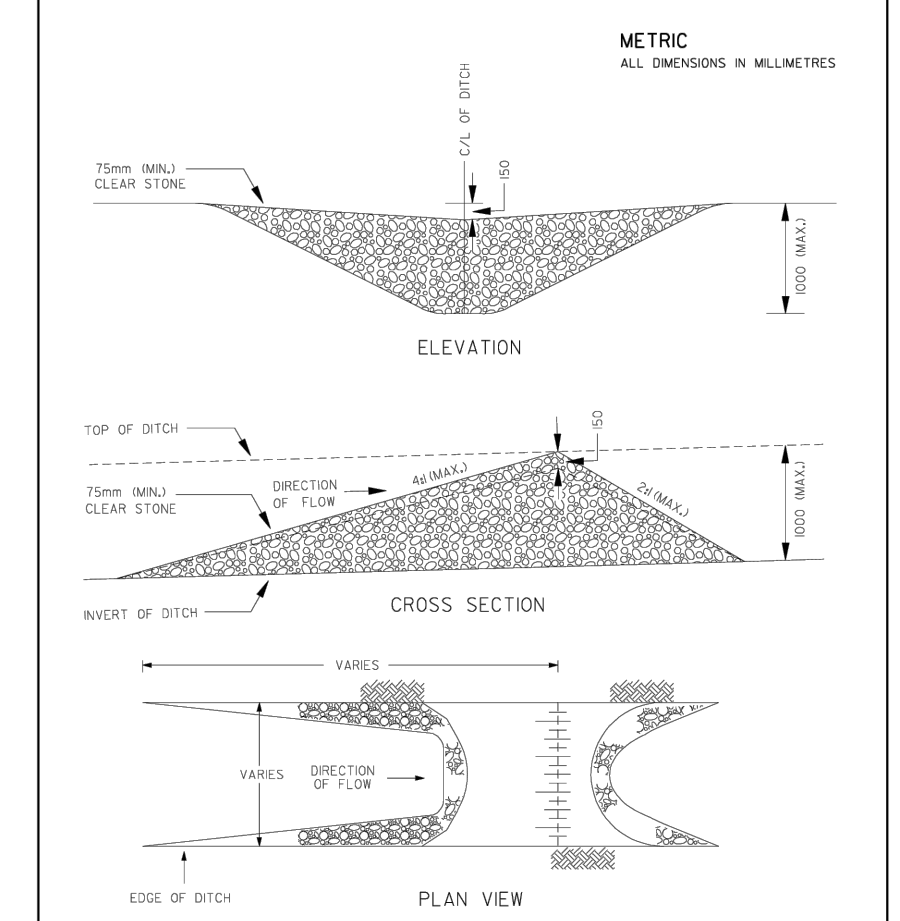

MISSISSAUGA Transportation and Works
 STANDARD
ROCK CHECK DAM
 EFF. DATE 2002-01-01 SCALE N.T.S.
 REV. 1 STANDARD NO. 2980.00