

PART	PART OF LOT	CONCESSION	AREA
1			1611 Sq.m
2			281 Sq.m
3			430 Sq.m
4			1731-0128(LT)
4			430 Sq.m
5			179 Sq.m
6			282 Sq.m
7			14849 Sq.m
8			4344 Sq.m
9			1412 Sq.m
10			3923 Sq.m
11			207 Sq.m
12			19 Sq.m
13			71 Sq.m
14			21 Sq.m
15			2 Sq.m
16			9 Sq.m
17			80 Sq.m
18			18 Sq.m
19			13 Sq.m
20			219 Sq.m
ALL OF 13123-0128(LT) 430 Sq.m 179 Sq.m 282 Sq.m 14849 Sq.m 4344 Sq.m 1412 Sq.m 3923 Sq.m 207 Sq.m 19 Sq.m 71 Sq.m 21 Sq.m 2 Sq.m 9 Sq.m 80 Sq.m 18 Sq.m 13 Sq.m 219 Sq.m			5 WEST OF HURONTARIO STREET 13123-0065(LT)

PARTS 4, 8, 11, 15 AND 18 - SUBJECT TO EASEMENT AS IN STR6612  
 PARTS 10, 11, 12, 14, 15, 16, 17, 18 AND 19 - SUBJECT TO EASEMENT AS IN R0341201

STREET WIDENING ACQUIRED BY V525-4878  
 DEDICATED BY BY-LAW 75-48, INST. V52826-40  
 PIN 13128-0002(LT)

TANNERY STREET  
 PIN 13128-0002(LT)

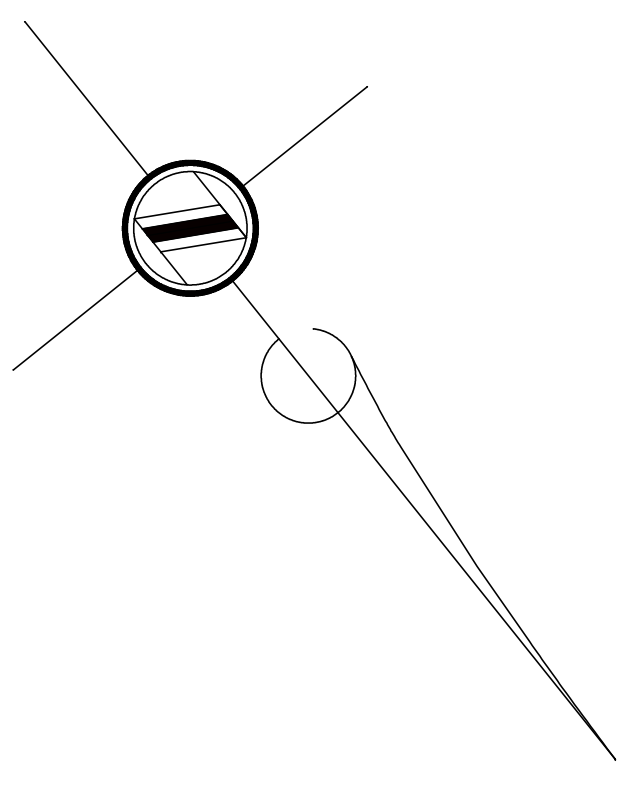

PLAN OF SURVEY OF  
 PART OF LOT 4  
 CONCESSION 5  
 WEST OF HURONTARIO STREET  
 (GEOGRAPHIC TOWNSHIP OF TORONTO, COUNTY OF PEELE)  
 CITY OF MISSISSAUGA  
 REGIONAL MUNICIPALITY OF PEELE

SCALE 1: 500

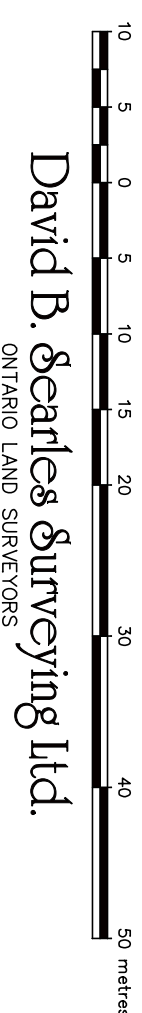

David B. Scarles Surveying Ltd.  
 SURVEYOR AND SURVEYORS

THE INTENDED PLOT SIZE OF THIS PLAN IS 610mm IN WIDTH BY 914mm IN HEIGHT WHEN PLOTTED AT SCALE OF 1:500  
 DISTANCES AND COORDINATES SHOWN ON THIS PLAN ARE IN METRES AND CAN BE CONVERTED TO FEET BY DIVIDING BY 0.3048

METRIC

**INTEGRATION DATA**

ORIGIN	COORDINATES	COORDINATES	COORDINATES
ORP 1	482534.432	603317.174	603317.174
ORP 2	482534.432	603317.174	603317.174

COORDINATES CANNOT IN THEMSELVES BE USED TO RE-ESTABLISH CORNERS OR BOUNDARIES SHOWN ON THIS PLAN.

**BEARING NOTE**

BEARINGS ON PLAN 43R-16616 (P1), PLAN 43R-3036 (P3) AND PLAN OF SURVEY BY B.J. STASSEN, O.L.S.(P4) HAVE BEEN ROTATED 011°0'0" COUNTERCLOCKWISE TO MAKE COMPARISONS.  
 BEARINGS ON PLAN V527528 (O2) HAVE BEEN ROTATED 007°25'0" COUNTERCLOCKWISE TO MAKE COMPARISONS.  
 BEARINGS ON PLAN V520279 (O1) HAVE BEEN ROTATED 007°25'0" COUNTERCLOCKWISE TO MAKE COMPARISONS.

**LEGEND**

- DENOTES MONUMENT FOUND
- DENOTES MONUMENT SET
- DENOTES IRON BAR
- DENOTES SHORT STAINWOOD IRON BAR
- DENOTES GROUND UNKNOWN
- DENOTES EDGE OF WORK
- DENOTES POINT SET BY INTERSECTION
- P51 DENOTES POINT SET BY INTERSECTION
- 1225 DENOTES DAVID B. SCARLES SURVEYING LTD.
- 1672 DENOTES TONY STAMASKI, O.L.S.
- 1693 DENOTES TONY STAMASKI, O.L.S.
- P DENOTES MEASURED
- P1 DENOTES PLAN OF SURVEY BY DAVID B. SCARLES SURVEYING LTD.
- P2 DENOTES REGISTERED PLAN 43R-16616
- P3 DENOTES REGISTERED PLAN 43R-3036
- P4 DENOTES REGISTERED PLAN OF SURVEY BY B.J. STASSEN, O.L.S., DATED JUNE 8, 1990.
- D1 DENOTES INSTRUMENT V520279
- D2 DENOTES INSTRUMENT V527528
- D3 DENOTES INSTRUMENT S16612

**DISTANCE NOTE**

DISTANCES SHOWN HEREON ARE GROUND DISTANCES AND CAN BE CONVERTED TO GRID DISTANCES BY MULTIPLYING BY A CONVERSION SCALE FACTOR OF 0.999714.

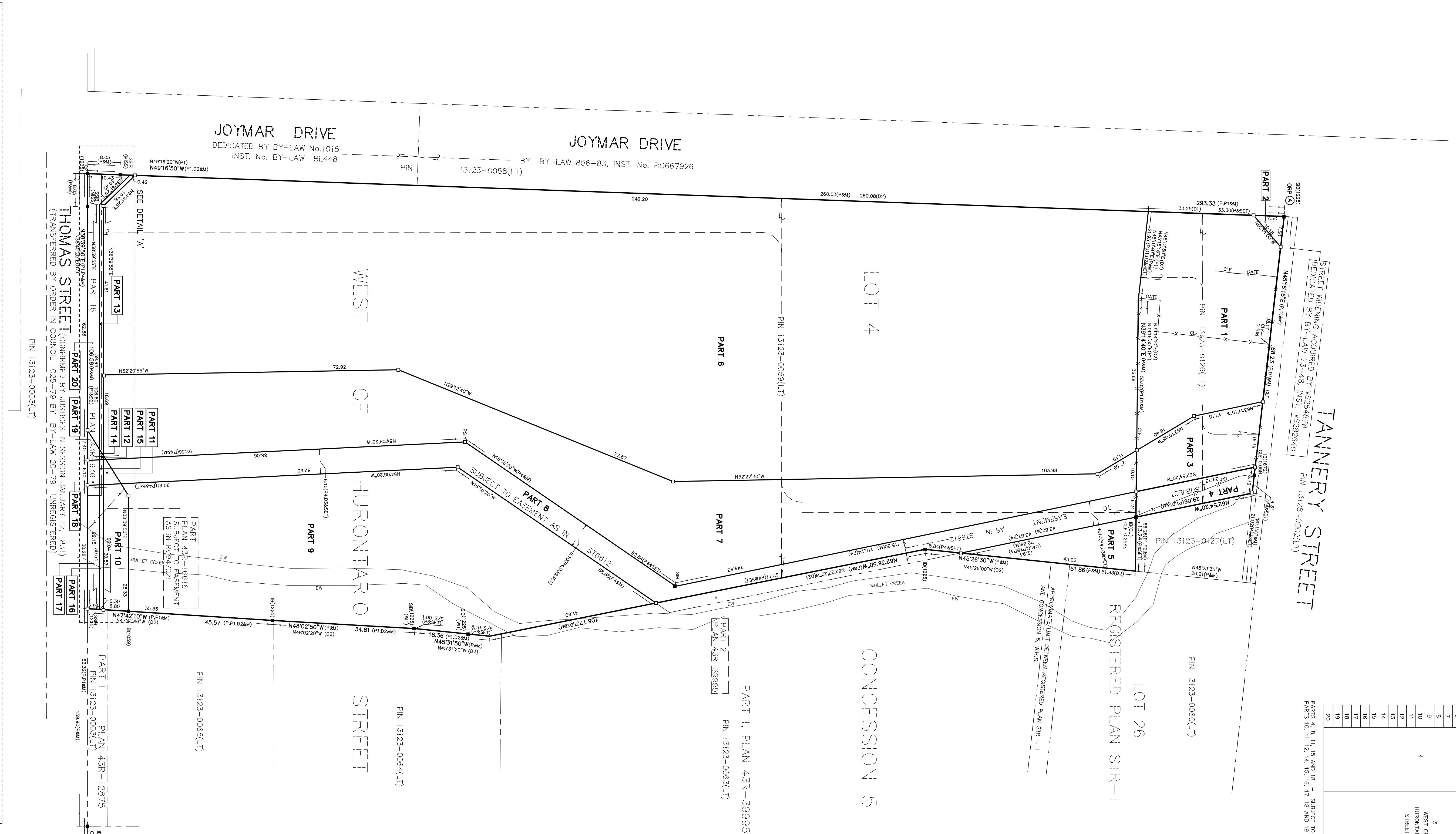

DETAIL 'A'  
 (NOT TO SCALE)

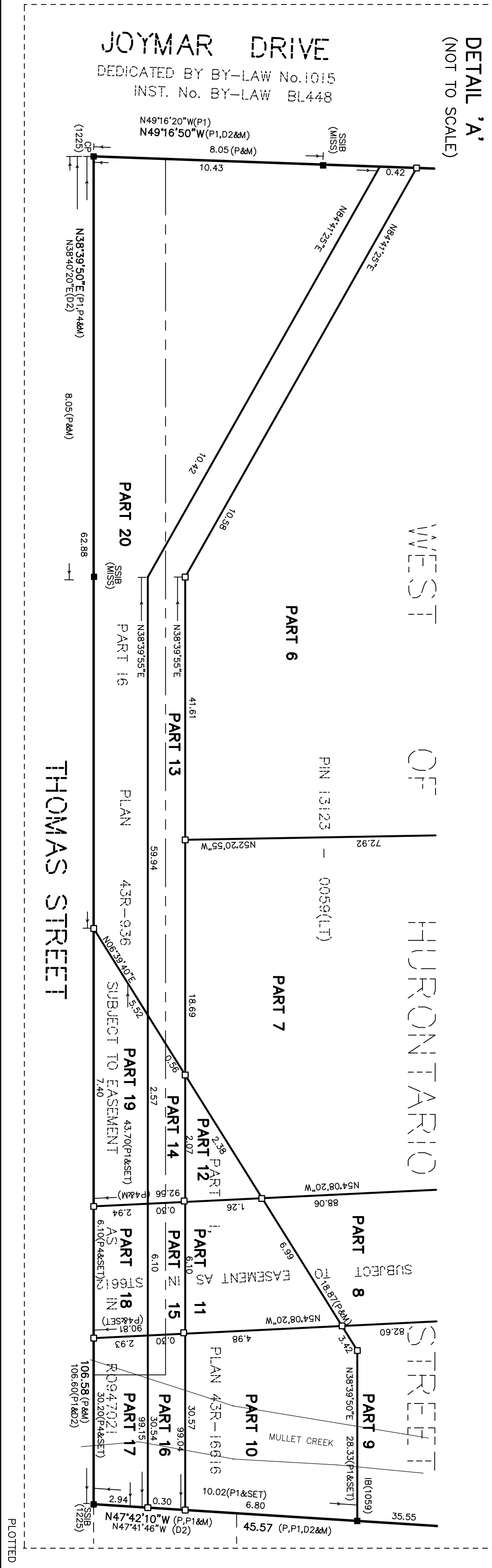

**NOTE**  
 PROPERTY LINES ARE NOT FENCED UNLESS OTHERWISE NOTED ON THE FACE OF THE PLAN.

**SURVEYOR'S CERTIFICATE**

I CERTIFY THAT:  
 1. THIS SURVEY AND PLAN ARE CORRECT AND IN ACCORDANCE WITH THE SURVEYOR'S ACT, THE SURVEYORS ACT AND THE LAND TITLES ACT AND THE REGULATIONS MADE UNDER THEM;  
 2. THE SURVEY WAS COMPLETED ON THE \_\_\_\_\_ DAY OF \_\_\_\_\_

DATE \_\_\_\_\_

ALISTER SURVEY  
 ONTARIO LAND SURVEYOR

David B. Scarles Surveying Ltd.  
 4256 Sheppard Avenue East, Suite 201, Scarborough, Ontario M1S 1T9  
 Tel: (416) 272-6840 Fax: (416) 886-4410  
 Email: info@scarles.ca

116-16CALC.DWG 116-3-16.DWG

116-3-16