

TOWNHOUSE BLOCK 1 - EAST-WEST SECTION THRU UNIT 2

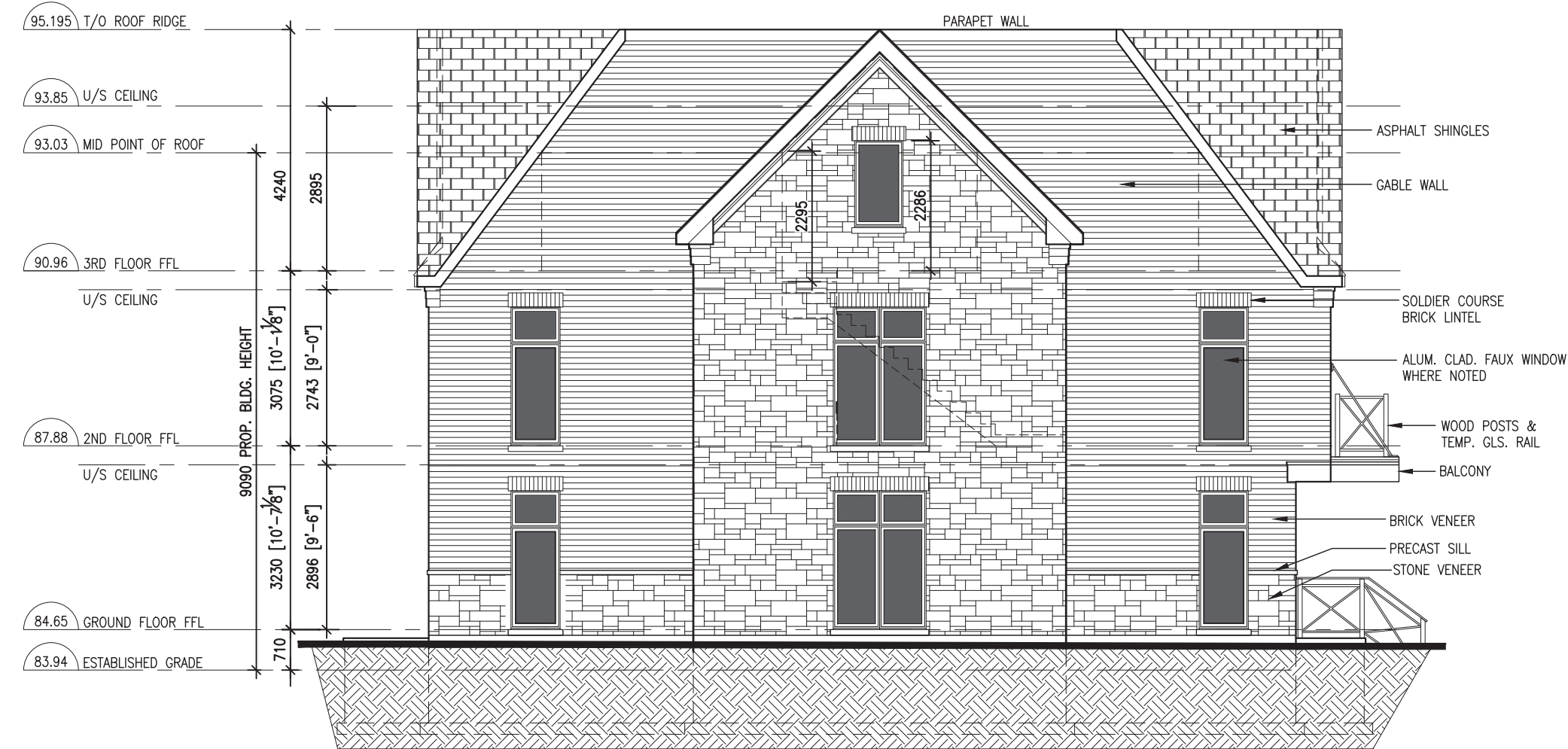

TOWNHOUSE BLOCK 1 - PROPOSED SOUTH ELEVATION - OPTION A



TOWNHOUSE BLOCK 1 - PROPOSED SOUTH ELEVATION - OPTION B

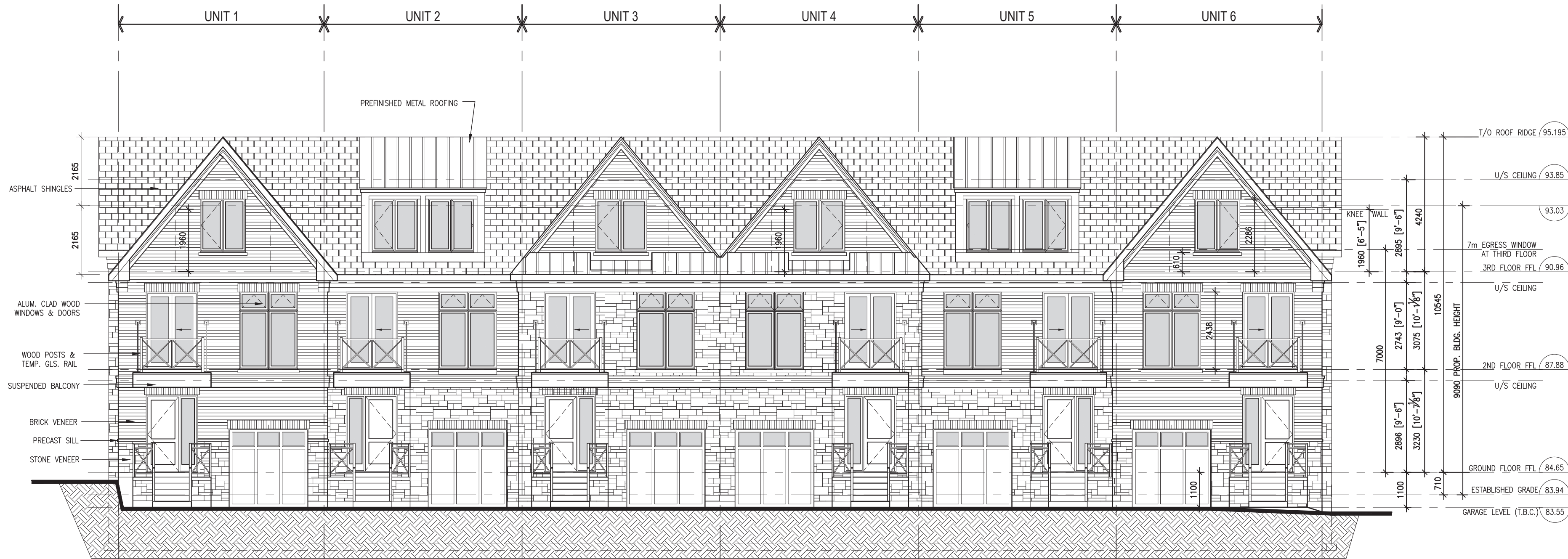

TOWNHOUSE BLOCK 1 - PROPOSED EAST ELEVATION

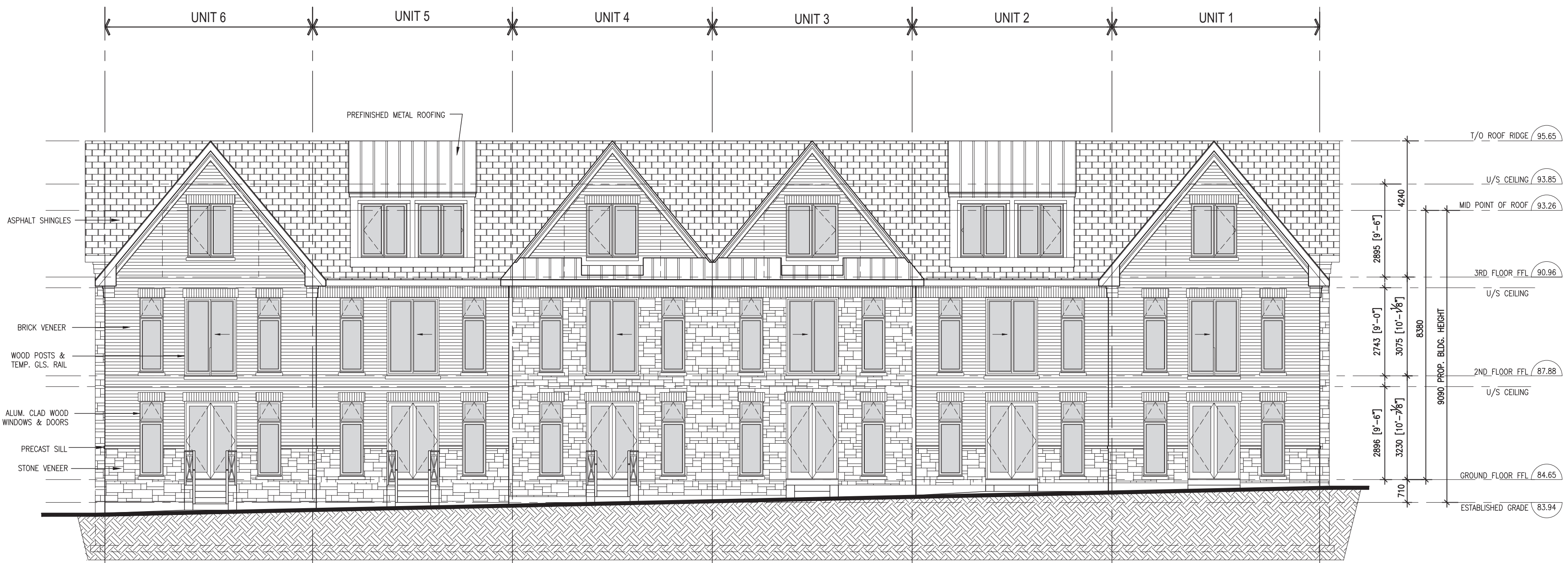

TOWNHOUSE BLOCK 1 - PROPOSED WEST ELEVATION

LEGEND	
	FAUX WINDOW
	CLEAR GLASS
	FIXED WINDOW
	CLEAR GLASS OPERABLE WINDOW

MONA ROAD PHASE II
TOWNHOUSE DEVELOPMENT

1148-1154 MONA ROAD
MISSISSAUGA, ON

QUEENSCORP

CONSULTANTS

ARCHITECT

JOSEPH N CAMPITELLI
ARCHITECT INC.

10 Bar Oak Avenue, Unit 3, Markham, ON L3C 0A2
tel: 905-887-8900 fax: 905-887-9400
e-mail: info@jnc-architect.com

This drawing, as an instrument of service, is provided by, and is the property of, Joseph N. Campitelli Architect Inc. (the "Architect"). The contractor must verify and accept responsibility for all dimensions and conditions on site and must notify the Architect, of any variations from the supplied information. The Architect is not responsible for the accuracy of survey, structural, mechanical, electrical, engineering information, etc., which is shown on this drawing. Refer to the appropriate engineering drawings before proceeding with the work. Construction must conform to all applicable codes and requirements of the authorities having jurisdiction. Unless otherwise noted, no investigation has been undertaken or reported on by the Architect. In regard to the environmental condition of the site to which the drawing relates. This drawing is not to be used for construction purposes until counter-signed by the Architect.

This drawing is not to be scaled. All architectural symbols indicated on this drawing are graphic representations only.

COUNTERSIGNED
Joseph N. Campitelli, Architect
B.Arch., O.A.A., M.R.A.I.C.



DWG ISSUES	1. DEC.04.2023 ISSUED FOR REVIEW			RD
	2. DEC.18.2023	ISSUED FOR REVIEW		RD
	3. JAN.19.2024 ISSUED FOR REVIEW + COORD.			RD
	4. FEB.02.2024	ISSUED FOR REVIEW + COORD.		RD
	5. JUN.14.2024 ISSUED FOR REVIEW + COORD.			RD
	6. SEP.12.2024	ISSUED FOR REVIEW + COORD.		RD
	7. OCT.09.2024 ISSUED FOR REVIEW + COORD.			RD
	8. MAR.13.2025	ISSUED FOR COORDINATION		RD
	9. MAR.25.2025 ISSUED FOR 20A RE-SUBMISSION			RD
				RD

DESCRIPTION

LEGAL

INFO

TOWNHOUSE BLOCK 1
PROPOSED ELEVATIONS

DWG TITLE	1. DEC.04.2023 ISSUED FOR REVIEW			RD
	2. DEC.18.2023	ISSUED FOR REVIEW		RD
	3. JAN.19.2024 ISSUED FOR REVIEW + COORD.			RD
	4. FEB.02.2024	ISSUED FOR REVIEW + COORD.		RD
	5. JUN.14.2024 ISSUED FOR REVIEW + COORD.			RD
	6. SEP.12.2024	ISSUED FOR REVIEW + COORD.		RD
	7. OCT.09.2024 ISSUED FOR REVIEW + COORD.			RD
	8. MAR.13.2025	ISSUED FOR COORDINATION		RD
	9. MAR.25.2025 ISSUED FOR 20A RE-SUBMISSION			RD
				RD

SHEET NO.	1. DEC.04.2023 ISSUED FOR REVIEW			RD
	2. DEC.18.2023	ISSUED FOR REVIEW		RD
	3. JAN.19.2024 ISSUED FOR REVIEW + COORD.			RD
	4. FEB.02.2024	ISSUED FOR REVIEW + COORD.		RD
	5. JUN.14.2024 ISSUED FOR REVIEW + COORD.			RD
	6. SEP.12.2024	ISSUED FOR REVIEW + COORD.		RD
	7. OCT.09.2024 ISSUED FOR REVIEW + COORD.			RD
	8. MAR.13.2025	ISSUED FOR COORDINATION		RD
	9. MAR.25.2025 ISSUED FOR 20A RE-SUBMISSION			RD
				RD

A.401